

801

57-00753 HOLZHUETER, SALLY CLASS 1 \*\*\*\*\*ATA-CODES\*\*\*\*\*16-YARDS\*\*\*\*\*HANDICAP\*\*\*\*\*DOUBLES\*\*\*\*\*YEAR\*\*\*\*  
 RR 6 STATUS 4 1974  
 WATERTOWN, MISC YARDAGE 18.0 1975  
 53094 PAID 500.8040 1976

SHOOT REPT	DATE	LOC	16YDS-SHOT-BRK.	CURRENT	Y-T-D	SHOT--PCT.	HDCP.YDS	-SHOT-BRK.	Y-T-D	SHOT--PCT.	-EARN	DBLS-SHOT-BRK.	--SHOT--PCT.
2971	052976	57130	100	70	100	70.00							
3530	061976	57040	100	75	200	72.50							
3666	070476	57010	100	88	300	77.66							
4759	081576	57040	100	79	400	78.00							
5510	082976	57100	100	90	500	80.40							

57-00754 HORNECK, ELIZABETH A CLASS 1 \*\*\*\*\*ATA-CODES\*\*\*\*\*16-YARDS\*\*\*\*\*HANDICAP\*\*\*\*\*DOUBLES\*\*\*\*\*YEAR\*\*\*\*  
 1530 N 25 ST STATUS 4 1974  
 SHEBOYGAN, MI YARDAGE 18.0 1975  
 53081 PAID 100.7700 1976

SHOOT REPT	DATE	LOC	16YDS-SHOT-BRK.	CURRENT	Y-T-D	SHOT--PCT.	HDCP.YDS	-SHOT-BRK.	Y-T-D	SHOT--PCT.	-EARN	DBLS-SHOT-BRK.	--SHOT--PCT.
3596	062776	57195	100	77	100	77.00							

57-00755 JANSSEN GRACE CLASS 1 \*\*\*\*\*ATA-CODES\*\*\*\*\*16-YARDS\*\*\*\*\*HANDICAP\*\*\*\*\*DOUBLES\*\*\*\*\*YEAR\*\*\*\*  
 1010 HIGH AVE STATUS 4 1974  
 SHEBOYGAN WIS YARDAGE 18.0 1975  
 53081 PAID 300.7800 1976  
 700.8514

SHOOT REPT	DATE	LOC	16YDS-SHOT-BRK.	CURRENT	Y-T-D	SHOT--PCT.	HDCP.YDS	-SHOT-BRK.	Y-T-D	SHOT--PCT.	-EARN	DBLS-SHOT-BRK.	--SHOT--PCT.
2518	051676	57025	100	84	100	84.00							
3326	061376	57125	100	91	200	87.50							
3596	062776	57195	100	80	300	85.00							
3835	071076	57010	200	166	500	84.20							
4124	071776	57195	200	175	700	85.14							

57-00756 JANDA ALVINA CLASS 1 \*\*\*\*\*ATA-CODES\*\*\*\*\*16-YARDS\*\*\*\*\*HANDICAP\*\*\*\*\*DOUBLES\*\*\*\*\*YEAR\*\*\*\*  
 303 NORTH 62 ST STATUS 3 1974  
 MILWAUKEE WIS YARDAGE 19.0 1975  
 53213 PAID 600.8600 1976  
 700.9242 500.8960  
 700.9200

SHOOT REPT	DATE	LOC	16YDS-SHOT-BRK.	CURRENT	Y-T-D	SHOT--PCT.	HDCP.YDS	-SHOT-BRK.	Y-T-D	SHOT--PCT.	-EARN	DBLS-SHOT-BRK.	--SHOT--PCT.
2410	050876	57015	100	91	100	91.00							
2828	053076	57195			100	91.00	18.5	100	90	100	90.00		
2828	053176	57195			100	91.00	18.5	100	87	200	88.50		
3352	061276	57015	100	89	200	90.00	18.5	100	93	300	90.00		
3352	061376	57015	100	90	300	90.00	18.5	100	87	400	89.25		
3595	062676	57195	100	95	400	91.25				400	89.25		
3596	062776	57195	100	92	500	91.40				400	89.25		
4124	071776	57195	200	187	700	92.00				400	89.25		
4124	071876	57195			700	92.00	19.0	100	91	500	89.60		

57-00757 JACOBSON VICKI L CLASS 1 \*\*\*\*\*ATA-CODES\*\*\*\*\*16-YARDS\*\*\*\*\*HANDICAP\*\*\*\*\*DOUBLES\*\*\*\*\*YEAR\*\*\*\*  
 3331 JILL AVE STATUS 1 1974  
 EAU CLAIRE WIS YARDAGE 18.0 1975  
 54701 PAID 700.7400 1976  
 1500.7980 500.7620 100.6700  
 1000.8200 400.8125 100.6900

SHOOT REPT	DATE	LOC	16YDS-SHOT-BRK.	CURRENT	Y-T-D	SHOT--PCT.	HDCP.YDS	-SHOT-BRK.	Y-T-D	SHOT--PCT.	-EARN	DBLS-SHOT-BRK.	--SHOT--PCT.
0722	011176	57185	100	74	100	74.00							
3030	053176	28090			100	74.00	18.0	100	80	100	80.00		
3058	060676	57185	100	89	200	81.50				100	80.00		
3169	061376	57085	100	85	300	82.66	18.0	100	82	200	81.00	100	69
3557	061976	28090	200	153	500	80.20				200	81.00		
3531	062676	57182	100	89	600	81.66	18.0	100	88	300	83.33		
3874	070376	57180	100	82	700	81.71				300	83.33		

CONTINUED NEXT FRAME.....

CO1

57-00757 JACOBSON VICKI L CLASS 1 \*\*\*\*\*ATA-CODES\*\*\*\*\*16-YARDS\*\*\*\*\*HANDICAP\*\*\*\*\*DOUBLES\*\*\*\*\*YEAR\*\*\*\*  
 3331 JILL AVE STATUS 1 700.7400 200.7750 1974  
 EAU CLAIRE MIS YARDAGE 18.0 1500.7980 500.7620 100.6700 1975  
 54701 PAID 1000.8200 400.8125 100.6900 1976

SHOOT REPT	DATE	LOC	16YDS-SHOT-BRK.	CURRENT	Y-T-D	SHOT--PCT.	HDCP.YDS	-SHOT-BRK.	CURRENT	Y-T-D	SHOT--PCT.	-EARN	DBLS-SHOT-BRK.	---SHOT--PCT.
3874	070376	57180	100 82	800	81.75				300	83.33				100 69.00
3874	070376	57180	100 86	900	82.22				300	83.33				100 69.00
3874	070476	57180	100 80	1000	82.00	18.0	100	75	400	81.25				100 69.00

57-00758 JEFFCOAT PAMELA KAY CLASS 1 \*\*\*\*\*ATA-CODES\*\*\*\*\*16-YARDS\*\*\*\*\*HANDICAP\*\*\*\*\*DOUBLES\*\*\*\*\*YEAR\*\*\*\*  
 RT 2 STATUS 3 1100.8945 900.8300 200.7250 1974  
 IOLA MISC YARDAGE 20.5 800.9212 600.8633 1975  
 54945 PAID 900.8422 600.7450 1976

SHOOT REPT	DATE	LOC	16YDS-SHOT-BRK.	CURRENT	Y-T-D	SHOT--PCT.	HDCP.YDS	-SHOT-BRK.	CURRENT	Y-T-D	SHOT--PCT.	-EARN	DBLS-SHOT-BRK.	---SHOT--PCT.
2518	051676	57025	100 78	100	78.00		20.5	100 59	100	59.00				
3167	061276	57065	100 89	200	83.50				100	59.00				
3167	061276	57065	100 91	300	86.00				100	59.00				
3636	070376	57065		300	86.00	20.5	100	70	200	64.50				
3795	071076	57025		300	86.00	20.5	100	73	300	67.33				
4124	071576	57195	200 161	500	83.80				300	67.33				
4124	071776	57195	200 169	700	84.00				300	67.33				
4124	071876	57195		700	84.00	20.5	100	89	400	72.75				
4416	073076	57195		700	84.00	20.5	100	79	500	74.00				
4416	073176	57195	200 170	900	84.22				500	74.00				
4416	080176	57195		900	84.22	20.5	100	77	600	74.50				

57-00760 JENNER RUBY CLASS 1 \*\*\*\*\*ATA-CODES\*\*\*\*\*16-YARDS\*\*\*\*\*HANDICAP\*\*\*\*\*DOUBLES\*\*\*\*\*YEAR\*\*\*\*  
 RIVERSIDE DRIVE STATUS 1 R \* \* \* 2700.9518 900.8344 1550.8600 1974  
 WAUPACA MISC YARDAGE 27.0 100.6900 400.8025 1975  
 54981 PAID 100.6900 1976

SHOOT REPT	DATE	LOC	16YDS-SHOT-BRK.	CURRENT	Y-T-D	SHOT--PCT.	HDCP.YDS	-SHOT-BRK.	CURRENT	Y-T-D	SHOT--PCT.	-EARN	DBLS-SHOT-BRK.	---SHOT--PCT.
1169	030576	13015		22.5	100 69				100	69.00				

57-00761 JENSEN, HILDA M CLASS 1 \*\*\*\*\*ATA-CODES\*\*\*\*\*16-YARDS\*\*\*\*\*HANDICAP\*\*\*\*\*DOUBLES\*\*\*\*\*YEAR\*\*\*\*  
 ROUTE 2 STATUS 4 100.7200 1974  
 NEW LISBON, MI YARDAGE 18.0 1975  
 53950 PAID 100.7200 1976

SHOOT REPT	DATE	LOC	16YDS-SHOT-BRK.	CURRENT	Y-T-D	SHOT--PCT.	HDCP.YDS	-SHOT-BRK.	CURRENT	Y-T-D	SHOT--PCT.	-EARN	DBLS-SHOT-BRK.	---SHOT--PCT.
3837	071176	57150	100 72	100	72.00									

57-00770 JESKI STEPHANIE M CLASS 1 \*\*\*\*\*ATA-CODES\*\*\*\*\*16-YARDS\*\*\*\*\*HANDICAP\*\*\*\*\*DOUBLES\*\*\*\*\*YEAR\*\*\*\*  
 #226 N5914 AVON DR STATUS 4 400.6250 100.6200 1974  
 SUSSEX MI YARDAGE 18.0 300.7300 100.6000 1975  
 53089 PAID 300.7266 1976

SHOOT REPT	DATE	LOC	16YDS-SHOT-BRK.	CURRENT	Y-T-D	SHOT--PCT.	HDCP.YDS	-SHOT-BRK.	CURRENT	Y-T-D	SHOT--PCT.	-EARN	DBLS-SHOT-BRK.	---SHOT--PCT.
3423	061976	57015	100 69	100	69.00									
3596	062776	57195	100 77	200	73.00									
3845	070476	17155	100 72	300	72.66									

57-00835 JOERNDT JUDITH CLASS 1 \*\*\*\*\*ATA-CODES\*\*\*\*\*16-YARDS\*\*\*\*\*HANDICAP\*\*\*\*\*DOUBLES\*\*\*\*\*YEAR\*\*\*\*  
 3021 US 41 STATUS 4 100.7300 1974  
 FRANKSVILLE WIS YARDAGE 18.0 200.8500 1975  
 53126 PAID 100.7300 1976

SHOOT REPT	DATE	LOC	16YDS-SHOT-BRK.	CURRENT	Y-T-D	SHOT--PCT.	HDCP.YDS	-SHOT-BRK.	CURRENT	Y-T-D	SHOT--PCT.	-EARN	DBLS-SHOT-BRK.	---SHOT--PCT.
3596	062776	57195	100 90	100	90.00									

CONTINUED NEXT FRAME.....

DOI

57-00835

JOERNDT JUDITH  
3021 US 41  
FRANKSVILLE WIS

CLASS 1 \*\*\*\*\*ATA-CODES\*\*\*\*\*16-YARDS\*\*\*\*\*HANDICAP\*\*\*\*\*DOUBLES\*\*\*\*\*YEAR\*\*\*\*  
STATUS 4  
YARDAGE 18.0

53126 PAID

SHOOT REPT DATE LOC 16YDS-SHOT-BRK. CURRENT Y-T-D SHOT--PCT. HDCP.YDS -SHOT-BRK. SHOT--PCT.-EARN DBLS-SHOT-BRK.--SHOT--PCT.  
5470 091276 57155 100 80 200 85.00

57-00837

JOHNSON PATRICIA A  
RT 1  
BARRON, WI.

CLASS 1 \*\*\*\*\*ATA-CODES\*\*\*\*\*16-YARDS\*\*\*\*\*HANDICAP\*\*\*\*\*DOUBLES\*\*\*\*\*YEAR\*\*\*\*  
STATUS 3  
YARDAGE 20.5

54812 PAID

SHOOT REPT DATE LOC 16YDS-SHOT-BRK. CURRENT Y-T-D SHOT--PCT. HDCP.YDS -SHOT-BRK. SHOT--PCT.-EARN DBLS-SHOT-BRK.--SHOT--PCT.  
0000 112500 09999  
0000 112500 09999  
2316 050276 28025 100 75 100 75.00 19.5 100 73 100 73.00  
2519 051676 57080 100 92 200 83.50 19.5 100 90 200 81.50 100 61 100 61.00  
3030 052976 28090 100 93 300 86.66 19.5 100 78 300 80.33 100 61.00  
3030 053076 28090 200 177 500 87.40 300 80.33 100 61.00  
3030 053176 28090 500 87.40 19.5 100 91 400 83.00 100 61.00  
3058 060676 57185 100 94 600 88.50 400 83.00 100 61.00  
3169 061376 57085 100 94 700 89.28 20.5 100 77 500 81.80 100 79 200 70.00  
3557 061976 28090 200 188 900 90.33 500 81.80 200 70.00  
3557 062076 28090 900 90.33 20.5 100 91 600 83.33 200 70.00  
3555 062676 28055 100 88 1000 90.10 20.5 100 93 700 84.71 200 70.00  
3555 062776 28055 100 88 1100 89.90 20.5 100 87 800 85.00 200 70.00  
4082 071176 57185 100 94 1200 90.25 20.5 100 86 900 85.11 100 65 300 68.33  
4369 072276 19035 100 93 1300 90.46 20.5 100 89 1000 85.50 300 68.33  
4369 072476 19035 200 174 1500 90.00 1000 85.50 300 68.33  
4369 072576 19035 1500 90.00 20.5 100 89 1100 85.81 300 68.33  
4337 080176 57080 1500 90.00 20.5 100 89 1200 86.08 300 68.33  
4549 080876 57182 1500 90.00 20.5 100 78 1300 85.46 300 68.33  
4626 081476 28055 100 82 1600 89.50 20.5 100 84 1400 85.35 300 68.33  
4626 081576 28055 100 91 1700 89.58 20.5 100 89 1500 85.60 300 68.33

57-00881

KARPINSKI KAY L  
4539 NO WOODBURN  
SHOREWOOD WIS

CLASS 1 \*\*\*\*\*ATA-CODES\*\*\*\*\*16-YARDS\*\*\*\*\*HANDICAP\*\*\*\*\*DOUBLES\*\*\*\*\*YEAR\*\*\*\*  
STATUS 3  
YARDAGE 18.0

53211 PAID

SHOOT REPT DATE LOC 16YDS-SHOT-BRK. CURRENT Y-T-D SHOT--PCT. HDCP.YDS -SHOT-BRK. SHOT--PCT.-EARN DBLS-SHOT-BRK.--SHOT--PCT.  
3060 060676 57135 100 92 100 92.00 18.0 100 88 100 88.00  
3352 061276 57015 100 77 200 84.50 18.0 100 86 200 87.00  
3352 061376 57015 100 85 300 84.66 18.0 100 85 300 86.33  
3605 061376 57155 100 86 400 85.00 18.0 100 79 400 84.50  
3423 061976 57015 100 85 500 85.00 18.0 100 79 500 83.40  
3595 062676 57195 500 85.00 18.0 100 92 600 84.83  
4083 070376 57135 200 178 700 86.14 18.0 100 84 700 84.71  
4083 070476 57135 100 88 800 86.37 18.0 100 91 800 85.50  
3737 070576 57195 100 85 900 86.22 18.0 100 89 900 85.88  
4124 071576 57195 200 181 1100 87.00 900 85.88  
4124 071676 57195 1100 87.00 18.0 100 89 1000 86.20  
4124 071776 57195 200 181 1300 87.53 1000 86.20  
4124 071876 57195 1300 87.53 18.0 100 91 1100 86.63  
0000 072476 08888 1300 87.53 18.0 1100 86.63  
4369 072476 19035 200 185 1500 88.20 1100 86.63  
4369 072576 19035 1500 88.20 18.0 100 88 1200 86.75  
4416 073076 57195 100 90 1600 88.31 18.0 100 86 1300 86.69  
4416 073176 57195 200 183 1800 88.66 1300 86.69  
4416 080176 57195 1800 88.66 18.0 100 90 1400 86.92 100 69 100 69.00

CONTINUED NEXT FRAME.....

EO1

57-00881 KARPINSKI KAY L CLASS 1 \*\*\*\*\*ATA-CODES\*\*\*\*\*16-YARDS\*\*\*\*\*HANDICAP\*\*\*\*\*DOUBLES\*\*\*\*\*YEAR\*\*\*\*  
 4539 NO WOODBURN STATUS 3 1700.7982 1300.7615 1974  
 SHOREWOOD WIS YARDAGE 18.0 1800.8866 1600.8718 100.6900 1975  
 53211 PAID CURRENT Y-T-D CURRENT Y-T-D CURRENT Y-T-D  
 SHOOT REPT DATE LOC 16YDS-SHOT-BRK. SHOT--PCT. HDCP.YDS -SHOT-BRK. SHOT--PCT.-EARN DBLS-SHOT-BRK.--SHOT--PCT.  
 4480 082076 40000 1800 88.66 18.0 100 93 1500 87.33 100 69.00  
 5469 090676 57120 1800 88.66 18.0 100 85 1600 87.18 100 69.00

57-00885 KAMAROWSKI LINDA M CLASS 1 \*\*\*\*\*ATA-CODES\*\*\*\*\*16-YARDS\*\*\*\*\*HANDICAP\*\*\*\*\*DOUBLES\*\*\*\*\*YEAR\*\*\*\*  
 2988 SKYLINE DR STATUS 4 1000.6470 1974  
 HUBERTUS WI YARDAGE 18.0 300.7533 1975  
 53033 PAID 500.7440 1976  
 SHOOT REPT DATE LOC 16YDS-SHOT-BRK. SHOT--PCT. HDCP.YDS -SHOT-BRK. SHOT--PCT.-EARN DBLS-SHOT-BRK.--SHOT--PCT.  
 2208 050276 57195 100 63 100 63.00  
 2829 052376 57200 100 74 200 68.50  
 2828 053076 57195 100 82 300 73.00  
 3113 060676 57075 100 79 400 74.50  
 3352 061376 57015 100 74 500 74.40

57-00923 KASSNER PAT CLASS 1 \*\*\*\*\*ATA-CODES\*\*\*\*\*16-YARDS\*\*\*\*\*HANDICAP\*\*\*\*\*DOUBLES\*\*\*\*\*YEAR\*\*\*\*  
 972 S JACKSON STATUS 4 200.7650 1974  
 JANESVILLE WIS YARDAGE 18.0 200.7850 1975  
 53545 PAID 400.7850 200.7900 1976  
 SHOOT REPT DATE LOC 16YDS-SHOT-BRK. SHOT--PCT. HDCP.YDS -SHOT-BRK. SHOT--PCT.-EARN DBLS-SHOT-BRK.--SHOT--PCT.  
 3596 062776 57195 100 71 100 71.00  
 3759 070476 57095 100 77 200 74.00 18.0 100 77 100 77.00  
 4189 070576 57120 100 83 300 77.00 18.0 100 81 200 79.00  
 4189 070576 57120 100 83 400 78.50 200 79.00

57-00960 KIECKHEFER NANCY CLASS 1 \*\*\*\*\*ATA-CODES\*\*\*\*\*16-YARDS\*\*\*\*\*HANDICAP\*\*\*\*\*DOUBLES\*\*\*\*\*YEAR\*\*\*\*  
 9510 N RANGE LINE STATUS 1 R \* \* \* 2700.8903 1100.7890 750.7160 1974  
 MILWAUKEE WIS YARDAGE 21.0 3500.8620 900.7744 150.5533 1975  
 53217 PAID 3200.8418 800.7437 1976  
 SHOOT REPT DATE LOC 16YDS-SHOT-BRK. SHOT--PCT. HDCP.YDS -SHOT-BRK. SHOT--PCT.-EARN DBLS-SHOT-BRK.--SHOT--PCT.  
 1407 031776 13005 200 173 200 86.50  
 1407 031876 13005 100 85 300 86.00 21.0 100 67 100 67.00  
 1407 031976 13005 200 165 500 84.60 100 67.00  
 1407 032076 13005 200 156 700 82.71 100 67.00  
 1851 040876 13045 100 77 800 82.00 100 67.00  
 1851 040976 13045 200 181 1000 83.70 100 67.00  
 3352 061276 57015 100 83 1100 83.63 100 67.00  
 3594 062076 57190 100 88 1200 84.00 100 67.00  
 3595 062676 57195 100 78 1300 83.53 21.0 100 90 200 78.50  
 3596 062776 57195 100 82 1400 83.42 300 77.00  
 4083 070376 57135 200 178 1600 84.12 300 77.00  
 3737 070576 57195 100 91 1700 84.52 21.0 100 79 400 77.50  
 4031 071176 57190 100 87 1800 84.66 100 59 500 73.80  
 4124 071676 57195 100 87 1800 84.66 21.0 100 63 600 72.00  
 4124 071776 57195 200 173 2000 84.85 600 72.00  
 4124 071876 57195 2000 84.85 21.0 100 90 700 74.57  
 4336 072576 57155 100 96 2100 85.38 700 74.57  
 4416 073076 57195 100 92 2200 85.68 700 74.57  
 4416 073176 57195 200 157 2400 85.08 700 74.57  
 4416 080176 57195 2400 85.08 21.0 100 73 800 74.37  
 5090 080876 57135 100 90 2500 85.28 800 74.37  
 4480 081576 40000 200 134 2700 83.92 800 74.37  
 4480 081676 40000 200 166 2900 83.86 800 74.37

CONTINUED NEXT FRAME.....

FO1

57-00960 KIECKHEFER NANCY CLASS 1 \*\*\*\*\*ATA-CODES\*\*\*\*\*16-YARDS\*\*\*\*\*HANDICAP\*\*\*\*\*DOUBLES\*\*\*\*\*YEAR\*\*\*\*  
 9510 N RANGE LINE STATUS 1 R \* \* \* 2700.8903 1100.7890 750.7160 1974  
 MILWAUKEE WIS YARDAGE 21.0 3500.8620 900.7744 150.5533 1975  
 53217 PAID 3200.8418 800.7437 1976

SHOOT REPT	DATE	LOC	16YDS-SHOT-BRK.	CURRENT	Y-T-D	SHOT--PCT.	HDCP.YDS	-SHOT-BRK.	SHOT--PCT.	-EARN	DBLS-SHOT-BRK.	--SHOT--PCT.
4480	081876	40000	200	171	3100	83.96			800	74.37		
5031	082976	57040	100	91	3200	84.18			800	74.37		

57-01000 KIRCH CINDY CLASS 1 \*\*\*\*\*ATA-CODES\*\*\*\*\*16-YARDS\*\*\*\*\*HANDICAP\*\*\*\*\*DOUBLES\*\*\*\*\*YEAR\*\*\*\*  
 2033 SUMMIT STATUS 4 300.6866 1974  
 RACINE WIS YARDAGE 18.0 100.7700 1975  
 53404 PAID 100.7700 1976

SHOOT REPT	DATE	LOC	16YDS-SHOT-BRK.	CURRENT	Y-T-D	SHOT--PCT.	HDCP.YDS	-SHOT-BRK.	SHOT--PCT.	-EARN	DBLS-SHOT-BRK.	--SHOT--PCT.
3596	062776	57195	100	77	100	77.00						

57-01040 KLAUSER LOREEN L CLASS 1 \*\*\*\*\*ATA-CODES\*\*\*\*\*16-YARDS\*\*\*\*\*HANDICAP\*\*\*\*\*DOUBLES\*\*\*\*\*YEAR\*\*\*\*  
 511 E NORTH ST STATUS 3 \* \* \* \* 1800.9150 800.7987 1974  
 WAUKESHA WIS YARDAGE 24.0 1600.9050 1500.8226 1975  
 53186 PAID 1900.9163 1500.8833 1976

SHOOT REPT	DATE	LOC	16YDS-SHOT-BRK.	CURRENT	Y-T-D	SHOT--PCT.	HDCP.YDS	-SHOT-BRK.	SHOT--PCT.	-EARN	DBLS-SHOT-BRK.	--SHOT--PCT.
2208	050276	57195					24.0	100	77	100	77.00	
2828	053076	57195	100	95	100	95.00	24.0	100	92	200	84.50	
2828	053176	57195	100	92	200	93.50	24.0	100	83	300	84.00	
3060	060576	57135			200	93.50	24.0	100	93	400	86.25	
3060	060676	57135	100	98	300	95.00	24.0	100	88	500	86.60	
3352	061376	57015	100	85	400	92.50	24.0	100	89	600	87.00	
3501	062076	57115	100	95	500	93.00				600	87.00	
3595	062676	57195	100	86	600	91.83				600	87.00	
3596	062776	57195	100	92	700	91.85				600	87.00	
4083	070376	57135			700	91.85	24.0	100	90	700	87.42	
4083	070476	57135	100	96	800	92.37	24.0	100	91	800	87.87	
3737	070576	57195	100	93	900	92.44	24.0	100	90	900	88.11	
4124	071576	57195	200	190	1100	92.90				900	88.11	
4124	071676	57195			1100	92.90	24.0	100	89	1000	88.20	
4124	071776	57195	200	184	1300	92.76				1000	88.20	
4124	071876	57195			1300	92.76	24.0	100	92	1100	88.54	
4336	072576	57155	100	89	1400	92.50	24.0	100	84	1200	88.16	
4416	073076	57195	100	91	1500	92.40	24.0	100	89	1300	88.23	
4416	073176	57195	200	174	1700	91.76				1300	88.23	
4416	080176	57195			1700	91.76	24.0	100	93	1400	88.57	
0000	080976	08888			1700	91.76	24.0			1400	88.57	
5032	090576	57195	100	88	1800	91.55				1400	88.57	
5080	090676	57135	100	93	1900	91.63	24.0	100	85	1500	88.33	

57-01107 KNIPRATH DONNA CLASS 1 \*\*\*\*\*ATA-CODES\*\*\*\*\*16-YARDS\*\*\*\*\*HANDICAP\*\*\*\*\*DOUBLES\*\*\*\*\*YEAR\*\*\*\*  
 R 3 W2956 HILLCREST STATUS 4 100.5200 1974  
 NEKOOSA, WI. YARDAGE 18.0 100.5200 1975  
 54457 PAID 100.5200 1976

SHOOT REPT	DATE	LOC	16YDS-SHOT-BRK.	CURRENT	Y-T-D	SHOT--PCT.	HDCP.YDS	-SHOT-BRK.	SHOT--PCT.	-EARN	DBLS-SHOT-BRK.	--SHOT--PCT.
2573	050976	57040	100	52	100	52.00						

GO1

57-01108 KNIPRATH JANET CLASS 1 \*\*\*\*\*ATA-CODES\*\*\*\*\*16-YARDS\*\*\*\*\*HANDICAP\*\*\*\*\*DOUBLES\*\*\*\*\*YEAR\*\*\*\*  
 RT3 W2956 HILLCREST STATUS 4 J 550.5927 1974  
 NEKOOSA MIS YARDAGE 18.0 300.5133 1975  
 54457 PAID 200.6900 1976

SHOOT REPT DATE LOC	16YDS-SHOT-BRK.	CURRENT	Y-T-D	SHOT--PCT.	HDCP.YDS	-SHOT-BRK.	SHOT--PCT.-EARN	DBLS-SHOT-BRK.	--SHOT--PCT.
3422 060576 57120	100	73	100	73.00					
3422 060576 57120	100	65	200	69.00					

57-01109 KNIPRATH, MARLENE CLASS 1 \*\*\*\*\*ATA-CODES\*\*\*\*\*16-YARDS\*\*\*\*\*HANDICAP\*\*\*\*\*DOUBLES\*\*\*\*\*YEAR\*\*\*\*  
 RT 3 W2956 HILLCREST STATUS 4 200.8150 1974  
 NEKOOSA, MIS YARDAGE 18.0 100.8180 1975  
 54457 PAID 100.6900 1976

SHOOT REPT DATE LOC	16YDS-SHOT-BRK.	CURRENT	Y-T-D	SHOT--PCT.	HDCP.YDS	-SHOT-BRK.	SHOT--PCT.-EARN	DBLS-SHOT-BRK.	--SHOT--PCT.
3355 062076 57085	100	86	100	86.00					
4480 081476 40000	100	77	200	81.50					

57-01115 NAMIKAS, KATHLEEN CLASS 1 \*\*\*\*\*ATA-CODES\*\*\*\*\*16-YARDS\*\*\*\*\*HANDICAP\*\*\*\*\*DOUBLES\*\*\*\*\*YEAR\*\*\*\*  
 3512 S 9TH ST STATUS 4 700.6285 1974  
 SHEBOYGAN MIS YARDAGE 18.0 500.8180 1975  
 53081 PAID 100.6900 1976

SHOOT REPT DATE LOC	16YDS-SHOT-BRK.	CURRENT	Y-T-D	SHOT--PCT.	HDCP.YDS	-SHOT-BRK.	SHOT--PCT.-EARN	DBLS-SHOT-BRK.	--SHOT--PCT.
3596 062776 57195	100	69	100	69.00					

57-01120 KOEPP BETTY F CLASS 1 \*\*\*\*\*ATA-CODES\*\*\*\*\*16-YARDS\*\*\*\*\*HANDICAP\*\*\*\*\*DOUBLES\*\*\*\*\*YEAR\*\*\*\*  
 4982 SUTTON LN STATUS 4 50.7200 1974  
 GREENSDALE, ILL YARDAGE 18.0 200.7350 1975  
 53129 PAID 100.6900 1976

SHOOT REPT DATE LOC	16YDS-SHOT-BRK.	CURRENT	Y-T-D	SHOT--PCT.	HDCP.YDS	-SHOT-BRK.	SHOT--PCT.-EARN	DBLS-SHOT-BRK.	--SHOT--PCT.
2828 053176 57195	100	73	100	73.00					
3060 060676 57135	100	74	200	73.50					

57-01140 KOSTKA LAVON J CLASS 1 \*\*\*\*\*ATA-CODES\*\*\*\*\*16-YARDS\*\*\*\*\*HANDICAP\*\*\*\*\*DOUBLES\*\*\*\*\*YEAR\*\*\*\*  
 1634 TROY DR STATUS 3 \* \* \* \* 1800.8588 800.8300 50.5200 1974  
 MADISON MIS YARDAGE 19.0 1500.9126 700.8671 1975  
 53704 PAID 700.9000 100.8300 1976

SHOOT REPT DATE LOC	16YDS-SHOT-BRK.	CURRENT	Y-T-D	SHOT--PCT.	HDCP.YDS	-SHOT-BRK.	SHOT--PCT.-EARN	DBLS-SHOT-BRK.	--SHOT--PCT.
2049 041876 57120	100	91	100	91.00	19.0	100 83	100 83.00		
3835 071076 57010	200	190	300	93.66			100 83.00		
4124 071576 57195	200	180	500	92.20			100 83.00		
4124 071776 57195	200	169	700	90.00			100 83.00		

57-01159 KREMER DIONE J CLASS 1 \*\*\*\*\*ATA-CODES\*\*\*\*\*16-YARDS\*\*\*\*\*HANDICAP\*\*\*\*\*DOUBLES\*\*\*\*\*YEAR\*\*\*\*  
 5225 W STARK ST STATUS 4 100.7400 1974  
 MILWAUKEE MIS YARDAGE 18.0 200.8100 1975  
 53218 PAID 100.8200 100.8500 1976

SHOOT REPT DATE LOC	16YDS-SHOT-BRK.	CURRENT	Y-T-D	SHOT--PCT.	HDCP.YDS	-SHOT-BRK.	SHOT--PCT.-EARN	DBLS-SHOT-BRK.	--SHOT--PCT.
3596 062776 57195	100	82	100	82.00					
4124 071876 57195	100	82	100	82.00	20.0	100 85	100 85.00		

# H01

57-01165 KRIZAN CARRIE L CLASS 1 \*\*\*\*\*ATA-CODES\*\*\*\*\*16-YARDS\*\*\*\*\*HANDICAP\*\*\*\*\*DOUBLES\*\*\*\*\*YEAR\*\*\*\*  
 6640 S 121ST ST STATUS 3 1400.8521 1200.7950 1974  
 FRANKLIN WI YARDAGE 18.0 600.8550 1975  
 53132 PAID 200.8400 1976

SHOOT REPT	DATE	LOC	16YDS-SHOT	BRK.	CURRENT	Y-T-D	SHOT--PCT.	HDCP.YDS	-SHOT-BRK.	Y-T-D	SHOT--PCT.	-EARN	DBLS-SHOT-BRK.	--SHOT--PCT.
3423	061976	57015	100	82	100	82.00								
3596	062776	57195	100	86	200	84.00								

57-01265 LAPP ELEANOR J CLASS 1 \*\*\*\*\*ATA-CODES\*\*\*\*\*16-YARDS\*\*\*\*\*HANDICAP\*\*\*\*\*DOUBLES\*\*\*\*\*YEAR\*\*\*\*  
 LAC VIEUX DESERT STATUS 4 100.7000 1974  
 LAND OLAKES WI YARDAGE 18.0 100.8200 1975  
 54540 100.8200 1976

SHOOT REPT	DATE	LOC	16YDS-SHOT	BRK.	CURRENT	Y-T-D	SHOT--PCT.	HDCP.YDS	-SHOT-BRK.	Y-T-D	SHOT--PCT.	-EARN	DBLS-SHOT-BRK.	--SHOT--PCT.
3393	060676	27125	100	82	100	82.00								

57-01267 LAURITZEN LINDA CLASS 1 \*\*\*\*\*ATA-CODES\*\*\*\*\*16-YARDS\*\*\*\*\*HANDICAP\*\*\*\*\*DOUBLES\*\*\*\*\*YEAR\*\*\*\*  
 1808 ARLENE PL. STATUS 4 400.6650 1974  
 CAM CALIRE WI YARDAGE 18.0 400.6650 1975  
 54701 PAID 400.6650 1976

SHOOT REPT	DATE	LOC	16YDS-SHOT	BRK.	CURRENT	Y-T-D	SHOT--PCT.	HDCP.YDS	-SHOT-BRK.	Y-T-D	SHOT--PCT.	-EARN	DBLS-SHOT-BRK.	--SHOT--PCT.
1980	041776	57060	100	67	100	67.00								
2106	042576	28095	100	61	200	64.00								
2604	051676	57060	100	56	300	61.33								
5427	092676	57185	100	82	400	66.50								

57-01270 LECHNER NORMA CLASS 1 \*\*\*\*\*ATA-CODES\*\*\*\*\*16-YARDS\*\*\*\*\*HANDICAP\*\*\*\*\*DOUBLES\*\*\*\*\*YEAR\*\*\*\*  
 RR 2 BOX 34 STATUS 4 200.6950 1974  
 MAYVILLE WISC YARDAGE 18.0 200.7600 1975  
 53050 PAID 300.7233 1976

SHOOT REPT	DATE	LOC	16YDS-SHOT	BRK.	CURRENT	Y-T-D	SHOT--PCT.	HDCP.YDS	-SHOT-BRK.	Y-T-D	SHOT--PCT.	-EARN	DBLS-SHOT-BRK.	--SHOT--PCT.
2971	052976	57130	100	77	100	77.00								
3667	062676	57130	100	61	200	69.00								
3596	062776	57195	100	79	300	72.33								

57-01312 LICHTFUSS KATHLEEN M CLASS 1 \*\*\*\*\*ATA-CODES\*\*\*\*\*16-YARDS\*\*\*\*\*HANDICAP\*\*\*\*\*DOUBLES\*\*\*\*\*YEAR\*\*\*\*  
 1319 E VAN BUREN STATUS 3 250.7160 1974  
 JANESVILLE WISC YARDAGE 18.0 1300.8115 300.8433 1975  
 53545 PAID 300.8100 1976

SHOOT REPT	DATE	LOC	16YDS-SHOT	BRK.	CURRENT	Y-T-D	SHOT--PCT.	HDCP.YDS	-SHOT-BRK.	Y-T-D	SHOT--PCT.	-EARN	DBLS-SHOT-BRK.	--SHOT--PCT.
2884	053076	57095	100	76	100	76.00								
3596	062776	57195	100	85	200	80.50								
3759	070476	57095	100	82	300	81.00								

57-01315 LIENAU KATHERINE CLASS 1 \*\*\*\*\*ATA-CODES\*\*\*\*\*16-YARDS\*\*\*\*\*HANDICAP\*\*\*\*\*DOUBLES\*\*\*\*\*YEAR\*\*\*\*  
 1529 S 26TH ST STATUS 3 1100.8690 1000.8410 350.6428 1974  
 SHEBOYGAN WIS YARDAGE 20.0 2000.9270 1000.8810 1975  
 53081 PAID 1900.8700 900.8055 100.6000 1976

SHOOT REPT	DATE	LOC	16YDS-SHOT	BRK.	CURRENT	Y-T-D	SHOT--PCT.	HDCP.YDS	-SHOT-BRK.	Y-T-D	SHOT--PCT.	-EARN	DBLS-SHOT-BRK.	--SHOT--PCT.
2410	050876	57015	100	87	100	87.00	20.0	100	76	100	76.00			
3167	061276	57065	100	84	200	85.50								
3167	061276	57065	100	82	300	84.33								
3167	061276	57065	100	82	400	83.75								
3326	061376	57125	100	86	500	84.20	20.0	100	79	200	77.50			
3423	061976	57015	100	92	600	85.50	20.0	100	72	300	75.66			
3502	062076	57200	100	88	700	85.85								

CONTINUED NEXT FRAME.....

101

57-01315 LIENAU KATHERINE CLASS 1 \*\*\*\*\*ATA-CODES\*\*\*\*\*16-YARDS\*\*\*\*\*HANDICAP\*\*\*\*\*DOUBLES\*\*\*\*\*YEAR\*\*\*\*  
 1529 S 26TH ST STATUS 3 \*\*\*\*\* 1100.8690 1000.8410 350.6428 1974  
 SHEBOYGAN WIS YARDAGE 20.0 \*\*\*\*\* 2000.9270 1000.8810 1975  
 53081 PAID 1900.8700 900.8055 100.6000 1976

SHOOT REPT	DATE	LOC	16YDS-SHOT	CURRENT	Y-T-D	SHOT--PCT.	HDCP.	YDS	-SHOT-BRK.	SHOT--PCT.	-EARN	DBLS-SHOT-BRK.	--SHOT--PCT.
3595	062676	57195	100	85	800	85.75	20.0	100	89	400	79.00		
4083	070376	57135	200	185	1000	87.10	20.0	100	82	500	79.60		
3795	071076	57025	100	94	1100	87.72	20.0	100	82	600	80.00		
3928	071176	57125	200	166	1300	87.00				600	80.00		
4124	071576	57195	200	173	1500	86.93				600	80.00		
4124	071676	57195			1500	86.93	20.0	100	81	700	80.14	100	60 100 60.00
4124	071776	57195	200	180	1700	87.29				700	80.14		100 60.00
4124	071876	57195			1700	87.29	20.0	100	87	800	81.00		100 60.00
4416	073176	57195	200	169	1900	87.00				800	81.00		100 60.00
4416	080176	57195			1900	87.00	20.0	100	77	900	80.55		100 60.00

57-01316 LILLIE ANITA CLASS 1 \*\*\*\*\*ATA-CODES\*\*\*\*\*16-YARDS\*\*\*\*\*HANDICAP\*\*\*\*\*DOUBLES\*\*\*\*\*YEAR\*\*\*\*  
 80X 731 STATUS 3 \*\*\*\*\* 100.9000 1974  
 CUMBERLAND WIS YARDAGE 18.0 \*\*\*\*\* 800.8650 700.8385 1975  
 54829 PAID 600.8766 400.8700 1976

SHOOT REPT	DATE	LOC	16YDS-SHOT	CURRENT	Y-T-D	SHOT--PCT.	HDCP.	YDS	-SHOT-BRK.	SHOT--PCT.	-EARN	DBLS-SHOT-BRK.	--SHOT--PCT.
2519	051676	57080	100	79	100	79.00	18.0	100	89	100	89.00		
3595	062676	57195	100	91	200	85.00	18.0	100	90	200	89.50		
3596	062776	57195	100	89	300	86.33				200	89.50		
4337	080176	57080	100	93	400	88.00	18.0	100	91	300	90.00		
4549	080776	57182	200	174	600	87.66				300	90.00		
4549	080876	57182			600	87.66	18.0	100	78	400	87.00		

57-01317 LUEBKE JANICE K CLASS 1 \*\*\*\*\*ATA-CODES\*\*\*\*\*16-YARDS\*\*\*\*\*HANDICAP\*\*\*\*\*DOUBLES\*\*\*\*\*YEAR\*\*\*\*  
 874 ALPHYLL LN STATUS 4 \*\*\*\*\* 100.8000 1974  
 MAYVILLE WIS YARDAGE 18.0 \*\*\*\*\* 100.8200 1975  
 53050 PAID 100.7200 1976

SHOOT REPT	DATE	LOC	16YDS-SHOT	CURRENT	Y-T-D	SHOT--PCT.	HDCP.	YDS	-SHOT-BRK.	SHOT--PCT.	-EARN	DBLS-SHOT-BRK.	--SHOT--PCT.
3596	062776	57195	100	72	100	72.00							

57-01318 LINDGREN MICHELLE CLASS 1 \*\*\*\*\*ATA-CODES\*\*\*\*\*16-YARDS\*\*\*\*\*HANDICAP\*\*\*\*\*DOUBLES\*\*\*\*\*YEAR\*\*\*\*  
 3673 W. COLLEGE-65 STATUS 3 \*\*\*\*\* 1400.7742 600.7016 1974  
 MILWAUKEE, WI. YARDAGE 18.0 \*\*\*\*\* 1975  
 53221 PAID 1976

SHOOT REPT	DATE	LOC	16YDS-SHOT	CURRENT	Y-T-D	SHOT--PCT.	HDCP.	YDS	-SHOT-BRK.	SHOT--PCT.	-EARN	DBLS-SHOT-BRK.	--SHOT--PCT.
2208	050276	57195	50	39	50	78.00							
2828	053076	57195	100	71	150	73.33	20.0	100	62	100	62.00		
2828	053176	57195	100	76	250	74.40	21.0	100	72	200	67.00		
3060	060576	57135	200	165	450	78.00				200	67.00		
3060	060676	57135			450	78.00	20.0	100	77	300	70.33		
3352	061276	57015	100	60	550	74.72				300	70.33		
3352	061376	57015	100	77	650	75.07				300	70.33		
3423	061976	57015	100	77	750	75.33	21.0	100	64	400	68.75		
4083	070476	57135	100	71	850	74.82				400	68.75		
3737	070576	57195	100	80	950	75.36				400	68.75		
4124	071776	57195			950	75.36	14.6			400	68.75		
4124	071876	57195			950	75.36	20.0	100	79	500	70.80		
4416	073176	57195	200	183	1150	78.17				500	70.80		
4416	080176	57195			1150	78.17	18.0	100	67	600	70.16		
4732	081476	57015	200	146	1350	77.40				600	70.16		
0000	083176	07777			1350	77.40	18.0			600	70.16		
5032	090576	57195	50	39	1400	77.42				600	70.16		



J01

57-01323 MACIEJEMSKI, FAITH A CLASS 1 \*\*\*\*\*ATA-CODES\*\*\*\*\*16-YARDS\*\*\*\*\*HANDICAP\*\*\*\*\*DOUBLES\*\*\*\*\*YEAR\*\*\*\*  
 1934 S 695T STATUS 4 1974  
 W ALLIS, WISC YARDAGE 18.0 1975  
 53219 PAID 350.7685 1976

SHOOT REPT	DATE	LOC	16YDS-SHOT	CURRENT SHOT--BRK.	Y-T-D SHOT--PCT.	HDCP.YDS	-SHOT--BRK.	Y-T-D SHOT--PCT.-EARN	DBLS-SHOT--BRK.	Y-T-D SHOT--PCT.
4962	082276	57155	100	74	100	74.00				
4963	082876	57155	100	83	200	78.50				
4964	082976	57015	100	72	300	76.33				
5032	090576	57195	50	40	350	76.85				

57-01350 MALMBERG CAROLYN L CLASS 1 \*\*\*\*\*ATA-CODES\*\*\*\*\*16-YARDS\*\*\*\*\*HANDICAP\*\*\*\*\*DOUBLES\*\*\*\*\*YEAR\*\*\*\*  
 LAKE PARK RD STATUS 3 1974  
 ASHLAND WISC YARDAGE 18.0 600.7716 400.7650 1975  
 54806 PAID 800.7637 700.7642 1976  
 700.8057 300.7366

SHOOT REPT	DATE	LOC	16YDS-SHOT	CURRENT SHOT--BRK.	Y-T-D SHOT--PCT.	HDCP.YDS	-SHOT--BRK.	Y-T-D SHOT--PCT.-EARN	DBLS-SHOT--BRK.	Y-T-D SHOT--PCT.
3169	061376	57085	100	71	100	71.00				
3794	070476	57005	100	83	200	77.00	18.0	100	79	100 79.00
4124	071576	57195	200	169	400	80.75				100 79.00
4124	071676	57195			400	80.75	20.0	100	66	200 72.50
4124	071776	57195	200	154	600	79.50				200 72.50
4124	071876	57195			600	79.50	18.0	100	76	300 73.66
4337	080176	57080	100	87	700	80.57				300 73.66

57-01383 MATHSON BARBARA CLASS 1 \*\*\*\*\*ATA-CODES\*\*\*\*\*16-YARDS\*\*\*\*\*HANDICAP\*\*\*\*\*DOUBLES\*\*\*\*\*YEAR\*\*\*\*  
 1117 2ND AVE STATUS 3 1974  
 EAU CLAIRE WISC YARDAGE 18.0 600.6900 300.7733 1975  
 54701 PAID 500.7420 1976

SHOOT REPT	DATE	LOC	16YDS-SHOT	CURRENT SHOT--BRK.	Y-T-D SHOT--PCT.	HDCP.YDS	-SHOT--BRK.	Y-T-D SHOT--PCT.-EARN	DBLS-SHOT--BRK.	Y-T-D SHOT--PCT.
2272	050276	57070	100	71	100	71.00				
3058	060676	57185	100	76	200	73.50				
3169	061376	57085	100	79	300	75.33				
3874	070476	57180	100	74	400	75.00				
5080	090676	57135	100	71	500	74.20				

57-01388 MCCREDIE ELLEN CLASS 1 \*\*\*\*\*ATA-CODES\*\*\*\*\*16-YARDS\*\*\*\*\*HANDICAP\*\*\*\*\*DOUBLES\*\*\*\*\*YEAR\*\*\*\*  
 PO BOX 64 STATUS 3 1974  
 DALTON WIS YARDAGE 18.0 600.8416 100.6800 1975  
 53926 PAID 750.8773 100.7800 1976  
 1600.9237 400.8800 100.5900

SHOOT REPT	DATE	LOC	16YDS-SHOT	CURRENT SHOT--BRK.	Y-T-D SHOT--PCT.	HDCP.YDS	-SHOT--BRK.	Y-T-D SHOT--PCT.-EARN	DBLS-SHOT--BRK.	Y-T-D SHOT--PCT.
1407	031776	13005	200	186	200	93.00	18.0	100	87	100 87.00
1637	032876	57087	100	79	300	88.33				100 87.00
1684	040476	57160	100	88	400	88.25				100 87.00
2743	052376	57160	100	79	500	86.40				100 87.00
3285	061276	57160	100	87	600	86.50				100 87.00
3596	062776	57195	100	96	700	87.85				100 87.00
3797	070276	58005	100	100	800	89.37				100 87.00
3797	070376	58005	200	198	1000	91.30				100 87.00
3797	070476	58005			1000	91.30				100 87.00
4124	071676	57195			1000	91.30	20.0	100	84	200 85.50
4124	071776	57195	200	191	1200	92.00				100 59.00
4124	071876	57195			1200	92.00	20.0	100	93	200 85.50
4416	073176	57195	200	187	1400	92.21				100 59.00
4416	080176	57195			1400	92.21	20.0	100	88	300 88.00
4860	080876	57170	100	95	1500	92.40				100 59.00
5031	082976	57040	100	92	1600	92.37				100 59.00

K01

57-01395 MCDONEL DELORES CLASS 1 \*\*\*\*\*ATA-CODES\*\*\*\*\*16-YARDS\*\*\*\*\*HANDICAP\*\*\*\*\*DOUBLES\*\*\*\*\*YEAR\*\*\*\*\*  
 719 MAIN STATUS 4 1974  
 BLACK RIVER FALLS WI YARDAGE 18.0 1975  
 54615 PAID 200.8750 200.9200 1976  
 SHOOT CURRENT Y-T-D CURRENT Y-T-D CURRENT Y-T-D  
 REPT DATE LOC 16YDS-SHOT-BRK. SHOT--PCT. HDCP.YDS -SHOT-BRK. SHOT--PCT.-EARN DBLS-SHOT-BRK.--SHOT--PCT.  
 5428 091976 57060 100 91 100 91.00 18.0 100 91 100 91.00  
 5427 092676 57185 100 84 200 87.50 18.0 100 93 200 92.00

57-01410 MECIKALSKI JOYCE I CLASS 1 \*\*\*\*\*ATA-CODES\*\*\*\*\*16-YARDS\*\*\*\*\*HANDICAP\*\*\*\*\*DOUBLES\*\*\*\*\*YEAR\*\*\*\*\*  
 1838 SHARA CT STATUS 3 1974  
 GREEN BAY WIS YARDAGE 18.0 600.7016 400.6425 1975  
 54304 PAID 700.7685 700.7928 1976  
 500.7280 200.6950  
 SHOOT CURRENT Y-T-D CURRENT Y-T-D CURRENT Y-T-D  
 REPT DATE LOC 16YDS-SHOT-BRK. SHOT--PCT. HDCP.YDS -SHOT-BRK. SHOT--PCT.-EARN DBLS-SHOT-BRK.--SHOT--PCT.  
 3326 061376 57125 100 71 100 71.00 18.0 100 76 100 76.00  
 4124 071576 57195 200 145 300 72.00 100 76.00  
 4124 071776 57195 200 148 500 72.80 100 76.00  
 4124 071876 57195 500 72.80 18.0 100 63 200 69.50

57-01420 MEHLBERG DELORES CLASS 1 \*\*\*\*\*ATA-CODES\*\*\*\*\*16-YARDS\*\*\*\*\*HANDICAP\*\*\*\*\*DOUBLES\*\*\*\*\*YEAR\*\*\*\*\*  
 RT 1 BOX 186 H 18 STATUS 3 \* \* \* \* 800.8375 400.8075 1974  
 SHAMANO WISCONSIN YARDAGE 18.0 1400.7807 1100.7418 1975  
 54166 PAID 800.7850 500.7720 1976  
 SHOOT CURRENT Y-T-D CURRENT Y-T-D CURRENT Y-T-D  
 REPT DATE LOC 16YDS-SHOT-BRK. SHOT--PCT. HDCP.YDS -SHOT-BRK. SHOT--PCT.-EARN DBLS-SHOT-BRK.--SHOT--PCT.  
 0882 012076 04030 18.0 100 79 100 79.00  
 0882 012276 04030 18.0 100 66 200 72.50  
 0882 012376 04030 18.0 100 74 300 73.00  
 0882 012576 04030 18.0 100 82 400 75.25  
 2518 051676 57025 100 59 100 59.00 400 75.25  
 3004 060676 57010 100 81 200 70.00 400 75.25  
 3355 062076 57085 100 79 300 73.00 400 75.25  
 4124 071576 57195 200 163 500 76.40 400 75.25  
 4124 071676 57195 500 76.40 18.0 100 85 500 77.20  
 4124 071776 57195 200 169 700 78.71 500 77.20  
 4522 080876 57025 100 77 800 78.50 500 77.20

57-01440 MEISNEST FLORENCE CLASS 1 \*\*\*\*\*ATA-CODES\*\*\*\*\*16-YARDS\*\*\*\*\*HANDICAP\*\*\*\*\*DOUBLES\*\*\*\*\*YEAR\*\*\*\*\*  
 W 62 N 321 HANOVER STATUS 1 \* \* \* \* 2400.8966 1900.8700 100.6400 1974  
 CEDARBURG WISC YARDAGE 20.0 2600.9000 2400.8312 600.6166 1975  
 53012 PAID 1900.8689 1300.8353 1976  
 SHOOT CURRENT Y-T-D CURRENT Y-T-D CURRENT Y-T-D  
 REPT DATE LOC 16YDS-SHOT-BRK. SHOT--PCT. HDCP.YDS -SHOT-BRK. SHOT--PCT.-EARN DBLS-SHOT-BRK.--SHOT--PCT.  
 2885 051676 57100 100 87 100 87.00 20.0 100 75 100 75.00  
 2971 053076 57130 100 76 200 81.50 20.0 100 76 200 75.50  
 2828 053176 57195 100 83 300 82.00 200 75.50  
 3004 060676 57010 100 87 400 83.25 200 75.50  
 3352 061376 57015 100 92 500 85.00 20.0 100 88 300 79.66  
 3594 062076 57190 100 89 600 85.66 100 86 400 81.25  
 3596 062776 57195 100 88 700 86.00 400 81.25  
 3666 070476 57010 100 90 800 86.50 20.0 100 90 500 83.00  
 3737 070576 57195 100 87 900 86.55 20.0 100 77 600 82.00  
 4124 071776 57195 200 177 1100 86.90 600 82.00  
 4124 071876 57195 1100 86.90 20.0 100 84 700 82.28  
 4416 073176 57195 200 169 1300 86.53 700 82.28  
 4416 080176 57195 1300 86.53 20.0 100 78 800 81.75  
 4480 081476 40000 1300 86.53 20.0 100 84 900 82.00  
 4480 081676 40000 200 186 1500 87.40 900 82.00  
 4480 081776 40000 1500 87.40 20.0 100 84 1000 82.20  
 4480 081876 40000 200 183 1700 87.88 1000 82.20

CONTINUED NEXT FRAME.....

L01

57-01440 MEISNEST FLORENCE CLASS 1 \*\*\*\*\*ATA-CODES\*\*\*\*\*16-YARDS\*\*\*\*\*HANDICAP\*\*\*\*\*DOUBLES\*\*\*\*\*YEAR\*\*\*\*\*  
 W 62 N 321 HANOVER STATUS 1 \* \* \* \* 2400.8966 1900.8700 100.6400 1974  
 CEDARBURG WISC YARDAGE 20.0 2600.9000 2400.8312 600.6166 1975  
 53012 PAID 1900.8689 1300.8353 1976

SHOOT REPT	DATE	LOC	16YDS-SHOT-BRK.	CURRENT	Y-T-D	SHOT--PCT.	HDCP.YDS	-SHOT-BRK.	SHOT--PCT.-EARN	DBLS-SHOT-BRK.	---SHOT--PCT.
4480	081976	40000				1700	87.88	20.0 100 89	1100	82.81	
4480	082076	40000				1700	87.88	20.0 100 86	1200	83.08	
5032	090576	57195		100 78		1800	87.33		1200	83.08	
5080	090676	57135		100 79		1900	86.89	20.0 100 89	1300	83.53	

57-01490 MESSMORE JUDY CLASS 1 \*\*\*\*\*ATA-CODES\*\*\*\*\*16-YARDS\*\*\*\*\*HANDICAP\*\*\*\*\*DOUBLES\*\*\*\*\*YEAR\*\*\*\*\*  
 PO BOX M STATUS 4 200.7800 100.8100 1974  
 WALMORTH WIS YARDAGE 18.0 100.7900 1975  
 53184 PAID 100.7900 1976

SHOOT REPT	DATE	LOC	16YDS-SHOT-BRK.	CURRENT	Y-T-D	SHOT--PCT.	HDCP.YDS	-SHOT-BRK.	SHOT--PCT.-EARN	DBLS-SHOT-BRK.	---SHOT--PCT.
4642	080876	57050		100 79		100	79.00				

57-01526 MILLER TRUDIE CLASS 1 \*\*\*\*\*ATA-CODES\*\*\*\*\*16-YARDS\*\*\*\*\*HANDICAP\*\*\*\*\*DOUBLES\*\*\*\*\*YEAR\*\*\*\*\*  
 73 CHESTNUT ST STATUS 4 50.7000 1974  
 OCONOMOC MI YARDAGE 18.0 1000.7620 100.7400 1975  
 53066 PAID 1000.7620 100.7400 1976

SHOOT REPT	DATE	LOC	16YDS-SHOT-BRK.	CURRENT	Y-T-D	SHOT--PCT.	HDCP.YDS	-SHOT-BRK.	SHOT--PCT.-EARN	DBLS-SHOT-BRK.	---SHOT--PCT.
2049	041876	57120		100 74		100	74.00				
2207	042576	57190		100 66		200	70.00				
2573	050976	57040		100 77		300	72.33				
2971	053076	57130		100 83		400	75.00				
2828	053176	57195		100 73		500	74.60				
3594	062076	57190		100 78		600	75.16				
3666	070476	57010		100 75		700	75.14				
3737	070576	57195		100 88		800	76.75				
3943	071176	57075		100 78		900	76.88	18.0 100 74	100	74.00	
5510	082976	57100		100 70		1000	76.20		100	74.00	

57-01530 MILZ JEAN M CLASS 1 \*\*\*\*\*ATA-CODES\*\*\*\*\*16-YARDS\*\*\*\*\*HANDICAP\*\*\*\*\*DOUBLES\*\*\*\*\*YEAR\*\*\*\*\*  
 3326 MILL RD STATUS 3 \* \* \* \* 650.6430 1974  
 SHEBOYGAN WIS YARDAGE 18.0 600.7400 1975  
 53081 PAID 600.7300 100.8200 1976

SHOOT REPT	DATE	LOC	16YDS-SHOT-BRK.	CURRENT	Y-T-D	SHOT--PCT.	HDCP.YDS	-SHOT-BRK.	SHOT--PCT.-EARN	DBLS-SHOT-BRK.	---SHOT--PCT.
2208	050276	57195		100 83		100	83.00				
2518	051676	57025		100 70		200	76.50				
2828	053176	57195		100 79		300	77.33			100 82	100 82.00
3666	070476	57010		100 76		400	77.00				100 82.00
4124	071776	57195		200 130		600	73.00				100 82.00

57-01531 MOSHER DEBRA LYNN CLASS 1 \*\*\*\*\*ATA-CODES\*\*\*\*\*16-YARDS\*\*\*\*\*HANDICAP\*\*\*\*\*DOUBLES\*\*\*\*\*YEAR\*\*\*\*\*  
 N17M25081 HWY JJ STATUS 3 J \* \* \* 1100.8681 600.8633 1974  
 PEMAUKEE WIS YARDAGE 18.0 300.7633 100.8200 1975  
 53072 PAID 400.9125 300.8533 1976

SHOOT REPT	DATE	LOC	16YDS-SHOT-BRK.	CURRENT	Y-T-D	SHOT--PCT.	HDCP.YDS	-SHOT-BRK.	SHOT--PCT.-EARN	DBLS-SHOT-BRK.	---SHOT--PCT.
2828	053076	57195		100 91		100	91.00				
2828	053176	57195		100 91		200	91.00	18.0 100 89	100	89.00	
3737	070576	57195				200	91.00	18.0 100 86	200	87.50	
4124	071676	57195				200	91.00	20.0 100 81	300	85.33	
4124	071776	57195		200 183		400	91.25		300	85.33	

MO1

57-01534

MUELLER, NANNER J.  
720 LINCOLN AVE.  
BARABOO, WIS.

CLASS 1 \*\*\*\*\*ATA-CODES\*\*\*\*\*16-YARDS\*\*\*\*\*HANDICAP\*\*\*\*\*DOUBLES\*\*\*\*\*YEAR\*\*\*\*  
STATUS 4  
YARDAGE 18.0

SHOOT		PAID		CURRENT		Y-T-D		800.7575		400.7200		1974		1975		1976	
REPT	DATE	LOC	16YDS-SHOT-BRK.	SHOT--PCT.	HDCP.YDS	-SHOT-BRK.	SHOT--PCT.-EARN	DBLS-SHOT-BRK.--SHOT--PCT.	Y-T-D	Y-T-D	Y-T-D	Y-T-D	Y-T-D	Y-T-D	Y-T-D	Y-T-D	Y-T-D
2338	050876	57160	100 71	100 71.00													
2743	052376	57160	100 71	200 71.00	19.0	100 75	100 75.00										
3530	061976	57040	100 73	300 71.66	18.0	100 74	200 74.50										
3596	062776	57195	100 82	400 74.25			200 74.50										
4416	073176	57195	200 157	600 75.66			200 74.50										
4416	080176	57195		600 75.66	20.0	100 65	300 71.33										
4860	080876	57170	100 80	700 76.28			300 71.33										
5031	082976	57040	100 72	800 75.75	18.0	100 74	400 72.00										

57-01537

MUNSON KELLY A  
RR 1 BOX 144  
CADOTT MI

CLASS 1 \*\*\*\*\*ATA-CODES\*\*\*\*\*16-YARDS\*\*\*\*\*HANDICAP\*\*\*\*\*DOUBLES\*\*\*\*\*YEAR\*\*\*\*  
STATUS 4  
YARDAGE 18.0

SHOOT		PAID		CURRENT		Y-T-D		200.5850		100.7100		1974		1975		1976	
REPT	DATE	LOC	16YDS-SHOT-BRK.	SHOT--PCT.	HDCP.YDS	-SHOT-BRK.	SHOT--PCT.-EARN	DBLS-SHOT-BRK.--SHOT--PCT.	Y-T-D	Y-T-D	Y-T-D	Y-T-D	Y-T-D	Y-T-D	Y-T-D	Y-T-D	Y-T-D
0722	011176	57185	100 56	100 56.00													
3058	060676	57185	50 33	150 59.33	18.0	100 71	100 71.00										
4082	071176	57185	50 28	200 58.50			100 71.00										

57-01538

MYHRE MARY  
PO BOX 132  
MAUSTON WIS

CLASS 1 \*\*\*\*\*ATA-CODES\*\*\*\*\*16-YARDS\*\*\*\*\*HANDICAP\*\*\*\*\*DOUBLES\*\*\*\*\*YEAR\*\*\*\*  
STATUS 3  
YARDAGE 18.0

SHOOT		PAID		CURRENT		Y-T-D		300.6633		650.7815		300.7033		1974		1975		1976	
REPT	DATE	LOC	16YDS-SHOT-BRK.	SHOT--PCT.	HDCP.YDS	-SHOT-BRK.	SHOT--PCT.-EARN	DBLS-SHOT-BRK.--SHOT--PCT.	Y-T-D	Y-T-D	Y-T-D	Y-T-D	Y-T-D	Y-T-D	Y-T-D	Y-T-D	Y-T-D		
1847	041176	57150	100 63	100 63.00															
2573	050976	57040	100 81	200 72.00															
2743	052376	57160	100 75	300 73.00	18.0	100 76	100 76.00												
2826	053076	57150	100 78	400 74.25			100 76.00												
3004	060676	57010		400 74.25	18.0	100 81	200 78.50												
3616	062776	28095	200 162	600 76.50			200 78.50												
3666	070476	57010	100 81	700 77.14	18.0	100 78	300 78.33												
	070676	07777		700 77.14	18.0		300 78.33												
	071376	07777		700 77.14	18.0		300 78.33												
4671	081576	57017	100 67	800 75.87			300 78.33												
5031	082976	57040	100 77	900 76.00			300 78.33												
5428	091976	57060	100 86	1000 77.00			300 78.33												

57-01539

MUNSON MARILYNN  
RT 1 BOX 144  
CADOTT MI

CLASS 1 \*\*\*\*\*ATA-CODES\*\*\*\*\*16-YARDS\*\*\*\*\*HANDICAP\*\*\*\*\*DOUBLES\*\*\*\*\*YEAR\*\*\*\*  
STATUS 4  
YARDAGE 18.0

SHOOT		PAID		CURRENT		Y-T-D		300.6466		200.6400		1974		1975		1976	
REPT	DATE	LOC	16YDS-SHOT-BRK.	SHOT--PCT.	HDCP.YDS	-SHOT-BRK.	SHOT--PCT.-EARN	DBLS-SHOT-BRK.--SHOT--PCT.	Y-T-D	Y-T-D	Y-T-D	Y-T-D	Y-T-D	Y-T-D	Y-T-D	Y-T-D	Y-T-D
0722	011176	57185	100 61	100 61.00													
3058	060676	57185	100 58	200 59.50	18.0	100 57	100 57.00										
4082	071176	57185	100 75	300 64.66	18.0	100 71	200 64.00										

57-01543

NEWMANN EDWYNA  
300 SOUTH ST  
EDGERTON WIS

CLASS 1 \*\*\*\*\*ATA-CODES\*\*\*\*\*16-YARDS\*\*\*\*\*HANDICAP\*\*\*\*\*DOUBLES\*\*\*\*\*YEAR\*\*\*\*  
STATUS 3  
YARDAGE 18.0

SHOOT		PAID		CURRENT		Y-T-D		500.7400		800.7350		200.6900		1974		1975		1976	
REPT	DATE	LOC	16YDS-SHOT-BRK.	SHOT--PCT.	HDCP.YDS	-SHOT-BRK.	SHOT--PCT.-EARN	DBLS-SHOT-BRK.--SHOT--PCT.	Y-T-D	Y-T-D	Y-T-D	Y-T-D	Y-T-D	Y-T-D	Y-T-D	Y-T-D	Y-T-D		
0705	011100	57062	50 35	50 70.00															

CONTINUED NEXT FRAME.....

NO1

57-01543 NEMMANN EDMYNA  
300 SOUTH ST  
EDGERTON WIS

CLASS 1 \*\*\*\*\*ATA-CODES\*\*\*\*\*16-YARDS\*\*\*\*\*HANDICAP\*\*\*\*\*DOUBLES\*\*\*\*\*YEAR\*\*\*\*  
STATUS 3 \*\*\*\*\*  
YARDAGE 18.0

53534 PAID

SHOOT REPT	DATE	LOC	16YDS-SHOT-BRK.	CURRENT	Y-T-D	SHOT--PCT.	HDCP.YDS	-SHOT-BRK.	Y-T-D	SHOT--PCT.	-EARN	DBLS-SHOT-BRK.	Y-T-D	SHOT--PCT.
0591	121400	57062	50	37	100	72.00								
0880	020876	57062	50	37	150	72.66								
1240	030776	57062	50	39	200	74.00								
3596	062776	57195	100	79	300	75.66								
3759	070476	57095			300	75.66	18.0	100	70	100	70.00			

57-01545 NELSON NANCY A  
128 SOUTH ST  
JUNEAU WIS

CLASS 1 \*\*\*\*\*ATA-CODES\*\*\*\*\*16-YARDS\*\*\*\*\*HANDICAP\*\*\*\*\*DOUBLES\*\*\*\*\*YEAR\*\*\*\*  
STATUS 4 \*\*\*\*\*  
YARDAGE 18.0

53039 PAID

SHOOT REPT	DATE	LOC	16YDS-SHOT-BRK.	CURRENT	Y-T-D	SHOT--PCT.	HDCP.YDS	-SHOT-BRK.	Y-T-D	SHOT--PCT.	-EARN	DBLS-SHOT-BRK.	Y-T-D	SHOT--PCT.
3596	062776	57195	100	75	100	75.00								

57-01604 OLSEN DOREEN M  
5443 B N 92 ST  
MILWAUKEE WI

CLASS 1 \*\*\*\*\*ATA-CODES\*\*\*\*\*16-YARDS\*\*\*\*\*HANDICAP\*\*\*\*\*DOUBLES\*\*\*\*\*YEAR\*\*\*\*  
STATUS 4 \*\*\*\*\*  
YARDAGE 18.0

PAID

SHOOT REPT	DATE	LOC	16YDS-SHOT-BRK.	CURRENT	Y-T-D	SHOT--PCT.	HDCP.YDS	-SHOT-BRK.	Y-T-D	SHOT--PCT.	-EARN	DBLS-SHOT-BRK.	Y-T-D	SHOT--PCT.
2208	050276	57195	50	27	50	54.00								
2410	050876	57015	100	45	150	48.00								
2605	051676	57075	100	55	250	50.80								
2743	052376	57160	100	42	350	48.20								
3352	061276	57015	100	52	450	49.11	18.0	100	62	100	62.00			
3423	061976	57015	100	59	550	50.90	18.0	100	54	200	58.00			
4964	082976	57015	100	58	650	52.00				200	58.00			
5032	090576	57195	50	40	700	54.00				200	58.00			
5080	090676	57135	100	58	800	54.50	18.0	100	78	300	64.66			

57-01608 OLSON KATHLEEN K  
1304 LAUREL AVE  
HUDSON WIS

CLASS 1 \*\*\*\*\*ATA-CODES\*\*\*\*\*16-YARDS\*\*\*\*\*HANDICAP\*\*\*\*\*DOUBLES\*\*\*\*\*YEAR\*\*\*\*  
STATUS 3 \*\*\*\*\*  
YARDAGE 23.0

54016 PAID

SHOOT REPT	DATE	LOC	16YDS-SHOT-BRK.	CURRENT	Y-T-D	SHOT--PCT.	HDCP.YDS	-SHOT-BRK.	Y-T-D	SHOT--PCT.	-EARN	DBLS-SHOT-BRK.	Y-T-D	SHOT--PCT.
3342	061176	28065	100	91	100	91.00	23.0	100	94	100	94.00			
3342	061276	28065	200	177	300	89.33				100	94.00			
3342	061376	28065			300	89.33	23.0	100	86	200	90.00			
3531	062676	57182			300	89.33	23.0	100	80	300	86.66			
3891	070476	28075	100	95	400	90.75	23.0	100	85	400	86.25			
3745	070576	28065	100	94	500	91.40				400	86.25			
4216	070876	28025	100	98	600	92.50	23.0	100	92	500	87.40			
4216	070976	28025			600	92.50	23.0	100	93	600	88.33			
4216	071076	28025	200	188	800	92.87				600	88.33			
4216	071176	28025			800	92.87	23.0	100	87	700	88.14			
4124	071676	57195			800	92.87	23.0	100	93	800	88.75			
4124	071776	57195	200	191	1000	93.40				800	88.75			
4124	071876	57195			1000	93.40	23.0	100	82	900	88.00			
4369	072376	19035	100	90	1100	93.09				900	88.00			
4369	072476	19035	200	189	1300	93.30				900	88.00			
4369	072576	19035			1300	93.30	23.0	100	86	1000	87.80			
4549	080776	57182	200	183	1500	93.06				1000	87.80			
4549	080876	57182			1500	93.06	23.0	100	86	1100	87.63			
0000	083176	08888			1500	93.06	23.0			1100	87.63	100	71	100 71.00

CONTINUED NEXT FRAME.....

002

57-01608 OLSON KATHLEEN K CLASS 1 \*\*\*\*\*ATA-CODES\*\*\*\*\*16-YARDS\*\*\*\*\*HANDICAP\*\*\*\*\*DOUBLES\*\*\*\*\*YEAR\*\*\*\*\*  
 1304 LAUREL AVE STATUS 3 \* \* \* \* 2000.9485 1700.8882 550.7490 1974  
 HUDSON MIS YARDAGE 23.0 1400.9585 1000.8620 400.7075 1975  
 54016 PAID 1500.9306 1100.8763 100.7100 1976  
 SHOOT CURRENT Y-T-D CURRENT Y-T-D CURRENT Y-T-D  
 REPT DATE LOC 16YDS-SHOT-BRK. SHOT--PCT. HDCP.YDS -SHOT-BRK. SHOT--PCT.-EARN DBLS-SHOT-BRK.--SHOT--PCT.  
 0000 083176 08888 1500 93.06 23.0 1100 87.63 100 71.00

57-01611 OSNER GRETCHEN M CLASS 1 \*\*\*\*\*ATA-CODES\*\*\*\*\*16-YARDS\*\*\*\*\*HANDICAP\*\*\*\*\*DOUBLES\*\*\*\*\*YEAR\*\*\*\*\*  
 RT 1 BOX 141 STATUS 4 300.7500 1974  
 JUNEAU MIS YARDAGE 18.0 100.7800 1975  
 53039 PAID 100.7800 1976  
 SHOOT CURRENT Y-T-D CURRENT Y-T-D CURRENT Y-T-D  
 REPT DATE LOC 16YDS-SHOT-BRK. SHOT--PCT. HDCP.YDS -SHOT-BRK. SHOT--PCT.-EARN DBLS-SHOT-BRK.--SHOT--PCT.  
 4521 080876 57010 100 78 100 78.00

57-01613 OTTO, ARLENE CLASS 1 \*\*\*\*\*ATA-CODES\*\*\*\*\*16-YARDS\*\*\*\*\*HANDICAP\*\*\*\*\*DOUBLES\*\*\*\*\*YEAR\*\*\*\*\*  
 2629 S 101ST STATUS 4 1974  
 W. ALLIS, WISC YARDAGE 18.0 1975  
 53227 PAID 250.7960 100.6400 1976  
 SHOOT CURRENT Y-T-D CURRENT Y-T-D CURRENT Y-T-D  
 REPT DATE LOC 16YDS-SHOT-BRK. SHOT--PCT. HDCP.YDS -SHOT-BRK. SHOT--PCT.-EARN DBLS-SHOT-BRK.--SHOT--PCT.  
 4732 081476 57015 100 79 100 79.00 100 64 100 64.00  
 4964 082976 57015 100 80 200 79.50 100 64.00  
 5032 090576 57195 50 40 250 79.60 100 64.00

57-01630 PARISH MARILYN B CLASS 1 \*\*\*\*\*ATA-CODES\*\*\*\*\*16-YARDS\*\*\*\*\*HANDICAP\*\*\*\*\*DOUBLES\*\*\*\*\*YEAR\*\*\*\*\*  
 BOX 131 RTE 1 STATUS 3 \* \* \* \* 900.8911 700.8285 1974  
 LAKE NEBAGAMON WISC YARDAGE 20.0 1000.8500 700.7628 1975  
 54849 PAID 1200.8658 800.8075 1976  
 SHOOT CURRENT Y-T-D CURRENT Y-T-D CURRENT Y-T-D  
 REPT DATE LOC 16YDS-SHOT-BRK. SHOT--PCT. HDCP.YDS -SHOT-BRK. SHOT--PCT.-EARN DBLS-SHOT-BRK.--SHOT--PCT.  
 2519 051676 57080 100 75 100 75.00  
 3353 062076 57080 100 85 200 80.00 20.0 100 85 100 85.00  
 4216 070876 28025 100 89 300 83.00 20.0 100 82 200 83.50  
 4124 071576 57195 200 176 500 85.00 200 83.50  
 4124 071676 57195 500 85.00 20.0 100 67 300 78.00  
 4124 071776 57195 200 171 700 85.14 300 78.00  
 4124 071876 57195 700 85.14 20.0 100 74 400 77.00  
 4214 072476 28055 100 85 800 85.12 20.5 100 85 500 78.60  
 4214 072576 28055 100 89 900 85.55 20.5 100 86 600 79.83  
 4337 080176 57080 100 91 1000 86.10 600 79.83  
 5259 091176 28025 100 92 1100 86.63 20.0 100 82 700 80.14  
 5259 091276 28025 100 86 1200 86.58 20.0 100 85 800 80.75

57-01645 PHELPS DORA CLASS 1 \*\*\*\*\*ATA-CODES\*\*\*\*\*16-YARDS\*\*\*\*\*HANDICAP\*\*\*\*\*DOUBLES\*\*\*\*\*YEAR\*\*\*\*\*  
 RT 1 BOX 196 STATUS 3 \* \* \* \* 1300.8861 900.8677 1974  
 STEVENS POINT WISC YARDAGE 19.0 500.8960 500.8720 1975  
 54481 PAID 1800.8772 1300.8230 1976  
 SHOOT CURRENT Y-T-D CURRENT Y-T-D CURRENT Y-T-D  
 REPT DATE LOC 16YDS-SHOT-BRK. SHOT--PCT. HDCP.YDS -SHOT-BRK. SHOT--PCT.-EARN DBLS-SHOT-BRK.--SHOT--PCT.  
 2444 605057 45712 200 163 200 81.50 18.5 100 79 100 79.00  
 2639 052376 57065 100 88 300 83.66 18.5 100 70 200 74.50  
 3169 061376 57085 100 81 400 83.00 18.5 100 78 300 75.66  
 3355 062076 57085 100 93 500 85.00 18.5 100 91 400 79.50  
 3616 062776 28095 200 180 700 86.42 19.0 100 86 500 80.80  
 4124 071576 57195 200 177 900 86.88 500 80.80  
 4124 071676 57195 900 86.88 19.0 100 86 600 81.66  
 4124 071776 57195 200 173 1100 86.81 600 81.66  
 4124 071876 57195 1100 86.81 19.0 100 82 700 81.71  
 4416 073076 57195 100 87 1200 86.83 19.0 100 79 800 81.37  
 CONTINUED NEXT FRAME.....

C02

57-01645 PHELPS DORA CLASS 1 \*\*\*\*\*ATA-CODES\*\*\*\*\*16-YARDS\*\*\*\*\*HANDICAP\*\*\*\*\*DOUBLES\*\*\*\*\*YEAR\*\*\*\*  
 RT 1 BOX 196 STATUS 3 \*\*\*\*\* 1300.8861 900.8677 1974  
 STEVENS POINT MISC YARDAGE 19.0 500.8960 500.8720 1975  
 54481 PAID 1800.8772 1300.8230 1976

SHOOT	REPT	DATE	LOC	16YDS-SHOT-BRK.	CURRENT	Y-T-D	SHOT--PCT.	HDCP.YDS	-SHOT-BRK.	SHOT--PCT.	-EARN	DBLS-SHOT-BRK.	--SHOT--PCT.
	4416	073176	57195	200	174		1400 86.85			800	81.37		
	4416	080176	57195				1400 86.85	19.0	100 83	900	81.55		
	4522	080876	57025	100	86		1500 86.80	19.0	100 82	1000	81.60		
	5079	090576	57025	100	88		1600 86.87	19.0	100 83	1100	81.72		
	5259	091176	28025	100	94		1700 87.29	19.0	100 89	1200	82.33		
	5259	091276	28025	100	95		1800 87.72	19.5	100 82	1300	82.30		

57-01646 PETERSON MARILYN K CLASS 1 \*\*\*\*\*ATA-CODES\*\*\*\*\*16-YARDS\*\*\*\*\*HANDICAP\*\*\*\*\*DOUBLES\*\*\*\*\*YEAR\*\*\*\*  
 5443 B N 92 ST STATUS 4 \*\*\*\*\* 300.8066 100.7200 1974  
 MILWAUKEE WI YARDAGE 18.0 100.7200 1975  
 54812 PAID 100.7200 1976

SHOOT	REPT	DATE	LOC	16YDS-SHOT-BRK.	CURRENT	Y-T-D	SHOT--PCT.	HDCP.YDS	-SHOT-BRK.	SHOT--PCT.	-EARN	DBLS-SHOT-BRK.	--SHOT--PCT.
	2444	050576	45712	200	157		200 78.50	18.0	100 72	100	72.00		
	3531	062676	57182	100	85		300 80.66			100	72.00		

57-01650 PILSNER INEZ H CLASS 1 \*\*\*\*\*ATA-CODES\*\*\*\*\*16-YARDS\*\*\*\*\*HANDICAP\*\*\*\*\*DOUBLES\*\*\*\*\*YEAR\*\*\*\*  
 525 JANSSEN AVE STATUS 3 \*\*\*\*\* 800.7475 50.5600 1974  
 MAYVILLE WIS YARDAGE 18.0 800.8175 1975  
 53050 PAID 1300.7930 1976

SHOOT	REPT	DATE	LOC	16YDS-SHOT-BRK.	CURRENT	Y-T-D	SHOT--PCT.	HDCP.YDS	-SHOT-BRK.	SHOT--PCT.	-EARN	DBLS-SHOT-BRK.	--SHOT--PCT.
	2885	051676	57100	100	78		100 78.00						
	2829	052376	57200	100	74		200 76.00						
	2971	053076	57130	100	80		300 77.33						
	3004	060676	57010	100	78		400 77.50						
	3502	062076	57200	100	85		500 79.00						
	3667	062676	57130	100	73		600 78.00						
	3596	062776	57195	100	83		700 78.71						
	3737	070576	57195	100	90		800 80.12						
	4031	071176	57190	100	71		900 79.11						
	4124	071776	57195	200	156		1100 78.90						
	4521	080876	57010	100	89		1200 79.75						
	5510	082976	57100	100	74		1300 79.30						

57-01668 PINTERIES JUNE CLASS 1 \*\*\*\*\*ATA-CODES\*\*\*\*\*16-YARDS\*\*\*\*\*HANDICAP\*\*\*\*\*DOUBLES\*\*\*\*\*YEAR\*\*\*\*  
 400 E RT 3 STATUS 4 \*\*\*\*\* 500.6960 100.7700 1974  
 MUKMONOGO WIS YARDAGE 18.0 100.6200 1975  
 53149 PAID 100.6200 1976

SHOOT	REPT	DATE	LOC	16YDS-SHOT-BRK.	CURRENT	Y-T-D	SHOT--PCT.	HDCP.YDS	-SHOT-BRK.	SHOT--PCT.	-EARN	DBLS-SHOT-BRK.	--SHOT--PCT.
	1582	040476	57088				18.0 100 62			100	62.00		

57-01684 REMPert MARIE CLASS 1 \*\*\*\*\*ATA-CODES\*\*\*\*\*16-YARDS\*\*\*\*\*HANDICAP\*\*\*\*\*DOUBLES\*\*\*\*\*YEAR\*\*\*\*  
 5901 W BROWN DEER STATUS 4 \*\*\*\*\* 250.8000 1974  
 BROWN DEER WIS YARDAGE 18.0 300.7833 1975  
 53223 PAID 1976

SHOOT	REPT	DATE	LOC	16YDS-SHOT-BRK.	CURRENT	Y-T-D	SHOT--PCT.	HDCP.YDS	-SHOT-BRK.	SHOT--PCT.	-EARN	DBLS-SHOT-BRK.	--SHOT--PCT.
	2828	053176	57195	100	84		100 84.00						
	3352	061376	57015	100	72		200 78.00						
	3595	062676	57195	100	79		300 78.33						

002

57-01686 SHEPHERD, MARGARET \* CLASS 1 \*\*\*\*\*ATA-CODES\*\*\*\*\*16-YARDS\*\*\*\*\*HANDICAP\*\*\*\*\*DOUBLES\*\*\*\*\*YEAR\*\*\*\*  
 R 1 BOX 84 A. STATUS 4 1974  
 EAGLE, MI. YARDAGE 18.0 1975  
 53119 PAID 100.7400 1976

SHOOT	REPT	DATE	LOC	16YDS-SHOT-BRK.	CURRENT	Y-T-D	SHOT--PCT.	HDCP.YDS	-SHOT-BRK.	Y-T-D	SHOT--PCT.	-EARN	DBLS-SHOT-BRK.	--SHOT--PCT.
	2208	050276	57195	50	29		50	58.00						
	5032	090576	57195	50	45		100	74.00						

57-01691 REDISKE, KAREN CLASS 1 \*\*\*\*\*ATA-CODES\*\*\*\*\*16-YARDS\*\*\*\*\*HANDICAP\*\*\*\*\*DOUBLES\*\*\*\*\*YEAR\*\*\*\*  
 239 N JOHN ST STATUS 4 1974  
 MAYVILLE, WIS YARDAGE 18.0 1975  
 53050 PAID 500.6320 1976

SHOOT	REPT	DATE	LOC	16YDS-SHOT-BRK.	CURRENT	Y-T-D	SHOT--PCT.	HDCP.YDS	-SHOT-BRK.	Y-T-D	SHOT--PCT.	-EARN	DBLS-SHOT-BRK.	--SHOT--PCT.
	3596	062776	57195	100	54		100	54.00						
	3874	070476	57180	100	67		200	60.50						
	4759	081576	57040	100	59		300	60.00						
	5031	082976	57040	100	65		400	61.25						
	5510	082976	57100	100	71		500	63.20						

57-01692 REMPert, JOANNE CLASS 1 \*\*\*\*\*ATA-CODES\*\*\*\*\*16-YARDS\*\*\*\*\*HANDICAP\*\*\*\*\*DOUBLES\*\*\*\*\*YEAR\*\*\*\*  
 4322 KENNEDY CT.50. STATUS 4 1974  
 COLGATE, MI. YARDAGE 18.0 1975  
 53017 PAID 1000.6730 100.5400 1976

SHOOT	REPT	DATE	LOC	16YDS-SHOT-BRK.	CURRENT	Y-T-D	SHOT--PCT.	HDCP.YDS	-SHOT-BRK.	Y-T-D	SHOT--PCT.	-EARN	DBLS-SHOT-BRK.	--SHOT--PCT.
	2410	050876	57015	100	70		100	70.00						
	2605	051676	57075	100	70		200	70.00						
	2828	053076	57195	100	70		300	70.00						
	2828	053176	57195	100	89		400	74.75	20.0	100	54	100	54.00	
	3113	060676	57075	100	78		500	75.40					100	54.00
	3352	061376	57015	100	74		600	75.16					100	54.00
	3595	062676	57195	100	57		700	72.57					100	54.00
	3596	062776	57195	100	65		800	71.62					100	54.00
	4124	071776	57195	200	100		1000	67.30					100	54.00

57-01694 RESOP, NANCY CLASS 1 \*\*\*\*\*ATA-CODES\*\*\*\*\*16-YARDS\*\*\*\*\*HANDICAP\*\*\*\*\*DOUBLES\*\*\*\*\*YEAR\*\*\*\*  
 RT 1 STATUS 4 1974  
 BERLIN, MI YARDAGE 18.0 1975  
 54923 PAID 200.9450 1976

SHOOT	REPT	DATE	LOC	16YDS-SHOT-BRK.	CURRENT	Y-T-D	SHOT--PCT.	HDCP.YDS	-SHOT-BRK.	Y-T-D	SHOT--PCT.	-EARN	DBLS-SHOT-BRK.	--SHOT--PCT.
	4216	071076	28025	200	189		200	94.50						

57-01698 ROEMER, GRACIE E CLASS 1 \*\*\*\*\*ATA-CODES\*\*\*\*\*16-YARDS\*\*\*\*\*HANDICAP\*\*\*\*\*DOUBLES\*\*\*\*\*YEAR\*\*\*\*  
 RR 1, BOX 19 STATUS 4 1974  
 PRAIRIE DU SAC, WISC YARDAGE 18.0 1975  
 53528 PAID 200.8350 1976

SHOOT	REPT	DATE	LOC	16YDS-SHOT-BRK.	CURRENT	Y-T-D	SHOT--PCT.	HDCP.YDS	-SHOT-BRK.	Y-T-D	SHOT--PCT.	-EARN	DBLS-SHOT-BRK.	--SHOT--PCT.
	3168	060576	57170	100	83		100	83.00						
	3971	070476	57170	100	84		200	83.50						

57-01700 ROHERTY RITA CLASS 1 \*\*\*\*\*ATA-CODES\*\*\*\*\*16-YARDS\*\*\*\*\*HANDICAP\*\*\*\*\*DOUBLES\*\*\*\*\*YEAR\*\*\*\*  
 1256 EAST COURT STATUS 3 1974  
 JANESVILLE WISC YARDAGE 18.0 1975  
 53545 PAID 1800.7500 1200.6925 1976

SHOOT	REPT	DATE	LOC	16YDS-SHOT-BRK.	CURRENT	Y-T-D	SHOT--PCT.	HDCP.YDS	-SHOT-BRK.	Y-T-D	SHOT--PCT.	-EARN	DBLS-SHOT-BRK.	--SHOT--PCT.
	2574	051676	57050	100	78		100	78.00	18.0	100	73	100	73.00	

CONTINUED NEXT FRAME.....



E02

57-01700 ROHERTY RITA  
1256 EAST COURT  
JANESVILLE WISC

CLASS 1 \*\*\*\*\*ATA-CODES\*\*\*\*\*16-YARDS\*\*\*\*\*HANDICAP\*\*\*\*\*DOUBLES\*\*\*\*\*YEAR\*\*\*\*  
STATUS 3 600.6216 600.6566 1974  
YARDAGE 18.0 400.7250 400.6075 1975

53545 PAID

1800.7500 1200.6925 1976

SHOOT REPT	DATE	LOC	16YDS-SHOT-BRK.	CURRENT	Y-T-D SHOT--PCT.	HDCP.YDS	-SHOT-BRK.	Y-T-D SHOT--PCT.	-EARN	DBLS-SHOT-BRK.	Y-T-D SHOT--PCT.
2638	052276	57095	100	73	200	75.50	18.0	100	73.00		
2638	052276	57095	100	71	300	74.00		100	73.00		
2884	053076	57095	100	82	400	76.00	18.0	100	64	200	68.50
3284	061276	57095	100	78	500	76.40	18.0	100	75	300	70.66
3166	061376	57150	100	83	600	77.50		100	78	400	72.50
3377	062076	57090	100	79	700	77.71	18.0	100	70	500	72.00
3796	062676	57120	100	69	800	76.62	18.0	100	75	600	72.50
3596	062776	57195	100	87	900	77.77				600	72.50
3759	070476	57095	100	73	1000	77.30	18.0	100	77	700	73.14
4189	070576	57120	100	73	1100	76.90	18.0	100	66	800	72.25
3836	071176	57090			1100	76.90	18.0	100	65	900	71.44
4124	071576	57195	200	143	1300	76.07				900	71.44
4124	071776	57195	200	137	1500	75.06				900	71.44
0000	080976	08888			1500	75.06	18.0			900	71.44
4703	081576	57090	100	68	1600	74.62	18.0	100	57	1000	70.00
4923	082276	57095	100	82	1700	75.05	18.0	100	70	1100	70.00
5113	090576	57095	100	74	1800	75.00				1100	70.00
5469	090676	57120			1800	75.00	18.0	100	61	1200	69.25

57-01716 ROTT EVIE  
304 LODI ST  
LODE WISC

CLASS 1 \*\*\*\*\*ATA-CODES\*\*\*\*\*16-YARDS\*\*\*\*\*HANDICAP\*\*\*\*\*DOUBLES\*\*\*\*\*YEAR\*\*\*\*  
STATUS 4 100.7300 1974  
YARDAGE 18.0 1975

53555 PAID

100.7300 1976

SHOOT REPT	DATE	LOC	16YDS-SHOT-BRK.	CURRENT	Y-T-D SHOT--PCT.	HDCP.YDS	-SHOT-BRK.	Y-T-D SHOT--PCT.	-EARN	DBLS-SHOT-BRK.	Y-T-D SHOT--PCT.
4923	082276	57095	100	73	100	73.00					

57-01718 RUBOW JUDITH  
4009 CARL ST  
MAUSAU WIS

CLASS 1 \*\*\*\*\*ATA-CODES\*\*\*\*\*16-YARDS\*\*\*\*\*HANDICAP\*\*\*\*\*DOUBLES\*\*\*\*\*YEAR\*\*\*\*  
STATUS 4 50.8600 1974  
YARDAGE 18.0 300.8400 1975

54401 PAID

600.8300 1976

SHOOT REPT	DATE	LOC	16YDS-SHOT-BRK.	CURRENT	Y-T-D SHOT--PCT.	HDCP.YDS	-SHOT-BRK.	Y-T-D SHOT--PCT.	-EARN	DBLS-SHOT-BRK.	Y-T-D SHOT--PCT.
2798	053076	57085	100	85	100	85.00					
2969	060576	57025	100	90	200	87.50					
3169	061376	57085	100	86	300	87.00					
3795	071076	57025	100	89	400	87.50					
4416	073076	57195	100	84	500	86.80					
4522	080876	57025	100	64	600	83.00					

57-01745 SALVERSON JUDY  
HWY AB  
MC FARLAND WIS

CLASS 1 \*\*\*\*\*ATA-CODES\*\*\*\*\*16-YARDS\*\*\*\*\*HANDICAP\*\*\*\*\*DOUBLES\*\*\*\*\*YEAR\*\*\*\*  
STATUS 3 800.6200 1974  
YARDAGE 18.0 1100.8390 400.7700 1975

53558 PAID

300.7366 400.6825 1976

SHOOT REPT	DATE	LOC	16YDS-SHOT-BRK.	CURRENT	Y-T-D SHOT--PCT.	HDCP.YDS	-SHOT-BRK.	Y-T-D SHOT--PCT.	-EARN	DBLS-SHOT-BRK.	Y-T-D SHOT--PCT.
1684	040476	57160	100	68	100	68.00	18.0	100	66	100	66.00
2409	050276	57120	100	79	200	73.50	18.0	100	78	200	72.00
3166	061376	57150	100	74	300	73.66		100	56	300	66.66
4124	071676	57195			300	73.66	18.0	100	73	400	68.25

F02

57-01753 SCHAEFER, MARJORIE CLASS 1 \*\*\*\*\*ATA-CODES\*\*\*\*\*16-YARDS\*\*\*\*\*HANDICAP\*\*\*\*\*DOUBLES\*\*\*\*\*YEAR\*\*\*\*\*  
 RT 1 BOX 207 STATUS 4 1974  
 FRANKSVILLE, WI YARDAGE 18.0 1975  
 53126 PAID 100.6600 1976  
 SHOOT CURRENT Y-T-D CURRENT Y-T-D CURRENT Y-T-D  
 REPT DATE LOC 16YDS-SHOT-BRK. SHOT--PCT. HDCP.YDS -SHOT-BRK. SHOT--PCT.-EARN DBLS-SHOT-BRK.--SHOT--PCT.  
 3596 062776 57195 100 66 100 66.00

57-01758 SCHEIDERER FERN, R CLASS 1 \*\*\*\*\*ATA-CODES\*\*\*\*\*16-YARDS\*\*\*\*\*HANDICAP\*\*\*\*\*DOUBLES\*\*\*\*\*YEAR\*\*\*\*\*  
 2562 NO 59TH ST STATUS 3 \* \* \* \* 4500.9046 2100.8404 1974  
 MILWAUKEE WIS YARDAGE 19.5 2600.9203 1500.8500 1975  
 53210 PAID 500.8660 400.8375 100.6300 1976  
 SHOOT CURRENT Y-T-D CURRENT Y-T-D CURRENT Y-T-D  
 REPT DATE LOC 16YDS-SHOT-BRK. SHOT--PCT. HDCP.YDS -SHOT-BRK. SHOT--PCT.-EARN DBLS-SHOT-BRK.--SHOT--PCT.  
 2971 053076 57130 100 89 100 89.00 19.0 100 93 100 93.00 .5  
 2828 053176 57195 100 89 100 89.00 100 93.00 100 63 100 63.00  
 3352 061376 57015 100 83 200 86.00 19.5 100 79 200 86.00 100 63.00  
 4124 071776 57195 200 172 400 86.00 200 86.00 100 63.00  
 4124 071876 57195 400 86.00 20.0 100 88 300 86.66 100 63.00  
 4964 082976 57015 100 89 500 86.60 100 75 400 83.75 100 63.00

57-01759 SCHRAB RENEE L CLASS 1 \*\*\*\*\*ATA-CODES\*\*\*\*\*16-YARDS\*\*\*\*\*HANDICAP\*\*\*\*\*DOUBLES\*\*\*\*\*YEAR\*\*\*\*\*  
 233 S GERMAN ST STATUS 4 100.5400 1974  
 MAYVILLE WIS YARDAGE 18.0 450.7222 1975  
 53050 PAID 850.7717 1976  
 SHOOT CURRENT Y-T-D CURRENT Y-T-D CURRENT Y-T-D  
 REPT DATE LOC 16YDS-SHOT-BRK. SHOT--PCT. HDCP.YDS -SHOT-BRK. SHOT--PCT.-EARN DBLS-SHOT-BRK.--SHOT--PCT.  
 2208 050276 57195 50 38 50 76.00  
 2885 051676 57100 100 74 150 74.66  
 2971 052976 57130 100 71 250 73.20  
 3596 062776 57195 100 75 350 73.71  
 4124 071776 57195 200 156 550 75.27  
 4416 073076 57195 100 81 650 76.15  
 4416 073176 57195 200 161 850 77.17

57-01761 SCHINKER, CINDY CLASS 1 \*\*\*\*\*ATA-CODES\*\*\*\*\*16-YARDS\*\*\*\*\*HANDICAP\*\*\*\*\*DOUBLES\*\*\*\*\*YEAR\*\*\*\*\*  
 933 7TH AVE STATUS 4 1974  
 GRAFTON, WI YARDAGE 18.0 100.7700 1975  
 53024 PAID 100.7700 1976  
 SHOOT CURRENT Y-T-D CURRENT Y-T-D CURRENT Y-T-D  
 REPT DATE LOC 16YDS-SHOT-BRK. SHOT--PCT. HDCP.YDS -SHOT-BRK. SHOT--PCT.-EARN DBLS-SHOT-BRK.--SHOT--PCT.  
 3596 062776 57195 100 77 100 77.00

57-01764 SCHULTZ, BONNIE L CLASS 1 \*\*\*\*\*ATA-CODES\*\*\*\*\*16-YARDS\*\*\*\*\*HANDICAP\*\*\*\*\*DOUBLES\*\*\*\*\*YEAR\*\*\*\*\*  
 BOX 126 STATUS 4 1974  
 IRON RIDGE, WISC YARDAGE 18.0 100.8100 1975  
 53035 PAID 100.8100 1976  
 SHOOT CURRENT Y-T-D CURRENT Y-T-D CURRENT Y-T-D  
 REPT DATE LOC 16YDS-SHOT-BRK. SHOT--PCT. HDCP.YDS -SHOT-BRK. SHOT--PCT.-EARN DBLS-SHOT-BRK.--SHOT--PCT.  
 3596 062776 57195 100 81 100 81.00

57-01765 SCHUYLER MARILYN CLASS 1 \*\*\*\*\*ATA-CODES\*\*\*\*\*16-YARDS\*\*\*\*\*HANDICAP\*\*\*\*\*DOUBLES\*\*\*\*\*YEAR\*\*\*\*\*  
 2017 S 93 STATUS 3 \* \* \* \* 600.8450 200.7650 1974  
 WEST ALLIS WISC YARDAGE 19.0 900.8755 900.8944 1975  
 53227 PAID 1100.8500 700.8142 1976  
 SHOOT CURRENT Y-T-D CURRENT Y-T-D CURRENT Y-T-D  
 REPT DATE LOC 16YDS-SHOT-BRK. SHOT--PCT. HDCP.YDS -SHOT-BRK. SHOT--PCT.-EARN DBLS-SHOT-BRK.--SHOT--PCT.  
 2639 052376 57065 100 84 100 84.00 19.0 100 76 100 76.00  
 3004 060676 57010 100 95 200 89.50 19.0 100 90 200 83.00  
 3352 061276 57015 100 83 300 87.33 19.0 100 64 300 76.66  
 3352 061376 57015 100 75 400 84.25 19.0 100 83 400 78.25

CONTINUED NEXT FRAME.....

G02

57-01765 SCHUYLER MARILYN CLASS 1 \*\*\*\*\*ATA-CODES\*\*\*\*\*16-YARDS\*\*\*\*\*HANDICAP\*\*\*\*\*DOUBLES\*\*\*\*\*YEAR\*\*\*\*  
 2017 S 93 STATUS 3 \* \* \* \* 600.8450 200.7650 1974  
 WEST ALLIS WISC YARDAGE 19.0 900.8755 900.8944 1975  
 53227 PAID 1100.8500 700.8142 1976

SHOOT REPT	DATE	LOC	16YDS-SHOT-BRK.	CURRENT	Y-T-D	SHOT--PCT.	HDCP.YDS	-SHOT-BRK.	SHOT--PCT.	-EARN	DBLS-SHOT-BRK.	--SHOT--PCT.
3596	062776	57195	100	80	500	83.40			400	78.25		
4124	071576	57195	200	182	700	85.57			400	78.25		
4124	071676	57195			700	85.57	19.0	100	85	500	79.60	
4124	071776	57195	200	159	900	84.22			500	79.60		
4124	071876	57195			900	84.22	19.0	100	86	600	80.66	
4416	073176	57195	200	177	1100	85.00			600	80.66		
4416	080176	57195			1100	85.00	19.0	100	86	700	81.42	
	102976	08888			1100	85.00	19.0			700	81.42	

57-01769 SEMRAD KATHLEEN CLASS 1 \*\*\*\*\*ATA-CODES\*\*\*\*\*16-YARDS\*\*\*\*\*HANDICAP\*\*\*\*\*DOUBLES\*\*\*\*\*YEAR\*\*\*\*  
 W214 N5508 KENMORE STATUS 4 50.2600 1974  
 MENOMONEE FLLS WI YARDAGE 18.0 350.6485 200.5450 1975  
 53051 PAID 650.7569 200.7750 1976

SHOOT REPT	DATE	LOC	16YDS-SHOT-BRK.	CURRENT	Y-T-D	SHOT--PCT.	HDCP.YDS	-SHOT-BRK.	SHOT--PCT.	-EARN	DBLS-SHOT-BRK.	--SHOT--PCT.
2208	050276	57195	50	34	50	68.00						
3113	060676	57075	100	81	150	76.66						
3605	061376	57155	100	85	250	80.00						
3595	062676	57195	100	72	350	77.71						
4083	070476	57135			350	77.71	18.0	100	84	100	84.00	
3737	070576	57195	100	75	450	77.11				100	84.00	
3943	071176	57075	100	63	550	74.54				100	84.00	
5080	090676	57135	100	82	650	75.69	18.0	100	71	200	77.50	

57-01772 SHAMBAUGH SHELIA CLASS 1 \*\*\*\*\*ATA-CODES\*\*\*\*\*16-YARDS\*\*\*\*\*HANDICAP\*\*\*\*\*DOUBLES\*\*\*\*\*YEAR\*\*\*\*  
 1713 JACKSON ST. STATUS 4 700.9157 300.8233 1974  
 MILWAUKEE WI YARDAGE 18.0 700.9157 300.8233 1975  
 PAID 700.9157 300.8233 1976

SHOOT REPT	DATE	LOC	16YDS-SHOT-BRK.	CURRENT	Y-T-D	SHOT--PCT.	HDCP.YDS	-SHOT-BRK.	SHOT--PCT.	-EARN	DBLS-SHOT-BRK.	--SHOT--PCT.
1172	030776	17195	100	90	100	90.00	19.5	100	79	100	79.00	
2528	051676	17160	200	183	300	91.00				100	79.00	
3334	061376	17195	100	93	400	91.50				100	79.00	
3596	062776	57195	100	92	500	91.60				100	79.00	
4082	071176	57185	100	91	600	91.50	19.5	100	82	200	80.50	
4897	082276	17195	100	92	700	91.57	19.5	100	86	300	82.33	

57-01774 SIME, MARY JANE CLASS 1 \*\*\*\*\*ATA-CODES\*\*\*\*\*16-YARDS\*\*\*\*\*HANDICAP\*\*\*\*\*DOUBLES\*\*\*\*\*YEAR\*\*\*\*  
 400 LABELLE ST STATUS 4 400.6825 1974  
 BOSCOBEL, WI. YARDAGE 18.0 400.6825 1975  
 53805 PAID 400.6825 1976

SHOOT REPT	DATE	LOC	16YDS-SHOT-BRK.	CURRENT	Y-T-D	SHOT--PCT.	HDCP.YDS	-SHOT-BRK.	SHOT--PCT.	-EARN	DBLS-SHOT-BRK.	--SHOT--PCT.
1554	040476	57017	100	64	100	64.00						
2826	053076	57150	100	70	200	67.00						
2924	060676	57017	100	75	300	69.66						
4671	081576	57017	100	64	400	68.25						

57-01791 SMITH, MAUREEN CLASS 1 \*\*\*\*\*ATA-CODES\*\*\*\*\*16-YARDS\*\*\*\*\*HANDICAP\*\*\*\*\*DOUBLES\*\*\*\*\*YEAR\*\*\*\*  
 7841 SO. NO. CAPE RD. STATUS 4 1700.8123 200.7550 1974  
 FRANKLIN, WI. YARDAGE 18.0 1700.8123 200.7550 1975  
 53132 PAID 1700.8123 200.7550 1976

SHOOT REPT	DATE	LOC	16YDS-SHOT-BRK.	CURRENT	Y-T-D	SHOT--PCT.	HDCP.YDS	-SHOT-BRK.	SHOT--PCT.	-EARN	DBLS-SHOT-BRK.	--SHOT--PCT.
2606	051676	57115	100	82	100	82.00						

CONTINUED NEXT FRAME.....

H02

57-01791

SMITH, MAUREEN  
7841 SO. NO. CAPE RD.  
FRANKLIN, WI.

CLASS 1 \*\*\*\*\*ATA-CODES\*\*\*\*\*16-YARDS\*\*\*\*\*HANDICAP\*\*\*\*\*DOUBLES\*\*\*\*\*YEAR\*\*\*\*\*  
STATUS 4  
YARDAGE 18.0

53132 PAID

1700.8123 200.7550

1974  
1975  
1976

SHOOT REPT	DATE	LOC	16YDS-SHOT-BRK.	CURRENT	Y-T-D	SHOT--PCT.	HDCP.YDS	-SHOT-BRK.	SHOT--PCT.-EARN	DBLS-SHOT-BRK.	--SHOT--PCT.
2828	053076	57195	100	78	200	80.00					
2828	053176	57195	100	78	300	79.33					
3352	061276	57015	100	77	400	78.75					
3352	061376	57015	100	81	500	79.20					
3595	062676	57195	100	76	600	78.66					
3737	070576	57195	100	85	700	79.57					
3927	071076	57015			700	79.57		100 78	100	78.00	
4124	071576	57195	200	181	900	82.00			100	78.00	
4124	071676	57195			900	82.00	20.0	100 73	200	75.50	
4124	071776	57195	200	168	1100	82.36			200	75.50	
4336	072576	57155	100	74	1200	81.66			200	75.50	
4416	073076	57195	100	89	1300	82.23			200	75.50	
4416	073176	57195	200	142	1500	80.73			200	75.50	
4732	081476	57015	100	87	1600	81.12			200	75.50	
4964	082976	57015	100	83	1700	81.23			200	75.50	

57-01796

SOOBY KAREN L  
2420 SPRINGDALE 203  
WAUKESHA WI

CLASS 1 \*\*\*\*\*ATA-CODES\*\*\*\*\*16-YARDS\*\*\*\*\*HANDICAP\*\*\*\*\*DOUBLES\*\*\*\*\*YEAR\*\*\*\*\*  
STATUS 4  
YARDAGE 18.0

53186 PAID

50.7600 100.8600

1974  
1975  
1976

SHOOT REPT	DATE	LOC	16YDS-SHOT-BRK.	CURRENT	Y-T-D	SHOT--PCT.	HDCP.YDS	-SHOT-BRK.	SHOT--PCT.-EARN	DBLS-SHOT-BRK.	--SHOT--PCT.
0234	101900	57045	100	67	100	67.00					
1404	031476	57155	100	73	200	70.00					
2208	050276	57195	50	31	250	68.40					
2828	053076	57195			250	68.40	18.0	100 86	100	86.00	
3596	062776	57195	100	89	350	74.28			100	86.00	
3737	070576	57195	100	84	450	76.44			100	86.00	
5032	090576	57195	50	36	500	76.00			100	86.00	

57-01803

SPAETH CAROL JEAN  
1514 GREENWAY TERR  
WAUKESHA WIS

CLASS 1 \*\*\*\*\*ATA-CODES\*\*\*\*\*16-YARDS\*\*\*\*\*HANDICAP\*\*\*\*\*DOUBLES\*\*\*\*\*YEAR\*\*\*\*\*  
STATUS 3 \* \* \* \*  
YARDAGE 20.0

53186 PAID

2400.8816 2300.8273 100.6200

1974  
1975  
1976

SHOOT REPT	DATE	LOC	16YDS-SHOT-BRK.	CURRENT	Y-T-D	SHOT--PCT.	HDCP.YDS	-SHOT-BRK.	SHOT--PCT.-EARN	DBLS-SHOT-BRK.	--SHOT--PCT.
0749	011776	13045	100	68	100	68.00	21.0	100 56	100	56.00	
0749	011876	13045			100	68.00	21.0	100 68	200	62.00	
	031976	08888			100	68.00	21.0		200	62.00	1.0-
2410	050876	57015	100	84	200	76.00			200	62.00	
3352	061376	57015			200	76.00	20.0	100 86	300	70.00	
3596	062776	57195	100	90	300	80.66			300	70.00	
4124	071576	57195	200	177	500	83.80			300	70.00	
4124	071676	57195			500	83.80	20.0	100 67	400	69.25	
4124	071776	57195	200	170	700	84.14			400	69.25	
4124	071876	57195			700	84.14	20.0	100 79	500	71.20	

57-01804

STANLEY JAN  
RR 1 BOX 179  
THERESA WISC

CLASS 1 \*\*\*\*\*ATA-CODES\*\*\*\*\*16-YARDS\*\*\*\*\*HANDICAP\*\*\*\*\*DOUBLES\*\*\*\*\*YEAR\*\*\*\*\*  
STATUS 1  
YARDAGE 20.0

53091 PAID

600.8116 300.7666 700.6614

1974  
1975  
1976

SHOOT REPT	DATE	LOC	16YDS-SHOT-BRK.	CURRENT	Y-T-D	SHOT--PCT.	HDCP.YDS	-SHOT-BRK.	SHOT--PCT.-EARN	DBLS-SHOT-BRK.	--SHOT--PCT.
2409	050276	57120	100	80	100	80.00	18.0	100 81	100	81.00	100 38
2410	050876	57015	100	83	200	81.50			100	81.00	100 38.00

CONTINUED NEXT FRAME.....

57-01804 STANLEY JAN  
RR 1 BOX 179  
THERESA WISC

CLASS 1 \*\*\*\*\*ATA-CODES\*\*\*\*\*16-YARDS\*\*\*\*\*HANDICAP\*\*\*\*\*DOUBLES\*\*\*\*\*YEAR\*\*\*\*  
STATUS 1  
YARDAGE 20.0

53091 PAID

SHOOT REPT	DATE	LOC	16YDS	CURRENT SHOT	Y-T-D SHOT	HDCP. YDS	CURRENT SHOT	Y-T-D SHOT	-EARN	DBLS	CURRENT SHOT	Y-T-D SHOT			
2605	051676	57075	100	93	300	85.33	18.0	100	79	200	80.00	100	38.00		
2885	051676	57100	100	88	400	86.00				200	80.00	100	38.00		
2639	052376	57065	100	89	500	86.60	18.0	100	81	300	80.33	100	38.00		
2971	052976	57130	100	86	600	86.50	18.0	100	79	400	80.00	100	38.00		
2971	053076	57130	100	87	700	86.57	18.0	100	89	500	81.80	100	38.00		
3004	060676	57010	100	90	800	87.00	18.0	100	88	600	82.83	50	36	150	49.33
3166	061376	57150	100	88	900	87.11				700	83.71	50	22	200	48.00
3595	062676	57195	100	83	1000	86.70	18.0	100	83	800	83.62	200	48.00		
3596	062776	57195	100	88	1100	86.81				800	83.62	200	48.00		
3666	070476	57010	100	91	1200	87.16	18.0	100	80	900	83.22	50	33	250	51.60
3943	071176	57075	100	85	1300	87.00				900	83.22	250	51.60		
4124	071576	57195	200	168	1500	86.60				900	83.22	250	51.60		
4124	071676	57195			1500	86.60	18.0	100	76	1000	82.50	250	51.60		
4124	071776	57195	200	167	1700	86.23				1000	82.50	250	51.60		
4124	071876	57195			1700	86.23	18.0	100	83	1100	82.54	250	51.60		
4369	072276	19035	100	87	1800	86.27	18.0	100	75	1200	81.91	250	51.60		
4369	072376	19035	100	87	1900	86.31				1200	81.91	250	51.60		
4369	072476	19035	200	172	2100	86.28				1200	81.91	250	51.60		
4416	073076	57195	100	91	2200	86.50	18.0	100	86	1300	82.23	100	63	350	54.85
4416	073176	57195	200	173	2400	86.50				1300	82.23	350	54.85		
4416	080176	57195			2400	86.50	18.0	100	87	1400	82.57	350	54.85		
0000	080976	08088			2400	86.50	18.0			1400	82.57	350	54.85		
4480	081676	40000	200	182	2600	86.84				1400	82.57	350	54.85		
4480	081776	40000			2600	86.84	18.0	100	88	1500	82.93	350	54.85		
4480	081876	40000	200	188	2800	87.35				1500	82.93	350	54.85		
4480	081976	40000			2800	87.35	18.0	100	95	1600	83.68	350	54.85		
4480	082076	40000			2800	87.35				1600	83.68	350	54.85		
4480	082176	40000			2800	87.35	18.0	100	93	1700	84.23	350	54.85		
4480	082176	40000			2800	87.35	18.5	100	96	1800	84.88	100	74	450	59.11
5080	090676	57135	100	89	2900	87.41	20.0	100	87	1800	84.88	1.5		450	59.11
					2900	87.41				1900	85.00	450	59.11		

57-01808 STANTON BARBARA A  
5209 P S 13TH STR  
MILWAUKEE WI

CLASS 1 \*\*\*\*\*ATA-CODES\*\*\*\*\*16-YARDS\*\*\*\*\*HANDICAP\*\*\*\*\*DOUBLES\*\*\*\*\*YEAR\*\*\*\*  
STATUS 4  
YARDAGE 18.0

53221 PAID

SHOOT REPT	DATE	LOC	16YDS	CURRENT SHOT	Y-T-D SHOT	HDCP. YDS	CURRENT SHOT	Y-T-D SHOT	-EARN	DBLS	CURRENT SHOT	Y-T-D SHOT	
3352	061276	57015	100	82	100	82.00							
3352	061376	57015	100	85	200	83.50							
3596	062776	57195	100	86	300	84.33							
4416	073176	57195	200	174	500	85.40							

57-01809 STOJANOVICH E  
3125 WINDSOR DR  
RACINE WIS

CLASS 1 \*\*\*\*\*ATA-CODES\*\*\*\*\*16-YARDS\*\*\*\*\*HANDICAP\*\*\*\*\*DOUBLES\*\*\*\*\*YEAR\*\*\*\*  
STATUS 4  
YARDAGE 18.0

53404 PAID

SHOOT REPT	DATE	LOC	16YDS	CURRENT SHOT	Y-T-D SHOT	HDCP. YDS	CURRENT SHOT	Y-T-D SHOT	-EARN	DBLS	CURRENT SHOT	Y-T-D SHOT	
3605	061376	57155	100	71	100	71.00	18.0	100	66	100	66.00		
3596	062776	57195	100	76	200	73.50				100	66.00		



K02

57-01815 TYSON, LAURIE CLASS 1 \*\*\*\*\*ATA-CODES\*\*\*\*\*16-YARDS\*\*\*\*\*HANDICAP\*\*\*\*\*DOUBLES\*\*\*\*\*YEAR\*\*\*\*\*  
 5763 N 94TH ST APT 8 STATUS 4 1974  
 MILWAUKEE, WI YARDAGE 18.0 1975  
 53225 PAID 300.7233 1976  
 SHOOT CURRENT Y-T-D CURRENT Y-T-D  
 REPT DATE LOC 16YDS-SHOT-BRK. SHOT--PCT. HDCP.YDS -SHOT-BRK. SHOT--PCT.-EARN DBLS-SHOT-BRK.--SHOT--PCT.  
 3595 062676 57195 100 69 100 69.00  
 4083 070376 57135 200 148 300 72.33

57-01816 TROJANOWSKI, CANDACE CLASS 1 \*\*\*\*\*ATA-CODES\*\*\*\*\*16-YARDS\*\*\*\*\*HANDICAP\*\*\*\*\*DOUBLES\*\*\*\*\*YEAR\*\*\*\*\*  
 226 WINEBAGO STATUS 4 1974  
 PORTAGE, WI. YARDAGE 18.0 1975  
 53901 PAID 200.5800 1976  
 SHOOT CURRENT Y-T-D CURRENT Y-T-D  
 REPT DATE LOC 16YDS-SHOT-BRK. SHOT--PCT. HDCP.YDS -SHOT-BRK. SHOT--PCT.-EARN DBLS-SHOT-BRK.--SHOT--PCT.  
 2574 051676 57050 100 49 100 49.00  
 4415 080176 57160 100 67 200 58.00

57-01817 TAYLOR JUDITH A CLASS 1 \*\*\*\*\*ATA-CODES\*\*\*\*\*16-YARDS\*\*\*\*\*HANDICAP\*\*\*\*\*DOUBLES\*\*\*\*\*YEAR\*\*\*\*\*  
 RRI 443E CHURCH RD STATUS 3 850.7752 300.7433 1974  
 CAMBRIDGE WIS YARDAGE 18.0 800.7412 1975  
 53523 PAID 100.7100 1976  
 SHOOT CURRENT Y-T-D CURRENT Y-T-D  
 REPT DATE LOC 16YDS-SHOT-BRK. SHOT--PCT. HDCP.YDS -SHOT-BRK. SHOT--PCT.-EARN DBLS-SHOT-BRK.--SHOT--PCT.  
 2884 053076 57095 100 71 100 71.00

57-01818 THIELMAN MARIE K CLASS 1 \*\*\*\*\*ATA-CODES\*\*\*\*\*16-YARDS\*\*\*\*\*HANDICAP\*\*\*\*\*DOUBLES\*\*\*\*\*YEAR\*\*\*\*\*  
 5869 N 36TH ST STATUS 3 800.6700 200.6150 1974  
 MILWAUKEE WISC YARDAGE 18.0 800.7762 600.7150 1975  
 53209 PAID 600.7366 600.7266 1976  
 SHOOT CURRENT Y-T-D CURRENT Y-T-D  
 REPT DATE LOC 16YDS-SHOT-BRK. SHOT--PCT. HDCP.YDS -SHOT-BRK. SHOT--PCT.-EARN DBLS-SHOT-BRK.--SHOT--PCT.  
 2410 050876 57015 100 63 100 63.00 18.0 100 70 100 70.00  
 2638 052276 57095 100 63 100 63.00 18.0 100 73 200 71.50  
 2829 052376 57200 100 60 200 61.50 200 71.50  
 2828 053176 57195 100 78 300 67.00 18.0 100 74 300 72.33  
 3666 070476 57010 100 72 400 68.25 18.0 100 67 400 71.00  
 4124 071676 57195 400 68.25 18.0 100 72 500 71.20  
 4124 071776 57195 200 169 600 73.66 500 71.20  
 4124 071876 57195 600 73.66 18.0 180 80 600 72.66  
 0000 080976 08888 600 73.66 18.0 600 72.66

57-01820 THOMSON, BUNNY CLASS 1 \*\*\*\*\*ATA-CODES\*\*\*\*\*16-YARDS\*\*\*\*\*HANDICAP\*\*\*\*\*DOUBLES\*\*\*\*\*YEAR\*\*\*\*\*  
 ROUTE I BOX 178 STATUS 4 200.7600 100.7300 1974  
 BALDWIN, WISC. YARDAGE 18.0 1975  
 54002 PAID 1976  
 SHOOT CURRENT Y-T-D CURRENT Y-T-D  
 REPT DATE LOC 16YDS-SHOT-BRK. SHOT--PCT. HDCP.YDS -SHOT-BRK. SHOT--PCT.-EARN DBLS-SHOT-BRK.--SHOT--PCT.  
 1592 040476 28065 100 71 100 71.00 20.0 100 73 100 73.00  
 2699 052376 28065 100 81 200 76.00 100 73.00

57-01823 VOGTS BETTY CLASS 1 \*\*\*\*\*ATA-CODES\*\*\*\*\*16-YARDS\*\*\*\*\*HANDICAP\*\*\*\*\*DOUBLES\*\*\*\*\*YEAR\*\*\*\*\*  
 5051 TONYAMATHA TR STATUS 1 \* \* \* \* 3300.9206 2500.8752 1850.7102 1974  
 MADISON WISC YARDAGE 21.5 2400.9304 2300.8700 1150.7252 1975  
 53716 PAID 3100.9216 2100.8528 1350.6896 1976  
 SHOOT CURRENT Y-T-D CURRENT Y-T-D  
 REPT DATE LOC 16YDS-SHOT-BRK. SHOT--PCT. HDCP.YDS -SHOT-BRK. SHOT--PCT.-EARN DBLS-SHOT-BRK.--SHOT--PCT.  
 2479 051676 13040 100 88 100 88.00 20.5 100 88 100 88.00  
 3166 061376 57150 100 91 200 89.50 100 92 200 90.00  
 3594 062076 57190 100 96 300 91.66 100 96 300 92.00 1.0  
 3796 062676 57120 100 87 400 90.50 300 92.00  
 CONTINUED NEXT FRAME.....

L02

57-01023

VOGTS BETTY  
5051 TONYAMATHA TR  
MADISON MISC

CLASS 1 \*\*\*\*\*ATA-CODES\*\*\*\*\*16-YARDS\*\*\*\*\*HANDICAP\*\*\*\*\*DOUBLES\*\*\*\*\*YEAR\*\*\*\*  
STATUS 1 \* \* \* \* 3300.9206 2500.8752 1850.7102 1974  
YARDAGE 21.5 2400.9304 2300.8700 1150.7252 1975  
3100.9216 2100.8528 1350.6896 1976

53716 PAID

SHOOT REPT	DATE	LOC	16YDS-SHOT-BRK.	CURRENT	Y-T-D	SHOT--PCT.	HDCP.YDS	-SHOT-BRK.	CURRENT	Y-T-D	SHOT--PCT.	-EARN	DBLS-SHOT-BRK.	Y-T-D	SHOT--PCT.
3796	062676	57120	100	91	500	90.60					300	92.00			
3596	062776	57195	100	97	600	91.66					300	92.00			
3759	070476	57095	100	91	700	91.57	21.5	100	91		400	91.75	100	76	100 76.00
4189	070576	57120	100	96	800	92.12	21.5	100	86		500	90.60			100 76.00
4189	070576	57120	100	96	900	92.55	21.5				500	90.60	100	71	200 73.50
4031	071176	57190	100	98	1000	93.10		100	84		600	89.50	50	39	250 74.40
4124	071576	57195	200	178	1200	92.41					600	89.50	100	46	350 66.28
4124	071676	57195			1200	92.41	21.5	100	83		700	88.57	100	57	450 64.22
4124	071776	57195	200	183	1400	92.28					700	88.57			450 64.22
4124	071876	57195			1400	92.28	21.5	100	78		800	87.25			450 64.22
4414	072576	57120	100	94	1500	92.40	21.5	100	92		900	87.77	100	79	550 66.90
4416	073076	57195	100	92	1600	92.37	21.5	100	82		1000	87.20	100	72	650 67.69
4416	073176	57195	200	188	1800	92.55					1000	87.20			650 67.69
4416	080176	57195			1800	92.55	21.5	100	84		1100	86.90	100	74	750 68.53
4731	080776	57120	100	95	1900	92.68	21.5	100	78		1200	86.16			750 68.53
4731	080776	57120	100	84	2000	92.25	21.5	100	77		1300	85.46	100	64	850 68.00
4480	081276	40000	100	86	2100	91.95					1300	85.46	100	67	950 67.89
4480	081376	40000	100	94	2200	92.04	21.5	100	88		1400	85.64			950 67.89
4480	081476	40000	100	91	2300	92.00	21.5	100	87		1500	85.73			950 67.89
4480	081576	40000	200	186	2500	92.08	21.5	100	79		1600	85.31			950 67.89
4480	081676	40000	200	197	2700	92.55					1600	85.31			950 67.89
4480	081776	40000			2700	92.55	21.5	100	88		1700	85.47	100	72	1050 68.28
4480	081876	40000	200	190	2900	92.72					1700	85.47			1050 68.28
4480	081976	40000			2900	92.72	21.5	100	93		1800	85.88			1050 68.28
4480	082076	40000			2900	92.72	20.5	100	87		1900	85.94			1050 68.28
4480	082176	40000			2900	92.72	21.5	100	85		2000	85.90	100	73	1150 68.69
5032	090576	57195	100	86	3000	92.50					2000	85.90	100	72	1250 68.96
5469	090676	57120	100	82	3100	92.16	21.5	100	73		2100	85.28	100	69	1350 68.96

57-01024

UTHE DOROTHY  
RT 1  
EAGLE RIVER MIS

CLASS 1 \*\*\*\*\*ATA-CODES\*\*\*\*\*16-YARDS\*\*\*\*\*HANDICAP\*\*\*\*\*DOUBLES\*\*\*\*\*YEAR\*\*\*\*  
STATUS 3 \* \* \* \* 500.7480 500.7420 1974  
YARDAGE 18.0 400.7775 400.7575 1975  
200.8250 200.7200 1976

54521 PAID

SHOOT REPT	DATE	LOC	16YDS-SHOT-BRK.	CURRENT	Y-T-D	SHOT--PCT.	HDCP.YDS	-SHOT-BRK.	CURRENT	Y-T-D	SHOT--PCT.	-EARN	DBLS-SHOT-BRK.	Y-T-D	SHOT--PCT.
2969	060576	57025	100	86	100	86.00	18.0	100	74		100	74.00			
3794	070476	57005	100	79	200	82.50	18.0	100	70		200	72.00			

57-01025

VON CAMP MARGE  
5053 NO 127 ST  
BUTLER MISC

CLASS 1 \*\*\*\*\*ATA-CODES\*\*\*\*\*16-YARDS\*\*\*\*\*HANDICAP\*\*\*\*\*DOUBLES\*\*\*\*\*YEAR\*\*\*\*  
STATUS 3 \* \* \* \* 200.6450 200.7300 1974  
YARDAGE 18.0 250.5600 100.6800 1975  
1350.7548 1200.7325 1976

53007 PAID

SHOOT REPT	DATE	LOC	16YDS-SHOT-BRK.	CURRENT	Y-T-D	SHOT--PCT.	HDCP.YDS	-SHOT-BRK.	CURRENT	Y-T-D	SHOT--PCT.	-EARN	DBLS-SHOT-BRK.	Y-T-D	SHOT--PCT.
2208	050276	57195	100	70	100	70.00									
2208	050276	57195	50	34	150	69.33									
2410	050876	57015	100	73	250	70.80	18.0	100	70		100	70.00			
2442	050976	57155	100	79	350	73.14	18.0	100	82		200	76.00			
2605	051676	57075			350	73.14	18.0	100	72		300	74.66			
2639	052376	57065	100	77	450	74.00	18.0	100	65		400	72.25			
2795	053076	57088	100	78	550	74.72	18.0	100	70		500	71.80			
2828	053176	57195	100	77	650	75.07	18.0	100	80		600	73.16			
3060	060676	57135	100	79	750	75.60	18.0	100	80		700	74.14			
	061176	07777			750	75.60	18.0				700	74.14			
3605	061376	57155			750	75.60	18.0	100	75		800	74.25			

CONTINUED NEXT FRAME.....



M02

57-01025 VON CAMP MARGE  
5053 NO 127 ST  
BUTLER WISC

CLASS 1 \*\*\*\*\*ATA-CODES\*\*\*\*\*16-YARDS\*\*\*\*\*HANDICAP\*\*\*\*\*DOUBLES\*\*\*\*\*YEAR\*\*\*\*  
STATUS 3 200.6450 200.7300 1974  
YARDAGE 18.0 250.5600 100.6800 1975  
1350.7548 1200.7325 1976

53007 PAID

SHOOT REPT	DATE	LOC	16YDS-SHOT-BRK.	CURRENT	Y-T-D	HDCP.YDS	-SHOT-BRK.	CURRENT	Y-T-D	-EARN	DBLS-SHOT-BRK.	Y-T-D
3596	062776	57195	100	73	850	75.29		800	74.25			
3737	070576	57195	100	78	950	75.57	18.0	100	67	900	73.44	
4124	071876	57195			950	75.57	18.0	100	65	1000	72.60	
4416	073176	57195	200	150	1150	75.47		1000	72.60			
4416	080176	57195			1150	75.47	18.0	100	78	1100	73.09	
4480	081676	40000	200	151	1350	75.48		1100	73.09			
4963	082876	57155			1350	75.48	18.0	100	75	1200	73.25	

57-01034 WAPPLER DEBORAH L  
4751 N 51 BLVD.  
MILWAUKEE WISC

CLASS 1 \*\*\*\*\*ATA-CODES\*\*\*\*\*16-YARDS\*\*\*\*\*HANDICAP\*\*\*\*\*DOUBLES\*\*\*\*\*YEAR\*\*\*\*  
STATUS 3 400.6150 1974  
YARDAGE 18.0 650.7030 1975  
1700.8170 1200.7733 1976

53218 PAID

SHOOT REPT	DATE	LOC	16YDS-SHOT-BRK.	CURRENT	Y-T-D	HDCP.YDS	-SHOT-BRK.	CURRENT	Y-T-D	-EARN	DBLS-SHOT-BRK.	Y-T-D
2208	050276	57195	100	73	100	73.00	18.0	100	72	100	72.00	
2829	052376	57200	100	73	200	73.00		100	72.00			
2828	053076	57195	100	88	300	78.00	18.0	100	83	200	77.50	
2828	053176	57195	100	88	400	80.50	18.0	100	80	300	78.33	
3059	060676	57125	200	161	600	80.50	18.0	100	92	400	81.75	
3352	061376	57015	100	85	700	81.14	18.0	100	74	500	80.20	
3605	061376	57155	100	81	800	81.12	18.0	100	86	600	81.16	
3596	062776	57195	100	84	900	81.44		600	81.16			
4216	070876	28025	100	88	1000	82.10	20.0	100	74	700	80.14	
4216	070976	28025			1000	82.10	20.0	100	78	800	79.87	
4216	071076	28025	200	177	1200	83.16		800	79.87			
4124	071576	57195	200	157	1400	82.50		800	79.87			
4124	071576	57195			1400	82.50	18.0	100	73	900	79.11	
4124	071776	57195	200	157	1600	82.00		900	79.11			
4124	071876	57195			1600	82.00	18.0	100	76	1000	78.80	
0000	072476	07777			1600	82.00	18.0		1000	78.80		
4336	072576	57155	100	77	1700	81.70	18.0	100	74	1100	78.36	
4416	080176	57195			1700	81.70	18.0	100	66	1200	77.33	

57-01036 WEGNER JAN  
1007 SWIFT AVE  
SHEBOYGAN WIS

CLASS 1 \*\*\*\*\*ATA-CODES\*\*\*\*\*16-YARDS\*\*\*\*\*HANDICAP\*\*\*\*\*DOUBLES\*\*\*\*\*YEAR\*\*\*\*  
STATUS 4 100.8700 1974  
YARDAGE 18.0 100.7600 1975  
1976

53081 PAID

SHOOT REPT	DATE	LOC	16YDS-SHOT-BRK.	CURRENT	Y-T-D	HDCP.YDS	-SHOT-BRK.	CURRENT	Y-T-D	-EARN	DBLS-SHOT-BRK.	Y-T-D
3596	062776	57195	100	76	100	76.00						

57-01040 WEIMER MARILYN J  
5256 N 37TH ST  
MILWAUKEE WIS

CLASS 1 \*\*\*\*\*ATA-CODES\*\*\*\*\*16-YARDS\*\*\*\*\*HANDICAP\*\*\*\*\*DOUBLES\*\*\*\*\*YEAR\*\*\*\*  
STATUS 3 500.7360 100.7400 1974  
YARDAGE 18.0 700.7900 1975  
900.8533 800.8275 1976

53209 PAID

SHOOT REPT	DATE	LOC	16YDS-SHOT-BRK.	CURRENT	Y-T-D	HDCP.YDS	-SHOT-BRK.	CURRENT	Y-T-D	-EARN	DBLS-SHOT-BRK.	Y-T-D
2829	052376	57200			100	80.00	18.0	100	76	100	76.00	
2828	053076	57195	100	80	100	80.00	18.0	100	80	200	78.00	
2828	053176	57195	100	89	200	84.50	18.0	100	88	300	81.33	
3059	060676	57125	200	168	400	84.25	18.0	100	80	400	81.00	
3596	062776	57195	100	86	500	84.60		400	81.00			
3737	070576	57195			500	84.60	18.0	100	83	500	81.40	
	070676	07777			500	84.60	18.0		500	81.40		
	071376	07777			500	84.60	18.0		500	81.40		

CONTINUED NEXT FRAME.....

N02

57-01840 WEINER MARILYN J  
 5256 N 37TH ST  
 MILWAUKEE WIS  
 53209 PAID  
 CLASS 1 \*\*\*\*\*ATA-CODES\*\*\*\*\*16-YARDS\*\*\*\*\*HANDICAP\*\*\*\*\*DOUBLES\*\*\*\*\*YEAR\*\*\*\*  
 STATUS 3 500.7360 100.7400 1974  
 YARDAGE 18.0 700.7900 1975  
 900.8533 800.8275 1976  
 SHOOT CURRENT Y-T-D CURRENT Y-T-D CURRENT Y-T-D  
 REPT DATE LOC 16YDS-SHOT-BRK. SHOT--PCT. HDCP.YDS -SHOT-BRK. SHOT--PCT.-EARN DBLS-SHOT-BRK.--SHOT--PCT.  
 4124 071576 57195 200 171 700 84.85 500 81.40  
 4124 071676 57195 700 84.85 18.0 100 85 600 82.00  
 4124 071876 57195 200 174 900 85.33 600 82.00  
 4124 071976 57195 900 85.33 18.0 100 90 700 83.14  
 4416 080176 57195 900 85.33 20.0 100 80 800 82.75

57-01842 WEINBERGER, PATRICIA  
 RT 1  
 KNOWLES, MISC  
 53043 PAID  
 CLASS 1 \*\*\*\*\*ATA-CODES\*\*\*\*\*16-YARDS\*\*\*\*\*HANDICAP\*\*\*\*\*DOUBLES\*\*\*\*\*YEAR\*\*\*\*  
 STATUS 4 300.5033 1974  
 YARDAGE 18.0 1975  
 1976  
 SHOOT CURRENT Y-T-D CURRENT Y-T-D CURRENT Y-T-D  
 REPT DATE LOC 16YDS-SHOT-BRK. SHOT--PCT. HDCP.YDS -SHOT-BRK. SHOT--PCT.-EARN DBLS-SHOT-BRK.--SHOT--PCT.  
 2971 053076 57130 100 41 100 41.00  
 3667 062676 57130 100 57 200 49.00  
 3596 062776 57195 100 53 300 50.33

57-01843 WELCH, JOAN  
 2931 SO WENTWORTH  
 MILWAUKEE, WISC  
 53207 PAID  
 CLASS 1 \*\*\*\*\*ATA-CODES\*\*\*\*\*16-YARDS\*\*\*\*\*HANDICAP\*\*\*\*\*DOUBLES\*\*\*\*\*YEAR\*\*\*\*  
 STATUS 4 100.8800 1974  
 YARDAGE 18.0 1975  
 1976  
 SHOOT CURRENT Y-T-D CURRENT Y-T-D CURRENT Y-T-D  
 REPT DATE LOC 16YDS-SHOT-BRK. SHOT--PCT. HDCP.YDS -SHOT-BRK. SHOT--PCT.-EARN DBLS-SHOT-BRK.--SHOT--PCT.  
 3060 060676 57135 100 88 100 88.00

57-01844 WENDT, PATRICIA  
 12203 W FREISTADT  
 MEQUON, WI  
 53092 PAID  
 CLASS 1 \*\*\*\*\*ATA-CODES\*\*\*\*\*16-YARDS\*\*\*\*\*HANDICAP\*\*\*\*\*DOUBLES\*\*\*\*\*YEAR\*\*\*\*  
 STATUS 4 100.6800 1974  
 YARDAGE 18.0 1975  
 1976  
 SHOOT CURRENT Y-T-D CURRENT Y-T-D CURRENT Y-T-D  
 REPT DATE LOC 16YDS-SHOT-BRK. SHOT--PCT. HDCP.YDS -SHOT-BRK. SHOT--PCT.-EARN DBLS-SHOT-BRK.--SHOT--PCT.  
 3596 062776 57195 100 68 100 68.00

57-01845 WESTOVER FAYE C  
 7 BEAUMONT CIRCLE  
 MADISON WISCONSIN  
 53714 PAID  
 CLASS 1 \*\*\*\*\*ATA-CODES\*\*\*\*\*16-YARDS\*\*\*\*\*HANDICAP\*\*\*\*\*DOUBLES\*\*\*\*\*YEAR\*\*\*\*  
 STATUS 3 \*\*\*\*\* 1000.8610 200.8350 1974  
 YARDAGE 18.0 200.8500 200.8250 1975  
 400.7950 100.7700 1976  
 SHOOT CURRENT Y-T-D CURRENT Y-T-D CURRENT Y-T-D  
 REPT DATE LOC 16YDS-SHOT-BRK. SHOT--PCT. HDCP.YDS -SHOT-BRK. SHOT--PCT.-EARN DBLS-SHOT-BRK.--SHOT--PCT.  
 2795 053076 57088 100 81 100 81.00  
 2970 060576 57088 100 73 200 77.00  
 4298 072476 57040 100 85 300 79.66 18.0 100 77 100 77.00  
 4759 081576 57040 100 79 400 79.50 100 77.00

57-01854 WIESNER BARB  
 RT 5  
 STURGEON BAY WIS  
 54235 PAID  
 CLASS 1 \*\*\*\*\*ATA-CODES\*\*\*\*\*16-YARDS\*\*\*\*\*HANDICAP\*\*\*\*\*DOUBLES\*\*\*\*\*YEAR\*\*\*\*  
 STATUS 4 100.3700 1974  
 YARDAGE 18.0 1975  
 200.6850 1976  
 SHOOT CURRENT Y-T-D CURRENT Y-T-D CURRENT Y-T-D  
 REPT DATE LOC 16YDS-SHOT-BRK. SHOT--PCT. HDCP.YDS -SHOT-BRK. SHOT--PCT.-EARN DBLS-SHOT-BRK.--SHOT--PCT.  
 3424 062076 57055 100 63 100 63.00  
 3596 062776 57195 100 74 200 68.50

803

57-01857 WOLFE, DIANA CLASS 1 \*\*\*\*\*ATA-CODES\*\*\*\*\*16-YARDS\*\*\*\*\*HANDICAP\*\*\*\*\*DOUBLES\*\*\*\*\*YEAR\*\*\*\*  
 RT 1 STATUS 4 1974  
 NEKOOSA, WISC YARDAGE 18.0 1975  
 54457 PAID 300.8433 1976

SHOOT REPT	DATE	LOC	16YDS-SHOT-BRK.	CURRENT	Y-T-D	SHOT--PCT.	HDCP.YDS	-SHOT-BRK.	Y-T-D	SHOT--PCT.-EARN	DBLS-SHOT-BRK.--SHOT--PCT.
2798	053076	57085	100	91	100	91.00					
3169	061376	57085	100	78	200	84.50					
3355	062076	57085	100	84	300	84.33					

57-01858 WRECZA MARCIA CLASS 1 \*\*\*\*\*ATA-CODES\*\*\*\*\*16-YARDS\*\*\*\*\*HANDICAP\*\*\*\*\*DOUBLES\*\*\*\*\*YEAR\*\*\*\*  
 1122 SO 34TH ST STATUS 4 1974  
 MILWAUKEE, WI. YARDAGE 18.0 1975  
 53215 PAID 50.7600 1976  
 100.8000

SHOOT REPT	DATE	LOC	16YDS-SHOT-BRK.	CURRENT	Y-T-D	SHOT--PCT.	HDCP.YDS	-SHOT-BRK.	Y-T-D	SHOT--PCT.-EARN	DBLS-SHOT-BRK.--SHOT--PCT.
2208	050276	57195	50	36	50	72.00					
5032	090576	57195	50	44	100	80.00					

57-01859 WOODMAN ELLEN M CLASS 1 \*\*\*\*\*ATA-CODES\*\*\*\*\*16-YARDS\*\*\*\*\*HANDICAP\*\*\*\*\*DOUBLES\*\*\*\*\*YEAR\*\*\*\*  
 625 ROGERS ST STATUS 3 1974  
 MILTON WIS YARDAGE 18.0 1300.7592 400.7675 100.5100 1975  
 53563 PAID 1400.8571 1000.8040 50.3400 1976  
 1500.8606 700.7985 50.4800

SHOOT REPT	DATE	LOC	16YDS-SHOT-BRK.	CURRENT	Y-T-D	SHOT--PCT.	HDCP.YDS	-SHOT-BRK.	Y-T-D	SHOT--PCT.-EARN	DBLS-SHOT-BRK.--SHOT--PCT.
2049	041876	57120	100	79	100	79.00					
2338	050876	57160	100	86	200	82.50	18.0	100	77	100	77.00
2574	051676	57050	100	84	300	83.00					
2884	053076	57095	100	86	400	83.75	18.0	100	90	200	83.50
3422	060576	57120	100	85	500	84.00				200	83.50
3422	060576	57120	100	90	600	85.00				200	83.50
3166	061376	57150	100	78	700	84.00		100	79	300	82.00
3355	062076	57085	100	80	800	83.50				300	82.00
3796	062676	57120			800	83.50	18.0	100	73	400	79.75
3596	062776	57195	100	93	900	84.55				400	79.75
3797	070376	58005	200	169	1100	84.54				400	79.75
4031	071176	57190	100	87	1200	84.75				400	79.75
4124	071776	57195	200	177	1400	85.28				50	24
4124	071876	57195			1400	85.28	18.0	100	85	500	80.80
4923	082276	57095	100	97	1500	86.06				500	80.80
5113	090576	57095			1500	86.06	18.0	100	84	600	81.33
5469	090676	57120			1500	86.06	18.0	100	71	700	79.85

57-01865 YOUNG PATRICIA CLASS 1 \*\*\*\*\*ATA-CODES\*\*\*\*\*16-YARDS\*\*\*\*\*HANDICAP\*\*\*\*\*DOUBLES\*\*\*\*\*YEAR\*\*\*\*  
 9810 W MORGAN STATUS 3 1000.8330 500.7720 1974  
 MILWAUKEE WISC YARDAGE 18.0 1975  
 53228 100.7900 1976

SHOOT REPT	DATE	LOC	16YDS-SHOT-BRK.	CURRENT	Y-T-D	SHOT--PCT.	HDCP.YDS	-SHOT-BRK.	Y-T-D	SHOT--PCT.-EARN	DBLS-SHOT-BRK.--SHOT--PCT.
2107	042576	31025	100	79	100	79.00	22.0				

57-01866 WOLTER, SHARON CLASS 1 \*\*\*\*\*ATA-CODES\*\*\*\*\*16-YARDS\*\*\*\*\*HANDICAP\*\*\*\*\*DOUBLES\*\*\*\*\*YEAR\*\*\*\*  
 60 BARNIG AVE STATUS 4 1974  
 MAYVILLE, WISC YARDAGE 18.0 1975  
 53050 PAID 100.5600 1976

SHOOT REPT	DATE	LOC	16YDS-SHOT-BRK.	CURRENT	Y-T-D	SHOT--PCT.	HDCP.YDS	-SHOT-BRK.	Y-T-D	SHOT--PCT.-EARN	DBLS-SHOT-BRK.--SHOT--PCT.
3596	062776	57195	100	56	100	56.00					

C03

57-01867 MOJTALEMICZ, JONELLE  
RR 4, BOX 379  
STEVENS PT, WISC

CLASS 1 \*\*\*\*\*ATA-CODES\*\*\*\*\*16-YARDS\*\*\*\*\*HANDICAP\*\*\*\*\*DOUBLES\*\*\*\*\*YEAR\*\*\*\*  
STATUS 3  
YARDAGE 18.0

SHOOT REPT	DATE	LOC	16YDS-SHOT	CURRENT	Y-T-D	HDCP.YDS	900.7444	800.7400	1974	1975	1976
4415	080176	52160	100	48	100	48.00	22.0	100	59	100	59.00
4732	081476	57015	200	135	300	61.00		100	57	200	58.00
4732	081476	57015	100	74	400	64.25		100	80	300	65.33
4962	082276	57155	100	82	500	67.80	18.0	100	84	400	70.00
4963	082876	57155	100	87	600	71.00	18.0	100	68	500	69.60
4964	082976	57015	100	78	700	72.00		100	76	600	70.66
5259	091176	28025	100	81	800	73.12	18.0	100	85	700	72.71
5259	091276	28025	100	85	900	74.44	18.0	100	83	800	74.00
0000	100676	07777			900	74.44	18.0			800	74.00

57-01876 ZINN HELEN JEAN  
175 GRAMLING CT  
DOUSHAN WIS

CLASS 1 \*\*\*\*\*ATA-CODES\*\*\*\*\*16-YARDS\*\*\*\*\*HANDICAP\*\*\*\*\*DOUBLES\*\*\*\*\*YEAR\*\*\*\*  
STATUS 4  
YARDAGE 18.0

SHOOT REPT	DATE	LOC	16YDS-SHOT	CURRENT	Y-T-D	HDCP.YDS	100.7100	200.7050	1974	1975	1976
2573	050976	57040	100	72	100	72.00					
2795	053076	57088	100	69	200	70.50					

57-01980 ABELT LARRY L  
9713 SARATOGA DRIVE  
CALEDONIA WISCONSIN

CLASS 2 \*\*\*\*\*ATA-CODES\*\*\*\*\*16-YARDS\*\*\*\*\*HANDICAP\*\*\*\*\*DOUBLES\*\*\*\*\*YEAR\*\*\*\*  
STATUS 3  
YARDAGE 21.0

SHOOT REPT	DATE	LOC	16YDS-SHOT	CURRENT	Y-T-D	HDCP.YDS	700.9271	200.7400	150.7666	1974	1975	1976
3423	061976	57015	100	96	100	96.00						
3596	062776	57195	100	93	200	94.50						
4336	072576	57155			200	94.50	21.0	100	92	100	92.00	

57-02000 ABRAHAM RICHARD E  
1403 50 27TH ST  
LACROSSE WISC

CLASS 2 \*\*\*\*\*ATA-CODES\*\*\*\*\*16-YARDS\*\*\*\*\*HANDICAP\*\*\*\*\*DOUBLES\*\*\*\*\*YEAR\*\*\*\*  
STATUS 3  
YARDAGE 24.5

SHOOT REPT	DATE	LOC	16YDS-SHOT	CURRENT	Y-T-D	HDCP.YDS	700.9428	500.8520	350.8114	1974	1975	1976
2106	042576	28095	100	89	100	89.00	24.5	100	66	100	66.00	
2272	050276	57070	100	90	200	89.50	24.5	100	69		50	41
2337	050976	57150	100	92	300	90.33	24.5	100	86		50	47
3027	060576	28010	200	190	500	92.20	24.5	100	94		100	88.00
3169	061376	57085	100	89	600	91.66	24.5	100	89		100	84
3874	070376	57180	100	90	700	91.42					200	86.00
3874	070376	57180	100	96	800	92.00					200	86.00
3874	070376	57180	100	94	900	92.22					200	86.00
3874	070376	57180	100	92	1000	92.20					200	86.00
3874	070376	57180	100	90	1100	92.00					200	86.00
4124	071576	57195	200	188	1300	92.30					100	90
4124	071676	57195			1300	92.30	24.5	100	86		100	80

57-02039 ACKERMAN DALE F  
113 W DEWEY  
CASSVILLE WIS

CLASS 2 \*\*\*\*\*ATA-CODES\*\*\*\*\*16-YARDS\*\*\*\*\*HANDICAP\*\*\*\*\*DOUBLES\*\*\*\*\*YEAR\*\*\*\*  
STATUS 3  
YARDAGE 23.5

SHOOT REPT	DATE	LOC	16YDS-SHOT	CURRENT	Y-T-D	HDCP.YDS	700.9542	500.8780	150.7133	1974	1975	1976
0954	021576	19045	100	91	100	91.00	23.0	100	75	100	75.00	

CONTINUED NEXT FRAME.....

D03

57-02039 ACKERMAN DALE F  
113 W DEWEY  
CASSVILLE MIS

CLASS 2 \*\*\*\*\*ATA-CODES\*\*\*\*\*16-YARDS\*\*\*\*\*HANDICAP\*\*\*\*\*DOUBLES\*\*\*\*\*YEAR\*\*\*\*  
STATUS 3  
YARDAGE 23.5

53806 PAID

SHOOT REPT	DATE	LOC	16YDS	SHOT	BRK.	CURRENT	Y-T-D	SHOT	BRK.	Y-T-D	HDCP.	YDS	SHOT	BRK.	Y-T-D	EARN	DBLS	SHOT	BRK.	Y-T-D	
1554	040476	57017	100	96	200	93.50	23.0	100	81	200	78.00		100	81	200	78.00					
2337	050976	57150	100	92	300	93.00	23.0	100	91	300	82.33	.5	100	91	300	82.33		50	42	50	84.00
	051176	07777			300	93.00	23.0			300	82.33				300	82.33				50	84.00
2670	052376	57180	100	91	400	92.50	23.5	100	72	400	79.75		100	72	400	79.75		50	25	100	67.00
2841	053176	19055	100	92	500	92.40	23.0	100	73	500	78.40		100	73	500	78.40				100	67.00
2924	060676	57017	100	98	600	93.33	23.5	100	82	600	79.00		100	82	600	79.00		50	33	150	66.66
3874	070376	57180	100	94	700	93.42				700	79.00				700	79.00				150	66.66
3874	070376	57180	100	95	800	93.62				800	79.00				800	79.00				150	66.66
3874	070376	57180	100	92	900	93.44				900	79.00				900	79.00				150	66.66
3874	070376	57180	100	93	1000	93.40				1000	79.00				1000	79.00				150	66.66
3874	070376	57180	100	88	1100	92.90				1100	79.00				1100	79.00				150	66.66
4671	081576	57017	100	93	1200	92.91	23.0	100	82	1200	79.42		100	82	1200	79.42				150	66.66
4905	082976	19020	100	97	1300	93.23	23.5	100	85	1300	80.12		100	85	1300	80.12				150	66.66
5168	090676	57180	100	95	1400	93.35	23.0	100	78	1400	79.88		100	78	1400	79.88				150	66.66
5168	090676	57180			1400	93.35	23.0	100	88	1400	80.70		100	88	1400	80.70				150	66.66

57-02040 ACKLEY JAMES  
704 LAMONT LANE  
MADISON MIS

CLASS 2 \*\*\*\*\*ATA-CODES\*\*\*\*\*16-YARDS\*\*\*\*\*HANDICAP\*\*\*\*\*DOUBLES\*\*\*\*\*YEAR\*\*\*\*  
STATUS 4  
YARDAGE 22.0

53716 PAID

SHOOT REPT	DATE	LOC	16YDS	SHOT	BRK.	CURRENT	Y-T-D	SHOT	BRK.	Y-T-D	HDCP.	YDS	SHOT	BRK.	Y-T-D	EARN	DBLS	SHOT	BRK.	Y-T-D	
4189	070576	57120	100	84	100	84.00		100	84	100	84.00										

57-02052 ACORD JAMES R  
89 HARRISON PL  
FOND DU LAC MIS

CLASS 2 \*\*\*\*\*ATA-CODES\*\*\*\*\*16-YARDS\*\*\*\*\*HANDICAP\*\*\*\*\*DOUBLES\*\*\*\*\*YEAR\*\*\*\*  
STATUS 3 \* \* \* \*  
YARDAGE 23.0

54935 PAID

SHOOT REPT	DATE	LOC	16YDS	SHOT	BRK.	CURRENT	Y-T-D	SHOT	BRK.	Y-T-D	HDCP.	YDS	SHOT	BRK.	Y-T-D	EARN	DBLS	SHOT	BRK.	Y-T-D	
3835	071076	57010	200	191	200	95.50															

57-02080 ADAMS REGG  
104 M. LEGRAND  
BOSCOBEL, MIS.

CLASS 2 \*\*\*\*\*ATA-CODES\*\*\*\*\*16-YARDS\*\*\*\*\*HANDICAP\*\*\*\*\*DOUBLES\*\*\*\*\*YEAR\*\*\*\*  
STATUS 4  
YARDAGE 22.0

53805 PAID

SHOOT REPT	DATE	LOC	16YDS	SHOT	BRK.	CURRENT	Y-T-D	SHOT	BRK.	Y-T-D	HDCP.	YDS	SHOT	BRK.	Y-T-D	EARN	DBLS	SHOT	BRK.	Y-T-D	
1554	040476	57017	100	70	100	70.00															
1847	041176	57150	100	74	200	72.00															
2337	050976	57150	100	76	300	73.33	22.0	100	77	300	77.00		100	77	300	77.00					
3166	061376	57150	100	80	400	75.00				400	77.00				400	77.00					

57-02082 ADAMS RICHARD J  
2700 MT PLEASANT ST  
RACINE MIS

CLASS 2 \*\*\*\*\*ATA-CODES\*\*\*\*\*16-YARDS\*\*\*\*\*HANDICAP\*\*\*\*\*DOUBLES\*\*\*\*\*YEAR\*\*\*\*  
STATUS 1 \* \* \* \*  
YARDAGE 22.0

53404 PAID

SHOOT REPT	DATE	LOC	16YDS	SHOT	BRK.	CURRENT	Y-T-D	SHOT	BRK.	Y-T-D	HDCP.	YDS	SHOT	BRK.	Y-T-D	EARN	DBLS	SHOT	BRK.	Y-T-D	
2410	050876	57015																			
2796	052376	57165																			
2827	052376	57030	100	90	100	90.00															
2828	053076	57195			100	90.00	22.0	100	22	300	64.33		100	22	300	64.33		100	83	100	83.00
2828	053176	57195	100	93	200	91.50	22.0	100	89	400	70.50		100	89	400	70.50				100	83.00
3060	060676	57135	100	99	300	94.00	22.0	100	93	500	75.00		100	93	500	75.00		50	42	150	83.33

CONTINUED NEXT FRAME.....

E03

57-02082 ADAMS RICHARD J CLASS 2 \*\*\*\*\*ATA-CODES\*\*\*\*\*16-YARDS\*\*\*\*\*HANDICAP\*\*\*\*\*DOUBLES\*\*\*\*\*YEAR\*\*\*\*  
 2700 MT PLEASANT ST STATUS 1 \* \* \* \* 2000.9295 1200.7708 600.7716 1974  
 RACINE WIS YARDAGE 22.0 1100.9418 700.8171 550.7836 1975  
 53404 PAID 1400.9321 1400.8385 350.8000 1976

SHOOT REPT DATE LOC	16YDS-SHOT-BRK.	CURRENT	Y-T-D	HDCP.	YDS	-SHOT-BRK.	Y-T-D	-EARN	DBLS-SHOT-BRK.	Y-T-D
3605 061376 57155			300 94.00	22.0	100	93	600 78.00			150 83.33
3423 061976 57015	100 88		400 92.50	22.0	100	84	700 78.85	100 70		250 78.00
3595 062676 57195	100 88		500 91.60	22.0	100	91	800 80.37			250 78.00
4083 070376 57135	200 196		700 93.42	22.0	100	94	900 81.88			250 78.00
3737 070576 57195	100 98		800 94.00	22.0	100	88	1000 82.50	100 85		350 80.00
3875 070776 57030	100 92		900 93.77		100	82	1000 82.50			350 80.00
3927 071076 57015			900 93.77		100	82	1100 82.45			350 80.00
4124 071776 57195	200 187		1100 93.72	22.0	100	93	1100 82.45			350 80.00
4124 071876 57195			1100 93.72	22.0	100	93	1200 83.33			350 80.00
4336 072576 57155			1100 93.72	22.0	100	88	1300 83.69			350 80.00
4416 080176 57195			1100 93.72	22.0	100	86	1400 83.85			350 80.00
0000 080976 08888			1100 93.72	22.0			1400 83.85			350 80.00
4962 082276 57155	100 94		1200 93.75				1400 83.85			350 80.00
4963 082876 57155	100 92		1300 93.61				1400 83.85			350 80.00
4964 082976 57015	100 88		1400 93.21				1400 83.85			350 80.00

57-02083 ADERHOLD, DALE F CLASS 2 \*\*\*\*\*ATA-CODES\*\*\*\*\*16-YARDS\*\*\*\*\*HANDICAP\*\*\*\*\*DOUBLES\*\*\*\*\*YEAR\*\*\*\*  
 12 WHITE ST. STATUS 4 1974  
 CHETEK MI YARDAGE 22.0 1975  
 54728 PAID 100.8400 100.8100 1976

SHOOT REPT DATE LOC	16YDS-SHOT-BRK.	CURRENT	Y-T-D	HDCP.	YDS	-SHOT-BRK.	Y-T-D	-EARN	DBLS-SHOT-BRK.	Y-T-D
1980 041776 57060	100 84		100 84.00	22.0	100	81	100 81.00			

57-02085 ADLER WILLIAM M CLASS 2 \*\*\*\*\*ATA-CODES\*\*\*\*\*16-YARDS\*\*\*\*\*HANDICAP\*\*\*\*\*DOUBLES\*\*\*\*\*YEAR\*\*\*\*  
 RT 2 STATUS 4 1974  
 VERONA WIS YARDAGE 22.0 100.7200 1975  
 53593 100.8400 1976

SHOOT REPT DATE LOC	16YDS-SHOT-BRK.	CURRENT	Y-T-D	HDCP.	YDS	-SHOT-BRK.	Y-T-D	-EARN	DBLS-SHOT-BRK.	Y-T-D
3028 050676 28055			25.0 100 84				100 84.00			

57-02100 ADRIANSEN JOE CLASS 2 \*\*\*\*\*ATA-CODES\*\*\*\*\*16-YARDS\*\*\*\*\*HANDICAP\*\*\*\*\*DOUBLES\*\*\*\*\*YEAR\*\*\*\*  
 BOX 207 STATUS 1 R \* \* \* 1200.9091 1900.8552 650.7769 1974  
 ASHLAND WISC YARDAGE 23.5 1300.8915 1500.8113 700.7028 1975  
 54806 PAID 1700.9123 2200.8145 400.7525 1976

SHOOT REPT DATE LOC	16YDS-SHOT-BRK.	CURRENT	Y-T-D	HDCP.	YDS	-SHOT-BRK.	Y-T-D	-EARN	DBLS-SHOT-BRK.	Y-T-D
0982 020376 33020			100 75.00	23.5	100	75	100 75.00			
0982 020476 33020	100 72		100 72.00	23.5	100	30	200 52.50			
0982 020576 33020			100 72.00	23.5	100	75	300 60.00			
0982 020876 33020			100 72.00	23.5	100	80	400 65.00			
2855 050476 33010			100 72.00	23.5	100	70	500 66.00			
2855 050576 33010			100 72.00	23.5	100	84	600 69.00			
2855 050776 33010	200 184		300 85.33				600 69.00			
2855 050876 33010			300 85.33	23.5	100	85	700 71.28			
2855 050976 33010			300 85.33	23.5	100	84	800 72.87			
2519 051676 57080	100 84		400 85.00	23.0	100	74	900 73.00	100 66		100 66.00
3169 061376 57085	100 92		500 86.40	23.5	100	89	1000 74.60			100 66.00
3353 062076 57080	100 95		600 87.83	23.5	100	93	1100 76.27	100 80		200 73.00
3555 062676 28055	100 96		700 89.00	23.5	100	92	1200 77.58			200 73.00
3555 062776 28055	100 96		800 89.87	23.5	100	85	1300 78.15			200 73.00
3794 070476 57005	100 94		900 90.33	23.5	100	85	1400 78.64	100 79		300 75.00
4216 070976 28025			900 90.33	23.5	100	94	1500 79.66			300 75.00
4216 071076 28025	200 192		1100 91.36				1500 79.66			300 75.00

CONTINUED NEXT FRAME.....

F03

57-02100 ADRIANSEN JOE  
BOX 207  
ASHLAND WISC

CLASS 2 \*\*\*\*\*ATA-CODES\*\*\*\*\*16-YARDS\*\*\*\*\*HANDICAP\*\*\*\*\*DOUBLES\*\*\*\*\*YEAR\*\*\*\*\*  
STATUS 1 R \* \* \* 1200.9091 1900.8552 650.7769 1974  
YARDAGE 23.5 1300.8915 1500.8113 700.7028 1975  
1700.9123 2200.8145 400.7525 1976

54806 PAID

SHOOT REPT	DATE	LOC	16YDS-SHOT-BRK.	CURRENT	Y-T-D	HDCP.YDS	CURRENT	Y-T-D	-EARN	DBLS-SHOT-BRK.	Y-T-D
4216	071176	28025			1100 91.36	23.5	100 86	1600 80.06			300 75.00
4124	071676	57195			1100 91.36	23.5	100 85	1700 80.35			300 75.00
4124	071776	57195	200	185	1300 91.53			1700 80.35			300 75.00
4124	071876	57195			1300 91.53	23.5	100 88	1800 80.77			300 75.00
4337	080176	57080			1300 91.53	23.5	100 87	1900 81.10	100 76		400 75.25
4549	080776	57182	200	189	1500 91.93			1900 81.10			400 75.25
4549	080876	57182			1500 91.93	23.5	100 82	2000 81.15			400 75.25
4626	081476	28055	100	89	1600 91.75	23.5	100 86	2100 81.38			400 75.25
4626	081576	28055	100	83	1700 91.23	23.5	100 83	2200 81.45			400 75.25

57-02120 RESCHBACHER THOMAS  
1702 N WATERVILLE  
OCONOMOWOC WIS

CLASS 2 \*\*\*\*\*ATA-CODES\*\*\*\*\*16-YARDS\*\*\*\*\*HANDICAP\*\*\*\*\*DOUBLES\*\*\*\*\*YEAR\*\*\*\*\*  
STATUS 3 1200.8116 800.7237 100.4600 1974  
YARDAGE 19.5 200.8350 200.8250 1975  
900.8655 800.8387 1976

53066 PAID

SHOOT REPT	DATE	LOC	16YDS-SHOT-BRK.	CURRENT	Y-T-D	HDCP.YDS	CURRENT	Y-T-D	-EARN	DBLS-SHOT-BRK.	Y-T-D
2828	053076	57195		100 80	100 80.00	20.0	100 84	100 84.00			
2828	053176	57195		100 89	200 84.50	20.0	100 87	200 85.50			
3113	060676	57075		100 94	300 87.66	20.0	100 85	300 85.33			
3352	061276	57015		100 83	400 86.50	20.0	100 84	400 85.00			
3352	061376	57015		100 90	500 87.20			400 85.00			
3423	061976	57015		100 88	600 87.33	20.0	100 76	500 83.20			
3595	062676	57195		100 78	700 86.00	20.0	100 88	600 84.00			
3737	070576	57195		100 86	800 86.00	20.0	100 85	700 84.14			
3943	071176	57075		100 91	900 86.55	20.0	100 82	800 83.87			
	102976	08888			900 86.55	20.0		800 83.87	.5-		

57-02143 AGNEW JOE  
RR 1  
FALL RIVER WIS

CLASS 2 \*\*\*\*\*ATA-CODES\*\*\*\*\*16-YARDS\*\*\*\*\*HANDICAP\*\*\*\*\*DOUBLES\*\*\*\*\*YEAR\*\*\*\*\*  
STATUS 4 \* \* \* \* 100.9600 1974  
YARDAGE 22.0 100.9900 1975  
100.9600 1976

53932 PAID

SHOOT REPT	DATE	LOC	16YDS-SHOT-BRK.	CURRENT	Y-T-D	HDCP.YDS	CURRENT	Y-T-D	-EARN	DBLS-SHOT-BRK.	Y-T-D
3596	062776	57195		100 96	100 96.00						

57-02146 AEBLY RONALD J  
RT 4 BOX 119  
MONROE WIS

CLASS 2 \*\*\*\*\*ATA-CODES\*\*\*\*\*16-YARDS\*\*\*\*\*HANDICAP\*\*\*\*\*DOUBLES\*\*\*\*\*YEAR\*\*\*\*\*  
STATUS 1 \* \* \* \* 2600.9442 1000.8660 900.7588 1974  
YARDAGE 24.0 3000.9586 1300.8800 650.8307 1975  
3700.9440 1000.7970 650.7676 1976

53566 PAID

SHOOT REPT	DATE	LOC	16YDS-SHOT-BRK.	CURRENT	Y-T-D	HDCP.YDS	CURRENT	Y-T-D	-EARN	DBLS-SHOT-BRK.	Y-T-D
0591	121400	57062		50 43	50 86.00						
0375	110975	17195		100 94	150 91.33						
0880	020876	57062		50 42	200 89.50						
1847	041176	57150		100 91	300 90.00					50 43	50 86.00
2049	041876	57120		100 95	400 91.25					100 81	150 82.66
2300	050276	57020		100 93	500 91.60						150 82.66
2337	050976	57150		100 96	600 92.33	24.0	100 72	100 72.00		50 40	200 82.00
2797	051676	57170		100 95	700 92.71			100 72.00		50 40	250 81.60
2638	052276	57095		100 100	800 93.62			100 72.00			250 81.60
2638	052276	57095		100 97	900 94.00			100 72.00			250 81.60
2743	052376	57160		100 86	1000 93.20			100 72.00			250 81.60
2826	053076	57150		100 95	1100 93.36		100 65	200 68.50		50 35	300 79.66
3165	053176	57120		100 97	1200 93.66			200 68.50			300 79.66
3165	053176	57120		100 99	1300 94.07			200 68.50			300 79.66

CONTINUED NEXT FRAME.....

603

57-02146 REBLY RONALD J  
RT 4 BOX 119  
MONROE WIS

CLASS 2 \*\*\*\*\*ATA-CODES\*\*\*\*\*16-YARDS\*\*\*\*\*HANDICAP\*\*\*\*\*DOUBLES\*\*\*\*\*YEAR\*\*\*\*  
STATUS 1 \* \* \* \* 2600.9442 1000.8660 900.7588 1974  
YARDAGE 24.0 3000.9586 1300.8800 650.8307 1975  
3700.9440 1000.7970 650.7676 1976

53566 PAID

SHOOT REPT	DATE	LOC	16YDS-SHOT-BRK.	CURRENT	Y-T-D	HDCP.YDS	-SHOT-BRK.	CURRENT	Y-T-D	-EARN	DBLS-SHOT-BRK.	Y-T-D			
3422	060576	57120	100	94	1400	94.07	24.0	100	80	300	72.33	300	79.66		
3422	060576	57120	100	95	1500	94.13				300	72.33	300	79.66		
3004	060676	57010	100	96	1600	94.25	24.0	100	88	400	76.25	300	79.66		
3166	061376	57150	100	92	1700	94.11		100	83	500	77.60	50	34	350	78.00
3377	062076	57090	100	90	1800	93.88				500	77.60			350	78.00
3759	070476	57095	100	96	1900	94.00				500	77.60			350	78.00
4189	070576	57120	100	96	2000	94.10				500	77.60			350	78.00
4189	070576	57120	100	97	2100	94.23				500	77.60			350	78.00
3835	071076	57010	200	189	2300	94.26				500	77.60			350	78.00
3837	071176	57150	100	97	2400	94.37		100	80	600	78.00	50	29	400	75.50
4124	071676	57195			2400	94.37	24.0	100	83	700	78.71	100	71	500	74.60
4124	071776	57195	200	188	2600	94.34				700	78.71			500	74.60
4124	071876	57195			2600	94.34	24.0	100	82	800	79.12			500	74.60
4414	072576	57120	100	98	2700	94.48				800	79.12			500	74.60
4416	073176	57195	200	188	2900	94.44				800	79.12			500	74.60
4297	080176	57020	100	94	3000	94.43				800	79.12	50	43	550	75.63
	080476	08088			3000	94.43	24.0			800	79.12			550	75.63
4731	080776	57120	100	92	3100	94.35				800	79.12			550	75.63
4731	080776	57120	100	95	3200	94.37				800	79.12			550	75.63
4860	080876	57170	100	93	3300	94.33	24.0	100	75	900	78.66	50	42	600	76.33
4923	082276	57095	100	96	3400	94.38	24.0	100	89	1000	79.70			600	76.33
5031	082976	57040	100	95	3500	94.40				1000	79.70	50	41	650	76.76
5469	090676	57120	100	93	3600	94.36				1000	79.70			650	76.76
5240	091976	57020	100	96	3700	94.40				1000	79.70			650	76.76

57-02149 AHLGRIN CHUCK  
813 EISENHOWER  
STOUGHTON WISC

CLASS 2 \*\*\*\*\*ATA-CODES\*\*\*\*\*16-YARDS\*\*\*\*\*HANDICAP\*\*\*\*\*DOUBLES\*\*\*\*\*YEAR\*\*\*\*  
STATUS 3 \* \* \* \* 1500.9213 2100.8642 350.8142 1974  
YARDAGE 23.0 700.9200 1500.8806 300.7933 1975  
100.9600 100.8500 1976

53589 PAID

SHOOT REPT	DATE	LOC	16YDS-SHOT-BRK.	CURRENT	Y-T-D	HDCP.YDS	-SHOT-BRK.	CURRENT	Y-T-D	-EARN	DBLS-SHOT-BRK.	Y-T-D
3596	062776	57195	100	96	100	96.00						
4124	071876	57195			100	96.00	23.0	100	85	100	85.00	

57-02154 ALBRECHT, RUSSELL  
RT 1 WOODLAWN DR.  
WAUWATSEGA, WISC.

CLASS 2 \*\*\*\*\*ATA-CODES\*\*\*\*\*16-YARDS\*\*\*\*\*HANDICAP\*\*\*\*\*DOUBLES\*\*\*\*\*YEAR\*\*\*\*  
STATUS 4 \* \* \* \* 100.6300 100.5600 50.3200 1974  
YARDAGE 22.0 100.6300 100.5600 50.3200 1975  
100.6300 100.5600 50.3200 1976

53597 PAID

SHOOT REPT	DATE	LOC	16YDS-SHOT-BRK.	CURRENT	Y-T-D	HDCP.YDS	-SHOT-BRK.	CURRENT	Y-T-D	-EARN	DBLS-SHOT-BRK.	Y-T-D			
1637	032876	57087	100	63	100	63.00	22.0	100	56	100	56.00	50	16	50	32.00

57-02158 ALANE RICHARD  
RT 1 BOX 246C  
HELENVILLE WIS

CLASS 2 \*\*\*\*\*ATA-CODES\*\*\*\*\*16-YARDS\*\*\*\*\*HANDICAP\*\*\*\*\*DOUBLES\*\*\*\*\*YEAR\*\*\*\*  
STATUS 4 \* \* \* \* 100.8600 100.8100 100.8300 1974  
YARDAGE 22.0 100.8600 100.8100 100.8300 1975  
100.8600 100.8100 100.8300 1976

53137 PAID

SHOOT REPT	DATE	LOC	16YDS-SHOT-BRK.	CURRENT	Y-T-D	HDCP.YDS	-SHOT-BRK.	CURRENT	Y-T-D	-EARN	DBLS-SHOT-BRK.	Y-T-D
3596	062776	57195	100	83	100	83.00						



# H03

57-02170 ALBITZ, PATRICK CLASS 2 \*\*\*\*\*ATA-CODES\*\*\*\*\*16-YARDS\*\*\*\*\*HANDICAP\*\*\*\*\*DOUBLES\*\*\*\*\*YEAR\*\*\*\*\*  
 2504 SHELBY RD. STATUS 4 YARDAGE 22.0  
 LA CROSSE WI PAID 500.8840 300.7700 150.6933 1974  
 54601 1975  
 SHOOT CURRENT Y-T-D CURRENT Y-T-D CURRENT Y-T-D  
 REPT DATE LOC 16YDS-SHOT-BRK. SHOT--PCT. HDCP.YDS -SHOT-BRK. SHOT--PCT.-EARN DBLS-SHOT-BRK.--SHOT--PCT.  
 2106 042576 28095 100 79 100 79.00 22.0 100 72 100 72.00 50 37 50 74.00  
 2272 050276 57070 100 79.00 100 72.00 50 27 100 64.00  
 3354 062076 57110 100 96 200 87.50 100 72.00 100 64.00  
 4548 080176 57070 100 94 300 89.66 22.0 100 77 200 74.50 50 40 150 69.33  
 5168 090676 57180 100 85 400 88.50 200 74.50 150 69.33  
 5187 091276 28095 100 88 500 88.40 22.0 100 82 300 77.00 150 69.33

57-02183 ALLAN WALTER J CLASS 2 \*\*\*\*\*ATA-CODES\*\*\*\*\*16-YARDS\*\*\*\*\*HANDICAP\*\*\*\*\*DOUBLES\*\*\*\*\*YEAR\*\*\*\*\*  
 5530 OLD OAK LANE STATUS 3 YARDAGE 20.0  
 RACINE WISC PAID 800.8437 200.6600 1974  
 53402 500.9020 300.7400 1975  
 SHOOT CURRENT Y-T-D CURRENT Y-T-D CURRENT Y-T-D  
 REPT DATE LOC 16YDS-SHOT-BRK. SHOT--PCT. HDCP.YDS -SHOT-BRK. SHOT--PCT.-EARN DBLS-SHOT-BRK.--SHOT--PCT.  
 2827 052376 57030 100 87 100 87.00 22.0 50 35 50 70.00  
 2971 052976 57130 100 90 200 88.50 22.0 100 78 150 75.33  
 3596 062776 57195 100 93 300 90.00 150 75.33  
 3666 070476 57010 100 90 400 90.00 22.0 100 65 250 71.20  
 3875 070776 57030 100 91 500 90.20 22.0 50 44 300 74.00  
 0000 073076 07777 500 90.20 22.0 300 74.00 2.0-

57-02190 ALLEN RICHARD CLASS 2 \*\*\*\*\*ATA-CODES\*\*\*\*\*16-YARDS\*\*\*\*\*HANDICAP\*\*\*\*\*DOUBLES\*\*\*\*\*YEAR\*\*\*\*\*  
 420 N HINE AVE STATUS 4 YARDAGE 22.0  
 WAUKESHA WIS PAID 150.8866 1974  
 53186 200.9200 1975  
 600.8883 1976  
 SHOOT CURRENT Y-T-D CURRENT Y-T-D CURRENT Y-T-D  
 REPT DATE LOC 16YDS-SHOT-BRK. SHOT--PCT. HDCP.YDS -SHOT-BRK. SHOT--PCT.-EARN DBLS-SHOT-BRK.--SHOT--PCT.  
 3352 061376 57015 100 89 100 89.00  
 3596 062776 57195 100 91 200 90.00  
 3737 070576 57195 100 85 300 88.33  
 4124 071776 57195 200 176 500 88.20  
 5032 090576 57195 100 92 600 88.83

57-02198 ALLISON KENNETH CLASS 2 \*\*\*\*\*ATA-CODES\*\*\*\*\*16-YARDS\*\*\*\*\*HANDICAP\*\*\*\*\*DOUBLES\*\*\*\*\*YEAR\*\*\*\*\*  
 117 BRAKEFIELD DR STATUS 3 \* \* \* \* 2500.9420 1900.8657 600.8183 1974  
 JANESVILLE WIS YARDAGE 26.0 3300.9672 2300.8421 1350.8637 1975  
 53545 PAID 2000.9430 1150.8600 650.8600 1976  
 SHOOT CURRENT Y-T-D CURRENT Y-T-D CURRENT Y-T-D  
 REPT DATE LOC 16YDS-SHOT-BRK. SHOT--PCT. HDCP.YDS -SHOT-BRK. SHOT--PCT.-EARN DBLS-SHOT-BRK.--SHOT--PCT.  
 0705 011100 57062 24.5 50 22 50 44.00  
 0000 111000 08888 25.0 50 44.00 .5  
 2574 051676 57050 100 93 100 93.00 50 44.00  
 2638 052276 57095 100 99 200 96.00 24.5 100 90 150 74.66 50 44 50 88.00  
 2638 052276 57095 100 98 300 96.66 150 74.66 50 88.00  
 2884 053076 57095 100 98 400 97.00 150 74.66 50 88.00  
 3165 053176 57120 100 99 500 97.40 150 74.66 50 88.00  
 3165 053176 57120 100 98 600 97.50 150 74.66 50 88.00  
 3284 061276 57095 100 95 700 97.14 24.5 100 91 250 81.20 50 48 100 92.00  
 3284 061276 57095 700 97.14 24.5 100 95 350 85.14 100 92.00  
 3166 061376 57150 100 83 800 95.37 100 90 450 86.22 50 43 150 90.00  
 3596 062776 57195 100 94 900 95.22 450 86.22 150 90.00  
 3759 070476 57095 100 98 1000 95.50 24.5 100 91 550 87.09 100 84 250 87.60  
 4124 071676 57195 1000 95.50 24.5 100 86 650 86.92 100 90 350 88.28  
 4124 071776 57195 200 182 1200 94.75 650 86.92 350 88.28  
 4124 071876 57195 1200 94.75 24.5 100 97 750 88.26 1.5 350 88.28  
 4369 072376 19035 100 95 1300 94.76 750 88.26 100 85 450 87.55  
 CONTINUED NEXT FRAME.....

57-02198 ALLISON KENNETH CLASS 2 \*\*\*\*\*ATA-CODES\*\*\*\*\*16-YARDS\*\*\*\*\*HANDICAP\*\*\*\*\*DOUBLES\*\*\*\*\*YEAR\*\*\*\*  
 117 BRAKEFIELD DR STATUS 3 \* \* \* \* 2500.9420 1900.8657 600.8183 1974  
 JANESVILLE WIS YARDAGE 26.0 3300.9672 2300.8421 1350.8637 1975  
 53545 PAID 2000.9430 1150.8600 650.8600 1976

SHOOT REPT	DATE	LOC	16YDS	CURRENT SHOT-BRK.	Y-T-D SHOT--PCT.	HDCP.YDS	-SHOT-BRK.	CURRENT SHOT--PCT.	-EARN	DBLS	SHOT-BRK.	Y-T-D SHOT--PCT.
4369	072476	19035		200 189	1500 94.73			750 88.26				450 87.55
4369	072576	19035			1500 94.73	26.0 100 83		850 87.64				450 87.55
4416	073076	57195		100 91	1600 94.50	26.0 100 73		950 86.10		100 78		550 85.81
4416	073176	57195		200 179	1800 93.94			950 86.10				550 85.81
4923	082276	57095		100 95	1900 94.00	26.0 100 85		1050 86.00				550 85.81
5113	090576	57095		100 100	2000 94.30	26.0 100 86		1150 86.00		100 87		650 86.00

57-02216 ALMOND JOHN R CLASS 2 \*\*\*\*\*ATA-CODES\*\*\*\*\*16-YARDS\*\*\*\*\*HANDICAP\*\*\*\*\*DOUBLES\*\*\*\*\*YEAR\*\*\*\*  
 RR #2 STATUS 3 \* \* \* \* 1400.9221 1100.8372 300.7433 1974  
 STOUGHTON WIS YARDAGE 22.0 1100.9627 600.8750 250.7680 1975  
 53589 PAID 400.9525 100.8400 1976

SHOOT REPT	DATE	LOC	16YDS	CURRENT SHOT-BRK.	Y-T-D SHOT--PCT.	HDCP.YDS	-SHOT-BRK.	CURRENT SHOT--PCT.	-EARN	DBLS	SHOT-BRK.	Y-T-D SHOT--PCT.
4124	071576	57195		200 191	200 95.50							
4124	071776	57195		200 190	400 95.25							
4124	071876	57195			400 95.25	22.0 100 84		100 84.00				

57-02235 AMBACHER THOMAS CLASS 2 \*\*\*\*\*ATA-CODES\*\*\*\*\*16-YARDS\*\*\*\*\*HANDICAP\*\*\*\*\*DOUBLES\*\*\*\*\*YEAR\*\*\*\*  
 6807 W FLORIST STATUS 4 \* \* \* \* 100.8700 1974  
 MILWAUKEE WISC YARDAGE 22.0 300.9266 1975  
 53218 PAID 300.8600 1976

SHOOT REPT	DATE	LOC	16YDS	CURRENT SHOT-BRK.	Y-T-D SHOT--PCT.	HDCP.YDS	-SHOT-BRK.	CURRENT SHOT--PCT.	-EARN	DBLS	SHOT-BRK.	Y-T-D SHOT--PCT.
2828	053076	57195		100 89	100 89.00							
3060	060676	57135		100 90	200 89.50							
3596	062776	57195		100 79	300 86.00							

57-02238 AMON, MICHAEL G. CLASS 2 \*\*\*\*\*ATA-CODES\*\*\*\*\*16-YARDS\*\*\*\*\*HANDICAP\*\*\*\*\*DOUBLES\*\*\*\*\*YEAR\*\*\*\*  
 RT 3 BOX 31 STATUS 4 600.8066 100.7100 200.6100 1974  
 ELKHORN, WI. YARDAGE 22.0 1975  
 53121 PAID 1976

SHOOT REPT	DATE	LOC	16YDS	CURRENT SHOT-BRK.	Y-T-D SHOT--PCT.	HDCP.YDS	-SHOT-BRK.	CURRENT SHOT--PCT.	-EARN	DBLS	SHOT-BRK.	Y-T-D SHOT--PCT.
2574	051676	57050		100 79	100 79.00							
3593	061976	57050		100 80	200 79.50							
3593	061976	57050		100 82	300 80.33							
3593	061976	57050		100 79	400 80.00							
3736	070376	57050		200 164	600 80.66	22.0 100 71		100 71.00		100 54		100 54.00
4642	080876	57050			600 80.66			100 71.00		100 68		200 61.00

57-02239 AMUNDSON ARCHIE E CLASS 2 \*\*\*\*\*ATA-CODES\*\*\*\*\*16-YARDS\*\*\*\*\*HANDICAP\*\*\*\*\*DOUBLES\*\*\*\*\*YEAR\*\*\*\*  
 RT3 LOWES CREEK RD STATUS 3 1200.8500 600.7816 50.5200 1974  
 EAU CALIRE WI YARDAGE 21.0 2100.8785 1300.7846 700.7414 1975  
 54701 PAID 1976

SHOOT REPT	DATE	LOC	16YDS	CURRENT SHOT-BRK.	Y-T-D SHOT--PCT.	HDCP.YDS	-SHOT-BRK.	CURRENT SHOT--PCT.	-EARN	DBLS	SHOT-BRK.	Y-T-D SHOT--PCT.
0722	011176	57185		100 87	100 87.00							
1980	041776	57060		100 87	200 87.00	21.0 100 71		100 71.00		50 35		50 70.00
2106	042576	28095		100 74	300 82.66	21.0 100 75		200 73.00		50 34		100 69.00
2272	050276	57070		100 82	400 82.50	21.0 100 69		300 71.66				100 69.00
2670	052376	57180		100 81	500 82.20	21.0 100 77		400 73.00		50 37		150 70.66
2798	053076	57085			500 82.20	21.0 100 77		500 73.80		50 38		200 72.00
3058	060676	57185		100 94	600 84.16	21.0 100 73		600 73.66		100 77		300 73.66
3169	061376	57085		100 83	700 84.00			600 73.66		100 74		400 73.75
3616	062676	28095		100 80	800 83.50	21.0 100 85		700 75.28		100 79		500 74.80

CONTINUED NEXT FRAME.....

J03

57-02239 AMUNDSON ARCHIE E CLASS 2 \*\*\*\*\*ATA-CODES\*\*\*\*\*16-YARDS\*\*\*\*\*HANDICAP\*\*\*\*\*DOUBLES\*\*\*\*\*YEAR\*\*\*\*  
 RT3 LOWES CREEK RD STATUS 3 1974  
 EAU CALIRE WI YARDAGE 21.0 1200.8500 600.7816 50.5200 1975  
 54701 PAID 2100.8785 1300.7846 700.7414 1976

SHOOT REPT	DATE	LOC	16YDS	CURRENT SHOT-BRK.	Y-T-D SHOT--PCT.	HDCP.YDS	CURRENT SHOT-BRK.	Y-T-D SHOT--PCT.	-EARN	DBLS	CURRENT SHOT-BRK.	Y-T-D SHOT--PCT.			
3616	062776	28095	200	179	1000	84.70	21.0	100	83	800	76.25	500	74.80		
3874	070376	57180	100	93	1100	85.45				800	76.25	500	74.80		
3874	070376	57180	100	90	1200	85.83				800	76.25	500	74.80		
3874	070376	57180	100	90	1300	86.15				800	76.25	500	74.80		
3874	070376	57180	100	88	1400	86.28				800	76.25	500	74.80		
3874	070376	57180	100	89	1500	86.46				800	76.25	500	74.80		
3874	070476	57180	100	96	1600	87.06	21.0	100	69	900	75.44	50	37	550	74.72
4082	071176	57185	100	86	1700	87.00	21.0	100	82	1000	76.10			550	74.72
4124	071676	57195			1700	87.00				1000	76.10	100	73	650	74.46
4124	071776	57195	200	183	1900	87.47				1000	76.10			650	74.46
4124	071876	57195			1900	87.47	21.0	100	84	1100	76.81			650	74.46
4521	080876	57010	100	92	2000	87.70	21.0	100	89	1200	77.83			650	74.46
5428	091976	57060	100	91	2100	87.85	21.0	100	86	1300	78.46	50	35	700	74.14

57-02240 ANASTASI MICHAEL CLASS 2 \*\*\*\*\*ATA-CODES\*\*\*\*\*16-YARDS\*\*\*\*\*HANDICAP\*\*\*\*\*DOUBLES\*\*\*\*\*YEAR\*\*\*\*  
 1684 PRAIRIE AVE STATUS 3 \*\*\*\*\* 1974  
 BELOIT WISCONSIN YARDAGE 20.0 400.8450 400.7750 1975  
 53511 PAID 700.8957 100.7900 1976  
 575.8904 400.8850 50.5400

SHOOT REPT	DATE	LOC	16YDS	CURRENT SHOT-BRK.	Y-T-D SHOT--PCT.	HDCP.YDS	CURRENT SHOT-BRK.	Y-T-D SHOT--PCT.	-EARN	DBLS	CURRENT SHOT-BRK.	Y-T-D SHOT--PCT.			
2884	053076	57095	100	90	100	90.00									
3284	061276	57095	100	92	200	91.00	20.0	100	92	100	92.00	50	27	50	54.00
3284	061276	57095			200	91.00	20.0	100	91	200	91.50			50	54.00
3334	061376	17195	100	86	300	89.33				200	91.50			50	54.00
3377	062076	57090			300	89.33	20.0	100	89	300	90.66			50	54.00
3836	071176	57090	100	88	400	89.00	20.0	100	82	400	88.50			50	54.00
4703	081576	57090	75	64	475	88.42				400	88.50			50	54.00
5113	090576	57095	100	92	575	89.04				400	88.50			50	54.00

57-02241 AMUNDSON ROBERT CLASS 2 \*\*\*\*\*ATA-CODES\*\*\*\*\*16-YARDS\*\*\*\*\*HANDICAP\*\*\*\*\*DOUBLES\*\*\*\*\*YEAR\*\*\*\*  
 3322 TRIMBLE ST STATUS 4 1974  
 EAU CLAIRE WI YARDAGE 22.0 800.8025 100.7300 1975  
 PAID 100.7300 1976

SHOOT REPT	DATE	LOC	16YDS	CURRENT SHOT-BRK.	Y-T-D SHOT--PCT.	HDCP.YDS	CURRENT SHOT-BRK.	Y-T-D SHOT--PCT.	-EARN	DBLS	CURRENT SHOT-BRK.	Y-T-D SHOT--PCT.			
0722	011176	57185	100	78	100	78.00									
1980	041776	57060	100	84	200	81.00									
2604	051676	57060	100	63	300	75.00									
3058	060676	57185	100	84	400	77.25									
3169	061376	57085	100	80	500	77.80									
5428	091976	57060	100	85	600	79.00	22.0	100	73	100	73.00				
5471	092576	57182	100	84	700	79.71				100	73.00				
5427	092676	57185	100	84	800	80.25				100	73.00				

57-02320 ANDERSEN CW DR CLASS 2 \*\*\*\*\*ATA-CODES\*\*\*\*\*16-YARDS\*\*\*\*\*HANDICAP\*\*\*\*\*DOUBLES\*\*\*\*\*YEAR\*\*\*\*  
 RT 2 BOX 560 STATUS 3 R \* \* \* 1974  
 FRANKSVILLE WISC YARDAGE 26.0 1900.9131 2200.8159 950.8252 1975  
 53126 PAID 1900.8894 1700.8323 1250.8216 1976  
 3700.9262 2900.8693 2350.8408

SHOOT REPT	DATE	LOC	16YDS	CURRENT SHOT-BRK.	Y-T-D SHOT--PCT.	HDCP.YDS	CURRENT SHOT-BRK.	Y-T-D SHOT--PCT.	-EARN	DBLS	CURRENT SHOT-BRK.	Y-T-D SHOT--PCT.			
0827	012276	13050	100	93	100	93.00	24.5	100	78	100	78.00	100	86	100	86.00
0827	012376	13050	200	190	300	94.33				100	78.00	100	90	200	88.00
0827	012476	13050			300	94.33	25.5	100	83	200	80.50			300	88.33
0827	012576	13050			300	94.33	25.5	100	92	300	84.33	1.0	100	400	88.00
0847	012876	13005	500	468	800	93.87				300	84.33			400	88.00

CONTINUED NEXT FRAME.....

K03

57-02320

ANDERSEN CW DR  
RT 2 BOX 560  
FRANKSVILLE MISC

CLASS 2 \*\*\*\*\*ATA-CODES\*\*\*\*\*16-YARDS\*\*\*\*\*HANDICAP\*\*\*\*\*DOUBLES\*\*\*\*\*YEAR\*\*\*\*  
STATUS 3 R \* \* \* 1900.9131 2200.8159 950.8252 1974  
YARDAGE 26.0 1900.8894 1700.8323 1250.8216 1975  
3700.9262 2900.8693 2350.8408 1976

SHOOT		CURRENT		Y-T-D		CURRENT		Y-T-D		CURRENT		Y-T-D	
REPT	DATE	LOC	16YDS-SHOT-BRK.	SHOT--PCT.	HDCP.YDS	-SHOT-BRK.	SHOT--PCT.	-EARN	DBLS-SHOT-BRK.	--SHOT--PCT.			
0847	012976	13005	100 95	900 94.00	25.5	100 85	400 84.50		100 78	500 86.00			
0847	013076	13005	100 91	1000 93.70	25.5	100 89	500 85.40		100 87	600 86.16			
0847	020176	13005	200 184	1200 93.41	25.5	100 87	600 85.66			600 86.16			
0847	020176	13005		1200 93.41	25.5	100 85	700 85.57			600 86.16			
1763	040276	13045	100 82	1300 92.53	25.5	100 78	800 84.62			600 86.16			
1763	040376	13045	200 182	1500 92.33			800 84.62			600 86.16			
1763	040476	13045		1500 92.33	25.5	100 91	900 85.33		100 85	700 86.00			
1851	040776	13045	100 86	1600 91.93	25.5	100 93	1000 86.10		100 90	800 86.50			
1851	040876	13045	100 92	1700 91.94	25.5	100 89	1100 86.36		100 81	900 85.88			
1851	040976	13045	200 186	1900 92.05			1100 86.36			900 85.88			
1851	041076	13045	200 184	2100 92.04			1100 86.36			900 85.88			
1851	041176	13045		2100 92.04	25.5	100 83	1200 86.08		100 80	1000 85.30			
3292	060676	17125	100 98	2200 92.31		100 94	1300 86.69	.5	100 91	1100 85.81			
3352	061276	57015	100 91	2300 92.26	26.0	100 90	1400 86.92		100 81	1200 85.41			
3352	061376	57015	100 93	2400 92.29	26.0	100 85	1500 86.80		100 91	1300 85.84			
3114	061876	40000		2400 92.29	26.0	100 86	1600 86.75		100 88	1400 86.00			
3114	061976	40000	200 192	2600 92.57			1600 86.75			1400 86.00			
3114	062076	40000		2600 92.57	26.0	100 90	1700 86.94		100 73	1500 85.13			
3737	070576	57195	100 93	2700 92.59	26.0	100 85	1800 86.83		100 81	1600 84.87			
3927	071076	57015	200 189	2900 92.72			1800 86.83			1600 84.87			
3976	071176	17125	100 91	3000 92.66		100 85	1900 86.73		100 94	1700 85.41			
4124	071676	57195		3000 92.66	26.0	100 83	2000 86.55		100 73	1800 84.72			
4124	071776	57195	200 177	3200 92.40			2000 86.55			1800 84.72			
4124	071876	57195		3200 92.40	26.0	100 90	2100 86.71			1800 84.72			
4416	073076	57195	100 90	3300 92.33	26.0	100 91	2200 86.90		100 84	1900 84.68			
4416	080176	57195		3300 92.33	26.0	100 86	2300 86.86		100 82	2000 84.55			
4732	081476	57015	100 95	3400 92.41		100 88	2400 86.91		100 68	2100 83.76			
4480	081776	40000		3400 92.41	26.0	100 87	2500 86.92		100 87	2200 83.90			
4480	081876	40000	200 188	3600 92.50			2500 86.92			2200 83.90			
4480	081976	40000		3600 92.50	26.0	100 86	2600 86.88			2200 83.90			
4480	082076	40000		3600 92.50	26.0	100 85	2700 86.81			2200 83.90			
4480	082176	40000		3600 92.50	26.0	100 93	2800 87.03		100 87	2300 84.04			
4859	082976	57065	100 97	3700 92.62	26.0	100 84	2900 86.93		50 43	2350 84.08			

57-02322

ANDERSEN PAUL E  
R 1 BOX 138  
N RICHMOND, WI

CLASS 2 \*\*\*\*\*ATA-CODES\*\*\*\*\*16-YARDS\*\*\*\*\*HANDICAP\*\*\*\*\*DOUBLES\*\*\*\*\*YEAR\*\*\*\*  
STATUS 4 1974  
YARDAGE 22.0 1975

SHOOT		CURRENT		Y-T-D		CURRENT		Y-T-D		CURRENT		Y-T-D	
REPT	DATE	LOC	16YDS-SHOT-BRK.	SHOT--PCT.	HDCP.YDS	-SHOT-BRK.	SHOT--PCT.	-EARN	DBLS-SHOT-BRK.	--SHOT--PCT.			
4549	080776	57182	200 176	200 88.00			100 68.00						
4549	080876	57182		200 88.00	22.0	100 68	100 68.00						
5471	092576	57182	100 78	300 84.66	22.0	100 78	200 73.00						

57-02371

ANDERSON ANDY F  
RT 1 BOX 149 D  
MUKWANAGO MIS

CLASS 2 \*\*\*\*\*ATA-CODES\*\*\*\*\*16-YARDS\*\*\*\*\*HANDICAP\*\*\*\*\*DOUBLES\*\*\*\*\*YEAR\*\*\*\*  
STATUS 3 \* \* \* \* 1100.9154 300.8300 1974  
YARDAGE 21.5 1100.9354 400.9275 1975  
800.9412 600.9000 100.8400 1976

SHOOT		CURRENT		Y-T-D		CURRENT		Y-T-D		CURRENT		Y-T-D	
REPT	DATE	LOC	16YDS-SHOT-BRK.	SHOT--PCT.	HDCP.YDS	-SHOT-BRK.	SHOT--PCT.	-EARN	DBLS-SHOT-BRK.	--SHOT--PCT.			
2208	050276	57195	100 92	100 92.00									
2574	051676	57050	100 94	200 93.00									
3060	060676	57135	100 97	300 94.33									
3501	062076	57115		300 94.33	20.5	100 92	100 92.00		100 84	100 84.00			
3595	062676	57195		300 94.33	20.5	100 96	200 94.00	1.0		100 84.00			

CONTINUED NEXT FRAME.....

L03

57-02371 ANDERSON ANDY F CLASS 2 \*\*\*\*\*ATA-CODES\*\*\*\*\*16-YARDS\*\*\*\*\*HANDICAP\*\*\*\*\*DOUBLES\*\*\*\*\*YEAR\*\*\*\*  
 RT 1 BOX 149 D STATUS 3 \*\*\*\*\* 1100.9154 300.8300 1974  
 NUKMANAGO WIS YARDAGE 21.5 1100.9354 400.9275 1975  
 53149 PAID 800.9412 600.9000 100.8400 1976

SHOOT REPT	DATE	LOC	16YDS-SHOT-BRK.	CURRENT	Y-T-D	SHOT--PCT.	HDCP.YDS	-SHOT-BRK.	-SHOT--PCT.	-EARN	DBLS-SHOT-BRK.	--SHOT--PCT.
3596	062776	57195	100	95	400	94.50			200	94.00		100 84.00
3737	070576	57195	100	96	500	94.80	21.5	100 86	300	91.33		100 84.00
3927	071076	57015			500	94.80		100 88	400	90.50		100 84.00
4124	071776	57195	200	185	700	94.14			400	90.50		100 84.00
4124	071876	57195			700	94.14	21.5	100 87	500	89.80		100 84.00
4416	080176	57195			700	94.14	21.0	100 91	600	90.00		100 84.00
4964	082976	57015	100	94	800	94.12			600	90.00		100 84.00

57-02372 ANDERSON DARYL CLASS 2 \*\*\*\*\*ATA-CODES\*\*\*\*\*16-YARDS\*\*\*\*\*HANDICAP\*\*\*\*\*DOUBLES\*\*\*\*\*YEAR\*\*\*\*  
 W 36880 MAPLETON RD STATUS 3 \*\*\*\*\* 300.9500 500.9060 400.9250 1974  
 OCONOMOC WIS YARDAGE 24.5 1000.9770 700.8642 650.8661 1975  
 53066 PAID 1600.9681 1300.7946 750.8106 1976

SHOOT REPT	DATE	LOC	16YDS-SHOT-BRK.	CURRENT	Y-T-D	SHOT--PCT.	HDCP.YDS	-SHOT-BRK.	SHOT--PCT.	-EARN	DBLS-SHOT-BRK.	--SHOT--PCT.
1582	040476	57088					24.5	100 76	100	76.00	50 39	50 78.00
2207	042576	57190						100 66	200	71.00	50 32	100 71.00
2208	050276	57195	100	91	100	91.00	24.5	100 44	300	62.00		100 71.00
2573	050976	57040			100	91.00	24.5	100 72	400	64.50	50 41	150 74.66
2605	051676	57075	100	99	200	95.00	24.5	100 87	500	69.00	100 90	250 80.80
2971	053076	57130			200	95.00	24.5	100 76	600	70.16	100 76	350 79.42
2828	053176	57195			200	95.00			600	70.16	100 82	450 80.00
3165	053176	57120	100	95	300	95.00			600	70.16		450 80.00
3165	053176	57120	100	99	400	96.00			600	70.16		450 80.00
3113	060676	57075	100	100	500	96.80	24.5	100 82	700	71.85	100 87	550 81.27
3596	062776	57195	100	100	600	97.33			700	71.85		550 81.27
3737	070576	57195			600	97.33			700	71.85	100 79	650 80.92
4189	070576	57120	100	92	700	96.57			700	71.85		650 80.92
3943	071176	57075	100	94	800	96.25	24.5	100 90	800	74.12	100 82	750 81.06
4124	071576	57195	200	195	1000	96.50			800	74.12		750 81.06
4124	071676	57195			1000	96.50	24.5	100 90	900	75.88		750 81.06
4124	071776	57195	200	194	1200	96.58			900	75.88		750 81.06
4124	071876	57195			1200	96.58	24.5	100 90	1000	77.30		750 81.06
4416	073176	57195	200	195	1400	96.71			1000	77.30		750 81.06
4416	080176	57195			1400	96.71	24.5	100 90	1100	78.45		750 81.06
	080676	08888			1400	96.71	24.5		1100	78.45	.5-	750 81.06
4521	080876	57010	100	99	1500	96.86	24.5	100 85	1200	79.00		750 81.06
5469	090676	57120	100	96	1600	96.81	24.5	100 85	1300	79.46		750 81.06
	091076	00000			1600	96.81	24.5		1300	79.46	.5	750 81.06

57-02373 ANDERSON, CRAIG CLASS 2 \*\*\*\*\*ATA-CODES\*\*\*\*\*16-YARDS\*\*\*\*\*HANDICAP\*\*\*\*\*DOUBLES\*\*\*\*\*YEAR\*\*\*\*  
 574 W. 14852 LYNN STATUS 4 \*\*\*\*\* 350.8457 100.7400 1974  
 MUSKEGO, WIS. YARDAGE 22.0 1000.9770 700.8642 650.8661 1975  
 53150 PAID 1600.9681 1300.7946 750.8106 1976

SHOOT REPT	DATE	LOC	16YDS-SHOT-BRK.	CURRENT	Y-T-D	SHOT--PCT.	HDCP.YDS	-SHOT-BRK.	SHOT--PCT.	-EARN	DBLS-SHOT-BRK.	--SHOT--PCT.
2208	050276	57195	100	83	100	83.00						
2208	050276	57195	50	46	150	86.00						
3352	061376	57015	100	86	250	86.00						
3596	062776	57195	100	81	350	84.57						
4124	071876	57195			350	84.57	22.0	100 74	100	74.00		

M03

57-02374 ANDERSON ERLING W CLASS 2 \*\*\*\*\*ATA-CODES\*\*\*\*\*16-YARDS\*\*\*\*\*HANDICAP\*\*\*\*\*DOUBLES\*\*\*\*\*YEAR\*\*\*\*  
 2522 CRESTVIEW DR STATUS 4 \* \* \* \* 300.7866 1974  
 BELOIT MISC YARDAGE 22.0 200.7700 100.6200 1975  
 53511 PAID 200.7750 1976

SHOOT	REPT	DATE	LOC	16YDS-SHOT	BRK.	CURRENT	Y-T-D	SHOT--PCT.	HDCP.YDS	-SHOT-BRK.	CURRENT	Y-T-D	SHOT--PCT.	-EARN	DBLS-SHOT-BRK.	--SHOT--PCT.
	3377	062076	57090	100	82			100	82.00							
	3759	070476	57095	100	73			200	77.50							

57-02375 ANDERSON GUY CLASS 2 \*\*\*\*\*ATA-CODES\*\*\*\*\*16-YARDS\*\*\*\*\*HANDICAP\*\*\*\*\*DOUBLES\*\*\*\*\*YEAR\*\*\*\*  
 2420 S LINCOLN MOMO STATUS 3 \* \* \* \* 1100.8245 1100.6927 300.6433 1974  
 MILWAUKEE MISC YARDAGE 20.0 100.7500 1975  
 53207 PAID 400.8100 200.8600 1976

SHOOT	REPT	DATE	LOC	16YDS-SHOT	BRK.	CURRENT	Y-T-D	SHOT--PCT.	HDCP.YDS	-SHOT-BRK.	CURRENT	Y-T-D	SHOT--PCT.	-EARN	DBLS-SHOT-BRK.	--SHOT--PCT.
	1404	031476	57155	100	62			100	62.00							
	1825	040376	57155	100	82			200	72.00							
	2118	041876	57155	100	91			300	78.33	20.0	100	89	100	89.00		
	2410	050876	57015	100	89			400	81.00				100	89.00		
	2611	050976	17155					400	81.00	20.0	100	83	200	86.00		

57-02376 ANDERSON HAROLD E CLASS 2 \*\*\*\*\*ATA-CODES\*\*\*\*\*16-YARDS\*\*\*\*\*HANDICAP\*\*\*\*\*DOUBLES\*\*\*\*\*YEAR\*\*\*\*  
 1717 GARDEN DR STATUS 1 \* \* \* \* 400.9450 300.8433 1974  
 JANESVILLE WIS YARDAGE 21.5 800.9112 700.8514 1975  
 53545 PAID 600.9600 600.9083 1976

SHOOT	REPT	DATE	LOC	16YDS-SHOT	BRK.	CURRENT	Y-T-D	SHOT--PCT.	HDCP.YDS	-SHOT-BRK.	CURRENT	Y-T-D	SHOT--PCT.	-EARN	DBLS-SHOT-BRK.	--SHOT--PCT.
	3284	061276	57095	100	98			100	98.00	20.5	100	89	100	89.00		
	3284	061276	57095					100	98.00	20.5	100	94	200	91.50		
	3377	062076	57090	100	96			200	97.00	20.5	100	89	300	90.66		
	3596	062776	57195	100	98			300	97.33				300	90.66		
	3759	070476	57095	100	95			400	96.75	20.5	100	97	400	92.25	1.0	
	4923	082276	57095	100	97			500	96.80	21.5	100	92	500	92.20		
	5113	090576	57095	100	92			600	96.00	21.5	100	84	600	90.83		
		102976	08888					600	96.00	20.5			600	90.83		

57-02378 ANDERSON, KENNETH A CLASS 2 \*\*\*\*\*ATA-CODES\*\*\*\*\*16-YARDS\*\*\*\*\*HANDICAP\*\*\*\*\*DOUBLES\*\*\*\*\*YEAR\*\*\*\*  
 BOX 161 4TH AVE S STATUS 4 \* \* \* \* 100.9000 100.7000 1974  
 DALLAS, WIS YARDAGE 22.0 1975  
 54733 PAID 1976

SHOOT	REPT	DATE	LOC	16YDS-SHOT	BRK.	CURRENT	Y-T-D	SHOT--PCT.	HDCP.YDS	-SHOT-BRK.	CURRENT	Y-T-D	SHOT--PCT.	-EARN	DBLS-SHOT-BRK.	--SHOT--PCT.
	4337	080176	57080	100	90			100	90.00				100	70	100	70.00

57-02379 ANDERSON JAMES M CLASS 2 \*\*\*\*\*ATA-CODES\*\*\*\*\*16-YARDS\*\*\*\*\*HANDICAP\*\*\*\*\*DOUBLES\*\*\*\*\*YEAR\*\*\*\*  
 2936 90TH ST. STATUS 3 \* \* \* \* 900.9044 300.7433 1974  
 STURTEVANT WIS YARDAGE 21.5 1000.9390 1000.8500 1975  
 53177 PAID 1100.9163 1400.8614 100.7700 1976

SHOOT	REPT	DATE	LOC	16YDS-SHOT	BRK.	CURRENT	Y-T-D	SHOT--PCT.	HDCP.YDS	-SHOT-BRK.	CURRENT	Y-T-D	SHOT--PCT.	-EARN	DBLS-SHOT-BRK.	--SHOT--PCT.
	1121	022976	57155	100	90			100	90.00	21.0	100	80	100	80.00		
	1404	031476	57155					100	90.00	21.0	100	68	200	74.00		
	2118	041876	57155					100	90.00	21.0	100	87	300	78.33		
	2208	050276	57195	100	92			200	91.00	21.0	100	76	400	77.75		
	2410	050876	57015	100	94			300	92.00	21.0	100	91	500	80.40		
	2442	050976	57155	100	93			400	92.25	21.0	100	91	600	82.16		
	2574	051676	57050	100	94			500	92.60	21.0	100	92	700	83.57	.5	
	3060	060676	57135	100	90			600	92.16	21.5	100	95	800	85.00		
	3352	061276	57015	100	90			700	91.85	21.0	100	92	900	85.77		
	3352	061376	57015	100	88			800	91.37	21.0	100	86	1000	85.80		
	3596	062776	57195	100	91			900	91.33				1000	85.80		

CONTINUED NEXT FRAME.....

N03

57-02379 ANDERSON JAMES M  
2936 90TH ST  
STURTEVANT WIS

CLASS 2 \*\*\*\*\*ATA-CODES\*\*\*\*\*16-YARDS\*\*\*\*\*HANDICAP\*\*\*\*\*DOUBLES\*\*\*\*\*YEAR\*\*\*\*  
STATUS 3  
YARDAGE 21.5

53177 PAID

SHOOT REPT	DATE	LOC	16YDS-SHOT-BRK.	CURRENT	Y-T-D	SHOT--PCT.	HDCP.YDS	-SHOT-BRK.	SHOT--PCT.	-EARN	DBLS-SHOT-BRK.	--SHOT--PCT.
3737	070576	57195	100	93	1000	91.50	21.5	100	96	1100	86.72	1.0
	071376	08888			1000	91.50	21.0			1100	86.72	.5-
4124	071676	57195			1000	91.50	22.5	100	74	1200	85.66	100 77
4124	071876	57195			1000	91.50	22.5	100	91	1300	86.07	100 77.00
4964	082976	57015	100	93	1100	91.63		100	87	1400	86.14	100 77.00

57-02382 ANDERSON JAMES K  
6576 LAKE RD.  
WINDSOR, WISC.

CLASS 2 \*\*\*\*\*ATA-CODES\*\*\*\*\*16-YARDS\*\*\*\*\*HANDICAP\*\*\*\*\*DOUBLES\*\*\*\*\*YEAR\*\*\*\*  
STATUS 3  
YARDAGE 21.0

53532 PAID

SHOOT REPT	DATE	LOC	16YDS-SHOT-BRK.	CURRENT	Y-T-D	SHOT--PCT.	HDCP.YDS	-SHOT-BRK.	SHOT--PCT.	-EARN	DBLS-SHOT-BRK.	--SHOT--PCT.
1637	032876	57087			100	90.00	22.0	100	76	100	76.00	50 42
1684	040476	57160	100	90	100	90.00	22.0	100	60	200	68.00	50 84.00
2049	041876	57120			100	90.00	22.0	100	72	300	69.33	50 84.00
2051	042576	57160	100	80	200	85.00				300	69.33	50 84.00
2409	050276	57120	100	75	300	81.66				300	69.33	50 84.00
2573	050976	57040	100	95	400	85.00	22.0	100	67	400	68.75	50 84.00
2797	051676	57170	100	90	500	86.00	22.0	100	65	500	68.00	50 35
2743	052376	57160	100	83	600	85.50				500	68.00	100 77.00
2971	053076	57130	100	88	700	85.85	22.0	100	70	600	68.33	100 77.00
3165	053176	57120	100	97	800	87.25				600	68.33	100 77.00
3165	053176	57120	100	94	900	88.00				600	68.33	100 77.00
3166	061376	57150	100	93	1000	88.50		100	85	700	70.71	50 35
3530	061976	57040	100	84	1100	88.09				700	70.71	150 74.66
3530	061976	57040	100	87	1200	88.00				700	70.71	150 74.66
	062476	07777			1200	88.00	22.0			700	70.71	150 74.66
3596	062776	57195	100	92	1300	88.30				700	70.71	150 74.66
3971	070476	57170	100	88	1400	88.28				700	70.71	150 74.66

57-02384 ANDERSON LELAND M  
4969 NO 72ND  
MILWAUKEE WIS

CLASS 2 \*\*\*\*\*ATA-CODES\*\*\*\*\*16-YARDS\*\*\*\*\*HANDICAP\*\*\*\*\*DOUBLES\*\*\*\*\*YEAR\*\*\*\*  
STATUS 3  
YARDAGE 21.0

53218 PAID

SHOOT REPT	DATE	LOC	16YDS-SHOT-BRK.	CURRENT	Y-T-D	SHOT--PCT.	HDCP.YDS	-SHOT-BRK.	SHOT--PCT.	-EARN	DBLS-SHOT-BRK.	--SHOT--PCT.
2825	052976	57015	100	94	100	94.00						
2825	052976	57015	100	99	200	96.50						
2825	052976	57015	100	95	300	96.00						
2825	052976	57015	100	95	400	95.75						
2825	052976	57015	100	94	500	95.40						
2828	053076	57195			500	95.40	22.0	100	85	100	85.00	
2828	053176	57195			500	95.40	22.0	100	81	200	83.00	
3060	060676	57135			500	95.40	22.0	100	81	300	82.33	
3595	062676	57195			500	95.40	22.0	100	78	400	81.25	
4124	071576	57195	200	185	700	94.57				400	81.25	
4124	071776	57195	200	191	900	94.77				400	81.25	
4124	071876	57195			900	94.77	22.0	100	89	500	82.80	
0000	072876	07777			900	94.77	22.0			500	82.80	1.0-

804

57-02387 ANDERSON LAYNE CLASS 2 \*\*\*\*\*ATA-CODES\*\*\*\*\*16-YARDS\*\*\*\*\*HANDICAP\*\*\*\*\*DOUBLES\*\*\*\*\*YEAR\*\*\*\*  
 425 S PETERSON STATUS 4 1974  
 BLAIR WIS YARDAGE 22.0 100.7700 1975  
 54616 PAID 300.8233 1976  
 SHOOT CURRENT Y-T-D CURRENT Y-T-D CURRENT Y-T-D  
 REPT DATE LOC 16YDS-SHOT-BRK. SHOT--PCT. HDCP.YDS -SHOT-BRK. SHOT--PCT.-EARN DBLS-SHOT-BRK.--SHOT--PCT.  
 1980 041776 57060 100 92 100 92.00  
 2106 042576 28095 100 83 200 87.50  
 2604 051676 57060 100 72 300 82.33

57-02399 ANDERSON ROBERT A CLASS 2 \*\*\*\*\*ATA-CODES\*\*\*\*\*16-YARDS\*\*\*\*\*HANDICAP\*\*\*\*\*DOUBLES\*\*\*\*\*YEAR\*\*\*\*  
 M189 N9556 CINDY CR STATUS 2 100.7600 1974  
 MENOMONEE FLLS WI YARDAGE 22.0 1975  
 53051 PAID 1000.8470 1976  
 SHOOT CURRENT Y-T-D CURRENT Y-T-D CURRENT Y-T-D  
 REPT DATE LOC 16YDS-SHOT-BRK. SHOT--PCT. HDCP.YDS -SHOT-BRK. SHOT--PCT.-EARN DBLS-SHOT-BRK.--SHOT--PCT.  
 2444 605057 45712 200 163 200 81.50  
 2829 052376 57200 100 86 300 83.00  
 2828 053076 57195 100 84 400 83.25  
 2971 053076 57130 100 84 500 83.40  
 2828 053176 57195 100 92 600 84.83  
 2970 060576 57088 100 87 700 85.14  
 3352 061276 57015 100 87 800 85.37  
 4124 071776 57195 200 164 1000 84.70

57-02400 ANDERSON ROBERT D CLASS 2 \*\*\*\*\*ATA-CODES\*\*\*\*\*16-YARDS\*\*\*\*\*HANDICAP\*\*\*\*\*DOUBLES\*\*\*\*\*YEAR\*\*\*\*  
 1038 50 90 STATUS 4 300.8833 1974  
 M ALLIS MISC YARDAGE 22.0 300.8966 1975  
 53214 PAID 200.9400 100.8400 1976  
 SHOOT CURRENT Y-T-D CURRENT Y-T-D CURRENT Y-T-D  
 REPT DATE LOC 16YDS-SHOT-BRK. SHOT--PCT. HDCP.YDS -SHOT-BRK. SHOT--PCT.-EARN DBLS-SHOT-BRK.--SHOT--PCT.  
 2606 051676 57115 100 97 100 97.00  
 3501 062076 57115 100 91 200 94.00 100 84 100 84.00

57-02403 ANDERSON SCOTT M CLASS 2 \*\*\*\*\*ATA-CODES\*\*\*\*\*16-YARDS\*\*\*\*\*HANDICAP\*\*\*\*\*DOUBLES\*\*\*\*\*YEAR\*\*\*\*  
 2270 N 72ST STATUS 3 350.9257 100.8100 1974  
 MAUMATOSA WIS YARDAGE 22.5 1900.9421 1700.8829 1975  
 53213 PAID 100.9400 1976  
 SHOOT CURRENT Y-T-D CURRENT Y-T-D CURRENT Y-T-D  
 REPT DATE LOC 16YDS-SHOT-BRK. SHOT--PCT. HDCP.YDS -SHOT-BRK. SHOT--PCT.-EARN DBLS-SHOT-BRK.--SHOT--PCT.  
 3596 062776 57195 100 94 100 94.00

57-02405 ANDERSON PHILLIP A CLASS 2 \*\*\*\*\*ATA-CODES\*\*\*\*\*16-YARDS\*\*\*\*\*HANDICAP\*\*\*\*\*DOUBLES\*\*\*\*\*YEAR\*\*\*\*  
 421 E MILWAUKEE AVE STATUS 1 \* \* \* \* 1100.9300 900.8755 250.8400 1974  
 FT ATKINSON WIS YARDAGE 20.0 1100.9063 500.8800 350.8542 1975  
 53538 PAID 100.8700 1976  
 SHOOT CURRENT Y-T-D CURRENT Y-T-D CURRENT Y-T-D  
 REPT DATE LOC 16YDS-SHOT-BRK. SHOT--PCT. HDCP.YDS -SHOT-BRK. SHOT--PCT.-EARN DBLS-SHOT-BRK.--SHOT--PCT.  
 3596 062776 57195 100 87 100 87.00

57-02408 ANDERSON, ROGER D CLASS 2 \*\*\*\*\*ATA-CODES\*\*\*\*\*16-YARDS\*\*\*\*\*HANDICAP\*\*\*\*\*DOUBLES\*\*\*\*\*YEAR\*\*\*\*  
 108 NORTH ST STATUS 4 300.9566 200.9100 1974  
 HUDSON, MISC YARDAGE 22.0 1975  
 54016 PAID 300.9566 200.9100 1976  
 SHOOT CURRENT Y-T-D CURRENT Y-T-D CURRENT Y-T-D  
 REPT DATE LOC 16YDS-SHOT-BRK. SHOT--PCT. HDCP.YDS -SHOT-BRK. SHOT--PCT.-EARN DBLS-SHOT-BRK.--SHOT--PCT.  
 3531 062676 57182 100 97 100 97.00 22.0 100 90 100 90.00  
 4549 080776 57182 200 190 300 95.66 100 90.00  
 4549 080876 57182 300 95.66 22.0 100 92 200 91.00



C04

57-02413 ANDERSON STANLEY J CLASS 2 \*\*\*\*\*ATA-CODES\*\*\*\*\*16-YARDS\*\*\*\*\*HANDICAP\*\*\*\*\*DOUBLES\*\*\*\*\*YEAR\*\*\*\*\*  
 RT 1 BOX 304 STATUS 3 200.7900 1974  
 HUDSON WISC YARDAGE 21.0 900.8066 500.7840 1975  
 54016 PAID 800.8737 800.8587 1976

SHOOT REPT	DATE	LOC	16YDS-SHOT-BRK.	CURRENT	Y-T-D	SHOT--PCT.	HDCP.YDS	-SHOT-BRK.	CURRENT	Y-T-D	SHOT--PCT.	-EARN	DBLS-SHOT-BRK.	--SHOT--PCT.
1819	041076	28090	100	91	100	91.00	21.0	100	91	100	91.00			
2231	050276	28065	100	87	200	89.00	21.0	100	68	200	79.50			
3030	053176	28090			200	89.00	21.0	100	89	300	82.66			
3342	061276	28065	200	169	400	86.75				300	82.66			
3342	061376	28065			400	86.75	21.0	100	86	400	83.50			
3531	062676	57182	100	90	500	87.40	21.0	100	88	500	84.40			
4549	080776	57182	200	184	700	86.71				500	84.40			
4549	080876	57182			700	88.71	21.0	100	88	600	85.00			
5048	090576	28010			700	88.71	21.0	100	90	700	85.71			
5048	090676	28010	100	78	800	87.37	21.0	100	87	800	85.87			

57-02430 ANDRAE CLIFFORD E CLASS 2 \*\*\*\*\*ATA-CODES\*\*\*\*\*16-YARDS\*\*\*\*\*HANDICAP\*\*\*\*\*DOUBLES\*\*\*\*\*YEAR\*\*\*\*\*  
 5023 N. 106TH ST STATUS 3 \* \* \* \* 600.7716 600.7366 1974  
 MILWAUKEE WIS YARDAGE 19.0 600.8316 600.8533 600.7633 1975  
 53225 PAID 1000.8650 400.7975 1976

SHOOT REPT	DATE	LOC	16YDS-SHOT-BRK.	CURRENT	Y-T-D	SHOT--PCT.	HDCP.YDS	-SHOT-BRK.	CURRENT	Y-T-D	SHOT--PCT.	-EARN	DBLS-SHOT-BRK.	--SHOT--PCT.
2828	053176	57195	100	90	100	90.00	19.0	100	86	100	86.00			
3352	061276	57015	100	91	200	90.50	19.0	100	82	200	84.00			
3352	061376	57015	100	85	300	88.66				200	84.00			
3423	061976	57015	100	82	400	87.00	19.0	100	81	300	83.00			
3737	070576	57195	100	87	500	87.00				300	83.00			
3927	071076	57015	200	175	700	87.14				300	83.00			
4732	081476	57015	200	164	900	86.00				300	83.00			
4964	082976	57015	100	91	1000	86.50		100	70	400	79.75			

57-02447 ANDREWS JACKSON L CLASS 2 \*\*\*\*\*ATA-CODES\*\*\*\*\*16-YARDS\*\*\*\*\*HANDICAP\*\*\*\*\*DOUBLES\*\*\*\*\*YEAR\*\*\*\*\*  
 2025 W KLEIN AVE STATUS 3 \* \* \* \* 1000.8910 500.8540 1974  
 MILWAUKEE WISC YARDAGE 21.0 700.9200 600.8583 1975  
 52221 PAID 800.9075 600.8366 1976

SHOOT REPT	DATE	LOC	16YDS-SHOT-BRK.	CURRENT	Y-T-D	SHOT--PCT.	HDCP.YDS	-SHOT-BRK.	CURRENT	Y-T-D	SHOT--PCT.	-EARN	DBLS-SHOT-BRK.	--SHOT--PCT.
3060	060576	57135	200	191	200	95.50	20.5	100	86	100	86.00			
3352	061376	57015	100	92	300	94.33	20.5	100	82	200	84.00			
3423	061976	57015			300	94.33		100	85	300	84.33			
3943	071176	57075	100	93	400	94.00	20.5	100	81	400	83.50			
4124	071576	57195	200	174	600	91.66				400	83.50			
4124	071676	57195			600	91.66	20.5	100	86	500	84.00			
4124	071776	57195	200	176	800	90.75				500	84.00			
4124	071876	57195			800	90.75	20.5	100	82	600	83.66			
	102976	08888			800	90.75	20.5			600	83.66	.5		

57-02470 ANGERS, CHARLES D. CLASS 2 \*\*\*\*\*ATA-CODES\*\*\*\*\*16-YARDS\*\*\*\*\*HANDICAP\*\*\*\*\*DOUBLES\*\*\*\*\*YEAR\*\*\*\*\*  
 2357 N8S STATUS 4 450.8288 200.6900 1974  
 WAUMATOSA, WI. YARDAGE 22.0 450.8288 200.6900 1975  
 53226 PAID 450.8288 200.6900 1976

SHOOT REPT	DATE	LOC	16YDS-SHOT-BRK.	CURRENT	Y-T-D	SHOT--PCT.	HDCP.YDS	-SHOT-BRK.	CURRENT	Y-T-D	SHOT--PCT.	-EARN	DBLS-SHOT-BRK.	--SHOT--PCT.
2208	050276	57195	50	26	50	52.00								
2828	053176	57195	100	85	150	74.00								
3060	060676	57135	100	85	250	78.40	22.0	100	74	100	74.00			
3596	062776	57195	100	89	350	81.42				100	74.00			
3737	070576	57195	100	88	450	82.88	22.0	100	64	200	69.00			

004

57-02480 ANNEN, JOHN M. CLASS 2 \*\*\*\*\*ATA-CODES\*\*\*\*\*16-YARDS\*\*\*\*\*HANDICAP\*\*\*\*\*DOUBLES\*\*\*\*\*YEAR\*\*\*\*  
 1330 N. STOUGHTON RD. STATUS 4 1974  
 MADISON, WI. YARDAGE 22.0 1975  
 53714 PAID 300.8800 200.7800 100.8100 1976

SHOOT REPT	DATE	LOC	16YDS-SHOT-BRK.	CURRENT	Y-T-D	HDCP.	YDS	-SHOT-BRK.	Y-T-D	-EARN	DBLS-SHOT-BRK.	Y-T-D
2409	050276	57120	100	87	100	87.00						
3168	060576	57170	100	88	200	87.50	22.0	100	76	100	76.00	50 38 50 76.00
4860	080876	57170	100	89	300	88.00	22.0	100	80	200	78.00	50 43 100 81.00

57-02489 ANSCHUTZ, ALTON CLASS 2 \*\*\*\*\*ATA-CODES\*\*\*\*\*16-YARDS\*\*\*\*\*HANDICAP\*\*\*\*\*DOUBLES\*\*\*\*\*YEAR\*\*\*\*  
 3305 N DULUTH STATUS 4 1974  
 STARGEEON BAY, WI YARDAGE 22.0 1975  
 54203 PAID 400.8350 1976

SHOOT REPT	DATE	LOC	16YDS-SHOT-BRK.	CURRENT	Y-T-D	HDCP.	YDS	-SHOT-BRK.	Y-T-D	-EARN	DBLS-SHOT-BRK.	Y-T-D
3424	062076	57055	100	79	100	79.00						
3424	062076	57055	100	82	200	80.50						
4859	082976	57065	100	92	300	84.33						
5079	090576	57025	100	81	400	83.50						

57-02490 ANSCHUTZ DENNIS D CLASS 2 \*\*\*\*\*ATA-CODES\*\*\*\*\*16-YARDS\*\*\*\*\*HANDICAP\*\*\*\*\*DOUBLES\*\*\*\*\*YEAR\*\*\*\*  
 RR 4 STATUS 4 1974  
 STURGEON BAY WIS YARDAGE 22.0 1975  
 54235 PAID 850.8470 1976  
 600.8116

SHOOT REPT	DATE	LOC	16YDS-SHOT-BRK.	CURRENT	Y-T-D	HDCP.	YDS	-SHOT-BRK.	Y-T-D	-EARN	DBLS-SHOT-BRK.	Y-T-D
1609	040476	57205	100	72	100	72.00						
3424	062076	57055	100	82	200	77.00						
3424	062076	57055	100	90	300	81.33						
4123	072576	57065	100	83	400	81.75						
4859	082976	57065	100	84	500	82.20						
5079	090576	57025	100	76	600	81.16						

57-02505 ANTONETTI PETER CLASS 2 \*\*\*\*\*ATA-CODES\*\*\*\*\*16-YARDS\*\*\*\*\*HANDICAP\*\*\*\*\*DOUBLES\*\*\*\*\*YEAR\*\*\*\*  
 RT 3 STATUS 4 1974  
 CUMBERLAND WIS YARDAGE 22.0 1975  
 54829 PAID 100.9700 1976  
 100.8400 100.7300

SHOOT REPT	DATE	LOC	16YDS-SHOT-BRK.	CURRENT	Y-T-D	HDCP.	YDS	-SHOT-BRK.	Y-T-D	-EARN	DBLS-SHOT-BRK.	Y-T-D
2519	051676	57080	100	84	100	84.00	22.0	100	73	100	73.00	

57-02510 ARBOGOST JOHN CLASS 2 \*\*\*\*\*ATA-CODES\*\*\*\*\*16-YARDS\*\*\*\*\*HANDICAP\*\*\*\*\*DOUBLES\*\*\*\*\*YEAR\*\*\*\*  
 RT 2 BOX 64 STATUS 1 1974  
 SPRING VALLEY WIS YARDAGE 21.0 1975  
 54767 100.7300 100.6000 1976  
 700.8628 600.7450

SHOOT REPT	DATE	LOC	16YDS-SHOT-BRK.	CURRENT	Y-T-D	HDCP.	YDS	-SHOT-BRK.	Y-T-D	-EARN	DBLS-SHOT-BRK.	Y-T-D
0000	110400	07777					22.0			1.0		
1324	032076	28060	100	73	100	73.00	21.0	100	60	100	60.00	

57-02520 ARCHER CLARENCE E CLASS 2 \*\*\*\*\*ATA-CODES\*\*\*\*\*16-YARDS\*\*\*\*\*HANDICAP\*\*\*\*\*DOUBLES\*\*\*\*\*YEAR\*\*\*\*  
 5805 YORKSHIRE STATUS 1 \* \* \* \* 3200.9481 2300.8447 1150.8226 1974  
 MADISON 11 WISC YARDAGE 24.5 3000.9620 2400.8704 1200.8500 1975  
 53711 PAID 2600.9553 2200.8386 1300.8176 1976

SHOOT REPT	DATE	LOC	16YDS-SHOT-BRK.	CURRENT	Y-T-D	HDCP.	YDS	-SHOT-BRK.	Y-T-D	-EARN	DBLS-SHOT-BRK.	Y-T-D
1684	040476	57160					25.0	100	74	100	74.00	100 76 100 76.00
	040976	00000					25.0					100 76.00
2409	050276	57120	100	90	100	90.00	25.0	100	82	200	78.00	100 77 200 76.50
3165	053176	57120	100	93	200	91.50				200	78.00	200 76.50

CONTINUED NEXT FRAME.....

E04

57-02520

ARCHER CLARENCE E  
5805 YORKSHIRE  
MADISON WI WISC

CLASS 2 \*\*\*\*\*ATA-CODES\*\*\*\*\*16-YARDS\*\*\*\*\*HANDICAP\*\*\*\*\*DOUBLES\*\*\*\*\*YEAR\*\*\*\*\*  
STATUS 1 \* \* \* \* 3200.9481 2300.8447 1150.8226 1974  
YARDAGE 24.5 3000.9620 2400.8704 1200.8500 1975  
2600.9553 2200.8386 1300.8176 1976

53711 PAID

SHOOT REPT	DATE	LOC	16YDS-SHOT-BRK.	CURRENT	Y-T-D	SHOT--PCT.	HDCP.	YDS	-SHOT-BRK.	SHOT--PCT.	-EARN	DBLS-SHOT-BRK.	Y-T-D
3165	053176	57120	100	95	300	92.66	25.0	100	81	300	79.00		200 76.50
3165	053176	57120			300	92.66	25.0	100	85	400	80.50	100 86	300 79.66
3422	060576	57120	100	97	400	93.75	25.0	100	83	500	81.00		300 79.66
3422	060576	57120	100	93	500	93.60	25.0	100	85	600	81.66		300 79.66
3166	061376	57150	100	94	600	93.66		100	82	700	81.71	50 40	350 79.71
3355	062076	57085	100	95	700	93.85	25.0	100	82	800	81.75	50 43	400 80.50
3596	062776	57195	100	91	800	93.50				800	81.75		400 80.50
4124	071576	57195	200	190	1000	93.80				800	81.75	100 84	500 81.20
4124	071676	57195			1000	93.80	25.0	100	81	900	81.66		500 81.20
4124	071776	57195	200	191	1200	94.08				900	81.66		500 81.20
4124	071876	57195			1200	94.08	25.0	100	89	1000	82.40		500 81.20
4369	072276	19035	100	100	1300	94.53	25.0	100	93	1100	83.36	100 81	600 81.16
4369	072376	19035	100	97	1400	94.71				1100	83.36	100 85	700 81.71
4369	072476	19035	200	194	1600	95.00				1100	83.36		700 81.71
4369	072576	19035			1600	95.00	25.0	100	88	1200	83.75		700 81.71
4416	073076	57195	100	96	1700	95.05	25.0	100	89	1300	84.15	100 90	800 82.75
4416	073176	57195	200	194	1900	95.26				1300	84.15		800 82.75
4416	080176	57195			1900	95.26	25.0	100	90	1400	84.57	100 86	900 83.11
4731	080776	57120			1900	95.26	25.0	100	84	1500	84.53	100 80	1000 82.80
4480	081576	40000	200	195	2100	95.47	25.0	100	87	1600	84.68		1000 82.80
4480	081676	40000	200	192	2300	95.52				1600	84.68		1000 82.80
4480	081776	40000			2300	95.52	25.0	100	83	1700	84.58	100 83	1100 82.81
4480	081876	40000	200	196	2500	95.72				1700	84.58		1100 82.81
4480	081976	40000			2500	95.72	25.0	100	88	1800	84.77		1100 82.81
4480	082076	40000			2500	95.72	25.0	100	87	1900	84.89		1100 82.81
4480	082176	40000			2500	95.72	25.0	100	83	2000	84.80	100 81	1200 82.66
0000	083176	08888			2500	95.72	24.5			2000	84.80		1200 82.66
0000	083176	08888			2500	95.72	24.5			2000	84.80		1200 82.66
5168	090676	57180	100	91	2600	95.53	25.0	100	75	2100	84.33	100 71	1300 81.76
5168	090676	57180			2600	95.53	25.0	100	74	2200	83.86		1300 81.76

57-02523

ARCHER ROBERT S.  
5805 YORKSHIRE RD.  
MADISON WI

CLASS 2 \*\*\*\*\*ATA-CODES\*\*\*\*\*16-YARDS\*\*\*\*\*HANDICAP\*\*\*\*\*DOUBLES\*\*\*\*\*YEAR\*\*\*\*\*  
STATUS 4 S 500.5380 100.7400 1974  
YARDAGE 20.0 500.8220 300.7200 100.4500 1975  
400.8275 600.7666 200.6500 1976

53711 PAID

SHOOT REPT	DATE	LOC	16YDS-SHOT-BRK.	CURRENT	Y-T-D	SHOT--PCT.	HDCP.	YDS	-SHOT-BRK.	SHOT--PCT.	-EARN	DBLS-SHOT-BRK.	Y-T-D
2409	050276	57120	100	49	100	49.00							
3165	053176	57120	100	45	200	47.00							
3166	061376	57150	100	60	300	51.33							
3355	062076	57085	100	70	400	56.00	20.0	100	74	100	74.00		
3596	062776	57195	100	45	500	53.80				100	74.00		

57-02525

ADRIANSEN DAVID  
1400 6TH AVE W  
ASHLAND WISC

CLASS 2 \*\*\*\*\*ATA-CODES\*\*\*\*\*16-YARDS\*\*\*\*\*HANDICAP\*\*\*\*\*DOUBLES\*\*\*\*\*YEAR\*\*\*\*\*  
STATUS 3 S 400.7625 1974  
YARDAGE 18.0 500.8220 300.7200 100.4500 1975  
400.8275 600.7666 200.6500 1976

54806 PAID

SHOOT REPT	DATE	LOC	16YDS-SHOT-BRK.	CURRENT	Y-T-D	SHOT--PCT.	HDCP.	YDS	-SHOT-BRK.	SHOT--PCT.	-EARN	DBLS-SHOT-BRK.	Y-T-D
2519	051676	57080			100	71.00	20.0	100	71	100	71.00	100 52	100 52.00
3555	062676	28055	100	78	100	78.00	20.0	100	81	200	76.00	100 78	200 65.00
3555	062776	28055	100	87	200	82.50	20.0	100	82	300	78.00		200 65.00
4124	071676	57195			200	82.50	22.0	100	71	400	76.25		200 65.00
4124	071776	57195	100	93	300	86.00				400	76.25		200 65.00
4124	071876	57195			300	86.00	22.0	100	72	500	75.40		200 65.00

CONTINUED NEXT FRAME.....

F04

57-02525 ADRIANSEN DAVID CLASS 2 \*\*\*\*\*ATA-CODES\*\*\*\*\*16-YARDS\*\*\*\*\*HANDICAP\*\*\*\*\*DOUBLES\*\*\*\*\*YEAR\*\*\*\*  
 1400 6TH AVE W STATUS 3 5 400.7625 1974  
 ASHLAND WISC YARDAGE 18.0 500.8220 300.7200 100.4500 1975  
 54806 PAID 400.8275 600.7666 200.6500 1976  
 SHOOT CURRENT Y-T-D CURRENT Y-T-D CURRENT Y-T-D  
 REPT DATE LOC 16YDS-SHOT-BRK. SHOT--PCT. HDCP.YDS -SHOT-BRK. SHOT--PCT.-EARN DBLS-SHOT-BRK.--SHOT--PCT.  
 0000 072476 07777 300 86.00 20.0 500 75.40 2.0- 200 65.00  
 4626 081476 28055 100 73 400 82.75 500 75.40 200 65.00  
 4626 081576 28055 400 82.75 18.0 100 83 600 76.66 200 65.00

57-02600 ARNOLD BRUCE D CLASS 2 \*\*\*\*\*ATA-CODES\*\*\*\*\*16-YARDS\*\*\*\*\*HANDICAP\*\*\*\*\*DOUBLES\*\*\*\*\*YEAR\*\*\*\*  
 RT 1 STATUS 4 100.6400 1974  
 RICE LAKE WIS YARDAGE 22.0 300.8233 300.7533 1975  
 54868 PAID 300.8233 300.7533 1976  
 SHOOT CURRENT Y-T-D CURRENT Y-T-D CURRENT Y-T-D  
 REPT DATE LOC 16YDS-SHOT-BRK. SHOT--PCT. HDCP.YDS -SHOT-BRK. SHOT--PCT.-EARN DBLS-SHOT-BRK.--SHOT--PCT.  
 3058 060676 57185 100 80 100 80.00 100 77.00  
 3353 062076 57080 100 89 200 84.50 22.0 100 77  
 4626 081476 28055 100 78 300 82.33 22.0 100 64 200 70.50  
 5259 091176 28025 300 82.33 22.0 100 85 300 75.33

57-02608 ARNOLD EUGENE CLASS 2 \*\*\*\*\*ATA-CODES\*\*\*\*\*16-YARDS\*\*\*\*\*HANDICAP\*\*\*\*\*DOUBLES\*\*\*\*\*YEAR\*\*\*\*  
 RT 1 BOX 22 STATUS 3 5 500.9040 1974  
 RICE LAKE WIS YARDAGE 19.5 1400.9092 1100.8754 100.6700 1975  
 54868 PAID 1400.9092 1100.8754 1976  
 SHOOT CURRENT Y-T-D CURRENT Y-T-D CURRENT Y-T-D  
 REPT DATE LOC 16YDS-SHOT-BRK. SHOT--PCT. HDCP.YDS -SHOT-BRK. SHOT--PCT.-EARN DBLS-SHOT-BRK.--SHOT--PCT.  
 3058 060676 57185 100 91 100 91.00 20.0 100 73 100 73.00  
 3169 061376 57085 100 95 200 93.00 20.0 100 81 200 77.00  
 3353 062076 57080 100 90 300 92.00 20.0 100 92 300 82.00  
 3531 062676 57182 100 86 400 90.50 20.0 100 85 400 82.75  
 4216 071076 28025 200 191 600 92.16 400 82.75  
 4216 071176 28025 600 92.16 20.0 100 88 500 83.80  
 4124 071776 57195 200 165 800 89.75 500 83.80  
 4124 071876 57195 800 89.75 19.0 100 94 600 85.50  
 072276 800 89.75 20.0 600 85.50 1.0-  
 0000 072476 07777 800 89.75 20.0 600 85.50 1.0-  
 4369 072476 19035 200 189 1000 90.70 600 85.50  
 4369 072576 19035 1000 90.70 19.0 100 98 700 87.28 1.5  
 4626 081476 28055 100 85 1100 90.18 20.5 100 86 800 87.12  
 4626 081576 28055 100 92 1200 90.33 20.5 100 84 900 86.77  
 5259 091176 28025 100 95 1300 90.69 20.5 100 92 1000 87.30  
 5259 091276 28025 100 94 1400 90.92 20.5 100 90 1100 87.54

57-02611 ARNOLD JERREL L CLASS 2 \*\*\*\*\*ATA-CODES\*\*\*\*\*16-YARDS\*\*\*\*\*HANDICAP\*\*\*\*\*DOUBLES\*\*\*\*\*YEAR\*\*\*\*  
 RT 1 BOX 170 STATUS 3 600.9066 1974  
 PITTSVILLE WIS YARDAGE 21.0 1300.8576 1300.8246 350.6742 1975  
 54466 PAID 1300.8576 1300.8246 750.7826 1976  
 SHOOT CURRENT Y-T-D CURRENT Y-T-D CURRENT Y-T-D  
 REPT DATE LOC 16YDS-SHOT-BRK. SHOT--PCT. HDCP.YDS -SHOT-BRK. SHOT--PCT.-EARN DBLS-SHOT-BRK.--SHOT--PCT.  
 1684 040476 57160 100 89 100 89.00 22.0 100 84 100 84.00 100 74  
 1980 041776 57060 100 89 200 89.00 22.0 100 76 200 80.00 50 36 150 73.33  
 2272 050276 57070 100 85 300 87.66 22.0 100 63 300 74.33 50 32 200 71.00  
 2797 051676 57170 100 96 400 89.75 22.0 100 75 400 74.50 50 36 250 71.20  
 051976 400 89.75 22.0 400 74.50 1.0- 250 71.20  
 2639 052376 57065 100 8 500 73.40 21.0 100 83 500 76.20 50 36 300 71.33  
 2798 053076 57085 100 90 600 76.16 21.0 100 91 600 78.66 50 38 350 72.00  
 3058 060676 57185 100 95 700 78.85 21.0 100 79 700 78.71 100 84 450 74.66  
 3169 061376 57085 100 95 800 80.87 21.0 100 87 800 79.75 100 79 550 75.45  
 3355 062076 57085 100 94 900 82.33 21.0 100 87 900 80.55 550 75.45  
 3636 070376 57065 200 186 1100 84.27 21.0 100 90 1000 81.50 550 75.45  
 CONTINUED NEXT FRAME.....

604

57-02611 ARNOLD JERREL L CLASS 2 \*\*\*\*\*ATA-CODES\*\*\*\*\*16-YARDS\*\*\*\*\*HANDICAP\*\*\*\*\*DOUBLES\*\*\*\*\*YEAR\*\*\*\*  
 RT 1 BOX 170 STATUS 3 1974  
 PITTSVILLE MIS YARDAGE 21.0 600.9066 600.8066 350.6742 1975  
 54466 PAID 1300.8576 1300.8246 750.7826 1976

SHOOT	REPT	DATE	LOC	16YDS-SHOT-BRK.	CURRENT	Y-T-D	SHOT--PCT.	HDCP.YDS	-SHOT-BRK.	Y-T-D	-EARN	DBLS-SHOT-BRK.	--SHOT--PCT.
	4124	071876	57195				1100 84.27	21.0	100 91		1100 82.36		550 75.45
	4415	080176	57160		100 93		1200 85.00	21.0	100 83		1200 82.41	100 87	650 77.23
	5427	092676	57185		100 95		1300 85.76	22.0	100 83		1300 82.46	100 85	750 78.26

57-02622 ASSELIN ED CLASS 2 \*\*\*\*\*ATA-CODES\*\*\*\*\*16-YARDS\*\*\*\*\*HANDICAP\*\*\*\*\*DOUBLES\*\*\*\*\*YEAR\*\*\*\*  
 BOX 491 STATUS 4 1974  
 THORP MIS YARDAGE 22.0 300.9033 200.7600 1975  
 54771 PAID 200.9050 100.8900 100.6100 50.4800 1976

SHOOT	REPT	DATE	LOC	16YDS-SHOT-BRK.	CURRENT	Y-T-D	SHOT--PCT.	HDCP.YDS	-SHOT-BRK.	Y-T-D	-EARN	DBLS-SHOT-BRK.	--SHOT--PCT.
	1980	041776	57060		100 89		100 89.00	22.0	100 61		100 61.00	50 24	50 48.00

57-02630 ATKIELSKI STEVE CLASS 2 \*\*\*\*\*ATA-CODES\*\*\*\*\*16-YARDS\*\*\*\*\*HANDICAP\*\*\*\*\*DOUBLES\*\*\*\*\*YEAR\*\*\*\*  
 8511 N 54TH ST STATUS 4 1974  
 BROWN DEER WISC YARDAGE 22.0 150.7133 50.9000 1975  
 53223 PAID 300.8666 100.5700 1976

SHOOT	REPT	DATE	LOC	16YDS-SHOT-BRK.	CURRENT	Y-T-D	SHOT--PCT.	HDCP.YDS	-SHOT-BRK.	Y-T-D	-EARN	DBLS-SHOT-BRK.	--SHOT--PCT.
	3737	070576	57195		100 91		100 91.00						
	4124	071776	57195		200 169		300 86.66						
	4124	071876	57195				300 86.66	22.0	100 57		100 57.00		

57-02680 AUGUSTINE EDWARD CLASS 2 \*\*\*\*\*ATA-CODES\*\*\*\*\*16-YARDS\*\*\*\*\*HANDICAP\*\*\*\*\*DOUBLES\*\*\*\*\*YEAR\*\*\*\*  
 RT 1 STATUS 4 \* \* \* \* 1974  
 BAILEYS HARBOR WISC YARDAGE 22.0 100.7800 100.9300 1975  
 54202 PAID 200.8500 1976

SHOOT	REPT	DATE	LOC	16YDS-SHOT-BRK.	CURRENT	Y-T-D	SHOT--PCT.	HDCP.YDS	-SHOT-BRK.	Y-T-D	-EARN	DBLS-SHOT-BRK.	--SHOT--PCT.
	3424	062076	57055		100 90		100 90.00						
	3596	062776	57195		100 80		200 85.00						

57-02685 AULTMAN ROGER CLASS 2 \*\*\*\*\*ATA-CODES\*\*\*\*\*16-YARDS\*\*\*\*\*HANDICAP\*\*\*\*\*DOUBLES\*\*\*\*\*YEAR\*\*\*\*  
 517 HOLLYBROOK LN STATUS 1 \* \* \* \* 1974  
 SAUKVILLE WISCONSIN YARDAGE 20.0 100.8400 1975  
 53080 PAID 100.8400 1976

SHOOT	REPT	DATE	LOC	16YDS-SHOT-BRK.	CURRENT	Y-T-D	SHOT--PCT.	HDCP.YDS	-SHOT-BRK.	Y-T-D	-EARN	DBLS-SHOT-BRK.	--SHOT--PCT.
	3596	062776	57195		100 84		100 84.00						

57-02687 AUSTIN JAMES T CLASS 2 \*\*\*\*\*ATA-CODES\*\*\*\*\*16-YARDS\*\*\*\*\*HANDICAP\*\*\*\*\*DOUBLES\*\*\*\*\*YEAR\*\*\*\*  
 RTE 2 STATUS 4 \* \* \* \* 1974  
 RIO WISCONSIN YARDAGE 22.0 100.8500 100.9600 1975  
 53960 PAID 100.8800 1976

SHOOT	REPT	DATE	LOC	16YDS-SHOT-BRK.	CURRENT	Y-T-D	SHOT--PCT.	HDCP.YDS	-SHOT-BRK.	Y-T-D	-EARN	DBLS-SHOT-BRK.	--SHOT--PCT.
	3596	062776	57195		100 88		100 88.00						

57-02688 AVERY WALTER O CLASS 2 \*\*\*\*\*ATA-CODES\*\*\*\*\*16-YARDS\*\*\*\*\*HANDICAP\*\*\*\*\*DOUBLES\*\*\*\*\*YEAR\*\*\*\*  
 13640 COURTLAND STATUS 3 1974  
 BROOKFIELD WIS YARDAGE 21.5 1100.9027 400.8375 1975  
 53005 PAID 1000.9320 500.8800 1976  
 400.8950 200.6850

SHOOT	REPT	DATE	LOC	16YDS-SHOT-BRK.	CURRENT	Y-T-D	SHOT--PCT.	HDCP.YDS	-SHOT-BRK.	Y-T-D	-EARN	DBLS-SHOT-BRK.	--SHOT--PCT.
	2208	050276	57195		100 89		100 89.00						
	2442	050976	57155		100 89		200 89.00						

CONTINUED NEXT FRAME.....

H04

57-02688 AVERY WALTER O CLASS 2 \*\*\*\*\*ATA-CODES\*\*\*\*\*16-YARDS\*\*\*\*\*HANDICAP\*\*\*\*\*DOUBLES\*\*\*\*\*YEAR\*\*\*\*  
 13640 COURTLAND STATUS 3 1100.9027 400.8375 1974  
 BROOKFIELD WIS YARDAGE 21.5 1000.9320 500.8800 1975  
 53005 PAID 400.8950 200.6850 1976

SHOOT REPT DATE	LOC	16YDS-SHOT-BRK.	CURRENT	Y-T-D	SHOT--PCT.	HDCP.YDS	-SHOT-BRK.	SHOT--PCT.	-EARN	DBLS-SHOT-BRK.	--SHOT--PCT.
2829 052376	57200	100 88			300 88.66	21.5	100 60	100	60.00		
3060 060676	57135	100 92			400 89.50	21.5	100 77	200	68.50		

57-02715 BAEK GERALD CLASS 2 \*\*\*\*\*ATA-CODES\*\*\*\*\*16-YARDS\*\*\*\*\*HANDICAP\*\*\*\*\*DOUBLES\*\*\*\*\*YEAR\*\*\*\*  
 RR 1 STATUS 3 400.9650 400.8825 250.8640 1974  
 PORTAGE WIS YARDAGE 24.5 150.9733 150.8466 300.8533 1975  
 52901 PAID 800.9687 600.8633 300.8866 1976

SHOOT REPT DATE	LOC	16YDS-SHOT-BRK.	CURRENT	Y-T-D	SHOT--PCT.	HDCP.YDS	-SHOT-BRK.	SHOT--PCT.	-EARN	DBLS-SHOT-BRK.	--SHOT--PCT.
3285 061276	57160	100 95			100 95.00	23.0	100 75	100	75.00	100 85	100 85.00
3166 061376	57150				100 95.00		100 90	200	82.50	50 47	150 88.00
3594 062076	57190	100 98			200 96.50		100 81	300	82.00	50 47	200 89.50
3595 062676	57195	100 96			300 96.33	23.0	100 92	400	84.50		200 89.50
3596 062776	57195	100 98			400 96.75			400	84.50		200 89.50
4124 071576	57195	200 194			600 96.83			400	84.50	100 87	300 88.66
4124 071676	57195				600 96.83	23.0	100 83	500	84.20		300 88.66
4124 071776	57195	200 194			800 96.87			500	84.20		300 88.66
4124 071876	57195				800 96.87	23.0	100 97	600	86.33 1.5		300 88.66

57-02720 BACHHUBER PETE CLASS 2 \*\*\*\*\*ATA-CODES\*\*\*\*\*16-YARDS\*\*\*\*\*HANDICAP\*\*\*\*\*DOUBLES\*\*\*\*\*YEAR\*\*\*\*  
 802 N MAIN ST STATUS 3 \* \* \* \* 1700.9488 1400.8264 850.8305 1974  
 MAYVILLE WISC YARDAGE 23.0 1300.9361 1200.8616 850.8341 1975  
 53050 PAID 1400.9364 1000.8750 1050.8371 1976

SHOOT REPT DATE	LOC	16YDS-SHOT-BRK.	CURRENT	Y-T-D	SHOT--PCT.	HDCP.YDS	-SHOT-BRK.	SHOT--PCT.	-EARN	DBLS-SHOT-BRK.	--SHOT--PCT.
2410 050876	57015	100 95			100 95.00	22.5	100 86	100	86.00	100 87	100 87.00
2885 051676	57100	100 95			200 95.00	22.5	100 92	200	89.00 .5	50 43	150 86.66
2639 052376	57065	100 94			300 94.66			200	89.00	50 40	200 85.00
2971 052976	57130	100 96			400 95.00	23.5	100 80	300	86.00	100 84	300 84.66
2971 053076	57130	100 94			500 94.80	23.5	100 88	400	86.50	100 78	400 83.00
3166 061376	57150	100 95			600 94.83			500	86.80	50 40	450 82.66
3667 062676	57130	100 90			700 94.14	23.0	100 81	600	85.83	100 78	550 81.81
3596 062776	57195	100 92			800 93.87			600	85.83		550 81.81
3636 070376	57065	100 98			900 94.33			600	85.83		550 81.81
4124 071576	57195	200 186			1100 94.09			600	85.83	100 84	650 82.15
4124 071676	57195				1100 94.09	23.0	100 85	700	85.71	100 87	750 82.80
4124 071776	57195	200 186			1300 93.92			700	85.71		750 82.80
4124 071876	57195				1300 93.92	23.0	100 87	800	85.87		750 82.80
4416 073076	57195				1300 93.92			800	85.87	100 91	850 83.76
4480 081976	40000				1300 93.92	23.0	100 92	900	86.55		850 83.76
4480 082076	40000				1300 93.92	23.0	100 96	1000	87.50		850 83.76
4480 082176	40000				1300 93.92			1000	87.50	100 87	950 84.10
5032 090576	57195	100 90			1400 93.64			1000	87.50	100 80	1050 83.71

57-02760 BACHHUBER PHIL JR CLASS 2 \*\*\*\*\*ATA-CODES\*\*\*\*\*16-YARDS\*\*\*\*\*HANDICAP\*\*\*\*\*DOUBLES\*\*\*\*\*YEAR\*\*\*\*  
 920 DAYTON STREET STATUS 3 \* \* \* \* 100.8800 1974  
 MAYVILLE WISC YARDAGE 19.5 100.9100 1975  
 53050 PAID 100.9300 1976

SHOOT REPT DATE	LOC	16YDS-SHOT-BRK.	CURRENT	Y-T-D	SHOT--PCT.	HDCP.YDS	-SHOT-BRK.	SHOT--PCT.	-EARN	DBLS-SHOT-BRK.	--SHOT--PCT.
3596 062776	57195	100 93			100 93.00						

104

57-02800 BACHHUBER ROBERT CLASS 2 \*\*\*\*\*ATA-CODES\*\*\*\*\*16-YARDS\*\*\*\*\*HANDICAP\*\*\*\*\*DOUBLES\*\*\*\*\*YEAR\*\*\*\*  
 931 MEADOW LANE STATUS 4 \* \* \* \* 300.9066 1974  
 MAYVILLE WISCONSIN YARDAGE 22.0 100.9300 1975  
 53050 PAID 100.9400 1976  
 SHOOT CURRENT Y-T-D CURRENT Y-T-D CURRENT Y-T-D  
 REPT DATE LOC 16YDS-SHOT-BRK. SHOT--PCT. HDCP.YDS -SHOT-BRK. SHOT--PCT.-EARN DBLS-SHOT-BRK.--SHOT--PCT.  
 3596 062776 57195 100 94 100 94.00

57-02820 BACHHUBER TED CLASS 2 \*\*\*\*\*ATA-CODES\*\*\*\*\*16-YARDS\*\*\*\*\*HANDICAP\*\*\*\*\*DOUBLES\*\*\*\*\*YEAR\*\*\*\*  
 BOX 32 STATUS 1 R \* \* \* 1800.9444 1000.7920 750.8600 1974  
 MAYVILLE MISC YARDAGE 24.5 1800.9644 1400.8078 750.8600 1975  
 53050 PAID 1800.9533 1000.7440 850.7882 1976  
 SHOOT CURRENT Y-T-D CURRENT Y-T-D CURRENT Y-T-D  
 REPT DATE LOC 16YDS-SHOT-BRK. SHOT--PCT. HDCP.YDS -SHOT-BRK. SHOT--PCT.-EARN DBLS-SHOT-BRK.--SHOT--PCT.  
 2971 052976 57130 100 89 100 89.00 24.5 100 61 100 61.00 100 79 100 79.00  
 2971 053076 57130 100 87 200 88.00 24.5 100 65 200 63.00 100 80 200 79.50  
 3667 062676 57130 100 98 300 91.33 24.5 100 80 300 68.66 100 79 300 79.33  
 3596 062776 57195 100 95 400 92.25 300 68.66 300 79.33  
 3666 070476 57010 100 93 500 92.40 300 68.66 50 41 350 79.71  
 4124 071576 57195 200 189 700 93.00 300 68.66 100 82 450 80.22  
 4124 071676 57195 700 93.00 24.5 100 70 400 69.00 100 78 550 79.81  
 4124 071776 57195 200 190 900 93.44 400 69.00 550 79.81  
 4124 071876 57195 900 93.44 24.5 100 71 500 69.40 550 79.81  
 4416 073076 57195 100 94 1000 93.50 24.5 100 70 600 69.50 100 76 650 79.23  
 4416 073176 57195 200 192 1200 93.91 600 69.50 650 79.23  
 4416 080176 57195 1200 93.91 24.5 100 66 700 69.00 100 74 750 78.53  
 4480 081576 40000 200 198 1400 94.64 700 69.00 750 78.53  
 4480 081676 40000 200 195 1600 95.00 700 69.00 750 78.53  
 4480 081776 40000 1600 95.00 24.5 100 89 800 71.50 100 81 850 78.82  
 4480 081876 40000 200 196 1800 95.33 800 71.50 850 78.82  
 4480 081976 40000 1800 95.33 24.5 100 87 900 73.22 850 78.82  
 4480 082076 40000 1800 95.33 24.0 100 85 1000 74.40 850 78.82

57-02850 BACKHAUS JIM H CLASS 2 \*\*\*\*\*ATA-CODES\*\*\*\*\*16-YARDS\*\*\*\*\*HANDICAP\*\*\*\*\*DOUBLES\*\*\*\*\*YEAR\*\*\*\*  
 RT 1 BOX 89 STATUS 4 \* \* \* \* 100.9100 1974  
 ADELL WIS YARDAGE 22.0 100.9300 1975  
 53001 PAID 100.9800 1976  
 SHOOT CURRENT Y-T-D CURRENT Y-T-D CURRENT Y-T-D  
 REPT DATE LOC 16YDS-SHOT-BRK. SHOT--PCT. HDCP.YDS -SHOT-BRK. SHOT--PCT.-EARN DBLS-SHOT-BRK.--SHOT--PCT.  
 3596 062776 57195 100 98 100 98.00

57-02887 BACK MIKE CLASS 2 \*\*\*\*\*ATA-CODES\*\*\*\*\*16-YARDS\*\*\*\*\*HANDICAP\*\*\*\*\*DOUBLES\*\*\*\*\*YEAR\*\*\*\*  
 RT 1 STATUS 4 S 1974  
 PORTAGE WIS YARDAGE 20.0 50.6600 150.6200 1975  
 53901 PAID 400.9200 100.8400 1976  
 SHOOT CURRENT Y-T-D CURRENT Y-T-D CURRENT Y-T-D  
 REPT DATE LOC 16YDS-SHOT-BRK. SHOT--PCT. HDCP.YDS -SHOT-BRK. SHOT--PCT.-EARN DBLS-SHOT-BRK.--SHOT--PCT.  
 3285 061276 57160 100 89 100 89.00 100 89.00  
 3285 061276 57160 100 89 100 89.00 100 89.00  
 3596 062776 57195 100 90 200 89.50 100 89.00  
 4124 071676 57195 200 89 200 89.50 100 89.00 100 84 100 84.00  
 4124 071776 57195 200 189 400 92.00 100 89.00 100 84.00

57-02889 BAERMAN ARTHUR G CLASS 2 \*\*\*\*\*ATA-CODES\*\*\*\*\*16-YARDS\*\*\*\*\*HANDICAP\*\*\*\*\*DOUBLES\*\*\*\*\*YEAR\*\*\*\*  
 755 PARKMOOR DR STATUS 4 100.7200 1974  
 BROOKFIELD WIS YARDAGE 22.0 100.7600 1975  
 53005 PAID 100.6900 1976  
 SHOOT CURRENT Y-T-D CURRENT Y-T-D CURRENT Y-T-D  
 REPT DATE LOC 16YDS-SHOT-BRK. SHOT--PCT. HDCP.YDS -SHOT-BRK. SHOT--PCT.-EARN DBLS-SHOT-BRK.--SHOT--PCT.  
 3596 062776 57195 100 69 100 69.00

J04

57-02890 BAERMALD, FRED  
R 1  
APPLETON, WISC 54911

CLASS 2 \*\*\*\*\*ATA-CODES\*\*\*\*\*16-YARDS\*\*\*\*\*HANDICAP\*\*\*\*\*DOUBLES\*\*\*\*\*YEAR\*\*\*\*  
STATUS 1  
YARDAGE 20.0  
1974  
1975  
1976

SHOOT REPT	DATE	LOC	16YDS-SHOT-BRK.	CURRENT	Y-T-D	HDCP.YDS	2100.8833	1500.7993	350.7657	CURRENT	Y-T-D	DBLS-SHOT-BRK.	Y-T-D		
					SHOT--PCT.		CURRENT	Y-T-D							
2639	052376	57065	100	77	100 77.00	22.0	100	66	100	66.00					
2971	053076	57130	100	87	200 82.00	22.0	100	80	200	73.00					
2969	060576	57025	100	85	300 83.00	22.0	100	78	300	74.66					
3167	061276	57065	100	83	400 83.00				300	74.66					
3167	061276	57065	100	86	500 83.50				300	74.66					
3167	061276	57065	100	89	600 84.50				300	74.66					
3326	061376	57125	100	90	700 85.28	22.0	100	76	400	75.00					
3667	062676	57130	100	89	800 85.75	22.0	100	81	500	76.20					
3636	070376	57065	200	184	1000 87.00	22.0	100	79	600	76.66					
3795	071076	57025	100	90	1100 87.27	22.0	100	92	700	78.85					
3999	071176	57157	100	97	1200 88.08	22.0	100	76	800	78.50					
4124	071576	57195	200	186	1400 88.78				800	78.50					
4124	071676	57195			1400 88.78	22.0	100	86	900	79.33					
4124	071776	57195	200	183	1600 89.12				900	79.33					
4124	071876	57195			1600 89.12	22.0	100	86	1000	80.00					
4123	072576	57065	100	90	1700 89.17	22.0	100	79	1100	79.90					
0000	073076	07777			1700 89.17	22.0			1100	79.90	2.0-				
4522	080876	57025	100	85	1800 89.94	20.0	100	82	1200	80.08		100	79	100	79.00
4961	082276	57157	100	90	1900 89.00	20.0	100	79	1300	80.00		100	80	200	79.50
4859	082976	57065	100	85	2000 88.80	20.0	100	82	1400	80.14		50	38	250	78.80
5079	090576	57025	100	79	2100 88.33	20.0	100	77	1500	79.93		100	71	350	76.57

57-02900 BAENEN GEORGE  
178 E 13TH  
FOND DU LAC MISC 54935 PAID

CLASS 2 \*\*\*\*\*ATA-CODES\*\*\*\*\*16-YARDS\*\*\*\*\*HANDICAP\*\*\*\*\*DOUBLES\*\*\*\*\*YEAR\*\*\*\*  
STATUS 3 \* \* \* \*  
YARDAGE 22.0  
1200.9358  
900.8733  
1200.9208  
800.8662  
150.6866  
100.8100  
1974  
1975  
1976

SHOOT REPT	DATE	LOC	16YDS-SHOT-BRK.	CURRENT	Y-T-D	HDCP.YDS	1200.9358	900.8733	150.6866	CURRENT	Y-T-D	DBLS-SHOT-BRK.	Y-T-D
					SHOT--PCT.		CURRENT	Y-T-D					
4521	080876	57010	100	81	100 81.00								

57-02990 BAHL, DAVID L.  
2214 SO 72TH  
W. ALLIS, WI. 53219 PAID

CLASS 2 \*\*\*\*\*ATA-CODES\*\*\*\*\*16-YARDS\*\*\*\*\*HANDICAP\*\*\*\*\*DOUBLES\*\*\*\*\*YEAR\*\*\*\*  
STATUS 3  
YARDAGE 22.0  
1250.9520  
800.8675  
1974  
1975  
1976

SHOOT REPT	DATE	LOC	16YDS-SHOT-BRK.	CURRENT	Y-T-D	HDCP.YDS	1250.9520	800.8675	CURRENT	Y-T-D	DBLS-SHOT-BRK.	Y-T-D
					SHOT--PCT.		CURRENT	Y-T-D				
2208	050276	57195	100	94	100 94.00	22.0	100	75	100	75.00		
2208	050276	57195	50	44	150 92.00				100	75.00		
2410	050876	57015	100	95	250 93.20	22.0	100	84	200	79.50		
2828	053076	57195	100	97	350 94.28				200	79.50		
2828	053176	57195	100	97	450 94.88	22.0	100	91	300	83.33		
3352	061276	57015	100	94	550 94.72				300	83.33		
3352	061376	57015	100	95	650 94.76				300	83.33		
4124	071576	57195	200	192	850 95.05				300	83.33		
4124	071676	57195			850 95.05	22.0	100	91	400	85.25		
4124	071776	57195	200	188	1050 94.85				400	85.25		
4124	071876	57195			1050 94.85	22.0	100	89	500	86.00		
4416	073076	57195	100	96	1150 94.95	22.0	100	92	600	87.00		
0000	081076	07777			1150 94.95	22.0			600	87.00		
0000	081076	07777			1150 94.95	22.0			600	87.00		
4732	081476	57015			1150 94.95		100	82	700	86.28		
4964	082976	57015			1150 94.95		100	90	800	86.75		
5032	090576	57195	100	98	1250 95.20				800	86.75		



K04

57-02993 BAWLING JAMES CLASS 2 \*\*\*\*\*ATA-CODES\*\*\*\*\*16-YARDS\*\*\*\*\*HANDICAP\*\*\*\*\*DOUBLES\*\*\*\*\*YEAR\*\*\*\*  
 645 SO 69TH STATUS 3 \* \* \* \* 900.7344 600.8100 400.6925 1974  
 MILWAUKEE WIS YARDAGE 19.5 1300.8415 900.7966 500.7300 1975  
 53214 PAID 200.7200 200.7250 200.6050 1976

SHOOT REPT	DATE	LOC	16YDS-SHOT-BRK.	CURRENT	Y-T-D	SHOT--PCT.	HDCP.YDS	-SHOT-BRK.	SHOT--PCT.	-EARN	DBLS-SHOT-BRK.	Y-T-D
2208	050276	57195	100	74	100	74.00						
2829	052376	57200	100	70	200	72.00	20.0	100	74	100	74.00	
3605	061376	57155			200	72.00	20.0	100	71	200	72.50	50 36
4030	071176	57045			200	72.00				200	72.50	100 52
4030	071176	57045			200	72.00				200	72.50	50 33
	072976	08888			200	72.00	20.0			200	72.50	200 60.50

57-02994 BARR ALDEN W CLASS 2 \*\*\*\*\*ATA-CODES\*\*\*\*\*16-YARDS\*\*\*\*\*HANDICAP\*\*\*\*\*DOUBLES\*\*\*\*\*YEAR\*\*\*\*  
 5101 SPAANEN AVE STATUS 1 \* \* \* \* 1400.9371 1974  
 MADISON WISCONSIN YARDAGE 21.5 1000.9640 1975  
 53716 PAID 1400.9400 1976

SHOOT REPT	DATE	LOC	16YDS-SHOT-BRK.	CURRENT	Y-T-D	SHOT--PCT.	HDCP.YDS	-SHOT-BRK.	SHOT--PCT.	-EARN	DBLS-SHOT-BRK.	Y-T-D
3165	053176	57120	100	95	100	95.00						
3165	053176	57120	100	96	200	95.50						
3422	060576	57120			200	95.50						
3422	060576	57120	100	97	300	96.00						
3530	061976	57040	100	94	400	95.50						
3796	062676	57120	100	92	500	94.80						
3796	062676	57120	100	91	600	94.16						
4124	071576	57195	200	190	800	94.37						
4124	071776	57195	200	190	1000	94.50						
4731	080776	57120	100	91	1100	94.18						
4731	080776	57120	100	96	1200	94.33						
5031	082976	57040	100	93	1300	94.23						
5469	090676	57120	100	91	1400	94.00						

57-03004 BAIRD GEORGE L CLASS 2 \*\*\*\*\*ATA-CODES\*\*\*\*\*16-YARDS\*\*\*\*\*HANDICAP\*\*\*\*\*DOUBLES\*\*\*\*\*YEAR\*\*\*\*  
 5409 MATHENS RD STATUS 3 \* \* \* \* 200.8500 1974  
 MIDDLETON WIS YARDAGE 20.0 100.9100 100.9500 1975  
 53562 100.9100 100.9500 1976

SHOOT REPT	DATE	LOC	16YDS-SHOT-BRK.	CURRENT	Y-T-D	SHOT--PCT.	HDCP.YDS	-SHOT-BRK.	SHOT--PCT.	-EARN	DBLS-SHOT-BRK.	Y-T-D
4977	082276	51001	100	91	100	91.00	23.0	100	95	100	95.00	

57-03007 BAKKEN FORREST CLASS 2 \*\*\*\*\*ATA-CODES\*\*\*\*\*16-YARDS\*\*\*\*\*HANDICAP\*\*\*\*\*DOUBLES\*\*\*\*\*YEAR\*\*\*\*  
 BOX 126 STATUS 4 \* \* \* \* 100.8500 100.8000 1974  
 MIDDLETON WISC YARDAGE 22.0 100.5000 1975  
 53562 PAID 300.8433 200.7800 50.8200 1976

SHOOT REPT	DATE	LOC	16YDS-SHOT-BRK.	CURRENT	Y-T-D	SHOT--PCT.	HDCP.YDS	-SHOT-BRK.	SHOT--PCT.	-EARN	DBLS-SHOT-BRK.	Y-T-D
1637	032876	57087	100	82	100	82.00	22.0	100	73	100	73.00	
3287	060676	57087	100	78	200	80.00				100	73.00	
5572	091976	57087	100	93	300	84.33	22.0	100	83	200	78.00	50 41

57-03013 BALDWIN DARWYN J CLASS 2 \*\*\*\*\*ATA-CODES\*\*\*\*\*16-YARDS\*\*\*\*\*HANDICAP\*\*\*\*\*DOUBLES\*\*\*\*\*YEAR\*\*\*\*  
 RR-1 STATUS 3 \* \* \* \* 1100.8545 900.7855 1974  
 OCONTO WIS YARDAGE 19.5 1100.8672 1000.7330 1975  
 54153 PAID 1100.8327 700.7514 1976

SHOOT REPT	DATE	LOC	16YDS-SHOT-BRK.	CURRENT	Y-T-D	SHOT--PCT.	HDCP.YDS	-SHOT-BRK.	SHOT--PCT.	-EARN	DBLS-SHOT-BRK.	Y-T-D
0000	120100	08888					20.0					
2444	605057	45712	200	168	200	84.00	19.5	100	80	100	80.00	.5
2518	051676	57025	100	81	300	83.00	19.5	100	70	200	75.00	+
3326	061376	57125	100	86	400	83.75	19.5	100	76	300	75.33	

CONTINUED NEXT FRAME.....

L04

57-03013 BALDWIN DARWYN J CLASS 2 \*\*\*\*\*ATA-CODES\*\*\*\*\*16-YARDS\*\*\*\*\*HANDICAP\*\*\*\*\*DOUBLES\*\*\*\*\*YEAR\*\*\*\*\*  
 RR-1 STATUS 3 \* \* \* \* 1100.8545 900.7855 1974  
 OCONTO MIS YARDAGE 19.5 1100.8672 1000.7330 1975  
 54153 PAID 1100.8327 700.7514 1976

SHOOT REPT	DATE	LOC	16YDS-SHOT-BRK.	CURRENT	Y-T-D	SHOT--PCT.	HDCP.YDS	-SHOT-BRK.	CURRENT	Y-T-D	SHOT--PCT.	-EARN	DBLS-SHOT-BRK.	--SHOT--PCT.
3999	071176	57157	100	72	500	81.40	19.5	100	69	400	73.75			
4124	071576	57195	200	169	700	82.28				400	73.75			
4124	071676	57195			700	82.28	19.5	100	71	500	73.20			
4124	071776	57195	200	163	900	82.11				500	73.20			
4124	071876	57195			900	82.11	19.5	100	73	600	73.16			
4522	080876	57025	100	89	1000	82.80				600	73.16			
5079	090576	57025	100	88	1100	83.27	19.5	100	87	700	75.14			

57-03014 BALOGH JOHN CLASS 2 \*\*\*\*\*ATA-CODES\*\*\*\*\*16-YARDS\*\*\*\*\*HANDICAP\*\*\*\*\*DOUBLES\*\*\*\*\*YEAR\*\*\*\*\*  
 2214 SO 80TH STATUS 3 \* \* \* \* 600.9133 500.8340 1974  
 WEST ALLIS MISC YARDAGE 20.5 50.7600 1975  
 53219 PAID

SHOOT REPT	DATE	LOC	16YDS-SHOT-BRK.	CURRENT	Y-T-D	SHOT--PCT.	HDCP.YDS	-SHOT-BRK.	CURRENT	Y-T-D	SHOT--PCT.	-EARN	DBLS-SHOT-BRK.	--SHOT--PCT.
4336	072576	57155	100	91	100	91.00								
4732	081476	57015			100	91.00			100	82	100	82.00		
4962	082276	57155	100	95	200	93.00	20.5	100	88	200	85.00			
4963	082876	57155	100	96	300	94.00	20.5	100	85	300	85.00		50	38
4964	082976	57015	100	90	400	93.00			100	86	400	85.25		50
5032	090576	57195	100	91	500	92.60					400	85.25		50
5080	090676	57135	100	85	600	91.33	20.5	100	76	500	83.40			50

57-03015 BALLIETT JOHN CLASS 2 \*\*\*\*\*ATA-CODES\*\*\*\*\*16-YARDS\*\*\*\*\*HANDICAP\*\*\*\*\*DOUBLES\*\*\*\*\*YEAR\*\*\*\*\*  
 1316 EMERY ST STATUS 3 \* \* \* \* 500.8300 100.7100 1974  
 EAU CLAIRE MISC YARDAGE 22.0 600.8166 100.5700 1975  
 54701 PAID 500.8420 100.7100 150.6066 1976

SHOOT REPT	DATE	LOC	16YDS-SHOT-BRK.	CURRENT	Y-T-D	SHOT--PCT.	HDCP.YDS	-SHOT-BRK.	CURRENT	Y-T-D	SHOT--PCT.	-EARN	DBLS-SHOT-BRK.	--SHOT--PCT.
0722	011176	57185	100	81	100	81.00							50	23
2272	050276	57070	100	79	200	80.00								50
3058	060676	57185	100	87	300	82.33							100	68
3169	061376	57085	100	90	400	84.25								150
3874	070476	57180	100	84	500	84.20								150
5427	092676	57185			500	84.20	22.0	100	71	100	71.00			150

57-03016 BALSIGER RONALD CLASS 2 \*\*\*\*\*ATA-CODES\*\*\*\*\*16-YARDS\*\*\*\*\*HANDICAP\*\*\*\*\*DOUBLES\*\*\*\*\*YEAR\*\*\*\*\*  
 W 148 N 12560 STATUS 1 \* \* \* \* 2300.9173 1500.8746 750.7866 1974  
 GERMANTOWN MISC YARDAGE 23.0 3200.9281 2000.8835 900.7700 1975  
 53022 PAID 2900.9189 2000.8800 1800.7811 1976

SHOOT REPT	DATE	LOC	16YDS-SHOT-BRK.	CURRENT	Y-T-D	SHOT--PCT.	HDCP.YDS	-SHOT-BRK.	CURRENT	Y-T-D	SHOT--PCT.	-EARN	DBLS-SHOT-BRK.	--SHOT--PCT.
2855	050476	33010	100	92	100	92.00	23.0	100	88	100	88.00			
2855	050576	33010	100	90	200	91.00	23.0	100	75	200	81.50			
2855	050676	33010			200	91.00	23.0	100	89	300	84.00		100	65
2855	050776	33010	200	170	400	88.00				300	84.00			100
2855	050876	33010			400	88.00	23.0	100	91	400	85.75		100	81
2855	050976	33010			400	88.00	23.0	100	92	500	87.00			200
2825	052976	57015	100	96	500	89.60				500	87.00			200
2825	052976	57015	100	92	600	90.00				500	87.00			200
2825	052976	57015	100	97	700	91.00				500	87.00			200
2825	052976	57015	100	94	800	91.37				500	87.00			200
2825	052976	57015	100	91	900	91.33				500	87.00			200
2828	053076	57195	100	94	1000	91.60	23.0	100	91	600	87.66		100	75
2828	053176	57195	100	95	1100	91.90	23.0	100	90	700	88.00		100	87
3114	061776	40000	200	188	1300	92.23	23.0	100	92	800	88.50			400

CONTINUED NEXT FRAME.....

MO4

57-03016 BALSIGER RONALD  
M 148 N 12560  
GERMANTOWN WISC

CLASS 2 \*\*\*\*\*ATA-CODES\*\*\*\*\*16-YARDS\*\*\*\*\*HANDICAP\*\*\*\*\*DOUBLES\*\*\*\*\*YEAR\*\*\*\*  
STATUS 1 \* \* \* \* 2300.9173 1500.8746 750.7866 1974  
YARDAGE 23.0 3200.9281 2000.8835 900.7700 1975  
2900.9189 2000.8800 1800.7811 1976

53022 PAID

SHOOT REPT	DATE	LOC	16YDS-SHOT-BRK.	CURRENT	Y-T-D SHOT--PCT.	HDCP.YDS	CURRENT	Y-T-D SHOT--PCT.	-EARN	DBLS-SHOT-BRK.	CURRENT	Y-T-D SHOT--PCT.
3114	061876	40000			1300 92.23	23.0	100	86	900 88.22	100	76	500 76.80
3114	061976	40000	200	180	1500 91.93				900 88.22			500 76.80
3114	062076	40000			1500 91.93	23.0	100	90	1000 88.40	100	68	600 75.33
2932	062276	17120			1500 91.93				1000 88.40	500	399	1100 77.36
3595	062676	57195		100	1600 92.00	23.0	100	87	1100 88.27			1100 77.36
3596	062776	57195		100	1700 92.05				1100 88.27			1100 77.36
3737	070576	57195		100	1800 92.11	23.0	100	92	1200 88.58	100	72	1200 76.91
4124	071576	57195		200	2000 92.15				1200 88.58	100	81	1300 77.23
4124	071676	57195			2000 92.15	23.0	100	81	1300 88.00	100	81	1400 77.50
4124	071776	57195		200	2200 91.72				1300 88.00			1400 77.50
4416	073076	57195		100	2300 91.91	23.0	100	88	1400 88.00	100	81	1500 77.73
4416	073176	57195		200	2500 91.36				1400 88.00			1500 77.73
4416	080176	57195			2500 91.36	23.0	100	84	1500 87.73	100	80	1600 77.87
4480	081576	40000			2500 91.36	23.0	100	87	1600 87.68			1600 77.87
4480	081676	40000		200	2700 91.77				1600 87.68			1600 77.87
4480	081776	40000			2700 91.77	23.0	100	94	1700 88.05	100	80	1700 78.00
4480	081876	40000		200	2900 91.89				1700 88.05			1700 78.00
4480	081976	40000			2900 91.89	23.0	100	89	1800 88.11			1700 78.00
4480	082076	40000			2900 91.89	23.0	100	89	1900 88.15			1700 78.00
4480	082176	40000			2900 91.89	23.0	100	85	2000 88.00	100	80	1800 78.11
0000	083176	08888			2900 91.89	23.0			2000 88.00			1800 78.11
0000	083176	08888			2900 91.89	23.0			2000 88.00			1800 78.11

57-03017 BAKKEN WILLIS D  
RT 4 BOX 408  
FT ATKINSON WIS

CLASS 2 \*\*\*\*\*ATA-CODES\*\*\*\*\*16-YARDS\*\*\*\*\*HANDICAP\*\*\*\*\*DOUBLES\*\*\*\*\*YEAR\*\*\*\*  
STATUS 3 \* \* \* \* 2000.8500 1400.8085 50.5400 1974  
YARDAGE 19.0 1200.8991 800.8787 100.5400 1975  
1350.8770 800.8225 250.5680 1976

53538 PAID

SHOOT REPT	DATE	LOC	16YDS-SHOT-BRK.	CURRENT	Y-T-D SHOT--PCT.	HDCP.YDS	CURRENT	Y-T-D SHOT--PCT.	-EARN	DBLS-SHOT-BRK.	CURRENT	Y-T-D SHOT--PCT.
1240	030776	57062		50	50 80.00							
2049	041876	57120		100	150 87.33							
2207	042576	57190		100	250 86.00		100	68	100 68.00			
2573	050976	57040		100	350 84.85	19.0	100	82	200 75.00	50	29	50 58.00
2795	053076	57088		100	450 86.44	19.0	100	84	300 78.00	50	25	100 54.00
3594	062076	57190		100	550 86.00				300 78.00	50	37	150 60.66
3596	062776	57195		100	650 85.53				300 78.00			150 60.66
4189	070576	57120		100	750 86.26	19.0	100	82	400 79.00			150 60.66
4031	071176	57190		100	850 86.35		100	80	500 79.20			150 60.66
4124	071776	57195		200	1050 86.95				500 79.20			150 60.66
4124	071876	57195			1050 86.95	19.0	100	83	600 79.83			150 60.66
	072276	08888			1050 86.95	19.0			600 79.83			150 60.66
4298	072476	57040		100	1150 87.39	19.0	100	88	700 81.00	50	25	200 58.00
4759	081476	57040		100	1250 87.44	19.0	100	91	800 82.25	50	26	250 56.80
5032	090576	57195		100	1350 87.70				800 82.25			250 56.80

57-03038 BALTHAZAR KERMIT M  
1827 LASALLE ST  
RACINE WIS

CLASS 2 \*\*\*\*\*ATA-CODES\*\*\*\*\*16-YARDS\*\*\*\*\*HANDICAP\*\*\*\*\*DOUBLES\*\*\*\*\*YEAR\*\*\*\*  
STATUS 3 \* \* \* \* 300.7200 200.5900 1974  
YARDAGE 21.0 800.8262 450.7422 1975  
550.8054 450.7422 1976

53402 PAID

SHOOT REPT	DATE	LOC	16YDS-SHOT-BRK.	CURRENT	Y-T-D SHOT--PCT.	HDCP.YDS	CURRENT	Y-T-D SHOT--PCT.	-EARN	DBLS-SHOT-BRK.	CURRENT	Y-T-D SHOT--PCT.
0941	021576	18135		100	100 77.00	22.0	100	79	100 79.00			
1240	030776	57062		50	150 78.66	22.0	50	31	150 73.33			
1878	041176	57030		100	250 75.60	22.0	100	66	250 70.40			
2827	052376	57030		100	350 77.71	22.0	50	32	300 69.33			

CONTINUED NEXT FRAME.....

**NO4**

57-03038 BALTHAZAR KERMIT W CLASS 2 \*\*\*\*\*ATA-CODES\*\*\*\*\*16-YARDS\*\*\*\*\*HANDICAP\*\*\*\*\*DOUBLES\*\*\*\*\*YEAR\*\*\*\*\*  
 1827 LASALLE ST STATUS 3 \*\*\*\*\* 300.7200 1974  
 RACINE WIS YARDAGE 21.0 800.8262 200.5900 1975  
 53402 PAID 550.8054 450.7422 1976  
 SHOOT CURRENT Y-T-D CURRENT Y-T-D CURRENT Y-T-D  
 REPT DATE LOC 16YDS-SHOT-BRK. SHOT--PCT. HDCP. YDS -SHOT-BRK. SHOT--PCT. -EARN DBLS-SHOT-BRK. --SHOT--PCT.  
 3286 060976 57030 100 86 450 79.55 22.0 50 39 350 70.57  
 062476 57030 100 86 450 79.55 22.0 50 39 350 70.57 1.0-  
 3875 070776 57030 100 85 550 80.54 21.0 50 43 400 72.50  
 4596 080476 57030 550 80.54 50 44 450 74.22

57-03055 BALZA LLOYD C CLASS 2 \*\*\*\*\*ATA-CODES\*\*\*\*\*16-YARDS\*\*\*\*\*HANDICAP\*\*\*\*\*DOUBLES\*\*\*\*\*YEAR\*\*\*\*\*  
 3032 LAMDALE DR STATUS 3 \*\*\*\*\* 700.9000 400.7975 50.6800 1974  
 GREEN BAY WISC YARDAGE 19.5 600.8550 600.8683 1975  
 54301 PAID 1000.8930 800.8150 200.5750 1976  
 SHOOT CURRENT Y-T-D CURRENT Y-T-D CURRENT Y-T-D  
 REPT DATE LOC 16YDS-SHOT-BRK. SHOT--PCT. HDCP. YDS -SHOT-BRK. SHOT--PCT. -EARN DBLS-SHOT-BRK. --SHOT--PCT.  
 2518 051676 57025 100 85 100 85.00 19.0 100 79 100 79.00  
 2969 060576 57025 100 85 100 85.00 19.5 100 90 200 84.50  
 3059 060676 57125 100 85 100 85.00 19.5 100 81 300 83.33  
 3167 061276 57065 100 87 200 86.00 300 83.33  
 3167 061276 57065 100 90 300 87.33 300 83.33  
 3167 061276 57065 100 90 400 88.00 300 83.33  
 3326 061376 57125 400 88.00 19.5 100 76 400 81.50  
 3595 062676 57195 100 86 500 87.60 19.5 100 88 500 82.80  
 4124 071576 57195 200 183 700 88.71 500 82.80 100 53 100 53.00  
 4124 071676 57195 700 88.71 19.5 100 77 600 81.83 100 62 200 57.50  
 4124 071776 57195 200 173 900 88.22 600 81.83 200 57.50  
 4124 071876 57195 900 88.22 19.5 100 89 700 82.85 200 57.50  
 5079 090576 57025 100 89 1000 88.30 19.5 100 72 800 81.50 200 57.50  
 090976 08888 1000 88.30 19.5 800 81.50 200 57.50

57-03058 BANACH RONALD J CLASS 2 \*\*\*\*\*ATA-CODES\*\*\*\*\*16-YARDS\*\*\*\*\*HANDICAP\*\*\*\*\*DOUBLES\*\*\*\*\*YEAR\*\*\*\*\*  
 BOX 64 HY 8 STATUS 1 \*\*\*\*\* 1200.9291 1300.8730 1974  
 PESHTIGO WIS YARDAGE 25.0 1100.9436 1400.8985 1975  
 54157 PAID 1300.9392 1300.8669 1976  
 SHOOT CURRENT Y-T-D CURRENT Y-T-D CURRENT Y-T-D  
 REPT DATE LOC 16YDS-SHOT-BRK. SHOT--PCT. HDCP. YDS -SHOT-BRK. SHOT--PCT. -EARN DBLS-SHOT-BRK. --SHOT--PCT.  
 2518 051676 57025 100 91 100 91.00 23.0 100 82 100 82.00  
 2639 052376 57065 100 92 200 91.50 23.0 100 69 200 75.50  
 2969 060576 57025 100 96 300 93.00 23.0 100 88 300 79.66  
 3326 061376 57125 100 92 400 92.75 23.0 100 90 400 82.25  
 3595 062676 57195 100 94 500 93.00 23.0 100 83 500 82.40  
 3596 062776 57195 100 94 600 93.16 500 82.40  
 3795 071076 57025 100 93 700 93.14 23.0 100 89 600 83.50  
 4124 071676 57195 700 93.14 23.0 100 77 700 82.57  
 4124 071776 57195 200 183 900 92.77 700 82.57  
 4124 071876 57195 900 92.77 23.0 100 94 800 84.00  
 072276 08888 900 92.77 23.0 800 84.00  
 4522 080876 57025 100 96 1000 93.10 23.0 100 88 900 84.44  
 4480 081676 40000 200 193 1200 93.66 23.0 100 96 1000 85.60  
 4480 081776 40000 1200 93.66 23.0 100 96 1000 85.60 1.0  
 4480 081776 40000 1200 93.66 24.0 100 96 1100 86.54 1.0  
 4480 081976 40000 1200 93.66 1100 86.54  
 4480 082076 40000 1200 93.66 25.0 100 91 1200 86.91  
 5079 090576 57025 100 97 1300 93.92 25.0 100 84 1300 86.69

805

57-03060 BANTZ JEROME M CLASS 2 \*\*\*\*\*ATA-CODES\*\*\*\*\*16-YARDS\*\*\*\*\*HANDICAP\*\*\*\*\*DOUBLES\*\*\*\*\*YEAR\*\*\*\*  
 M242N6604 LOCUST ST STATUS 4 100.8300 1974  
 SUSSEX WIS YARDAGE 22.0 200.8900 1975  
 53089 PAID 100.8200 100.8300 1976

SHOOT	REPT	DATE	LOC	16YDS-SHOT-BRK.	CURRENT	Y-T-D	SHOT--PCT.	HDCP.YDS	-SHOT-BRK.	SHOT--PCT.-EARN	DBLS-SHOT-BRK.	--SHOT--PCT.
	3596	062776	57195	100	82		100	82.00				
	4124	071876	57195				100	82.00	22.0	100	83	100 83.00

57-03061 BANTZ STEPHEN P. CLASS 2 \*\*\*\*\*ATA-CODES\*\*\*\*\*16-YARDS\*\*\*\*\*HANDICAP\*\*\*\*\*DOUBLES\*\*\*\*\*YEAR\*\*\*\*  
 M242 N6604 LOCUST STATUS 3 1350.9111 500.8180 100.6200 1974  
 SUSSEX, WI. YARDAGE 20.5 1975  
 53089 PAID 1976

SHOOT	REPT	DATE	LOC	16YDS-SHOT-BRK.	CURRENT	Y-T-D	SHOT--PCT.	HDCP.YDS	-SHOT-BRK.	SHOT--PCT.-EARN	DBLS-SHOT-BRK.	--SHOT--PCT.
	2208	050276	57195	100	85		100	85.00	22.0	100	71	100 71.00
	2208	050276	57195	50	48		150	88.66				100 71.00
	3595	062676	57195	100	90		250	89.20				100 71.00
	3596	062776	57195	100	90		350	89.42				100 71.00
	4124	071576	57195	200	182		550	90.00				100 71.00
	4124	071676	57195				550	90.00	22.0	100	77	200 74.00 100 62
	4124	071676	57195	200	186		750	90.80				100 62.00
	4124	071776	57195				750	90.80	22.0	100	87	300 78.33 100 62.00
	4416	073076	57195	100	91		850	90.82	22.0	100	84	400 79.75 100 62.00
	4416	073176	57195	200	176		1050	90.28				100 62.00
	4416	080176	57195				1050	90.28	22.0	100	90	500 81.80 100 62.00
	0000	083176	07777				1050	90.28	22.0			500 81.80 1.5- 100 62.00
	5518	092676	57135	300	282		1350	91.11				500 81.80 100 62.00

57-03062 BANTA ROBERT JAMES CLASS 2 \*\*\*\*\*ATA-CODES\*\*\*\*\*16-YARDS\*\*\*\*\*HANDICAP\*\*\*\*\*DOUBLES\*\*\*\*\*YEAR\*\*\*\*  
 150 HARDING ST STATUS 3 1300.8861 200.8450 1974  
 MADISON WIS YARDAGE 21.5 900.8822 1975  
 53714 PAID 1900.8921 1100.8481 1976

SHOOT	REPT	DATE	LOC	16YDS-SHOT-BRK.	CURRENT	Y-T-D	SHOT--PCT.	HDCP.YDS	-SHOT-BRK.	SHOT--PCT.-EARN	DBLS-SHOT-BRK.	--SHOT--PCT.
	2049	041876	57120	100	93		100	93.00				
	2409	050276	57120	100	90		200	91.50				
	2520	050876	57087	100	91		300	91.33	20.0	100	82	100 82.00 .5
	2573	050976	57040	100	88		400	90.50				100 82.00
	2797	051676	57170	100	92		500	90.80				100 82.00
	2638	052276	57095	100	91		600	90.83				100 82.00
	2638	052276	57095	100	90		700	90.71				100 82.00
	2743	052376	57160	100	86		800	90.12				100 82.00
	2826	053076	57150	100	94		900	90.55				100 82.00
	3165	053176	57120	100	84		1000	89.90				100 82.00
	3165	053176	57120	100	78		1100	88.81				100 82.00
	3004	060676	57010	100	94		1200	89.25	20.0	100	87	200 84.50
	3166	061376	57150	100	90		1300	89.30		100	85	300 84.66
	3596	062776	57195	100	94		1400	89.64				300 84.66
	3971	070476	57170				1400	89.64	20.0	100	86	400 85.00
	3971	070476	57170				1400	89.64	20.0	100	81	500 84.20
	4189	070576	57120				1400	89.64	20.0	100	86	600 84.50
	4189	070576	57120				1400	89.64	20.0	100	80	700 83.85
	3837	071176	57150	100	85		1500	89.33		100	93	800 85.00 1.0
	4124	071576	57195	200	176		1700	89.17				800 85.00
	4124	071676	57195				1700	89.17	21.0	100	90	900 85.55
	4124	071776	57195	200	179		1900	89.21				900 85.55
	4124	071876	57195				1900	89.21	21.0	100	79	1000 84.90
	4414	072576	57120				1900	89.21	21.0	100	84	1100 84.81

C05

57-03063 BANE, OWEN G JR CLASS 2 \*\*\*\*\*ATA-CODES\*\*\*\*\*16-YARDS\*\*\*\*\*HANDICAP\*\*\*\*\*DOUBLES\*\*\*\*\*YEAR\*\*\*\*  
 3830 W PLAINFIELD STATUS 4 1974  
 MILWAUKEE, WI YARDAGE 22.0 1975  
 53221 PAID 100.8300 1976

SHOOT REPT	DATE	LOC	16YDS-SHOT-BRK.	CURRENT	Y-T-D	SHOT--PCT.	HDCP.YDS	-SHOT-BRK.	Y-T-D	SHOOT--PCT.-EARN	DBLS-SHOT-BRK.--SHOT--PCT.
3596	062776	57195	100	83	100	83.00					

57-03064 BANSKI JAMES M CLASS 2 \*\*\*\*\*ATA-CODES\*\*\*\*\*16-YARDS\*\*\*\*\*HANDICAP\*\*\*\*\*DOUBLES\*\*\*\*\*YEAR\*\*\*\*  
 N 69 W 2378 SARI CT STATUS 3 \* \* \* \* 1300.8261 800.7362 1974  
 SUSSEX WIS YARDAGE 19.5 1100.8700 700.8200 1975  
 53089 PAID 1900.8247 1000.7270 550.7072 1976

SHOOT REPT	DATE	LOC	16YDS-SHOT-BRK.	CURRENT	Y-T-D	SHOT--PCT.	HDCP.YDS	-SHOT-BRK.	Y-T-D	SHOOT--PCT.-EARN	DBLS-SHOT-BRK.--SHOT--PCT.
2208	050276	57195	100	78	100	78.00	19.5	100	54	100	54.00
2605	051676	57075	100	80	200	79.00	19.5	100	69	200	61.50
2828	053076	57195	100	92	300	83.33	19.5	100	80	300	67.66
2828	053176	57195	100	89	400	84.75	19.5	100	76	400	69.75
3595	062676	57195	100	74	500	82.60				400	69.75
3596	062776	57195	100	87	600	83.33				400	69.75
4083	070376	57135	200	156	800	82.00	19.5	100	87	500	73.20
4115	071176	30050	100	84	900	82.22	19.5	100	80	600	74.33
4124	071576	57195	200	179	1100	83.54				600	74.33
4124	071676	57195			1100	83.54	19.5	100	77	700	74.71
4124	071776	57195	200	164	1300	83.30				700	74.71
4124	071876	57195			1300	83.30	19.5	100	68	800	73.87
4416	073076	57195	100	85	1400	83.42	19.5	100	83	900	74.88
4416	073176	57195	200	135	1600	81.43				100	75
4416	080176	57195			1600	81.43	19.5	100	53	900	74.88
5518	092676	57135	300	264	1900	82.47				1000	72.70

57-03066 BANHOLZER, DENNIS M CLASS 2 \*\*\*\*\*ATA-CODES\*\*\*\*\*16-YARDS\*\*\*\*\*HANDICAP\*\*\*\*\*DOUBLES\*\*\*\*\*YEAR\*\*\*\*  
 5224 N 108 COURT STATUS 4 1974  
 MILWAUKEE, WI YARDAGE 22.0 1975  
 53225 PAID 100.8200 1976

SHOOT REPT	DATE	LOC	16YDS-SHOT-BRK.	CURRENT	Y-T-D	SHOT--PCT.	HDCP.YDS	-SHOT-BRK.	Y-T-D	SHOOT--PCT.-EARN	DBLS-SHOT-BRK.--SHOT--PCT.
4964	082976	57015	100	82	100	82.00					

57-03073 BAREIKA JOSEPH CLASS 2 \*\*\*\*\*ATA-CODES\*\*\*\*\*16-YARDS\*\*\*\*\*HANDICAP\*\*\*\*\*DOUBLES\*\*\*\*\*YEAR\*\*\*\*  
 1558 30TH AVE STATUS 3 700.7914 100.7600 1974  
 MENOSHA WIS YARDAGE 21.0 500.7080 1975  
 53140 PAID 500.8060 400.7150 50.5800 1976

SHOOT REPT	DATE	LOC	16YDS-SHOT-BRK.	CURRENT	Y-T-D	SHOT--PCT.	HDCP.YDS	-SHOT-BRK.	Y-T-D	SHOOT--PCT.-EARN	DBLS-SHOT-BRK.--SHOT--PCT.
1121	022976	57155	100	84	100	84.00	22.0	100	73	100	73.00
1404	031476	57155	100	86	200	85.00	22.0	100	69	200	71.00
1825	040376	57155	100	74	300	81.33	22.0	100	67	300	69.66
1878	041176	57030	100	81	400	81.25				300	69.66
2118	041876	57155	100	78	500	80.60	22.0	100	77	400	71.50
	052776	07777			500	80.60	22.0			400	71.50

57-03079 BARNARD WM G CLASS 2 \*\*\*\*\*ATA-CODES\*\*\*\*\*16-YARDS\*\*\*\*\*HANDICAP\*\*\*\*\*DOUBLES\*\*\*\*\*YEAR\*\*\*\*  
 8246 N 52ND ST STATUS 4 50.7400 1974  
 BROWN DEER WIS YARDAGE 22.0 150.8400 1975  
 53223 PAID 500.8840 1976

SHOOT REPT	DATE	LOC	16YDS-SHOT-BRK.	CURRENT	Y-T-D	SHOT--PCT.	HDCP.YDS	-SHOT-BRK.	Y-T-D	SHOOT--PCT.-EARN	DBLS-SHOT-BRK.--SHOT--PCT.
3060	060676	57135	100	94	100	94.00					
3424	062076	57055	100	81	200	87.50					
4083	070376	57135	200	178	400	88.25					

CONTINUED NEXT FRAME.....

005

57-03079 BARNARD WM G CLASS 2 \*\*\*\*\*ATA-CODES\*\*\*\*\*16-YARDS\*\*\*\*\*HANDICAP\*\*\*\*\*DOUBLES\*\*\*\*\*YEAR\*\*\*\*  
 8246 N 52ND ST STATUS 4 50.7400 1974  
 BROWN DEER MIS YARDAGE 22.0 150.8400 1975  
 53223 PAID 500.8840 1976

SHOOT	REPT	DATE	LOC	16YDS-SHOT-BRK.	CURRENT	Y-T-D	SHOT--PCT.	HDCP.YDS	-SHOT-BRK.	Y-T-D	SHOT--PCT.	-EARN	DBLS-SHOT-BRK.	--SHOT--PCT.
	5090	080876	57135	100	89		500	88.40						

57-03088 BARRETT LEROY CLASS 2 \*\*\*\*\*ATA-CODES\*\*\*\*\*16-YARDS\*\*\*\*\*HANDICAP\*\*\*\*\*DOUBLES\*\*\*\*\*YEAR\*\*\*\*  
 1730 VAHLEN ST STATUS 4 200.9000 1974  
 MADISON MIS YARDAGE 22.0 200.8450 1975  
 53704 PAID 100.7300 1976

SHOOT	REPT	DATE	LOC	16YDS-SHOT-BRK.	CURRENT	Y-T-D	SHOT--PCT.	HDCP.YDS	-SHOT-BRK.	Y-T-D	SHOT--PCT.	-EARN	DBLS-SHOT-BRK.	--SHOT--PCT.
	2337	050976	57150	100	87		100	87.00						
	3596	062776	57195	100	82		200	84.50						
	4759	081476	57040				200	84.50	22.0	100	73	100	73.00	

57-03101 BARTELL DAVID CLASS 2 \*\*\*\*\*ATA-CODES\*\*\*\*\*16-YARDS\*\*\*\*\*HANDICAP\*\*\*\*\*DOUBLES\*\*\*\*\*YEAR\*\*\*\*  
 RT 1 BOX 232 STATUS 3 \* \* \* \* 300.9266 1974  
 ST CLOUD MIS YARDAGE 20.0 300.9133 1975  
 53079 PAID 300.9266 1976

SHOOT	REPT	DATE	LOC	16YDS-SHOT-BRK.	CURRENT	Y-T-D	SHOT--PCT.	HDCP.YDS	-SHOT-BRK.	Y-T-D	SHOT--PCT.	-EARN	DBLS-SHOT-BRK.	--SHOT--PCT.
	3596	062776	57195	100	91		100	91.00						
	3835	071076	57010	200	187		300	92.66						

57-03110 BARTH JOHN J CLASS 2 \*\*\*\*\*ATA-CODES\*\*\*\*\*16-YARDS\*\*\*\*\*HANDICAP\*\*\*\*\*DOUBLES\*\*\*\*\*YEAR\*\*\*\*  
 1816 16TH AVE STATUS 1 \* \* \* \* 900.9522 2500.8852 500.8460 1974  
 KENOSHA MIS YARDAGE 27.0 1800.9544 2700.8766 900.8377 1975  
 53140 PAID 2500.9672 2100.8604 1350.8370 1976

SHOOT	REPT	DATE	LOC	16YDS-SHOT-BRK.	CURRENT	Y-T-D	SHOT--PCT.	HDCP.YDS	-SHOT-BRK.	Y-T-D	SHOT--PCT.	-EARN	DBLS-SHOT-BRK.	--SHOT--PCT.
	0315	102400	50010	100	97		100	97.00	27.0	100	86	100	86.00	100 73.00
	0315	102600	50010	200	192		300	96.33	27.0	100	80	200	83.00	100 73.00
		021676	08888				300	96.33	27.0			200	83.00	100 73.00
	3474	052976	27170	100	97		400	96.50	27.0	100	79	300	81.66	100 77.50
	3474	053076	27170	200	193		600	96.50	27.0	100	92	400	84.25	200 77.50
	3004	060676	57010	100	95		700	96.28	27.0	100	85	500	84.40	50 47 250 80.80
	3352	061276	57015	100	95		800	96.12	27.0	100	83	600	84.16	100 79 350 80.28
	3352	061376	57015	100	99		900	96.44	27.0	100	90	700	85.00	100 85 450 81.33
	2932	062576	17120				900	96.44	27.0	100	91	800	85.75	100 82 550 81.45
	2932	062676	17120	200	195		1100	96.63				800	85.75	550 81.45
	2932	062776	17120				1100	96.63	27.0	100	90	900	86.22	550 81.45
	3737	070576	57195	100	95		1200	96.50	27.0	100	85	1000	86.10	100 77 650 80.76
	4166	070976	27170	100	96		1300	96.46	27.0	100	86	1100	86.09	100 89 750 81.86
	4166	071076	27170	200	195		1500	96.60				1100	86.09	750 81.86
	4166	071176	27170				1500	96.60	27.0	100	82	1200	85.75	100 85 850 82.23
	4124	071576	57195	200	194		1700	96.64				1200	85.75	100 86 950 82.63
	4124	071676	57195				1700	96.64	27.0	100	86	1300	85.76	100 85 1050 82.85
	4124	071776	57195	200	193		1900	96.63				1300	85.76	1050 82.85
	4124	071876	57195				1900	96.63	27.0	100	86	1400	85.78	1050 82.85
	4369	072376	19035	100	97		2000	96.65				1400	85.78	100 89 1150 83.39
	4369	072476	19035	200	198		2200	96.86				1400	85.78	1150 83.39
	4369	072576	19035				2200	96.86	27.0	100	88	1500	85.93	1150 83.39
	4416	073076	57195	100	98		2300	96.91	27.0	100	89	1600	86.12	100 83 1250 83.36
	4416	073176	57195	200	189		2500	96.72				1600	86.12	1250 83.36
	4416	080176	57195				2500	96.72	27.0	100	82	1700	85.88	100 88 1350 83.70
	4732	081476	57015				2500	96.72				1800	85.83	1350 83.70
	4732	081476	57015				2500	96.72				1900	85.78	1350 83.70
	4962	082276	57155				2500	96.72	27.0	100	91	2000	86.05	1350 83.70

CONTINUED NEXT FRAME.....

E05

57-03110 BARTH JOHN J CLASS 2 \*\*\*\*\*ATA-CODES\*\*\*\*\*16-YARDS\*\*\*\*\*HANDICAP\*\*\*\*\*DOUBLES\*\*\*\*\*YEAR\*\*\*\*  
 1816 16TH AVE STATUS 1 \* \* \* \* 900.9522 2500.8852 500.8460 1974  
 KENOSHA WIS YARDAGE 27.0 1800.9544 2700.8766 900.8377 1975  
 53140 PAID 2500.9672 2100.8604 1350.8370 1976  
 SHOOT CURRENT Y-T-D CURRENT Y-T-D CURRENT Y-T-D  
 REPT DATE LOC 16YDS-SHOT-BRK. SHOT--PCT. HDCP.YDS -SHOT-BRK. SHOT--PCT.-EARN DBLS-SHOT-BRK.--SHOT--PCT.  
 4964 082976 57015 2500 96.72 100 86 2100 86.04 1350 83.70

57-03120 BARTHOLMAI JACK R MD CLASS 2 \*\*\*\*\*ATA-CODES\*\*\*\*\*16-YARDS\*\*\*\*\*HANDICAP\*\*\*\*\*DOUBLES\*\*\*\*\*YEAR\*\*\*\*  
 507 NORRIS ST STATUS 4 \* \* \* \* 100.9200 50.8200 1974  
 BEAVER DAM WIS YARDAGE 22.0 200.9300 1975  
 53916 PAID 1976  
 SHOOT CURRENT Y-T-D CURRENT Y-T-D CURRENT Y-T-D  
 REPT DATE LOC 16YDS-SHOT-BRK. SHOT--PCT. HDCP.YDS -SHOT-BRK. SHOT--PCT.-EARN DBLS-SHOT-BRK.--SHOT--PCT.  
 2573 050976 57040 100 92 100 92.00  
 5031 082976 57040 100 94 200 93.00

57-03160 BARTOS EUGENE SR CLASS 2 \*\*\*\*\*ATA-CODES\*\*\*\*\*16-YARDS\*\*\*\*\*HANDICAP\*\*\*\*\*DOUBLES\*\*\*\*\*YEAR\*\*\*\*  
 RR 4 STATUS 3 \* \* \* \* 900.9400 300.8366 300.7900 1974  
 BLK RIVER FALLS WIS YARDAGE 23.5 900.9655 200.7900 100.7600 1975  
 54615 PAID 900.9500 800.8712 550.7745 1976  
 SHOOT CURRENT Y-T-D CURRENT Y-T-D CURRENT Y-T-D  
 REPT DATE LOC 16YDS-SHOT-BRK. SHOT--PCT. HDCP.YDS -SHOT-BRK. SHOT--PCT.-EARN DBLS-SHOT-BRK.--SHOT--PCT.  
 2639 052376 57065 23.5 100 78 100 78.00 50 34 50 68.00  
 2639 052376 57065 100 78.00 50 35 100 69.00  
 2798 053076 57085 100 97 100 97.00 23.5 100 89 200 83.50 50 42 150 74.00  
 3169 061376 57085 100 95 200 96.00 23.5 100 91 300 86.00 100 77 250 75.20  
 3355 062076 57085 100 95 300 95.66 23.5 100 88 400 86.50 50 43 300 77.00  
 3636 070376 57065 200 192 500 95.80 23.5 100 90 500 87.20 300 77.00  
 3837 071176 57150 500 95.80 100 82 600 86.33 50 25 350 73.14  
 4124 071576 57195 200 192 700 95.85 600 86.33 100 85 450 75.77  
 4124 071676 57195 700 95.85 23.5 100 91 700 87.00 100 85 550 77.45  
 4124 071776 57195 200 184 900 95.00 700 87.00 550 77.45  
 4124 071876 57195 900 95.00 23.5 100 88 800 87.12 550 77.45  
 0000 080976 08888 900 95.00 23.5 800 87.12 550 77.45

57-03175 BAST ROY W CLASS 2 \*\*\*\*\*ATA-CODES\*\*\*\*\*16-YARDS\*\*\*\*\*HANDICAP\*\*\*\*\*DOUBLES\*\*\*\*\*YEAR\*\*\*\*  
 1423 PARRY LN RT 3 STATUS 3 \* \* \* \* 600.9266 200.7450 1974  
 HARTLAND, WISC YARDAGE 22.0 400.9450 200.8450 1975  
 53029 PAID 600.9466 100.8300 1976  
 SHOOT CURRENT Y-T-D CURRENT Y-T-D CURRENT Y-T-D  
 REPT DATE LOC 16YDS-SHOT-BRK. SHOT--PCT. HDCP.YDS -SHOT-BRK. SHOT--PCT.-EARN DBLS-SHOT-BRK.--SHOT--PCT.  
 2828 053176 57195 100 90 100 90.00  
 3594 062076 57190 100 95 200 92.50  
 3596 062776 57195 100 96 300 93.66  
 3737 070576 57195 100 94 400 93.75  
 4124 071776 57195 200 193 600 94.66  
 4124 071876 57195 600 94.66 22.0 100 83 100 83.00

57-03178 BASTERASH CONRAD CLASS 2 \*\*\*\*\*ATA-CODES\*\*\*\*\*16-YARDS\*\*\*\*\*HANDICAP\*\*\*\*\*DOUBLES\*\*\*\*\*YEAR\*\*\*\*  
 2823 SUNRISE RD STATUS 3 \* \* \* \* 600.7800 1974  
 RACINE WISCONSIN YARDAGE 20.0 600.8416 1975  
 53402 PAID 900.8588 1976  
 SHOOT CURRENT Y-T-D CURRENT Y-T-D CURRENT Y-T-D  
 REPT DATE LOC 16YDS-SHOT-BRK. SHOT--PCT. HDCP.YDS -SHOT-BRK. SHOT--PCT.-EARN DBLS-SHOT-BRK.--SHOT--PCT.  
 2118 041876 57155 100 78 100 78.00  
 2606 051676 57115 100 87 200 82.50  
 2828 053176 57195 100 87 300 84.00  
 3352 061376 57015 100 81 400 83.25  
 3501 062076 57115 100 87 500 84.00  
 3596 062776 57195 100 82 600 83.66

CONTINUED NEXT FRAME.....



F05

57-03178 BASTERASH CONRAD CLASS 2 \*\*\*\*\*ATA-CODES\*\*\*\*\*16-YARDS\*\*\*\*\*HANDICAP\*\*\*\*\*DOUBLES\*\*\*\*\*YEAR\*\*\*\*  
2823 SUNRISE RD STATUS 3 \* \* \* \* 600.7800 1974  
RACINE WISCONSIN YARDAGE 20.0 600.8416 1975  
53402 PAID 900.8588 1976

SHOOT REPT	DATE	LOC	16YDS	CURRENT SHOT	Y-T-D SHOT	BRK.	HDCP.	YDS	CURRENT SHOT	Y-T-D SHOT	BRK.	-EARN	DBLS	CURRENT SHOT	Y-T-D SHOT	BRK.	---	SHOT	---	PCT.	
3737	070576	57195		100	91				700	84.71											
4030	071176	57045		100	85				800	84.75											
4336	072576	57155		100	95				900	85.88											

57-03182 BATES MARSHALL CLASS 2 \*\*\*\*\*ATA-CODES\*\*\*\*\*16-YARDS\*\*\*\*\*HANDICAP\*\*\*\*\*DOUBLES\*\*\*\*\*YEAR\*\*\*\*  
6800 W BRENTWOOD STATUS 3 \* \* \* \* 700.8142 1974  
MILWAUKEE WIS YARDAGE 21.0 700.8771 1975  
53223 PAID 2600.9176 1500.8773 1976

SHOOT REPT	DATE	LOC	16YDS	CURRENT SHOT	Y-T-D SHOT	BRK.	HDCP.	YDS	CURRENT SHOT	Y-T-D SHOT	BRK.	-EARN	DBLS	CURRENT SHOT	Y-T-D SHOT	BRK.	---	SHOT	---	PCT.	
2208	050276	57195						20.0	100	84				100	84.00						
2410	050876	57015		100	93			20.0	100	87				200	85.50						
2605	051676	57075		100	75									200	85.50						
2825	052976	57015		100	99				300	89.00				200	85.50						
2825	052976	57015		100	98				400	91.25				200	85.50						
2825	052976	57015		100	98				500	92.60				200	85.50						
2825	052976	57015		100	91				600	92.33				200	85.50						
2825	052976	57015		100	92				700	92.28				200	85.50						
2828	053176	57195		100	95			20.0	100	90				300	87.00						
3060	060576	57135		200	188			20.0	100	92				400	88.25						
3352	061276	57015		100	91			20.0	100	86				500	87.80						
3352	061376	57015		100	93			20.0	100	91				600	88.33						
3605	061376	57155		100	97			20.0	100	93				700	89.00						
3423	061976	57015		100	90			20.0	100	86				800	88.62						
3596	062776	57195		100	95									800	88.62						
4083	070376	57135		200	189			20.0	100	90				900	88.77						
3737	070576	57195						20.0	100	83				1000	88.20						
4124	071576	57195		200	187									1000	88.20						
4124	071676	57195						20.0	100	85				1100	87.90						
4124	071776	57195		200	175									1100	87.90						
4124	071876	57195						20.0	100	88				1200	87.91						
	072976	08888						20.0						1200	87.91						
4416	073176	57195		200	173									1200	87.91						
4416	080176	57195						20.0	100	85				1300	87.69						
4964	082976	57015		100	89				100	88				1400	87.71						
5032	090576	57195		100	90									1400	87.71						
5080	090676	57135		100	88			20.0	100	88				1500	87.73						
	101976	09999						20.0						1500	87.73						1.0

57-03184 BATCHELOR HARRY CLASS 2 \*\*\*\*\*ATA-CODES\*\*\*\*\*16-YARDS\*\*\*\*\*HANDICAP\*\*\*\*\*DOUBLES\*\*\*\*\*YEAR\*\*\*\*  
109 MADISON ST STATUS 4 600.8416 1974  
BOSCOBEL WISC YARDAGE 22.0 500.8680 1975  
53805 PAID 1100.8418 1976

SHOOT REPT	DATE	LOC	16YDS	CURRENT SHOT	Y-T-D SHOT	BRK.	HDCP.	YDS	CURRENT SHOT	Y-T-D SHOT	BRK.	-EARN	DBLS	CURRENT SHOT	Y-T-D SHOT	BRK.	---	SHOT	---	PCT.	
1554	040476	57017		100	68				100	68.00											
1847	041176	57150		100	80				200	74.00											
2337	050976	57150		100	84				300	77.33											
2670	052376	57180		100	77				400	77.25											
2826	053076	57150		100	88				500	79.40											
2924	060676	57017		100	87				600	80.66											
3166	061376	57150		100	78				700	80.28											
3874	070476	57180		100	87				800	81.12											
3837	071176	57150		100	94				900	82.55											
4338	072576	57180		100	91				1000	83.40											

CONTINUED NEXT FRAME.....

G05

57-03184 BATCHELOR HARRY CLASS 2 \*\*\*\*\*ATA-CODES\*\*\*\*\*16-YARDS\*\*\*\*\*HANDICAP\*\*\*\*\*DOUBLES\*\*\*\*\*YEAR\*\*\*\*  
 109 MADISON ST STATUS 4 600.8416 1974  
 BOSCOBEL WISC YARDAGE 22.0 500.8680 1975  
 53805 PAID 1100.8418 1976  
 SHOOT CURRENT Y-T-D CURRENT Y-T-D CURRENT Y-T-D  
 REPT DATE LOC 16YDS-SHOT-BRK. SHOT--PCT. HDCP.YDS -SHOT-BRK. SHOT--PCT.-EARN DBLS-SHOT-BRK.--SHOT--PCT.  
 4671 081576 57017 100 92 1100 84.18

57-03190 BATHKE, DAVE CLASS 2 \*\*\*\*\*ATA-CODES\*\*\*\*\*16-YARDS\*\*\*\*\*HANDICAP\*\*\*\*\*DOUBLES\*\*\*\*\*YEAR\*\*\*\*  
 11700 W. BELMAR STATUS 4 5 1974  
 FRANKLIN, WI. YARDAGE 20.0 1975  
 53132 PAID 400.7450 200.6100 1976  
 SHOOT CURRENT Y-T-D CURRENT Y-T-D CURRENT Y-T-D  
 REPT DATE LOC 16YDS-SHOT-BRK. SHOT--PCT. HDCP.YDS -SHOT-BRK. SHOT--PCT.-EARN DBLS-SHOT-BRK.--SHOT--PCT.  
 2208 050276 57195 50 39 50 78.00  
 2606 051676 57115 100 68 150 71.33 20.0 100 52 100 52.00  
 4124 071576 57195 200 149 350 73.14 100 52.00  
 4124 071676 57195 350 73.14 20.0 100 70 200 61.00  
 4124 071776 57195 50 42 400 74.50 200 61.00

57-03203 BAUER CARL R CLASS 2 \*\*\*\*\*ATA-CODES\*\*\*\*\*16-YARDS\*\*\*\*\*HANDICAP\*\*\*\*\*DOUBLES\*\*\*\*\*YEAR\*\*\*\*  
 2812 E ALLISON AVE STATUS 3 \* \* \* \* 800.9287 200.7650 100.7600 1974  
 CUDAHY WIS YARDAGE 22.5 1300.8938 1300.8276 50.6800 1975  
 53110 PAID 1150.9069 1550.8574 300.6766 1976  
 SHOOT CURRENT Y-T-D CURRENT Y-T-D CURRENT Y-T-D  
 REPT DATE LOC 16YDS-SHOT-BRK. SHOT--PCT. HDCP.YDS -SHOT-BRK. SHOT--PCT.-EARN DBLS-SHOT-BRK.--SHOT--PCT.  
 0880 020876 57062 50 43 50 86.00 21.0 50 37 50 74.00 50 30 50 60.00  
 1121 022976 57155 100 95 150 92.00 21.0 100 83 150 80.00 50 60.00  
 1637 032876 57087 100 90 250 91.20 21.0 100 80 250 80.00 50 30 100 60.00  
 1878 041176 57030 100 78 350 87.42 21.0 100 80 350 80.00 100 60.00  
 2208 050276 57195 100 88 450 87.55 21.0 100 75 450 78.88 50 36 150 64.00  
 2442 050976 57155 100 94 550 88.72 21.0 100 95 550 81.81 .5 50 38 200 67.00  
 2829 052376 57200 100 94 650 89.53 21.5 100 84 650 82.15 100 69 300 67.66  
 3352 061376 57015 100 88 750 89.33 21.5 100 89 750 83.06 300 67.66  
 4083 070476 57135 100 93 850 89.76 750 83.06 300 67.66  
 3737 070576 57195 100 95 950 90.31 21.5 100 87 850 83.52 300 67.66  
 4124 071676 57195 950 90.31 21.5 100 91 950 84.31 300 67.66  
 4124 071876 57195 950 90.31 21.5 100 88 1050 84.66 300 67.66  
 4298 072476 57040 100 93 1050 90.57 22.0 100 88 1150 84.95 300 67.66  
 4480 081376 40000 1050 90.57 21.5 100 98 1250 86.00 300 67.66  
 4480 081376 40000 1050 90.57 1250 86.00 1.0 300 67.66  
 4480 081476 40000 1050 90.57 22.5 100 87 1350 86.07 300 67.66  
 4480 081576 40000 1050 90.57 22.5 100 86 1450 86.06 300 67.66  
 4964 082976 57015 100 92 1150 90.69 100 81 1550 85.74 300 67.66

57-03209 BAUER WM CLASS 2 \*\*\*\*\*ATA-CODES\*\*\*\*\*16-YARDS\*\*\*\*\*HANDICAP\*\*\*\*\*DOUBLES\*\*\*\*\*YEAR\*\*\*\*  
 RT 1 STATUS 4 100.6500 1974  
 IRON RIDGE WIS YARDAGE 22.0 1975  
 53035 PAID 200.9250 1976  
 SHOOT CURRENT Y-T-D CURRENT Y-T-D CURRENT Y-T-D  
 REPT DATE LOC 16YDS-SHOT-BRK. SHOT--PCT. HDCP.YDS -SHOT-BRK. SHOT--PCT.-EARN DBLS-SHOT-BRK.--SHOT--PCT.  
 3596 062776 57195 100 95 100 95.00  
 5510 082976 57100 100 90 200 92.50

57-03210 BAUGNIET GLEN CLASS 2 \*\*\*\*\*ATA-CODES\*\*\*\*\*16-YARDS\*\*\*\*\*HANDICAP\*\*\*\*\*DOUBLES\*\*\*\*\*YEAR\*\*\*\*  
 942 DOUSMAN STATUS 3 \* \* \* \* 1700.9405 1500.8113 750.7653 1974  
 GREEN BAY WIS YARDAGE 22.0 1900.9394 2000.8365 900.7544 1975  
 54303 PAID 1300.9153 1100.8509 400.7700 1976  
 SHOOT CURRENT Y-T-D CURRENT Y-T-D CURRENT Y-T-D  
 REPT DATE LOC 16YDS-SHOT-BRK. SHOT--PCT. HDCP.YDS -SHOT-BRK. SHOT--PCT.-EARN DBLS-SHOT-BRK.--SHOT--PCT.  
 2518 051676 57025 100 74 100 74.00 22.5 100 81 100 81.00  
 CONTINUED NEXT FRAME.....

# H05

57-03210 BAUGNIET GLEN CLASS 2 \*\*\*\*\*ATA-CODES\*\*\*\*\*16-YARDS\*\*\*\*\*HANDICAP\*\*\*\*\*DOUBLES\*\*\*\*\*YEAR\*\*\*\*  
 942 DOUSMAN STATUS 3 \* \* \* \* 1700.9405 1500.8113 750.7653 1974  
 GREEN BAY WIS YARDAGE 22.0 1900.9394 2000.8365 900.7544 1975  
 54303 PAID 1300.9153 1100.8509 400.7700 1976

SHOOT REPT	DATE	LOC	16YDS-SHOT-BRK.	CURRENT	Y-T-D	SHOT--PCT.	HDCP.YDS	-SHOT-BRK.	SHOT--PCT.	-EARN	DBLS-SHOT-BRK.	--SHOT--PCT.
2639	052376	57065	100	93	200	83.50	22.5	100	76	200	78.50	
3326	061376	57125	100	97	300	88.00	22.5	100	89	300	82.00	100 80
3596	062776	57195	100	97	400	90.25				300	82.00	100 80.00
3999	071176	57157	100	94	500	91.00	22.5	100	79	400	81.25	100 73
4124	071576	57195	200	185	700	91.42				400	81.25	200 76.50
4124	071676	57195			700	91.42	22.5	100	86	500	82.20	100 78
4124	071776	57195	200	184	900	91.55				500	82.20	300 77.00
4124	071876	57195			900	91.55	22.5	100	89	500	82.20	100 77
	072276	08888			900	91.55	22.5	100	85	600	83.33	400 77.00
4416	073076	57195	100	91	1000	91.50	22.5	100	85	700	83.57	400 77.00
4416	073176	57195	200	182	1200	91.41				700	83.57	400 77.00
4416	080176	57195			1200	91.41	22.5	100	88	800	84.12	400 77.00
4522	080876	57025			1200	91.41	22.5	100	85	900	84.22	400 77.00
4480	082076	40000			1200	91.41	22.5	100	94	1000	85.20	400 77.00
4859	082976	57065	100	93	1300	91.53	22.0	100	84	1100	85.09	400 77.00

57-03211 BAUM BOB CLASS 2 \*\*\*\*\*ATA-CODES\*\*\*\*\*16-YARDS\*\*\*\*\*HANDICAP\*\*\*\*\*DOUBLES\*\*\*\*\*YEAR\*\*\*\*  
 329 LA BELLE STATUS 4 200.8750 1974  
 BOSCOBEL WISC YARDAGE 22.0 300.7866 1975  
 PAID 300.7866 1976

SHOOT REPT	DATE	LOC	16YDS-SHOT-BRK.	CURRENT	Y-T-D	SHOT--PCT.	HDCP.YDS	-SHOT-BRK.	SHOT--PCT.	-EARN	DBLS-SHOT-BRK.	--SHOT--PCT.
1554	040476	57017	100	89	100	89.00						
1847	041176	57150	100	72	200	80.50						
2924	060676	57017	100	75	300	78.66						

57-03215 BAUMANN LEE CLASS 2 \*\*\*\*\*ATA-CODES\*\*\*\*\*16-YARDS\*\*\*\*\*HANDICAP\*\*\*\*\*DOUBLES\*\*\*\*\*YEAR\*\*\*\*  
 BOX 203 STATUS 4 \* \* \* \* 300.9033 300.8166 50.3600 1974  
 MUSCODA WISC YARDAGE 22.0 200.9250 100.7800 1975  
 53573 PAID 400.8825 100.6600 1976

SHOOT REPT	DATE	LOC	16YDS-SHOT-BRK.	CURRENT	Y-T-D	SHOT--PCT.	HDCP.YDS	-SHOT-BRK.	SHOT--PCT.	-EARN	DBLS-SHOT-BRK.	--SHOT--PCT.
1554	040476	57017	100	88	100	88.00						
1847	041176	57150	100	86	200	87.00						
2826	053076	57150	100	90	300	88.00						
3837	071176	57150	100	89	400	88.25			100	66	100	66.00
											100	66.00

57-03217 BAUMANN MICHAEL CLASS 2 \*\*\*\*\*ATA-CODES\*\*\*\*\*16-YARDS\*\*\*\*\*HANDICAP\*\*\*\*\*DOUBLES\*\*\*\*\*YEAR\*\*\*\*  
 3226 JAMES ST STATUS 2 100.9100 100.7900 50.7400 1974  
 MADISON WI YARDAGE 22.0 300.9066 150.7800 1975  
 53714 PAID 300.9066 150.7800 1976

SHOOT REPT	DATE	LOC	16YDS-SHOT-BRK.	CURRENT	Y-T-D	SHOT--PCT.	HDCP.YDS	-SHOT-BRK.	SHOT--PCT.	-EARN	DBLS-SHOT-BRK.	--SHOT--PCT.
3165	053176	57120	100	86	100	86.00						
3165	053176	57120	100	96	200	91.00						
3530	061976	57040	100	90	300	90.66					50	34
5469	090676	57120			300	90.66					100	83
												50 68.00
												150 78.00

57-03219 BAUMANN MYRON F CLASS 2 \*\*\*\*\*ATA-CODES\*\*\*\*\*16-YARDS\*\*\*\*\*HANDICAP\*\*\*\*\*DOUBLES\*\*\*\*\*YEAR\*\*\*\*  
 3226 JAMES ST STATUS 4 600.8616 100.8700 1974  
 MADISON WI YARDAGE 22.0 300.9066 150.7800 1975  
 53714 PAID 300.9066 150.7800 1976

SHOOT REPT	DATE	LOC	16YDS-SHOT-BRK.	CURRENT	Y-T-D	SHOT--PCT.	HDCP.YDS	-SHOT-BRK.	SHOT--PCT.	-EARN	DBLS-SHOT-BRK.	--SHOT--PCT.
3165	053176	57120	100	94	100	94.00						

CONTINUED NEXT FRAME.....

57-03219 BAUMANN MYRON F CLASS 2 \*\*\*\*\*ATA-CODES\*\*\*\*\*16-YARDS\*\*\*\*\*HANDICAP\*\*\*\*\*DOUBLES\*\*\*\*\*YEAR\*\*\*\*  
 3226 JAMES ST STATUS 4 1974  
 MADISON WI YARDAGE 22.0 1975  
 53714 PAID 600.8616 100.8700 1976

SHOOT REPT DATE LOC	16YDS-SHOT-BRK.	CURRENT	Y-T-D	HDCP.YDS	-SHOT-BRK.	SHOT--PCT.-EARN	DBLS-SHOT-BRK.--SHOT--PCT.
3165 053176 57120	100 87		200 90.50				
3530 061976 57040	100 82		300 87.66				
4189 070576 57120	100 79		400 85.50				
4189 070576 57120	100 83		500 85.00				
5469 090676 57120	100 92		600 86.16	22.0	100 87	100 87.00	

57-03221 BAUMGART, ROBERT J. CLASS 2 \*\*\*\*\*ATA-CODES\*\*\*\*\*16-YARDS\*\*\*\*\*HANDICAP\*\*\*\*\*DOUBLES\*\*\*\*\*YEAR\*\*\*\*  
 6701 A W BURLEIGH STATUS 4 1974  
 MILW, WISC YARDAGE 22.0 1975  
 53210 PAID 400.8025 1976

SHOOT REPT DATE LOC	16YDS-SHOT-BRK.	CURRENT	Y-T-D	HDCP.YDS	-SHOT-BRK.	SHOT--PCT.-EARN	DBLS-SHOT-BRK.--SHOT--PCT.
1404 031476 57155			22.0 100 71			100 71.00	
2828 053176 57195			22.0 100 80			200 75.50	
3060 060576 57135			22.0 100 86			300 79.00	
4124 071876 57195			22.0 100 84			400 80.25	

57-03222 BAUMGARD LELAND CLASS 2 \*\*\*\*\*ATA-CODES\*\*\*\*\*16-YARDS\*\*\*\*\*HANDICAP\*\*\*\*\*DOUBLES\*\*\*\*\*YEAR\*\*\*\*  
 RR 2 STATUS 3 \* \* \* \* 800.9312 600.8416 300.6500 1974  
 JEFFERSON WISCONSIN YARDAGE 20.0 300.9300 200.8950 50.7000 1975  
 53549 PAID 100.9600 1976

SHOOT REPT DATE LOC	16YDS-SHOT-BRK.	CURRENT	Y-T-D	HDCP.YDS	-SHOT-BRK.	SHOT--PCT.-EARN	DBLS-SHOT-BRK.--SHOT--PCT.
3596 062776 57195	100 96		100 96.00				

57-03223 BAUMGARTEN ELMORE SR CLASS 2 \*\*\*\*\*ATA-CODES\*\*\*\*\*16-YARDS\*\*\*\*\*HANDICAP\*\*\*\*\*DOUBLES\*\*\*\*\*YEAR\*\*\*\*  
 RT 1 BOX 13A STATUS 4 850.8411 1974  
 GILLETT WIS YARDAGE 22.0 700.8114 1975  
 54124 PAID 700.8114 1976

SHOOT REPT DATE LOC	16YDS-SHOT-BRK.	CURRENT	Y-T-D	HDCP.YDS	-SHOT-BRK.	SHOT--PCT.-EARN	DBLS-SHOT-BRK.--SHOT--PCT.
2444 605057 45712	200 144		200 72.00				
2518 051676 57025	100 75		300 73.00				
2969 060576 57025	100 89		400 77.00				
3334 061376 17195	100 86		500 78.80				
3596 062776 57195	100 93		600 81.16				
4522 080876 57025	100 81		700 81.14				

57-03224 BAUMGARD TOM CLASS 2 \*\*\*\*\*ATA-CODES\*\*\*\*\*16-YARDS\*\*\*\*\*HANDICAP\*\*\*\*\*DOUBLES\*\*\*\*\*YEAR\*\*\*\*  
 R R 2 STATUS 3 S 1000.7110 600.6266 1974  
 JEFFERSON WISC YARDAGE 18.0 350.7714 200.7050 1975  
 53549 PAID 100.6700 1976

SHOOT REPT DATE LOC	16YDS-SHOT-BRK.	CURRENT	Y-T-D	HDCP.YDS	-SHOT-BRK.	SHOT--PCT.-EARN	DBLS-SHOT-BRK.--SHOT--PCT.
3596 062776 57195	100 67		100 67.00				

57-03225 BAUMGARTEN ELMORE CLASS 2 \*\*\*\*\*ATA-CODES\*\*\*\*\*16-YARDS\*\*\*\*\*HANDICAP\*\*\*\*\*DOUBLES\*\*\*\*\*YEAR\*\*\*\*  
 RT 1 BOX 13A STATUS 3 400.8600 500.6800 100.6100 1974  
 GILLETT WIS YARDAGE 21.0 750.8933 100.8000 1975  
 54124 PAID 700.9114 1976

SHOOT REPT DATE LOC	16YDS-SHOT-BRK.	CURRENT	Y-T-D	HDCP.YDS	-SHOT-BRK.	SHOT--PCT.-EARN	DBLS-SHOT-BRK.--SHOT--PCT.
2444 605057 45712	200 171		200 85.50				
2518 051676 57025	100 94		300 88.33				
2969 060576 57025	100 96		400 90.25				

CONTINUED NEXT FRAME.....

J05

57-03225 BAUMGARTEN ELMORE CLASS 2 \*\*\*\*\*ATA-CODES\*\*\*\*\*16-YARDS\*\*\*\*\*HANDICAP\*\*\*\*\*DOUBLES\*\*\*\*\*YEAR\*\*\*\*  
 RT 1 BOX 13A STATUS 3 400.8600 500.6800 100.6100 1974  
 GILLETT WIS YARDAGE 21.0 750.8933 100.8000 1975  
 54124 PAID 700.9114 1976

SHOOT	REPT	DATE	LOC	16YDS-SHOT-BRK.	CURRENT	Y-T-D	SHOT--PCT.	HDCP.YDS	-SHOT-BRK.	SHOT--PCT.-EARN	DBLS-SHOT-BRK.	--SHOT--PCT.
	3334	061376	17195	100	93		500	90.80				
	3596	062776	57195	100	89		600	90.50				
	4522	080876	57025	100	95		700	91.14				

57-03226 BAYLISS JOHN CLASS 2 \*\*\*\*\*ATA-CODES\*\*\*\*\*16-YARDS\*\*\*\*\*HANDICAP\*\*\*\*\*DOUBLES\*\*\*\*\*YEAR\*\*\*\*  
 4700 MONCHES RD STATUS 4 \* \* \* \* 300.8266 1974  
 COLGATE WIS YARDAGE 22.0 200.8500 100.8100 100.5900 1975  
 53017 PAID 500.8380 1976

SHOOT	REPT	DATE	LOC	16YDS-SHOT-BRK.	CURRENT	Y-T-D	SHOT--PCT.	HDCP.YDS	-SHOT-BRK.	SHOT--PCT.-EARN	DBLS-SHOT-BRK.	--SHOT--PCT.
	2828	053076	57195	100	93		100	93.00				
	2828	053176	57195	100	87		200	90.00				
	3113	060676	57075	100	86		300	88.66				
	4124	071776	57195	200	153		500	83.80				

57-03227 BAXTER WAYNE T CLASS 2 \*\*\*\*\*ATA-CODES\*\*\*\*\*16-YARDS\*\*\*\*\*HANDICAP\*\*\*\*\*DOUBLES\*\*\*\*\*YEAR\*\*\*\*  
 4414 S BURRELL STATUS 3 \* \* \* \* 500.8920 800.8262 200.8000 1974  
 MILWAUKEE WIS YARDAGE 25.0 300.9233 600.8116 200.7900 1975  
 53207 PAID 300.9300 1976

SHOOT	REPT	DATE	LOC	16YDS-SHOT-BRK.	CURRENT	Y-T-D	SHOT--PCT.	HDCP.YDS	-SHOT-BRK.	SHOT--PCT.-EARN	DBLS-SHOT-BRK.	--SHOT--PCT.
	3596	062776	57195	100	95		100	95.00				
	4124	071776	57195	200	184		300	93.00				

57-03228 BAZEN RAYMOND A CLASS 2 \*\*\*\*\*ATA-CODES\*\*\*\*\*16-YARDS\*\*\*\*\*HANDICAP\*\*\*\*\*DOUBLES\*\*\*\*\*YEAR\*\*\*\*  
 1710 RAMSON AVE STATUS 3 \* \* \* \* 400.8575 300.7800 300.6833 1974  
 SO MILWAUKEE WISC YARDAGE 20.0 400.9050 100.8800 1975  
 53172 PAID 700.8628 300.7566 300.7133 1976

SHOOT	REPT	DATE	LOC	16YDS-SHOT-BRK.	CURRENT	Y-T-D	SHOT--PCT.	HDCP.YDS	-SHOT-BRK.	SHOT--PCT.-EARN	DBLS-SHOT-BRK.	--SHOT--PCT.
	3004	060676	57010	100	88		100	88.00	20.0	100	71	50 42 50 84.00
	3423	061976	57015	100	79		200	83.50	20.0	100	71	100 66 150 72.00
	3666	070476	57010	100	90		300	85.66	20.0	100	85	50 34 200 71.00
	3927	071076	57015	200	170		500	85.40				200 71.00
	4124	071676	57195				500	85.40			100	72 300 71.33
	4124	071776	57195	200	177		700	86.28				300 71.33

57-03229 BAXTER CURT CLASS 2 \*\*\*\*\*ATA-CODES\*\*\*\*\*16-YARDS\*\*\*\*\*HANDICAP\*\*\*\*\*DOUBLES\*\*\*\*\*YEAR\*\*\*\*  
 RT 3 STATUS 4 100.9200 1974  
 BERLIN WIS YARDAGE 22.0 100.7900 1975  
 54923 PAID 100.7900 1976

SHOOT	REPT	DATE	LOC	16YDS-SHOT-BRK.	CURRENT	Y-T-D	SHOT--PCT.	HDCP.YDS	-SHOT-BRK.	SHOT--PCT.-EARN	DBLS-SHOT-BRK.	--SHOT--PCT.
	3596	062776	57195	100	79		100	79.00				

57-03240 BEAL, DAVID J CLASS 2 \*\*\*\*\*ATA-CODES\*\*\*\*\*16-YARDS\*\*\*\*\*HANDICAP\*\*\*\*\*DOUBLES\*\*\*\*\*YEAR\*\*\*\*  
 309 EAST WABASH AVE STATUS 4 5 50.8400 1974  
 WAUKESHA, WISC YARDAGE 20.0 50.8400 1975  
 53186 PAID 50.8400 1976

SHOOT	REPT	DATE	LOC	16YDS-SHOT-BRK.	CURRENT	Y-T-D	SHOT--PCT.	HDCP.YDS	-SHOT-BRK.	SHOT--PCT.-EARN	DBLS-SHOT-BRK.	--SHOT--PCT.
	4124	071776	57195	50	42		50	84.00				
	4416	073076	57195				50	84.00				

# K05

57-03242 BEAN ROBERT J CLASS 2 \*\*\*\*\*ATA-CODES\*\*\*\*\*16-YARDS\*\*\*\*\*HANDICAP\*\*\*\*\*DOUBLES\*\*\*\*\*YEAR\*\*\*\*  
 2534 S 72ND ST STATUS 4 1974  
 WEST ALLIS WIS YARDAGE 22.0 100.7900 1975  
 53227 100.8200 1976  
 SHOOT CURRENT Y-T-D CURRENT Y-T-D CURRENT Y-T-D  
 REPT DATE LOC 16YDS-SHOT-BRK. SHOT--PCT. HDCP.YDS -SHOT-BRK. SHOT--PCT.-EARN DBLS-SHOT-BRK.--SHOT--PCT.  
 3596 062776 57195 100 82 100 82.00

57-03256 BEAUDRY FRANCIS J CLASS 2 \*\*\*\*\*ATA-CODES\*\*\*\*\*16-YARDS\*\*\*\*\*HANDICAP\*\*\*\*\*DOUBLES\*\*\*\*\*YEAR\*\*\*\*  
 8440 MIDLAND CT STATUS 3 \*\*\*\*\* 300.9300 1974  
 GKEENDALE WIS YARDAGE 22.5 700.9642 200.9450 50.8400 1975  
 53129 PAID 500.9160 400.8525 100.8600 1976  
 SHOOT CURRENT Y-T-D CURRENT Y-T-D CURRENT Y-T-D  
 REPT DATE LOC 16YDS-SHOT-BRK. SHOT--PCT. HDCP.YDS -SHOT-BRK. SHOT--PCT.-EARN DBLS-SHOT-BRK.--SHOT--PCT.  
 3352 061276 57015 22.5 100 86 100 86.00  
 3352 061376 57015 100 92 100 92.00 22.5 100 88 200 87.00  
 3596 062776 57195 100 93 200 92.50 200 87.00  
 4124 071776 57195 200 179 400 91.00 200 87.00  
 4124 071876 57195 400 91.00 23.0 100 89 300 87.66  
 4336 072576 57155 100 94 500 91.60 22.5 100 78 400 85.25  
 5032 090576 57195 500 91.60 400 85.25 100 86 100 86.00

57-03271 BECK, FRED A. CLASS 2 \*\*\*\*\*ATA-CODES\*\*\*\*\*16-YARDS\*\*\*\*\*HANDICAP\*\*\*\*\*DOUBLES\*\*\*\*\*YEAR\*\*\*\*  
 313 N. HIGH ST STATUS 3 1974  
 FT. ATKINSON, WIS. YARDAGE 20.0 2300.8886 600.7350 1975  
 53538 PAID 2300.8886 600.7350 1976  
 SHOOT CURRENT Y-T-D CURRENT Y-T-D CURRENT Y-T-D  
 REPT DATE LOC 16YDS-SHOT-BRK. SHOT--PCT. HDCP.YDS -SHOT-BRK. SHOT--PCT.-EARN DBLS-SHOT-BRK.--SHOT--PCT.  
 1582 040476 57088 100 90 100 90.00  
 2207 042576 57190 100 75 200 82.50  
 2409 050276 57120 100 80 300 81.66  
 2573 050976 57040 100 95 400 85.00  
 2574 051676 57050 100 89 500 85.80 22.0 100 82 100 82.00  
 2743 052376 57160 100 88 600 86.16 22.0 100 65 200 73.50  
 2795 053076 57088 100 92 700 87.00 22.0 100 83 300 76.66  
 2828 053176 57195 100 85 800 86.75 300 76.66  
 2970 060576 57088 100 93 900 87.44 22.0 100 81 400 77.75  
 3284 061276 57095 100 91 1000 87.80 400 77.75  
 3594 062076 57190 100 92 1100 88.18 400 77.75  
 3596 062776 57195 100 92 1200 88.50 400 77.75  
 4189 070576 57120 100 86 1300 88.30 400 77.75  
 4189 070576 57120 100 93 1400 88.64 400 77.75  
 4031 071176 57190 100 92 1500 88.86 400 77.75  
 4298 072476 57040 100 92 1600 89.06 400 77.75  
 4414 072576 57120 100 90 1700 89.11 400 77.75  
 4415 080176 57160 100 73 1800 88.22 22.0 100 59 500 74.00  
 4521 080876 57010 100 97 1900 88.68 500 74.00  
 4759 081476 57040 100 91 2000 88.80 500 74.00  
 5031 082976 57040 100 90 2100 88.85 500 74.00  
 0000 083176 07777 2100 88.85 22.0 500 74.00 2.0-  
 5113 090576 57095 100 90 2200 88.90 500 74.00  
 5469 090676 57120 100 88 2300 88.86 20.0 100 71 600 73.50

57-03280 BECKER DWAYNE A CLASS 2 \*\*\*\*\*ATA-CODES\*\*\*\*\*16-YARDS\*\*\*\*\*HANDICAP\*\*\*\*\*DOUBLES\*\*\*\*\*YEAR\*\*\*\*  
 1708 CAROLINE ST STATUS 3 \*\*\*\*\* 2100.9190 1900.8215 900.7955 1974  
 LACROSSE MISC YARDAGE 24.5 2500.9108 2000.8600 950.8115 1975  
 54601 PAID 3300.9254 2400.8533 1350.7807 1976  
 SHOOT CURRENT Y-T-D CURRENT Y-T-D CURRENT Y-T-D  
 REPT DATE LOC 16YDS-SHOT-BRK. SHOT--PCT. HDCP.YDS -SHOT-BRK. SHOT--PCT.-EARN DBLS-SHOT-BRK.--SHOT--PCT.  
 1225 031476 28020 100 88 100 88.00 23.0 100 71 100 71.00 100 59 100 59.00  
 1544 032876 28070 100 86 200 87.00 23.0 100 77 200 74.00 100 71 200 65.00  
 CONTINUED NEXT FRAME.....

L05

57-03280 BECKER DWAYNE A CLASS 2 \*\*\*\*\*ATA-CODES\*\*\*\*\*16-YARDS\*\*\*\*\*HANDICAP\*\*\*\*\*DOUBLES\*\*\*\*\*YEAR\*\*\*\*  
 1708 CAROLINE ST STATUS 3 \* \* \* \* 2100.9190 1900.8215 900.7955 1974  
 LACROSSE WISC YARDAGE 24.5 2500.9108 2000.8600 950.8115 1975  
 54601 PAID 3300.9254 2400.8533 1350.7807 1976

SHOOT REPT	DATE	LOC	16YDS-SHOT-BRK.	CURRENT	Y-T-D	HDCP.	YDS	-SHOT-BRK.	Y-T-D	-EARN	DBLS-SHOT-BRK.	Y-T-D
1592	040476	28065	100	83	300	85.66	23.0	100	85	300	77.66	100 75 300 68.33
1702	041176	28070	100	86	400	85.75	23.0	100	69	400	75.50	100 70 400 68.75
2106	042576	28095	100	95	500	87.60	23.0	100	74	500	75.20	100 70 400 68.75
2272	050276	57070	100	88	600	87.66	23.0	100	80	600	76.00	50 42 450 70.44
2337	050976	57150	100	91	700	88.14	23.0	100	86	700	77.42	50 36 500 70.60
2670	052376	57180	100	86	800	87.87	23.0	100	65	800	75.87	500 70.60
3027	060576	28010	200	187	1000	89.00	23.0	100	95	900	78.00	500 70.60
3342	061176	28065	100	96	1100	89.63	23.0	100	91	1000	79.30	500 70.60
3342	061276	28065	200	189	1300	90.38				1000	79.30	500 70.60
3342	061376	28065			1300	90.38	23.0	100	92	1100	80.45	100 84 600 72.83
3874	070376	57180	100	84	1400	89.92				1100	80.45	600 72.83
3874	070376	57180	100	87	1500	89.73				1100	80.45	600 72.83
3874	070376	57180	100	91	1600	89.81				1100	80.45	600 72.83
4216	070876	28025	100	97	1700	90.23	23.0	100	93	1200	81.50	100 85 700 74.57
4216	070976	28025			1700	90.23	23.0	100	94	1300	82.46	100 93 800 76.87
4216	071076	28025	200	194	1900	90.94				1300	82.46	800 76.87
4216	071176	28025			1900	90.94	23.0	100	95	1400	83.35	800 76.87
4124	071576	57195	200	185	2100	91.09				1400	83.35	100 83 900 77.55
4124	071676	57195			2100	91.09	23.5	100	89	1500	83.73	100 79 1000 77.70
4124	071776	57195	200	193	2300	91.56				1500	83.73	1000 77.70
4369	072376	19035	100	94	2400	91.66				1500	83.73	100 73 1100 77.27
4369	072476	19035	200	191	2600	91.96				1500	83.73	1100 77.27
4369	072576	19035			2600	91.96	23.5	100	88	1600	84.00	1100 77.27
4548	080176	57070			2600	91.96	23.5	100	82	1700	83.88	50 32 1150 76.69
4480	081576	40000			2600	91.96	23.5	100	96	1800	84.55	1150 76.69
4480	081576	40000			2600	91.96				1800	84.55	1150 76.69
4480	081676	40000	200	193	2800	92.28				1800	84.55	1150 76.69
4480	081776	40000			2800	92.28	24.5	100	77	1900	84.15	100 89 1250 77.68
4480	081876	40000	200	185	3000	92.30				1900	84.15	1250 77.68
4480	081976	40000			3000	92.30	24.5	100	91	2000	84.50	1250 77.68
4480	082076	40000			3000	92.30	24.5	100	85	2100	84.52	1250 77.68
4480	082176	40000			3000	92.30	24.5	100	89	2200	84.72	100 83 1350 78.07
5048	090576	28010	200	188	3200	92.40	24.5	100	90	2300	84.95	1350 78.07
5048	090676	28010	100	97	3300	92.54	24.5	100	94	2400	85.33	1350 78.07
102976	08888				3300	92.54	23.0			2400	85.33	1350 78.07

57-03350 BECKER, ROBERT CLASS 2 \*\*\*\*\*ATA-CODES\*\*\*\*\*16-YARDS\*\*\*\*\*HANDICAP\*\*\*\*\*DOUBLES\*\*\*\*\*YEAR\*\*\*\*  
 241 FREDONIA AVE STATUS 4 100.9600 1974  
 FREDONIA, WI YARDAGE 22.0 1975

SHOOT REPT	DATE	LOC	16YDS-SHOT-BRK.	CURRENT	Y-T-D	HDCP.	YDS	-SHOT-BRK.	Y-T-D	-EARN	DBLS-SHOT-BRK.	Y-T-D
3596	062776	57195	100	96	100	96.00						

57-03400 BECKMANN WM J JR CLASS 2 \*\*\*\*\*ATA-CODES\*\*\*\*\*16-YARDS\*\*\*\*\*HANDICAP\*\*\*\*\*DOUBLES\*\*\*\*\*YEAR\*\*\*\*  
 3214 S 72ND ST STATUS 3 \* \* \* \* 1100.9372 800.8250 650.6846 1974  
 MILWAUKEE WIS YARDAGE 22.0 900.9422 800.8000 400.6775 1975  
 53219 PAID 1000.9410 700.8600 550.7309 1976

SHOOT REPT	DATE	LOC	16YDS-SHOT-BRK.	CURRENT	Y-T-D	HDCP.	YDS	-SHOT-BRK.	Y-T-D	-EARN	DBLS-SHOT-BRK.	Y-T-D
2208	050276	57195	100	94	100	94.00	21.0	100	76	100	76.00	50 30 50 60.00
2606	051676	57115	100	96	200	95.00	21.5	100	92	200	84.00	100 69 150 66.00
3352	061276	57015	100	92	300	94.00	21.5	100	89	300	85.66	100 67 250 66.40
3352	061376	57015	100	95	400	94.25	21.5	100	83	400	85.00	250 66.40
3501	062076	57115	100	96	500	94.60	21.5	100	89	500	85.80	100 81 350 70.57

CONTINUED NEXT FRAME.....

M05

57-03400 BECKMANN WM J JR  
3214 S 72ND ST  
MILWAUKEE WIS

CLASS 2 \*\*\*\*\*ATA-CODES\*\*\*\*\*16-YARDS\*\*\*\*\*HANDICAP\*\*\*\*\*DOUBLES\*\*\*\*\*YEAR\*\*\*\*  
STATUS 3 \* \* \* \* 1100.9372 800.8250 650.6846 1974  
YARDAGE 22.0 900.9422 800.8800 400.6775 1975  
1000.9410 700.8600 550.7309 1976

53219 PAID

SHOOT		LOC	16YDS	CURRENT	Y-T-D	HDCP	YDS	Y-T-D	CURRENT	Y-T-D	DBLS	Y-T-D			
REPT	DATE		SHOT	BRK.	SHOT	BRK.	YDS	YDS	YDS	YDS	YDS	YDS			
3596	062776	57195	100	95	600	94.66			500	85.80		350	70.57		
4124	071576	57195	200	187	800	94.37			500	85.80	100	77	450	72.00	
4124	071676	57195			800	94.37	21.5	100	83	600	85.33	100	78	550	73.09
4124	071776	57195	200	186	1000	94.10			600	85.33			550	73.09	
4124	071876	57195			1000	94.10	21.5	100	90	700	86.00			550	73.09
	072276	08888			1000	94.10	21.5			700	86.00	.5		550	73.09

57-03426 BEERBOHM JAMES E  
1202 VIRGINIA AVE  
MATERTOWN MISC

CLASS 2 \*\*\*\*\*ATA-CODES\*\*\*\*\*16-YARDS\*\*\*\*\*HANDICAP\*\*\*\*\*DOUBLES\*\*\*\*\*YEAR\*\*\*\*  
STATUS 4 300.8800 50.5400 1974  
YARDAGE 22.0 200.9100 100.7900 1975  
200.8650 1976

53094 PAID

SHOOT		LOC	16YDS	CURRENT	Y-T-D	HDCP	YDS	Y-T-D	CURRENT	Y-T-D	DBLS	Y-T-D
REPT	DATE		SHOT	BRK.	SHOT	BRK.	YDS	YDS	YDS	YDS	YDS	YDS
2207	042576	57190	100	86	100	86.00						
4031	071176	57190	100	87	200	86.50						

57-03430 BEINE, TOM  
112 BUCHANAN ST  
SLINGER, WIS

CLASS 2 \*\*\*\*\*ATA-CODES\*\*\*\*\*16-YARDS\*\*\*\*\*HANDICAP\*\*\*\*\*DOUBLES\*\*\*\*\*YEAR\*\*\*\*  
STATUS 4 300.9400 1974  
YARDAGE 22.0 1975  
1976

53086 PAID

SHOOT		LOC	16YDS	CURRENT	Y-T-D	HDCP	YDS	Y-T-D	CURRENT	Y-T-D	DBLS	Y-T-D
REPT	DATE		SHOT	BRK.	SHOT	BRK.	YDS	YDS	YDS	YDS	YDS	YDS
3113	060676	57075	100	94	100	94.00						
3943	071176	57075	100	94	200	94.00						
5510	082976	57100	100	94	300	94.00						

57-03435 BEHLING KENNETH  
PO BOX 516  
ELM GROVE WIS

CLASS 2 \*\*\*\*\*ATA-CODES\*\*\*\*\*16-YARDS\*\*\*\*\*HANDICAP\*\*\*\*\*DOUBLES\*\*\*\*\*YEAR\*\*\*\*  
STATUS 1 0 \* \* \* 600.9416 200.8300 150.8933 1974  
YARDAGE 25.0 1200.9425 1100.8354 550.8963 1975  
400.9450 200.8550 200.8550 1976

53122 PAID

SHOOT		LOC	16YDS	CURRENT	Y-T-D	HDCP	YDS	Y-T-D	CURRENT	Y-T-D	DBLS	Y-T-D			
REPT	DATE		SHOT	BRK.	SHOT	BRK.	YDS	YDS	YDS	YDS	YDS	YDS			
4124	071576	57195	200	189	200	94.50					100	84	100	84.00	
4124	071676	57195			200	94.50	25.0	100	83	100	83.00	100	87	200	85.50
4124	071776	57195	200	189	400	94.50			100	83.00			200	85.50	
4124	071876	57195			400	94.50	25.0	100	88	200	85.50			200	85.50

57-03504 BEHRENS EDWARD H  
1550 HY I  
GRAFTON WIS

CLASS 2 \*\*\*\*\*ATA-CODES\*\*\*\*\*16-YARDS\*\*\*\*\*HANDICAP\*\*\*\*\*DOUBLES\*\*\*\*\*YEAR\*\*\*\*  
STATUS 1 \* \* \* \* 1800.9550 900.8355 700.8271 1974  
YARDAGE 24.5 1000.9120 900.8188 500.8360 1975  
1300.9515 1000.8440 500.8080 1976

53024 PAID

SHOOT		LOC	16YDS	CURRENT	Y-T-D	HDCP	YDS	Y-T-D	CURRENT	Y-T-D	DBLS	Y-T-D			
REPT	DATE		SHOT	BRK.	SHOT	BRK.	YDS	YDS	YDS	YDS	YDS	YDS			
2605	051676	57075	100	96	100	96.00	24.5	100	80	100	80.00	100	84	100	84.00
3352	061276	57015	100	96	200	96.00	24.5	100	88	200	84.00			100	84.00
3352	061376	57015	100	98	300	96.66	24.5	100	89	300	85.66			100	84.00
3502	062076	57200	100	100	400	97.50	24.5	100	84	400	85.25	100	82	200	83.00
4083	070376	57135	200	190	600	96.66	24.5	100	75	500	83.20			200	83.00
3943	071176	57075	100	87	700	95.28	24.5	100	90	600	84.33	100	79	300	81.66
4124	071576	57195	200	192	900	95.44			600	84.33	100	81	400	81.50	
4124	071676	57195			900	95.44	24.5	100	87	700	84.71	100	78	500	80.80
4124	071776	57195	200	192	1100	95.54			700	84.71			500	80.80	
4124	071876	57195			1100	95.54	24.5	100	82	800	84.37			500	80.80
5090	080876	57135	100	93	1200	95.33	24.5	100	85	900	84.44			500	80.80
5080	090676	57135	100	93	1300	95.15	24.5	100	84	1000	84.40			500	80.80



N05

57-03505

BEHRENS MELVIN G  
R#1 BOX 880  
FREDONIA WISCONSIN  
53021 PAID

CLASS 2 \*\*\*\*\*ATA-CODES\*\*\*\*\*16-YARDS\*\*\*\*\*HANDICAP\*\*\*\*\*DOUBLES\*\*\*\*\*YEAR\*\*\*\*  
STATUS 1 \* \* \* \* 400.8775 500.7640 1974  
YARDAGE 19.0 900.8244 400.7225 1975  
1400.8514 800.7962 1976

SHOOT REPT	DATE	LOC	16YDS-SHOT-BRK.	CURRENT	Y-T-D	SHOT--PCT.	HDCP.YDS	-SHOT-BRK.	SHOT--PCT.	-EARN	DBLS-SHOT-BRK.	--SHOT--PCT.
2829	052376	57200	100	77	100	77.00	19.0	100	69	100	69.00	
2971	053076	57130	100	70	200	73.50	19.0	100	70	200	69.50	
3004	060676	57010	100	87	300	78.00				200	69.50	
3352	061376	57015	100	82	400	79.00	19.0	100	78	300	72.33	
3502	062076	57200	100	88	500	80.80				300	72.33	
3666	070476	57010	100	83	600	81.16				300	72.33	
3943	071176	57075	100	91	700	82.57	19.0	100	73	400	72.50	
4124	071576	57195	200	173	900	83.44				400	72.50	
4521	080876	57010	100	89	1000	84.00	19.0	100	88	500	75.60	
4480	081876	40000	200	176	1200	84.66				500	75.60	
4480	081976	40000			1200	84.66	19.0	100	78	600	76.00	
5031	082976	57040	100	90	1300	85.07	19.0	100	90	700	78.00	
5510	082976	57100	100	86	1400	85.14	19.0	100	91	800	79.62	

57-03506

BEISSEL, CRAIG S  
2467 SO 15TH ST  
MILWAUKEE, MI  
53215 PAID

CLASS 2 \*\*\*\*\*ATA-CODES\*\*\*\*\*16-YARDS\*\*\*\*\*HANDICAP\*\*\*\*\*DOUBLES\*\*\*\*\*YEAR\*\*\*\*  
STATUS 4 \* \* \* \* 100.8800 1974  
YARDAGE 22.0 1975  
1976

SHOOT REPT	DATE	LOC	16YDS-SHOT-BRK.	CURRENT	Y-T-D	SHOT--PCT.	HDCP.YDS	-SHOT-BRK.	SHOT--PCT.	-EARN	DBLS-SHOT-BRK.	--SHOT--PCT.
3596	062776	57195	100	88	100	88.00						

57-03509

BELAU MARK WM  
129 SUNSET AVE  
RIPON WI  
54971 PAID

CLASS 2 \*\*\*\*\*ATA-CODES\*\*\*\*\*16-YARDS\*\*\*\*\*HANDICAP\*\*\*\*\*DOUBLES\*\*\*\*\*YEAR\*\*\*\*  
STATUS 3 \* \* \* \* 600.9200 1974  
YARDAGE 23.0 1800.9400 900.8466 1975  
300.7766 1976

SHOOT REPT	DATE	LOC	16YDS-SHOT-BRK.	CURRENT	Y-T-D	SHOT--PCT.	HDCP.YDS	-SHOT-BRK.	SHOT--PCT.	-EARN	DBLS-SHOT-BRK.	--SHOT--PCT.
2639	052376	57065	100	88	100	88.00	21.5	100	69	100	69.00	50 36 50 72.00
2971	052976	57130			100	88.00	21.5	100	72	200	70.50	50 72.00
2971	053076	57130	100	94	200	91.00	21.5	100	87	300	76.00	50 72.00
3167	061276	57065	100	92	300	91.33				300	76.00	50 72.00
3167	061276	57065	100	90	400	91.00				300	76.00	50 72.00
3167	061276	57065	100	90	500	90.80				300	76.00	50 72.00
3594	062076	57190	100	92	600	91.00		100	90	400	79.50	50 72.00
3596	062776	57195	100	93	700	91.28				400	79.50	50 72.00
3636	070376	57065	200	188	900	91.88	21.5	100	85	500	80.60	50 72.00
3666	070476	57010	100	94	1000	92.10				500	80.60	50 72.00
4124	071776	57195	200	192	1200	92.75				500	80.60	100 71.00
4124	071876	57195			1200	92.75	21.5	100	95	600	83.00	100 71.00
4123	072576	57065	100	90	1300	92.53	22.0	100	97	700	85.00	1.0 50 41 150 74.66
4416	073176	57195	200	196	1500	93.26				700	85.00	150 74.66
4416	080176	57195			1500	93.26	23.0	100	86	800	85.12	100 86 250 79.20
4521	080876	57010	100	100	1600	93.68				800	85.12	250 79.20
4859	082976	57065	100	96	1700	93.82	23.0	100	81	900	84.66	50 35 300 77.66
5510	082976	57100	100	97	1800	94.00				900	84.66	300 77.66

57-03510

BELETSKE RICHARD  
108 CURRIE ST  
BEAVER DAM WISC  
53916 PAID

CLASS 2 \*\*\*\*\*ATA-CODES\*\*\*\*\*16-YARDS\*\*\*\*\*HANDICAP\*\*\*\*\*DOUBLES\*\*\*\*\*YEAR\*\*\*\*  
STATUS 3 \* \* \* \* 500.8960 1974  
YARDAGE 21.0 400.9075 1975  
600.8983 100.7000 1976

SHOOT REPT	DATE	LOC	16YDS-SHOT-BRK.	CURRENT	Y-T-D	SHOT--PCT.	HDCP.YDS	-SHOT-BRK.	SHOT--PCT.	-EARN	DBLS-SHOT-BRK.	--SHOT--PCT.
2885	051676	57100	100	89	100	89.00						
3594	062076	57190	100	98	200	93.50						

CONTINUED NEXT FRAME.....

806

57-03510 BELETSKE RICHARD CLASS 2 \*\*\*\*\*ATA-CODES\*\*\*\*\*16-YARDS\*\*\*\*\*HANDICAP\*\*\*\*\*DOUBLES\*\*\*\*\*YEAR\*\*\*\*\*  
 108 CURRIE ST STATUS 3 \* \* \* \* 500.8960 100.7800 1974  
 BEAVER DAM MISC YARDAGE 21.0 400.9075 1975  
 53916 PAID 600.8983 100.7000 1976

SHOOT REPT	DATE	LOC	16YDS-SHOT-BRK.	CURRENT	Y-T-D	SHOT--PCT.	HDCP.YDS	-SHOT-BRK.	SHOT--PCT.	-EARN	DBLS-SHOT-BRK.	--SHOT--PCT.
3596	062776	57195	100	83	300	90.00						
3666	070476	57010	100	87	400	89.25						
4521	080876	57010	100	86	500	88.60						
4859	082976	57065	100	96	600	89.83	21.0	100	70	100	70.00	

57-03511 BELETSKE LARRY CLASS 2 \*\*\*\*\*ATA-CODES\*\*\*\*\*16-YARDS\*\*\*\*\*HANDICAP\*\*\*\*\*DOUBLES\*\*\*\*\*YEAR\*\*\*\*\*  
 108 CURRIE ST STATUS 3 \* \* \* \* 400.7925 1974  
 BEAVER DAM MISC YARDAGE 20.5 400.8575 1975  
 53916 PAID 600.7850 100.7800 1976

SHOOT REPT	DATE	LOC	16YDS-SHOT-BRK.	CURRENT	Y-T-D	SHOT--PCT.	HDCP.YDS	-SHOT-BRK.	SHOT--PCT.	-EARN	DBLS-SHOT-BRK.	--SHOT--PCT.
2885	051676	57100	100	84	100	84.00						
3004	060676	57010	100	85	200	84.50						
3594	062076	57190	100	71	300	80.00						
3596	062776	57195	100	69	400	77.25						
4521	080876	57010	100	88	500	79.40						
4859	082976	57065	100	74	600	78.50	20.5	100	78	100	78.00	

57-03512 BELISLE DONALD J CLASS 2 \*\*\*\*\*ATA-CODES\*\*\*\*\*16-YARDS\*\*\*\*\*HANDICAP\*\*\*\*\*DOUBLES\*\*\*\*\*YEAR\*\*\*\*\*  
 529 8TH ST NO STATUS 3 \* \* \* \* 100.9000 1974  
 HUDSON MIS YARDAGE 20.0 1975  
 54016 PAID 100.9000 1976

SHOOT REPT	DATE	LOC	16YDS-SHOT-BRK.	CURRENT	Y-T-D	SHOT--PCT.	HDCP.YDS	-SHOT-BRK.	SHOT--PCT.	-EARN	DBLS-SHOT-BRK.	--SHOT--PCT.
3531	062676	57182			20.0	100	90	100	90.00			

57-03513 BELISLE ROY CLASS 2 \*\*\*\*\*ATA-CODES\*\*\*\*\*16-YARDS\*\*\*\*\*HANDICAP\*\*\*\*\*DOUBLES\*\*\*\*\*YEAR\*\*\*\*\*  
 RT 2 STATUS 3 \* \* \* \* 300.9233 1974  
 LUCK MISC YARDAGE 23.0 300.8933 1975  
 54853 PAID 100.9700 900.9188 1976

SHOOT REPT	DATE	LOC	16YDS-SHOT-BRK.	CURRENT	Y-T-D	SHOT--PCT.	HDCP.YDS	-SHOT-BRK.	SHOT--PCT.	-EARN	DBLS-SHOT-BRK.	--SHOT--PCT.
3028	050676	28055			21.0	100	94	100	94.00	.5		
3030	053176	28090			21.0	100	92	200	93.00			
3342	061176	28065			21.5	100	89	300	91.66			
3891	070476	28075			21.5	100	86	400	90.25			
4216	071176	28025			21.5	100	91	500	90.40			
4337	080176	57080			21.5	100	93	600	90.83			
4556	080876	28025			21.5	100	96	700	91.57	.5		
4626	081576	28055			22.0	100	90	800	91.37			
5259	091276	28025	100	97	100	97.00	22.0	100	96	900	91.88	1.0

57-03517 BELL DAN CLASS 2 \*\*\*\*\*ATA-CODES\*\*\*\*\*16-YARDS\*\*\*\*\*HANDICAP\*\*\*\*\*DOUBLES\*\*\*\*\*YEAR\*\*\*\*\*  
 RT 2 STATUS 3 \* \* \* \* 2100.8814 1974  
 WAUPUN MIS YARDAGE 22.0 2400.9058 700.8542 250.7200 1975  
 53963 PAID 650.7553 1976

SHOOT REPT	DATE	LOC	16YDS-SHOT-BRK.	CURRENT	Y-T-D	SHOT--PCT.	HDCP.YDS	-SHOT-BRK.	SHOT--PCT.	-EARN	DBLS-SHOT-BRK.	--SHOT--PCT.
1637	032876	57087	100	87	100	87.00	21.0	100	78	100	78.00	
2208	050276	57195			100	87.00					50	28
2338	050876	57160	100	77	200	82.00					100	69
2573	050976	57040	100	95	300	86.33						150
2639	052376	57065	100	92	400	87.75					50	40
2971	052976	57130	100	87	500	87.60	21.0	100	83	200	80.50	100
2971	053076	57130	100	92	600	88.33	21.0	100	86	300	82.33	100

CONTINUED NEXT FRAME.....

C06

57-03517

BELL DAN  
RT 2  
WAUPUN WIS

CLASS 2 \*\*\*\*\*ATA-CODES\*\*\*\*\*16-YARDS\*\*\*\*\*HANDICAP\*\*\*\*\*DOUBLES\*\*\*\*\*YEAR\*\*\*\*  
STATUS 3  
YARDAGE 22.0

53963 PAID

2100.8814 400.8275 250.7200 1974  
2400.9058 700.8542 650.7553 1975  
1976

SHOOT REPT	DATE	LOC	16YDS-SHOT	CURRENT SHOT-BRK.	Y-T-D SHOT--PCT.	HDCP.YDS	CURRENT SHOT-BRK.	Y-T-D SHOT--PCT.	EARN	DBLS-SHOT-BRK.	CURRENT SHOT--PCT.	Y-T-D SHOT--PCT.
3004	060676	57010	100	93	700 89.00			300 82.33			400 75.25	
3167	061276	57065	100	91	800 89.25			300 82.33			400 75.25	
3167	061276	57065	100	87	900 89.00			300 82.33			400 75.25	
3530	061976	57040	100	92	1000 89.30			300 82.33			400 75.25	
3594	062076	57190	100	98	1100 90.09		100 89	400 84.00		50 35	450 74.66	
3667	062676	57130	100	88	1200 89.91			400 84.00			450 74.66	
3596	062776	57195	100	92	1300 90.07			400 84.00			450 74.66	
3666	070476	57010	100	98	1400 90.64	21.0	100 92	500 85.60	1.0	50 37	500 74.60	
3835	071076	57010	200	186	1600 90.93			500 85.60			500 74.60	
4124	071676	57195			1600 90.93	22.0	100 80	600 84.66		100 80	600 75.50	
4124	071776	57195	200	183	1800 91.00			600 84.66			600 75.50	
4416	073176	57195	200	178	2000 90.80			600 84.66			600 75.50	
4521	080876	57010	100	85	2100 90.52			600 84.66			600 75.50	
4759	081576	57040	100	91	2200 90.54			600 84.66			600 75.50	
4859	082976	57065	100	96	2300 90.78	22.0	100 90	700 85.42		50 38	650 75.53	
5510	082976	57100	100	86	2400 90.58			700 85.42			650 75.53	

57-03520

BELL RONALD J  
6752 FOND DU LAC RD  
OSHKOSH WISC

CLASS 2 \*\*\*\*\*ATA-CODES\*\*\*\*\*16-YARDS\*\*\*\*\*HANDICAP\*\*\*\*\*DOUBLES\*\*\*\*\*YEAR\*\*\*\*  
STATUS 3 \* \* \* \*  
YARDAGE 22.0

54901 PAID

2300.9247 1800.8377 950.7547 1974  
3000.9506 1500.7953 650.7553 1975  
2000.9015 1100.8154 650.7584 1976

SHOOT REPT	DATE	LOC	16YDS-SHOT	CURRENT SHOT-BRK.	Y-T-D SHOT--PCT.	HDCP.YDS	CURRENT SHOT-BRK.	Y-T-D SHOT--PCT.	EARN	DBLS-SHOT-BRK.	CURRENT SHOT--PCT.	Y-T-D SHOT--PCT.
2639	052376	57065	100	93	100 93.00							
2828	053176	57195	100	93	200 93.00	23.0	100 89	100 89.00		100 70	100 70.00	
3004	060676	57010	100	97	300 94.33			100 89.00			100 70.00	
3167	061276	57065	100	93	400 94.00			100 89.00			100 70.00	
3167	061276	57065	100	90	500 93.20			100 89.00			100 70.00	
3167	061276	57065	100	94	600 93.33			100 89.00			100 70.00	
3594	062076	57190	100	95	700 93.57		100 76	200 82.50		50 45	150 76.66	
3595	062676	57195	100	92	800 93.37	23.0	100 72	300 79.00			150 76.66	
3636	070376	57065	200	180	1000 92.70	23.0	100 76	400 78.25			150 76.66	
3666	070476	57010	100	90	1100 92.45	23.0	100 78	500 78.20		50 40	200 77.50	
3737	070576	57195	100	91	1200 92.33	23.0	100 81	600 78.66		100 84	300 79.66	
3795	071076	57025	100	89	1300 92.07	23.0	100 85	700 79.57		100 75	400 78.50	
3928	071176	57125			1300 92.07	23.0	100 85	800 80.25			400 78.50	
4124	071576	57195	200	172	1500 91.26			800 80.25		100 78	500 78.40	
4124	071676	57195			1500 91.26	23.0	100 90	900 81.33		100 68	600 76.66	
4124	071776	57195	200	176	1700 90.88			900 81.33			600 76.66	
4124	071876	57195			1700 90.88	23.0	100 87	1000 81.90			600 76.66	
4123	072576	57065	100	88	1800 90.72	23.0	100 78	1100 81.54		50 33	650 75.84	
4416	073176	57195	200	170	2000 90.15			1100 81.54			650 75.84	
	102976	08888			2000 90.15	23.0		1100 81.54	1.0-		650 75.84	

57-03522

BELL JEFFREY J  
450 TERRACE DRIVE  
CHIPPEWA FALLS WISC

CLASS 2 \*\*\*\*\*ATA-CODES\*\*\*\*\*16-YARDS\*\*\*\*\*HANDICAP\*\*\*\*\*DOUBLES\*\*\*\*\*YEAR\*\*\*\*  
STATUS 3 J \* \* \*  
YARDAGE 20.5

54729 PAID

200.8600 1974  
100.8900 1975  
1976

SHOOT REPT	DATE	LOC	16YDS-SHOT	CURRENT SHOT-BRK.	Y-T-D SHOT--PCT.	HDCP.YDS	CURRENT SHOT-BRK.	Y-T-D SHOT--PCT.	EARN	DBLS-SHOT-BRK.	CURRENT SHOT--PCT.	Y-T-D SHOT--PCT.
3531	062676	57182	100	89	100 89.00							

006

57-03540 BELLANTI ANTHONY G CLASS 2 \*\*\*\*\*ATA-CODES\*\*\*\*\*16-YARDS\*\*\*\*\*HANDICAP\*\*\*\*\*DOUBLES\*\*\*\*\*YEAR\*\*\*\*\*  
 1039 A SO 33 STATUS 4 1974  
 MILWAUKEE WIS YARDAGE 22.0 50.6600 1975  
 53215 50.8800 1976  
 SHOOT CURRENT Y-T-D CURRENT Y-T-D CURRENT Y-T-D  
 REPT DATE LOC 16YDS-SHOT-BRK. SHOT--PCT. HDCP.YDS -SHOT-BRK. SHOT--PCT.-EARN DBLS-SHOT-BRK.--SHOT--PCT.  
 2208 050276 57195 50 44 50 88.00

57-03630 BELTER RALPH A CLASS 2 \*\*\*\*\*ATA-CODES\*\*\*\*\*16-YARDS\*\*\*\*\*HANDICAP\*\*\*\*\*DOUBLES\*\*\*\*\*YEAR\*\*\*\*\*  
 1953 A SO 19TH ST STATUS 3 \* \* \* \* 800.9012 600.7733 1974  
 MILWAUKEE WIS YARDAGE 20.0 1000.9160 800.8775 350.6828 1975  
 53204 PAID 1200.8691 900.8344 1976  
 SHOOT CURRENT Y-T-D CURRENT Y-T-D CURRENT Y-T-D  
 REPT DATE LOC 16YDS-SHOT-BRK. SHOT--PCT. HDCP.YDS -SHOT-BRK. SHOT--PCT.-EARN DBLS-SHOT-BRK.--SHOT--PCT.  
 2208 050276 57195 100 90 100 90.00 19.5 100 80 100 80.00  
 2442 050976 57155 100 92 200 91.00 19.5 100 91 200 85.50  
 2606 051676 57115 100 84 300 88.66 19.5 100 85 300 85.33  
 2639 052376 57065 100 89 400 88.75 19.5 100 87 400 85.75  
 3352 061276 57015 100 99 500 90.80 19.5 100 81 500 84.80  
 3352 061376 57015 100 95 600 91.50 19.5 100 89 600 85.50  
 3501 062076 57115 100 83 700 90.28 19.5 100 80 700 84.71  
 3596 062776 57195 100 80 800 89.00 700 84.71  
 4124 071776 57195 200 159 1000 87.10 700 84.71  
 4124 071876 57195 1000 87.10 19.5 100 81 800 84.25  
 072276 08888 1000 87.10 19.5 800 84.25 .5  
 4416 073176 57195 200 172 1200 86.91 800 84.25  
 4416 080176 57195 1200 86.91 19.5 100 77 900 83.44

57-03660 BENCH CHARLES CLASS 2 \*\*\*\*\*ATA-CODES\*\*\*\*\*16-YARDS\*\*\*\*\*HANDICAP\*\*\*\*\*DOUBLES\*\*\*\*\*YEAR\*\*\*\*\*  
 1418 LAKEVIEW AVE STATUS 4 100.9200 1974  
 MADISON WIS YARDAGE 22.0 200.8600 1975  
 53704 PAID 200.9250 1976  
 SHOOT CURRENT Y-T-D CURRENT Y-T-D CURRENT Y-T-D  
 REPT DATE LOC 16YDS-SHOT-BRK. SHOT--PCT. HDCP.YDS -SHOT-BRK. SHOT--PCT.-EARN DBLS-SHOT-BRK.--SHOT--PCT.  
 2573 050976 57040 100 90 100 90.00  
 2826 053076 57150 100 95 200 92.50

57-03679 BENNER MAURICE A CLASS 2 \*\*\*\*\*ATA-CODES\*\*\*\*\*16-YARDS\*\*\*\*\*HANDICAP\*\*\*\*\*DOUBLES\*\*\*\*\*YEAR\*\*\*\*\*  
 M284N868 CHERRY LN STATUS 4 \* \* \* \* 900.9444 300.7566 1974  
 WAUKESHA WIS YARDAGE 22.0 1975  
 53186 PAID 300.7566 1976  
 SHOOT CURRENT Y-T-D CURRENT Y-T-D CURRENT Y-T-D  
 REPT DATE LOC 16YDS-SHOT-BRK. SHOT--PCT. HDCP.YDS -SHOT-BRK. SHOT--PCT.-EARN DBLS-SHOT-BRK.--SHOT--PCT.  
 2208 050276 57195 100 89 100 89.00 22.0 100 60 100 60.00  
 2828 053176 57195 100 95 200 92.00 22.0 100 82 200 71.00  
 3596 062776 57195 100 95 300 93.00 200 71.00  
 3737 070576 57195 100 96 400 93.75 22.0 100 85 300 75.66  
 4124 071776 57195 200 193 600 94.66 300 75.66  
 4416 073176 57195 200 188 800 94.50 300 75.66  
 5032 090576 57195 100 94 900 94.44 300 75.66

57-03681 BENNETT CRAIG CLASS 2 \*\*\*\*\*ATA-CODES\*\*\*\*\*16-YARDS\*\*\*\*\*HANDICAP\*\*\*\*\*DOUBLES\*\*\*\*\*YEAR\*\*\*\*\*  
 590M13960 BOXHORN STATUS 4 \* \* \* \* 100.8500 1974  
 HALES CORNERS WIS YARDAGE 22.0 100.9500 1975  
 53130 PAID 200.8750 1976  
 SHOOT CURRENT Y-T-D CURRENT Y-T-D CURRENT Y-T-D  
 REPT DATE LOC 16YDS-SHOT-BRK. SHOT--PCT. HDCP.YDS -SHOT-BRK. SHOT--PCT.-EARN DBLS-SHOT-BRK.--SHOT--PCT.  
 3423 061976 57015 100 88 100 88.00  
 3596 062776 57195 100 87 200 87.50

E06

57-03682

BENNETT KIRK R  
10703M GRANGE 35  
HALES CORNERS WIS

CLASS 2 \*\*\*\*\*ATA-CODES\*\*\*\*\*16-YARDS\*\*\*\*\*HANDICAP\*\*\*\*\*DOUBLES\*\*\*\*\*YEAR\*\*\*\*\*  
STATUS 3 \* \* \* \* 500.9620 900.9377 300.9066 1974  
YARDAGE 26.0 1600.9606 1700.8994 450.8377 1975  
1850.9583 800.8450 500.9080 1976

53130 PAID

SHOOT REPT	DATE	LOC	16YDS-SHOT-BRK.	CURRENT SHOT--PCT.	Y-T-D	HDCP.YDS	CURRENT SHOT--PCT.	Y-T-D	-EARN	DBLS-SHOT-BRK.	CURRENT SHOT--PCT.	Y-T-D
1557	032276	13050	300	294	300	98.00						
1557	032376	13050	100	98	400	98.00	26.0	100	77	100	77.00	
1557	032476	13050	200	189	600	96.83				100	77.00	
1557	032576	13050	100	92	700	96.14				100	77.00	
3113	060676	57075	100	99	800	96.50	26.0	100	90	200	83.50	
3352	061276	57015	100	96	900	96.44	26.0	100	81	300	82.66	100 92 100 92.00
3352	061376	57015	100	99	1000	96.70	26.0	100	90	400	84.50	100 95 200 93.50
3605	061376	57155	100	90	1100	96.09	26.0	100	88	500	85.20	200 93.50
3596	062776	57195	100	96	1200	96.08				500	85.20	200 93.50
4124	071576	57195	200	188	1400	95.78				500	85.20	200 93.50
4124	071676	57195			1400	95.78	26.0	100	81	600	84.50	100 92 300 93.00
4124	071776	57195	150	141	1550	95.61				600	84.50	100 85 400 91.00
4732	081476	57015	200	195	1750	95.82				700	83.71	400 91.00
4732	081476	57015	100	96	1850	95.83				800	84.50	400 91.00
	090976	08888			1850	95.83	26.0	100	90	800	84.50	100 90 500 90.80
										800	84.50	500 90.80

57-03683

BENNETT RICHARD G  
590W13960 BOXHORN  
HALES CORNERS WIS

CLASS 2 \*\*\*\*\*ATA-CODES\*\*\*\*\*16-YARDS\*\*\*\*\*HANDICAP\*\*\*\*\*DOUBLES\*\*\*\*\*YEAR\*\*\*\*\*  
STATUS 1 R \* \* \* 2400.9508 2100.8304 1700.8652 1974  
YARDAGE 27.0 3600.9772 2800.8610 1350.8911 1975  
5600.9614 3800.8510 1850.8713 1976

53130 PAID

SHOOT REPT	DATE	LOC	16YDS-SHOT-BRK.	CURRENT SHOT--PCT.	Y-T-D	HDCP.YDS	CURRENT SHOT--PCT.	Y-T-D	-EARN	DBLS-SHOT-BRK.	CURRENT SHOT--PCT.	Y-T-D
0035	100400	13050	100	99	100	99.00	27.0	100	88	100	88.00	100 84 100 84.00
0035	100500	13050	100	100	200	99.50	27.0	100	83	200	85.50	100 84.00
0827	012276	13050	100	98	300	99.00	27.0	100	85	300	85.33	100 93 200 88.50
0827	012376	13050	200	198	500	99.00				300	85.33	100 88 300 88.33
0827	012476	13050	100	95	600	98.33	27.0	100	76	400	83.00	300 88.33
0827	012576	13050			600	98.33	27.0	100	84	500	83.20	100 87 400 88.00
0847	013076	13005	100	97	700	98.14	27.0	100	79	600	82.50	100 88 500 88.00
0847	020176	13005	200	196	900	98.11	27.0	100	83	700	82.57	500 88.00
0847	020176	13005			900	98.11	27.0	100	68	800	80.75	500 88.00
0940	020476	13045	500	493	1400	98.28	27.0			800	80.75	500 88.00
0940	020576	13045	100	98	1500	98.26	27.0	100	89	900	81.66	100 91 600 88.50
0940	020676	13045	200	198	1700	98.35	27.0			900	81.66	600 88.50
0940	020776	13045	100	96	1800	98.22	27.0	100	85	1000	82.00	600 88.50
0940	020876	13045			1800	98.22	27.0	100	83	1100	82.09	600 88.50
0940	020876	13045			1800	98.22	27.0	100	84	1200	82.25	600 88.50
1991	041776	18095	100	99	1900	98.26	27.0	100	89	1300	82.76	100 84 700 87.85
1991	041876	18095	100	95	2000	98.10	27.0	100	81	1400	82.64	700 87.85
2410	050876	57015			2000	98.10	27.0	100	91	1500	83.20	700 87.85
2442	050976	57155	100	97	2100	98.04	27.0	100	87	1600	83.43	700 87.85
2606	051676	57115	100	96	2200	97.95	27.0	100	79	1700	83.17	700 87.85
2825	052976	57015	100	98	2300	97.95				1700	83.17	700 87.85
2825	052976	57015	100	98	2400	97.95				1700	83.17	700 87.85
2825	052976	57015	100	98	2500	97.96				1700	83.17	700 87.85
2825	052976	57015	100	95	2600	97.84				1700	83.17	700 87.85
2825	052976	57015	100	97	2700	97.81				1700	83.17	700 87.85
2828	053076	57195	100	100	2800	97.89	27.0	100	81	1800	83.05	100 72 800 85.87
2828	053176	57195			2800	97.89	27.0	100	86	1900	83.21	100 92 900 86.55
3422	060576	57120	100	96	2900	97.82	27.0	100	83	2000	83.20	900 86.55
3422	060576	57120	100	94	3000	97.70	27.0	100	86	2100	83.33	900 86.55
3352	061276	57015	100	100	3100	97.77	27.0	100	92	2200	83.72	100 92 1000 87.10
3352	061376	57015	100	98	3200	97.78	27.0	100	89	2300	83.95	100 91 1100 87.45
3605	061376	57155	100	99	3300	97.81	27.0	100	84	2400	83.95	1100 87.45
3595	062676	57195	100	97	3400	97.79	27.0	100	87	2500	84.08	1100 87.45

CONTINUED NEXT FRAME.....

F06

57-03683 BENNETT RICHARD G CLASS 2 \*\*\*\*\*ATA-CODES\*\*\*\*\*16-YARDS\*\*\*\*\*HANDICAP\*\*\*\*\*DOUBLES\*\*\*\*\*YEAR\*\*\*\*  
 590W13960 BOXHORN STATUS 1 R \* \* \* 2400.9508 2100.8304 1700.8652 1974  
 MALES CORNERS WIS YARDAGE 27.0 3600.9772 2800.8610 1350.8911 1975  
 53130 PAID 5600.9614 3800.8510 1850.8713 1976

SHOOT REPT	DATE	LOC	16YDS	CURRENT SHOT-BRK.	Y-T-D SHOT--PCT.	HDCP. YDS	CURRENT SHOT-BRK.	Y-T-D SHOT--PCT.	-EARN	DBLS	CURRENT SHOT-BRK.	Y-T-D SHOT--PCT.
3596	062776	57195		100 99	3500 97.82							1100 87.45
4083	070476	57135		100 98	3600 97.83	27.0	100 87	2600 84.14		50 43	1150 87.39	1150 87.39
3737	070576	57195		100 99	3700 97.86			2600 84.19				1150 87.39
3927	071076	57015		200 192	3900 97.76			2600 84.19				1150 87.39
4030	071176	57045		100 100	4000 97.82	27.0	100 94	2700 84.55		100 85	1250 87.20	1250 87.20
4124	071576	57195		200 193	4200 97.76			2700 84.55		100 80	1350 86.66	1350 86.66
4124	071676	57195			4200 97.76	27.0	100 81	2800 84.42		100 88	1450 86.75	1450 86.75
4124	071776	57195		200 197	4400 97.79			2800 84.42				1450 86.75
4124	071876	57195			4400 97.79	27.0	100 86	2900 84.48				1450 86.75
4336	072576	57155		100 96	4500 97.75	27.0	100 91	3000 84.70		50 48	1500 87.06	1500 87.06
4416	073076	57195		100 99	4600 97.78	27.0	100 87	3100 84.77		100 94	1600 87.50	1600 87.50
4416	073176	57195		200 189	4800 97.64			3100 84.77				1600 87.50
4416	080176	57195			4800 97.64	27.0	100 90	3200 84.93		100 89	1700 87.58	1700 87.58
4731	080776	57120		100 99	4900 97.67	27.0	100 88	3300 85.03				1700 87.58
4731	080776	57120		100 98	5000 97.68	27.0	100 86	3400 85.05				1700 87.58
4732	081476	57015		200 197	5200 97.71			3500 85.17				1700 87.58
4732	081476	57015		100 8	5300 96.01			3600 85.08				1700 87.58
4963	082876	57155		100 99	5400 96.07	27.0	100 91	3700 85.24		50 41	1750 87.42	1750 87.42
4964	082976	57015		100 98	5500 96.10			3800 85.10				1750 87.42
5032	090576	57195		100 98	5600 96.14			3800 85.10		100 82	1850 87.13	1850 87.13

57-03686 BENNETT KEVIN CLASS 2 \*\*\*\*\*ATA-CODES\*\*\*\*\*16-YARDS\*\*\*\*\*HANDICAP\*\*\*\*\*DOUBLES\*\*\*\*\*YEAR\*\*\*\*  
 590W13960 BOXHORN STATUS 4 \* \* \* \* 300.9433 1974  
 MALES CORNERS WIS YARDAGE 22.0 100.8900 1975  
 53130 PAID 100.8300 1976

SHOOT REPT	DATE	LOC	16YDS	CURRENT SHOT-BRK.	Y-T-D SHOT--PCT.	HDCP. YDS	CURRENT SHOT-BRK.	Y-T-D SHOT--PCT.	-EARN	DBLS	CURRENT SHOT-BRK.	Y-T-D SHOT--PCT.
3596	062776	57195		100 83	100 83.00							

57-03700 BENSON DAVID A CLASS 2 \*\*\*\*\*ATA-CODES\*\*\*\*\*16-YARDS\*\*\*\*\*HANDICAP\*\*\*\*\*DOUBLES\*\*\*\*\*YEAR\*\*\*\*  
 BOX 656 STATUS 4 \* \* \* \* 200.8800 1974  
 BAYFIELD, WI. YARDAGE 22.0 200.7650 1975  
 54814 PAID 400.8200 1976

SHOOT REPT	DATE	LOC	16YDS	CURRENT SHOT-BRK.	Y-T-D SHOT--PCT.	HDCP. YDS	CURRENT SHOT-BRK.	Y-T-D SHOT--PCT.	-EARN	DBLS	CURRENT SHOT-BRK.	Y-T-D SHOT--PCT.
2519	051676	57080		100 84	100 84.00							
3531	062676	57182		100 76	200 80.00							
3794	070476	57005		100 83	300 81.00							
4337	080176	57080		100 85	400 82.00							

57-03760 BENTZ WILLIS CLASS 2 \*\*\*\*\*ATA-CODES\*\*\*\*\*16-YARDS\*\*\*\*\*HANDICAP\*\*\*\*\*DOUBLES\*\*\*\*\*YEAR\*\*\*\*  
 6810 NO 114TH ST STATUS 3 \* \* \* \* 300.8966 100.8000 1974  
 MILWAUKEE WISC YARDAGE 21.0 300.8900 100.7000 1975  
 53224 PAID 700.8957 400.8125 1976

SHOOT REPT	DATE	LOC	16YDS	CURRENT SHOT-BRK.	Y-T-D SHOT--PCT.	HDCP. YDS	CURRENT SHOT-BRK.	Y-T-D SHOT--PCT.	-EARN	DBLS	CURRENT SHOT-BRK.	Y-T-D SHOT--PCT.
2605	051676	57075		100 96	100 96.00	21.0	100 89	100 89.00				
2639	052376	57065		100 93	200 94.50	21.0	100 70	200 79.50				
2795	053076	57088		100 86	300 91.66	21.0	100 86	300 81.66				
3352	061376	57015		100 92	400 91.75			300 81.66				
3596	062776	57195		100 87	500 90.80			300 81.66				
4124	071776	57195		200 173	700 89.57			300 81.66				
4124	071876	57195			700 89.57	22.0	100 80	400 81.25				

G06

57-03778 BERANEK DAVID L CLASS 2 \*\*\*\*\*ATA-CODES\*\*\*\*\*16-YARDS\*\*\*\*\*HANDICAP\*\*\*\*\*DOUBLES\*\*\*\*\*YEAR\*\*\*\*  
 RR 2 PRAIRIE B250A STATUS 3 \* \* \* \* 300.9100 200.7250 1974  
 EAU CLAIRE WIS YARDAGE 21.0 900.9111 400.7825 1975  
 54701 PAID 100.7800 100.7600 50.3200 1976  
 SHOOT CURRENT Y-T-D CURRENT Y-T-D CURRENT Y-T-D  
 REPT DATE LOC 16YDS-SHOT-BRK. SHOT--PCT. HDCP.YDS -SHOT-BRK. SHOT--PCT.-EARN DBLS-SHOT-BRK.--SHOT--PCT.  
 0722 011176 57185 100 78 100 78.00 21.0 100 76 100 76.00 50 16 50 32.00

57-03785 BERG, DONALD K. CLASS 2 \*\*\*\*\*ATA-CODES\*\*\*\*\*16-YARDS\*\*\*\*\*HANDICAP\*\*\*\*\*DOUBLES\*\*\*\*\*YEAR\*\*\*\*  
 1311 E. RACINE STATUS 4 1974  
 JANESVILLE, WI. YARDAGE 22.0 1975  
 53545 PAID 50.7400 1976  
 SHOOT CURRENT Y-T-D CURRENT Y-T-D CURRENT Y-T-D  
 REPT DATE LOC 16YDS-SHOT-BRK. SHOT--PCT. HDCP.YDS -SHOT-BRK. SHOT--PCT.-EARN DBLS-SHOT-BRK.--SHOT--PCT.  
 1240 030776 57062 50 37 50 74.00

57-03790 BERGER EDWARD CLASS 2 \*\*\*\*\*ATA-CODES\*\*\*\*\*16-YARDS\*\*\*\*\*HANDICAP\*\*\*\*\*DOUBLES\*\*\*\*\*YEAR\*\*\*\*  
 RT 1 STATUS 3 1974  
 BROWNSVILLE WIS YARDAGE 20.0 1100.9309 100.8800 100.7700 1975  
 53006 PAID 2400.9375 500.8080 450.8022 1976  
 SHOOT CURRENT Y-T-D CURRENT Y-T-D CURRENT Y-T-D  
 REPT DATE LOC 16YDS-SHOT-BRK. SHOT--PCT. HDCP.YDS -SHOT-BRK. SHOT--PCT.-EARN DBLS-SHOT-BRK.--SHOT--PCT.  
 1637 032876 57087 100 80 100 80.00 22.0 100 79 100 79.00  
 2573 050976 57040 100 97 200 88.50 100 79.00  
 2639 052376 57065 100 88 300 88.33 100 79.00  
 2971 052976 57130 100 95 400 90.00 22.0 100 80 200 79.50 100 81 100 81.00  
 2971 053076 57130 100 96 500 91.20 200 79.50 100 84 200 82.50  
 3530 061976 57040 100 93 600 91.50 200 79.50 200 82.50  
 3594 062076 57190 100 99 700 92.57 100 87 300 82.00 50 38 250 81.20  
 3667 062676 57130 100 95 800 92.87 300 82.00 250 81.20  
 3596 062776 57195 100 97 900 93.33 300 82.00 250 81.20  
 3666 070476 57010 100 96 1000 93.60 300 82.00 50 36 300 79.66  
 3835 071076 57010 200 192 1200 94.00 300 82.00 300 79.66  
 4124 071676 57195 1200 94.00 22.0 100 83 400 82.25 100 82 400 80.25  
 4124 071776 57195 200 192 1400 94.28 400 82.25 400 80.25  
 4298 072476 57040 100 95 1500 94.33 400 82.25 400 80.25  
 4123 072576 57065 100 90 1600 94.06 400 82.25 400 80.25  
 4521 080876 57010 100 86 1700 93.58 400 82.25 400 80.25  
 0000 081076 07777 1700 93.58 22.0 400 82.25 1.0- 400 80.25  
 0000 081076 07777 1700 93.58 22.0 400 82.25 1.0- 400 80.25  
 4759 081576 57040 100 94 1800 93.61 400 82.25 400 80.25  
 4859 082976 57065 100 96 1900 93.73 21.0 100 75 500 80.80 50 40 450 80.22  
 5510 082976 57100 100 94 2000 93.75 500 80.80 450 80.22  
 5080 090676 57135 100 95 2100 93.80 500 80.80 450 80.22  
 5518 092676 57135 300 280 2400 93.75 500 80.80 450 80.22

57-03793 BERGHOLZ, TOM CLASS 2 \*\*\*\*\*ATA-CODES\*\*\*\*\*16-YARDS\*\*\*\*\*HANDICAP\*\*\*\*\*DOUBLES\*\*\*\*\*YEAR\*\*\*\*  
 215 MAIN STATUS 4 1974  
 MARSHALL, WI YARDAGE 22.0 1975  
 53559 PAID 100.6000 1976  
 SHOOT CURRENT Y-T-D CURRENT Y-T-D CURRENT Y-T-D  
 REPT DATE LOC 16YDS-SHOT-BRK. SHOT--PCT. HDCP.YDS -SHOT-BRK. SHOT--PCT.-EARN DBLS-SHOT-BRK.--SHOT--PCT.  
 3796 062676 57120 22.0 100 60 100 60.00

57-03796 BERGMANN, CARL J JR CLASS 2 \*\*\*\*\*ATA-CODES\*\*\*\*\*16-YARDS\*\*\*\*\*HANDICAP\*\*\*\*\*DOUBLES\*\*\*\*\*YEAR\*\*\*\*  
 W17756975 WILDWOOD STATUS 4 1974  
 MUSKEGO, WI YARDAGE 22.0 1975  
 53150 PAID 100.9700 1976  
 SHOOT CURRENT Y-T-D CURRENT Y-T-D CURRENT Y-T-D  
 REPT DATE LOC 16YDS-SHOT-BRK. SHOT--PCT. HDCP.YDS -SHOT-BRK. SHOT--PCT.-EARN DBLS-SHOT-BRK.--SHOT--PCT.  
 3596 062776 57195 100 97 100 97.00

H06

57-03798

BERGO ELMER M  
RR 1 BOX 361B  
HAGER CITY WIS

CLASS 2 \*\*\*\*\*ATA-CODES\*\*\*\*\*16-YARDS\*\*\*\*\*HANDICAP\*\*\*\*\*DOUBLES\*\*\*\*\*YEAR\*\*\*\*  
STATUS 3  
YARDAGE 19.5

54014 PAID

SHOOT REPT	DATE	LOC	16YDS-SHOT-BRK.	CURRENT	Y-T-D	SHOT--PCT.	HDCP.YDS	-SHOT-BRK.	CURRENT	Y-T-D	SHOT--PCT.	-EARN	DBLS-SHOT-BRK.	--SHOT--PCT.
2653	052276	28010	100	84	100	84.00	20.0	100	77	100	77.00			
3342	061176	28065	100	87	200	85.50	20.0	100	81	200	79.00			
3531	062676	57182	100	92	300	87.66	20.0	100	86	300	81.33			
3745	070576	28065	100	91	400	88.50	20.0	100	86	400	82.50			
4382	080176	28065	200	182	600	89.33	20.0	100	89	500	83.80			
4480	081876	40000	200	179	800	89.37				500	83.80			
4480	081976	40000			800	89.37	20.0	100	86	600	84.16			
4480	082076	40000			800	89.37	20.0	100	94	700	85.57			
	102976	08888			800	89.37	20.0			700	85.57	.5-		

57-03855

BERGREN MARK J  
BOX 551 STAR RT  
SOLON SPGS WIS

CLASS 2 \*\*\*\*\*ATA-CODES\*\*\*\*\*16-YARDS\*\*\*\*\*HANDICAP\*\*\*\*\*DOUBLES\*\*\*\*\*YEAR\*\*\*\*  
STATUS 4  
YARDAGE 22.0

54873 PAID

SHOOT REPT	DATE	LOC	16YDS-SHOT-BRK.	CURRENT	Y-T-D	SHOT--PCT.	HDCP.YDS	-SHOT-BRK.	CURRENT	Y-T-D	SHOT--PCT.	-EARN	DBLS-SHOT-BRK.	--SHOT--PCT.
2519	051676	57080	100	77	100	77.00								
3353	062076	57080			100	77.00							100	87
4337	080176	57080	100	78	200	77.50							100	79

57-03910

BERNER DOUGLAS  
3031 W FORDALE AVE  
MILWAUKEE WISC

CLASS 2 \*\*\*\*\*ATA-CODES\*\*\*\*\*16-YARDS\*\*\*\*\*HANDICAP\*\*\*\*\*DOUBLES\*\*\*\*\*YEAR\*\*\*\*  
STATUS 3  
YARDAGE 19.0

53221 PAID

SHOOT REPT	DATE	LOC	16YDS-SHOT-BRK.	CURRENT	Y-T-D	SHOT--PCT.	HDCP.YDS	-SHOT-BRK.	CURRENT	Y-T-D	SHOT--PCT.	-EARN	DBLS-SHOT-BRK.	--SHOT--PCT.
2828	053076	57195	100	87	100	87.00								
2828	053176	57195	100	91	200	89.00								
3423	061976	57015	100	87	300	88.33								
3595	062676	57195	100	79	400	86.00								
4124	071776	57195	200	181	600	87.50								
4416	073076	57195	100	85	700	87.14	19.0	100	80	100	80.00			

57-03945

BERNOTEIT RICHARD  
4230 N 133  
BROOKFIELD WIS

CLASS 2 \*\*\*\*\*ATA-CODES\*\*\*\*\*16-YARDS\*\*\*\*\*HANDICAP\*\*\*\*\*DOUBLES\*\*\*\*\*YEAR\*\*\*\*  
STATUS 3  
YARDAGE 25.0

53005 PAID

SHOOT REPT	DATE	LOC	16YDS-SHOT-BRK.	CURRENT	Y-T-D	SHOT--PCT.	HDCP.YDS	-SHOT-BRK.	CURRENT	Y-T-D	SHOT--PCT.	-EARN	DBLS-SHOT-BRK.	--SHOT--PCT.
2606	051676	57115	100	91	100	91.00	23.5	100	90	100	90.00			
2828	053076	57195	100	93	200	92.00	23.5	100	95	200	92.50	1.0	100	78
2828	053176	57195	100	93	300	92.33	24.5	100	87	300	90.66			
3060	060676	57135			300	92.33	24.5	100	91	400	90.75			
3352	061376	57015	100	93	400	92.50	24.5	100	88	500	90.20			
3605	061376	57155			400	92.50	24.5	100	90	600	90.16			
3423	061976	57015	100	96	500	93.20	24.5	100	86	700	89.57			
3595	062676	57195	100	94	600	93.33	24.5	100	77	800	88.00			
3596	062776	57195	100	88	700	92.57				800	88.00			
3737	070576	57195	100	95	800	92.87	24.5	100	86	900	87.77		100	65
4124	071676	57195			800	92.87	24.5	100	75	1000	86.50			
4124	071776	57195	200	185	1000	92.80				1000	86.50			
4124	071876	57195			1000	92.80	24.5	100	93	1100	87.09			
4416	073076	57195			1000	92.80	24.5	100	89	1200	87.25			
4416	073176	57195	200	187	1200	92.91				1200	87.25			
4416	080176	57195			1200	92.91	24.5	100	89	1300	87.38			

CONTINUED NEXT FRAME.....



57-03945 BERNOTEIT RICHARD CLASS 2 \*\*\*\*\*ATA-CODES\*\*\*\*\*16-YARDS\*\*\*\*\*HANDICAP\*\*\*\*\*DOUBLES\*\*\*\*\*YEAR\*\*\*\*  
 4230 N 133 STATUS 3 \* \* \* \* 500.9300 400.8550 200.8150 1974  
 BROOKFIELD WIS YARDAGE 25.0 600.9000 800.8812 250.7840 1975  
 53005 PAID 1200.9291 1400.8735 200.7150 1976

SHOOT REPT	DATE	LOC	16YDS-SHOT-BRK.	CURRENT	Y-T-D	SHOT--PCT.	HDCP.YDS	-SHOT-BRK.	CURRENT	Y-T-D	SHOT--PCT.	-EARN	DBLS-SHOT-BRK.	--SHOT--PCT.
4732	081476	57015				1200	92.91		100	87	1400	87.35		200 71.50
0000	083176	08888				1200	92.91	24.5			1400	87.35		200 71.50
0000	083176	08888				1200	92.91	24.5			1400	87.35		200 71.50
	101976	09999				1200	92.91	24.5			1400	87.35	.5	200 71.50

57-03955 BERSCH ROBERT E CLASS 2 \*\*\*\*\*ATA-CODES\*\*\*\*\*16-YARDS\*\*\*\*\*HANDICAP\*\*\*\*\*DOUBLES\*\*\*\*\*YEAR\*\*\*\*  
 909 THRUSH ST STATUS 3 \* \* \* \* 800.9437 600.7033 1974  
 GREEN BAY WIS YARDAGE 26.0 1450.9268 1100.8154 1975  
 54303 PAID 200.7050 100.5700 1976

SHOOT REPT	DATE	LOC	16YDS-SHOT-BRK.	CURRENT	Y-T-D	SHOT--PCT.	HDCP.YDS	-SHOT-BRK.	CURRENT	Y-T-D	SHOT--PCT.	-EARN	DBLS-SHOT-BRK.	--SHOT--PCT.
2444	605057	45712		200	141	200	70.50	26.0	100	57	100	57.00		

57-03960 BERRES DANIEL A CLASS 2 \*\*\*\*\*ATA-CODES\*\*\*\*\*16-YARDS\*\*\*\*\*HANDICAP\*\*\*\*\*DOUBLES\*\*\*\*\*YEAR\*\*\*\*  
 2211 SALISBURY RD STATUS 1 \* \* \* \* 2400.9066 2500.8320 650.7815 1974  
 WEST BEND WISCONSIN YARDAGE 23.0 3200.9559 2600.8465 1150.8130 1975  
 53095 PAID 800.9487 500.7640 200.7200 1976

SHOOT REPT	DATE	LOC	16YDS-SHOT-BRK.	CURRENT	Y-T-D	SHOT--PCT.	HDCP.YDS	-SHOT-BRK.	CURRENT	Y-T-D	SHOT--PCT.	-EARN	DBLS-SHOT-BRK.	--SHOT--PCT.
2605	051676	57075				23.0	100	75			100	75.00		
2829	052376	57200		100	92	100	92.00	23.0	100	69	200	72.00	100	74 100 74.00
2828	053176	57195		100	96	200	94.00	23.0	100	73	300	72.33		100 74.00
3352	061376	57015		100	95	300	94.33	23.0	100	86	400	75.75	100	70 200 72.00
3502	062076	57200		100	99	400	95.50	23.0	100	79	500	76.40		200 72.00
3596	062776	57195		100	99	500	96.20				500	76.40		200 72.00
3737	070576	57195		100	95	600	96.00				500	76.40		200 72.00
4416	073176	57195		200	183	800	94.87				500	76.40		200 72.00

57-03961 BERRY JIM CLASS 2 \*\*\*\*\*ATA-CODES\*\*\*\*\*16-YARDS\*\*\*\*\*HANDICAP\*\*\*\*\*DOUBLES\*\*\*\*\*YEAR\*\*\*\*  
 RT#1 STATUS 3 \* \* \* \* 100.8100 100.8100 1974  
 STRUM WISC YARDAGE 21.0 600.8883 600.8500 1975  
 54770 PAID 600.8650 300.9000 50.8000 1976

SHOOT REPT	DATE	LOC	16YDS-SHOT-BRK.	CURRENT	Y-T-D	SHOT--PCT.	HDCP.YDS	-SHOT-BRK.	CURRENT	Y-T-D	SHOT--PCT.	-EARN	DBLS-SHOT-BRK.	--SHOT--PCT.
1980	041776	57060		100	86	100	86.00	20.0	100	91	100	91.00	50	40 50 80.00
2604	051676	57060		100	84	200	85.00				100	91.00		50 80.00
3874	070376	57180		100	79	300	83.00				100	91.00		50 80.00
3874	070376	57180		100	85	400	83.50				100	91.00		50 80.00
3874	070476	57180		100	91	500	85.00	20.0	100	91	200	91.00	1.0	50 80.00
4082	071176	57185		100	94	600	86.50	21.0	100	88	300	90.00		50 80.00

57-03962 BERRY, RONALD G CLASS 2 \*\*\*\*\*ATA-CODES\*\*\*\*\*16-YARDS\*\*\*\*\*HANDICAP\*\*\*\*\*DOUBLES\*\*\*\*\*YEAR\*\*\*\*  
 409 W BRIDGE ST STATUS 4 \* \* \* \* 100.8900 1974  
 NEW LISBON, WI YARDAGE 22.0 1975  
 53950 PAID 1976

SHOOT REPT	DATE	LOC	16YDS-SHOT-BRK.	CURRENT	Y-T-D	SHOT--PCT.	HDCP.YDS	-SHOT-BRK.	CURRENT	Y-T-D	SHOT--PCT.	-EARN	DBLS-SHOT-BRK.	--SHOT--PCT.
3596	062776	57195		100	89	100	89.00							

J06

57-03963 BERRY, SCOTT L CLASS 2 \*\*\*\*\*ATA-CODES\*\*\*\*\*16-YARDS\*\*\*\*\*HANDICAP\*\*\*\*\*DOUBLES\*\*\*\*\*YEAR\*\*\*\*  
 RR 1 STATUS 4 S 1974  
 STRUM, WI YARDAGE 20.0 1975  
 54770 PAID 150.8000 1976  
 SHOOT CURRENT Y-T-D CURRENT Y-T-D CURRENT Y-T-D  
 REPT DATE LOC 16YDS-SHOT-BRK. SHOT--PCT. HDCP.YDS -SHOT-BRK. SHOT--PCT.-EARN DBLS-SHOT-BRK.--SHOT--PCT.  
 3874 070476 57180 100 82 100 82.00  
 4082 071176 57185 50 38 150 80.00

57-03965 BERTH, ROBERT G. CLASS 2 \*\*\*\*\*ATA-CODES\*\*\*\*\*16-YARDS\*\*\*\*\*HANDICAP\*\*\*\*\*DOUBLES\*\*\*\*\*YEAR\*\*\*\*  
 S70W13431 FENNIMORE STATUS 4 1974  
 HALES CORNERS, WI. YARDAGE 22.0 1975  
 53130 PAID 400.8575 100.8100 1976  
 SHOOT CURRENT Y-T-D CURRENT Y-T-D CURRENT Y-T-D  
 REPT DATE LOC 16YDS-SHOT-BRK. SHOT--PCT. HDCP.YDS -SHOT-BRK. SHOT--PCT.-EARN DBLS-SHOT-BRK.--SHOT--PCT.  
 2410 050876 57015 100 89 100 89.00  
 3352 061276 57015 100 89 200 89.00  
 3352 061376 57015 100 87 300 88.33 22.0 100 81 100 81.00  
 3423 061976 57015 100 78 400 85.75 100 81.00

57-03984 BESAW DUMAYNE F CLASS 2 \*\*\*\*\*ATA-CODES\*\*\*\*\*16-YARDS\*\*\*\*\*HANDICAP\*\*\*\*\*DOUBLES\*\*\*\*\*YEAR\*\*\*\*  
 6249 W KK RIVER PKY STATUS 3 R \* \* \* 1400.9514 600.8050 1974  
 MILWAUKEE WISC YARDAGE 23.0 1500.9706 1000.8690 1975  
 53219 PAID 1600.9456 1100.8790 1976  
 SHOOT CURRENT Y-T-D CURRENT Y-T-D CURRENT Y-T-D  
 REPT DATE LOC 16YDS-SHOT-BRK. SHOT--PCT. HDCP.YDS -SHOT-BRK. SHOT--PCT.-EARN DBLS-SHOT-BRK.--SHOT--PCT.  
 2606 051676 57115 100 94 100 94.00 23.0 100 90 100 90.00  
 2639 052376 57065 100 87 200 90.50 23.0 100 83 200 86.50  
 2828 053076 57195 100 98 300 93.00 23.0 100 92 300 88.33  
 2828 053176 57195 300 93.00 23.0 100 87 400 88.00  
 3060 060576 57135 200 189 500 93.60 23.0 100 73 500 85.00  
 3595 062676 57195 100 96 600 94.00 23.0 100 90 600 85.83  
 3596 062776 57195 100 97 700 94.42 600 85.83  
 3636 070376 57065 200 194 900 95.00 23.0 100 91 700 86.57  
 4124 071576 57195 200 195 1100 95.45 700 86.57  
 4124 071676 57195 1100 95.45 23.0 100 87 800 86.62  
 4124 071776 57195 200 188 1300 95.23 800 86.62  
 4124 071876 57195 1300 95.23 23.0 100 88 900 86.77  
 4369 072276 19035 100 90 1400 94.85 23.0 100 93 1000 87.40  
 4416 073176 57195 200 185 1600 94.56 1000 87.40  
 4416 080176 57195 1600 94.56 23.0 100 93 1100 87.90

57-04000 BETTINGER JOHN C CLASS 2 \*\*\*\*\*ATA-CODES\*\*\*\*\*16-YARDS\*\*\*\*\*HANDICAP\*\*\*\*\*DOUBLES\*\*\*\*\*YEAR\*\*\*\*  
 910 5TH ST STATUS 3 \* \* \* \* 900.9422 300.9200 150.7133 1974  
 BARABOO WIS YARDAGE 22.0 200.9050 200.8600 50.8000 1975  
 53913 PAID 200.9300 100.6600 1976  
 SHOOT CURRENT Y-T-D CURRENT Y-T-D CURRENT Y-T-D  
 REPT DATE LOC 16YDS-SHOT-BRK. SHOT--PCT. HDCP.YDS -SHOT-BRK. SHOT--PCT.-EARN DBLS-SHOT-BRK.--SHOT--PCT.  
 2797 051676 57170 100 91 100 91.00 22.0 100 66 100 66.00  
 3596 062776 57195 100 95 200 93.00 100 66.00

57-04009 BEYER CARL H CLASS 2 \*\*\*\*\*ATA-CODES\*\*\*\*\*16-YARDS\*\*\*\*\*HANDICAP\*\*\*\*\*DOUBLES\*\*\*\*\*YEAR\*\*\*\*  
 213 GREGOR ST STATUS 3 1400.8671 1974  
 WATERLOO WISC YARDAGE 21.0 1300.8700 100.5600 1975  
 53594 PAID 1000.8800 500.8200 1976  
 SHOOT CURRENT Y-T-D CURRENT Y-T-D CURRENT Y-T-D  
 REPT DATE LOC 16YDS-SHOT-BRK. SHOT--PCT. HDCP.YDS -SHOT-BRK. SHOT--PCT.-EARN DBLS-SHOT-BRK.--SHOT--PCT.  
 1637 032876 57087 100 85 100 85.00 21.0 100 67 100 67.00  
 2638 052276 57095 100 80 200 82.50 21.0 100 76 200 71.50  
 2638 052276 57095 100 78 300 81.00 200 71.50  
 2795 053076 57088 100 85 400 82.00 21.0 100 91 300 78.00

CONTINUED NEXT FRAME.....

K06

57-04009 BEYER CARL H CLASS 2 \*\*\*\*\*ATA-CODES\*\*\*\*\*16-YARDS\*\*\*\*\*HANDICAP\*\*\*\*\*DOUBLES\*\*\*\*\*YEAR\*\*\*\*  
 213 GREGOR ST STATUS 3 1400.8671 1974  
 WATERLOO WISC YARDAGE 21.0 1300.8700 100.5600 1975  
 53594 PAID 1000.8800 500.8200 1976

SHOOT REPT	DATE	LOC	16YDS-SHOT-BRK.	CURRENT	Y-T-D	HDCP.YDS	-SHOT-BRK.	SHOOT--PCT.	-EARN	DBLS-SHOT-BRK.	Y-T-D
3596	062776	57195	100	93	500	84.20		300	78.00		
3971	070476	57170	100	94	600	85.83		300	78.00		
4124	071676	57195			600	85.83	21.0	100	87	400	80.25
4124	071776	57195	200	185	800	87.50		400	80.25		
4124	071876	57195			800	87.50	21.0	100	89	500	82.00
4860	080876	57170	100	91	900	87.88		500	82.00		
4759	081576	57040	100	89	1000	88.00		500	82.00		

57-04020 BIEBOW, JAMES A CLASS 2 \*\*\*\*\*ATA-CODES\*\*\*\*\*16-YARDS\*\*\*\*\*HANDICAP\*\*\*\*\*DOUBLES\*\*\*\*\*YEAR\*\*\*\*  
 359 PAYNES POINT STATUS 4 800.9200 1974  
 NEENAH, WISC YARDAGE 22.0 300.8600 1975  
 54956 PAID 800.9200 300.8600 1976

SHOOT REPT	DATE	LOC	16YDS-SHOT-BRK.	CURRENT	Y-T-D	HDCP.YDS	-SHOT-BRK.	SHOOT--PCT.	-EARN	DBLS-SHOT-BRK.	Y-T-D
3167	061276	57065	100	73	100	73.00					
3167	061276	57065	100	87	200	80.00					
3636	070376	57065	200	192	400	80.00					
3999	071176	57157	100	95	500	89.40	22.0	100	85	100	85.00
4123	072576	57065	100	98	600	90.83	22.0	100	85	200	85.00
4961	082276	57157	100	95	700	91.42				200	85.00
4859	082976	57065	100	96	800	92.00	22.0	100	88	300	86.00

57-04022 BIEBOW, THOMAS A CLASS 2 \*\*\*\*\*ATA-CODES\*\*\*\*\*16-YARDS\*\*\*\*\*HANDICAP\*\*\*\*\*DOUBLES\*\*\*\*\*YEAR\*\*\*\*  
 808 PAYNES PT RD STATUS 4 600.8300 1974  
 NEENAH, WISC YARDAGE 22.0 100.8000 1975  
 54956 PAID 600.8300 100.8000 1976

SHOOT REPT	DATE	LOC	16YDS-SHOT-BRK.	CURRENT	Y-T-D	HDCP.YDS	-SHOT-BRK.	SHOOT--PCT.	-EARN	DBLS-SHOT-BRK.	Y-T-D
3636	070376	57065	200	177	200	88.50					
3999	071176	57157	100	84	300	87.00					
4123	072576	57065	100	90	400	87.75	22.0	100	80	100	80.00
4961	082276	57157	100	73	500	84.80				100	80.00
4859	082976	57065	100	74	600	83.00				100	80.00

57-04028 BIENEMAN GEORGE A CLASS 2 \*\*\*\*\*ATA-CODES\*\*\*\*\*16-YARDS\*\*\*\*\*HANDICAP\*\*\*\*\*DOUBLES\*\*\*\*\*YEAR\*\*\*\*  
 6307 HY W STATUS 4 100.8400 1974  
 BURLINGTON WIS YARDAGE 22.0 100.8900 1975  
 53105 PAID 100.8800 100.8700 1976

SHOOT REPT	DATE	LOC	16YDS-SHOT-BRK.	CURRENT	Y-T-D	HDCP.YDS	-SHOT-BRK.	SHOOT--PCT.	-EARN	DBLS-SHOT-BRK.	Y-T-D
3596	062776	57195	100	88	100	88.00					

57-04037 BIERTZER JERRY CLASS 2 \*\*\*\*\*ATA-CODES\*\*\*\*\*16-YARDS\*\*\*\*\*HANDICAP\*\*\*\*\*DOUBLES\*\*\*\*\*YEAR\*\*\*\*  
 RR 1 STATUS 4 100.8400 1974  
 MAYVILLE WIS YARDAGE 22.0 100.8900 1975  
 53050 PAID 100.8700 100.8700 1976

SHOOT REPT	DATE	LOC	16YDS-SHOT-BRK.	CURRENT	Y-T-D	HDCP.YDS	-SHOT-BRK.	SHOOT--PCT.	-EARN	DBLS-SHOT-BRK.	Y-T-D
3596	062776	57195	100	87	100	87.00					

L06

57-04042 BISS, MICHAEL E CLASS 2 \*\*\*\*\*ATA-CODES\*\*\*\*\*16-YARDS\*\*\*\*\*HANDICAP\*\*\*\*\*DOUBLES\*\*\*\*\*YEAR\*\*\*\*  
 492 E MCWILLIAMS ST STATUS 4 1974  
 FONDOLAC, WI YARDAGE 22.0 1975  
 54935 PAID 100.8400 1976  
 SHOOT CURRENT Y-T-D CURRENT Y-T-D CURRENT Y-T-D  
 REPT DATE LOC 16YDS-SHOT-BRK. SHOT--PCT. HDCP.YDS -SHOT-BRK. SHOT--PCT.-EARN DBLS-SHOT-BRK.--SHOT--PCT.  
 4124 071876 57195 22.0 100 84 100 84.00

57-04047 BILKE LEE E CLASS 2 \*\*\*\*\*ATA-CODES\*\*\*\*\*16-YARDS\*\*\*\*\*HANDICAP\*\*\*\*\*DOUBLES\*\*\*\*\*YEAR\*\*\*\*  
 818 1/2 MADISON ST STATUS 3 \* \* \* \* 900.9188 100.8500 150.6866 1974  
 BEAVER DAM WIS YARDAGE 21.0 600.9483 1975  
 53916 PAID 400.9400 1976  
 SHOOT CURRENT Y-T-D CURRENT Y-T-D CURRENT Y-T-D  
 REPT DATE LOC 16YDS-SHOT-BRK. SHOT--PCT. HDCP.YDS -SHOT-BRK. SHOT--PCT.-EARN DBLS-SHOT-BRK.--SHOT--PCT.  
 2795 053076 57088 100 94 100 94.00  
 3004 060676 57010 100 95 200 94.50  
 3596 062776 57195 100 92 300 93.66  
 3666 070476 57010 100 95 400 94.00

57-04055 BINKOWSKI FRAAK A CLASS 2 \*\*\*\*\*ATA-CODES\*\*\*\*\*16-YARDS\*\*\*\*\*HANDICAP\*\*\*\*\*DOUBLES\*\*\*\*\*YEAR\*\*\*\*  
 BOX 274 STATUS 4 1974  
 ELMWOOD WIS YARDAGE 22.0 1975  
 54740 PAID 100.9500 200.8350 1976  
 SHOOT CURRENT Y-T-D CURRENT Y-T-D CURRENT Y-T-D  
 REPT DATE LOC 16YDS-SHOT-BRK. SHOT--PCT. HDCP.YDS -SHOT-BRK. SHOT--PCT.-EARN DBLS-SHOT-BRK.--SHOT--PCT.  
 5428 091976 57060 100 95 100 95.00 22.0 100 85 100 85.00  
 5471 092576 57182 100 95.00 22.0 100 82 200 83.50

57-04058 BIRA FRITZ CLASS 2 \*\*\*\*\*ATA-CODES\*\*\*\*\*16-YARDS\*\*\*\*\*HANDICAP\*\*\*\*\*DOUBLES\*\*\*\*\*YEAR\*\*\*\*  
 N48 W18474 LISBON STATUS 3 \* \* \* \* 900.8711 500.8280 250.4880 1974  
 MEMONONEE FLLS WIS YARDAGE 22.0 1000.9270 900.8677 1975  
 53023 PAID 1700.9100 1300.8515 200.4650 1976  
 SHOOT CURRENT Y-T-D CURRENT Y-T-D CURRENT Y-T-D  
 REPT DATE LOC 16YDS-SHOT-BRK. SHOT--PCT. HDCP.YDS -SHOT-BRK. SHOT--PCT.-EARN DBLS-SHOT-BRK.--SHOT--PCT.  
 2605 051676 57075 100 90 100 90.00  
 2829 052376 57200 100 86 200 88.00 20.0 100 88 100 88.00 1.0  
 2828 053076 57195 100 97 300 91.00 21.0 100 95 200 91.50 1.0 100 43 100 43.00  
 2828 053176 57195 100 91 400 91.00 21.0 100 88 300 90.33 100 43.00  
 3060 060576 57135 100 91 400 91.00 22.0 100 87 400 89.50 100 43.00  
 3113 060676 57075 100 95 500 91.80 22.0 100 91 500 89.80 100 43.00  
 3352 061376 57015 100 87 600 91.00 22.0 100 87 600 89.33 100 43.00  
 3424 062076 57055 100 92 700 91.14 600 89.33 100 43.00  
 4030 071176 57045 100 90 800 91.00 22.0 100 91 700 89.57 100 43.00  
 4124 071576 57195 200 183 1000 91.10 700 89.57 100 50 200 46.50  
 4124 071676 57195 1000 91.10 22.0 100 86 800 89.12 200 46.50  
 4124 071776 57195 200 175 1200 90.50 800 89.12 200 46.50  
 4124 071876 57195 1200 90.50 22.0 100 82 900 88.33 200 46.50  
 4336 072576 57155 100 94 1300 90.76 22.0 100 81 1000 87.60 200 46.50  
 4416 073176 57195 200 182 1500 90.80 1000 87.60 200 46.50  
 4416 080176 57195 1500 90.80 23.0 100 82 1100 87.09 200 46.50  
 4731 080776 57120 100 88 1600 90.62 22.0 100 74 1200 86.00 200 46.50  
 4731 080776 57120 100 97 1700 91.00 22.0 100 75 1300 85.15 200 46.50

57-04069 BRIGINAL JIM CLASS 2 \*\*\*\*\*ATA-CODES\*\*\*\*\*16-YARDS\*\*\*\*\*HANDICAP\*\*\*\*\*DOUBLES\*\*\*\*\*YEAR\*\*\*\*  
 RT 1 STATUS 4 100.7100 1974  
 RHINELANDE WISC YARDAGE 22.0 1975  
 54501 PAID 200.7000 100.5600 1976  
 SHOOT CURRENT Y-T-D CURRENT Y-T-D CURRENT Y-T-D  
 REPT DATE LOC 16YDS-SHOT-BRK. SHOT--PCT. HDCP.YDS -SHOT-BRK. SHOT--PCT.-EARN DBLS-SHOT-BRK.--SHOT--PCT.  
 4124 071876 57195 22.0 100 76 100 76.00  
 4416 080176 57195 22.0 100 64 200 70.00 100 56 100 56.00

M06

57-04122 BISHOP DICK SR CLASS 2 \*\*\*\*\*ATA-CODES\*\*\*\*\*16-YARDS\*\*\*\*\*HANDICAP\*\*\*\*\*DOUBLES\*\*\*\*\*YEAR\*\*\*\*  
 RR 2 STATUS 3 300.8756 500.8580 1974  
 MARSHALL MIS YARDAGE 21.0 1975  
 53559 PAID 200.8400 1976  
 SHOOT CURRENT Y-T-D CURRENT Y-T-D CURRENT Y-T-D  
 REPT DATE LOC 16YDS-SHOT-BRK. SHOT--PCT. HDCP.YDS -SHOT-BRK. SHOT--PCT.-EARN DBLS-SHOT-BRK.--SHOT--PCT.  
 2049 041876 57120 100 90 100 90.00  
 2409 050276 57120 100 78 200 84.00

57-04125 BISHOP JAMES S CLASS 2 \*\*\*\*\*ATA-CODES\*\*\*\*\*16-YARDS\*\*\*\*\*HANDICAP\*\*\*\*\*DOUBLES\*\*\*\*\*YEAR\*\*\*\*  
 RT 1 BOX 3948 STATUS 3 200.9100 1974  
 STURTEVANT MIS YARDAGE 21.0 1000.9230 300.8033 50.7000 1975  
 53177 PAID 600.9116 1400.8650 50.4600 1976  
 SHOOT CURRENT Y-T-D CURRENT Y-T-D CURRENT Y-T-D  
 REPT DATE LOC 16YDS-SHOT-BRK. SHOT--PCT. HDCP.YDS -SHOT-BRK. SHOT--PCT.-EARN DBLS-SHOT-BRK.--SHOT--PCT.  
 0000 110400 07777 22.0 1.0  
 0847 013076 13005 21.0 100 81 100 81.00  
 0847 020176 13005 200 185 200 92.50 21.0 100 87 200 84.00  
 0847 020176 13005 200 92.50 21.0 100 78 300 82.00  
 1825 040376 57155 200 92.50 300 82.00 50 23 50 46.00  
 2208 050276 57195 200 92.50 21.0 100 81 400 81.75 50 46.00  
 2410 050876 57015 200 92.50 21.0 100 86 500 82.60 50 46.00  
 2574 051676 57050 200 92.50 21.0 100 88 600 83.50 50 46.00  
 2828 053076 57195 200 92.50 21.0 100 90 700 84.42 50 46.00  
 3352 061276 57015 200 92.50 21.0 100 82 800 84.12 50 46.00  
 3352 061376 57015 200 92.50 21.0 100 86 900 84.33 50 46.00  
 3605 061376 57155 100 93 300 92.66 21.0 100 94 1000 85.30 50 46.00  
 3596 062776 57195 100 92 400 92.50 1000 85.30 50 46.00  
 3737 070576 57195 400 92.50 21.0 100 88 1100 85.54 50 46.00  
 4124 071776 57195 200 177 600 91.16 1100 85.54 50 46.00  
 4124 071876 57195 600 91.16 21.0 100 91 1200 86.00 50 46.00  
 4480 082076 40000 600 91.16 21.0 100 92 1300 86.46 50 46.00  
 4480 082176 40000 600 91.16 21.0 100 87 1400 86.50 50 46.00  
 090976 08888 600 91.16 21.0 1400 86.50 50 46.00

57-04130 BISSEN MICHAEL G CLASS 2 \*\*\*\*\*ATA-CODES\*\*\*\*\*16-YARDS\*\*\*\*\*HANDICAP\*\*\*\*\*DOUBLES\*\*\*\*\*YEAR\*\*\*\*  
 RT 1 STATUS 4 200.7850 1974  
 STURGEON BAY MIS YARDAGE 22.0 100.9100 1975  
 54235 PAID 100.9100 1976  
 SHOOT CURRENT Y-T-D CURRENT Y-T-D CURRENT Y-T-D  
 REPT DATE LOC 16YDS-SHOT-BRK. SHOT--PCT. HDCP.YDS -SHOT-BRK. SHOT--PCT.-EARN DBLS-SHOT-BRK.--SHOT--PCT.  
 3424 062076 57055 100 91 100 91.00

57-04180 BJORGUM DUANE CLASS 2 \*\*\*\*\*ATA-CODES\*\*\*\*\*16-YARDS\*\*\*\*\*HANDICAP\*\*\*\*\*DOUBLES\*\*\*\*\*YEAR\*\*\*\*  
 CLEAR LAKE MIS STATUS 3 \*\*\*\*\* 100.9600 1974  
 YARDAGE 21.0 100.9800 100.8900 100.8100 1975  
 54005 PAID 100.9400 1976  
 SHOOT CURRENT Y-T-D CURRENT Y-T-D CURRENT Y-T-D  
 REPT DATE LOC 16YDS-SHOT-BRK. SHOT--PCT. HDCP.YDS -SHOT-BRK. SHOT--PCT.-EARN DBLS-SHOT-BRK.--SHOT--PCT.  
 3531 062676 57182 100 94 100 94.00

57-04208 BLAKLEY DENNIS CLASS 2 \*\*\*\*\*ATA-CODES\*\*\*\*\*16-YARDS\*\*\*\*\*HANDICAP\*\*\*\*\*DOUBLES\*\*\*\*\*YEAR\*\*\*\*  
 N STATUS 4 100.9300 1974  
 VIOLA WISC YARDAGE 22.0 1975  
 54664 PAID 500.8880 400.8150 1976  
 SHOOT CURRENT Y-T-D CURRENT Y-T-D CURRENT Y-T-D  
 REPT DATE LOC 16YDS-SHOT-BRK. SHOT--PCT. HDCP.YDS -SHOT-BRK. SHOT--PCT.-EARN DBLS-SHOT-BRK.--SHOT--PCT.  
 2106 042576 28095 100 85 100 85.00  
 2272 050276 57070 100 89 200 87.00 22.0 100 78 100 78.00  
 2924 060676 57017 100 89 300 87.66 22.0 100 86 200 82.00  
 3169 061376 57085 100 88 400 87.75 22.0 100 81 300 81.66  
 CONTINUED NEXT FRAME.....

N06

57-04208 BLAKLEY DENNIS CLASS 2 \*\*\*\*\*ATA-CODES\*\*\*\*\*16-YARDS\*\*\*\*\*HANDICAP\*\*\*\*\*DOUBLES\*\*\*\*\*YEAR\*\*\*\*  
 N STATUS 4 100.9300 1974  
 VIOLA MISC YARDAGE 22.0 1975  
 54664 PAID 500.8880 400.8150 1976  
 SHOOT CURRENT Y-T-D CURRENT Y-T-D CURRENT Y-T-D  
 REPT DATE LOC 16YDS-SHOT-BRK. SHOT--PCT. HDCP.YDS -SHOT-BRK. SHOT--PCT.-EARN DBLS-SHOT-BRK.--SHOT--PCT.  
 3354 062076 57110 100 93 500 88.80 22.0 100 81 400 81.50

57-04210 BLANKE DALE CLASS 2 \*\*\*\*\*ATA-CODES\*\*\*\*\*16-YARDS\*\*\*\*\*HANDICAP\*\*\*\*\*DOUBLES\*\*\*\*\*YEAR\*\*\*\*  
 208 ELBA STATUS 3 \* \* \* \* 700.9071 300.8433 150.7866 1974  
 WATERTOWN MIS YARDAGE 21.0 600.8483 100.8700 50.5000 1975  
 53094 PAID 800.9225 100.8900 1976  
 SHOOT CURRENT Y-T-D CURRENT Y-T-D CURRENT Y-T-D  
 REPT DATE LOC 16YDS-SHOT-BRK. SHOT--PCT. HDCP.YDS -SHOT-BRK. SHOT--PCT.-EARN DBLS-SHOT-BRK.--SHOT--PCT.  
 2885 051676 57100 100 92 100 92.00  
 2795 053076 57088 100 91 200 91.50  
 3594 062076 57190 100 96 300 93.00 100 89 100 89.00  
 3596 062776 57195 100 91 400 92.50 100 89.00  
 3666 070476 57010 100 94 500 92.80 100 89.00  
 4031 071176 57190 100 93 600 92.83 100 89.00  
 4124 071776 57195 200 181 800 92.25 100 89.00

57-04220 BLANKENHEIM, RALPH A. CLASS 2 \*\*\*\*\*ATA-CODES\*\*\*\*\*16-YARDS\*\*\*\*\*HANDICAP\*\*\*\*\*DOUBLES\*\*\*\*\*YEAR\*\*\*\*  
 11515 W.GODSELL AVE. STATUS 4 450.9044 100.6800 1974  
 HALES CORNER, MI. YARDAGE 22.0 1975  
 53151 PAID 450.9044 100.6800 1976  
 SHOOT CURRENT Y-T-D CURRENT Y-T-D CURRENT Y-T-D  
 REPT DATE LOC 16YDS-SHOT-BRK. SHOT--PCT. HDCP.YDS -SHOT-BRK. SHOT--PCT.-EARN DBLS-SHOT-BRK.--SHOT--PCT.  
 2208 050276 57195 100 85 100 85.00  
 2208 050276 57195 50 46 150 87.33  
 2410 050876 57015 100 87 250 87.30 22.0 100 68 100 68.00  
 2442 050976 57155 100 99 350 90.57 100 68.00  
 2606 051676 57115 100 90 450 90.44 100 68.00

57-04244 BLEICK DANIEL W CLASS 2 \*\*\*\*\*ATA-CODES\*\*\*\*\*16-YARDS\*\*\*\*\*HANDICAP\*\*\*\*\*DOUBLES\*\*\*\*\*YEAR\*\*\*\*  
 1816 N LINMOOD STATUS 4 100.8800 100.5600 1974  
 APPLETON MISC YARDAGE 22.0 1975  
 54911 PAID 100.8800 100.5600 1976  
 SHOOT CURRENT Y-T-D CURRENT Y-T-D CURRENT Y-T-D  
 REPT DATE LOC 16YDS-SHOT-BRK. SHOT--PCT. HDCP.YDS -SHOT-BRK. SHOT--PCT.-EARN DBLS-SHOT-BRK.--SHOT--PCT.  
 3999 071176 57157 100 88 100 88.00 100 56 100 56.00  
 4961 082276 57157 100 88 100 88.00 100 56.00

57-04255 BLIESE WM O CLASS 2 \*\*\*\*\*ATA-CODES\*\*\*\*\*16-YARDS\*\*\*\*\*HANDICAP\*\*\*\*\*DOUBLES\*\*\*\*\*YEAR\*\*\*\*  
 213 N JOHNSON STATUS 4 1150.9269 50.7200 1974  
 DEFOREST MIS YARDAGE 22.0 500.9040 100.8200 1975  
 53532 PAID 500.9040 100.8200 1976  
 SHOOT CURRENT Y-T-D CURRENT Y-T-D CURRENT Y-T-D  
 REPT DATE LOC 16YDS-SHOT-BRK. SHOT--PCT. HDCP.YDS -SHOT-BRK. SHOT--PCT.-EARN DBLS-SHOT-BRK.--SHOT--PCT.  
 1637 032876 57087 100 87 100 87.00  
 2797 051676 57170 100 92 200 89.50  
 2971 053076 57130 100 90 300 89.66  
 3594 062076 57190 100 91 400 90.00 100 82 100 82.00  
 3596 062776 57195 100 92 500 90.40 100 82.00



C07

57-04298

BLOEDOW DUANE A  
1325 W MURDOCK AVE  
OSHKOSH WIS

CLASS 2 \*\*\*\*\*ATA-CODES\*\*\*\*\*16-YARDS\*\*\*\*\*HANDICAP\*\*\*\*\*DOUBLES\*\*\*\*\*YEAR\*\*\*\*  
STATUS 3 1600.8943 200.7300 1974  
YARDAGE 21.5 2000.9225 1000.8980 1975  
1300.9076 600.8383 1976

54901 PAID

SHOOT REPT	DATE	LOC	16YDS-SHOT-BRK.	CURRENT	Y-T-D	SHOT--PCT.	HDCP.YDS	-SHOT-BRK.	CURRENT	Y-T-D	SHOT--PCT.	-EARN	DBLS-SHOT-BRK.	Y-T-D	SHOT--PCT.
2639	052376	57065	100	93	100	93.00									
3004	060676	57010	100	91	200	92.00									
3326	061376	57125	100	93	300	92.33									
3594	062076	57190	100	95	400	93.00									
3636	070376	57065	200	182	600	92.33	21.5	100	91	100	91.00				
3666	070476	57010	100	88	700	91.71	21.5	100	77	200	84.00				
4031	071176	57190	100	87	800	91.12			71	300	79.66				
4124	071576	57195	200	183	1000	91.20			90	400	82.25				
4124	071676	57195			1000	91.20	21.5	100	84	400	82.25				
4124	071776	57195	200	179	1200	90.91				500	82.60				
4124	071876	57195			1200	90.91	21.5	100	90	500	82.60				
4123	072576	57065	100	89	1300	90.76				600	83.83				

57-04355

BLUM D L  
M53 N33231 LINDEN C  
NASHOTAH WIS

CLASS 2 \*\*\*\*\*ATA-CODES\*\*\*\*\*16-YARDS\*\*\*\*\*HANDICAP\*\*\*\*\*DOUBLES\*\*\*\*\*YEAR\*\*\*\*  
STATUS 3 \* \* \* \* 800.9125 700.8771 1974  
YARDAGE 20.5 800.9162 800.8712 1975  
1000.9110 700.8757 1976

53058 PAID

SHOOT REPT	DATE	LOC	16YDS-SHOT-BRK.	CURRENT	Y-T-D	SHOT--PCT.	HDCP.YDS	-SHOT-BRK.	CURRENT	Y-T-D	SHOT--PCT.	-EARN	DBLS-SHOT-BRK.	Y-T-D	SHOT--PCT.
2828	053076	57195	100	89	100	89.00	20.0	100	93	100	93.00				
3605	061376	57155	100	98	200	93.50	20.0	100	88	200	90.50				
4083	070476	57135	100	92	300	93.00	20.0	100	90	300	90.33				
3737	070576	57195	100	92	400	92.75	20.0	100	90	400	90.25				
4124	071576	57195	200	182	600	92.16				400	90.25				
4124	071676	57195			600	92.16	20.0	100	78	500	87.80				
4124	071776	57195	200	174	800	90.87				500	87.80				
4124	071876	57195			800	90.87	20.0	100	85	600	87.33				
4416	073176	57195	200	184	1000	91.10				600	87.33				
4416	080176	57195			1000	91.10	20.0	100	89	700	87.57				
	090976	08888			1000	91.10	20.0			700	87.57	.5			

57-04356

BLUM, LYLE D.  
529 E. LOOS  
HARTFORD, WI.

CLASS 2 \*\*\*\*\*ATA-CODES\*\*\*\*\*16-YARDS\*\*\*\*\*HANDICAP\*\*\*\*\*DOUBLES\*\*\*\*\*YEAR\*\*\*\*  
STATUS 4 1100.7145 400.5825 750.5266 1974  
YARDAGE 22.0 1975  
1976

53027 PAID

SHOOT REPT	DATE	LOC	16YDS-SHOT-BRK.	CURRENT	Y-T-D	SHOT--PCT.	HDCP.YDS	-SHOT-BRK.	CURRENT	Y-T-D	SHOT--PCT.	-EARN	DBLS-SHOT-BRK.	Y-T-D	SHOT--PCT.	
2605	051676	57075														
2829	052376	57200	100	63	100	63.00										
2795	053076	57088	100	65	200	64.00	22.0	100	57	100	57.00					
2970	060576	57088	100	61	300	63.00				50	20	250	40.80			
3113	060676	57075	100	66	400	63.75				100	57.00					
3594	062076	57190	100	88	500	68.60			100	63	200	60.00	100	72	350	49.71
3874	070476	57180	100	79	600	70.33				50	34	400	52.00			
3943	071176	57075	100	78	700	71.42				50	23	450	51.33			
4124	071576	57195			700	71.42				100	58	550	52.54			
4124	071676	57195			700	71.42	22.0	100	57	200	60.00					
4124	071776	57195	200	130	900	70.00				100	59	650	53.53			
4124	071876	57195			900	70.00	22.0	100	56	300	59.00					
4416	073176	57195	200	156	1100	71.45				100	47	750	52.66			



007

57-04362 BOARD RICHARD K CLASS 2 \*\*\*\*\*ATA-CODES\*\*\*\*\*16-YARDS\*\*\*\*\*HANDICAP\*\*\*\*\*DOUBLES\*\*\*\*\*YEAR\*\*\*\*  
 RT 5 BOX 89 STATUS 3 600.8283 400.7325 1974  
 STEVENS PT WIS YARDAGE 21.0 300.8366 300.7833 1975  
 54481 PAID 300.8366 200.7000 1976

SHOOT	REPT	DATE	LOC	16YDS-SHOT-BRK.	CURRENT	Y-T-D	SHOT--PCT.	HDCP.	YDS	-SHOT-BRK.	SHOT--PCT.	-EARN	DBLS-SHOT-BRK.	--SHOT--PCT.
	2444	605057	45712	200	165		200	82.50	21.0	100	68	100	68.00	
	3169	061376	57085	100	86		300	83.66	21.0	100	72	200	70.00	

57-04370 BODOH DENNIS P CLASS 2 \*\*\*\*\*ATA-CODES\*\*\*\*\*16-YARDS\*\*\*\*\*HANDICAP\*\*\*\*\*DOUBLES\*\*\*\*\*YEAR\*\*\*\*  
 RT 6 BOX 205 A STATUS 3 1200.8375 1000.6720 50.3800 1974  
 EAU CLAIRE WI YARDAGE 21.0 1975  
 54701 PAID 1976

SHOOT	REPT	DATE	LOC	16YDS-SHOT-BRK.	CURRENT	Y-T-D	SHOT--PCT.	HDCP.	YDS	-SHOT-BRK.	SHOT--PCT.	-EARN	DBLS-SHOT-BRK.	--SHOT--PCT.
	0722	011176	57185	100	71		100	71.00						
	1980	041776	57060	100	84		200	77.50	22.0	100	62	100	62.00	
	2106	042576	28095	100	73		300	76.00	22.0	100	63	200	62.50	
	2272	050276	57070	100	73		400	75.25	22.0	100	61	300	62.00	
	2670	052376	57180	100	90		500	78.20	22.0	100	63	400	62.25	50 19 50 38.00
	2798	053076	57085	100	92		600	80.50	22.0	100	66	500	63.00	50 38.00
	3058	060676	57185	100	89		700	81.71	22.0	100	76	600	65.16	50 38.00
	3169	061376	57085	100	90		800	82.75	22.0	100	76	700	66.71	50 38.00
	3616	062676	28095	100	87		900	83.22	22.0	100	73	800	67.50	50 38.00
	3616	062776	28095	200	167		1100	83.27	22.0	100	64	900	67.11	50 38.00
	3874	070476	57180	100	89		1200	83.75	22.0	100	68	1000	67.20	50 38.00
		071376	07777				1200	83.75	22.0			1000	67.20	1.0- 50 38.00

57-04372 BODVEN, BURT L CLASS 2 \*\*\*\*\*ATA-CODES\*\*\*\*\*16-YARDS\*\*\*\*\*HANDICAP\*\*\*\*\*DOUBLES\*\*\*\*\*YEAR\*\*\*\*  
 3332 4 MILE RD STATUS 4 100.9400 1974  
 FRANKSVILLE, MI YARDAGE 22.0 1975  
 53126 PAID 1976

SHOOT	REPT	DATE	LOC	16YDS-SHOT-BRK.	CURRENT	Y-T-D	SHOT--PCT.	HDCP.	YDS	-SHOT-BRK.	SHOT--PCT.	-EARN	DBLS-SHOT-BRK.	--SHOT--PCT.
	3596	062776	57195	100	94		100	94.00						

57-04374 BOEDER JAMES P CLASS 2 \*\*\*\*\*ATA-CODES\*\*\*\*\*16-YARDS\*\*\*\*\*HANDICAP\*\*\*\*\*DOUBLES\*\*\*\*\*YEAR\*\*\*\*  
 255 S JOHN ST STATUS 4 400.8425 300.7400 1974  
 MAYVILLE MISC YARDAGE 22.0 500.8500 300.7166 1975  
 53050 PAID 400.8775 200.7400 1976

SHOOT	REPT	DATE	LOC	16YDS-SHOT-BRK.	CURRENT	Y-T-D	SHOT--PCT.	HDCP.	YDS	-SHOT-BRK.	SHOT--PCT.	-EARN	DBLS-SHOT-BRK.	--SHOT--PCT.
	2971	052976	57130	100	86		100	86.00						
	2971	053076	57130	100	92		200	89.00					100 71	100 71.00
	3667	062676	57130	100	85		300	87.66					100 77	200 74.00
	3596	062776	57195	100	88		400	87.75						200 74.00

57-04431 BOHN GENE CLASS 2 \*\*\*\*\*ATA-CODES\*\*\*\*\*16-YARDS\*\*\*\*\*HANDICAP\*\*\*\*\*DOUBLES\*\*\*\*\*YEAR\*\*\*\*  
 147 NORTH ADAMS STATUS 4 600.8333 1974  
 BONDUEL WIS YARDAGE 22.0 800.8987 1975  
 54107 PAID 1976

SHOOT	REPT	DATE	LOC	16YDS-SHOT-BRK.	CURRENT	Y-T-D	SHOT--PCT.	HDCP.	YDS	-SHOT-BRK.	SHOT--PCT.	-EARN	DBLS-SHOT-BRK.	--SHOT--PCT.
	2639	052376	57065	100	83		100	83.00						
	2969	060576	57025	100	93		200	88.00						
	3595	062676	57195	100	85		300	87.00						
	3596	062776	57195	100	91		400	88.00						
	3795	071076	57025	100	91		500	88.60						
	4123	072576	57065	100	92		600	89.16						
	4522	080876	57025	100	95		700	90.00						
	5079	090576	57025	100	89		800	89.87						

E07

57-04432 BOHN WARREN L CLASS 2 \*\*\*\*\*ATA-CODES\*\*\*\*\*16-YARDS\*\*\*\*\*HANDICAP\*\*\*\*\*DOUBLES\*\*\*\*\*YEAR\*\*\*\*\*  
 WAUKAU WISC STATUS 4 \* \* \* \* 200.8450 100.7900 50.7600 1974  
 54980 PAID YARDAGE 22.0 100.9800 1975  
 100.9600 100.7900 100.8000 1976  
 SHOOT CURRENT Y-T-D CURRENT Y-T-D CURRENT Y-T-D  
 REPT DATE LOC 16YDS-SHOT-BRK. SHOT--PCT. HDCP.YDS -SHOT-BRK. SHOT--PCT.-EARN DBLS-SHOT-BRK.--SHOT--PCT.  
 3596 062776 57195 100 96 100 96.00  
 4124 071676 57195 100 96.00 22.0 100 79 100 79.00 100 80 100 80.00

57-04433 BOHNE HAROLD M CLASS 2 \*\*\*\*\*ATA-CODES\*\*\*\*\*16-YARDS\*\*\*\*\*HANDICAP\*\*\*\*\*DOUBLES\*\*\*\*\*YEAR\*\*\*\*\*  
 3713 KARSFECIS STATUS 4 600.9050 100.7900 1974  
 MADISON, WISC YARDAGE 22.0 1975  
 53711 PAID 1976  
 SHOOT CURRENT Y-T-D CURRENT Y-T-D CURRENT Y-T-D  
 REPT DATE LOC 16YDS-SHOT-BRK. SHOT--PCT. HDCP.YDS -SHOT-BRK. SHOT--PCT.-EARN DBLS-SHOT-BRK.--SHOT--PCT.  
 3422 060576 57120 100 93 100 93.00  
 3422 060576 57120 100 91 200 92.00  
 3166 061376 57150 100 92 300 92.00 100 79 100 79.00  
 3796 062676 57120 100 89 400 91.25 100 79.00  
 3796 062676 57120 100 89 500 90.80 100 79.00  
 3596 062776 57195 100 89 600 90.50 100 79.00

57-04435 BOHRINGER ROBERT CLASS 2 \*\*\*\*\*ATA-CODES\*\*\*\*\*16-YARDS\*\*\*\*\*HANDICAP\*\*\*\*\*DOUBLES\*\*\*\*\*YEAR\*\*\*\*\*  
 BOX 234 STATUS 3 700.9300 500.7920 200.8350 1974  
 CASSVILLE WIS YARDAGE 23.0 1900.9268 1400.8421 550.8509 1976  
 53806 PAID  
 SHOOT CURRENT Y-T-D CURRENT Y-T-D CURRENT Y-T-D  
 REPT DATE LOC 16YDS-SHOT-BRK. SHOT--PCT. HDCP.YDS -SHOT-BRK. SHOT--PCT.-EARN DBLS-SHOT-BRK.--SHOT--PCT.  
 0954 021576 19045 100 91 100 91.00 22.0 100 71 100 71.00  
 1554 040476 57017 100 91 200 91.00 22.0 100 82 200 76.50  
 051176 07777 200 91.00 22.0 200 76.50 1.0-  
 2670 052376 57180 100 92 300 91.33 21.0 100 85 300 79.33 .5 50 45 50 90.00  
 2826 053076 57150 100 99 400 93.25 100 84 400 80.50 50 40 100 85.00  
 2841 053176 19055 100 94 500 93.40 21.0 100 91 500 82.60 100 85.00  
 2924 060676 57017 100 94 600 93.50 21.0 100 94 600 84.50 1.0 50 42 150 84.66  
 3166 061376 57150 100 94 700 93.57 100 88 700 85.00 50 46 200 86.50  
 3596 062776 57195 100 92 800 93.37 700 85.00 200 86.50  
 3874 070376 57180 100 95 900 93.55 700 85.00 200 86.50  
 3874 070376 57180 100 90 1000 93.20 700 85.00 200 86.50  
 3874 070376 57180 100 89 1100 92.81 700 85.00 200 86.50  
 3874 070376 57180 100 88 1200 92.41 700 85.00 200 86.50  
 3874 070376 57180 100 92 1300 92.38 700 85.00 200 86.50  
 3874 070476 57180 100 90 1400 92.21 22.5 100 81 800 84.50 50 40 250 85.20  
 4124 071676 57195 1400 92.21 22.5 100 85 900 84.55 100 88 350 86.00  
 4124 071776 57195 200 191 1600 92.62 900 84.55 350 86.00  
 4124 071876 57195 1600 92.62 22.5 100 95 1000 85.60 .5 350 86.00  
 4338 072576 57180 100 92 1700 92.58 23.0 100 76 1100 84.72 50 41 400 85.50  
 4671 081576 57017 100 95 1800 92.72 23.0 100 85 1200 84.75 50 41 450 85.11  
 5168 090676 57180 100 92 1900 92.68 23.0 100 79 1300 84.30 100 85 550 85.09  
 5168 090676 57180 1900 92.68 23.0 100 83 1400 84.21 550 85.09

57-04444 BOKSA KENNETH J CLASS 2 \*\*\*\*\*ATA-CODES\*\*\*\*\*16-YARDS\*\*\*\*\*HANDICAP\*\*\*\*\*DOUBLES\*\*\*\*\*YEAR\*\*\*\*\*  
 R R #3 STATUS 3 200.6900 200.6550 150.6466 1974  
 MAUPACA WIS YARDAGE 20.0 900.8633 900.7733 450.7177 1975  
 54981 PAID 500.7360 300.7466 250.6600 1976  
 SHOOT CURRENT Y-T-D CURRENT Y-T-D CURRENT Y-T-D  
 REPT DATE LOC 16YDS-SHOT-BRK. SHOT--PCT. HDCP.YDS -SHOT-BRK. SHOT--PCT.-EARN DBLS-SHOT-BRK.--SHOT--PCT.  
 3835 071076 57010 200 135 200 67.50  
 4123 072576 57065 100 74 300 69.66 20.0 100 77 100 77.00 50 34 50 68.00  
 4522 080876 57025 100 83 400 73.00 20.0 100 78 200 77.50 100 64 150 65.33  
 4961 082276 57157 100 76 500 73.60 20.0 100 69 300 74.66 100 67 250 66.00

F07

57-04460 BOLCHEN, MARVIN CLASS 2 \*\*\*\*\*ATA-CODES\*\*\*\*\*16-YARDS\*\*\*\*\*HANDICAP\*\*\*\*\*DOUBLES\*\*\*\*\*YEAR\*\*\*\*  
 412 SUPERIOR ST STATUS 4 1974  
 BOSCOBEL, WISC YARDAGE 22.0 1975  
 53805 PAID 700.8142 1976  
 50.5600  
 SHOOT CURRENT Y-T-D CURRENT Y-T-D CURRENT Y-T-D  
 REPT DATE LOC 16YDS-SHOT-BRK. SHOT--PCT. HDCP.YDS -SHOT-BRK. SHOT--PCT.-EARN DBLS-SHOT-BRK.--SHOT--PCT.  
 6705 052376 71800 100 70 100 70.00  
 2826 053076 57150 100 80 200 75.00  
 2924 060676 57017 100 90 300 80.00  
 3166 061376 57150 100 87 400 81.75  
 3837 071176 57150 100 76 500 80.60  
 4338 072576 57180 100 79 600 80.33  
 4671 081576 57017 100 88 700 81.42 50 28 50 56.00

57-04488 BOLDT ALTON CLASS 2 \*\*\*\*\*ATA-CODES\*\*\*\*\*16-YARDS\*\*\*\*\*HANDICAP\*\*\*\*\*DOUBLES\*\*\*\*\*YEAR\*\*\*\*  
 P O BOX 117 STATUS 4 1974  
 HALES CORNER WIS YARDAGE 22.0 1975  
 53130 PAID 100.8600 1976  
 100.7900  
 SHOOT CURRENT Y-T-D CURRENT Y-T-D CURRENT Y-T-D  
 REPT DATE LOC 16YDS-SHOT-BRK. SHOT--PCT. HDCP.YDS -SHOT-BRK. SHOT--PCT.-EARN DBLS-SHOT-BRK.--SHOT--PCT.  
 2118 041876 57155 100 79 100 79.00

57-04500 BOLDT WAYNE CLASS 2 \*\*\*\*\*ATA-CODES\*\*\*\*\*16-YARDS\*\*\*\*\*HANDICAP\*\*\*\*\*DOUBLES\*\*\*\*\*YEAR\*\*\*\*  
 566M20230 TANS DR STATUS 4 1974  
 MUSKEGO WIS YARDAGE 22.0 1975  
 53150 PAID 100.9200 1976  
 500.9160 50.6200  
 SHOOT CURRENT Y-T-D CURRENT Y-T-D CURRENT Y-T-D  
 REPT DATE LOC 16YDS-SHOT-BRK. SHOT--PCT. HDCP.YDS -SHOT-BRK. SHOT--PCT.-EARN DBLS-SHOT-BRK.--SHOT--PCT.  
 2118 041876 57155 100 83 100 83.00  
 3737 070576 57195 100 95 200 89.00  
 4124 071576 57195 200 185 400 90.75  
 4336 072576 57155 100 95 500 91.60  
 4963 082876 57155 500 91.60 50 31 50 62.00

57-04560 BOLIN, GERALD C CLASS 2 \*\*\*\*\*ATA-CODES\*\*\*\*\*16-YARDS\*\*\*\*\*HANDICAP\*\*\*\*\*DOUBLES\*\*\*\*\*YEAR\*\*\*\*  
 RT 2 BOX 509 STATUS 1 \* \* \* \* 400.9000 400.7975 1974  
 SUPERIOR WIS YARDAGE 20.5 400.8925 400.7975 1975  
 54880 PAID 300.8900 300.8300 1976  
 SHOOT CURRENT Y-T-D CURRENT Y-T-D CURRENT Y-T-D  
 REPT DATE LOC 16YDS-SHOT-BRK. SHOT--PCT. HDCP.YDS -SHOT-BRK. SHOT--PCT.-EARN DBLS-SHOT-BRK.--SHOT--PCT.  
 2519 051676 57080 100 84 100 84.00 20.5 100 80 100 80.00  
 3353 062076 57080 100 89 200 86.50 20.5 100 86 200 83.00  
 4337 080176 57080 100 94 300 89.00 20.5 100 83 300 83.00

57-04645 BOMKAMP VIRGIL J CLASS 2 \*\*\*\*\*ATA-CODES\*\*\*\*\*16-YARDS\*\*\*\*\*HANDICAP\*\*\*\*\*DOUBLES\*\*\*\*\*YEAR\*\*\*\*  
 430 W MAPLE ST STATUS 3 \* \* \* \* 2000.9205 1600.8512 200.7900 1974  
 MUSCODA WIS YARDAGE 22.0 1700.8888 2100.8309 1975  
 53573 PAID 2700.9225 2000.8325 1976  
 SHOOT CURRENT Y-T-D CURRENT Y-T-D CURRENT Y-T-D  
 REPT DATE LOC 16YDS-SHOT-BRK. SHOT--PCT. HDCP.YDS -SHOT-BRK. SHOT--PCT.-EARN DBLS-SHOT-BRK.--SHOT--PCT.  
 1554 040476 57017 100 96 100 96.00 23.0 100 82 100 82.00  
 2106 042576 28095 100 80 200 88.00 23.0 100 73 200 77.50  
 2272 050276 57070 100 88 300 88.00 23.0 100 75 300 76.66  
 2337 050976 57150 100 94 400 89.50 23.0 100 84 400 78.50  
 2797 051676 57170 100 92 500 90.00 23.0 100 74 500 77.60  
 2670 052376 57180 100 85 600 89.16 23.0 100 64 600 75.33  
 2826 053076 57150 100 93 700 89.71 100 82 700 76.28  
 3165 053176 57120 100 94 800 90.25 700 76.28  
 3165 053176 57120 100 92 900 90.44 700 76.28  
 2924 060676 57017 100 88 1000 90.20 23.0 100 89 800 77.87  
 3166 061376 57150 100 94 1100 90.54 100 83 900 78.44  
 CONTINUED NEXT FRAME.....

G07

57-04645 BOMKAMP VIRGIL J  
430 W MAPLE ST  
MUSCODA MIS

53573 PAID

CLASS 2 \*\*\*\*\*ATA-CODES\*\*\*\*\*16-YARDS\*\*\*\*\*HANDICAP\*\*\*\*\*DOUBLES\*\*\*\*\*YEAR\*\*\*\*  
STATUS 3 \* \* \* \* 2000.9205 1600.8512 200.7900 1974  
YARDAGE 22.0 1700.8888 2100.8309 1975  
2700.9225 2000.8325 1976

SHOOT REPT	DATE	LOC	16YDS-SHOT-BRK.	CURRENT	Y-T-D	SHOT--PCT.	HDCP.YDS	CURRENT	Y-T-D	SHOT--PCT.	-EARN	DBLS-SHOT-BRK.	Y-T-D
3354	062076	57110	100 91	1200	90.58	23.0	100	84	1000	79.00			
3874	070476	57180	100 93	1300	90.76	23.0	100	78	1100	78.90			
4189	070576	57120	100 92	1400	90.85				1100	78.90			
4189	070576	57120	100 90	1500	90.80				1100	78.90			
3837	071176	57150	100 95	1600	91.06			100 83	1200	79.25			
4124	071576	57195	200 186	1800	91.27				1200	79.25			
4124	071676	57195		1800	91.27	23.0	100	87	1300	79.84			
4124	071776	57195	200 192	2000	91.75				1300	79.84			
4369	072476	19035	200 191	2200	92.09				1300	79.84			
4369	072576	19035		2200	92.09	23.0	100	89	1400	80.50			
4860	080876	57170	100 93	2300	92.13	23.0	100	84	1500	80.73			
4671	081576	57017	100 95	2400	92.25	23.0	100	90	1600	81.31			
4480	081776	40000		2400	92.25	23.0	100	91	1700	81.88			
4480	081876	40000	200 186	2600	92.30				1700	81.88			
4480	081976	40000		2600	92.30	23.0	100	91	1800	82.38			
4480	082076	40000		2600	92.30	23.0	100	93	1900	82.94			
4480	082176	40000		2600	92.30	23.0	100	89	2000	83.25			
5168	090676	57180	100 91	2700	92.25				2000	83.25			
0000	090876	08888		2700	92.25	23.0			2000	83.25			
	102976	08888		2700	92.25	23.0			2000	83.25	1.0-		

57-04648 BONFIGT GERALD A  
403 E 10TH AVE  
ANTIGO MISC

54409 PAID

CLASS 2 \*\*\*\*\*ATA-CODES\*\*\*\*\*16-YARDS\*\*\*\*\*HANDICAP\*\*\*\*\*DOUBLES\*\*\*\*\*YEAR\*\*\*\*  
STATUS 3 \* \* \* \* 1800.9611 1300.9030 700.8071 1974  
YARDAGE 22.5 1200.9266 1000.8560 1975  
900.9188 700.8542 1976

SHOOT REPT	DATE	LOC	16YDS-SHOT-BRK.	CURRENT	Y-T-D	SHOT--PCT.	HDCP.YDS	CURRENT	Y-T-D	SHOT--PCT.	-EARN	DBLS-SHOT-BRK.	Y-T-D
2969	060576	57025	100 91	100	91.00	21.5	100	77	100	77.00			
3169	061376	57085	100 95	200	93.00	21.5	100	91	200	84.00			
3636	070376	57065	200 175	400	90.25	21.5	100	92	300	86.66	.5		
3795	071076	57025	100 95	500	91.20	22.0	100	82	400	85.50			
4124	071576	57195	200 187	700	91.85				400	85.50			
4124	071676	57195		700	91.85	22.0	100	69	500	82.20			
4124	071776	57195	200 184	900	91.88				500	82.20			
4124	071876	57195		900	91.88	22.0	100	92	600	83.83			
4961	082276	57157		900	91.88	22.0	100	95	700	85.42	.5		

57-04649 BONK THOMAS R  
W26711 1000 OAKS  
SUSSEX MIS

53089 PAID

CLASS 2 \*\*\*\*\*ATA-CODES\*\*\*\*\*16-YARDS\*\*\*\*\*HANDICAP\*\*\*\*\*DOUBLES\*\*\*\*\*YEAR\*\*\*\*  
STATUS 3 \* \* \* \* 1200.9258 1200.8508 650.8276 1974  
YARDAGE 21.5 1100.9236 900.9100 750.8533 1975  
1300.8984 900.8688 800.8662 1976

SHOOT REPT	DATE	LOC	16YDS-SHOT-BRK.	CURRENT	Y-T-D	SHOT--PCT.	HDCP.YDS	CURRENT	Y-T-D	SHOT--PCT.	-EARN	DBLS-SHOT-BRK.	Y-T-D
2444	605057	45712	200 181	200	90.50	21.5	100	86	100	86.00	.+	100 87	100 87.00
2208	050276	57195		200	90.50				100	86.00		50 42	150 86.00
2828	053076	57195	100 93	300	91.33	21.5	100	91	200	88.50		100 87	250 86.40
3059	060676	57125	200 173	500	89.40	21.5	100	86	300	87.66		100 80	350 84.57
3595	062676	57195	100 88	600	89.16	21.5	100	89	400	88.00			350 84.57
3596	062776	57195	100 94	700	89.85				400	88.00			350 84.57
3737	070576	57195	100 92	800	90.12	21.5	100	90	500	88.40		100 82	450 84.00
4031	071176	57190	100 89	900	90.00			100 87	600	88.16		50 47	500 85.00
4124	071576	57195	200 180	1100	90.00				600	88.16		100 89	600 85.66
4124	071676	57195		1100	90.00	21.5	100	81	700	87.14		100 89	700 86.14
4124	071776	57195	200 178	1300	89.84				700	87.14			700 86.14
4124	071876	57195		1300	89.84	21.5	100	87	800	87.12			700 86.14

CONTINUED NEXT FRAME.....

# H07

57-04649 BONK THOMAS R CLASS 2 \*\*\*\*\*ATA-CODES\*\*\*\*\*16-YARDS\*\*\*\*\*HANDICAP\*\*\*\*\*DOUBLES\*\*\*\*\*YEAR\*\*\*\*\*  
 M26711 1000 OAKS STATUS 3 1200.9258 1200.8508 650.8276 1974  
 SUSSEX WIS YARDAGE 21.5 1100.9236 900.9100 750.8533 1975  
 53089 PAID 1300.8984 900.8688 800.8662 1976

SHOOT REPT	DATE	LOC	16YDS-SHOT-BRK.	CURRENT	Y-T-D	SHOT--PCT.	HDCP.YDS	-SHOT-BRK.	SHOT--PCT.	-EARN	DBLS-SHOT-BRK.	--SHOT--PCT.
0000	072876	08888				1300	89.84	21.5	800	87.12		700 86.14
4416	073076	57195				1300	89.84		800	87.12	100 90	800 86.62
4416	080176	57195				1300	89.84	21.5 100 85	900	86.88		800 86.62

57-04650 BONK, CHESTER J. CLASS 2 \*\*\*\*\*ATA-CODES\*\*\*\*\*16-YARDS\*\*\*\*\*HANDICAP\*\*\*\*\*DOUBLES\*\*\*\*\*YEAR\*\*\*\*\*  
 2736 N 89TH ST. STATUS 4 1200.8458 200.7150 100.6100 1974  
 MILWAUKEE, WI. YARDAGE 22.0 1975  
 53222 PAID 1976

SHOOT REPT	DATE	LOC	16YDS-SHOT-BRK.	CURRENT	Y-T-D	SHOT--PCT.	HDCP.YDS	-SHOT-BRK.	SHOT--PCT.	-EARN	DBLS-SHOT-BRK.	--SHOT--PCT.
2444	605057	45712		200 164		200	82.00					
3059	060676	57125		200 183		400	86.75	22.0 100 72	100	72.00	100 61	100 61.00
3326	061376	57125		100 80		500	85.40		100	72.00		100 61.00
3596	062776	57195		100 87		600	85.66		100	72.00		100 61.00
3928	071176	57125		200 159		800	84.12		100	72.00		100 61.00
4124	071576	57195		200 173		1000	84.60		100	72.00		100 61.00
4124	071676	57195				1000	84.60	22.0 100 71	200	71.50		100 61.00
4124	071776	57195		200 169		1200	84.58		200	71.50		100 61.00

57-04675 BORCHARDT, L. F. CLASS 2 \*\*\*\*\*ATA-CODES\*\*\*\*\*16-YARDS\*\*\*\*\*HANDICAP\*\*\*\*\*DOUBLES\*\*\*\*\*YEAR\*\*\*\*\*  
 494 N MILL ST STATUS 4 100.9700 1974  
 SAUKVILLE, WI YARDAGE 22.0 1975  
 53080 PAID 1976

SHOOT REPT	DATE	LOC	16YDS-SHOT-BRK.	CURRENT	Y-T-D	SHOT--PCT.	HDCP.YDS	-SHOT-BRK.	SHOT--PCT.	-EARN	DBLS-SHOT-BRK.	--SHOT--PCT.
3596	062776	57195		100 97		100	97.00					

57-04680 BORCHARDT, ROBERT L. CLASS 2 \*\*\*\*\*ATA-CODES\*\*\*\*\*16-YARDS\*\*\*\*\*HANDICAP\*\*\*\*\*DOUBLES\*\*\*\*\*YEAR\*\*\*\*\*  
 2519 N. VIOLA STATUS 4 700.8000 300.6900 1974  
 APPLETON WI YARDAGE 22.0 1975  
 54911 PAID 1976

SHOOT REPT	DATE	LOC	16YDS-SHOT-BRK.	CURRENT	Y-T-D	SHOT--PCT.	HDCP.YDS	-SHOT-BRK.	SHOT--PCT.	-EARN	DBLS-SHOT-BRK.	--SHOT--PCT.
2050	042576	57065		100 69		100	69.00					
2639	052376	57065		100 75		200	72.00					
3595	062676	57195		100 77		300	73.66	22.0 100 62	100	62.00		
3596	062776	57195		100 84		400	76.25		100	62.00		
3999	071176	57157		100 82		500	77.40		100	62.00		
4522	080876	57025		100 87		600	79.00	22.0 100 76	200	69.00		
4961	082276	57157		100 86		700	80.00	22.0 100 69	300	69.00		

57-04750 BORKOWITZ RONALD J CLASS 2 \*\*\*\*\*ATA-CODES\*\*\*\*\*16-YARDS\*\*\*\*\*HANDICAP\*\*\*\*\*DOUBLES\*\*\*\*\*YEAR\*\*\*\*\*  
 2155 S 18TH APT 8 STATUS 4 \* \* \* \* 300.8933 200.7250 1974  
 MILWAUKEE WIS YARDAGE 22.0 1975  
 53215 PAID 1976

SHOOT REPT	DATE	LOC	16YDS-SHOT-BRK.	CURRENT	Y-T-D	SHOT--PCT.	HDCP.YDS	-SHOT-BRK.	SHOT--PCT.	-EARN	DBLS-SHOT-BRK.	--SHOT--PCT.
3352	061376	57015		100 87		100	87.00	22.0 100 71	100	71.00		
3596	062776	57195		100 86		200	86.50		100	71.00		
4030	071176	57045		100 95		300	89.33	22.0 100 74	200	72.50		

57-04851

BOSSLER JOHN  
116 E PROSPECT  
PT WASHINGTON WIS  
53074 PAID

CLASS 2 \*\*\*\*\*ATA-CODES\*\*\*\*\*16-YARDS\*\*\*\*\*HANDICAP\*\*\*\*\*DOUBLES\*\*\*\*\*YEAR\*\*\*\*  
STATUS 3 \* \* \* \* 2900.9624 1700.8276 1974  
YARDAGE 23.0 2400.9437 1600.8600 1975  
1300.9523 700.8214 100.8200 1976

SHOOT REPT	DATE	LOC	16YDS-SHOT-BRK.	CURRENT	Y-T-D	HDCP.YDS	-SHOT-BRK.	SHOT--PCT.	-EARN	DBLS-SHOT-BRK.	Y-T-D
2639	052376	57065	100	94	100	94.00					
2828	053076	57195	100	96	200	95.00	23.0	100	76	100	76.00
2828	053176	57195	100	99	300	96.33	23.0	100	80	200	78.00
3059	060676	57125	200	194	500	96.60	23.0	100	77	300	77.66
3352	061376	57015	100	96	600	96.50	23.0	100	88	400	80.25
3596	062776	57195	100	98	700	96.71				400	80.25
3928	071176	57125	200	187	900	96.00	23.0	100	75	500	79.20
4124	071676	57195			900	96.00	23.0	100	88	600	80.66
4124	071776	57195	200	185	1100	95.36				600	80.66
0000	072876	08888			1100	95.36	23.0			600	80.66
4416	073176	57195	200	189	1300	95.23				600	80.66
4416	080176	57195			1300	95.23	23.0	100	91	700	82.14
										100	82
										100	82.00

57-04925

BOVEE JOHN E  
R 1  
RUBICON WISC  
53078 PAID

CLASS 2 \*\*\*\*\*ATA-CODES\*\*\*\*\*16-YARDS\*\*\*\*\*HANDICAP\*\*\*\*\*DOUBLES\*\*\*\*\*YEAR\*\*\*\*  
STATUS 3 \* \* \* \* 800.8762 100.7900 450.7711 1974  
YARDAGE 20.0 900.8988 300.8133 350.6485 1975  
1000.8940 800.8112 400.7200 1976

SHOOT REPT	DATE	LOC	16YDS-SHOT-BRK.	CURRENT	Y-T-D	HDCP.YDS	-SHOT-BRK.	SHOT--PCT.	-EARN	DBLS-SHOT-BRK.	Y-T-D
2208	050276	57195	100	90	100	90.00					
2605	051676	57075	100	83	200	86.50	20.0	100	86	100	86.00
2829	052376	57200			200	86.50	20.0	100	57	200	71.50
2795	053076	57088	100	97	300	90.00	20.0	100	76	300	73.00
3113	060676	57075			300	90.00	20.0	100	85	400	76.00
3166	061376	57150	100	94	400	91.00				100	72
3594	062076	57190	100	94	500	91.60	100	89		400	76.00
3596	062776	57195	100	93	600	91.83				500	78.60
3943	071176	57075			600	91.83	20.0	100	89	500	78.60
4124	071576	57195			600	91.83				100	79
4124	071676	57195			600	91.83				100	74
4124	071776	57195	200	164	800	89.37	20.0	100	78	300	75.00
4124	071876	57195			800	89.37				100	63
4416	073176	57195	200	179	1000	89.40	20.0	100	89	400	72.00
										800	81.12
										800	81.12
										400	72.00

57-04929

BOWE, STEVEN  
424 W WIS. AVE  
PEWAUKEE, WIS  
53072 PAID

CLASS 2 \*\*\*\*\*ATA-CODES\*\*\*\*\*16-YARDS\*\*\*\*\*HANDICAP\*\*\*\*\*DOUBLES\*\*\*\*\*YEAR\*\*\*\*  
STATUS 4 \* \* \* \* 200.9050 1974  
YARDAGE 22.0 1975  
1976

SHOOT REPT	DATE	LOC	16YDS-SHOT-BRK.	CURRENT	Y-T-D	HDCP.YDS	-SHOT-BRK.	SHOT--PCT.	-EARN	DBLS-SHOT-BRK.	Y-T-D
3352	061376	57015	100	91	100	91.00					
3737	070576	57195	100	90	200	90.50					

57-04930

BOWE STEVEN G  
BOX 276  
CADOTT WISC  
54727 PAID

CLASS 2 \*\*\*\*\*ATA-CODES\*\*\*\*\*16-YARDS\*\*\*\*\*HANDICAP\*\*\*\*\*DOUBLES\*\*\*\*\*YEAR\*\*\*\*  
STATUS 4 \* \* \* \* 200.8350 100.7600 1974  
YARDAGE 22.0 1975  
200.8800 200.7800 1976

SHOOT REPT	DATE	LOC	16YDS-SHOT-BRK.	CURRENT	Y-T-D	HDCP.YDS	-SHOT-BRK.	SHOT--PCT.	-EARN	DBLS-SHOT-BRK.	Y-T-D
3058	060676	57185	100	87	100	87.00	22.0	100	80	100	80.00
4082	071176	57185	100	89	200	88.00	22.0	100	76	200	78.00

J07

57-04995 BOYD, HAL CLASS 2 \*\*\*\*\*ATA-CODES\*\*\*\*\*16-YARDS\*\*\*\*\*HANDICAP\*\*\*\*\*DOUBLES\*\*\*\*\*YEAR\*\*\*\*\*  
 R 4 STATUS 4 1974  
 HARTFORD, MI YARDAGE 22.0 1975  
 53027 PAID 100.8900 1976  
 SHOOT CURRENT Y-T-D CURRENT Y-T-D CURRENT Y-T-D  
 REPT DATE LOC 16YDS-SHOT-BRK. SHOT--PCT. HDCP.YDS -SHOT-BRK. SHOT--PCT.-EARN DBLS-SHOT-BRK.--SHOT--PCT.  
 3943 071176 57075 100 89 100 89.00

57-05005 BOYD WILLARD J CLASS 2 \*\*\*\*\*ATA-CODES\*\*\*\*\*16-YARDS\*\*\*\*\*HANDICAP\*\*\*\*\*DOUBLES\*\*\*\*\*YEAR\*\*\*\*\*  
 205 N LEVEL STATUS 3 1400.8550 900.7544 1974  
 DODGEVILLE MISC YARDAGE 19.5 900.8677 800.8175 100.6100 1975  
 53533 PAID 1200.8691 1000.8500 50.5400 1976  
 SHOOT CURRENT Y-T-D CURRENT Y-T-D CURRENT Y-T-D  
 REPT DATE LOC 16YDS-SHOT-BRK. SHOT--PCT. HDCP.YDS -SHOT-BRK. SHOT--PCT.-EARN DBLS-SHOT-BRK.--SHOT--PCT.  
 1554 040476 57017 100 83 100 83.00 20.0 100 72 100 72.00  
 2337 050976 57150 100 88 200 85.50 100 72.00  
 2826 053076 57150 100 92 300 87.66 100 91 200 81.50 50 27 50 54.00  
 3165 053176 57120 300 87.66 20.0 100 91 300 84.66 50 54.00  
 3165 053176 57120 300 87.66 20.0 100 87 400 85.25 50 54.00  
 3168 060576 57170 100 89 400 88.00 20.0 100 84 500 85.00 50 54.00  
 3166 061376 57150 100 89 500 88.20 100 76 600 83.50 50 54.00  
 3596 062776 57195 100 89 600 88.33 600 83.50 50 54.00  
 3759 070476 57095 100 90 700 88.57 20.0 100 90 700 84.42 50 54.00  
 3837 071176 57150 100 81 800 87.62 100 80 800 83.87 50 54.00  
 4124 071576 57195 200 165 1000 86.60 800 83.87 50 54.00  
 4124 071676 57195 1000 86.60 20.0 100 89 900 84.44 50 54.00  
 4124 071776 57195 200 177 1200 86.91 900 84.44 50 54.00  
 4124 071876 57195 1200 86.91 20.0 100 90 1000 85.00 50 54.00  
 072976 08888 1200 86.91 20.0 1000 85.00 .5- 50 54.00

57-05010 BOYLE EUGENE L CLASS 2 \*\*\*\*\*ATA-CODES\*\*\*\*\*16-YARDS\*\*\*\*\*HANDICAP\*\*\*\*\*DOUBLES\*\*\*\*\*YEAR\*\*\*\*\*  
 3023 SOUTHWOOD DR STATUS 3 1300.8292 300.7866 1974  
 RACINE MISC YARDAGE 20.5 1100.8890 1975  
 53406 PAID 1600.8625 300.7600 50.7200 1976  
 SHOOT CURRENT Y-T-D CURRENT Y-T-D CURRENT Y-T-D  
 REPT DATE LOC 16YDS-SHOT-BRK. SHOT--PCT. HDCP.YDS -SHOT-BRK. SHOT--PCT.-EARN DBLS-SHOT-BRK.--SHOT--PCT.  
 1121 022976 57155 100 71 100 71.00 20.5 100 57 100 57.00  
 1404 031476 57155 100 75 200 73.00 100 57.00  
 1825 040376 57155 100 78 300 74.66 100 57.00  
 2118 041876 57155 100 87 400 77.75 100 57.00  
 2796 052376 57165 100 76 500 77.40 100 57.00  
 3352 061276 57015 100 91 600 79.66 100 57.00  
 3605 061376 57155 100 92 700 81.42 20.5 100 86 200 71.50  
 3596 062776 57195 100 88 800 82.25 200 71.50  
 3845 070476 17155 100 88 900 82.88 200 71.50  
 4030 071176 57045 100 91 1000 83.70 200 71.50  
 4040 071876 17135 100 90 1100 84.27 200 71.50  
 4416 073076 57195 100 87 1200 84.50 200 71.50  
 4732 081476 57015 100 89 1300 84.84 200 71.50  
 4962 082276 57155 100 95 1400 85.57 200 71.50  
 4963 082876 57155 100 93 1500 86.06 20.5 100 85 300 76.00  
 5248 091276 17125 100 89 1600 86.25 300 76.00  
 5470 091276 57155 1600 86.25 300 76.00 50 36 50 72.00

57-05020 BOZICH EUGENE A CLASS 2 \*\*\*\*\*ATA-CODES\*\*\*\*\*16-YARDS\*\*\*\*\*HANDICAP\*\*\*\*\*DOUBLES\*\*\*\*\*YEAR\*\*\*\*\*  
 1637 SO 16TH ST STATUS 3 \* \* \* \* 600.9116 400.7850 50.5800 1974  
 MILWAUKEE WIS YARDAGE 20.0 900.8877 700.8242 100.6700 1975  
 53204 PAID 900.8933 900.8777 1976  
 SHOOT CURRENT Y-T-D CURRENT Y-T-D CURRENT Y-T-D  
 REPT DATE LOC 16YDS-SHOT-BRK. SHOT--PCT. HDCP.YDS -SHOT-BRK. SHOT--PCT.-EARN DBLS-SHOT-BRK.--SHOT--PCT.  
 2828 053176 57195 100 99 100 99.00 20.0 100 89 100 89.00  
 CONTINUED NEXT FRAME.....

K07

57-05020 BOZICH EUGENE A CLASS 2 \*\*\*\*\*ATA-CODES\*\*\*\*\*16-YARDS\*\*\*\*\*HANDICAP\*\*\*\*\*DOUBLES\*\*\*\*\*YEAR\*\*\*\*  
 1637 50 16TH ST STATUS 3 \* \* \* \* 600.9116 400.7850 50.5800 1974  
 MILWAUKEE WIS YARDAGE 20.0 900.8877 700.8242 100.6700 1975  
 53204 PAID 900.8933 900.8777 1976

SHOOT REPT DATE LOC 16YDS-SHOT-BRK.	CURRENT	Y-T-D	HDCP.YDS	-SHOT-BRK.	SHOT--PCT.-EARN	DBLS-SHOT-BRK.--SHOT--PCT.
3060 060676 57135	100 89	200 94.00			100 89.00	
3352 061376 57015	100 87	300 91.66			100 89.00	
4083 070376 57135		300 91.66	20.0	100 86	200 87.50	
3737 070576 57195	100 91	400 91.50	20.0	100 84	300 86.33	
4030 071176 57045		400 91.50	20.0	100 93	400 88.00	
4124 071776 57195	200 174	600 90.00			400 88.00	
4124 071876 57195		600 90.00	20.0	100 90	500 88.40	
0000 073076 08888		600 90.00	20.0		500 88.40	
4416 080176 57195		600 90.00	20.0	100 91	600 88.83	
5090 080876 57135	100 94	700 90.57	20.0	100 90	700 89.00	
4964 082976 57015	100 85	800 89.87		100 86	800 88.62	
5080 090676 57135	100 85	900 89.33	20.0	100 81	900 87.77	

57-05100 BRAATZ HAROLD CLASS 2 \*\*\*\*\*ATA-CODES\*\*\*\*\*16-YARDS\*\*\*\*\*HANDICAP\*\*\*\*\*DOUBLES\*\*\*\*\*YEAR\*\*\*\*  
 713 N M ST STATUS 4 100.9500 1974  
 LAKE MILLS WIS YARDAGE 22.0 300.9033 1975  
 53551 PAID 200.9400 1976

SHOOT REPT DATE LOC 16YDS-SHOT-BRK.	CURRENT	Y-T-D	HDCP.YDS	-SHOT-BRK.	SHOT--PCT.-EARN	DBLS-SHOT-BRK.--SHOT--PCT.
3596 062776 57195	100 92	100 92.00				
5113 090576 57095	100 96	200 94.00				

57-05135 BRADLEY SCOTT CLASS 2 \*\*\*\*\*ATA-CODES\*\*\*\*\*16-YARDS\*\*\*\*\*HANDICAP\*\*\*\*\*DOUBLES\*\*\*\*\*YEAR\*\*\*\*  
 RR 1 STATUS 4 5 100.7400 1974  
 BLAIR WIS YARDAGE 20.0 100.7200 1975  
 54616 100.7200 1976

SHOOT REPT DATE LOC 16YDS-SHOT-BRK.	CURRENT	Y-T-D	HDCP.YDS	-SHOT-BRK.	SHOT--PCT.-EARN	DBLS-SHOT-BRK.--SHOT--PCT.
4629 080776 28095	100 72	100 72.00				

57-05170 BRALEY PAUL A. CLASS 2 \*\*\*\*\*ATA-CODES\*\*\*\*\*16-YARDS\*\*\*\*\*HANDICAP\*\*\*\*\*DOUBLES\*\*\*\*\*YEAR\*\*\*\*  
 220 OHIO ST STATUS 4 900.9155 500.8500 1974  
 RACINE, WISC YARDAGE 22.0 1200.9175 500.8660 300.8100 1975  
 53405 PAID 1400.8935 1100.7663 100.7200 1976

SHOOT REPT DATE LOC 16YDS-SHOT-BRK.	CURRENT	Y-T-D	HDCP.YDS	-SHOT-BRK.	SHOT--PCT.-EARN	DBLS-SHOT-BRK.--SHOT--PCT.
1404 031476 57155	100 89	100 89.00				
1825 040376 57155	100 83	200 86.00				
2118 041876 57155	100 94	300 88.66	22.0	100 85	100 85.00	
2410 050876 57015	100 94	400 90.00			100 85.00	
2442 050976 57155	100 92	500 90.40	22.0	100 90	200 87.50	
3605 061376 57155		500 90.40	22.0	100 90	300 88.33	
3596 062776 57195	100 95	600 91.16			300 88.33	
4124 071776 57195	200 184	800 91.37			300 88.33	
4962 082276 57155		800 91.37	22.0	100 80	400 86.25	
5470 091276 57155	100 93	900 91.55	22.0	100 80	500 85.00	

57-05180 BRAMER ROGER CLASS 2 \*\*\*\*\*ATA-CODES\*\*\*\*\*16-YARDS\*\*\*\*\*HANDICAP\*\*\*\*\*DOUBLES\*\*\*\*\*YEAR\*\*\*\*  
 1020 NORTH ST STATUS 3 \* \* \* \* 800.9112 100.8900 1974  
 NEENAH WISC YARDAGE 20.5 1200.9175 500.8660 300.8100 1975  
 54956 PAID 1400.8935 1100.7663 100.7200 1976

SHOOT REPT DATE LOC 16YDS-SHOT-BRK.	CURRENT	Y-T-D	HDCP.YDS	-SHOT-BRK.	SHOT--PCT.-EARN	DBLS-SHOT-BRK.--SHOT--PCT.
2518 051676 57025	100 83	100 83.00				
2639 052376 57065	100 91	200 87.00	20.5	100 84	100 84.00	

CONTINUED NEXT FRAME.....



L07

57-05180 BRAMER ROGER  
1020 NORTH ST  
NEENAH WISC

CLASS 2 \*\*\*\*\*ATA-CODES\*\*\*\*\*16-YARDS\*\*\*\*\*HANDICAP\*\*\*\*\*DOUBLES\*\*\*\*\*YEAR\*\*\*\*  
STATUS 3 \* \* \* \* 800.9112 100.8900 1974  
YARDAGE 20.5 1200.9175 500.8660 300.8100 1975  
1400.8935 1100.7663 100.7200 1976

54956 PAID

SHOOT REPT	DATE	LOC	16YDS-SHOT	CURRENT SHOT-BRK.	Y-T-D SHOT--PCT.	HDCP.YDS	CURRENT SHOT-BRK.	Y-T-D SHOT--PCT.	-EARN	DBLS-SHOT-BRK.	CURRENT SHOT--PCT.	Y-T-D SHOT--PCT.
2969	060576	57025	100	89	300 87.66	20.5	100	78	200 81.00	100	72	100 72.00
3326	061376	57125	100	84	400 86.75	20.5	100	87	300 83.00			100 72.00
3999	071176	57157	100	91	500 87.60	20.5	100	85	400 83.50			100 72.00
4124	071576	57195	200	170	700 86.85				400 83.50			100 72.00
4124	071676	57195			700 86.85	20.5	100	80	500 82.80			100 72.00
4124	071776	57195	200	189	900 88.55				500 82.80			100 72.00
4124	071876	57195			900 88.55	20.5	100	87	600 83.50			100 72.00
4123	072576	57065	100	92	1000 88.90	20.5	100	94	700 85.00			100 72.00
4522	080876	57025	100	91	1100 89.09	20.8	100	4	800 74.87			100 72.00
4961	082276	57157	100	89	1200 89.08	20.5	100	82	900 75.66			100 72.00
4859	082976	57065	100	92	1300 89.30	20.5	100	81	1000 76.20			100 72.00
5079	090576	57025	100	90	1400 89.35	20.5	100	81	1100 76.63			100 72.00

57-05210 BRANISH, DAVE  
RT 1  
LODI, WI

CLASS 2 \*\*\*\*\*ATA-CODES\*\*\*\*\*16-YARDS\*\*\*\*\*HANDICAP\*\*\*\*\*DOUBLES\*\*\*\*\*YEAR\*\*\*\*  
STATUS 4 100.8900 1974  
YARDAGE 22.0 1975  
1976

53555 PAID

SHOOT REPT	DATE	LOC	16YDS-SHOT	CURRENT SHOT-BRK.	Y-T-D SHOT--PCT.	HDCP.YDS	CURRENT SHOT-BRK.	Y-T-D SHOT--PCT.	-EARN	DBLS-SHOT-BRK.	CURRENT SHOT--PCT.	Y-T-D SHOT--PCT.
3596	062776	57195	100	89	100 89.00							

57-05260 BRATBERG ROGER  
16130 SANTA ROSA BL  
NEW BERLIN WIS

CLASS 2 \*\*\*\*\*ATA-CODES\*\*\*\*\*16-YARDS\*\*\*\*\*HANDICAP\*\*\*\*\*DOUBLES\*\*\*\*\*YEAR\*\*\*\*  
STATUS 4 100.9300 1974  
YARDAGE 22.0 300.9233 1975  
1976

53151 PAID

SHOOT REPT	DATE	LOC	16YDS-SHOT	CURRENT SHOT-BRK.	Y-T-D SHOT--PCT.	HDCP.YDS	CURRENT SHOT-BRK.	Y-T-D SHOT--PCT.	-EARN	DBLS-SHOT-BRK.	CURRENT SHOT--PCT.	Y-T-D SHOT--PCT.
2606	051676	57115	100	93	100 93.00							
3596	062776	57195	100	95	200 94.00							
4124	071776	57195	100	89	300 92.33							

57-05270 BRAUER, ROBERT L.  
316 N. JOLIET AVE.  
STURGEON BAY, WI

CLASS 2 \*\*\*\*\*ATA-CODES\*\*\*\*\*16-YARDS\*\*\*\*\*HANDICAP\*\*\*\*\*DOUBLES\*\*\*\*\*YEAR\*\*\*\*  
STATUS 4 900.8100 1974  
YARDAGE 22.0 1975  
1976

54235 PAID

SHOOT REPT	DATE	LOC	16YDS-SHOT	CURRENT SHOT-BRK.	Y-T-D SHOT--PCT.	HDCP.YDS	CURRENT SHOT-BRK.	Y-T-D SHOT--PCT.	-EARN	DBLS-SHOT-BRK.	CURRENT SHOT--PCT.	Y-T-D SHOT--PCT.
2444	050576	45712	200	163	200 81.50							
2518	051676	57025	100	79	300 80.66							
2969	060576	57025	100	83	400 81.25							
3424	062076	57055	100	82	500 81.40							
3424	062076	57055	100	78	600 80.83							
3928	071176	57125	200	160	800 80.62							
4522	080876	57025	100	84	900 81.00							

57-05320 BRAUER, BILL III  
RR 1, BOX 220  
OAKFIELD, WIS

CLASS 2 \*\*\*\*\*ATA-CODES\*\*\*\*\*16-YARDS\*\*\*\*\*HANDICAP\*\*\*\*\*DOUBLES\*\*\*\*\*YEAR\*\*\*\*  
STATUS 3 200.9700 1974  
YARDAGE 27.0 1975  
1976

53065 PAID

SHOOT REPT	DATE	LOC	16YDS-SHOT	CURRENT SHOT-BRK.	Y-T-D SHOT--PCT.	HDCP.YDS	CURRENT SHOT-BRK.	Y-T-D SHOT--PCT.	-EARN	DBLS-SHOT-BRK.	CURRENT SHOT--PCT.	Y-T-D SHOT--PCT.
4124	071776	57195	200	194	200 97.00							

M07

57-05341 BRAUN KENNETH R CLASS 2 \*\*\*\*\*ATA-CODES\*\*\*\*\*16-YARDS\*\*\*\*\*HANDICAP\*\*\*\*\*DOUBLES\*\*\*\*\*YEAR\*\*\*\*  
 R4 NY 149 FIRE 2120 STATUS 1 \* \* \* \* 800.9150 400.8500 1974  
 FOND DU LAC WIS YARDAGE 21.0 600.9450 1975  
 54935 PAID 300.9266 1976

SHOOT	REPT	DATE	LOC	16YDS	SHOT	BRK.	CURRENT	Y-T-D	SHOT--PCT.	HDCP.	YDS	-SHOT	BRK.	SHOT--PCT.	-EARN	DBLS	SHOT	BRK.	--SHOT	--PCT.
	3596	062776	57195	100	94		100	94.00												
	3835	071076	57010	200	184		300	92.66												

57-05356 BRECHTE, BRUCE J CLASS 2 \*\*\*\*\*ATA-CODES\*\*\*\*\*16-YARDS\*\*\*\*\*HANDICAP\*\*\*\*\*DOUBLES\*\*\*\*\*YEAR\*\*\*\*  
 1338 NIFFLIN STATUS 4 100.7200 1974  
 MADISON, WIS YARDAGE 22.0 100.7200 1975  
 53703 PAID 100.7200 1976

SHOOT	REPT	DATE	LOC	16YDS	SHOT	BRK.	CURRENT	Y-T-D	SHOT--PCT.	HDCP.	YDS	-SHOT	BRK.	SHOT--PCT.	-EARN	DBLS	SHOT	BRK.	--SHOT	--PCT.
	3596	062776	57195	100	72		100	72.00												

57-05362 BREEDEN, ALLEN L. CLASS 2 \*\*\*\*\*ATA-CODES\*\*\*\*\*16-YARDS\*\*\*\*\*HANDICAP\*\*\*\*\*DOUBLES\*\*\*\*\*YEAR\*\*\*\*  
 PO BOX 853 STATUS 4 200.9700 1974  
 CUMBERLAND, WI. YARDAGE 22.0 200.8400 1975  
 54829 PAID 200.9700 1976

SHOOT	REPT	DATE	LOC	16YDS	SHOT	BRK.	CURRENT	Y-T-D	SHOT--PCT.	HDCP.	YDS	-SHOT	BRK.	SHOT--PCT.	-EARN	DBLS	SHOT	BRK.	--SHOT	--PCT.
	2519	051676	57080	100	97		100	97.00		22.0	100	79		100	79.00					
	3353	062076	57080	100	97		200	97.00		22.0	100	89		200	84.00					

57-05377 BREIDEL DAVID CLASS 2 \*\*\*\*\*ATA-CODES\*\*\*\*\*16-YARDS\*\*\*\*\*HANDICAP\*\*\*\*\*DOUBLES\*\*\*\*\*YEAR\*\*\*\*  
 1312 AVON ST STATUS 3 600.8500 400.7250 350.7514 1974  
 LA CROSSE WIS YARDAGE 21.0 600.8683 400.7400 200.7450 1975  
 54601 PAID 200.7750 100.7100 50.5600 1976

SHOOT	REPT	DATE	LOC	16YDS	SHOT	BRK.	CURRENT	Y-T-D	SHOT--PCT.	HDCP.	YDS	-SHOT	BRK.	SHOT--PCT.	-EARN	DBLS	SHOT	BRK.	--SHOT	--PCT.
	1554	040476	57017	100	71		100	71.00		21.0	100	71		100	71.00		50	28	50	56.00
	2106	042576	28095	100	84		200	77.50						100	71.00				50	56.00

57-05386 BREIT ROBERT E CLASS 2 \*\*\*\*\*ATA-CODES\*\*\*\*\*16-YARDS\*\*\*\*\*HANDICAP\*\*\*\*\*DOUBLES\*\*\*\*\*YEAR\*\*\*\*  
 5040 ROOT RIVER PK STATUS 3 500.8720 600.6750 1974  
 GREENFIELD WIS YARDAGE 21.0 300.9133 200.8150 1975  
 53228 PAID 100.7900 1976

SHOOT	REPT	DATE	LOC	16YDS	SHOT	BRK.	CURRENT	Y-T-D	SHOT--PCT.	HDCP.	YDS	-SHOT	BRK.	SHOT--PCT.	-EARN	DBLS	SHOT	BRK.	--SHOT	--PCT.
	2410	050876	57015	100	79		100	79.00												

57-05387 BREITBACH MARK CLASS 2 \*\*\*\*\*ATA-CODES\*\*\*\*\*16-YARDS\*\*\*\*\*HANDICAP\*\*\*\*\*DOUBLES\*\*\*\*\*YEAR\*\*\*\*  
 RR 1 STATUS 4 100.8700 1974  
 HARTFORD WISC YARDAGE 22.0 100.9400 1975  
 53027 PAID 100.9400 1976

SHOOT	REPT	DATE	LOC	16YDS	SHOT	BRK.	CURRENT	Y-T-D	SHOT--PCT.	HDCP.	YDS	-SHOT	BRK.	SHOT--PCT.	-EARN	DBLS	SHOT	BRK.	--SHOT	--PCT.
	3943	071176	57075	100	94		100	94.00												

57-05400 BREMNER JOHN R JR CLASS 2 \*\*\*\*\*ATA-CODES\*\*\*\*\*16-YARDS\*\*\*\*\*HANDICAP\*\*\*\*\*DOUBLES\*\*\*\*\*YEAR\*\*\*\*  
 1001 E WISCONSIN STATUS 3 0 \* \* \* 1300.8992 900.7300 400.8550 1974  
 PORTAGE WISC YARDAGE 25.5 700.9528 600.8633 300.7800 1975  
 53901 PAID 700.9557 400.8850 400.6625 1976

SHOOT	REPT	DATE	LOC	16YDS	SHOT	BRK.	CURRENT	Y-T-D	SHOT--PCT.	HDCP.	YDS	-SHOT	BRK.	SHOT--PCT.	-EARN	DBLS	SHOT	BRK.	--SHOT	--PCT.
	1684	040476	57160	100	96		100	96.00									100	61	100	61.00
	2855	050576	33010	100	94		200	95.00		25.5	100	86		100	86.00				100	61.00
	2855	050676	33010				200	95.00		25.5	100	90		200	88.00		100	62	200	61.50
	2855	050776	33010	200	197		400	96.75						200	88.00				200	61.50

CONTINUED NEXT FRAME.....

N07

57-05400 BREMNER JOHN R JR CLASS 2 \*\*\*\*\*ATA-CODES\*\*\*\*\*16-YARDS\*\*\*\*\*HANDICAP\*\*\*\*\*DOUBLES\*\*\*\*\*YEAR\*\*\*\*\*  
 1001 E WISCONSIN STATUS 3 0.\*\*\* 1300.8992 900.7300 400.8550 1974  
 PORTAGE WISC YARDAGE 25.5 700.9528 600.8633 300.7800 1975  
 53901 PAID 700.9557 400.8850 400.6625 1976

SHOOT REPT	DATE	LOC	16YDS-SHOT-BRK.	CURRENT	Y-T-D	SHOT--PCT.	HDCP.YDS	-SHOT-BRK.	SHOT--PCT.	-EARN	DBLS-SHOT-BRK.	--SHOT--PCT.
2855	050876	33010				400	96.75	25.5	100	88	300	88.00
2855	050976	33010				400	96.75	25.5	100	90	400	88.50
2743	052376	57160		100	90	500	95.40				100	60
4124	071776	57195		200	192	700	95.57				400	66.25

57-05415 BRENDL MICHAEL CLASS 2 \*\*\*\*\*ATA-CODES\*\*\*\*\*16-YARDS\*\*\*\*\*HANDICAP\*\*\*\*\*DOUBLES\*\*\*\*\*YEAR\*\*\*\*\*  
 N6602 W243 WESTHAVER STATUS 4 50.9600 100.8600 1974  
 SUSSEX, WI. YARDAGE 22.0 50.9600 100.8600 1975  
 53089 PAID 50.9600 100.8600 1976

SHOOT REPT	DATE	LOC	16YDS-SHOT-BRK.	CURRENT	Y-T-D	SHOT--PCT.	HDCP.YDS	-SHOT-BRK.	SHOT--PCT.	-EARN	DBLS-SHOT-BRK.	--SHOT--PCT.
2208	050276	57195		50	48	50	96.00					
4124	071876	57195				50	96.00	22.0	100	86	100	86.00

57-05425 BREMNER CHARLES JR CLASS 2 \*\*\*\*\*ATA-CODES\*\*\*\*\*16-YARDS\*\*\*\*\*HANDICAP\*\*\*\*\*DOUBLES\*\*\*\*\*YEAR\*\*\*\*\*  
 RT 3, BOX 66A STATUS 3 600.8366 500.6740 1974  
 MONDOVI WIS YARDAGE 21.0 400.8825 200.7150 50.7000 1975  
 54755 PAID 100.5500 1976

SHOOT REPT	DATE	LOC	16YDS-SHOT-BRK.	CURRENT	Y-T-D	SHOT--PCT.	HDCP.YDS	-SHOT-BRK.	SHOT--PCT.	-EARN	DBLS-SHOT-BRK.	--SHOT--PCT.
3058	060676	57185				21.0	100	55	100	55.00		

57-05430 BRESEE, RODGER E CLASS 2 \*\*\*\*\*ATA-CODES\*\*\*\*\*16-YARDS\*\*\*\*\*HANDICAP\*\*\*\*\*DOUBLES\*\*\*\*\*YEAR\*\*\*\*\*  
 950 E MINERIAL STATUS 4 200.6900 200.4950 1974  
 PLATTERVILLE, WISC YARDAGE 22.0 200.6900 200.4950 1975  
 53818 PAID 200.6900 200.4950 1976

SHOOT REPT	DATE	LOC	16YDS-SHOT-BRK.	CURRENT	Y-T-D	SHOT--PCT.	HDCP.YDS	-SHOT-BRK.	SHOT--PCT.	-EARN	DBLS-SHOT-BRK.	--SHOT--PCT.
4671	081576	57017		100	74	100	74.00	22.0	100	48	100	48.00
5168	090676	57180		100	64	200	69.00	22.0	100	51	200	49.50

57-05530 BREVNIG, GORDON N CLASS 2 \*\*\*\*\*ATA-CODES\*\*\*\*\*16-YARDS\*\*\*\*\*HANDICAP\*\*\*\*\*DOUBLES\*\*\*\*\*YEAR\*\*\*\*\*  
 431 WATER ST STATUS 4 100.9100 1974  
 SAUK CITY WIS YARDAGE 22.0 100.8300 1975  
 53583 PAID 1300.9023 400.8150 100.7800 1976

SHOOT REPT	DATE	LOC	16YDS-SHOT-BRK.	CURRENT	Y-T-D	SHOT--PCT.	HDCP.YDS	-SHOT-BRK.	SHOT--PCT.	-EARN	DBLS-SHOT-BRK.	--SHOT--PCT.
2338	050876	57160		100	83	100	83.00					
2573	050976	57040		100	92	200	87.50					
2797	051676	57170		100	87	300	87.33	22.0	100	71	100	71.00
2638	052276	57095		100	92	400	88.50				50	41
2638	052276	57095		100	93	500	89.40					50
3168	060576	57170		100	89	600	89.33					50
3287	060676	57087		100	94	700	90.00	22.0	100	88	200	79.50
3166	061376	57150		100	89	800	89.87		100	80	300	79.66
3971	070476	57170		100	92	900	90.11				300	79.66
3927	071076	57015		200	178	1100	89.90				300	79.66
4124	071776	57195		200	184	1300	90.23				300	79.66
4124	071876	57195				1300	90.23	22.0	100	87	400	81.50

808

57-05640 BROEHM RAY  
557 BOYD STREET  
FOND DU LAC MISC

CLASS 2 \*\*\*\*\*ATA-CODES\*\*\*\*\*16-YARDS\*\*\*\*\*HANDICAP\*\*\*\*\*DOUBLES\*\*\*\*\*YEAR\*\*\*\*  
STATUS 3 \* \* \* \* 1000.9260 400.7650 1974  
YARDAGE 25.5 600.9183 1975  
54935 PAID 2700.8966 300.7400 1976

SHOOT REPT	DATE	LOC	16YDS-SHOT	CURRENT	Y-T-D	SHOT--PCT.	HDCP.	YDS	-SHOT	CURRENT	Y-T-D	SHOT--PCT.	-EARN	DBLS-SHOT	BRK.	--SHOT	Y-T-D
0707	011176	13005	100	85	100	85.00	25.5	100	74	100	74.00	100	74.00				
0827	012476	13050	100	84	200	84.50				100	74.00	100	74.00				
0847	013076	13005	100	92	300	87.00				100	74.00	100	74.00				
0847	020176	13005	200	180	500	88.20				100	74.00	100	74.00				
1407	031676	13005	100	89	600	88.33				100	74.00	100	74.00				
1407	031976	13005	200	180	800	88.75				100	74.00	100	74.00				
1407	032076	13005	200	186	1000	89.60				100	74.00	100	74.00				
1557	032476	13050	200	163	1200	88.25				100	74.00	100	74.00				
2828	053176	57195	100	93	1300	88.61	25.5	100	78	200	76.00	200	76.00				
3004	060676	57010	100	89	1400	88.64				200	76.00	200	76.00				
3167	061276	57065	100	88	1500	88.60				200	76.00	200	76.00				
3167	061276	57065	100	88	1600	88.56				200	76.00	200	76.00				
3636	070376	57065	200	185	1800	89.00				200	76.00	200	76.00				
3835	071076	57010	200	174	2000	88.80				200	76.00	200	76.00				
4124	071576	57195	200	187	2200	89.22				200	76.00	200	76.00				
4124	071676	57195			2200	89.22	25.5	100	70	300	74.00	300	74.00				
4124	071776	57195	200	184	2400	89.45				300	74.00	300	74.00				
4123	072576	57065	100	92	2500	89.56				300	74.00	300	74.00				
4521	080876	57010	100	90	2600	89.57				300	74.00	300	74.00				
4859	082976	57065	100	92	2700	89.66				300	74.00	300	74.00				

57-05685 BROSIER MICHAEL G  
1400 GARFIELS AVE  
BELOIT WI

CLASS 2 \*\*\*\*\*ATA-CODES\*\*\*\*\*16-YARDS\*\*\*\*\*HANDICAP\*\*\*\*\*DOUBLES\*\*\*\*\*YEAR\*\*\*\*  
STATUS 4 1974  
YARDAGE 22.0 1975  
53511 PAID 250.7440 50.5400 1976

SHOOT REPT	DATE	LOC	16YDS-SHOT	CURRENT	Y-T-D	SHOT--PCT.	HDCP.	YDS	-SHOT	CURRENT	Y-T-D	SHOT--PCT.	-EARN	DBLS-SHOT	BRK.	--SHOT	Y-T-D
0591	121400	57062	50	24	50	48.00	22.0	50	27	50	54.00	50	54.00				
3596	062776	57195	100	92	150	77.33				50	54.00	50	54.00				
4703	081576	57090	100	70	250	74.40				50	54.00	50	54.00				

57-05700 BROSSMAN DARRELL K  
11530 KRAUT RD  
FRANKSVILLE WIS

CLASS 2 \*\*\*\*\*ATA-CODES\*\*\*\*\*16-YARDS\*\*\*\*\*HANDICAP\*\*\*\*\*DOUBLES\*\*\*\*\*YEAR\*\*\*\*  
STATUS 4 1974  
YARDAGE 22.0 200.8950 1975  
53126 100.7200 1976

SHOOT REPT	DATE	LOC	16YDS-SHOT	CURRENT	Y-T-D	SHOT--PCT.	HDCP.	YDS	-SHOT	CURRENT	Y-T-D	SHOT--PCT.	-EARN	DBLS-SHOT	BRK.	--SHOT	Y-T-D
2606	051676	57115					22.0	100	72	100	72.00	100	72.00				

57-05720 BROWN G ARVIN  
RR 1  
RICHLAND CENTER  
WISC

CLASS 2 \*\*\*\*\*ATA-CODES\*\*\*\*\*16-YARDS\*\*\*\*\*HANDICAP\*\*\*\*\*DOUBLES\*\*\*\*\*YEAR\*\*\*\*  
STATUS 3 \* \* \* \* 1100.9736 800.8200 350.8342 1974  
YARDAGE 25.5 1000.9540 1200.8975 50.5200 1975  
53581 PAID 1500.9640 1400.8371 1976

SHOOT REPT	DATE	LOC	16YDS-SHOT	CURRENT	Y-T-D	SHOT--PCT.	HDCP.	YDS	-SHOT	CURRENT	Y-T-D	SHOT--PCT.	-EARN	DBLS-SHOT	BRK.	--SHOT	Y-T-D
1554	040476	57017	100	93	100	93.00											
1847	041176	57150	100	96	200	94.50	24.5	100	66	100	66.00	100	66.00				
2797	051676	57170	100	93	300	94.00	24.5	100	88	200	77.00	200	77.00				
2826	053076	57150	100	92	400	93.50				100	82	300	78.66				
2924	060676	57017	100	98	500	94.40	24.5	100	94	400	82.50	400	82.50	1.0			
3166	061376	57150	100	98	600	95.00				100	84	500	82.80				
3354	062076	57110	100	98	700	95.42	25.5	100	92	600	84.33	600	84.33				
3837	071176	57150	100	95	800	95.37				100	77	700	83.28				
4124	071576	57195	200	196	1000	95.90				700	83.28	700	83.28				
4124	071676	57195			1000	95.90	25.5	100	87	800	83.75	800	83.75				

CONTINUED NEXT FRAME.....

C08

57-05720 BROWN G ARVIN CLASS 2 \*\*\*\*\*ATA-CODES\*\*\*\*\*16-YARDS\*\*\*\*\*HANDICAP\*\*\*\*\*DOUBLES\*\*\*\*\*YEAR\*\*\*\*  
 RR 1 STATUS 3 \* \* \* \* 1100.9736 800.8200 350.8342 1974  
 RICHLAND CENTER YARDAGE 25.5 1000.9540 1200.8975 50.5200 1975  
 WISC 53581 PAID 1500.9640 1400.8371 1976  
 SHOOT CURRENT Y-T-D CURRENT Y-T-D CURRENT Y-T-D  
 REPT DATE LOC 16YDS-SHOT-BRK. SHOT--PCT. HDCP.YDS -SHOT-BRK. SHOT--PCT.-EARN DBLS-SHOT-BRK.--SHOT--PCT.  
 4124 071776 57195 200 197 1200 96.33 800 83.75  
 4124 071876 57195 1200 96.33 25.5 100 90 900 84.44  
 4860 080876 57170 100 96 1300 96.30 25.5 100 85 1000 84.50  
 4480 081776 40000 1300 96.30 25.5 100 79 1100 84.00  
 4480 081876 40000 200 194 1500 96.40 1100 84.00  
 4480 081976 40000 1500 96.40 25.5 100 80 1200 83.66  
 4480 082076 40000 1500 96.40 25.5 100 86 1300 83.84  
 4480 082176 40000 1500 96.40 25.5 100 82 1400 83.71

57-05725 BROWN CHARLES W. CLASS 2 \*\*\*\*\*ATA-CODES\*\*\*\*\*16-YARDS\*\*\*\*\*HANDICAP\*\*\*\*\*DOUBLES\*\*\*\*\*YEAR\*\*\*\*  
 RT 6 BOX 150 STATUS 4 300.8433 300.7933 100.7700 1974  
 STEVENS POINT, WI. YARDAGE 22.0 1975  
 54481 PAID 300.8433 300.7933 100.7700 1976  
 SHOOT CURRENT Y-T-D CURRENT Y-T-D CURRENT Y-T-D  
 REPT DATE LOC 16YDS-SHOT-BRK. SHOT--PCT. HDCP.YDS -SHOT-BRK. SHOT--PCT.-EARN DBLS-SHOT-BRK.--SHOT--PCT.  
 2518 051676 57025 100 83 100 83.00 22.0 100 78 100 78.00  
 2639 052376 57065 100 82 200 82.50 22.0 100 77 200 77.50  
 4415 080176 57160 100 88 300 84.33 22.0 100 83 300 79.33 100 77 100 77.00

57-05730 BROWN FRANCIS A CLASS 2 \*\*\*\*\*ATA-CODES\*\*\*\*\*16-YARDS\*\*\*\*\*HANDICAP\*\*\*\*\*DOUBLES\*\*\*\*\*YEAR\*\*\*\*  
 5309 W HASSEL LN STATUS 3 500.9280 300.8333 50.7800 1974  
 MILWAUKEE WIS YARDAGE 21.0 500.9220 100.7100 1975  
 53223 PAID 800.9112 300.8766 200.6850 1976  
 SHOOT CURRENT Y-T-D CURRENT Y-T-D CURRENT Y-T-D  
 REPT DATE LOC 16YDS-SHOT-BRK. SHOT--PCT. HDCP.YDS -SHOT-BRK. SHOT--PCT.-EARN DBLS-SHOT-BRK.--SHOT--PCT.  
 1404 031476 57155 100 85 100 85.00  
 3352 061276 57015 100 93 200 89.00 21.0 100 86 100 86.00 100 57 100 57.00  
 3352 061376 57015 200 89.00 21.0 100 87 200 86.50 100 57.00  
 3596 062776 57195 100 92 300 90.00 200 86.50 100 57.00  
 4030 071176 57045 100 98 400 92.00 200 86.50 100 57.00  
 4124 071576 57195 200 181 600 91.50 200 86.50 100 80 200 68.50  
 4124 071676 57195 600 91.50 22.0 100 90 300 87.66 200 68.50  
 4124 071776 57195 200 180 800 91.12 300 87.66 200 68.50

57-05755 BROWN HOWARD CLASS 2 \*\*\*\*\*ATA-CODES\*\*\*\*\*16-YARDS\*\*\*\*\*HANDICAP\*\*\*\*\*DOUBLES\*\*\*\*\*YEAR\*\*\*\*  
 718 10TH ST STATUS 3 \* \* \* \* 800.9750 1100.8754 1974  
 HUDSON WISC YARDAGE 23.0 1975  
 54016 PAID 800.9700 300.8900 1976  
 SHOOT CURRENT Y-T-D CURRENT Y-T-D CURRENT Y-T-D  
 REPT DATE LOC 16YDS-SHOT-BRK. SHOT--PCT. HDCP.YDS -SHOT-BRK. SHOT--PCT.-EARN DBLS-SHOT-BRK.--SHOT--PCT.  
 3531 062676 57182 100 99 100 99.00 23.0 100 87 100 87.00  
 4134 071776 28075 200 188 300 95.66 100 87.00  
 4369 072476 19035 200 196 500 96.60 100 87.00  
 4549 080776 57182 200 197 700 97.14 100 87.00  
 4549 080876 57182 700 97.14 23.0 100 93 200 90.00  
 5259 091176 28025 100 96 800 97.00 23.0 100 87 300 89.00

57-05760 BROWN HUGH LEROY CLASS 2 \*\*\*\*\*ATA-CODES\*\*\*\*\*16-YARDS\*\*\*\*\*HANDICAP\*\*\*\*\*DOUBLES\*\*\*\*\*YEAR\*\*\*\*  
 7710 N DELTA PLACE STATUS 1 \* \* \* \* 1500.9613 600.8550 650.8907 1974  
 MILWAUKEE WISC YARDAGE 27.0 1900.9678 1300.8723 450.8577 1975  
 53223 PAID 2200.9445 900.8677 800.8475 1976  
 SHOOT CURRENT Y-T-D CURRENT Y-T-D CURRENT Y-T-D  
 REPT DATE LOC 16YDS-SHOT-BRK. SHOT--PCT. HDCP.YDS -SHOT-BRK. SHOT--PCT.-EARN DBLS-SHOT-BRK.--SHOT--PCT.  
 2606 051676 57115 100 98 100 98.00  
 2828 053076 57195 100 96 200 97.00 27.0 100 91 100 91.00 100 89 100 89.00  
 CONTINUED NEXT FRAME.....

D08

57-05760

BROWN HUGH LEROY  
7710 N DELTA PLACE  
MILWAUKEE WISC

53223 PAID

CLASS 2 \*\*\*\*\*ATA-CODES\*\*\*\*\*16-YARDS\*\*\*\*\*HANDICAP\*\*\*\*\*DOUBLES\*\*\*\*\*YEAR\*\*\*\*  
STATUS 1 \* \* \* \* 1500.9613 600.8550 650.8907 1974  
YARDAGE 27.0 1900.9678 1300.8723 450.8577 1975  
2200.9445 900.8677 800.8475 1976

SHOOT REPT	DATE	LOC	16YDS-SHOT-BRK.	CURRENT	Y-T-D	SHOT--PCT.	HDCP.	YDS	-SHOT-BRK.	CURRENT	Y-T-D	SHOT--PCT.	-EARN	DBLS-SHOT-BRK.	CURRENT	Y-T-D	SHOT--PCT.
2828	053176	57195	100	97	300	97.00		27.0	100	94	200	92.50	.5	100	87	200	88.00
3060	060576	57135	100	94	400	96.25					200	92.50				200	88.00
3060	060676	57135	100	99	500	96.80					200	92.50				200	88.00
3352	061276	57015	100	90	600	95.66					200	92.50				200	88.00
3352	061376	57015	100	89	700	94.71					200	92.50				200	88.00
3501	062076	57115	100	90	800	94.12					200	92.50				200	88.00
3595	062676	57195	100	89	900	93.55					200	92.50				200	88.00
4083	070376	57135	200	188	1100	93.63	27.0	100	82	300	89.00					200	88.00
4083	070476	57135	100	96	1200	93.83	27.0	100	90	400	89.25			50	41	250	86.80
3737	070576	57195	100	99	1300	94.23	27.0	100	83	500	88.00			100	84	350	86.00
4124	071576	57195	200	193	1500	94.53				500	88.00			100	85	450	85.77
4124	071676	57195			1500	94.53	27.0	100	80	600	86.66			100	83	550	85.27
4124	071776	57195	200	183	1700	94.17				600	86.66					550	85.27
4124	071876	57195			1700	94.17	27.0	100	89	700	87.00					550	85.27
4416	073076	57195	100	93	1800	94.11	27.0	100	87	800	87.00			100	78	650	84.15
4416	073176	57195	200	193	2000	94.35				800	87.00					650	84.15
4416	080176	57195			2000	94.35	27.0	100	85	900	86.77			100	87	750	84.53
5090	080876	57135	100	98	2100	94.52				900	86.77					750	84.53
5080	090676	57135	100	93	2200	94.45				900	86.77			50	44	800	84.75

57-05803

BROWN PATRICK T  
R R 2  
OSCEOLA WIS

54020 PAID

CLASS 2 \*\*\*\*\*ATA-CODES\*\*\*\*\*16-YARDS\*\*\*\*\*HANDICAP\*\*\*\*\*DOUBLES\*\*\*\*\*YEAR\*\*\*\*  
STATUS 3 100.9200 200.7200 50.7400 1974  
YARDAGE 23.0 900.8288 600.5900 50.7000 1975  
3700.9362 2500.8680 400.7075 1976

SHOOT REPT	DATE	LOC	16YDS-SHOT-BRK.	CURRENT	Y-T-D	SHOT--PCT.	HDCP.	YDS	-SHOT-BRK.	CURRENT	Y-T-D	SHOT--PCT.	-EARN	DBLS-SHOT-BRK.	CURRENT	Y-T-D	SHOT--PCT.	
1324	032076	28060	100	93	100	93.00		21.0	100	73	100	73.00			100	75	100	75.00
1429	032176	28080	100	65	200	79.00		21.0	100	68	200	70.50					100	75.00
1625	032876	28090	100	86	300	81.33		20.0	100	88	300	76.33			100	71	200	73.00
1592	040476	28065	100	95	400	84.75		21.0	100	92	400	80.25			100	58	300	68.00
1819	041076	28090	100	96	500	87.00		21.0	100	85	500	81.20					300	68.00
1831	041576	28060	100	94	600	88.16					500	81.20					300	68.00
2383	041776	28015	100	90	700	88.42	21.0	100	91	600	82.83						300	68.00
2163	042976	28060	100	98	800	89.62				600	82.83						300	68.00
2231	050276	28065	100	87	900	89.33	21.0	100	71	700	81.14						300	68.00
2494	050676	28060	100	97	1000	90.10				700	81.14						300	68.00
2495	050876	28060	100	97	1100	90.72	21.0	100	86	800	81.75						300	68.00
2428	050976	28070	100	92	1200	90.83	21.0	100	80	900	81.55						300	68.00
2496	051376	28060	100	93	1300	91.00				900	81.55						300	68.00
3030	052976	28090	100	97	1400	91.42	21.0	100	85	1000	81.90						300	68.00
3030	053076	28090	200	198	1600	92.37				1000	81.90						300	68.00
3030	053176	28090			1600	92.37	21.0	100	92	1100	82.81						300	68.00
2910	060376	28060	100	98	1700	92.70				1100	82.81						300	68.00
3029	060576	28065	200	196	1900	93.26				1100	82.81						300	68.00
3029	060676	28065	100	91	2000	93.15	21.0	100	94	1200	83.75						300	68.00
3342	061176	28065	100	93	2100	93.14	21.0	100	93	1300	84.46						300	68.00
3342	061276	28065	200	172	2300	92.52				1300	84.46						300	68.00
3342	061376	28065			2300	92.52	21.0	100	88	1400	84.71						300	68.00
3584	061876	49080	100	91	2400	92.45	21.0	100	96	1500	85.46	1.0					300	68.00
3584	061976	49080	200	191	2600	92.69				1500	85.46						300	68.00
3531	062676	57182	100	95	2700	92.77	22.0	100	83	1600	85.31						300	68.00
4134	071876	28075			2700	92.77	22.0	100	92	1700	85.70						300	68.00
	072276	08888			2700	92.77	21.0			1700	85.70	.5-					300	68.00
4549	080876	57182			2700	92.77	22.0	100	92	1800	86.05				100	79	400	70.75
5048	090476	28010	100	94	2800	92.82	22.0	100	92	1900	86.36	.5					400	70.75

CONTINUED NEXT FRAME.....

E08

57-05803 BROWN PATRICK T CLASS 2 \*\*\*\*\*ATA-CODES\*\*\*\*\*16-YARDS\*\*\*\*\*HANDICAP\*\*\*\*\*DOUBLES\*\*\*\*\*YEAR\*\*\*\*  
 R R 2 STATUS 3 100.9200 200.7200 50.7400 1974  
 OSCEOLA MIS YARDAGE 23.0 900.8288 600.5900 50.7000 1975  
 54020 PAID 3700.9362 2500.8680 400.7075 1976

SHOOT REPT	DATE	LOC	16YDS-SHOT-BRK.	CURRENT	Y-T-D	HDCP.	YDS	-SHOT-BRK.	CURRENT	Y-T-D	-EARN	DBLS-SHOT-BRK.	Y-T-D
5048	090576	28010	200 192	3000	93.03	22.5	100	95	2000	86.80	.5		400 70.75
5048	090676	28010	100 98	3100	93.19	23.0	100	90	2100	86.95			400 70.75
5259	091176	28025	100 96	3200	93.28	23.0	100	89	2200	87.04			400 70.75
5259	091276	28025	100 91	3300	93.21	23.0	100	86	2300	87.00			400 70.75
5418	091876	28075	200 194	3500	93.42				2300	87.00			400 70.75
5471	092576	57182	100 97	3600	93.52	23.0	100	82	2400	86.79			400 70.75
5446	092676	28065	100 97	3700	93.62	23.0	100	87	2500	86.80			400 70.75

57-05810 BROWN ROBERT C JR CLASS 2 \*\*\*\*\*ATA-CODES\*\*\*\*\*16-YARDS\*\*\*\*\*HANDICAP\*\*\*\*\*DOUBLES\*\*\*\*\*YEAR\*\*\*\*  
 R R 2 STATUS 4 100.4900 100.4900 1974  
 OSCEOLA MIS YARDAGE 22.0 1975  
 54020 PAID 1976

SHOOT REPT	DATE	LOC	16YDS-SHOT-BRK.	CURRENT	Y-T-D	HDCP.	YDS	-SHOT-BRK.	CURRENT	Y-T-D	-EARN	DBLS-SHOT-BRK.	Y-T-D
3745	070576	28065	100 49	100	49.00	22.0	100	49	100	49.00			

57-05812 BROWN ROBERT C SR CLASS 2 \*\*\*\*\*ATA-CODES\*\*\*\*\*16-YARDS\*\*\*\*\*HANDICAP\*\*\*\*\*DOUBLES\*\*\*\*\*YEAR\*\*\*\*  
 R R 2 STATUS 3 900.8500 600.7600 50.5400 1974  
 OSCEOLA MIS YARDAGE 19.0 4000.8277 2700.7585 350.5257 1975  
 54020 PAID 5400.8642 3900.8228 400.5425 1976

SHOOT REPT	DATE	LOC	16YDS-SHOT-BRK.	CURRENT	Y-T-D	HDCP.	YDS	-SHOT-BRK.	CURRENT	Y-T-D	-EARN	DBLS-SHOT-BRK.	Y-T-D
0000	111000	08888				20.0					1.0		
0882	012076	04030	100 73	100	73.00	20.0	100	79	100	79.00			
0882	012176	04030	200 158	300	77.00				100	79.00			
0882	012276	04030	100 86	400	79.25	20.0	100	79	200	79.00			
0882	012376	04030		400	79.25	20.0	100	67	300	75.00			
0882	012476	04030	200 179	600	82.66				300	75.00			
0882	012576	04030		600	82.66	20.0	100	76	400	75.25			
1324	032076	28060	100 84	700	82.85	20.0	100	75	500	75.20			
1429	032176	28080	100 72	800	81.50	20.0	100	69	600	74.16			
1625	032876	28090	100 78	900	81.11	20.0	100	88	700	76.14		100 59	100 59.00
1592	040476	28065	100 85	1000	81.50	20.0	100	79	800	76.50		100 47	200 53.00
1819	041076	28090	100 87	1100	82.00	20.0	100	77	900	76.55			200 53.00
1702	041176	28070	100 78	1200	81.66	20.0	100	77	1000	76.60			200 53.00
1831	041576	28060	100 82	1300	81.69				1000	76.60			200 53.00
2383	041776	28015	100 84	1400	81.85	20.0	100	71	1100	76.09			200 53.00
2163	042976	28060	100 94	1500	82.66				1100	76.09			200 53.00
2231	050276	28065	100 85	1600	82.81	20.0	100	73	1200	75.83			200 53.00
2494	050676	28060	100 83	1700	82.82				1200	75.83			200 53.00
2495	050876	28060	100 84	1800	82.88	20.0	100	83	1300	76.38			200 53.00
2428	050976	28070	100 88	1900	83.15	20.0	100	79	1400	76.57			200 53.00
2496	051376	28060	100 77	2000	82.85				1400	76.57			200 53.00
2700	052276	28025	100 92	2100	83.28	20.0	100	84	1500	77.06			200 53.00
3030	052976	28090	100 87	2200	83.45	20.0	100	80	1600	77.25			200 53.00
3030	053076	28090	200 168	2400	83.50				1600	77.25			200 53.00
3030	053176	28090		2400	83.50	20.0	100	78	1700	77.29			200 53.00
2910	060376	28060	100 93	2500	83.88				1700	77.29			200 53.00
3029	060576	28065	200 182	2700	84.40				1700	77.29			200 53.00
3029	060676	28065	100 93	2800	84.71	20.0	100	90	1800	78.00			200 53.00
3342	061176	28065	100 88	2900	84.82	20.0	100	88	1900	78.52			200 53.00
3342	061276	28065	200 180	3100	85.16				1900	78.52			200 53.00
3342	061376	28065		3100	85.16	20.0	100	90	2000	79.10			200 53.00
3557	061976	28090	200 168	3300	85.09				2000	79.10			200 53.00
3557	062076	28090		3300	85.09	20.0	100	89	2100	79.57			200 53.00

CONTINUED NEXT FRAME.....

**F08**

57-05812 BROWN ROBERT C SR CLASS 2 \*\*\*\*\*ATA-CODES\*\*\*\*\*16-YARDS\*\*\*\*\*HANDICAP\*\*\*\*\*DOUBLES\*\*\*\*\*YEAR\*\*\*\*  
 R R 2 STATUS 3 900.8500 600.7600 50.5400 1974  
 OSCEOLA MIS YARDAGE 19.0 4000.8277 2700.7585 350.5257 1975  
 54020 PAID 5400.8642 3900.8228 400.5425 1976

SHOOT REPT	DATE	LOC	16YDS-SHOT-BRK.	CURRENT	Y-T-D	SHOT--PCT.	HDCP.YDS	-SHOT-BRK.	SHOT--PCT.	-EARN	DBLS-SHOT-BRK.	Y-T-D	SHOT--PCT.
	062476	08888				3300	85.09	19.0		2100	79.57	200	53.00
3531	062676	57182		100 89		3400	85.20	20.0	100 85	2200	79.81	200	53.00
3554	062776	28038		100 87		3500	85.25	20.0	100 86	2300	80.08	200	53.00
3648	070376	28060		100 91		3600	85.41	20.0	100 92	2400	80.58	200	53.00
3891	070476	28075		100 88		3700	85.48	20.0	100 84	2500	80.72	200	53.00
3745	070576	28065		100 90		3800	85.60	20.0	100 82	2600	80.76	200	53.00
4216	070976	28025				3800	85.60	20.0	100 90	2700	81.11	200	53.00
4216	071076	28025	200	177		4000	85.75			2700	81.11	200	53.00
4216	071176	28025				4000	85.75	20.0	100 87	2800	81.32	200	53.00
4134	071876	28075				4000	85.75	20.0	100 94	2900	81.75	200	53.00
4549	080776	57182	200	166		4200	85.61			2900	81.75	200	53.00
4549	080876	57182				4200	85.61	20.0	100 86	3000	81.90	100 59	300 55.00
4911	081476	28038	100	72		4300	85.30	20.0	100 69	3100	81.48	300	55.00
4818	082276	28065	100	82		4400	85.22	20.0	100 84	3200	81.56	100 52	400 54.25
4971	082876	28060				4400	85.22	20.0	100 84	3300	81.63	400	54.25
5048	090476	28010	100	90		4500	85.33	20.0	100 80	3400	81.58	400	54.25
5048	090576	28010	200	182		4700	85.57	20.0	100 88	3500	81.77	400	54.25
5048	090676	28010	100	93		4800	85.72	20.0	100 94	3600	82.11	400	54.25
0000	090876	08888				4800	85.72	19.0		3600	82.11	400	54.25
5259	091176	28025	100	85		4900	85.71			3600	82.11	400	54.25
5259	091276	28025	100	93		5000	85.86	20.0	100 85	3700	82.18	400	54.25
5418	091876	28075	200	186		5200	86.13			3700	82.18	400	54.25
5471	092576	57182	100	93		5300	86.26	19.0	100 83	3800	82.21	400	54.25
5446	092676	28065	100	95		5400	86.42	20.0	100 85	3900	82.28	400	54.25

57-05817 BROWN, SCOTT W CLASS 2 \*\*\*\*\*ATA-CODES\*\*\*\*\*16-YARDS\*\*\*\*\*HANDICAP\*\*\*\*\*DOUBLES\*\*\*\*\*YEAR\*\*\*\*  
 105 WEST STATUS 4 100.8200 1974  
 JUNEAU, WISC YARDAGE 22.0 1975  
 53039 PAID 100.8200 1976

SHOOT REPT	DATE	LOC	16YDS-SHOT-BRK.	CURRENT	Y-T-D	SHOT--PCT.	HDCP.YDS	-SHOT-BRK.	SHOT--PCT.	-EARN	DBLS-SHOT-BRK.	Y-T-D	SHOT--PCT.
3596	062776	57195		100 82		100	82.00						

57-05818 BROWN ROBERT O CLASS 2 \*\*\*\*\*ATA-CODES\*\*\*\*\*16-YARDS\*\*\*\*\*HANDICAP\*\*\*\*\*DOUBLES\*\*\*\*\*YEAR\*\*\*\*  
 3268 SO 86TH ST STATUS 3 \* \* \* \* 900.9244 100.8200 50.4400 1974  
 MILWAUKEE WIS YARDAGE 20.0 700.9185 1975  
 53227 PAID 200.8550 1976

SHOOT REPT	DATE	LOC	16YDS-SHOT-BRK.	CURRENT	Y-T-D	SHOT--PCT.	HDCP.YDS	-SHOT-BRK.	SHOT--PCT.	-EARN	DBLS-SHOT-BRK.	Y-T-D	SHOT--PCT.
1121	022976	57155		100 82		100	82.00						
3060	060676	57135		100 89		200	85.50						

57-05820 BROWN WALTER G CLASS 2 \*\*\*\*\*ATA-CODES\*\*\*\*\*16-YARDS\*\*\*\*\*HANDICAP\*\*\*\*\*DOUBLES\*\*\*\*\*YEAR\*\*\*\*  
 105 WEST ST STATUS 4 300.9033 1974  
 JUNEAU WIS YARDAGE 22.0 400.8575 200.7800 1975  
 53039 PAID 400.8575 1976

SHOOT REPT	DATE	LOC	16YDS-SHOT-BRK.	CURRENT	Y-T-D	SHOT--PCT.	HDCP.YDS	-SHOT-BRK.	SHOT--PCT.	-EARN	DBLS-SHOT-BRK.	Y-T-D	SHOT--PCT.
1582	040476	57088		100 92		100	92.00	22.0	100 73	100	73.00		
2443	051576	57088		100 84		200	88.00	22.0	100 83	200	78.00		
2885	051676	57100		100 85		300	87.00			200	78.00		
3596	062776	57195		100 82		400	85.75			200	78.00		



608

57-05821 BROWN, TIMOTHY F. CLASS 2 \*\*\*\*\*ATA-CODES\*\*\*\*\*16-YARDS\*\*\*\*\*HANDICAP\*\*\*\*\*DOUBLES\*\*\*\*\*YEAR\*\*\*\*  
 RR 4 STATUS 4 1974  
 BOSCOBEL, WISC YARDAGE 22.0 1975  
 53805 PAID 200.8750 100.3800 50.7600 1976

SHOOT REPT	DATE	LOC	16YDS-SHOT-BRK.	CURRENT	Y-T-D	HDCP.YDS	-SHOT-BRK.	SHOT--PCT.	-EARN	DBLS-SHOT-BRK.	--SHOT--PCT.
1554	040476	57017	100 91	100	91.00		100 38	100	38.00		
1847	041176	57150	100 84	200	87.50			100	38.00		
2924	060676	57017			200 87.50			100	38.00	50 38	50 76.00

57-05855 BROWNING JAMES A CLASS 2 \*\*\*\*\*ATA-CODES\*\*\*\*\*16-YARDS\*\*\*\*\*HANDICAP\*\*\*\*\*DOUBLES\*\*\*\*\*YEAR\*\*\*\*  
 836 MASTERS STATUS 3 \* \* \* \* 100.9600 600.8816 1974  
 BELoit MIS YARDAGE 22.0 1975  
 53511 PAID 600.9416 400.8725 1976

SHOOT REPT	DATE	LOC	16YDS-SHOT-BRK.	CURRENT	Y-T-D	HDCP.YDS	-SHOT-BRK.	SHOT--PCT.	-EARN	DBLS-SHOT-BRK.	--SHOT--PCT.
4124	071676	57195				22.0	100 83	100	83.00		
4124	071776	57195	200 188	200	94.00			100	83.00		
4124	071876	57195			200 94.00	22.0	100 94	200	88.50		
4369	072376	19035	100 94	300	94.00			200	88.50		
4369	072476	19035	200 188	500	94.00			200	88.50		
4369	072576	19035			500 94.00	25.0	100 88	300	88.33		
4703	081576	57090	100 95	600	94.16	22.0	100 84	400	87.25		

57-05875 BROZEK RONALD F CLASS 2 \*\*\*\*\*ATA-CODES\*\*\*\*\*16-YARDS\*\*\*\*\*HANDICAP\*\*\*\*\*DOUBLES\*\*\*\*\*YEAR\*\*\*\*  
 1320 S VAN BUREN STATUS 4 300.8300 1974  
 GREEN BAY WIS YARDAGE 22.0 500.8600 1975  
 54301 PAID 500.8600 1976

SHOOT REPT	DATE	LOC	16YDS-SHOT-BRK.	CURRENT	Y-T-D	HDCP.YDS	-SHOT-BRK.	SHOT--PCT.	-EARN	DBLS-SHOT-BRK.	--SHOT--PCT.
2254	050276	57205	100 88	100	88.00						
2969	060576	57025	100 93	200	90.50						
3424	062076	57055	100 92	300	91.00						
3596	062776	57195	100 88	400	90.25						
5079	090576	57025	100 69	500	86.00						

57-05920 BRUECKNER DICK CLASS 2 \*\*\*\*\*ATA-CODES\*\*\*\*\*16-YARDS\*\*\*\*\*HANDICAP\*\*\*\*\*DOUBLES\*\*\*\*\*YEAR\*\*\*\*  
 1012 4TH AVE STATUS 4 100.9100 1974  
 GRAFTON WIS YARDAGE 22.0 100.9700 1975  
 53024 PAID 100.6300 1976

SHOOT REPT	DATE	LOC	16YDS-SHOT-BRK.	CURRENT	Y-T-D	HDCP.YDS	-SHOT-BRK.	SHOT--PCT.	-EARN	DBLS-SHOT-BRK.	--SHOT--PCT.
3596	062776	57195	100 63	100	63.00						

57-05921 BRUECKNER, RICHARD CLASS 2 \*\*\*\*\*ATA-CODES\*\*\*\*\*16-YARDS\*\*\*\*\*HANDICAP\*\*\*\*\*DOUBLES\*\*\*\*\*YEAR\*\*\*\*  
 1012 4TH AVE STATUS 4 100.9500 1974  
 GRAFTON, WI YARDAGE 20.0 1975  
 53024 PAID 100.9500 1976

SHOOT REPT	DATE	LOC	16YDS-SHOT-BRK.	CURRENT	Y-T-D	HDCP.YDS	-SHOT-BRK.	SHOT--PCT.	-EARN	DBLS-SHOT-BRK.	--SHOT--PCT.
3596	062776	57195	100 95	100	95.00						

57-05935 BRUEGGE GERALD CLASS 2 \*\*\*\*\*ATA-CODES\*\*\*\*\*16-YARDS\*\*\*\*\*HANDICAP\*\*\*\*\*DOUBLES\*\*\*\*\*YEAR\*\*\*\*  
 ROUTE #2 STATUS 3 \* \* \* \* 450.9022 1974  
 GREENLEAF WISC YARDAGE 21.0 400.9275 1975  
 54126 PAID 400.9275 1976

SHOOT REPT	DATE	LOC	16YDS-SHOT-BRK.	CURRENT	Y-T-D	HDCP.YDS	-SHOT-BRK.	SHOT--PCT.	-EARN	DBLS-SHOT-BRK.	--SHOT--PCT.
3326	061376	57125	100 91	100	91.00						
3795	071076	57025	100 92	200	91.50						
4124	071776	57195	200 188	400	92.75						

H08

57-05937

BRUESCH RONALD  
720 ROCK RIVER DR  
WAUPUN WIS

CLASS 2 \*\*\*\*\*ATA-CODES\*\*\*\*\*16-YARDS\*\*\*\*\*HANDICAP\*\*\*\*\*DOUBLES\*\*\*\*\*YEAR\*\*\*\*  
STATUS 4 100.9200 1974  
YARDAGE 22.5 500.9360 1975  
1200.9508 100.9100 1976

53963 PAID

SHOOT		LOC	16YDS-SHOT-BRK.	CURRENT	Y-T-D	HDCP.YDS	-SHOT-BRK.	Y-T-D	-EARN	DBLS-SHOT-BRK.	Y-T-D
REPT	DATE										
2885	051676	57100	100 97	100 97	100	97.00					
2639	052376	57065	100 94	200 95	200	95.50					
3594	062076	57190	100 100	300 97	300	97.00					
3596	062776	57195	100 95	400 96	400	96.50					
3666	070476	57010	100 91	500 95	500	95.40					
4124	071776	57195	200 183	700 94	700	94.28					
4123	072576	57065	100 96	800 94	800	94.50					
4521	080876	57010	100 99	900 95	900	95.00					
4759	081576	57040	100 94	1000 94	1000	94.90					
4859	082976	57065	100 97	1100 95	1100	95.09	22.0	100	91	100	91.00 .5
5510	082976	57100	100 95	1200 95	1200	95.08				100	91.00

57-05960

BRUNNER DOUGLAS P  
M345N5728 ROAD G  
OCONOMOC WIS

CLASS 2 \*\*\*\*\*ATA-CODES\*\*\*\*\*16-YARDS\*\*\*\*\*HANDICAP\*\*\*\*\*DOUBLES\*\*\*\*\*YEAR\*\*\*\*  
STATUS 3 \* \* \* \* 400.9800 200.8550 150.8266 1974  
YARDAGE 25.5 100.9900 1975  
300.9700 1976

53066 PAID

SHOOT		LOC	16YDS-SHOT-BRK.	CURRENT	Y-T-D	HDCP.YDS	-SHOT-BRK.	Y-T-D	-EARN	DBLS-SHOT-BRK.	Y-T-D
REPT	DATE										
3596	062776	57195	100 95	100 95	100	95.00					
4124	071776	57195	200 196	300 97	300	97.00					

57-05983

BRUNNER ROGER  
KNUELL ST  
MANITOWOC WIS

CLASS 2 \*\*\*\*\*ATA-CODES\*\*\*\*\*16-YARDS\*\*\*\*\*HANDICAP\*\*\*\*\*DOUBLES\*\*\*\*\*YEAR\*\*\*\*  
STATUS 3 \* \* \* \* 800.9087 600.7950 350.7285 1974  
YARDAGE 20.5 900.9400 700.8685 400.8000 1975  
900.9077 600.8366 400.7875 1976

54220 PAID

SHOOT		LOC	16YDS-SHOT-BRK.	CURRENT	Y-T-D	HDCP.YDS	-SHOT-BRK.	Y-T-D	-EARN	DBLS-SHOT-BRK.	Y-T-D
REPT	DATE										
2444	605057	45712	100 90	100 90	100	90.00					
3059	060676	57125	200 186	300 92	20.5	100 85	100 85.00			100 82	100 82.00
3326	061376	57125	100 91	400 91	20.5	100 88	200 86.50			100 79	200 80.50
3596	062776	57195	100 92	500 91			200 86.50				200 80.50
3636	070376	57065		500 91	20.5	100 74	300 82.33				200 80.50
3928	071176	57125	200 175	700 90	20.5	100 78	400 81.25				200 80.50
4124	071576	57195		700 90			400 81.25			100 77	300 79.33
4124	071676	57195		700 90	20.5	100 85	500 82.00			100 77	400 78.75
4124	071776	57195	200 183	900 90			500 82.00				400 78.75
4124	071876	57195		900 90	20.5	100 92	600 83.66				400 78.75
0000	072876	08888		900 90	20.5		600 83.66				400 78.75

57-05984

BRUNZLICK EVERETT  
103 E WASH AVE  
HARTFORD WIS

CLASS 2 \*\*\*\*\*ATA-CODES\*\*\*\*\*16-YARDS\*\*\*\*\*HANDICAP\*\*\*\*\*DOUBLES\*\*\*\*\*YEAR\*\*\*\*  
STATUS 3 \* \* \* \* 800.8512 600.8616 200.5850 1974  
YARDAGE 18.5 1300.8592 900.7700 1975  
1500.8166 100.7560 1976

53027 PAID

SHOOT		LOC	16YDS-SHOT-BRK.	CURRENT	Y-T-D	HDCP.YDS	-SHOT-BRK.	Y-T-D	-EARN	DBLS-SHOT-BRK.	Y-T-D
REPT	DATE										
2208	050276	57195	100 81	100 81	18.5	100 77	100 77.00				
2338	050876	57160	100 69	200 75	19.0	100 67	200 72.00				
2605	051676	57075	100 85	300 78	18.5	100 82	300 75.33				
2828	053176	57195	100 84	400 79	18.5	100 73	400 74.75				
3113	060676	57075	100 77	500 79	18.5	100 72	500 74.20				
3596	062776	57195	100 91	600 81			500 74.20				
3636	070376	57065		600 81	18.5	100 77	600 74.66				
3943	071176	57075	100 76	700 80	18.5	100 66	700 73.42				
4124	071576	57195	200 154	900 79			700 73.42				
4124	071676	57195		900 79	18.5	100 83	800 74.62				

CONTINUED NEXT FRAME.....

57-05984 BRUNZLICK EVERETT CLASS 2 \*\*\*\*\*ATA-CODES\*\*\*\*\*16-YARDS\*\*\*\*\*HANDICAP\*\*\*\*\*DOUBLES\*\*\*\*\*YEAR\*\*\*\*\*  
 103 E WASH AVE STATUS 3 \* \* \* \* 800.8512 600.8616 200.5850 1974  
 HARTFORD MIS YARDAGE 18.5 1300.8592 900.7700 1975  
 53027 PAID 1500.8166 1000.7560 1976

SHOOT REPT	DATE	LOC	16YDS-SHOT-BRK.	CURRENT	Y-T-D	SHOT--PCT.	HDCP.YDS	-SHOT-BRK.	SHOT--PCT.	-EARN	DBLS-SHOT-BRK.	--SHOT--PCT.
4124	071776	57195	200	163	1100	80.00			870	74.62		
4124	071876	57195			1100	80.00	18.5	100	79	900	75.11	
4369	072276	19035	100	90	1200	80.83	18.0	100	80	1000	75.60	
4369	072376	19035	100	84	1300	81.07				1000	75.60	
4416	073176	57195	200	171	1500	81.66				1000	75.60	

57-05986 BRUSEMAN DAVID E CLASS 2 \*\*\*\*\*ATA-CODES\*\*\*\*\*16-YARDS\*\*\*\*\*HANDICAP\*\*\*\*\*DOUBLES\*\*\*\*\*YEAR\*\*\*\*\*  
 324 S ELMWOOD AV STATUS 4 300.8600 100.6100 1974  
 BURLINGTON MIS YARDAGE 22.0 200.6300 1975  
 53105 PAID 200.6300 1976

SHOOT REPT	DATE	LOC	16YDS-SHOT-BRK.	CURRENT	Y-T-D	SHOT--PCT.	HDCP.YDS	-SHOT-BRK.	SHOT--PCT.	-EARN	DBLS-SHOT-BRK.	--SHOT--PCT.
1878	041176	57030	100	47	100	47.00						
3596	062776	57195	100	79	200	63.00						

57-06000 BUCH STEPHEN J CLASS 2 \*\*\*\*\*ATA-CODES\*\*\*\*\*16-YARDS\*\*\*\*\*HANDICAP\*\*\*\*\*DOUBLES\*\*\*\*\*YEAR\*\*\*\*\*  
 714 7 TH ST AP 2 STATUS 3 800.8600 500.8340 1974  
 LA CROSSE MIS YARDAGE 20.0 600.8433 400.7200 1975  
 54601 PAID 800.8550 300.8000 1976

SHOOT REPT	DATE	LOC	16YDS-SHOT-BRK.	CURRENT	Y-T-D	SHOT--PCT.	HDCP.YDS	-SHOT-BRK.	SHOT--PCT.	-EARN	DBLS-SHOT-BRK.	--SHOT--PCT.
2118	041876	57155	100	90	100	90.00						
2272	050276	57070	100	80	200	85.00						
2798	053076	57085	100	95	300	88.33	20.0	100	84	100	84.00	
3169	061376	57085	100	92	400	89.25	20.0	100	84	200	84.00	
3616	062776	28095	200	160	600	86.16				200	84.00	
4522	080876	57025	100	82	700	85.57	20.0	100	72	300	80.00	
4962	082276	57155	100	85	800	85.50				300	80.00	

57-06002 BUCHANAN, STEVE CLASS 2 \*\*\*\*\*ATA-CODES\*\*\*\*\*16-YARDS\*\*\*\*\*HANDICAP\*\*\*\*\*DOUBLES\*\*\*\*\*YEAR\*\*\*\*\*  
 731 KAROW ST STATUS 4 400.8850 1974  
 DEFOREST, WIS YARDAGE 22.0 1975  
 53532 PAID 1976

SHOOT REPT	DATE	LOC	16YDS-SHOT-BRK.	CURRENT	Y-T-D	SHOT--PCT.	HDCP.YDS	-SHOT-BRK.	SHOT--PCT.	-EARN	DBLS-SHOT-BRK.	--SHOT--PCT.
3287	060676	57087	100	87	100	87.00						
4860	080876	57170	100	88	200	87.50						
4759	081576	57040	100	84	300	86.33						
5031	082976	57040	100	95	400	88.50						

57-06003 BUCHHOLZ, DWIGHT R CLASS 2 \*\*\*\*\*ATA-CODES\*\*\*\*\*16-YARDS\*\*\*\*\*HANDICAP\*\*\*\*\*DOUBLES\*\*\*\*\*YEAR\*\*\*\*\*  
 6513 RIVER RD RT 1 STATUS 4 300.8600 100.7700 1974  
 DEFOREST, WISC YARDAGE 22.0 1975  
 53532 PAID 1976

SHOOT REPT	DATE	LOC	16YDS-SHOT-BRK.	CURRENT	Y-T-D	SHOT--PCT.	HDCP.YDS	-SHOT-BRK.	SHOT--PCT.	-EARN	DBLS-SHOT-BRK.	--SHOT--PCT.
3287	060676	57087	100	88	100	88.00						
5469	090676	57120	100	80	200	84.00	22.0	100	77	100	77.00	
5572	091976	57087	100	90	300	86.00				100	77.00	

J08

57-06004 BUCHHOLZ DUANE A CLASS 2 \*\*\*\*\*ATA-CODES\*\*\*\*\*16-YARDS\*\*\*\*\*HANDICAP\*\*\*\*\*DOUBLES\*\*\*\*\*YEAR\*\*\*\*  
1913 MANHATTAN DR STATUS 3 \* \* \* \* 800.9650 1500.8033 900.8955 1974  
WAUKESHA WISC YARDAGE 27.0 1800.9788 1300.8661 1100.8918 1975  
53186 PAID 1700.9629 1000.8610 1000.8930 1976

SHOOT REPT	DATE	LOC	16YDS-SHOT-BRK.	CURRENT SHOT--PCT.	Y-T-D	HDCP.YDS	CURRENT SHOT--PCT.	Y-T-D	-EARN	DBLS-SHOT-BRK.	CURRENT SHOT--PCT.	Y-T-D
2828	053076	57195	100	98	100	98.00	27.0			100	84	100 84.00
2828	053176	57195	100	100	200	99.00	27.0	100	91	100	92	200 88.00
3060	060676	57135	100	95	300	97.66	27.0	100	83	200		200 88.00
3352	061276	57015	100	93	400	96.50				200		200 88.00
3352	061376	57015	100	91	500	95.40	27.0	100	90	300	91	300 89.00
3423	061976	57015	100	97	600	95.66	27.0	100	82	400	85	400 88.00
3596	062776	57195	100	96	700	95.71				400		400 88.00
4083	070376	57135	200	193	900	95.88	27.0	100	90	500		400 88.00
3737	070576	57195	100	98	1000	96.10	27.0	100	81	600	87	500 87.80
4124	071576	57195	200	191	1200	96.00				600	90	600 88.16
4124	071676	57195			1200	96.00	27.0	100	89	700	89	700 88.28
4124	071776	57195	200	195	1400	96.21				700		700 88.28
4124	071876	57195			1400	96.21	27.0	100	89	800		700 88.28
4416	073076	57195	100	98	1500	96.33	27.0	100	82	900	91	800 88.62
4416	073176	57195	200	192	1700	96.29				900		800 88.62
4416	080176	57195			1700	96.29	27.0	100	84	1000	93	900 89.11
4732	081476	57015			1700	96.29				1000	91	1000 89.30

57-06005 BUCHHOLZ ROBERT B CLASS 2 \*\*\*\*\*ATA-CODES\*\*\*\*\*16-YARDS\*\*\*\*\*HANDICAP\*\*\*\*\*DOUBLES\*\*\*\*\*YEAR\*\*\*\*  
ROUTE 1 STATUS 4 300.8500 1974  
MT CALVARY WISC YARDAGE 22.0 400.9250 1975  
53057 PAID 100.8700 1976

SHOOT REPT	DATE	LOC	16YDS-SHOT-BRK.	CURRENT SHOT--PCT.	Y-T-D	HDCP.YDS	CURRENT SHOT--PCT.	Y-T-D	-EARN	DBLS-SHOT-BRK.	CURRENT SHOT--PCT.	Y-T-D
2829	052376	57200	100	87	100	87.00						

57-06099 BUCK DANIEL R CLASS 2 \*\*\*\*\*ATA-CODES\*\*\*\*\*16-YARDS\*\*\*\*\*HANDICAP\*\*\*\*\*DOUBLES\*\*\*\*\*YEAR\*\*\*\*  
1333 LOFTSGORDON AV STATUS 4 200.8850 1974  
2MADISON WISC YARDAGE 22.0 100.9300 1975  
53704 PAID 100.9300 1976

SHOOT REPT	DATE	LOC	16YDS-SHOT-BRK.	CURRENT SHOT--PCT.	Y-T-D	HDCP.YDS	CURRENT SHOT--PCT.	Y-T-D	-EARN	DBLS-SHOT-BRK.	CURRENT SHOT--PCT.	Y-T-D
3596	062776	57195	100	93	100	93.00						

57-06100 BUCKMANN DONALD H CLASS 2 \*\*\*\*\*ATA-CODES\*\*\*\*\*16-YARDS\*\*\*\*\*HANDICAP\*\*\*\*\*DOUBLES\*\*\*\*\*YEAR\*\*\*\*  
RT 1 1920 PARADISE STATUS 4 100.8600 1974  
WEST BEND WISC YARDAGE 22.0 100.8700 1975  
53095 PAID 400.8625 1976

SHOOT REPT	DATE	LOC	16YDS-SHOT-BRK.	CURRENT SHOT--PCT.	Y-T-D	HDCP.YDS	CURRENT SHOT--PCT.	Y-T-D	-EARN	DBLS-SHOT-BRK.	CURRENT SHOT--PCT.	Y-T-D
2829	052376	57200	100	91	100	91.00						
3352	061276	57015	100	80	200	85.50						
3502	062076	57200	100	89	300	86.66						
3596	062776	57195	100	85	400	86.25						

57-06110 BUDLOW ROBERT J CLASS 2 \*\*\*\*\*ATA-CODES\*\*\*\*\*16-YARDS\*\*\*\*\*HANDICAP\*\*\*\*\*DOUBLES\*\*\*\*\*YEAR\*\*\*\*  
8814 W LINCOLN STATUS 3 \* \* \* \* 600.8666 300.7433 1974  
WEST ALLIS WISC YARDAGE 22.0 700.7942 100.5400 1975  
53227 PAID 500.8740 1976

SHOOT REPT	DATE	LOC	16YDS-SHOT-BRK.	CURRENT SHOT--PCT.	Y-T-D	HDCP.YDS	CURRENT SHOT--PCT.	Y-T-D	-EARN	DBLS-SHOT-BRK.	CURRENT SHOT--PCT.	Y-T-D
2828	053176	57195	100	86	100	86.00						
3352	061376	57015	100	82	200	84.00						
3596	062776	57195	100	88	300	85.33						
4124	071776	57195	200	181	500	87.40						

K08

57-06113

BADTKE, WM A  
R 2 SUNSET CIRCLE  
SHEBOYGAN, WISC

CLASS 2 \*\*\*\*\*ATA-CODES\*\*\*\*\*16-YARDS\*\*\*\*\*HANDICAP\*\*\*\*\*DOUBLES\*\*\*\*\*YEAR\*\*\*\*  
STATUS 3  
YARDAGE 20.0

53081 PAID

1100.8118

700.7671

300.7233

1974  
1975  
1976

SHOOT REPT	DATE	LOC	16YDS-SHOT	CURRENT	Y-T-D	SHOT--PCT.	HDCP.YDS	CURRENT	Y-T-D	SHOT--PCT.	-EARN	DBLS-SHOT	Y-T-D	SHOT--PCT.
2828	053076	57195	100	80	100	80.00	22.0	100	83	100	83.00			
3059	060676	57125	200	164	300	81.33	22.0	100	76	200	79.50	100	71	100 71.00
3329	061376	57125	100	88	400	83.00	22.0	100	76	300	78.33	100	76	200 73.50
3595	062676	57195	100	67	500	79.80	22.0	100	73	400	77.00			200 73.50
3666	070476	57010	100	82	600	80.16	22.0	100	87	500	79.00	50	35	250 72.80
3928	071176	57125	200	161	800	80.25	22.0	100	73	600	78.00			250 72.80
4124	071776	57195	200	165	1000	80.70				600	78.00			250 72.80
4123	072576	57065	100	86	1100	81.18	22.0	100	69	700	76.71	50	35	300 72.33
0000	102276	07777			1100	81.18	22.0			700	76.71	2.0-		300 72.33

57-06119

BUERGER EDWARD H  
RR 2 POINT RD  
NTOMAHAWK WI

CLASS 2 \*\*\*\*\*ATA-CODES\*\*\*\*\*16-YARDS\*\*\*\*\*HANDICAP\*\*\*\*\*DOUBLES\*\*\*\*\*YEAR\*\*\*\*  
STATUS 3  
YARDAGE 21.5

54487 PAID

1200.8558

1200.8016

450.8155

1974  
1975  
1976

SHOOT REPT	DATE	LOC	16YDS-SHOT	CURRENT	Y-T-D	SHOT--PCT.	HDCP.YDS	CURRENT	Y-T-D	SHOT--PCT.	-EARN	DBLS-SHOT	Y-T-D	SHOT--PCT.
1244	031576	17171	100	79	100	79.00	21.5	100	73	100	73.00			
1560	040476	17045	100	89	200	84.00	21.5	100	81	200	77.00	100	82	100 82.00
2529	050876	17170	200	185	400	88.25	21.5	100	85	300	79.66	100	76	200 79.00
2529	050976	17170	100	94	500	89.40	21.5	100	84	400	80.75	100	77	300 78.33
2749	051676	17055	100	89	600	89.33	21.5	100	88	500	82.20	100	78	400 78.25
2806	052376	17170	100	83	700	88.42	21.5	100	80	600	81.83			400 78.25
3225	061376	17170			700	88.42	21.5	100	86	700	82.42			400 78.25
4124	071676	57195			700	88.42	21.5	100	82	800	82.37			400 78.25
4124	071776	57195	200	183	900	89.11				800	82.37			400 78.25
4124	071876	57195			900	89.11	21.5	100	83	900	82.44			400 78.25

57-06120

BUEROSSE DONALD E  
4328 S HATLEY AVE  
CUDAHY WISCONSIN

CLASS 2 \*\*\*\*\*ATA-CODES\*\*\*\*\*16-YARDS\*\*\*\*\*HANDICAP\*\*\*\*\*DOUBLES\*\*\*\*\*YEAR\*\*\*\*  
STATUS 3 \* \* \* \*  
YARDAGE 22.0

53110 PAID

200.9600

100.6500

1974  
1975  
1976

SHOOT REPT	DATE	LOC	16YDS-SHOT	CURRENT	Y-T-D	SHOT--PCT.	HDCP.YDS	CURRENT	Y-T-D	SHOT--PCT.	-EARN	DBLS-SHOT	Y-T-D	SHOT--PCT.
3605	061376	57155	100	93	100	93.00								
3596	062776	57195	100	97	200	95.00								
4124	071776	57195	200	188	400	94.50								

57-06185

BUKOVIC PAUL  
11614 BELMAR DR  
FRANKLIN WIS

CLASS 2 \*\*\*\*\*ATA-CODES\*\*\*\*\*16-YARDS\*\*\*\*\*HANDICAP\*\*\*\*\*DOUBLES\*\*\*\*\*YEAR\*\*\*\*  
STATUS 4  
YARDAGE 22.0

53132 PAID

300.8866

200.9200

1974  
1975  
1976

SHOOT REPT	DATE	LOC	16YDS-SHOT	CURRENT	Y-T-D	SHOT--PCT.	HDCP.YDS	CURRENT	Y-T-D	SHOT--PCT.	-EARN	DBLS-SHOT	Y-T-D	SHOT--PCT.
2606	051676	57115	100	93	100	93.00								
3596	062776	57195	100	91	200	92.00								

57-06195

BULLARD ROBERT J DR  
423 E OAK  
BOSCOBEL WISC

CLASS 2 \*\*\*\*\*ATA-CODES\*\*\*\*\*16-YARDS\*\*\*\*\*HANDICAP\*\*\*\*\*DOUBLES\*\*\*\*\*YEAR\*\*\*\*  
STATUS 3  
YARDAGE 21.5

53805 PAID

500.8760

300.8333

50.7400

1974  
1975  
1976

SHOOT REPT	DATE	LOC	16YDS-SHOT	CURRENT	Y-T-D	SHOT--PCT.	HDCP.YDS	CURRENT	Y-T-D	SHOT--PCT.	-EARN	DBLS-SHOT	Y-T-D	SHOT--PCT.
1554	040476	57017	100	91	100	91.00	21.0	100	93	100	93.00			
2337	050976	57150	100	94	200	92.50	21.5	100	82	200	87.50	50	38	50 76.00
2670	052376	57180	100	91	300	92.00	21.5	100	65	300	80.00	50	37	100 75.00

CONTINUED NEXT FRAME.....

L08

57-06195 BULLARD ROBERT J DR CLASS 2 \*\*\*\*\*ATA-CODES\*\*\*\*\*16-YARDS\*\*\*\*\*HANDICAP\*\*\*\*\*DOUBLES\*\*\*\*\*YEAR\*\*\*\*  
423 E OAK STATUS 3 500.8750 300.8333 1974  
BOSCOBEL MISC YARDAGE 21.5 600.9000 200.8950 50.7400 1975  
53805 PAID 1000.9280 900.8111 150.7666 1976

SHOOT REPT	DATE	LOC	16YDS	SHOT	BRK.	CURRENT	Y-T-D	SHOT	BRK.	HDCP.	YDS	SHOT	BRK.	Y-T-D	SHOT	BRK.	EARN	DBLS	SHOT	BRK.	Y-T-D	SHOT	BRK.	Y-T-D
2826	053076	57150	100	94	400	92.50		100	69			400	77.25									100	75.00	
2924	060676	57017	100	95	500	93.00		21.5	100	91		500	80.00					50	40		150	76.66		
3166	061376	57150	100	94	600	93.16			100	90		600	81.66								150	76.66		
3354	062076	57110	100	93	700	93.14		21.5	100	91		700	83.00								150	76.66		
3874	070476	57180	100	91	800	92.87		21.5	100	78		800	82.37								150	76.66		
3837	071176	57150	100	92	900	92.77						800	82.37								150	76.66		
4671	081576	57017	100	93	1000	92.80		21.5	100	71		900	81.11								150	76.66		

57-06210 BULLY LYN H CLASS 2 \*\*\*\*\*ATA-CODES\*\*\*\*\*16-YARDS\*\*\*\*\*HANDICAP\*\*\*\*\*DOUBLES\*\*\*\*\*YEAR\*\*\*\*  
BOX 21 STATUS 3 600.8950 400.8050 100.7900 1974  
CLYMAN WIS YARDAGE 20.0 1000.9220 600.8866 450.7755 1975  
53016 PAID 900.8866 600.8633 500.7600 1976

SHOOT REPT	DATE	LOC	16YDS	SHOT	BRK.	CURRENT	Y-T-D	SHOT	BRK.	HDCP.	YDS	SHOT	BRK.	Y-T-D	SHOT	BRK.	EARN	DBLS	SHOT	BRK.	Y-T-D	SHOT	BRK.	Y-T-D	
2573	050976	57040	100	87	100	87.00		20.0	100	86		100	86.00					50	39		50	78.00			
2971	052976	57130			100	87.00		20.0	100	85		200	85.50					100	73		150	74.66			
2971	053076	57130			100	87.00		20.0	100	77		300	82.66					100	75		250	74.80			
3167	061276	57065	100	85	200	86.00						300	82.66								250	74.80			
3167	061276	57065	100	91	300	87.66						300	82.66								250	74.80			
3167	061276	57065	100	83	400	86.50						300	82.66								250	74.80			
3594	062076	57190			400	86.50			100	91		400	84.75					50	31		300	72.66			
3596	062776	57195	100	93	500	87.80						400	84.75								300	72.66			
4124	071576	57195	200	174	700	87.57						400	84.75				100	82		400	75.00				
4124	071676	57195			700	87.57		20.0	100	90		500	85.80				100	80		500	76.00				
4124	071776	57195	200	185	900	88.66						500	85.80								500	76.00			
4124	071876	57195			900	88.66		20.0	100	89		600	86.33								500	76.00			
	090976	08888			900	88.66		20.0				600	86.33								500	76.00			

57-06215 BUNDY DALE CLASS 2 \*\*\*\*\*ATA-CODES\*\*\*\*\*16-YARDS\*\*\*\*\*HANDICAP\*\*\*\*\*DOUBLES\*\*\*\*\*YEAR\*\*\*\*  
110 MAPLE ST STATUS 3 400.8725 400.8050 50.7600 1974  
PESHTIGO WIS YARDAGE 21.0 1200.8933 900.8311 200.7300 1976  
54157 PAID

SHOOT REPT	DATE	LOC	16YDS	SHOT	BRK.	CURRENT	Y-T-D	SHOT	BRK.	HDCP.	YDS	SHOT	BRK.	Y-T-D	SHOT	BRK.	EARN	DBLS	SHOT	BRK.	Y-T-D	SHOT	BRK.	Y-T-D	
2639	052376	57065	100	95	100	95.00		22.0	100	78		100	78.00					50	43		50	86.00			
2969	060576	57025	100	87	200	91.00		22.0	100	80		200	79.00								50	86.00			
3004	060676	57010	100	95	300	92.33		22.0	100	86		300	81.33								50	86.00			
3326	061376	57125	100	91	400	92.00		22.0	100	79		400	80.75								50	86.00			
3636	070376	57065	200	180	600	91.33		22.0	100	89		500	82.40								50	86.00			
3666	070476	57010	100	81	700	89.85		22.0	100	83		600	82.50					50	32		100	75.00			
	071376	07777			700	89.85		22.0				600	82.50	1.0-							100	75.00			
4124	071576	57195	200	181	900	90.00						600	82.50								100	75.00			
4124	071676	57195			900	90.00		21.0	100	78		700	81.85								100	75.00			
4124	071776	57195	200	184	1100	90.36						700	81.85								100	75.00			
4124	071876	57195			1100	90.36		21.0	100	88		800	82.62								100	75.00			
5079	090576	57025	100	78	1200	89.33		21.0	100	87		900	83.11					100	71		200	73.00			

57-06220 BUNEK FRANK CLASS 2 \*\*\*\*\*ATA-CODES\*\*\*\*\*16-YARDS\*\*\*\*\*HANDICAP\*\*\*\*\*DOUBLES\*\*\*\*\*YEAR\*\*\*\*  
2125 W LAYTON AVE N STATUS 3 800.8612 400.7650 1974  
MILWAUKEE WI YARDAGE 20.0 800.9250 400.8375 300.7600 1975  
53221 PAID 2000.9265 700.8400 450.7777 1976

SHOOT REPT	DATE	LOC	16YDS	SHOT	BRK.	CURRENT	Y-T-D	SHOT	BRK.	HDCP.	YDS	SHOT	BRK.	Y-T-D	SHOT	BRK.	EARN	DBLS	SHOT	BRK.	Y-T-D	SHOT	BRK.	Y-T-D	
0234	101900	57045						20.0	100	81		100	81.00												
1404	031476	57155	100	84	100	84.00						100	81.00												

CONTINUED NEXT FRAME.....

MO8

57-06220 BUNEK FRANK  
2125 W LAYTON AVE N  
MILWAUKEE WI

CLASS 2 \*\*\*\*\*ATA-CODES\*\*\*\*\*16-YARDS\*\*\*\*\*HANDICAP\*\*\*\*\*DOUBLES\*\*\*\*\*YEAR\*\*\*\*  
STATUS 3 \* \* \* \* 800.8612 400.7650 1974  
YARDAGE 20.0 800.9250 400.8375 300.7600 1975  
2000.9265 700.8400 450.7777 1976

53221 PAID

SHOOT	REPT	DATE	LOC	16YDS-SHOT-BRK.	CURRENT	Y-T-D	HDCP.YDS	-SHOT-BRK.	SHOT--PCT.	-EARN	DBLS-SHOT-BRK.	Y-T-D
	2118	041876	57155	100	91	200			87.50	100		81.00
	2208	050276	57195			200	20.0	100	87.50		50	58.00
	2442	050976	57155	100	92	300			89.00			58.00
	2828	053076	57195	100	95	400			90.50			58.00
	2828	053176	57195			400	20.0	100	90.50		100	77
	3060	060676	57135	100	93	500			91.00			150
	3352	061276	57015	100	87	600	20.0	100	90.33			150
	3352	061376	57015	100	92	700	20.0	100	90.57			150
	3605	061376	57155	100	95	800			91.12			150
	3596	062776	57195	100	95	900			91.55			150
	4030	071176	57045	100	96	1000	20.0	100	92.00		100	87
	4124	071676	57195			1000			92.00		100	80
	4124	071776	57195	200	191	1200			92.58			350
	4336	072576	57155	100	92	1300			92.53			350
	0000	073076	00000			1300	20.0		92.53			350
	4416	073176	57195	200	186	1500			92.60			350
	4416	080176	57195			1500	20.0	100	92.60		100	77
	4732	081476	57015	200	184	1700			92.52			450
	4962	082276	57155	100	95	1800			92.66			450
	5032	090576	57195	100	91	1900			92.57			450
	5080	090676	57135	100	94	2000			92.65			450

57-06250 BUNKOSKE KEITH  
116 SO MAIN  
HORICON WIS

CLASS 2 \*\*\*\*\*ATA-CODES\*\*\*\*\*16-YARDS\*\*\*\*\*HANDICAP\*\*\*\*\*DOUBLES\*\*\*\*\*YEAR\*\*\*\*  
STATUS 4 \* \* \* \* 400.9350 200.8250 50.6800 1974  
YARDAGE 22.0 600.9033 200.8250 50.6800 1975  
1976

53032 PAID

SHOOT	REPT	DATE	LOC	16YDS-SHOT-BRK.	CURRENT	Y-T-D	HDCP.YDS	-SHOT-BRK.	SHOT--PCT.	-EARN	DBLS-SHOT-BRK.	Y-T-D
	1582	040476	57088	100	87	100			87.00		50	68.00
	2573	050976	57040	100	90	200			88.50			58.00
	2443	051576	57088	100	92	300			89.66			58.00
	2795	053076	57088	100	93	400	22.0	100	90.50			58.00
	2970	060576	57088	100	91	500			90.60			58.00
	3596	062776	57195	100	89	600			90.33			58.00
	4124	071876	57195			600	23.0	100	90.33		200	82.50

57-06286 BURBUL CASIMIR C  
4414 EAST FIRST ST  
SUPERIOR WIS

CLASS 2 \*\*\*\*\*ATA-CODES\*\*\*\*\*16-YARDS\*\*\*\*\*HANDICAP\*\*\*\*\*DOUBLES\*\*\*\*\*YEAR\*\*\*\*  
STATUS 3 \* \* \* \* 500.8580 600.7833 1974  
YARDAGE 20.0 600.8366 600.7516 1975  
400.8100 500.7900 1976

54880 PAID

SHOOT	REPT	DATE	LOC	16YDS-SHOT-BRK.	CURRENT	Y-T-D	HDCP.YDS	-SHOT-BRK.	SHOT--PCT.	-EARN	DBLS-SHOT-BRK.	Y-T-D
	3028	050676	28055			100	20.0	100	83.00			
	2519	051676	57080	100	81	100	20.0	100	81.00			
	3353	062076	57080	100	69	200	20.0	100	75.00			
	4214	072576	28055	100	89	300	20.0	100	79.66			
	4337	080176	57080	100	85	400	20.0	100	81.00			

57-06295 BURCHARD, GERALD C.  
RT 1 WOODLAND DR.  
MAUNAKEE, WIS.

CLASS 2 \*\*\*\*\*ATA-CODES\*\*\*\*\*16-YARDS\*\*\*\*\*HANDICAP\*\*\*\*\*DOUBLES\*\*\*\*\*YEAR\*\*\*\*  
STATUS 4 \* \* \* \* 100.9100 100.8100 50.6800 1974  
YARDAGE 22.0 100.9100 100.8100 50.6800 1975  
1976

53597 PAID

SHOOT	REPT	DATE	LOC	16YDS-SHOT-BRK.	CURRENT	Y-T-D	HDCP.YDS	-SHOT-BRK.	SHOT--PCT.	-EARN	DBLS-SHOT-BRK.	Y-T-D
	1637	032876	57087	100	91	100	22.0	100	91.00		50	68.00

N08

57-06320 BURETA CHRIS CLASS 2 \*\*\*\*\*ATA-CODES\*\*\*\*\*16-YARDS\*\*\*\*\*HANDICAP\*\*\*\*\*DOUBLES\*\*\*\*\*YEAR\*\*\*\*  
 2425 W EDGEWOOD DR STATUS 4 1974  
 APPLETON WI YARDAGE 22.0 1975  
 54911 PAID 200.7950 1976  
 SHOOT CURRENT Y-T-D CURRENT Y-T-D CURRENT Y-T-D  
 REPT DATE LOC 16YDS-SHOT-BRK. SHOT--PCT. HDCP.YDS -SHOT-BRK. SHOT--PCT.-EARN DBLS-SHOT-BRK.--SHOT--PCT.  
 3999 071176 57157 100 80 100 80.00  
 4961 082276 57157 100 79 200 79.50

57-06335 BURGER THOMAS D CLASS 2 \*\*\*\*\*ATA-CODES\*\*\*\*\*16-YARDS\*\*\*\*\*HANDICAP\*\*\*\*\*DOUBLES\*\*\*\*\*YEAR\*\*\*\*  
 2255 W CARPENTER STATUS 4 \* \* \* \* 500.8840 1974  
 MILWAUKEE WIS YARDAGE 22.0 800.8887 1975  
 53221 PAID 1000.8860 1976  
 SHOOT CURRENT Y-T-D CURRENT Y-T-D CURRENT Y-T-D  
 REPT DATE LOC 16YDS-SHOT-BRK. SHOT--PCT. HDCP.YDS -SHOT-BRK. SHOT--PCT.-EARN DBLS-SHOT-BRK.--SHOT--PCT.  
 2208 050276 57195 100 80 100 80.00  
 2828 053176 57195 100 91 200 85.50  
 3595 062676 57195 100 94 300 88.33  
 3596 062776 57195 100 97 400 90.50  
 4124 071576 57195 200 190 600 92.00  
 4124 071776 57195 200 190 800 92.75  
 4962 082276 57155 100 95 900 93.00  
 5373 091976 57030 100 49 1000 88.60

57-06357 BURNS TOM CLASS 2 \*\*\*\*\*ATA-CODES\*\*\*\*\*16-YARDS\*\*\*\*\*HANDICAP\*\*\*\*\*DOUBLES\*\*\*\*\*YEAR\*\*\*\*  
 4212 PINE RIDGE LN STATUS 3 \* \* \* \* 300.8466 100.7400 1974  
 RACINE WIS YARDAGE 20.5 100.8100 1975  
 53405 PAID 100.8800 1976  
 SHOOT CURRENT Y-T-D CURRENT Y-T-D CURRENT Y-T-D  
 REPT DATE LOC 16YDS-SHOT-BRK. SHOT--PCT. HDCP.YDS -SHOT-BRK. SHOT--PCT.-EARN DBLS-SHOT-BRK.--SHOT--PCT.  
 1121 022976 57155 100 88 100 88.00

57-06359 BURRIE GORDON CLASS 2 \*\*\*\*\*ATA-CODES\*\*\*\*\*16-YARDS\*\*\*\*\*HANDICAP\*\*\*\*\*DOUBLES\*\*\*\*\*YEAR\*\*\*\*  
 1813 OAKDALE RD STATUS 3 \* \* \* \* 800.9087 800.7862 1974  
 MAUKESHA WIS YARDAGE 20.5 700.9471 600.9100 1975  
 53186 PAID 300.9300 600.8433 1976  
 SHOOT CURRENT Y-T-D CURRENT Y-T-D CURRENT Y-T-D  
 REPT DATE LOC 16YDS-SHOT-BRK. SHOT--PCT. HDCP.YDS -SHOT-BRK. SHOT--PCT.-EARN DBLS-SHOT-BRK.--SHOT--PCT.  
 2208 050276 57195 100 94 100 94.00 20.5 100 79  
 2606 051676 57115 100 90 200 92.00 100 79.00  
 2828 053176 57195 200 92.00 20.5 100 82 200 80.50  
 3605 061376 57155 200 92.00 20.5 100 89 300 83.33  
 3596 062776 57195 100 95 300 93.00 300 83.33  
 3927 071076 57015 300 93.00 100 83 400 83.25  
 4124 071676 57195 300 93.00 20.5 100 83 500 83.20  
 4124 071876 57195 300 93.00 20.5 100 90 600 84.33

57-06390 BUSCAGLIA CHRIS CLASS 2 \*\*\*\*\*ATA-CODES\*\*\*\*\*16-YARDS\*\*\*\*\*HANDICAP\*\*\*\*\*DOUBLES\*\*\*\*\*YEAR\*\*\*\*  
 1322 W OHIO AVE STATUS 4 500.8480 400.7400 1974  
 MILWAUKEE WIS YARDAGE 22.0 100.9000 1975  
 53215 PAID 100.9000 1976  
 SHOOT CURRENT Y-T-D CURRENT Y-T-D CURRENT Y-T-D  
 REPT DATE LOC 16YDS-SHOT-BRK. SHOT--PCT. HDCP.YDS -SHOT-BRK. SHOT--PCT.-EARN DBLS-SHOT-BRK.--SHOT--PCT.  
 3596 062776 57195 100 90 100 90.00



809

57-06440 BUSLER, FRED H. CLASS 2 \*\*\*\*\*ATA-CODES\*\*\*\*\*16-YARDS\*\*\*\*\*HANDICAP\*\*\*\*\*DOUBLES\*\*\*\*\*YEAR\*\*\*\*  
 503 HUMBOLT ST. STATUS 3 1974  
 WATEERTOWN, WISC. YARDAGE 21.0 1975  
 53094 PAID 400.8625 1976

SHOOT	REPT	DATE	LOC	16YDS-SHOT-BRK.	CURRENT	Y-T-D	SHOT--PCT.	HDCP.YDS	-SHOT-BRK.	Y-T-D	SHOT--PCT.	-EARN	DBLS-SHOT-BRK.	--SHOT--PCT.
	2795	053076	57088	100	84	100	84.00							
	3594	062076	57190	100	91	200	87.50							
	3596	062776	57195	100	84	300	86.33							
	4031	071176	57190	100	86	400	86.25							

57-06486 BUTCHER ANDREW B II CLASS 2 \*\*\*\*\*ATA-CODES\*\*\*\*\*16-YARDS\*\*\*\*\*HANDICAP\*\*\*\*\*DOUBLES\*\*\*\*\*YEAR\*\*\*\*  
 2921 SAMPSON ST. STATUS 4 50.6000 1974  
 WISCONSIN RAPIDS YARDAGE 22.0 1975  
 WISC 54494 PAID 100.7500 1976

SHOOT	REPT	DATE	LOC	16YDS-SHOT-BRK.	CURRENT	Y-T-D	SHOT--PCT.	HDCP.YDS	-SHOT-BRK.	Y-T-D	SHOT--PCT.	-EARN	DBLS-SHOT-BRK.	--SHOT--PCT.
	5275	080876	09055	100	75	100	75.00							

57-06487 BUTENHOFF M H CLASS 2 \*\*\*\*\*ATA-CODES\*\*\*\*\*16-YARDS\*\*\*\*\*HANDICAP\*\*\*\*\*DOUBLES\*\*\*\*\*YEAR\*\*\*\*  
 1907 LINCOLN RD STATUS 4 100.8900 1974  
 MONROE WIS YARDAGE 22.0 200.9200 1975  
 53566 PAID 100.9200 1976

SHOOT	REPT	DATE	LOC	16YDS-SHOT-BRK.	CURRENT	Y-T-D	SHOT--PCT.	HDCP.YDS	-SHOT-BRK.	Y-T-D	SHOT--PCT.	-EARN	DBLS-SHOT-BRK.	--SHOT--PCT.
	3596	062776	57195	100	92	100	92.00							

57-06488 BUTENHOFF GARY A CLASS 2 \*\*\*\*\*ATA-CODES\*\*\*\*\*16-YARDS\*\*\*\*\*HANDICAP\*\*\*\*\*DOUBLES\*\*\*\*\*YEAR\*\*\*\*  
 RTE 4 STATUS 4 500.9520 1974  
 MONROE WISC YARDAGE 22.0 400.9600 1975  
 53566 PAID 100.9700 1976

SHOOT	REPT	DATE	LOC	16YDS-SHOT-BRK.	CURRENT	Y-T-D	SHOT--PCT.	HDCP.YDS	-SHOT-BRK.	Y-T-D	SHOT--PCT.	-EARN	DBLS-SHOT-BRK.	--SHOT--PCT.
	3596	062776	57195	100	97	100	97.00							

57-06500 BUTLER JOHN P DR CLASS 2 \*\*\*\*\*ATA-CODES\*\*\*\*\*16-YARDS\*\*\*\*\*HANDICAP\*\*\*\*\*DOUBLES\*\*\*\*\*YEAR\*\*\*\*  
 CEDAR FALLS RD STATUS 4 200.8400 1974  
 HAZELHURST WIS YARDAGE 22.0 100.8200 1975  
 54531 PAID 100.8200 1976

SHOOT	REPT	DATE	LOC	16YDS-SHOT-BRK.	CURRENT	Y-T-D	SHOT--PCT.	HDCP.YDS	-SHOT-BRK.	Y-T-D	SHOT--PCT.	-EARN	DBLS-SHOT-BRK.	--SHOT--PCT.
	3596	062776	57195	100	82	100	82.00							

57-06532 BUTLER THOMAS E DR CLASS 2 \*\*\*\*\*ATA-CODES\*\*\*\*\*16-YARDS\*\*\*\*\*HANDICAP\*\*\*\*\*DOUBLES\*\*\*\*\*YEAR\*\*\*\*  
 CEDAR FALLS RD STATUS 4 \* \* \* \* 200.9000 100.6800 1974  
 HAZELHURST WIS YARDAGE 22.0 1975  
 54531 PAID 300.9133 1976

SHOOT	REPT	DATE	LOC	16YDS-SHOT-BRK.	CURRENT	Y-T-D	SHOT--PCT.	HDCP.YDS	-SHOT-BRK.	Y-T-D	SHOT--PCT.	-EARN	DBLS-SHOT-BRK.	--SHOT--PCT.
	3596	062776	57195	100	92	100	92.00							
	4480	081576	40000	200	182	300	91.33							

57-06534 BUTNICK HARRY CLASS 2 \*\*\*\*\*ATA-CODES\*\*\*\*\*16-YARDS\*\*\*\*\*HANDICAP\*\*\*\*\*DOUBLES\*\*\*\*\*YEAR\*\*\*\*  
 2327 MANITOWOC RD STATUS 3 \* \* \* \* 800.7262 150.4933 1974  
 GREEN BAY WISC YARDAGE 20.0 875.7611 1000.5590 1975  
 54301 PAID 700.7871 600.6233 1976

SHOOT	REPT	DATE	LOC	16YDS-SHOT-BRK.	CURRENT	Y-T-D	SHOT--PCT.	HDCP.YDS	-SHOT-BRK.	Y-T-D	SHOT--PCT.	-EARN	DBLS-SHOT-BRK.	--SHOT--PCT.
	0000	120100	08888					21.0				1.0		
	2518	051676	57025	100	73	100	73.00	20.0	100	56	100	56.00		
	2639	052376	57065	100	69	200	71.00	20.0	100	52	200	54.00		

CONTINUED NEXT FRAME.....

C09

57-06534 BUTNICK HARRY CLASS 2 \*\*\*\*\*ATA-CODES\*\*\*\*\*16-YARDS\*\*\*\*\*HANDICAP\*\*\*\*\*DOUBLES\*\*\*\*\*YEAR\*\*\*\*  
 2327 MANITOWOC RD STATUS 3 \* \* \* \* 800.7262 150.4933 1974  
 GREEN BAY WISC YARDAGE 20.0 875.7611 1000.5590 1975  
 54301 PAID 700.7871 600.6233 1976

SHOOT REPT	DATE	LOC	16YDS-SHOT	CURRENT SHOT-BRK.	Y-T-D SHOT--PCT.	HDCP.YDS	CURRENT SHOT-BRK.	Y-T-D SHOT--PCT.	-EARN	DBLS-SHOT-BRK.	Y-T-D SHOT--PCT.
2969	060576	57025	100	78	300 73.33	20.0	100 69	300 59.00			
3636	070376	57065			300 73.33	20.0	100 63	400 60.00			
3795	071076	57025	100	82	400 75.50			400 60.00			
4124	071676	57195			400 75.50	20.0	100 59	500 59.80			
4522	080876	57025	100	82	500 76.80	20.0	100 75	600 62.33			
4961	082276	57157	100	83	600 77.83			600 62.33			
5079	090576	57025	100	84	700 78.71			600 62.33			

57-06536 BUTZ MICHAEL W. CLASS 2 \*\*\*\*\*ATA-CODES\*\*\*\*\*16-YARDS\*\*\*\*\*HANDICAP\*\*\*\*\*DOUBLES\*\*\*\*\*YEAR\*\*\*\*  
 RT4 BIG CEDAR LAKE STATUS 3 \* \* \* \* 200.7200 1974  
 WEST BEND WIS YARDAGE 22.5 2100.9014 1300.8553 1975  
 53095 PAID 1100.7636 1976

SHOOT REPT	DATE	LOC	16YDS-SHOT	CURRENT SHOT-BRK.	Y-T-D SHOT--PCT.	HDCP.YDS	CURRENT SHOT-BRK.	Y-T-D SHOT--PCT.	-EARN	DBLS-SHOT-BRK.	Y-T-D SHOT--PCT.
2208	050276	57195	100	91	100 91.00						
2573	050976	57040	100	93	200 92.00						
2605	051676	57075	100	90	300 91.33	22.0	100 94	100 94.00	.5	100 70	100 70.00
2829	052376	57200	100	93	400 91.75			100 94.00		100 60	200 65.00
2828	053076	57195	100	90	500 91.40	22.0	100 74	200 84.00		100 71	300 67.00
2828	053176	57195	100	89	600 91.00	22.0	100 85	300 84.33		100 76	400 69.25
3060	060576	57135	200	190	800 92.00	22.0	100 87	400 85.00			400 69.25
3113	060676	57075	100	92	900 92.00	22.0	100 86	500 85.20		100 81	500 71.60
3352	061276	57015	100	93	1000 92.10	22.0	100 92	600 86.33		100 81	600 73.16
3352	061376	57015	100	82	1100 91.18	22.0	100 85	700 86.14		100 76	700 73.57
3502	062076	57200	100	90	1200 91.08	22.0	100 83	800 85.75		100 85	800 75.00
3596	062776	57195	100	88	1300 90.84			800 85.75			800 75.00
4083	070376	57135	200	179	1500 90.66	22.0	100 87	900 85.88			800 75.00
3737	070576	57195	100	87	1600 90.43	22.0	100 90	1000 86.30		100 83	900 75.88
3943	071176	57075	100	91	1700 90.47	22.0	100 83	1100 86.00		100 80	1000 76.30
	071376	07777			1700 90.47	22.5		1100 86.00			1000 76.30
4124	071776	57195	200	182	1900 90.52			1100 86.00			1000 76.30
4124	071876	57195			1900 90.52	22.5	100 88	1200 86.16			1000 76.30
4416	073176	57195	200	173	2100 90.14	22.5	100 88	1200 86.16			1000 76.30
4416	080176	57195			2100 90.14	22.5	100 78	1300 85.53		100 77	1100 76.36

57-06556 BYNG, BRUCE CLASS 2 \*\*\*\*\*ATA-CODES\*\*\*\*\*16-YARDS\*\*\*\*\*HANDICAP\*\*\*\*\*DOUBLES\*\*\*\*\*YEAR\*\*\*\*  
 BOX 519 STATUS 4 100.6700 1974  
 ABRAMS, WI YARDAGE 22.0 1975  
 54101 PAID 1976

SHOOT REPT	DATE	LOC	16YDS-SHOT	CURRENT SHOT-BRK.	Y-T-D SHOT--PCT.	HDCP.YDS	CURRENT SHOT-BRK.	Y-T-D SHOT--PCT.	-EARN	DBLS-SHOT-BRK.	Y-T-D SHOT--PCT.
3795	071076	57025	100	67	100 67.00						

57-06557 CAELMARTS RICHARD CLASS 2 \*\*\*\*\*ATA-CODES\*\*\*\*\*16-YARDS\*\*\*\*\*HANDICAP\*\*\*\*\*DOUBLES\*\*\*\*\*YEAR\*\*\*\*  
 R 1 STATUS 4 300.9100 1974  
 LITTLE SUAMICO WISCONSIN YARDAGE 22.0 300.8133 300.6966 1975  
 54141 PAID 1976

SHOOT REPT	DATE	LOC	16YDS-SHOT	CURRENT SHOT-BRK.	Y-T-D SHOT--PCT.	HDCP.YDS	CURRENT SHOT-BRK.	Y-T-D SHOT--PCT.	-EARN	DBLS-SHOT-BRK.	Y-T-D SHOT--PCT.
2518	051676	57025	100	67	100 67.00	22.0	100 57	100 57.00			
2969	060576	57025	100	90	200 78.50	22.0	100 71	200 64.00			
4522	080876	57025	100	87	300 81.33	22.0	100 81	300 69.66			

009

57-06558 CALHOON, JAMES R. CLASS 2 \*\*\*\*\*ATA-CODES\*\*\*\*\*16-YARDS\*\*\*\*\*HANDICAP\*\*\*\*\*DOUBLES\*\*\*\*\*YEAR\*\*\*\*  
 335 N. CHESTNUT AV. STATUS 4 1974  
 GREEN BAY, WI. YARDAGE 22.0 1975  
 54303 PAID 200.8800 200.7600 200.7350 1976

SHOOT	REPT	DATE	LOC	16YDS-SHOT-BRK.	CURRENT	Y-T-D	SHOT--PCT.	HDCP.	YDS	-SHOT-BRK.	SHOT--PCT.	-EARN	DBLS-SHOT-BRK.	--SHOT--PCT.
	2518	051676	57025	100	85	100	85.00	22.0	100	75	100	75.00	100	70 100 70.00
	2969	060576	57025	100	91	200	88.00	22.0	100	77	200	76.00	100	77 200 73.50

57-06559 CALDWELL WILLIAM F CLASS 2 \*\*\*\*\*ATA-CODES\*\*\*\*\*16-YARDS\*\*\*\*\*HANDICAP\*\*\*\*\*DOUBLES\*\*\*\*\*YEAR\*\*\*\*  
 RT 3 BOX 133 STATUS 3 \* \* \* \* 500.9320 200.8700 1974  
 COLUMBUS WISC YARDAGE 22.5 400.9425 200.8450 1975  
 53925 PAID 400.9475 100.8300 1976

SHOOT	REPT	DATE	LOC	16YDS-SHOT-BRK.	CURRENT	Y-T-D	SHOT--PCT.	HDCP.	YDS	-SHOT-BRK.	SHOT--PCT.	-EARN	DBLS-SHOT-BRK.	--SHOT--PCT.
	2573	050976	57040					22.5	100	83	100	83.00		
	3594	062076	57190	100	98	100	98.00				100	83.00		
	3596	062776	57195	100	94	200	96.00				100	83.00		
	4759	081576	57040	100	93	300	95.00				100	83.00		
	5031	082976	57040	100	94	400	94.75				100	83.00		

57-06575 CAMOMILLI, RICHARD D CLASS 2 \*\*\*\*\*ATA-CODES\*\*\*\*\*16-YARDS\*\*\*\*\*HANDICAP\*\*\*\*\*DOUBLES\*\*\*\*\*YEAR\*\*\*\*  
 RR 1, BOX 194-C STATUS 4 150.9333 1974  
 NEW HOLSTEIN, WISC YARDAGE 22.0 1975  
 53130 PAID 1976

SHOOT	REPT	DATE	LOC	16YDS-SHOT-BRK.	CURRENT	Y-T-D	SHOT--PCT.	HDCP.	YDS	-SHOT-BRK.	SHOT--PCT.	-EARN	DBLS-SHOT-BRK.	--SHOT--PCT.
	5032	090576	57195	100	91	100	91.00							
	5032	090576	57195	50	49	150	93.33							

57-06600 CAMPBELL LAVERNE CLASS 2 \*\*\*\*\*ATA-CODES\*\*\*\*\*16-YARDS\*\*\*\*\*HANDICAP\*\*\*\*\*DOUBLES\*\*\*\*\*YEAR\*\*\*\*  
 BOX 311 STATUS 3 R \* \* \* 2200.9563 1900.8342 1974  
 LA FARGE WISC YARDAGE 26.0 1500.9606 1300.7930 1975  
 54639 PAID 2100.9371 1400.8092 1976

SHOOT	REPT	DATE	LOC	16YDS-SHOT-BRK.	CURRENT	Y-T-D	SHOT--PCT.	HDCP.	YDS	-SHOT-BRK.	SHOT--PCT.	-EARN	DBLS-SHOT-BRK.	--SHOT--PCT.
	2106	042576	28095	100	86	100	86.00	26.0	100	78	100	78.00		
	2272	050276	57070	100	88	200	87.00				100	78.00		
	2337	050976	57150	100	94	300	89.33				100	78.00		
	2604	051676	57060	100	88	400	89.00				100	78.00		
	2670	052376	57180	100	89	500	89.00				100	78.00		
	2826	053076	57150	100	91	600	89.33		100	63	200	70.50		
	3169	061376	57085	100	99	700	90.71	26.0	100	82	300	74.33		
	3354	062076	57110	100	99	800	91.75	26.0	100	87	400	77.50		
	3616	062776	28095	200	188	1000	92.20	26.0	100	87	500	79.40		
	3874	070476	57180	100	93	1100	92.27				500	79.40		
	3837	071176	57150	100	91	1200	92.16				500	79.40		
	4369	072476	19035	200	194	1400	92.85				500	79.40		
	4369	072576	19035			1400	92.85	26.0	100	87	600	80.66		
	4548	080176	57070	100	91	1500	92.73	26.0	100	72	700	79.42		
	4860	080876	57170	100	98	1600	93.06	26.0	100	86	800	80.25		
	4671	081576	57017	100	96	1700	93.23	26.0	100	87	900	81.00		
	4923	082276	57095	100	97	1800	93.44	26.0	100	90	1000	81.90		
	5168	090676	57180	100	92	1900	93.36	26.0	100	74	1100	81.18		
	5168	090676	57180			1900	93.36	26.0	100	78	1200	80.91		
	5187	091276	28095	100	96	2000	93.50	26.0	100	71	1300	80.15		
	5428	091976	57060	100	98	2100	93.71	26.0	100	91	1400	80.92		

E09

57-06601 CAMPBELL, TIM R CLASS 2 \*\*\*\*\*ATA-CODES\*\*\*\*\*16-YARDS\*\*\*\*\*HANDICAP\*\*\*\*\*DOUBLES\*\*\*\*\*YEAR\*\*\*\*  
 LA FARGE BOX 111 STATUS 4 J 1974  
 LA FARGE, WI YARDAGE 22.0 1975  
 54639 PAID- 100.8500 1976  
 SHOOT CURRENT Y-T-D CURRENT Y-T-D CURRENT Y-T-D  
 REPT DATE LOC 16YDS-SHOT-BRK. SHOT--PCT. HDCP.YDS -SHOT-BRK. SHOT--PCT.-EARN DBLS-SHOT-BRK.--SHOT-PCT.  
 3354 062076 57110 / 100 85 100 85.00

57-06603 CAMPEAU LARRY D JR CLASS 2 \*\*\*\*\*ATA-CODES\*\*\*\*\*16-YARDS\*\*\*\*\*HANDICAP\*\*\*\*\*DOUBLES\*\*\*\*\*YEAR\*\*\*\*  
 1501 ILLINOIS ST STATUS 3 1300.8961 900.8233 1974  
 RACINE WISC YARDAGE 21.0 1300.9115 1400.8592 1975  
 53405 PAID 1000.8920 1300.8269 600.7533 1976  
 SHOOT CURRENT Y-T-D CURRENT Y-T-D CURRENT Y-T-D  
 REPT DATE LOC 16YDS-SHOT-BRK. SHOT--PCT. HDCP.YDS -SHOT-BRK. SHOT--PCT.-EARN DBLS-SHOT-BRK.--SHOT-PCT.  
 1825 040376 57155 50 22 50 44.00  
 2442 050976 57155 21.0 100 83 100 83.00 50 44.00  
 2828 053176 57195 100 88 100 88.00 200 78.00 50 44.00  
 3292 060676 17125 100 92 200 90.00 100 84 300 80.00 50 44.00  
 3352 061276 57015 100 90 300 90.00 21.0 100 85 400 81.25 50 44.00  
 3352 061376 57015 300 90.00 21.0 100 84 500 81.80 50 44.00  
 3605 061376 57155 100 94 400 91.00 21.0 100 89 600 83.00 50 44.00  
 3596 062776 57195 100 89 500 90.60 600 83.00 50 44.00  
 3845 070476 17155 500 90.60 21.0 100 90 700 84.00 50 44.00  
 4124 071776 57195 200 168 700 88.71 700 84.00 50 44.00  
 4124 071876 57195 700 88.71 21.0 100 67 800 81.87 50 44.00  
 4336 072576 57155 100 95 800 89.50 21.0 100 91 900 82.88 50 44.00  
 4416 073076 57195 800 89.50 21.0 100 84 1000 83.00 100 76 150 65.33  
 4416 080176 57195 800 89.50 1000 83.00 100 73 250 68.40  
 4732 081476 57015 800 89.50 100 85 1100 83.18 100 73 350 69.71  
 4962 082276 57155 100 86 900 89.11 21.0 100 94 1200 84.08 50 46 400 72.50  
 4963 082876 57155 100 90 1000 89.20 21.0 100 66 1300 82.69 50 38 450 72.88  
 5096 090576 17155 1000 89.20 1300 82.69 100 80 550 74.18  
 5470 091276 57155 1000 89.20 1300 82.69 50 44 600 75.33

57-06610 CANDEE KENNETH W CLASS 2 \*\*\*\*\*ATA-CODES\*\*\*\*\*16-YARDS\*\*\*\*\*HANDICAP\*\*\*\*\*DOUBLES\*\*\*\*\*YEAR\*\*\*\*  
 724 MAIN STATUS 3 100.8800 100.8300 1974  
 LOMIRA, WI YARDAGE 20.0 1900.8568 1200.8091 950.7221 1975  
 53048 PAID 1900.8568 1200.8091 950.7221 1976  
 SHOOT CURRENT Y-T-D CURRENT Y-T-D CURRENT Y-T-D  
 REPT DATE LOC 16YDS-SHOT-BRK. SHOT--PCT. HDCP.YDS -SHOT-BRK. SHOT--PCT.-EARN DBLS-SHOT-BRK.--SHOT-PCT.  
 2573 050976 57040 100 73 100 73.00 20.0 100 77 100 77.00  
 2605 051676 57075 100 87 200 80.00 100 77.00  
 2885 051676 57100 100 94 300 84.66 20.0 100 83 200 80.00  
 2639 052376 57065 100 76 400 82.50 20.0 100 75 300 78.33 50 35 50 70.00  
 2795 053076 57088 100 85 500 83.00 300 78.33 50 70.00  
 2971 053076 57130 100 91 600 84.33 20.0 100 78 400 78.25 100 75 150 73.33  
 3004 060676 57010 100 89 700 85.00 20.0 100 85 500 79.60 50 43 200 76.50  
 3502 062076 57200 100 84 800 84.87 20.0 100 77 600 79.16 100 68 300 73.66  
 3667 062676 57130 100 86 900 85.00 600 79.16 100 68 400 72.25  
 3596 062776 57195 100 84 1000 84.90 600 79.16 400 72.25  
 4083 070476 57135 100 95 1100 85.81 20.0 100 86 700 80.14 50 36 450 72.22  
 3943 071176 57075 100 92 1200 86.33 20.0 100 76 800 79.62 100 72 550 72.18  
 4124 071576 57195 200 170 1400 86.14 800 79.62 100 68 650 71.53  
 4124 071676 57195 1400 86.14 20.0 100 86 900 80.33 100 78 750 72.40  
 4124 071776 57195 200 162 1600 85.50 900 80.33 750 72.40  
 4124 071876 57195 1600 85.50 20.0 100 82 1000 80.50 750 72.40  
 4416 073076 57195 100 75 1700 84.88 20.0 100 81 1100 80.54 100 72 850 72.35  
 4416 073176 57195 200 185 1900 85.68 1100 80.54 850 72.35  
 4416 080176 57195 1900 85.68 20.0 100 85 1200 80.91 100 71 950 72.21

F09

57-06620 CAPPOZZO, PETER T CLASS 2 \*\*\*\*\*ATA-CODES\*\*\*\*\*16-YARDS\*\*\*\*\*HANDICAP\*\*\*\*\*DOUBLES\*\*\*\*\*YEAR\*\*\*\*  
 BOX 171 STATUS 4 1974  
 EDEN, WI YARDAGE 22.0 1975  
 53019 PAID 200.9200 1976  
 SHOOT CURRENT Y-T-D CURRENT Y-T-D CURRENT Y-T-D  
 REPT DATE LOC 16YDS-SHOT-BRK. SHOT--PCT. HDCP.YDS -SHOT-BRK. SHOT--PCT.-EARN DBLS-SHOT-BRK.--SHOT--PCT.  
 3502 062076 57200 100 93 100 93.00  
 3666 070476 57010 100 91 200 92.00

57-06640 CAREY ROBERT E CLASS 2 \*\*\*\*\*ATA-CODES\*\*\*\*\*16-YARDS\*\*\*\*\*HANDICAP\*\*\*\*\*DOUBLES\*\*\*\*\*YEAR\*\*\*\*  
 1807 SOUTHLAND STATUS 4 1974  
 OSHKOSH WIS YARDAGE 22.0 1975  
 54901 PAID 400.8750 1976  
 SHOOT CURRENT Y-T-D CURRENT Y-T-D CURRENT Y-T-D  
 REPT DATE LOC 16YDS-SHOT-BRK. SHOT--PCT. HDCP.YDS -SHOT-BRK. SHOT--PCT.-EARN DBLS-SHOT-BRK.--SHOT--PCT.  
 2639 052376 57065 100 78 100 78.00

57-06650 CARLISLE WILLIAM R CLASS 2 \*\*\*\*\*ATA-CODES\*\*\*\*\*16-YARDS\*\*\*\*\*HANDICAP\*\*\*\*\*DOUBLES\*\*\*\*\*YEAR\*\*\*\*  
 2017 A N 20 SY STATUS 4 1974  
 SHEBOYGAN WIS YARDAGE 22.0 1975  
 53081 PAID 100.9300 1976  
 SHOOT CURRENT Y-T-D CURRENT Y-T-D CURRENT Y-T-D  
 REPT DATE LOC 16YDS-SHOT-BRK. SHOT--PCT. HDCP.YDS -SHOT-BRK. SHOT--PCT.-EARN DBLS-SHOT-BRK.--SHOT--PCT.  
 3596 062776 57195 100 93 100 93.00

57-06657 CARLSON, RONALD CLASS 2 \*\*\*\*\*ATA-CODES\*\*\*\*\*16-YARDS\*\*\*\*\*HANDICAP\*\*\*\*\*DOUBLES\*\*\*\*\*YEAR\*\*\*\*  
 117 N 78ST STATUS 4 1974  
 MILWAUKEE, WI YARDAGE 22.0 1975  
 53213 PAID 500.9340 100.7700 1976  
 SHOOT CURRENT Y-T-D CURRENT Y-T-D CURRENT Y-T-D  
 REPT DATE LOC 16YDS-SHOT-BRK. SHOT--PCT. HDCP.YDS -SHOT-BRK. SHOT--PCT.-EARN DBLS-SHOT-BRK.--SHOT--PCT.  
 3927 071076 57015 200 192 200 96.00  
 4732 081476 57015 200 183 400 93.75  
 4964 082976 57015 100 92 500 93.40 100 77 100 77.00

57-06658 CARLSON ROBERT CLASS 2 \*\*\*\*\*ATA-CODES\*\*\*\*\*16-YARDS\*\*\*\*\*HANDICAP\*\*\*\*\*DOUBLES\*\*\*\*\*YEAR\*\*\*\*  
 RT 4 BOX 672 STATUS 4 100.8100 1974  
 DELAVAN WIS YARDAGE 22.0 1975  
 53115 PAID 100.9300 1976  
 SHOOT CURRENT Y-T-D CURRENT Y-T-D CURRENT Y-T-D  
 REPT DATE LOC 16YDS-SHOT-BRK. SHOT--PCT. HDCP.YDS -SHOT-BRK. SHOT--PCT.-EARN DBLS-SHOT-BRK.--SHOT--PCT.  
 3596 062776 57195 100 93 100 93.00

57-06692 CARRAVETTA FRANK CLASS 2 \*\*\*\*\*ATA-CODES\*\*\*\*\*16-YARDS\*\*\*\*\*HANDICAP\*\*\*\*\*DOUBLES\*\*\*\*\*YEAR\*\*\*\*  
 4520 67TH ST STATUS 3 \* \* \* \* 1400.8650 400.8175 1974  
 KENOSHA WIS YARDAGE 21.0 1700.9100 900.8411 1975  
 53140 PAID 1400.9321 900.8566 600.7450 1976  
 SHOOT CURRENT Y-T-D CURRENT Y-T-D CURRENT Y-T-D  
 REPT DATE LOC 16YDS-SHOT-BRK. SHOT--PCT. HDCP.YDS -SHOT-BRK. SHOT--PCT.-EARN DBLS-SHOT-BRK.--SHOT--PCT.  
 1582 040476 57088 100 94 100 94.00 20.5 100 88 100 88.00 50 35 50 70.00  
 2208 050276 57195 100 94.00 21.0 100 73 200 80.50 50 39 100 74.00  
 2971 052976 57130 100 94.00 21.0 100 84 300 81.66 100 79 200 76.50  
 3060 060576 57135 200 189 300 94.33 300 81.66 200 76.50  
 3352 061376 57015 100 93 400 94.00 21.0 100 86 400 82.75 100 71 300 74.66  
 4083 070376 57135 200 188 600 94.00 400 82.75 300 74.66  
 4124 071776 57195 200 186 800 93.75 400 82.75 300 74.66  
 4124 071876 57195 800 93.75 21.0 100 86 500 83.40 300 74.66  
 4243 072576 57165 100 85 900 92.77 500 83.40 300 74.66  
 4416 080176 57195 900 92.77 21.0 100 88 600 84.16 100 74 400 74.50  
 4416 080676 08888 900 92.77 21.0 600 84.16 400 74.50  
 5090 080876 57135 100 85 1000 92.00 600 84.16 400 74.50

CONTINUED NEXT FRAME.....

609

57-06692 CARRAVETTA FRANK CLASS 2 \*\*\*\*\*ATA-CODES\*\*\*\*\*16-YARDS\*\*\*\*\*HANDICAP\*\*\*\*\*DOUBLES\*\*\*\*\*YEAR\*\*\*\*  
 4520 67TH ST STATUS 3 \* \* \* \* 1400.8650 400.8175 1974  
 KENOSHA WIS YARDAGE 21.0 1700.9100 900.8411 1975  
 53140 PAID 1400.9321 900.8566 600.7450 1976

SHOOT	REPT	DATE	LOC	16YDS-SHOT-BRK.	CURRENT	Y-T-D	SHOT--PCT.	HDCP.YDS	-SHOT-BRK.	Y-T-D	SHOT--PCT.	-EARN	DBLS-SHOT-BRK.	--SHOT--PCT.
	4962	082276	57155	100	96	1100	92.36					600	84.16	400 74.50
	5141	090476	58040	100	94	1200	92.50	21.0	100	86		700	84.42	100 70 500 73.60
	5141	090576	58040	200	195	1400	93.21					700	84.42	100 79 600 74.50
	5141	090676	58040			1400	93.21	21.0	200	180		900	85.66	600 74.50

57-06694 CARRAVETTA JOSEPH W CLASS 2 \*\*\*\*\*ATA-CODES\*\*\*\*\*16-YARDS\*\*\*\*\*HANDICAP\*\*\*\*\*DOUBLES\*\*\*\*\*YEAR\*\*\*\*  
 3614 98TH PLACE STATUS 3 \* \* \* \* 1950.9148 550.8218 1974  
 KENOSHA WIS YARDAGE 22.0 1600.9175 900.8644 1975  
 53140 PAID 1700.8976 1100.8527 450.7155 1976

SHOOT	REPT	DATE	LOC	16YDS-SHOT-BRK.	CURRENT	Y-T-D	SHOT--PCT.	HDCP.YDS	-SHOT-BRK.	Y-T-D	SHOT--PCT.	-EARN	DBLS-SHOT-BRK.	--SHOT--PCT.
	0012	100500	17135	100	93	100	93.00	21.5	100	92		100	92.00	
	0012	100500	17135			100	93.00	21.5				100	92.00	.5
	1582	040476	57088	100	87	200	90.00	21.5	100	83		200	87.50	
	2208	050276	57195	100	82	300	87.33	21.5	100	70		300	81.66	50 34 50 68.00
	2606	051676	57115	100	84	400	86.50	21.5	100	92		400	84.25	50 68.00
	2971	052976	57130			400	86.50	21.5	100	85		500	84.40	100 70 150 69.33
	3060	060576	57135	200	180	600	87.66					500	84.40	150 69.33
	3352	061376	57015	100	94	700	88.57	21.5	100	89		600	85.16	100 79 250 73.20
	4083	070376	57135	200	182	900	89.11					600	85.16	250 73.20
	4124	071776	57195	200	176	1100	88.90					600	85.16	250 73.20
	4124	071876	57195			1100	88.90	21.5	100	88		700	85.57	250 73.20
	4243	072576	57165	100	94	1200	89.33					700	85.57	250 73.20
	4416	080176	57195			1200	89.33	21.5	100	85		800	85.50	100 66 350 71.14
	5090	080876	57135	100	91	1300	89.46					800	85.50	350 71.14
	4962	082276	57155	100	95	1400	89.85					800	85.50	350 71.14
	5141	090476	58040	100	95	1500	90.20	21.5	100	87		900	85.66	100 73 450 71.55
	5141	090576	58040	200	173	1700	89.76					900	85.66	450 71.55
	5141	090676	58040			1700	89.76	21.5	200	167		1100	85.27	450 71.55

57-06703 CARRON ROBERT J CLASS 2 \*\*\*\*\*ATA-CODES\*\*\*\*\*16-YARDS\*\*\*\*\*HANDICAP\*\*\*\*\*DOUBLES\*\*\*\*\*YEAR\*\*\*\*  
 10723 N CEDARBURG STATUS 4 \* \* \* \* 200.9050 100.8200 1974  
 54 W YARDAGE 22.0 100.8900 1975  
 MEQUON WIS 53092 PAID 100.8900 1976

SHOOT	REPT	DATE	LOC	16YDS-SHOT-BRK.	CURRENT	Y-T-D	SHOT--PCT.	HDCP.YDS	-SHOT-BRK.	Y-T-D	SHOT--PCT.	-EARN	DBLS-SHOT-BRK.	--SHOT--PCT.
	3596	062776	57195	100	89	100	89.00							

57-06710 CARTER OBREY W CLASS 2 \*\*\*\*\*ATA-CODES\*\*\*\*\*16-YARDS\*\*\*\*\*HANDICAP\*\*\*\*\*DOUBLES\*\*\*\*\*YEAR\*\*\*\*  
 RT 1 BOX 156C STATUS 4 100.8600 1974  
 POYNETTE WIS YARDAGE 22.0 200.9450 1975  
 53955 PAID 100.9700 1976

SHOOT	REPT	DATE	LOC	16YDS-SHOT-BRK.	CURRENT	Y-T-D	SHOT--PCT.	HDCP.YDS	-SHOT-BRK.	Y-T-D	SHOT--PCT.	-EARN	DBLS-SHOT-BRK.	--SHOT--PCT.
	3596	062776	57195	100	97	100	97.00							

57-06730 CARVER, ROBERT CLASS 2 \*\*\*\*\*ATA-CODES\*\*\*\*\*16-YARDS\*\*\*\*\*HANDICAP\*\*\*\*\*DOUBLES\*\*\*\*\*YEAR\*\*\*\*  
 913 83RD ST STATUS 4 100.8300 1974  
 KENOSHA, WI YARDAGE 22.0 1975  
 53140 PAID 100.8300 1976

SHOOT	REPT	DATE	LOC	16YDS-SHOT-BRK.	CURRENT	Y-T-D	SHOT--PCT.	HDCP.YDS	-SHOT-BRK.	Y-T-D	SHOT--PCT.	-EARN	DBLS-SHOT-BRK.	--SHOT--PCT.
	3596	062776	57195	100	83	100	83.00							

H09

57-06735 CASON, CHARLES E JR CLASS 2 \*\*\*\*\*ATA-CODES\*\*\*\*\*16-YARDS\*\*\*\*\*HANDICAP\*\*\*\*\*DOUBLES\*\*\*\*\*YEAR\*\*\*\*  
 123 ROCKWELL PL STATUS 4 1974  
 OCONOMOWOC, WIS YARDAGE 22.0 1975  
 53066 PAID 150.9000 1976

SHOOT	REPT	DATE	LOC	16YDS-SHOT-BRK.	CURRENT	Y-T-D	SHOT--PCT.	HDCP.YDS	-SHOT-BRK.	Y-T-D	SHOT--PCT.	-EARN	DBLS-SHOT-BRK.	--SHOT--PCT.
	5032	090576	57195	100	90	100	90.00							
	5032	090576	57195	50	45	150	90.00							

57-06740 CASING, ROBERTO L. CLASS 2 \*\*\*\*\*ATA-CODES\*\*\*\*\*16-YARDS\*\*\*\*\*HANDICAP\*\*\*\*\*DOUBLES\*\*\*\*\*YEAR\*\*\*\*  
 523 MADISON ST. STATUS 3 1974  
 STANLEY, WI. YARDAGE 21.0 1975  
 54768 PAID 1400.8964 600.8483 50.5000 1976

SHOOT	REPT	DATE	LOC	16YDS-SHOT-BRK.	CURRENT	Y-T-D	SHOT--PCT.	HDCP.YDS	-SHOT-BRK.	Y-T-D	SHOT--PCT.	-EARN	DBLS-SHOT-BRK.	--SHOT--PCT.
	2272	050276	57070	100	86	100	86.00	22.0	100	70	100	70.00	50	25
	3058	060676	57185	100	89	200	87.50	22.0	100	87	200	78.50		
	3616	062776	28095	200	181	400	89.00	22.0	100	89	300	82.00		
	3874	070376	57180	100	86	500	88.40				300	82.00		
	3874	070376	57180	100	90	600	88.66				300	82.00		
	3874	070376	57180	100	92	700	89.14				300	82.00		
	3874	070376	57180	100	87	800	88.87				300	82.00		
	3874	070376	57180	100	91	900	89.11				300	82.00		
	4082	071176	57185	100	82	1000	88.40	22.0	100	84	400	82.50		
	4548	080176	57070	100	94	1100	88.90	22.0	100	94	500	84.80		
	4549	080776	57182	200	182	1300	89.23				500	84.80		
	0000	083176	07777			1300	89.23	22.0			500	84.80	1.0-	
	5187	091276	28095	100	95	1400	89.64	21.0	100	85	600	84.83		

57-06751 CASS DOUGLAS E CLASS 2 \*\*\*\*\*ATA-CODES\*\*\*\*\*16-YARDS\*\*\*\*\*HANDICAP\*\*\*\*\*DOUBLES\*\*\*\*\*YEAR\*\*\*\*  
 5204 PLEASANT HILL STATUS 3 \* \* \* \* 300.8900 300.8766 200.8600 1974  
 JAMESVILLE WISC YARDAGE 22.0 300.9466 200.8150 1975  
 53545 PAID 2000.9260 1400.8850 800.8437 1976

SHOOT	REPT	DATE	LOC	16YDS-SHOT-BRK.	CURRENT	Y-T-D	SHOT--PCT.	HDCP.YDS	-SHOT-BRK.	Y-T-D	SHOT--PCT.	-EARN	DBLS-SHOT-BRK.	--SHOT--PCT.
	2638	052276	57095	100	91	100	91.00	20.5	100	85	100	85.00		
	2638	052276	57095	100	89	200	90.00				100	85.00		
	2884	053076	57095	100	93	300	91.00	20.5	100	84	200	84.50	100	83
	3165	053176	57120	100	90	400	90.75				200	84.50		
	3165	053176	57120	100	86	500	89.80	20.5	100	85	300	84.66		
	3165	053176	57120			500	89.80	20.5	100	91	400	86.25		
	3284	061276	57095			500	89.80	20.5	100	91	500	87.20		
	3284	061276	57095			500	89.80	20.5	100	90	600	87.66		
	3593	061976	57050	100	96	600	90.83				600	87.66		
	3593	061976	57050	100	94	700	91.28				600	87.66		
	3593	061976	57050	100	89	800	91.00				600	87.66		
	3593	061976	57050	100	96	900	91.55				600	87.66		
	3593	061976	57050	100	91	1000	91.50				600	87.66		
	3736	070376	57050	200	182	1200	91.41	20.5	100	85	700	87.28	100	80
	3759	070476	57095	100	93	1300	91.53	20.5	100	88	800	87.37	100	89
	3836	071176	57090			1300	91.53	20.5	100	93	900	88.00	100	85
	4124	071576	57195	200	190	1500	92.00				900	88.00	100	91
	4124	071676	57195			1500	92.00	21.0	100	95	1000	88.70	100	91
	4124	071776	57195	200	185	1700	92.05				1000	88.70		
	4124	071876	57195			1700	92.05	22.0	100	89	1100	88.72		
	4414	072576	57120			1700	92.05	22.0	100	87	1200	88.58	100	84
	4416	073176	57195	200	191	1900	92.42				1200	88.58		
	4416	080176	57195			1900	92.42	22.0	100	87	1300	88.46	100	84
	5113	090576	57095	100	96	2000	92.60	22.0	100	89	1400	88.50	100	79

57-06752 CASSEL MARC CLASS 2 \*\*\*\*\*ATA-CODES\*\*\*\*\*16-YARDS\*\*\*\*\*HANDICAP\*\*\*\*\*DOUBLES\*\*\*\*\*YEAR\*\*\*\*  
 N65 W6901 CLEVELAND STATUS 4 200.7650 200.8150 1974  
 CEDARBURG WI YARDAGE 22.0 100.8900 200.7900 1975  
 53012 PAID 100.6200 1976  
 SHOOT CURRENT Y-T-D CURRENT Y-T-D CURRENT Y-T-D  
 REPT DATE LOC 16YDS-SHOT-BRK. SHOT--PCT. HDCP.YDS -SHOT-BRK. SHOT--PCT.-EARN DBLS-SHOT-BRK.--SHOT--PCT.  
 2254 050276 57205 100 87 100 87.00 100 62 100 62.00

57-06755 CASTELLION,BILL CLASS 2 \*\*\*\*\*ATA-CODES\*\*\*\*\*16-YARDS\*\*\*\*\*HANDICAP\*\*\*\*\*DOUBLES\*\*\*\*\*YEAR\*\*\*\*  
 4105 HY K STATUS 4 800.9175 200.7950 1974  
 FRANKSVILLE,WISC YARDAGE 22.0 1975  
 53126 PAID 1976  
 SHOOT CURRENT Y-T-D CURRENT Y-T-D CURRENT Y-T-D  
 REPT DATE LOC 16YDS-SHOT-BRK. SHOT--PCT. HDCP.YDS -SHOT-BRK. SHOT--PCT.-EARN DBLS-SHOT-BRK.--SHOT--PCT.  
 1404 031476 57155 100 87 100 87.00  
 2118 041876 57155 100 89 200 88.00  
 2410 050876 57015 100 88 300 88.00  
 2442 050976 57155 100 97 400 90.25  
 3605 061376 57155 100 97 500 91.60 22.0 100 83 100 83.00  
 3596 062776 57195 100 92 600 91.66 100 83.00  
 4124 071776 57195 200 184 800 91.75 100 83.00  
 4963 082876 57155 800 91.75 22.0 100 76 200 79.50

57-06757 CASTELLION,BOB CLASS 2 \*\*\*\*\*ATA-CODES\*\*\*\*\*16-YARDS\*\*\*\*\*HANDICAP\*\*\*\*\*DOUBLES\*\*\*\*\*YEAR\*\*\*\*  
 4105 HWY K STATUS 4 S 1974  
 FRANKSVILLE,WI. YARDAGE 20.0 1975  
 53126 PAID 600.8650 100.8700 1976  
 SHOOT CURRENT Y-T-D CURRENT Y-T-D CURRENT Y-T-D  
 REPT DATE LOC 16YDS-SHOT-BRK. SHOT--PCT. HDCP.YDS -SHOT-BRK. SHOT--PCT.-EARN DBLS-SHOT-BRK.--SHOT--PCT.  
 2410 050876 57015 100 81 100 81.00  
 2442 050976 57155 100 85 200 83.00  
 3605 061376 57155 100 84 300 83.33 20.0 100 87 100 87.00  
 4124 071776 57195 200 180 500 86.00 100 87.00  
 5470 091276 57155 100 89 600 86.50 100 87.00

57-06760 CATTANI JOSEPH A CLASS 2 \*\*\*\*\*ATA-CODES\*\*\*\*\*16-YARDS\*\*\*\*\*HANDICAP\*\*\*\*\*DOUBLES\*\*\*\*\*YEAR\*\*\*\*  
 4962 N 66 ST STATUS 4 \* \* \* \* 1974  
 MILWAUKEE WISC YARDAGE 22.0 200.8500 1975  
 53218 PAID 100.7500 1976  
 SHOOT CURRENT Y-T-D CURRENT Y-T-D CURRENT Y-T-D  
 REPT DATE LOC 16YDS-SHOT-BRK. SHOT--PCT. HDCP.YDS -SHOT-BRK. SHOT--PCT.-EARN DBLS-SHOT-BRK.--SHOT--PCT.  
 5080 090676 57135 100 75 100 75.00

57-06766 CEGIELSKI LENNY CLASS 2 \*\*\*\*\*ATA-CODES\*\*\*\*\*16-YARDS\*\*\*\*\*HANDICAP\*\*\*\*\*DOUBLES\*\*\*\*\*YEAR\*\*\*\*  
 3303 ELDERBERRY RD STATUS 4 1974  
 RACINE WIS YARDAGE 22.0 100.8300 1975  
 53402 PAID 400.8650 1976  
 SHOOT CURRENT Y-T-D CURRENT Y-T-D CURRENT Y-T-D  
 REPT DATE LOC 16YDS-SHOT-BRK. SHOT--PCT. HDCP.YDS -SHOT-BRK. SHOT--PCT.-EARN DBLS-SHOT-BRK.--SHOT--PCT.  
 2442 050976 57155 100 84 100 84.00  
 3352 061276 57015 100 86 200 85.00  
 3605 061376 57155 100 86 300 85.33  
 4963 082876 57155 100 90 400 86.50

57-06770 CESAREC ALFRED CLASS 2 \*\*\*\*\*ATA-CODES\*\*\*\*\*16-YARDS\*\*\*\*\*HANDICAP\*\*\*\*\*DOUBLES\*\*\*\*\*YEAR\*\*\*\*  
 4760 NO 161 ST STATUS 1 \* \* \* \* 1300.9200 800.8512 1974  
 BROOKFIELD WISC YARDAGE 22.0 1000.9210 600.8750 1975  
 53005 PAID 900.8900 700.8457 1976  
 SHOOT CURRENT Y-T-D CURRENT Y-T-D CURRENT Y-T-D  
 REPT DATE LOC 16YDS-SHOT-BRK. SHOT--PCT. HDCP.YDS -SHOT-BRK. SHOT--PCT.-EARN DBLS-SHOT-BRK.--SHOT--PCT.  
 2828 053076 57195 100 93 100 93.00 22.0 100 85 100 85.00  
 CONTINUED NEXT FRAME.....



J09

57-06770

CESAREC ALFRED  
4760 NO 161 ST  
BROOKFIELD WISC

CLASS 2 \*\*\*\*\*ATA-CODES\*\*\*\*\*16-YARDS\*\*\*\*\*HANDICAP\*\*\*\*\*DOUBLES\*\*\*\*\*YEAR\*\*\*\*  
STATUS 1 \* \* \* \* 1300.9200 800.8512 1974  
YARDAGE 22.0 1000.9210 600.8750 1975  
900.8900 700.8457 1976

53005 PAID

SHOOT REPT	DATE	LOC	16YDS-SHOT-BRK.	CURRENT	Y-T-D	HDCP.YDS	CURRENT	Y-T-D	-EARN	DBLS-SHOT-BRK.	Y-T-D
2828	053176	57195	100	90	200	91.50	22.0	100	88	200	86.50
3595	062676	57195	100	89	300	90.66	22.0	100	80	300	84.33
3596	062776	57195	100	91	400	90.75				300	84.33
3737	070576	57195	100	92	500	91.00	22.0	100	85	400	84.50
4124	071576	57195	200	173	700	89.71				400	84.50
4124	071676	57195			700	89.71	22.0	100	83	500	84.20
4124	071876	57195			700	89.71	22.0	100	89	600	85.00
4416	073176	57195	200	173	900	89.00				600	85.00
4416	080176	57195			900	89.00	22.0	100	82	700	84.57
	102976	08888			900	89.00	22.0			700	84.57

57-06850

CHAMPEAU RICHARD F  
R.R. 1 BOX 186  
BALDWIN, WI

CLASS 2 \*\*\*\*\*ATA-CODES\*\*\*\*\*16-YARDS\*\*\*\*\*HANDICAP\*\*\*\*\*DOUBLES\*\*\*\*\*YEAR\*\*\*\*  
STATUS 3 \* \* \* \* 1100.9054 700.8271 200.7100 1974  
YARDAGE 23.0 1000.8650 700.8385 450.7488 1975  
900.8922 1000.8470 600.8550 1976

54002 PAID

SHOOT REPT	DATE	LOC	16YDS-SHOT-BRK.	CURRENT	Y-T-D	HDCP.YDS	CURRENT	Y-T-D	-EARN	DBLS-SHOT-BRK.	Y-T-D
0000	112500	09999					22.0		1.0		
0000	120100	08888									
0000	121600	09999					21.0				
1429	032176	28080	100	82	100	82.00	21.0	100	67	100	67.00
1625	032876	28090	100	87	200	84.50	22.0	100	91	200	79.00
1819	041076	28090	100	86	300	85.00	23.0	100	81	300	79.66
3342	061176	28065			300	85.00	23.0	100	92	400	82.75
3342	061276	28065	200	189	500	88.80				400	82.75
3342	061376	28065			500	88.80	23.0	100	85	500	83.20
3531	062676	57182	100	76	600	86.66	23.0	100	80	600	82.66
3556	062776	28080			600	86.66	23.0	100	76	700	81.71
4216	070876	28025	100	92	700	87.42	23.0	100	90	800	82.75
4216	070976	28025			700	87.42	23.0	100	93	900	83.88
4216	071076	28025	200	191	900	89.22				900	83.88
4216	071176	28025			900	89.22	23.0	100	92	1000	84.70

57-07005

CHENOW JOHN A JR  
4957 NO 110TH ST  
MILWAUKEE WISCONSIN

CLASS 2 \*\*\*\*\*ATA-CODES\*\*\*\*\*16-YARDS\*\*\*\*\*HANDICAP\*\*\*\*\*DOUBLES\*\*\*\*\*YEAR\*\*\*\*  
STATUS 1 \* \* \* \* 100.7800 1974  
YARDAGE 19.0 1975  
100.8200 1976

53225 PAID

SHOOT REPT	DATE	LOC	16YDS-SHOT-BRK.	CURRENT	Y-T-D	HDCP.YDS	CURRENT	Y-T-D	-EARN	DBLS-SHOT-BRK.	Y-T-D
3596	062776	57195	100	82	100	82.00					

57-07015

CHERVENKA JACK  
RT 4 BOX 76  
NEW LONDON WIS

CLASS 2 \*\*\*\*\*ATA-CODES\*\*\*\*\*16-YARDS\*\*\*\*\*HANDICAP\*\*\*\*\*DOUBLES\*\*\*\*\*YEAR\*\*\*\*  
STATUS 3 \* \* \* \* 1000.8550 500.7120 200.6600 1974  
YARDAGE 21.0 2500.8708 1500.8126 850.7247 1975  
3900.8938 2200.8563 1750.8285 1976

54961 PAID

SHOOT REPT	DATE	LOC	16YDS-SHOT-BRK.	CURRENT	Y-T-D	HDCP.YDS	CURRENT	Y-T-D	-EARN	DBLS-SHOT-BRK.	Y-T-D
2444	605057	45712	200	174	200	87.00	20.5	100	81	100	81.00
1609	040476	57205			200	87.00	20.5	100	72	200	76.50
2518	051676	57025	100	82	300	85.33				200	76.50
2825	052976	57015	100	96	400	88.00				200	76.50
2825	052976	57015	100	93	500	89.00				200	76.50
2825	052976	57015	100	87	600	88.66				200	76.50
2825	052976	57015	100	93	700	89.28				200	76.50
2825	052976	57015	100	93	800	89.75				200	76.50

CONTINUED NEXT FRAME.....

K09

57-07015 CHERVENKA JACK  
RT 4 BOX 76  
NEW LONDON WIS

CLASS 2 \*\*\*\*\*ATA-CODES\*\*\*\*\*16-YARDS\*\*\*\*\*HANDICAP\*\*\*\*\*DOUBLES\*\*\*\*\*YEAR\*\*\*\*  
STATUS 3 1000.8550 500.7120 200.6600 1974  
YARDAGE 21.0 2500.8708 1500.8126 850.7247 1975  
3900.8938 2200.8563 1750.8285 1976

54961 PAID

SHOOT REPT	DATE	LOC	16YDS-SHOT-BRK.	CURRENT	Y-T-D	HDCP.YDS	-SHOT-BRK.	Y-T-D	EARN	DBLS-SHOT-BRK.	Y-T-D
2798	053076	57085	100	90	900	89.77	20.5	100	86	300	79.66
2969	060576	57025	100	87	1000	89.50	20.5	100	85	400	81.00
3059	060676	57125	200	180	1200	89.58	20.5	100	83	500	81.40
3167	061276	57065	100	80	1300	88.84				500	81.40
3167	061276	57065	100	82	1400	88.35				500	81.40
3167	061276	57065	100	78	1500	87.66				500	81.40
3326	061376	57125	100	90	1600	87.81	20.5	100	89	600	82.66
3355	062076	57085	100	91	1700	88.00	20.5	100	76	700	81.71
3636	070376	57065	200	181	1900	88.26	20.5	100	88	800	82.50
3666	070476	57010	100	86	2000	88.15	20.5	100	89	900	83.22
4216	070876	28025	100	94	2100	88.42	20.5	100	92	1000	84.10
4216	070976	28025			2100	88.42	20.5	100	83	1100	84.00
4216	071076	28025	200	187	2300	88.86				1100	84.00
4216	071176	28025			2300	88.86	20.5	100	91	1200	84.58
4124	071576	57195	200	187	2500	89.24				1200	84.58
4124	071676	57195			2500	89.24	20.5	100	90	1300	85.00
4124	071776	57195	200	174	2700	89.07				1300	85.00
4124	071876	57195			2700	89.07	20.5	100	89	1400	85.28
4369	072176	19035	200	181	2900	89.17	20.5	100	88	1500	85.46
4369	072276	19035	100	86	3000	89.06	20.5	100	95	1600	86.06
4369	072376	19035	100	95	3100	89.25				1600	86.06
4369	072476	19035	200	180	3300	89.30				1600	86.06
4369	072576	19035			3300	89.30	21.0	100	90	1700	86.29
4416	073076	57195	100	91	3400	89.35	21.0	100	82	1800	86.05
4416	073176	57195	200	179	3600	89.36				1800	86.05
4416	080176	57195			3600	89.36	21.0	100	93	1900	86.42
4522	080876	57025	100	89	3700	89.35	21.0	100	80	2000	86.10
4961	082276	57157	100	89	3800	89.34	21.0	100	81	2100	85.85
5079	090576	57025	100	91	3900	89.38	21.0	100	81	2200	85.63
	090976	08888			3900	89.38	20.5			2200	85.63

57-07016 CHILDERS THOMAS D  
RT 6 3857 IVY CT  
BURLINGTON WIS

CLASS 2 \*\*\*\*\*ATA-CODES\*\*\*\*\*16-YARDS\*\*\*\*\*HANDICAP\*\*\*\*\*DOUBLES\*\*\*\*\*YEAR\*\*\*\*  
STATUS 4 100.7900 100.6600 1974  
YARDAGE 22.0 550.8472 100.7700 1975  
500.7920 1976

53105 PAID

SHOOT REPT	DATE	LOC	16YDS-SHOT-BRK.	CURRENT	Y-T-D	HDCP.YDS	-SHOT-BRK.	Y-T-D	EARN	DBLS-SHOT-BRK.	Y-T-D
1878	041176	57030	100	63	100	63.00					
2796	052376	57165	100	76	200	69.50					
3596	062776	57195	100	87	300	75.33					
4124	071776	57195	200	170	500	79.20					

57-07022 CHISHOLM DONALD E  
114 OAK ST  
MADISON WIS

CLASS 2 \*\*\*\*\*ATA-CODES\*\*\*\*\*16-YARDS\*\*\*\*\*HANDICAP\*\*\*\*\*DOUBLES\*\*\*\*\*YEAR\*\*\*\*  
STATUS 4 100.9500 1974  
YARDAGE 22.0 100.7800 1975  
1976

53704 PAID

SHOOT REPT	DATE	LOC	16YDS-SHOT-BRK.	CURRENT	Y-T-D	HDCP.YDS	-SHOT-BRK.	Y-T-D	EARN	DBLS-SHOT-BRK.	Y-T-D
1637	032876	57087	100	78	100	78.00					

L09

57-07028 CHRISTIANSEN ARVIL W CLASS 2 \*\*\*\*\*ATA-CODES\*\*\*\*\*16-YARDS\*\*\*\*\*HANDICAP\*\*\*\*\*DOUBLES\*\*\*\*\*YEAR\*\*\*\*  
 RR 1 STATUS 4 300.8566 1974  
 LUCK WIS YARDAGE 22.5 100.9300 300.9066 1975  
 54853 PAID 100.9400 500.9160 1976

SHOOT REPT	DATE	LOC	16YDS-SHOT-BRK.	CURRENT	Y-T-D	SHOT--PCT.	HDCP.	YDS	-SHOT-BRK.	SHOT--PCT.	-EARN	DBLS-SHOT-BRK.	--SHOT--PCT.
3028	050676	28055				23.0	100	93		100	93.00		
3342	061176	28065				23.0	100	93		200	93.00		
4216	071176	28025				23.0	100	88		300	91.33		
4626	081576	28055				22.5	100	91		400	91.25		
5259	091276	28025	100	94		100	94.00		22.5	100	93	500	91.60

57-07036 CHRISTENSEN MARLIN CLASS 2 \*\*\*\*\*ATA-CODES\*\*\*\*\*16-YARDS\*\*\*\*\*HANDICAP\*\*\*\*\*DOUBLES\*\*\*\*\*YEAR\*\*\*\*  
 214 E CHERRY ST STATUS 3 \*\*\*\*\* 1450.8041 850.7541 1974  
 LANCASTER WIS YARDAGE 20.0 700.8814 600.8183 1975  
 53813 PAID 50.6400 1976

SHOOT REPT	DATE	LOC	16YDS-SHOT-BRK.	CURRENT	Y-T-D	SHOT--PCT.	HDCP.	YDS	-SHOT-BRK.	SHOT--PCT.	-EARN	DBLS-SHOT-BRK.	--SHOT--PCT.
0802	012576	19045	50	32		50	64.00						

57-07042 CHRISTENSON, DAVID CLASS 2 \*\*\*\*\*ATA-CODES\*\*\*\*\*16-YARDS\*\*\*\*\*HANDICAP\*\*\*\*\*DOUBLES\*\*\*\*\*YEAR\*\*\*\*  
 7051 LAKESHORE DR STATUS 4 300.7200 100.5300 1974  
 RACINE, WI YARDAGE 22.0 700.8814 600.8183 1975  
 53402 PAID 50.6400 1976

SHOOT REPT	DATE	LOC	16YDS-SHOT-BRK.	CURRENT	Y-T-D	SHOT--PCT.	HDCP.	YDS	-SHOT-BRK.	SHOT--PCT.	-EARN	DBLS-SHOT-BRK.	--SHOT--PCT.
3605	061376	57155	100	68		100	68.00						
3927	071076	57015	200	148		300	72.00						
4416	080176	57195				300	72.00	22.0	100	53	100	53.00	

57-07044 CHRISTENSON, ROBERT CLASS 2 \*\*\*\*\*ATA-CODES\*\*\*\*\*16-YARDS\*\*\*\*\*HANDICAP\*\*\*\*\*DOUBLES\*\*\*\*\*YEAR\*\*\*\*  
 7051 LAKE SHORE DR STATUS 3 1900.9157 700.7885 1974  
 RACINE MI YARDAGE 20.5 1900.9157 700.7885 1975  
 56402 PAID 1900.9157 700.7885 1976

SHOOT REPT	DATE	LOC	16YDS-SHOT-BRK.	CURRENT	Y-T-D	SHOT--PCT.	HDCP.	YDS	-SHOT-BRK.	SHOT--PCT.	-EARN	DBLS-SHOT-BRK.	--SHOT--PCT.
2118	041876	57155	100	81		100	81.00						
2827	052376	57030	100	85		200	83.00						
2825	052976	57015	100	89		300	85.00						
2825	052976	57015	100	88		400	85.75						
2825	052976	57015	100	96		500	87.80						
2825	052976	57015	100	94		600	88.83						
2825	052976	57015	100	97		700	90.00						
3285	060976	57030	100	89		800	89.87	22.0	50	43	50	86.00	
3352	061276	57015	100	95		900	90.44	22.0	100	73	150	77.33	
3352	061376	57015	100	95		1000	90.90	22.0	100	77	250	77.20	
3605	061376	57155	100	93		1100	91.09	22.0	100	76	350	76.85	
3596	062776	57195	100	86		1200	90.66				350	76.85	
3875	070776	57030	100	94		1300	90.92	22.0	50	41	400	77.50	
3927	071076	57015	200	188		1500	91.33		100	88	500	79.60	
4124	071576	57195	200	183		1700	91.35				500	79.60	
4124	071776	57195	200	187		1900	91.57				500	79.60	
4124	071876	57195				1900	91.57	22.0	100	82	600	80.00	
0000	073076	07777				1900	91.57	22.0			600	80.00	
4416	080176	57195				1900	91.57	22.0	100	72	700	78.85	

M09

57-07045 CHRISTENSON JAY C  
3902 PAUS ST  
MADISON WIS

CLASS 2 \*\*\*\*\*ATA-CODES\*\*\*\*\*16-YARDS\*\*\*\*\*HANDICAP\*\*\*\*\*DOUBLES\*\*\*\*\*YEAR\*\*\*\*\*  
STATUS 3  
YARDAGE 21.0

		53714 PAID		CURRENT		Y-T-D		CURRENT		Y-T-D		CURRENT		Y-T-D		
SHOOT	REPT DATE	LOC	16YDS-SHOT-BRK.	SHOT--PCT.	HDCP.YDS	-SHOT-BRK.	SHOT--PCT.	-EARN	DBLS-SHOT-BRK.	--SHOT--PCT.	1974	1975	1976			
0591	121400	57062	50	38	50	76.00	22.0	50	35	50	70.00					
0880	020876	57062	50	41	100	79.00	22.0	50	29	100	64.00					
1240	030776	57062	50	38	150	78.00	22.0	50	27	150	60.66					
2049	041876	57120	100	86	250	81.20	22.0	100	79	250	68.00					
2797	051676	57170	100	93	350	84.57				250	68.00					
2884	053076	57095	100	69	450	81.11	22.0	100	70	350	68.57					
3165	053176	57120	100	91	550	82.90				350	68.57					
3165	053176	57120	100	94	650	84.61	22.0	100	78	450	70.66					
3165	053176	57120			650	84.61	22.0	100	83	550	72.90		100	80	100	80.00
3594	062076	57190	100	83	750	84.40			100	650	74.00		50	36	150	77.33
3596	062776	57195	100	89	850	84.94				650	74.00				150	77.33
3971	070476	57170	100	88	950	85.26	22.0	100	81	750	74.93		50	38	200	77.00
4189	070576	57120	100	90	1050	85.71	22.0	100	81	850	75.64				200	77.00
4189	070576	57120	100	88	1150	85.91	22.0	100	86	950	76.73		100	80	300	78.00
	071376	07777			1150	85.91	22.0			950	76.73	1.0-			300	78.00
4414	072576	57120	100	85	1250	85.84	21.0	100	83	1050	77.33		100	81	400	78.75

57-07047 CHURCH CHARLES D  
818 W WALNORTH AV  
WHITENWATER WIS

CLASS 2 \*\*\*\*\*ATA-CODES\*\*\*\*\*16-YARDS\*\*\*\*\*HANDICAP\*\*\*\*\*DOUBLES\*\*\*\*\*YEAR\*\*\*\*\*  
STATUS 3  
YARDAGE 20.5

		53190 PAID		CURRENT		Y-T-D		CURRENT		Y-T-D		CURRENT		Y-T-D	
SHOOT	REPT DATE	LOC	16YDS-SHOT-BRK.	SHOT--PCT.	HDCP.YDS	-SHOT-BRK.	SHOT--PCT.	-EARN	DBLS-SHOT-BRK.	--SHOT--PCT.	1974	1975	1976		
3352	061276	57015	100	94	100	94.00									
3596	062776	57195	100	95	200	94.50									

57-07048 CHRISTENSON JAMES  
3902 PAUS ST  
MADISON WIS

CLASS 2 \*\*\*\*\*ATA-CODES\*\*\*\*\*16-YARDS\*\*\*\*\*HANDICAP\*\*\*\*\*DOUBLES\*\*\*\*\*YEAR\*\*\*\*\*  
STATUS 3 R \* \* \*  
YARDAGE 26.5

		53714 PAID		CURRENT		Y-T-D		CURRENT		Y-T-D		CURRENT		Y-T-D		
SHOOT	REPT DATE	LOC	16YDS-SHOT-BRK.	SHOT--PCT.	HDCP.YDS	-SHOT-BRK.	SHOT--PCT.	-EARN	DBLS-SHOT-BRK.	--SHOT--PCT.	1974	1975	1976			
0591	121400	57062	50	46	50	92.00	26.0	50	38	50	76.00					
0880	020876	57062	50	48	100	94.00	26.0	50	34	100	72.00					
1240	030776	57062	50	42	150	90.66	26.0	50	31	150	68.66					
2049	041876	57120	100	94	250	92.00	26.0	100	74	250	70.80					
2797	051676	57170	100	98	350	93.71				250	70.80					
2743	052876	57160	100	92	450	93.33	26.0	100	74	350	71.71		100	79	350	75.71
2884	053076	57095			450	93.33	26.0	100	86	450	74.88		100	90	450	78.88
3165	053176	57120	100	96	550	93.81				450	74.88				450	78.88
3165	053176	57120	100	96	650	94.15	26.0	100	91	550	77.81				450	78.88
3165	053176	57120			650	94.15	26.0	100	90	650	79.69		100	77	550	78.54
3166	061376	57150	100	94	750	94.13			100	750	80.66		50	42	600	79.00
3594	062076	57190	100	96	850	94.35			100	850	82.23		50	43	650	79.53
3796	062676	57120	100	91	950	94.00				850	82.23				650	79.53
3796	062676	57120	100	94	1050	94.00				850	82.23				650	79.53
3596	062776	57195	100	97	1150	94.26				850	82.23				650	79.53
3971	070476	57170	100	100	1250	94.72	26.5	100	85	950	82.52		50	43	700	80.00
4189	070576	57120	100	98	1350	94.96	26.5	100	80	1050	82.28				700	80.00
4189	070576	57120	100	97	1450	95.10	26.5	100	86	1150	82.60		100	83	800	80.37
4124	071576	57195	200	188	1650	94.96				1150	82.60		100	79	900	80.22
4124	071676	57195			1650	94.96	26.5	100	84	1250	82.72		100	88	1000	81.00
4124	071776	57195	200	182	1850	94.54				1250	82.72				1000	81.00
4124	071876	57195			1850	94.54	26.5	100	82	1350	82.66				1000	81.00
4414	072576	57120	100	94	1950	94.51	26.5	100	84	1450	82.75		100	85	1100	81.36

CONTINUED NEXT FRAME.....

N09

57-07048 CHRISTENSON JAMES CLASS 2 \*\*\*\*\*ATA-CODES\*\*\*\*\*16-YARDS\*\*\*\*\*HANDICAP\*\*\*\*\*DOUBLES\*\*\*\*\*YEAR\*\*\*\*  
 3902 PAUS ST STATUS 3 \*\*\*\*\* R \* \* \* 900.9055 700.8257 600.8516 1974  
 MADISON WIS YARDAGE 26.5 1100.9272 1000.8610 800.8287 1975  
 53714 PAID 2350.9429 1750.8365 1450.8179 1976

SHOOT	REPT	DATE	LOC	16YDS-SHOT-BRK.	CURRENT	Y-T-D	SHOT--PCT.	HDCP.YDS	-SHOT-BRK.	SHOOT--PCT.	-EARN	DBLS-SHOT-BRK.	--SHOT--PCT.
	4416	073076	57195	100 92	2050	94.39	26.5	100	86	1550	82.96	100	89 1200 82.00
	4416	073176	57195	200 186	2250	94.26				1550	82.96		1200 82.00
	4416	080176	57195		2250	94.26	26.5	100	87	1650	83.21	100	82 1300 82.00
	5469	090676	57120		2250	94.26				1650	83.21	100	75 1400 81.50
	5240	091976	57020	100 95	2350	94.29	26.0	100	91	1750	83.65	50	45 1450 81.79

57-07049 CHRISTIANSON HOWARD CLASS 2 \*\*\*\*\*ATA-CODES\*\*\*\*\*16-YARDS\*\*\*\*\*HANDICAP\*\*\*\*\*DOUBLES\*\*\*\*\*YEAR\*\*\*\*  
 604 ELIZABETH LN STATUS 3 \*\*\*\*\* \* \* \* \* 1200.8850 600.8483 1974  
 SUN PRAIRIE WIS YARDAGE 21.5 700.9428 100.9500 1975  
 53590 PAID 500.8740 50.7600 1976

SHOOT	REPT	DATE	LOC	16YDS-SHOT-BRK.	CURRENT	Y-T-D	SHOT--PCT.	HDCP.YDS	-SHOT-BRK.	SHOOT--PCT.	-EARN	DBLS-SHOT-BRK.	--SHOT--PCT.
	1684	040476	57160	100 78	100	78.00							
	2049	041876	57120	100 91	200	84.50							
	2573	050976	57040	100 93	300	87.33							
	2885	051676	57100	100 93	400	88.75							
	3530	061976	57040		400	88.75						50	38 50 76.00
	4731	080776	57120	100 82	500	87.40							50 76.00

57-07050 CHRISTENSON MARVIN CLASS 2 \*\*\*\*\*ATA-CODES\*\*\*\*\*16-YARDS\*\*\*\*\*HANDICAP\*\*\*\*\*DOUBLES\*\*\*\*\*YEAR\*\*\*\*  
 RT 1 STATUS 3 \*\*\*\*\* \* \* \* \* 1400.8978 600.8283 450.7733 1974  
 RIPON WIS YARDAGE 21.5 800.9037 100.9000 1975  
 54971 PAID 100.8900 1976

SHOOT	REPT	DATE	LOC	16YDS-SHOT-BRK.	CURRENT	Y-T-D	SHOT--PCT.	HDCP.YDS	-SHOT-BRK.	SHOOT--PCT.	-EARN	DBLS-SHOT-BRK.	--SHOT--PCT.
	4124	071676	57195				21.5	100	89	100	89.00		

57-07052 CHRISTOPHER S R CLASS 2 \*\*\*\*\*ATA-CODES\*\*\*\*\*16-YARDS\*\*\*\*\*HANDICAP\*\*\*\*\*DOUBLES\*\*\*\*\*YEAR\*\*\*\*  
 816 BLAINE ST STATUS 4 \*\*\*\*\* 1974  
 EDGERTON WI YARDAGE 22.0 1975  
 53534 PAID 50.7600 1976

SHOOT	REPT	DATE	LOC	16YDS-SHOT-BRK.	CURRENT	Y-T-D	SHOT--PCT.	HDCP.YDS	-SHOT-BRK.	SHOOT--PCT.	-EARN	DBLS-SHOT-BRK.	--SHOT--PCT.
	1240	030776	57062	50 38	50	76.00							

57-07057 CIBULKA, JOSEPH G. CLASS 2 \*\*\*\*\*ATA-CODES\*\*\*\*\*16-YARDS\*\*\*\*\*HANDICAP\*\*\*\*\*DOUBLES\*\*\*\*\*YEAR\*\*\*\*  
 N62 W 23802 HICKORY STATUS 4 \*\*\*\*\* 1974  
 SUSSEX, WISC YARDAGE 22.0 1975  
 53089 PAID 500.8800 100.7900 1976

SHOOT	REPT	DATE	LOC	16YDS-SHOT-BRK.	CURRENT	Y-T-D	SHOT--PCT.	HDCP.YDS	-SHOT-BRK.	SHOOT--PCT.	-EARN	DBLS-SHOT-BRK.	--SHOT--PCT.
	2828	053076	57195	100 89	100	89.00							
	3060	060676	57135	100 92	200	90.50							
	3352	061376	57015	100 76	300	85.66							
	3596	062776	57195	100 91	400	87.00							
	5090	080876	57135	100 92	500	88.00	22.0	100	79	100	79.00		

57-07060 CIMBALNIK, FRANCIS R. CLASS 2 \*\*\*\*\*ATA-CODES\*\*\*\*\*16-YARDS\*\*\*\*\*HANDICAP\*\*\*\*\*DOUBLES\*\*\*\*\*YEAR\*\*\*\*  
 515W 37161 WILLOWSPR STATUS 4 \*\*\*\*\* 1974  
 DOVSMAN, WI. YARDAGE 22.0 1975  
 53118 PAID 50.9400 1976

SHOOT	REPT	DATE	LOC	16YDS-SHOT-BRK.	CURRENT	Y-T-D	SHOT--PCT.	HDCP.YDS	-SHOT-BRK.	SHOOT--PCT.	-EARN	DBLS-SHOT-BRK.	--SHOT--PCT.
	2208	050276	57195	50 47	50	94.00							

810

57-07062 CINCOTTA JEFFREY  
1320 NORTH ST  
WAUKESHA MIS

CLASS 2 \*\*\*\*\*ATA-CODES\*\*\*\*\*16-YARDS\*\*\*\*\*HANDICAP\*\*\*\*\*DOUBLES\*\*\*\*\*YEAR\*\*\*\*  
STATUS 4 100.8600 1974  
YARDAGE 22.0 150.8933 1975  
200.8950 1976

53186 PAID

SHOOT	REPT	DATE	LOC	16YDS	SHOT	BRK.	CURRENT	Y-T-D	SHOT	BRK.	Y-T-D	HDCP.	YDS	SHOT	BRK.	Y-T-D	EARN	DBLS	SHOT	BRK.	Y-T-D	
	3596	062776	57195	100	91		100	91.00														
	3737	070576	57195	100	88		200	89.50														

57-07063 CLARK DAVID D  
118 GRAND AVE  
LODI MIS

CLASS 2 \*\*\*\*\*ATA-CODES\*\*\*\*\*16-YARDS\*\*\*\*\*HANDICAP\*\*\*\*\*DOUBLES\*\*\*\*\*YEAR\*\*\*\*  
STATUS 3 1800.9144 300.8766 250.7200 1974  
YARDAGE 21.5 2100.9385 500.8700 200.6900 1975  
3100.9545 400.8900 200.8250 1976

53555 PAID

SHOOT	REPT	DATE	LOC	16YDS	SHOT	BRK.	CURRENT	Y-T-D	SHOT	BRK.	Y-T-D	HDCP.	YDS	SHOT	BRK.	Y-T-D	EARN	DBLS	SHOT	BRK.	Y-T-D	
	2797	051676	57170	100	94		100	94.00														
	2826	053076	57150	100	98		200	96.00														
	3165	053176	57120	100	97		300	96.33														
	3165	053176	57120	100	95		400	96.00														
	3168	060576	57170	100	96		500	96.00	21.0	100	90			100	90.00			50	40		50	80.00
	2968	060676	57020	100	94		600	95.66						100	90.00						50	80.00
	3285	061276	57160				600	95.66		100	93			200	91.50						50	80.00
	3285	061276	57160	100	93		700	95.28						200	91.50						50	80.00
	3166	061376	57150	100	95		800	95.25						200	91.50						50	80.00
	3594	062076	57190	100	97		900	95.44						200	91.50						50	80.00
	3596	062776	57195	100	98		1000	95.70						200	91.50						50	80.00
	3971	070476	57170	100	91		1100	95.27	21.0	100	88			300	90.33				50	43	100	83.00
	4189	070576	57120	100	98		1200	95.50						300	90.33						100	83.00
	4189	070576	57120	100	96		1300	95.53						300	90.33						100	83.00
	3835	071076	57010	200	197		1500	95.93						300	90.33						100	83.00
	3837	071176	57150	100	96		1600	95.93		100	86			400	89.25						100	83.00
	4124	071576	57195	200	186		1800	95.61						400	89.25						100	83.00
	4124	071776	57195	200	191		2000	95.60						400	89.25						100	83.00
	4414	072576	57120	100	95		2100	95.57						400	89.25						100	83.00
	4416	073076	57195	100	94		2200	95.50						400	89.25						100	83.00
	4297	080176	57020	100	97		2300	95.56	21.0	100	92			500	89.00	.5			50	38	150	80.66
	4731	080776	57120	100	95		2400	95.54						500	89.00						150	80.66
	4731	080776	57120	100	98		2500	95.64						500	89.00						150	80.66
	4521	080876	57010	100	97		2600	95.69						500	89.00						150	80.66
	4860	080876	57170	100	95		2700	95.66						500	89.00				50	44	200	82.50
	4759	081576	57040	100	93		2800	95.57						500	89.00						200	82.50
	4923	082276	57095	100	96		2900	95.58						500	89.00						200	82.50
	5031	082976	57040	100	96		3000	95.60						500	89.00						200	82.50
	5469	090676	57120	100	91		3100	95.45						500	89.00						200	82.50

57-07065 CLARK DAVID P  
1217 RIVERSIDE DR  
SHAMANO MIS

CLASS 2 \*\*\*\*\*ATA-CODES\*\*\*\*\*16-YARDS\*\*\*\*\*HANDICAP\*\*\*\*\*DOUBLES\*\*\*\*\*YEAR\*\*\*\*  
STATUS 1 R \* \* \* 2900.9420 2200.8504 1400.8235 1974  
YARDAGE 24.5 2500.9600 1900.8578 1050.8619 1975  
3400.9579 1400.8357 1300.8538 1976

54166 PAID

SHOOT	REPT	DATE	LOC	16YDS	SHOT	BRK.	CURRENT	Y-T-D	SHOT	BRK.	Y-T-D	HDCP.	YDS	SHOT	BRK.	Y-T-D	EARN	DBLS	SHOT	BRK.	Y-T-D		
	2409	050276	57120	100	91		100	91.00											100	79		100	79.00
	2518	051676	57025	100	88		200	89.50											100	83		200	81.00
	2639	052376	57065	100	95		300	91.33	24.0	100	76			100	76.00				50	44	250	82.40	
	2825	052976	57015	100	98		400	93.00						100	76.00						250	82.40	
	2825	052976	57015	100	97		500	93.80						100	76.00						250	82.40	
	2825	052976	57015	100	99		600	94.66						100	76.00						250	82.40	
	2825	052976	57015	100	98		700	95.14						100	76.00						250	82.40	
	2825	052976	57015	100	95		800	95.12						100	76.00						250	82.40	
	3059	060676	57125	200	188		1000	94.90	24.0	100	72			200	74.00				100	70	350	78.85	
	3167	061276	57065	100	94		1100	94.81						200	74.00						350	78.85	

CONTINUED NEXT FRAME...

C10

57-07065

CLARK DAVID P  
1217 RIVERSIDE DR  
SHAWANO WIS

CLASS 2 \*\*\*\*\*ATA-CODES\*\*\*\*\*16-YARDS\*\*\*\*\*HANDICAP\*\*\*\*\*DOUBLES\*\*\*\*\*YEAR\*\*\*\*\*  
STATUS 1 R \* \* \* 2900.9420 2200.8504 1400.8235 1974  
YARDAGE 24.5 2500.9600 1900.8578 1050.8619 1975  
54166 PAID 3400.9579 1400.8357 1300.8538 1976

SHOOT REPT	DATE	LOC	16YDS-SHOT	CURRENT SHOT-BRK.	Y-T-D SHOT--PCT.	HDCP.YDS	CURRENT SHOT-BRK.	Y-T-D SHOT--PCT.	-EARN	DBLS-SHOT-BRK.	Y-T-D SHOT--PCT.
3167	061276	57065	100	96	1200 94.91			200 74.00			350 78.85
3167	061276	57065	100	95	1300 94.92			200 74.00			350 78.85
3326	061376	57125	100	99	1400 95.21	24.0	100 87	300 78.33	100 91		450 81.55
3355	062076	57085	100	98	1500 95.40	24.0	100 80	400 78.75	50 44		500 82.20
3636	070376	57065	200	195	1700 95.64			400 78.75			500 82.20
3795	071076	57025	100	96	1800 95.66	24.0	100 88	500 80.60	100 88		600 83.16
3928	071176	57125	200	188	2000 95.50			500 80.60			600 83.16
4124	071576	57195	200	192	2200 95.54			500 80.60	100 85		700 83.42
4124	071676	57195			2200 95.54	24.0	100 85	600 81.33	100 85		800 83.62
4124	071776	57195	200	177	2400 94.95			600 81.33			800 83.62
4124	071876	57195			2400 94.95	24.0	100 84	700 81.71			800 83.62
4416	073076	57195	100	98	2500 95.08	24.0	100 83	800 81.87	100 86		900 83.88
4416	073176	57195	200	196	2700 95.29			800 81.87			900 83.88
4416	080176	57195			2700 95.29	24.0	100 87	900 82.44	100 85		1000 84.00
4522	080876	57025	100	97	2800 95.35	24.0	100 78	1000 82.00	100 90		1100 84.54
4480	081576	40000	200	195	3000 95.50			1000 82.00			1100 84.54
4480	081676	40000	200	193	3200 95.56			1000 82.00			1100 84.54
4480	081776	40000			3200 95.56	24.0	100 79	1100 81.72	100 93		1200 85.25
4480	081876	40000	200	199	3400 95.79			1100 81.72			1200 85.25
4480	081976	40000			3400 95.79	24.0	100 95	1200 82.83			1200 85.25
4480	081976	40000			3400 95.79			1200 82.83	.5		1200 85.25
4480	082076	40000			3400 95.79	24.0	100 93	1300 83.61			1200 85.25
4480	082176	40000			3400 95.79	24.0	100 83	1400 83.57	100 87		1300 85.38

57-07067

CLARK DENNIS E  
RT 3 848  
NEKOOSA WIS

CLASS 2 \*\*\*\*\*ATA-CODES\*\*\*\*\*16-YARDS\*\*\*\*\*HANDICAP\*\*\*\*\*DOUBLES\*\*\*\*\*YEAR\*\*\*\*\*  
STATUS 4 200.9300 1974  
YARDAGE 22.0 200.9000 1975  
54457 PAID 100.8500 1976

SHOOT REPT	DATE	LOC	16YDS-SHOT	CURRENT SHOT-BRK.	Y-T-D SHOT--PCT.	HDCP.YDS	CURRENT SHOT-BRK.	Y-T-D SHOT--PCT.	-EARN	DBLS-SHOT-BRK.	Y-T-D SHOT--PCT.
2798	053076	57085	100	85	100 85.00						

57-07068

CLARK JAMES B  
RT 1  
WAUNAKEE WIS

CLASS 2 \*\*\*\*\*ATA-CODES\*\*\*\*\*16-YARDS\*\*\*\*\*HANDICAP\*\*\*\*\*DOUBLES\*\*\*\*\*YEAR\*\*\*\*\*  
STATUS 4 100.8900 1974  
YARDAGE 22.0 100.9000 1975  
53597 PAID 100.8500 1976

SHOOT REPT	DATE	LOC	16YDS-SHOT	CURRENT SHOT-BRK.	Y-T-D SHOT--PCT.	HDCP.YDS	CURRENT SHOT-BRK.	Y-T-D SHOT--PCT.	-EARN	DBLS-SHOT-BRK.	Y-T-D SHOT--PCT.
3596	062776	57195	100	90	100 90.00						

57-07069

CLARK JAMES J  
RT 1  
WAUNAKEE WIS

CLASS 2 \*\*\*\*\*ATA-CODES\*\*\*\*\*16-YARDS\*\*\*\*\*HANDICAP\*\*\*\*\*DOUBLES\*\*\*\*\*YEAR\*\*\*\*\*  
STATUS 4 100.9200 1974  
YARDAGE 22.0 200.8000 1975  
53597 PAID 100.8500 1976

SHOOT REPT	DATE	LOC	16YDS-SHOT	CURRENT SHOT-BRK.	Y-T-D SHOT--PCT.	HDCP.YDS	CURRENT SHOT-BRK.	Y-T-D SHOT--PCT.	-EARN	DBLS-SHOT-BRK.	Y-T-D SHOT--PCT.
2520	050876	57087	100	78	100 78.00						
3596	062776	57195	100	82	200 80.00						

C10

D10

57-07070 CLARK MARTIN W  
1217 RIVERSIDE DR  
SHAWANO WISC

CLASS 2 \*\*\*\*\*ATA-CODES\*\*\*\*\*16-YARDS\*\*\*\*\*HANDICAP\*\*\*\*\*DOUBLES\*\*\*\*\*YEAR\*\*\*\*  
STATUS 3 R \* \* \* 3200.9553 2500.8336 1800.8255 1974  
YARDAGE 23.0 3200.9415 3100.8270 1450.7710 1975  
3500.9431 1600.7787 1350.8007 1976

54166 PAID

SHOOT REPT	DATE	LOC	16YDS-SHOT-BRK.	CURRENT	Y-T-D SHOT--PCT.	HDCP.YDS	CURRENT	Y-T-D SHOT--PCT.	-EARN	DBLS-SHOT-BRK.	CURRENT	Y-T-D SHOT--PCT.			
2409	050276	57120	100	82	100	82.00	23.0	100	78	100	78.00	100	66	100	66.00
2518	051676	57025	100	90	200	86.00	23.0	100	61	200	69.50	100	74	200	70.00
2639	052376	57065	100	90	300	87.33	23.0	100	80	300	73.00	50	38	250	71.20
2825	052976	57015	100	96	400	89.50				300	73.00			250	71.20
2825	052976	57015	100	98	500	91.20				300	73.00			250	71.20
2825	052976	57015	100	98	600	92.33				300	73.00			250	71.20
2825	052976	57015	100	96	700	92.85				300	73.00			250	71.20
2825	052976	57015	100	94	800	93.00				300	73.00			250	71.20
3059	060676	57125	200	181	1000	92.50	23.0	100	70	400	72.25	100	72	350	71.42
3167	061276	57065	100	99	1100	93.09				400	72.25			350	71.42
3167	061276	57065	100	92	1200	93.00				400	72.25			350	71.42
3167	061276	57065	100	98	1300	93.38				400	72.25			350	71.42
3326	061376	57125	100	98	1400	93.71	23.0	100	60	500	69.80	100	84	450	74.22
3355	062076	57085	100	92	1500	93.60	23.0	100	74	600	70.50	50	44	500	75.60
3636	070376	57065	200	185	1700	93.47				600	70.50			500	75.60
3795	071076	57025	100	98	1800	93.72	23.0	100	82	700	72.14	100	84	600	77.00
3928	071176	57125	200	193	2000	94.00				700	72.14			600	77.00
4124	071576	57195	200	184	2200	93.81				700	72.14	100	78	700	77.14
4124	071676	57195			2200	93.81	23.0	100	79	800	73.00	100	81	800	77.62
4124	071776	57195	200	191	2400	93.95				800	73.00			800	77.62
4124	071876	57195			2400	93.95	23.0	100	84	900	74.22			800	77.62
4123	072576	57065	100	95	2500	94.00				900	74.22	50	44	850	78.23
4416	073076	57195	100	94	2600	94.00	23.0	100	83	1000	75.10	100	82	950	78.63
4416	073176	57195	200	188	2800	94.00				1000	75.10			950	78.63
4416	080176	57195			2800	94.00	23.0	100	86	1100	76.09	100	85	1050	79.23
4522	080876	57025	100	93	2900	93.96	23.0	100	75	1200	76.00	100	78	1150	79.13
4480	081576	40000	200	184	3100	93.83				1200	76.00			1150	79.13
4480	081676	40000	200	198	3300	94.15				1200	76.00			1150	79.13
4480	081776	40000			3300	94.15	23.0	100	80	1300	76.30	100	84	1250	79.52
4480	081876	40000	200	194	3500	94.31				1300	76.30			1250	79.52
4480	081976	40000			3500	94.31	23.0	100	91	1400	77.35			1250	79.52
4480	082076	40000			3500	94.31	23.0	100	80	1500	77.53			1250	79.52
4480	082176	40000			3500	94.31	24.0	100	83	1600	77.87	100	87	1350	80.07

57-07071 CLARK, JON T  
118 GRAND AVE  
LODI, WISC

CLASS 2 \*\*\*\*\*ATA-CODES\*\*\*\*\*16-YARDS\*\*\*\*\*HANDICAP\*\*\*\*\*DOUBLES\*\*\*\*\*YEAR\*\*\*\*  
STATUS 4 S 650.6461 1974  
YARDAGE 20.0 1975  
1976

53555 PAID

SHOOT REPT	DATE	LOC	16YDS-SHOT-BRK.	CURRENT	Y-T-D SHOT--PCT.	HDCP.YDS	CURRENT	Y-T-D SHOT--PCT.	-EARN	DBLS-SHOT-BRK.	CURRENT	Y-T-D SHOT--PCT.
3168	060576	57170	100	61	100	61.00						
3285	061276	57160			100	61.00	100	58	100	58.00		
3285	061276	57160	100	58	200	59.50				100	58.00	
4124	071776	57195	50	20	250	55.60				100	58.00	
4759	081576	57040	100	75	350	61.14				100	58.00	
4923	082276	57095	100	76	450	64.44				100	58.00	
5031	082976	57040	100	85	550	68.18				100	58.00	
5469	090676	57120	100	45	650	64.61				100	58.00	



E10

57-07072 CLARK MATTHEW O CLASS 2 \*\*\*\*\*ATA-CODES\*\*\*\*\*16-YARDS\*\*\*\*\*HANDICAP\*\*\*\*\*DOUBLES\*\*\*\*\*YEAR\*\*\*\*\*  
 1217 RIVERSIDE DR STATUS 1 \* \* \* \* \* 1974  
 SHAWANO WIS YARDAGE 18.0 100.8800 1975  
 54166 PAID 100.7600 1976  
 SHOOT CURRENT Y-T-D CURRENT Y-T-D CURRENT Y-T-D  
 REPT DATE LOC 16YDS-SHOT-BRK. SHOT--PCT. HDCP. YDS -SHOT-BRK. SHOT--PCT.-EARN DBLS-SHOT-BRK.--SHOT--PCT.  
 2518 051676 57025 100 76 100 76.00

57-07073 CLARK JOHN H II CLASS 2 \*\*\*\*\*ATA-CODES\*\*\*\*\*16-YARDS\*\*\*\*\*HANDICAP\*\*\*\*\*DOUBLES\*\*\*\*\*YEAR\*\*\*\*\*  
 RT 1 BOX 117C STATUS 4 1974  
 TREVOR, WI YARDAGE 22.0 1975  
 53179 PAID 100.8100 1976  
 SHOOT CURRENT Y-T-D CURRENT Y-T-D CURRENT Y-T-D  
 REPT DATE LOC 16YDS-SHOT-BRK. SHOT--PCT. HDCP. YDS -SHOT-BRK. SHOT--PCT.-EARN DBLS-SHOT-BRK.--SHOT--PCT.  
 3596 062776 57195 100 81 100 81.00

57-07075 CLARK MERLIN R CLASS 2 \*\*\*\*\*ATA-CODES\*\*\*\*\*16-YARDS\*\*\*\*\*HANDICAP\*\*\*\*\*DOUBLES\*\*\*\*\*YEAR\*\*\*\*\*  
 4921 N 40 ST STATUS 4 1974  
 MILWAUKEE, WI YARDAGE 22.0 1975  
 53209 PAID 100.8400 1976  
 SHOOT CURRENT Y-T-D CURRENT Y-T-D CURRENT Y-T-D  
 REPT DATE LOC 16YDS-SHOT-BRK. SHOT--PCT. HDCP. YDS -SHOT-BRK. SHOT--PCT.-EARN DBLS-SHOT-BRK.--SHOT--PCT.  
 3596 062776 57195 100 84 100 84.00

57-07080 CLARK WILL CLASS 2 \*\*\*\*\*ATA-CODES\*\*\*\*\*16-YARDS\*\*\*\*\*HANDICAP\*\*\*\*\*DOUBLES\*\*\*\*\*YEAR\*\*\*\*\*  
 226 COLUMBUS ST STATUS 4 1974  
 LODI WIS YARDAGE 22.0 100.6800 1975  
 53555 PAID 200.7900 1976  
 200.8550 1976  
 SHOOT CURRENT Y-T-D CURRENT Y-T-D CURRENT Y-T-D  
 REPT DATE LOC 16YDS-SHOT-BRK. SHOT--PCT. HDCP. YDS -SHOT-BRK. SHOT--PCT.-EARN DBLS-SHOT-BRK.--SHOT--PCT.  
 3596 062776 57195 100 88 100 88.00  
 3837 071176 57150 100 83 200 85.50

57-07081 CLASEN LOREN CLASS 2 \*\*\*\*\*ATA-CODES\*\*\*\*\*16-YARDS\*\*\*\*\*HANDICAP\*\*\*\*\*DOUBLES\*\*\*\*\*YEAR\*\*\*\*\*  
 RT 2 BOX 73 STATUS 4 1974  
 DELLS, WI YARDAGE 22.0 1975  
 53965 PAID 100.8600 1976  
 SHOOT CURRENT Y-T-D CURRENT Y-T-D CURRENT Y-T-D  
 REPT DATE LOC 16YDS-SHOT-BRK. SHOT--PCT. HDCP. YDS -SHOT-BRK. SHOT--PCT.-EARN DBLS-SHOT-BRK.--SHOT--PCT.  
 3596 062776 57195 100 86 100 86.00

57-07083 CLAUSEN JAMES E CLASS 2 \*\*\*\*\*ATA-CODES\*\*\*\*\*16-YARDS\*\*\*\*\*HANDICAP\*\*\*\*\*DOUBLES\*\*\*\*\*YEAR\*\*\*\*\*  
 RR 1 STATUS 4 1974  
 OMRO, WISC YARDAGE 22.0 1975  
 54963 PAID 500.8480 50.6800 1976  
 SHOOT CURRENT Y-T-D CURRENT Y-T-D CURRENT Y-T-D  
 REPT DATE LOC 16YDS-SHOT-BRK. SHOT--PCT. HDCP. YDS -SHOT-BRK. SHOT--PCT.-EARN DBLS-SHOT-BRK.--SHOT--PCT.  
 4124 071776 57195 200 165 200 82.50  
 4123 072576 57065 100 88 300 84.33 50 34 50 68.00  
 4416 073176 57195 200 171 500 84.80 50 68.00

57-07084 CLEARY JOHN J CLASS 2 \*\*\*\*\*ATA-CODES\*\*\*\*\*16-YARDS\*\*\*\*\*HANDICAP\*\*\*\*\*DOUBLES\*\*\*\*\*YEAR\*\*\*\*\*  
 925 S 122 ST STATUS 4 1974  
 WEST ALLIS WIS YARDAGE 22.0 600.9183 1975  
 53214 PAID 400.8725 1976  
 600.9083 300.8000 1976  
 SHOOT CURRENT Y-T-D CURRENT Y-T-D CURRENT Y-T-D  
 REPT DATE LOC 16YDS-SHOT-BRK. SHOT--PCT. HDCP. YDS -SHOT-BRK. SHOT--PCT.-EARN DBLS-SHOT-BRK.--SHOT--PCT.  
 0827 012376 13050 200 182 200 91.00  
 0827 012476 13050 100 93 300 91.66 22.0 100 83 100 83.00  
 3352 061276 57015 100 88 400 90.75 100 83.00  
 3594 062076 57190 100 94 500 91.40 100 83.00

CONTINUED NEXT FRAME.....

F10

57-07084 CLEARY JOHN J CLASS 2 \*\*\*\*\*ATA-CODES\*\*\*\*\*16-YARDS\*\*\*\*\*HANDICAP\*\*\*\*\*DOUBLES\*\*\*\*\*YEAR\*\*\*\*\*  
 925 S 122 ST STATUS 4 600.9183 1974  
 WEST ALLIS WIS YARDAGE 22.0 400.8725 1975  
 53214 PAID 600.9083 300.8000 1976

SHOOT REPT	DATE	LOC	16YDS-SHOT-BRK.	CURRENT	Y-T-D	SHOT--PCT.	HDCP.	YDS	-SHOT-BRK.	SHOT--PCT.	-EARN	DBLS-SHOT-BRK.	--SHOT--PCT.
3596	062776	57195	100	88	600	90.83				100	83.00		
4124	071676	57195			600	90.83	22.0	100	77	200	80.00		
4124	071876	57195			600	90.83	22.0	100	80	300	80.00		

57-07112 HIGHTOWER, MICKIE CLASS 2 \*\*\*\*\*ATA-CODES\*\*\*\*\*16-YARDS\*\*\*\*\*HANDICAP\*\*\*\*\*DOUBLES\*\*\*\*\*YEAR\*\*\*\*\*  
 708 LEE STATUS 4 100.9800 1974  
 BOWIE, TX YARDAGE 22.0 100.7100 1975  
 76230 PAID 100.9800 100.7100 1976

SHOOT REPT	DATE	LOC	16YDS-SHOT-BRK.	CURRENT	Y-T-D	SHOT--PCT.	HDCP.	YDS	-SHOT-BRK.	SHOT--PCT.	-EARN	DBLS-SHOT-BRK.	--SHOT--PCT.
4519	080876	51141	100	98	100	98.00	22.0	100	71	100	71.00		

57-07132 CLIFFORD STEVE CLASS 2 \*\*\*\*\*ATA-CODES\*\*\*\*\*16-YARDS\*\*\*\*\*HANDICAP\*\*\*\*\*DOUBLES\*\*\*\*\*YEAR\*\*\*\*\*  
 2613 N RICHMOND STATUS 3 \* \* \* \* 1700.9305 1500.8800 200.8200 1974  
 APPLETON WIS YARDAGE 24.5 1600.9456 800.8537 1975  
 54911 PAID 400.8925 500.8700 1976

SHOOT REPT	DATE	LOC	16YDS-SHOT-BRK.	CURRENT	Y-T-D	SHOT--PCT.	HDCP.	YDS	-SHOT-BRK.	SHOT--PCT.	-EARN	DBLS-SHOT-BRK.	--SHOT--PCT.
2971	053076	57130					23.5	100	95	100	95.00	1.0	
2944	060276	33015					24.5	100	89	200	92.00		
2944	060376	33015	100	95	100	95.00				200	92.00		
2969	060576	57025	100	97	200	96.00	24.5	100	89	300	91.00		
3326	061376	57125	100	85	300	92.33	24.5	100	80	400	88.25		
3795	071076	57025	100	80	400	89.25	24.5	100	82	500	87.00		

57-07150 CLOUGH MYRL C CLASS 2 \*\*\*\*\*ATA-CODES\*\*\*\*\*16-YARDS\*\*\*\*\*HANDICAP\*\*\*\*\*DOUBLES\*\*\*\*\*YEAR\*\*\*\*\*  
 1236 S ROOSEVELT ST STATUS 3 500.9360 300.8566 1974  
 GREEN BAY WIS YARDAGE 22.0 700.9457 600.8700 1975  
 54301 PAID 800.9550 700.8685 1976

SHOOT REPT	DATE	LOC	16YDS-SHOT-BRK.	CURRENT	Y-T-D	SHOT--PCT.	HDCP.	YDS	-SHOT-BRK.	SHOT--PCT.	-EARN	DBLS-SHOT-BRK.	--SHOT--PCT.
3595	062676	57195	100	96	100	96.00	22.0	100	81	100	81.00		
3596	062776	57195	100	97	200	96.50				100	81.00		
3636	070376	57065			200	96.50	22.0	100	82	200	81.50		
3795	071076	57025	100	96	300	96.33	22.0	100	84	300	82.33		
3999	071176	57157	100	93	400	95.50	22.0	100	85	400	83.00		
4124	071776	57195	200	193	600	95.82				400	83.00		
4124	071876	57195			600	95.83	21.5	100	92	500	84.80		
4123	072576	57065			600	95.83	21.5	100	96	600	86.66	.5	
4522	080876	57025	100	94	700	95.57	22.0	100	88	700	86.85		
4733	081576	57205	100	95	800	95.50				700	86.85		

57-07172 COCHRAN EDWARD F CLASS 2 \*\*\*\*\*ATA-CODES\*\*\*\*\*16-YARDS\*\*\*\*\*HANDICAP\*\*\*\*\*DOUBLES\*\*\*\*\*YEAR\*\*\*\*\*  
 RT 4 STATUS 1 R \* \* \* 100.8100 200.8450 1974  
 BARABOO WIS YARDAGE 20.0 500.8920 500.8080 50.6800 1975  
 53913 PAID 200.8650 200.8050 50.7000 1976

SHOOT REPT	DATE	LOC	16YDS-SHOT-BRK.	CURRENT	Y-T-D	SHOT--PCT.	HDCP.	YDS	-SHOT-BRK.	SHOT--PCT.	-EARN	DBLS-SHOT-BRK.	--SHOT--PCT.
5031	082976	57040	100	88	100	88.00	20.0	100	82	100	82.00	50	35
5469	090676	57120	100	85	200	86.50	20.0	100	79	200	80.50		

G10

57-07177 COLE DOUGLAS E CLASS 2 \*\*\*\*\*ATA-CODES\*\*\*\*\*16-YARDS\*\*\*\*\*HANDICAP\*\*\*\*\*DOUBLES\*\*\*\*\*YEAR\*\*\*\*\*  
 RT 2 STATUS 4 \* \* \* \* \* 1974  
 PARDEEVILLE MISC YARDAGE 22.0 100.9200 1975  
 53954 PAID 100.8600 1976  
 SHOOT CURRENT Y-T-D CURRENT Y-T-D CURRENT Y-T-D  
 REPT DATE LOC 16YDS-SHOT-BRK. SHOT--PCT. HDCP.YDS -SHOT-BRK. SHOT--PCT.-EARN DBLS-SHOT-BRK.--SHOT--PCT.  
 3596 062776 57195 100 86 100 86.00

57-07178 COLE FRANK R CLASS 2 \*\*\*\*\*ATA-CODES\*\*\*\*\*16-YARDS\*\*\*\*\*HANDICAP\*\*\*\*\*DOUBLES\*\*\*\*\*YEAR\*\*\*\*\*  
 2730 LYNN TERR STATUS 3 0 \* \* \* \* 2500.9372 1700.8300 150.7800 1974  
 MADISON WISCONSIN YARDAGE 24.0 2300.9456 800.8312 50.7800 1975  
 53705 PAID 2750.9392 1050.8190 1976  
 SHOOT CURRENT Y-T-D CURRENT Y-T-D CURRENT Y-T-D  
 REPT DATE LOC 16YDS-SHOT-BRK. SHOT--PCT. HDCP.YDS -SHOT-BRK. SHOT--PCT.-EARN DBLS-SHOT-BRK.--SHOT--PCT.  
 0591 121400 57062 50 47 50 94.00 24.0 50 35 50 70.00  
 2049 041876 57120 100 97 150 96.00 50 70.00  
 2300 050276 57020 100 93 250 94.80 24.0 100 70 150 70.00  
 2409 050276 57120 100 92 350 94.00 150 70.00  
 2520 050876 57087 100 92 450 93.55 150 70.00  
 2884 053076 57095 100 92 550 93.27 150 70.00  
 3165 053176 57120 100 90 650 92.76 150 70.00  
 3165 053176 57120 100 95 750 93.06 150 70.00  
 3168 060576 57170 100 94 850 93.17 24.0 100 88 250 77.20  
 2968 060676 57020 100 93 950 93.15 24.0 100 82 350 78.57  
 3166 061376 57150 100 96 1050 93.42 350 78.57  
 3377 062076 57090 100 94 1150 93.47 24.0 100 90 450 81.11  
 3796 062676 57120 100 94 1250 93.52 450 81.11  
 3796 062676 57120 100 98 1350 93.85 450 81.11  
 3736 070376 57050 200 187 1550 93.80 24.0 100 77 550 80.36  
 3666 070476 57010 100 95 1650 93.87 24.0 100 79 650 80.15  
 4189 070576 57120 100 91 1750 93.71 650 80.15  
 4189 070576 57120 100 89 1850 93.45 650 80.15  
 4031 071176 57190 100 96 1950 93.58 100 91 750 81.60  
 4124 071576 57195 200 185 2150 93.48 750 81.60  
 4124 071776 57195 200 190 2350 93.61 750 81.60  
 4414 072576 57120 100 97 2450 93.75 24.0 100 78 850 81.17  
 4297 080176 57020 100 94 2550 93.76 24.0 100 81 950 81.15  
 4860 080876 57170 100 97 2650 93.88 24.0 100 89 1050 81.90  
 4703 081576 57090 100 95 2750 93.92 1050 81.90

57-07181 COLE JERRY L CLASS 2 \*\*\*\*\*ATA-CODES\*\*\*\*\*16-YARDS\*\*\*\*\*HANDICAP\*\*\*\*\*DOUBLES\*\*\*\*\*YEAR\*\*\*\*\*  
 GOOD HOPE RD STATUS 4 1974  
 SUSSEX WIS YARDAGE 22.0 300.8000 1975  
 53089 PAID 300.8000 1976  
 SHOOT CURRENT Y-T-D CURRENT Y-T-D CURRENT Y-T-D  
 REPT DATE LOC 16YDS-SHOT-BRK. SHOT--PCT. HDCP.YDS -SHOT-BRK. SHOT--PCT.-EARN DBLS-SHOT-BRK.--SHOT--PCT.  
 5518 092676 57135 300 240 300 80.00

57-07182 COLE RALPH CLASS 2 \*\*\*\*\*ATA-CODES\*\*\*\*\*16-YARDS\*\*\*\*\*HANDICAP\*\*\*\*\*DOUBLES\*\*\*\*\*YEAR\*\*\*\*\*  
 R 2 STATUS 3 \* \* \* \* \* 1100.8936 200.8100 150.7266 1974  
 POYNETTE WIS YARDAGE 21.0 2200.9300 100.6200 50.7400 1975  
 53955 PAID 1900.9300 1300.8369 150.6266 1976  
 SHOOT CURRENT Y-T-D CURRENT Y-T-D CURRENT Y-T-D  
 REPT DATE LOC 16YDS-SHOT-BRK. SHOT--PCT. HDCP.YDS -SHOT-BRK. SHOT--PCT.-EARN DBLS-SHOT-BRK.--SHOT--PCT.  
 2573 050976 57040 100 95 100 95.00  
 2885 051676 57100 100 97 200 96.00 20.0 100 80 100 80.00  
 2743 052376 57160 100 74 300 88.66 20.0 100 68 200 74.00  
 2971 053076 57130 100 91 400 89.25 20.0 100 76 300 74.66 100 62 100 62.00  
 3165 053176 57120 100 88 500 89.00 300 74.66 100 62.00  
 3165 053176 57120 100 96 600 90.16 20.0 100 83 400 76.75 100 62.00  
 3594 062076 57190 100 94 700 90.71 100 91 500 79.60 100 62.00  
 CONTINUED NEXT FRAME.....

# H10

57-07182 COLE RALPH CLASS 2 \*\*\*\*\*ATA-CODES\*\*\*\*\*16-YARDS\*\*\*\*\*HANDICAP\*\*\*\*\*DOUBLES\*\*\*\*\*YEAR\*\*\*\*  
 R 2 STATUS 3 \* \* \* \* 1100.8936 200.8100 150.7266 1974  
 POYNETTE MIS YARDAGE 21.0 2200.9300 100.6200 50.7400 1975  
 53955 PAID 1900.9300 1300.8369 150.6266 1976

SHOOT	REPT	DATE	LOC	16YDS-SHOT-BRK.	CURRENT	Y-T-D	SHOT--PCT.	HDCP.YDS	-SHOT-BRK.	SHOT--PCT.-EARN	DBLS-SHOT-BRK.--SHOT--PCT.	Y-T-D
	3596	062776	57195	100	98	800	91.62			500	79.60	100 62.00
	3666	070476	57010	100	95	900	92.00	20.0	100	85	600 80.50	100 62.00
	3737	070576	57195	100	96	1000	92.40	20.0	100	78	700 80.14	100 62.00
	4031	071176	57190	100	98	1100	92.90		100	89	800 81.25	100 62.00
	4124	071776	57195	200	187	1300	93.00				800 81.25	100 62.00
	4124	071876	57195			1300	93.00	20.0	100	80	900 81.11	100 62.00
	4369	072476	19035	200	187	1500	93.06				900 81.11	100 62.00
	4369	072576	19035			1500	93.06	20.0	100	97	1000 82.70 1.0	100 62.00
	4416	080176	57195			1500	93.06	21.0	100	88	1100 83.18	100 62.00
	4521	080876	57010	100	95	1600	93.18				1100 83.18	100 62.00
	4759	081576	57040	100	92	1700	93.11	21.0	100	85	1200 83.33	50 32 150 62.66
	5113	090576	57095	100	87	1800	92.77	21.0	100	88	1300 83.69	150 62.66
	5469	090676	57120	100	97	1900	93.00				1300 83.69	150 62.66

57-07200 COLEMAN, CHUCK CLASS 2 \*\*\*\*\*ATA-CODES\*\*\*\*\*16-YARDS\*\*\*\*\*HANDICAP\*\*\*\*\*DOUBLES\*\*\*\*\*YEAR\*\*\*\*  
 1111 S MAIN STATUS 4 100.8100 100.8400 1974  
 RICE LAKE, WI YARDAGE 22.0 1975  
 54868 PAID 1976

SHOOT	REPT	DATE	LOC	16YDS-SHOT-BRK.	CURRENT	Y-T-D	SHOT--PCT.	HDCP.YDS	-SHOT-BRK.	SHOT--PCT.-EARN	DBLS-SHOT-BRK.--SHOT--PCT.	Y-T-D
	3531	062676	57182	100	81	100	81.00	22.0	100	84	100 84.00	

57-07210 COLLINS, GENE CLASS 2 \*\*\*\*\*ATA-CODES\*\*\*\*\*16-YARDS\*\*\*\*\*HANDICAP\*\*\*\*\*DOUBLES\*\*\*\*\*YEAR\*\*\*\*  
 604 PETERS DR STATUS 4 5 300.7233 1974  
 WAUKESHA, WI YARDAGE 20.0 1975  
 53186 PAID 1976

SHOOT	REPT	DATE	LOC	16YDS-SHOT-BRK.	CURRENT	Y-T-D	SHOT--PCT.	HDCP.YDS	-SHOT-BRK.	SHOT--PCT.-EARN	DBLS-SHOT-BRK.--SHOT--PCT.	Y-T-D
	3596	062776	57195	100	69	100	69.00					
	4124	071776	57195	200	148	300	72.33					

57-07225 COLSTAD CECIL I CLASS 2 \*\*\*\*\*ATA-CODES\*\*\*\*\*16-YARDS\*\*\*\*\*HANDICAP\*\*\*\*\*DOUBLES\*\*\*\*\*YEAR\*\*\*\*  
 407 LAKE ST STATUS 4 300.8633 1974  
 BEAVER DAM MIS YARDAGE 22.0 100.9100 1975  
 53916 PAID 100.9200 1976

SHOOT	REPT	DATE	LOC	16YDS-SHOT-BRK.	CURRENT	Y-T-D	SHOT--PCT.	HDCP.YDS	-SHOT-BRK.	SHOT--PCT.-EARN	DBLS-SHOT-BRK.--SHOT--PCT.	Y-T-D
	3004	060676	57010	100	92	100	92.00					

57-07230 COLTHARP EVERETT W CLASS 2 \*\*\*\*\*ATA-CODES\*\*\*\*\*16-YARDS\*\*\*\*\*HANDICAP\*\*\*\*\*DOUBLES\*\*\*\*\*YEAR\*\*\*\*  
 RR 2 STATUS 4 \* \* \* \* 100.9100 1974  
 WAUNAKEE MIS YARDAGE 22.0 100.9100 1975  
 53597 PAID 100.8400 1976

SHOOT	REPT	DATE	LOC	16YDS-SHOT-BRK.	CURRENT	Y-T-D	SHOT--PCT.	HDCP.YDS	-SHOT-BRK.	SHOT--PCT.-EARN	DBLS-SHOT-BRK.--SHOT--PCT.	Y-T-D
	3596	062776	57195	100	84	100	84.00					

57-07235 COMDOHR BRUCE D CLASS 2 \*\*\*\*\*ATA-CODES\*\*\*\*\*16-YARDS\*\*\*\*\*HANDICAP\*\*\*\*\*DOUBLES\*\*\*\*\*YEAR\*\*\*\*  
 2257A S LAYTON STATUS 3 1100.8700 200.8100 50.6000 1974  
 MILWAUKEE MISC YARDAGE 20.5 1100.9236 1000.8170 200.7000 1975  
 53215 PAID 500.9300 200.8700 1976

SHOOT	REPT	DATE	LOC	16YDS-SHOT-BRK.	CURRENT	Y-T-D	SHOT--PCT.	HDCP.YDS	-SHOT-BRK.	SHOT--PCT.-EARN	DBLS-SHOT-BRK.--SHOT--PCT.	Y-T-D
	1121	022976	57155	100	92	100	92.00	20.5	100	83	100 83.00	
	2410	050876	57015	100	95	200	93.50				100 83.00	

CONTINUED NEXT FRAME.....

57-07235

CONDOMR BRUCE D  
2257A S LAYTON  
MILWAUKEE WISC

CLASS 2 \*\*\*\*\*ATA-CODES\*\*\*\*\*16-YARDS\*\*\*\*\*HANDICAP\*\*\*\*\*DOUBLES\*\*\*\*\*YEAR\*\*\*\*  
STATUS 3 1100.8700 200.8100 50.6000 1974  
YARDAGE 20.5 1100.9236 1000.8170 200.7000 1975  
500.9300 200.8700 1976

53215 PAID

SHOOT REPT	DATE	LOC	16YDS	CURRENT SHOT-BRK.	Y-T-D SHOT--PCT.	HDCP.YDS	CURRENT SHOT-BRK.	Y-T-D SHOT--PCT.	-EARN	DBLS-SHOT-BRK.	Y-T-D SHOT--PCT.
3352	061276	57015	100	94	300 93.66	20.5	100	91	200	87.00	
3352	061376	57015	100	91	400 93.00				200	87.00	
3596	062776	57195	100	93	500 93.00				200	87.00	

57-07255

COMPTON, LES JR  
W257 S2745 GENESEE  
WAUKESHA, WISC

CLASS 2 \*\*\*\*\*ATA-CODES\*\*\*\*\*16-YARDS\*\*\*\*\*HANDICAP\*\*\*\*\*DOUBLES\*\*\*\*\*YEAR\*\*\*\*  
STATUS 4 200.9200 1974  
YARDAGE 22.5 1975  
1976

53186 PAID

SHOOT REPT	DATE	LOC	16YDS	CURRENT SHOT-BRK.	Y-T-D SHOT--PCT.	HDCP.YDS	CURRENT SHOT-BRK.	Y-T-D SHOT--PCT.	-EARN	DBLS-SHOT-BRK.	Y-T-D SHOT--PCT.
4124	071776	57195	200	184	200 92.00						

57-07257

COMPTON, LES SR  
W257 S2745 GENESEE  
WAUKESHA, WISC

CLASS 2 \*\*\*\*\*ATA-CODES\*\*\*\*\*16-YARDS\*\*\*\*\*HANDICAP\*\*\*\*\*DOUBLES\*\*\*\*\*YEAR\*\*\*\*  
STATUS 4 200.8750 1974  
YARDAGE 22.0 1975  
1976

53186 PAID

SHOOT REPT	DATE	LOC	16YDS	CURRENT SHOT-BRK.	Y-T-D SHOT--PCT.	HDCP.YDS	CURRENT SHOT-BRK.	Y-T-D SHOT--PCT.	-EARN	DBLS-SHOT-BRK.	Y-T-D SHOT--PCT.
4124	071776	57195	200	175	200 87.50						

57-07295

CONIFF JAMES  
3525 DELAHUT ST.  
GREEN BAY, WI.

CLASS 2 \*\*\*\*\*ATA-CODES\*\*\*\*\*16-YARDS\*\*\*\*\*HANDICAP\*\*\*\*\*DOUBLES\*\*\*\*\*YEAR\*\*\*\*  
STATUS 3 R \* \* \* 2500.9560 1800.8238 1250.8488 1974  
YARDAGE 27.0 2600.9596 2000.8530 1200.8241 1975  
2800.9717 2300.8595 1550.8993 1976

54301 PAID

SHOOT REPT	DATE	LOC	16YDS	CURRENT SHOT-BRK.	Y-T-D SHOT--PCT.	HDCP.YDS	CURRENT SHOT-BRK.	Y-T-D SHOT--PCT.	-EARN	DBLS-SHOT-BRK.	Y-T-D SHOT--PCT.
2518	051676	57025	100	93	100 93.00	25.5	100	77	100	77.00	100 89
2639	052376	57065	100	97	200 95.00	25.5	100	89	200	83.00	50 44
2639	052376	57065			200 95.00				200	83.00	50 44
2971	052976	57130	100	98	300 96.00	25.5	100	89	300	85.00	100 86
2969	060576	57025	100	94	400 95.50	25.5	100	88	400	85.75	100 86
3004	060676	57010	100	99	500 96.20	25.5	100	86	500	85.80	50 48
3114	061676	40000	100	96	600 96.16	25.5	100	84	600	85.50	450 88.22
3114	061776	40000			600 96.16	25.5	100	84	700	85.28	450 88.22
3114	061776	40000	200	197	800 96.75				700	85.28	450 88.22
3114	061876	40000			800 96.75	25.5	100	88	800	85.62	100 91
3114	061976	40000	200	196	1000 97.00				800	85.62	550 88.72
3114	062076	40000			1000 97.00	25.5	100	85	900	85.55	100 90
3595	062676	57195	100	90	1100 96.36	25.5	100	83	1000	85.30	650 88.92
3636	070376	57065	200	198	1300 96.76	25.5	100	91	1100	85.81	650 88.92
3666	070476	57010	100	96	1400 96.71	25.5	100	82	1200	85.50	50 48
3795	071076	57025	100	99	1500 96.86	25.5	100	85	1300	85.46	100 93
4124	071576	57195	200	197	1700 97.05				1300	85.46	100 83
4124	071676	57195			1700 97.05	25.5	100	81	1400	85.14	100 88
4124	071776	57195	200	196	1900 97.15				1400	85.14	1000 89.00
4124	071876	57195			1900 97.15	25.5	100	86	1500	85.20	1000 89.00
4123	072576	57065	100	96	2000 97.10	25.5	100	89	1600	85.43	1000 89.00
4416	073076	57195	100	95	2100 97.00	25.5	100	89	1700	85.64	100 83
4416	073176	57195	200	197	2300 97.13				1700	85.64	1100 88.45
4416	080176	57195			2300 97.13	25.5	100	95	1800	86.16	1.0 100 89
4522	080876	57025	100	99	2400 97.20	26.5	100	93	1900	86.52	.5 100 95
4480	081876	40000	200	190	2600 97.03				1900	86.52	1300 89.00
4480	081976	40000			2600 97.03	27.0	100	86	2000	86.50	1300 89.00
4480	082076	40000			2600 97.03	27.0	100	78	2100	86.09	1300 89.00
4480	082176	40000			2600 97.03				2100	86.09	100 97

CONTINUED NEXT FRAME.....

J10

57-07295 CONIFF JAMES CLASS 2 \*\*\*\*\*ATA-CODES\*\*\*\*\*16-YARDS\*\*\*\*\*HANDICAP\*\*\*\*\*DOUBLES\*\*\*\*\*YEAR\*\*\*\*  
 3525 DELAHUT ST. STATUS 3 R \* \* \* 2500.9560 1800.8238 1250.8488 1974  
 GREEN BAY, WI. YARDAGE 27.0 2600.9596 2000.8530 1200.8241 1975  
 54301 PAID 2800.9717 2300.8595 1550.8993 1976

SHOOT REPT	DATE	LOC	16YDS-SHOT-BRK.	CURRENT	Y-T-D	HDCP.YDS	-SHOT-BRK.	SHOOT--PCT.	-EARN	DBLS-SHOT-BRK.	--SHOT--PCT.
4859	082976	57065	100	99	2700	97.11	27.0	100	86	2200	86.09
5079	090576	57025	100	99	2800	97.17	27.0	100	83	2300	85.95

57-07304 CONNAUGHTY MICHAEL M CLASS 2 \*\*\*\*\*ATA-CODES\*\*\*\*\*16-YARDS\*\*\*\*\*HANDICAP\*\*\*\*\*DOUBLES\*\*\*\*\*YEAR\*\*\*\*  
 144 E DAVIS ST STATUS 3 R \* \* \* 700.9157 300.8100 300.7600 1974  
 BEAVER DAM WISC YARDAGE 20.5 700.9385 200.8800 150.7866 1975  
 53916 PAID 900.9211 600.8750 550.7581 1976

SHOOT REPT	DATE	LOC	16YDS-SHOT-BRK.	CURRENT	Y-T-D	HDCP.YDS	-SHOT-BRK.	SHOOT--PCT.	-EARN	DBLS-SHOT-BRK.	--SHOT--PCT.
3004	060676	57010	100	83	100	83.00				50	39
3666	070476	57010	100	93	200	88.00				50	35
4124	071576	57195	200	192	400	92.00				100	80
4124	071776	57195	200	181	600	91.50					
4124	071876	57195			600	91.50	22.0	100	88	100	88.00
4416	080176	57195			600	91.50	22.0	100	89	200	88.50
4521	080876	57010	100	94	700	91.85	20.5	100	90	300	89.00
4759	081576	57040	100	93	800	92.00	20.5	100	82	400	87.25
5031	082976	57040	100	93	900	92.11	20.5	100	86	500	87.00
5510	082976	57100			900	92.11	20.5	100	90	600	87.50

57-07335 CONRAD, LARRY CLASS 2 \*\*\*\*\*ATA-CODES\*\*\*\*\*16-YARDS\*\*\*\*\*HANDICAP\*\*\*\*\*DOUBLES\*\*\*\*\*YEAR\*\*\*\*  
 RT 1 STATUS 4 100.9800 1974  
 BROWNSVILLE, WI YARDAGE 22.0 1975  
 53006 PAID 1976

SHOOT REPT	DATE	LOC	16YDS-SHOT-BRK.	CURRENT	Y-T-D	HDCP.YDS	-SHOT-BRK.	SHOOT--PCT.	-EARN	DBLS-SHOT-BRK.	--SHOT--PCT.
3596	062776	57195	100	98	100	98.00					

57-07367 COOK, LONNIE R CLASS 2 \*\*\*\*\*ATA-CODES\*\*\*\*\*16-YARDS\*\*\*\*\*HANDICAP\*\*\*\*\*DOUBLES\*\*\*\*\*YEAR\*\*\*\*  
 130 BROADWAY STATUS 4 200.8150 200.6750 1974  
 PLATTERVILLE, WISC YARDAGE 22.0 1975  
 53818 PAID 1976

SHOOT REPT	DATE	LOC	16YDS-SHOT-BRK.	CURRENT	Y-T-D	HDCP.YDS	-SHOT-BRK.	SHOOT--PCT.	-EARN	DBLS-SHOT-BRK.	--SHOT--PCT.
4671	081576	57017	100	82	100	82.00	22.0	100	66	100	66.00
5168	090676	57180	100	81	200	81.50	22.0	100	69	200	67.50

57-07369 COOK HENRY A CLASS 2 \*\*\*\*\*ATA-CODES\*\*\*\*\*16-YARDS\*\*\*\*\*HANDICAP\*\*\*\*\*DOUBLES\*\*\*\*\*YEAR\*\*\*\*  
 1305 SO 29TH ST STATUS 3 800.8525 800.7187 1974  
 MILWAUKEE WIS YARDAGE 21.0 400.8800 400.7625 200.5950 1975  
 53215 PAID 1976

SHOOT REPT	DATE	LOC	16YDS-SHOT-BRK.	CURRENT	Y-T-D	HDCP.YDS	-SHOT-BRK.	SHOOT--PCT.	-EARN	DBLS-SHOT-BRK.	--SHOT--PCT.
2828	053076	57195	100	86	100	86.00	21.0	100	72	100	72.00
3060	060676	57135	100	92	200	89.00	21.0	100	75	200	73.50
3423	061976	57015	100	86	300	88.00	21.0	100	74	300	73.66
4732	081476	57015			300	88.00				100	50
4964	082976	57015	100	88	400	88.00				400	76.25

K10

57-07371

COOPER G HARRY  
RT 1  
RICHLAND CENTER MIS  
53581 PAID

CLASS 2 \*\*\*\*\*ATA-CODES\*\*\*\*\*16-YARDS\*\*\*\*\*HANDICAP\*\*\*\*\*DOUBLES\*\*\*\*\*YEAR\*\*\*\*  
STATUS 3 \* \* \* \* 300.8800 100.6900 1974  
YARDAGE 20.0 300.9066 1975  
600.8566 1976

SHOOT	REPT	DATE	LOC	16YDS-SHOT-BRK.	CURRENT	Y-T-D	SHOT--PCT.	HDCP.YDS	-SHOT-BRK.	Y-T-D	-EARN	DBLS-SHOT-BRK.	Y-T-D
	2337	050976	57150	100	90	100	90.00						
	2826	053076	57150	100	79	200	84.50						
	3166	061376	57150	100	90	300	86.33						
	3354	062076	57110	100	91	400	87.50						
	3837	071176	57150	100	78	500	85.60						
	4671	081576	57017	100	86	600	85.66						

57-07377

COPEL OSCAR  
RT 2  
TOMAHAWK MIS  
54487 PAID

CLASS 2 \*\*\*\*\*ATA-CODES\*\*\*\*\*16-YARDS\*\*\*\*\*HANDICAP\*\*\*\*\*DOUBLES\*\*\*\*\*YEAR\*\*\*\*  
STATUS 4 200.7450 100.6800 1974  
YARDAGE 22.5 100.9300 1975  
200.9300 1976

SHOOT	REPT	DATE	LOC	16YDS-SHOT-BRK.	CURRENT	Y-T-D	SHOT--PCT.	HDCP.YDS	-SHOT-BRK.	Y-T-D	-EARN	DBLS-SHOT-BRK.	Y-T-D
	2798	053076	57085	100	92	100	92.00	22.5	100	80	100	80.00	
	3169	061376	57085	100	94	200	93.00	22.5	100	89	200	84.50	

57-07380

COPT JAMES A  
W183N8926 MARYHILL  
MEMOMONEE FLLS MIS  
53051 PAID

CLASS 2 \*\*\*\*\*ATA-CODES\*\*\*\*\*16-YARDS\*\*\*\*\*HANDICAP\*\*\*\*\*DOUBLES\*\*\*\*\*YEAR\*\*\*\*  
STATUS 3 \* \* \* \* 700.9657 100.7100 1974  
YARDAGE 21.0 900.9622 1975  
1300.9676 1976

SHOOT	REPT	DATE	LOC	16YDS-SHOT-BRK.	CURRENT	Y-T-D	SHOT--PCT.	HDCP.YDS	-SHOT-BRK.	Y-T-D	-EARN	DBLS-SHOT-BRK.	Y-T-D
	2828	053076	57195	100	97	100	97.00						
	2828	053176	57195	100	98	200	97.50						
	3113	060676	57075	100	97	300	97.33						
	3352	061376	57015	100	93	400	96.25						
	3595	062676	57195	100	96	500	96.20						
	3596	062776	57195	100	99	600	96.66						
	3737	070576	57195	100	92	700	96.00						
	4124	071576	57195	200	196	900	96.44						
	4124	071776	57195	200	193	1100	96.45						
	4416	073176	57195	200	197	1300	96.76						

57-07385

COTE, RAYMOND E JR  
N78W12709  
MEMOMONEE FALLS, WI  
53051 PAID

CLASS 2 \*\*\*\*\*ATA-CODES\*\*\*\*\*16-YARDS\*\*\*\*\*HANDICAP\*\*\*\*\*DOUBLES\*\*\*\*\*YEAR\*\*\*\*  
STATUS 4 100.8900 1974  
YARDAGE 22.0 1975  
1976

SHOOT	REPT	DATE	LOC	16YDS-SHOT-BRK.	CURRENT	Y-T-D	SHOT--PCT.	HDCP.YDS	-SHOT-BRK.	Y-T-D	-EARN	DBLS-SHOT-BRK.	Y-T-D
	3596	062776	57195	100	89	100	89.00						

57-07387

CORPIAN, PHILLIP S  
308 E. BLUFF  
BOSCABEL, WISC  
53805 PAID

CLASS 2 \*\*\*\*\*ATA-CODES\*\*\*\*\*16-YARDS\*\*\*\*\*HANDICAP\*\*\*\*\*DOUBLES\*\*\*\*\*YEAR\*\*\*\*  
STATUS 4 300.8633 1974  
YARDAGE 22.0 1975  
1976

SHOOT	REPT	DATE	LOC	16YDS-SHOT-BRK.	CURRENT	Y-T-D	SHOT--PCT.	HDCP.YDS	-SHOT-BRK.	Y-T-D	-EARN	DBLS-SHOT-BRK.	Y-T-D
	3166	061376	57150	100	78	100	78.00						
	4338	072576	57180	100	92	200	85.00						
	4671	081576	57017	100	89	300	86.33						

L10

57-07390 COUILLARD AARON CLASS 2 \*\*\*\*\*ATA-CODES\*\*\*\*\*16-YARDS\*\*\*\*\*HANDICAP\*\*\*\*\*DOUBLES\*\*\*\*\*YEAR\*\*\*\*  
 RT 3 STATUS 3 200.8000 100.6600 1974  
 NUKMONAGO WIS YARDAGE 18.0 900.8177 100.4500 1975  
 53149 PAID 400.9000 400.7900 1976

SHOOT REPT	DATE	LOC	16YDS-SHOT-BRK.	CURRENT	Y-T-D	SHOT--PCT.	HDCP.YDS	-SHOT-BRK.	SHOT--PCT.	-EARN	DBLS-SHOT-BRK.	--SHOT--PCT.
2795	053076	57088	100	90	100	90.00						
3352	061376	57015			100	90.00	22.0	100	84	100	84.00	
3596	062776	57195	100	89	200	89.50				100	84.00	
4124	071576	57195	200	181	400	90.00				100	84.00	
4124	071676	57195			400	90.00	22.0	100	67	200	75.50	
4124	071876	57195			400	90.00	22.0	100	80	300	77.00	
4416	080176	57195			400	90.00	22.0	100	85	400	79.00	
0000	081076	07777			400	90.00	22.0			400	79.00	2.0-
0000	081076	07777			400	90.00	22.0			400	79.00	2.0-

57-07391 COTTER BILL CLASS 2 \*\*\*\*\*ATA-CODES\*\*\*\*\*16-YARDS\*\*\*\*\*HANDICAP\*\*\*\*\*DOUBLES\*\*\*\*\*YEAR\*\*\*\*  
 RT 1 STATUS 4 100.7400 1974  
 HORICON WIS YARDAGE 22.0 100.7500 1975  
 53032 PAID 100.7500 1976

SHOOT REPT	DATE	LOC	16YDS-SHOT-BRK.	CURRENT	Y-T-D	SHOT--PCT.	HDCP.YDS	-SHOT-BRK.	SHOT--PCT.	-EARN	DBLS-SHOT-BRK.	--SHOT--PCT.
3596	062776	57195	100	75	100	75.00						

57-07392 COURTNEY JOSEPH C CLASS 2 \*\*\*\*\*ATA-CODES\*\*\*\*\*16-YARDS\*\*\*\*\*HANDICAP\*\*\*\*\*DOUBLES\*\*\*\*\*YEAR\*\*\*\*  
 308 SO RURAL ST STATUS 4 200.9000 1974  
 HARTFORD WIS YARDAGE 22.0 400.9250 1975  
 53027 PAID 300.8933 1976

SHOOT REPT	DATE	LOC	16YDS-SHOT-BRK.	CURRENT	Y-T-D	SHOT--PCT.	HDCP.YDS	-SHOT-BRK.	SHOT--PCT.	-EARN	DBLS-SHOT-BRK.	--SHOT--PCT.
3113	060676	57075	100	88	100	88.00						
3596	062776	57195	100	91	200	89.50						
3943	071176	57075	100	89	300	89.33						

57-07510 COY JERRY LEE CLASS 2 \*\*\*\*\*ATA-CODES\*\*\*\*\*16-YARDS\*\*\*\*\*HANDICAP\*\*\*\*\*DOUBLES\*\*\*\*\*YEAR\*\*\*\*  
 801 VAN BUREN STATUS 4 100.9100 1974  
 FT ATKINSON WISC YARDAGE 22.0 100.9100 1975  
 53538 PAID 100.9100 1976

SHOOT REPT	DATE	LOC	16YDS-SHOT-BRK.	CURRENT	Y-T-D	SHOT--PCT.	HDCP.YDS	-SHOT-BRK.	SHOT--PCT.	-EARN	DBLS-SHOT-BRK.	--SHOT--PCT.
4031	071176	57190	100	91	100	91.00						

57-07526 CRAIN, WILLIAM J CLASS 2 \*\*\*\*\*ATA-CODES\*\*\*\*\*16-YARDS\*\*\*\*\*HANDICAP\*\*\*\*\*DOUBLES\*\*\*\*\*YEAR\*\*\*\*  
 RR 1 BOX 21 STATUS 4 200.8350 1974  
 HUDSON, WIS YARDAGE 22.0 100.5200 1975  
 54016 PAID 200.8350 1976

SHOOT REPT	DATE	LOC	16YDS-SHOT-BRK.	CURRENT	Y-T-D	SHOT--PCT.	HDCP.YDS	-SHOT-BRK.	SHOT--PCT.	-EARN	DBLS-SHOT-BRK.	--SHOT--PCT.
3531	062676	57182			100	52.00	24.0	100	52	100	52.00	
4549	080776	57182	200	167	200	83.50				100	52.00	

57-07527 CRANE, CURT CLASS 2 \*\*\*\*\*ATA-CODES\*\*\*\*\*16-YARDS\*\*\*\*\*HANDICAP\*\*\*\*\*DOUBLES\*\*\*\*\*YEAR\*\*\*\*  
 725 S GREEN BAY DR STATUS 4 100.7200 1974  
 MAYVILLE, WISC YARDAGE 22.0 100.7200 1975  
 53050 PAID 100.7200 1976

SHOOT REPT	DATE	LOC	16YDS-SHOT-BRK.	CURRENT	Y-T-D	SHOT--PCT.	HDCP.YDS	-SHOT-BRK.	SHOT--PCT.	-EARN	DBLS-SHOT-BRK.	--SHOT--PCT.
3596	062776	57195	100	72	100	72.00						



M10

57-07530

CRISMAN, DAVID  
719 W. FULTON ST.  
EDGERTON, WI.

CLASS 2 \*\*\*\*\*ATA-CODES\*\*\*\*\*16-YARDS\*\*\*\*\*HANDICAP\*\*\*\*\*DOUBLES\*\*\*\*\*YEAR\*\*\*\*  
STATUS 4  
YARDAGE 22.0

53534 PAID

650.6630

1974  
1975  
1976

SHOOT REPT	DATE	LOC	16YDS-SHOT-BRK.	CURRENT	Y-T-D	SHOT--PCT.	HDCP.YDS	-SHOT-BRK.	CURRENT	Y-T-D	SHOT--PCT.	-EARN	DBLS-SHOT-BRK.	--SHOT--PCT.
1240	030776	57062	50	35	50	70.00								
2573	050976	57040	100	56	150	60.66								
2638	052276	57095	100	53	250	57.60								
2638	052276	57095	100	57	350	57.42								
3596	062776	57195	100	90	450	64.66								
4124	071776	57195	200	140	650	66.30								

57-07532

CRISMAN, MARK G.  
719 W. FULTON ST.  
EDGERTON, WI.

CLASS 2 \*\*\*\*\*ATA-CODES\*\*\*\*\*16-YARDS\*\*\*\*\*HANDICAP\*\*\*\*\*DOUBLES\*\*\*\*\*YEAR\*\*\*\*  
STATUS 4  
YARDAGE 22.0

53534 PAID

850.8458

450.7533

100.6800

1974  
1975  
1976

SHOOT REPT	DATE	LOC	16YDS-SHOT-BRK.	CURRENT	Y-T-D	SHOT--PCT.	HDCP.YDS	-SHOT-BRK.	CURRENT	Y-T-D	SHOT--PCT.	-EARN	DBLS-SHOT-BRK.	--SHOT--PCT.
1240	030776	57062	50	39	50	70.00	22.0	50	30	50	60.00			
2573	050976	57040	100	82	150	80.66	22.0	100	80	150	73.33			
2638	052276	57095	100	91	250	84.80				150	73.33			
2638	052276	57095	100	84	350	84.57				150	73.33			
2968	060676	57020	100	90	450	85.77	22.0	100	82	250	76.80	50	37	50 74.00
3284	061276	57095	100	84	550	85.45	22.0	100	73	350	75.71	50	31	100 68.00
3284	061276	57095	100	84	550	85.45	22.0	100	74	450	75.33			100 68.00
3596	062776	57195	100	76	650	84.00				450	75.33			100 68.00
4124	071776	57195	200	173	850	84.58				450	75.33			100 68.00

57-07539

CRONCE DAVID E  
258 BOYD ST  
FOND DU LAC WIS.

CLASS 2 \*\*\*\*\*ATA-CODES\*\*\*\*\*16-YARDS\*\*\*\*\*HANDICAP\*\*\*\*\*DOUBLES\*\*\*\*\*YEAR\*\*\*\*  
STATUS 3  
YARDAGE 26.0

54935 PAID

1000.9670

800.8925

100.8200

1974  
1975  
1976

SHOOT REPT	DATE	LOC	16YDS-SHOT-BRK.	CURRENT	Y-T-D	SHOT--PCT.	HDCP.YDS	-SHOT-BRK.	CURRENT	Y-T-D	SHOT--PCT.	-EARN	DBLS-SHOT-BRK.	--SHOT--PCT.
2639	052376	57065	100	92	100	92.00				50	41	50	41	50 82.00
3004	060676	57010	100	99	200	95.50	26.0	100	78	100	78.00	50	46	100 87.00
3167	061276	57065	100	95	300	95.33				100	78.00			100 87.00
3167	061276	57065	100	93	400	94.75				100	78.00			100 87.00
3636	070376	57065	200	191	600	95.00	26.0	100	80	200	79.00			100 87.00
3666	070476	57010	100	92	700	94.57	26.0	100	68	300	75.33	50	46	150 88.66
4124	071676	57195	100	92	700	94.57	26.0	100	74	400	75.00	100	78	250 84.40
4124	071776	57195	200	186	900	94.22				400	75.00			250 84.40
4124	071876	57195	100	97	900	94.22	26.0	100	85	500	77.00			250 84.40
4123	072576	57065	100	97	1000	94.50	26.0	100	81	600	77.66	50	46	300 85.66
4416	073076	57195	100	96	1100	94.63	26.0	100	85	700	78.71	100	90	400 86.75
4416	080176	57195	100	96	1100	94.63	26.0	100	81	800	79.00	100	83	500 86.00
4859	082976	57065	100	96	1200	94.75				800	79.00	50	40	550 85.45

57-07544

CROCKER LAWRENCE L  
RT 2  
WAUNAKEE WIS

CLASS 2 \*\*\*\*\*ATA-CODES\*\*\*\*\*16-YARDS\*\*\*\*\*HANDICAP\*\*\*\*\*DOUBLES\*\*\*\*\*YEAR\*\*\*\*  
STATUS 4  
YARDAGE 22.0

53597 PAID

100.9000

200.7000

1974  
1975  
1976

SHOOT REPT	DATE	LOC	16YDS-SHOT-BRK.	CURRENT	Y-T-D	SHOT--PCT.	HDCP.YDS	-SHOT-BRK.	CURRENT	Y-T-D	SHOT--PCT.	-EARN	DBLS-SHOT-BRK.	--SHOT--PCT.
1637	032876	57087	100	79	100	79.00	22.0	100	72	100	72.00			
2520	050876	57087	100	87	200	83.00	22.0	100	68	200	70.00			
3596	062776	57195	100	82	300	82.66				200	70.00			

N10

57-07565

CROCKER BERNARD L  
212 SOUTH AVE  
EDGERTON WISC

CLASS 2 \*\*\*\*\*ATA-CODES\*\*\*\*\*16-YARDS\*\*\*\*\*HANDICAP\*\*\*\*\*DOUBLES\*\*\*\*\*YEAR\*\*\*\*

STATUS 3 1100.8681 1974  
YARDAGE 22.0 500.8260 1975  
300.8400 1976

53534 PAID

SHOOT REPT	DATE	LOC	16YDS-SHOT-BRK.	CURRENT SHOT--PCT.	Y-T-D HDCP.YDS	-SHOT-BRK.	Y-T-D SHOT--PCT.	-EARN	DBLS-SHOT-BRK.	Y-T-D SHOT--PCT.
2638	052276	57095	100	77	100	77.00				
2638	052276	57095	100	80	200	78.50				
5113	090576	57095	100	95	300	84.00				

57-07566

CROMEY ANTHONY A  
504 HIGHLAND  
JOHNSON CREEK WIS

CLASS 2 \*\*\*\*\*ATA-CODES\*\*\*\*\*16-YARDS\*\*\*\*\*HANDICAP\*\*\*\*\*DOUBLES\*\*\*\*\*YEAR\*\*\*\*

STATUS 4 200.9050 1974  
YARDAGE 22.0 200.9500 1975  
200.9500 1976

53038 PAID

SHOOT REPT	DATE	LOC	16YDS-SHOT-BRK.	CURRENT SHOT--PCT.	Y-T-D HDCP.YDS	-SHOT-BRK.	Y-T-D SHOT--PCT.	-EARN	DBLS-SHOT-BRK.	Y-T-D SHOT--PCT.
3596	062776	57195	100	97	100	97.00				
4031	071176	57190	100	93	200	95.00				

57-07568

CROTEAU ADOLPH  
5 FIFIELD ROW  
ASHLAND WISC

CLASS 2 \*\*\*\*\*ATA-CODES\*\*\*\*\*16-YARDS\*\*\*\*\*HANDICAP\*\*\*\*\*DOUBLES\*\*\*\*\*YEAR\*\*\*\*

STATUS 4 200.8950 1974  
YARDAGE 22.0 300.8433 1975  
100.8500 1976

54806 PAID

SHOOT REPT	DATE	LOC	16YDS-SHOT-BRK.	CURRENT SHOT--PCT.	Y-T-D HDCP.YDS	-SHOT-BRK.	Y-T-D SHOT--PCT.	-EARN	DBLS-SHOT-BRK.	Y-T-D SHOT--PCT.
2519	051676	57080	100	85	100	85.00				

57-07572

CRUISE JAMES E  
BOX 3  
MORRISONVILLE WIS

CLASS 2 \*\*\*\*\*ATA-CODES\*\*\*\*\*16-YARDS\*\*\*\*\*HANDICAP\*\*\*\*\*DOUBLES\*\*\*\*\*YEAR\*\*\*\*

STATUS 3 1550.8012 1974  
YARDAGE 21.0 500.7720 1975  
300.5466 1976

53571 PAID

SHOOT REPT	DATE	LOC	16YDS-SHOT-BRK.	CURRENT SHOT--PCT.	Y-T-D HDCP.YDS	-SHOT-BRK.	Y-T-D SHOT--PCT.	-EARN	DBLS-SHOT-BRK.	Y-T-D SHOT--PCT.
1637	032876	57087	100	75	100	75.00				
2049	041876	57120	100	89	200	82.00	21.0	100	63	100 63.00
2797	051676	57170	100	82	300	82.00				100 63.00
2743	052376	57160	100	71	400	79.25	21.0	100	33	200 48.00
2971	053076	57130	100	69	500	77.20	21.0	100	68	300 54.66

57-07573

CULP DEE F  
4525 ANNIVERSARY LN  
MADISON WIS

CLASS 2 \*\*\*\*\*ATA-CODES\*\*\*\*\*16-YARDS\*\*\*\*\*HANDICAP\*\*\*\*\*DOUBLES\*\*\*\*\*YEAR\*\*\*\*

STATUS 4 100.9100 1974  
YARDAGE 22.0 700.8671 1975  
300.8200 1976

53704 PAID

SHOOT REPT	DATE	LOC	16YDS-SHOT-BRK.	CURRENT SHOT--PCT.	Y-T-D HDCP.YDS	-SHOT-BRK.	Y-T-D SHOT--PCT.	-EARN	DBLS-SHOT-BRK.	Y-T-D SHOT--PCT.
3530	061976	57040	100	83	100	83.00				
4521	080876	57010	100	86	200	84.50				
4759	081476	57040	100	77	300	82.00				

57-07574

CUDAHY JAMES D  
725 MAIN ST  
BELGIUM WIS

CLASS 2 \*\*\*\*\*ATA-CODES\*\*\*\*\*16-YARDS\*\*\*\*\*HANDICAP\*\*\*\*\*DOUBLES\*\*\*\*\*YEAR\*\*\*\*

STATUS 4 100.9800 1974  
YARDAGE 22.0 200.9600 1975  
100.8500 1976

53004 PAID

SHOOT REPT	DATE	LOC	16YDS-SHOT-BRK.	CURRENT SHOT--PCT.	Y-T-D HDCP.YDS	-SHOT-BRK.	Y-T-D SHOT--PCT.	-EARN	DBLS-SHOT-BRK.	Y-T-D SHOT--PCT.
2254	050276	57205	100	97	100	97.00	22.0	100	85	100 85.00
3596	062776	57195	100	95	200	96.00				100 85.00

811

57-07575 CUPERTINO PHILIP  
1216 E RUSSELL  
MILWAUKEE WISC

CLASS 2 \*\*\*\*\*ATA-CODES\*\*\*\*\*16-YARDS\*\*\*\*\*HANDICAP\*\*\*\*\*DOUBLES\*\*\*\*\*YEAR\*\*\*\*  
STATUS 3 \* \* \* \* 700.8914 1974  
YARDAGE 20.0 600.8633 1975  
700.9385 1976

53207 PAID

SHOOT	REPT	DATE	LOC	16YDS	CURRENT	Y-T-D	SHOT	Y-T-D	HDCP	YDS	-SHOT	-BRK.	SHOT	Y-T-D	-EARN	DBLS	SHOT	-BRK.	-SHOT	-PCT.	
	2208	050276	57195		100	92	100	92.00													
	2410	050876	57015		100	94	200	93.00													
	2573	050976	57040		100	92	300	92.66													
	3423	061976	57015		100	91	400	92.25													
	3596	062776	57195		100	95	500	92.80													
	4083	070476	57135		100	97	600	93.50													
	5080	090676	57135		100	96	700	93.85													

57-07576 CUMMINGS GERALD L.  
1566 SIMPSON ST.  
MADISON, WISC.

CLASS 2 \*\*\*\*\*ATA-CODES\*\*\*\*\*16-YARDS\*\*\*\*\*HANDICAP\*\*\*\*\*DOUBLES\*\*\*\*\*YEAR\*\*\*\*  
STATUS 3 1974  
YARDAGE 20.5 3300.9333 1975  
1200.8008 1976

53713 PAID

SHOOT	REPT	DATE	LOC	16YDS	CURRENT	Y-T-D	SHOT	Y-T-D	HDCP	YDS	-SHOT	-BRK.	SHOT	Y-T-D	-EARN	DBLS	SHOT	-BRK.	-SHOT	-PCT.	
	2520	050876	57087		100	74	100	74.00													
	2573	050976	57040		100	96	200	85.00													
	2797	051676	57170		100	90	300	86.66	22.0	100	69	100	69.00								
	2638	052276	57095		100	92	400	88.00					100	69.00							
	2638	052276	57095		100	90	500	88.40					100	69.00							
	3168	060576	57170		100	97	600	89.83	22.0	100	80	200	74.50								
	3287	060676	57087		100	93	700	90.28	22.0	100	76	300	75.00								
	3284	061276	57095		100	95	800	90.87					300	75.00							
	3166	061376	57150		100	97	900	91.55			75	400	75.00								
	3530	061976	57040		100	88	1000	91.20					400	75.00							
	3594	062076	57190		100	91	1100	91.18					400	75.00							
	3796	062676	57120		100	91	1200	91.16					400	75.00							
	3596	062776	57195		100	96	1300	91.53					400	75.00							
	3736	070376	57050		100	91	1400	91.50					400	75.00							
	3971	070476	57170		100	98	1500	91.93					400	75.00							
	3737	070576	57195		100	95	1600	92.12					400	75.00							
	3927	071076	57015		200	190	1800	92.44					400	75.00							
	3837	071176	57150		100	93	1900	92.47			58	500	71.60								
	4124	071776	57195		200	192	2100	92.80					500	71.60							
	4124	071876	57195				2100	92.80	22.0	100	93	600	75.16								
	4369	072476	19035		200	183	2300	92.69					600	75.16							
	4369	072576	19035				2300	92.69	22.0	100	89	700	77.14								
	0000	073076	07777				2300	92.69	22.0				700	77.14	1.5-						
	4416	073176	57195		200	191	2500	92.92					700	77.14							
	4416	080176	57195				2500	92.92	22.0	100	85	800	78.12								
	4731	080776	57120		100	93	2600	92.92	20.5	100	87	900	79.11								
	4731	080776	57120		100	96	2700	93.03	20.5	100	87	1000	79.90								
	4860	080876	57170		100	96	2800	93.14					1000	79.90							
	4732	081476	57015		200	192	3000	93.33			84	1100	80.27								
	4732	081476	57015		100	92	3100	93.29					1100	80.27							
	5031	082976	57040		100	92	3200	93.25	20.5	100	78	1200	80.08								
	5469	090676	57120		100	96	3300	93.33					1200	80.08							

57-07580 CURO ROBERT  
825 TAYLOR RD  
NEW LISBON, WI

CLASS 2 \*\*\*\*\*ATA-CODES\*\*\*\*\*16-YARDS\*\*\*\*\*HANDICAP\*\*\*\*\*DOUBLES\*\*\*\*\*YEAR\*\*\*\*  
STATUS 4 1974  
YARDAGE 22.0 300.8966 1975  
1976

53950 PAID

SHOOT	REPT	DATE	LOC	16YDS	CURRENT	Y-T-D	SHOT	Y-T-D	HDCP	YDS	-SHOT	-BRK.	SHOT	Y-T-D	-EARN	DBLS	SHOT	-BRK.	-SHOT	-PCT.	
	3837	071176	57150		100	90	100	90.00													
	4123	072576	57065		100	91	200	90.50													

CONTINUED NEXT FRAME.....

C11

57-07500 CURO ROBERT CLASS 2 \*\*\*\*\*ATA-CODES\*\*\*\*\*16-YARDS\*\*\*\*\*HANDICAP\*\*\*\*\*DOUBLES\*\*\*\*\*YEAR\*\*\*\*  
 825 TAYLOR RD STATUS 4 300.8966 1974  
 NEM LISBON, MI YARDAGE 22.0 1975  
 53950 PAID 300.8966 1976  
 SHOOT CURRENT Y-T-D CURRENT Y-T-D CURRENT Y-T-D  
 REPT DATE LOC 16YDS-SHOT-BRK. SHOT--PCT. HDCP.YDS -SHOT-BRK. SHOT--PCT. -EARN DBLS-SHOT-BRK. --SHOT--PCT.  
 4415 080176 57160 100 88 300 89.66

57-07595 CURTIN TIM CLASS 2 \*\*\*\*\*ATA-CODES\*\*\*\*\*16-YARDS\*\*\*\*\*HANDICAP\*\*\*\*\*DOUBLES\*\*\*\*\*YEAR\*\*\*\*  
 325 S GROVE ST STATUS 3 400.9450 1974  
 REEDSBURG MIS YARDAGE 22.5 1900.9421 1000.8550 150.7400 1975  
 53959 PAID 1900.9421 1000.8550 600.7300 1976  
 SHOOT CURRENT Y-T-D CURRENT Y-T-D CURRENT Y-T-D  
 REPT DATE LOC 16YDS-SHOT-BRK. SHOT--PCT. HDCP.YDS -SHOT-BRK. SHOT--PCT. -EARN DBLS-SHOT-BRK. --SHOT--PCT.  
 1554 040476 57017 100 93 100 93.00  
 2409 050276 57120 100 91 200 92.00 22.0 100 81 100 81.00 100 66 100 66.00  
 2797 051676 57170 100 95 300 93.00 22.0 100 88 200 84.50 50 36 150 68.00  
 2825 052976 57015 100 97 400 94.00 200 84.50 150 68.00  
 2825 052976 57015 100 96 500 94.40 200 84.50 150 68.00  
 2825 052976 57015 100 97 600 94.83 200 84.50 150 68.00  
 2825 052976 57015 100 97 700 95.14 200 84.50 150 68.00  
 2825 052976 57015 100 96 800 95.25 200 84.50 150 68.00  
 3168 060576 57170 100 90 900 94.66 22.0 100 78 300 82.33 50 35 200 68.50  
 3169 061376 57085 100 96 1000 94.80 22.0 100 89 400 84.00 100 69 300 68.66  
 3354 062076 57110 100 92 1100 94.54 22.0 100 95 500 86.20 1.0 50 40 350 70.28  
 3596 062776 57195 100 96 1200 94.66 500 86.20 350 70.28  
 3971 070476 57170 100 95 1300 94.69 23.0 100 88 600 86.50 50 38 400 71.00  
 3837 071176 57150 100 89 1400 94.28 22.0 100 84 700 86.14 50 41 450 72.22  
 071376 07777 1400 94.28 22.0 100 84 700 86.14 50 41 450 72.22  
 4124 071676 57195 200 193 1400 94.28 23.0 100 84 800 85.87 100 79 550 73.45  
 4124 071776 57195 200 193 1600 94.56 800 85.87 550 73.45  
 4124 071876 57195 200 187 1600 94.56 23.0 100 88 900 86.11 550 73.45  
 4416 073176 57195 200 187 1800 94.44 900 86.11 550 73.45  
 4860 080876 57170 100 90 1900 94.21 23.0 100 80 1000 85.50 50 34 600 73.00

57-07605 CURTIS ROBERT CLASS 2 \*\*\*\*\*ATA-CODES\*\*\*\*\*16-YARDS\*\*\*\*\*HANDICAP\*\*\*\*\*DOUBLES\*\*\*\*\*YEAR\*\*\*\*  
 221 N MAIN ST STATUS 1 \* \* \* \* 800.9350 600.8833 600.8650 1974  
 RICE LAKE MIS YARDAGE 23.0 1100.9545 1100.8700 700.8614 1975  
 54868 PAID 100.9100 200.8650 100.8800 1976  
 SHOOT CURRENT Y-T-D CURRENT Y-T-D CURRENT Y-T-D  
 REPT DATE LOC 16YDS-SHOT-BRK. SHOT--PCT. HDCP.YDS -SHOT-BRK. SHOT--PCT. -EARN DBLS-SHOT-BRK. --SHOT--PCT.  
 0000 120100 08888 22.5  
 3058 060676 57185 23.0 100 89 100 89.00 100 88 100 88.00  
 3531 062676 57182 100 91 100 91.00 23.0 100 84 200 86.50 100 88.00

57-07653 CZARNECKI THOMAS H CLASS 2 \*\*\*\*\*ATA-CODES\*\*\*\*\*16-YARDS\*\*\*\*\*HANDICAP\*\*\*\*\*DOUBLES\*\*\*\*\*YEAR\*\*\*\*  
 1117 9TH AVE STATUS 4 100.8700 1974  
 GRAFTON MIS YARDAGE 22.0 100.9600 1975  
 53024 PAID 100.9300 1976  
 SHOOT CURRENT Y-T-D CURRENT Y-T-D CURRENT Y-T-D  
 REPT DATE LOC 16YDS-SHOT-BRK. SHOT--PCT. HDCP.YDS -SHOT-BRK. SHOT--PCT. -EARN DBLS-SHOT-BRK. --SHOT--PCT.  
 3596 062776 57195 100 93 100 93.00

57-07665 CZESZYNSKI JACK CLASS 2 \*\*\*\*\*ATA-CODES\*\*\*\*\*16-YARDS\*\*\*\*\*HANDICAP\*\*\*\*\*DOUBLES\*\*\*\*\*YEAR\*\*\*\*  
 3338 SO 64TH STREET STATUS 3 \* \* \* \* 800.9287 500.8300 150.7933 1974  
 MILWAUKEE WISCONSIN YARDAGE 21.0 600.9533 400.8725 1975  
 53219 PAID 500.9160 600.8500 1976  
 SHOOT CURRENT Y-T-D CURRENT Y-T-D CURRENT Y-T-D  
 REPT DATE LOC 16YDS-SHOT-BRK. SHOT--PCT. HDCP.YDS -SHOT-BRK. SHOT--PCT. -EARN DBLS-SHOT-BRK. --SHOT--PCT.  
 3352 061276 57015 100 90 100 90.00 21.0 100 90 100 90.00  
 3352 061376 57015 100 96 200 93.00 21.0 100 79 200 84.50  
 CONTINUED NEXT FRAME.....

D11

D11

57-07665 CZESZYNSKI JACK CLASS 2 \*\*\*\*\*ATA-CODES\*\*\*\*\*16-YARDS\*\*\*\*\*HANDICAP\*\*\*\*\*DOUBLES\*\*\*\*\*YEAR\*\*\*\*  
 3338 SO 64TH STREET STATUS 3 \*\*\*\*\* 800.9287 500.8300 150.7933 1974  
 MILWAUKEE WISCONSIN YARDAGE 21.0 600.9533 400.8725 1975  
 53219 PAID 500.9160 600.8500 1976

SHOOT	REPT	DATE	LOC	16YDS-SHOT-BRK.	CURRENT	Y-T-D	SHOT--PCT.	HDCP.YDS	-SHOT-BRK.	SHOT--PCT.	-EARN	DBLS-SHOT-BRK.	--SHOT--PCT.
	3596	062776	57195	100	94	300	93.33			200	84.50		
	3753	070376	44285			300	93.33	21.0	100	88	300	85.66	
	3753	070476	44285			300	93.33	21.0	200	177	500	86.80	
	4124	071776	57195	200	178	500	91.60				500	86.80	
	4124	071876	57195			500	91.60	21.0	100	76	600	85.00	

57-07732 DAHL DAVID D CLASS 2 \*\*\*\*\*ATA-CODES\*\*\*\*\*16-YARDS\*\*\*\*\*HANDICAP\*\*\*\*\*DOUBLES\*\*\*\*\*YEAR\*\*\*\*  
 418 MILL DRI STATUS 3 \*\*\*\*\* 300.8866 200.7400 1974  
 BLAIR MIS YARDAGE 20.0 700.8514 300.7366 1975  
 54616 PAID 300.8514 300.7366 1976

SHOOT	REPT	DATE	LOC	16YDS-SHOT-BRK.	CURRENT	Y-T-D	SHOT--PCT.	HDCP.YDS	-SHOT-BRK.	SHOT--PCT.	-EARN	DBLS-SHOT-BRK.	--SHOT--PCT.
	1980	041776	57060	100	87	100	87.00						
	2106	042576	28095	100	78	200	82.50						
	2272	050276	57070	100	82	300	82.33						
	2604	051676	57060	100	86	400	83.25						
	3058	060676	57185	100	89	500	84.40	22.0	100	76	100	76.00	
	3616	062676	28095	100	92	600	85.66	22.0	100	86	200	81.00	
	4548	080176	57070	100	82	700	85.14	22.0	100	59	300	73.66	
	0000	083176	07777			700	85.14	22.0			300	73.66	2.0-

57-07734 DAHL MARK E CLASS 2 \*\*\*\*\*ATA-CODES\*\*\*\*\*16-YARDS\*\*\*\*\*HANDICAP\*\*\*\*\*DOUBLES\*\*\*\*\*YEAR\*\*\*\*  
 418 PEARL ST STATUS 3 \*\*\*\*\* 200.8300 1974  
 NEW LISBON MIS YARDAGE 20.0 450.8777 350.7800 50.8000 1975  
 53950 PAID 800.8212 200.7250 1976

SHOOT	REPT	DATE	LOC	16YDS-SHOT-BRK.	CURRENT	Y-T-D	SHOT--PCT.	HDCP.YDS	-SHOT-BRK.	SHOT--PCT.	-EARN	DBLS-SHOT-BRK.	--SHOT--PCT.
	2797	051676	57170	100	79	100	79.00	22.0	100	64	100	64.00	
	2743	052376	57160	100	69	200	74.00				100	64.00	
	2798	053076	57085	100	79	300	75.66				100	64.00	
	3169	061376	57085	100	81	400	77.00				100	64.00	
	3595	062676	57195	100	80	500	77.60				100	64.00	
	3596	062776	57195	100	92	600	80.00				100	64.00	
	3837	071176	57150	100	94	700	82.00				100	64.00	
	4415	080176	57160	100	83	800	82.12	22.0	100	81	200	72.50	
	0000	083176	07777			800	82.12	22.0			200	72.50	2.0-

57-07737 DAHL THOMAS L. CLASS 2 \*\*\*\*\*ATA-CODES\*\*\*\*\*16-YARDS\*\*\*\*\*HANDICAP\*\*\*\*\*DOUBLES\*\*\*\*\*YEAR\*\*\*\*  
 5432 GALLANT FOX STATUS 4 \*\*\*\*\* 100.8000 1974  
 RACINE, WIS. YARDAGE 22.0 100.8000 1975  
 53402 PAID 100.8000 1976

SHOOT	REPT	DATE	LOC	16YDS-SHOT-BRK.	CURRENT	Y-T-D	SHOT--PCT.	HDCP.YDS	-SHOT-BRK.	SHOT--PCT.	-EARN	DBLS-SHOT-BRK.	--SHOT--PCT.
	2208	050276	57195	100	80	100	80.00						

57-07738 DAHL WAYNE CLASS 2 \*\*\*\*\*ATA-CODES\*\*\*\*\*16-YARDS\*\*\*\*\*HANDICAP\*\*\*\*\*DOUBLES\*\*\*\*\*YEAR\*\*\*\*  
 RT 2 STATUS 4 \*\*\*\*\* 200.7700 100.5300 1974  
 LITTLE SUAMICO, WI YARDAGE 22.0 200.7700 100.5300 1975  
 54141 PAID 200.7700 100.5300 1976

SHOOT	REPT	DATE	LOC	16YDS-SHOT-BRK.	CURRENT	Y-T-D	SHOT--PCT.	HDCP.YDS	-SHOT-BRK.	SHOT--PCT.	-EARN	DBLS-SHOT-BRK.	--SHOT--PCT.
	3595	062676	57195	100	63	100	63.00	22.0	100	53	100	53.00	
	3596	062776	57195	100	91	200	77.00				100	53.00	

E11

57-07740 DAHLMAN ALFRED  
RTE 2 BOX 152 C  
EDGERTON WISC

CLASS 2 \*\*\*\*\*ATA-CODES\*\*\*\*\*16-YARDS\*\*\*\*\*HANDICAP\*\*\*\*\*DOUBLES\*\*\*\*\*YEAR\*\*\*\*  
STATUS 3 \* \* \* \* 1000.8660 200.8300 1974  
YARDAGE 19.5 1100.8590 1975  
900.8488 1976

53534 PAID

SHOOT REPT	DATE	LOC	16YDS	CURRENT SHOT-BRK.	Y-T-D SHOT--PCT.	HDCP.YDS	CURRENT SHOT-BRK.	Y-T-D SHOT--PCT.	-EARN	DBLS-SHOT-BRK.	Y-T-D SHOT--PCT.
2884	053076	57095		100 94	100 94.00						
2968	060676	57020		100 87	200 90.50						
3377	062076	57090		100 80	300 87.00						
3759	070476	57095		100 86	400 86.75						
4414	072576	57120		100 87	500 86.80						
4297	080176	57020		100 87	600 86.83						
4703	081576	57090		100 77	700 85.42						
5113	090576	57095		100 83	800 85.12						
5240	091976	57020		100 83	900 84.88						

57-07762 DALLMAN WAYNE C  
85 LUCILE ST  
FT ATKINSON WISC

CLASS 2 \*\*\*\*\*ATA-CODES\*\*\*\*\*16-YARDS\*\*\*\*\*HANDICAP\*\*\*\*\*DOUBLES\*\*\*\*\*YEAR\*\*\*\*  
STATUS 3 \* \* \* \* 200.9600 100.8000 1974  
YARDAGE 21.0 400.9600 1975  
500.9580 1976

53538 PAID

SHOOT REPT	DATE	LOC	16YDS	CURRENT SHOT-BRK.	Y-T-D SHOT--PCT.	HDCP.YDS	CURRENT SHOT-BRK.	Y-T-D SHOT--PCT.	-EARN	DBLS-SHOT-BRK.	Y-T-D SHOT--PCT.
1582	040476	57088				20.5	100 89	100 89.00	.5		
3595	062676	57195		100 93	100 93.00			100 89.00			
3596	062776	57195		100 97	200 95.00			100 89.00			
4031	071176	57190		100 95	300 95.00			100 89.00			
4124	071776	57195		200 194	500 95.80			100 89.00			

57-07763 DALRYMPLE MELVIN  
2559 SO 83  
WEST ALLIS WISC

CLASS 2 \*\*\*\*\*ATA-CODES\*\*\*\*\*16-YARDS\*\*\*\*\*HANDICAP\*\*\*\*\*DOUBLES\*\*\*\*\*YEAR\*\*\*\*  
STATUS 3 \* \* \* \* 100.9500 1974  
YARDAGE 22.0 1400.9400 1975  
1700.9270 1600.8293 1976

53219 PAID

SHOOT REPT	DATE	LOC	16YDS	CURRENT SHOT-BRK.	Y-T-D SHOT--PCT.	HDCP.YDS	CURRENT SHOT-BRK.	Y-T-D SHOT--PCT.	-EARN	DBLS-SHOT-BRK.	Y-T-D SHOT--PCT.
0011	100400	17045				21.0	100 90	100 90.00			
0012	100500	17135		100 94	100 94.00	21.0	100 72	200 81.00			
0234	101900	57045		100 95	200 94.50			200 81.00			
0302	102600	17195		100 86	300 91.66		100 78	300 80.00			
	021376	08888			300 91.66	21.0		300 80.00	.5		
2118	041876	57155			300 91.66	21.5	100 77	400 79.25			
2208	050276	57195		100 82	400 89.25	21.5	100 73	500 78.00			
2410	050876	57015		100 88	500 89.00			500 78.00			
2796	052376	57165			500 89.00	21.5	100 84	600 79.00			
2828	053076	57195		100 94	600 89.83	21.5	100 94	700 81.14	.5		
2828	053176	57195		100 97	700 90.85			700 81.14			
3060	060676	57135		100 94	800 91.25	22.0	100 95	800 82.87			
3352	061276	57015		100 97	900 91.88			800 82.87			
3352	061376	57015		100 90	1000 91.70			800 82.87			
3595	062676	57195		100 95	1100 92.00			800 82.87			
3596	062776	57195		100 95	1200 92.25			800 82.87			
3845	070476	17155		100 95	1300 92.46	22.0	100 80	900 82.55			
3737	070576	57195		100 93	1400 92.50	22.0	100 85	1000 82.80			
4124	071676	57195			1400 92.50	22.0	100 78	1100 82.36			
4124	071776	57195		200 188	1600 92.68			1100 82.36			
4124	071876	57195			1600 92.68	22.0	100 87	1200 82.75			
4336	072576	57155			1600 92.68	22.0	100 87	1300 83.07			
4416	073076	57195		100 93	1700 92.70	22.0	100 86	1400 83.28			
4416	080176	57195			1700 92.70	22.0	100 83	1500 83.26			
5090	080876	57135			1700 92.70	22.0	100 78	1600 82.93			

F11

57-07790 DAM ROYCE  
7248 SO 36TH ST  
FRANKLIN WIS

CLASS 2 \*\*\*\*\*ATA-CODES\*\*\*\*\*16-YARDS\*\*\*\*\*HANDICAP\*\*\*\*\*DOUBLES\*\*\*\*\*YEAR\*\*\*\*  
STATUS 3 \* \* \* \* 950.8157 800.8150 1974  
YARDAGE 19.0 900.8577 1100.8327 800.6662 1975  
1100.8727 1200.8266 600.7250 1976

53312 PAID

SHOOT REPT	DATE	LOC	16YDS-SHOT-BRK.	CURRENT	Y-T-D	SHOT--PCT.	HDCP.YDS	-SHOT-BRK.	SHOT--PCT.	-EARN	DBLS-SHOT-BRK.	Y-T-D	SHOT--PCT.
1121	022976	57155		100	89	100	89.00	19.0	100	83	100	83.00	
1825	040376	57155		100	80	200	84.50	19.0	100	73	200	78.00	50 32 50 64.00
2208	050276	57195		100	77	300	82.00	19.0	100	78	300	78.00	50 29 100 61.00
2442	050976	57155				300	82.00	19.0	100	91	400	81.25	50 34 150 63.33
2828	053076	57195				300	82.00	19.0	100	82	500	81.40	150 63.33
2828	053176	57195		100	95	400	85.25	19.0	100	88	600	82.50	150 63.33
3352	061276	57015		100	92	500	86.60	19.0	100	83	700	82.57	100 74 250 67.60
3352	061376	57015		100	85	600	86.33	19.0	100	83	800	82.62	250 67.60
3605	061376	57155		100	97	700	87.85	19.0	100	79	900	82.22	50 42 300 70.33
4030	071176	57045		100	92	800	88.37	19.0	100	90	1000	83.00	100 79 400 72.50
4124	071676	57195				800	88.37	19.0	100	83	1100	83.00	100 72 500 72.40
4124	071776	57195		200	173	1000	88.00				1100	83.00	500 72.40
4124	071876	57195				1000	88.00	19.0	100	79	1200	82.66	500 72.40
4962	082276	57155		100	80	1100	87.27				1200	82.66	50 37 550 72.54
5080	090676	57135				1100	87.27				1200	82.66	50 36 600 72.50
	102976	08888				1100	87.27	19.0			1200	82.66	600 72.50

57-07830 DANA MICHAEL L  
333 W GRAND  
CHIPPEWA FALLS WIS

CLASS 2 \*\*\*\*\*ATA-CODES\*\*\*\*\*16-YARDS\*\*\*\*\*HANDICAP\*\*\*\*\*DOUBLES\*\*\*\*\*YEAR\*\*\*\*  
STATUS 3 1400.8814 1100.7590 250.6560 1974  
YARDAGE 20.5 300.8366 300.7133 50.6800 1975  
200.8550 200.8550 100.7100 1976

54729 PAID

SHOOT REPT	DATE	LOC	16YDS-SHOT-BRK.	CURRENT	Y-T-D	SHOT--PCT.	HDCP.YDS	-SHOT-BRK.	SHOT--PCT.	-EARN	DBLS-SHOT-BRK.	Y-T-D	SHOT--PCT.
0722	011176	57185		100	87	100	87.00	20.0	100	90	100	90.00	50 39 50 78.00
1980	041776	57060		100	84	200	85.50	20.5	100	81	200	85.50	50 32 100 71.00

57-07879 DANIELSON ROSS M  
103 CONKEY ST  
BURLINGTON WISC

CLASS 2 \*\*\*\*\*ATA-CODES\*\*\*\*\*16-YARDS\*\*\*\*\*HANDICAP\*\*\*\*\*DOUBLES\*\*\*\*\*YEAR\*\*\*\*  
STATUS 3 500.8520 300.6700 200.6900 1974  
YARDAGE 21.0 950.8663 400.5550 300.7300 1975  
400.9175 200.7350 150.7200 1976

53105 PAID

SHOOT REPT	DATE	LOC	16YDS-SHOT-BRK.	CURRENT	Y-T-D	SHOT--PCT.	HDCP.YDS	-SHOT-BRK.	SHOT--PCT.	-EARN	DBLS-SHOT-BRK.	Y-T-D	SHOT--PCT.
3060	060576	57135						21.0	100	74	100	74.00	50 39 50 78.00
3060	060676	57135		100	96	100	96.00				100	74.00	50 78.00
3352	061376	57015		100	85	200	90.50	21.0	100	73	200	73.50	100 69 150 72.00
3596	062776	57195		100	88	300	89.66				200	73.50	150 72.00
4243	072576	57165		100	98	400	91.75				200	73.50	150 72.00

57-07881 DARBY KENNETH R  
4740 N 149TH ST  
BROOKFIELD WIS

CLASS 2 \*\*\*\*\*ATA-CODES\*\*\*\*\*16-YARDS\*\*\*\*\*HANDICAP\*\*\*\*\*DOUBLES\*\*\*\*\*YEAR\*\*\*\*  
STATUS 3 \* \* \* \* 1100.8072 600.7233 1974  
YARDAGE 20.0 800.7412 300.6733 1975  
800.8325 600.7700 1976

53005 PAID

SHOOT REPT	DATE	LOC	16YDS-SHOT-BRK.	CURRENT	Y-T-D	SHOT--PCT.	HDCP.YDS	-SHOT-BRK.	SHOT--PCT.	-EARN	DBLS-SHOT-BRK.	Y-T-D	SHOT--PCT.
2410	050876	57015		100	76	100	76.00	20.0	100	69	100	69.00	
2828	053076	57195		100	85	200	80.50	20.0	100	87	200	78.00	
2828	053176	57195		100	88	300	83.00	20.0	100	82	300	79.33	
4083	070376	57135		200	176	500	85.00	20.0	100	83	400	80.25	
4083	070476	57135		100	87	600	85.33	20.0	100	73	500	78.80	
4124	071776	57195		200	154	800	83.25				500	78.80	
4124	071876	57195				800	83.25	20.0	100	68	600	77.00	

G11

57-07887 DAUGHERTY LARRY C  
1017 SUNFIELD ST  
SUN PRAIRIE WIS

CLASS 2 \*\*\*\*\*ATA-CODES\*\*\*\*\*16-YARDS\*\*\*\*\*HANDICAP\*\*\*\*\*DOUBLES\*\*\*\*\*YEAR\*\*\*\*  
STATUS 1 \* \* \* \* 600.7983 500.7380 300.7566 1974  
YARDAGE 19.5 800.7875 600.7766 450.7266 1975  
1000.8420 900.8411 500.7560 1976

53590 PAID

SHOOT REPT	DATE	LOC	16YDS-SHOT-BRK.	CURRENT SHOT--PCT.	Y-T-D HDCP.YDS	-SHOT-BRK.	CURRENT SHOT--PCT.	Y-T-D -EARN	DBLS-SHOT-BRK.	Y-T-D
2639	052376	57065	100 84	100 84.00	19.5	100 84	100 84.00			
2884	053076	57095	100 86	200 85.00	19.5	100 91	200 87.50	100 80	100 80.00	
3287	060676	57087		200 85.00	19.5	100 86	300 87.00	50 37	150 78.00	
3166	061376	57150	100 90	300 86.66		100 92	400 88.25	50 39	200 78.00	
3596	062776	57195	100 86	400 86.50			400 88.25		200 78.00	
3759	070476	57095	100 86	500 86.40	19.5	100 83	500 87.20	100 75	300 77.00	
4124	071576	57195	200 166	700 85.42			500 87.20	100 79	400 77.50	
4124	071676	57195		700 85.42	19.5	100 79	600 85.83		400 77.50	
4124	071776	57195	200 165	900 84.77			600 85.83		400 77.50	
4124	071876	57195		900 84.77	19.5	100 86	700 85.85		400 77.50	
4416	073076	57195	100 79	1000 84.20	19.5	100 82	800 85.37	100 68	500 75.60	
4416	080176	57195		1000 84.20	19.5	100 74	900 84.11		500 75.60	

57-07890 DAUGHERTY DUANE S  
RT 1 BREEZE DR  
SUNPRAIRE WIS

CLASS 2 \*\*\*\*\*ATA-CODES\*\*\*\*\*16-YARDS\*\*\*\*\*HANDICAP\*\*\*\*\*DOUBLES\*\*\*\*\*YEAR\*\*\*\*  
STATUS 3 \* \* \* \* 1700.9064 1500.8580 200.7200 1974  
YARDAGE 24.0 1100.9127 1200.8933 400.7775 1975  
1900.9142 1100.8690 300.7533 1976

53590 PAID

SHOOT REPT	DATE	LOC	16YDS-SHOT-BRK.	CURRENT SHOT--PCT.	Y-T-D HDCP.YDS	-SHOT-BRK.	CURRENT SHOT--PCT.	Y-T-D -EARN	DBLS-SHOT-BRK.	Y-T-D
2049	041876	57120	100 84	100 84.00						
2409	050276	57120	100 83	200 83.50						
2520	050876	57087	100 92	300 86.33						
2574	051676	57050	100 97	400 89.00						
2638	052276	57095	100 95	500 90.20						
2638	052276	57095	100 93	600 90.66						
3165	053176	57120	100 98	700 91.71						
3165	053176	57120	100 92	800 91.75	23.5	100 85	100 85.00			
3165	053176	57120		800 91.75	23.5	100 85	200 85.00	100 82	100 82.00	
3166	061376	57150	100 95	900 92.11			300 85.66		100 82.00	
3530	061976	57040	100 93	1000 92.20	23.5	100 83	400 85.00		100 82.00	
3796	062676	57120	100 95	1100 92.45	23.5	100 94	500 86.80	.5	100 82.00	
3596	062776	57195	100 90	1200 92.25			500 86.80		100 82.00	
3759	070476	57095	100 93	1300 92.30	24.0	100 93	600 87.83	100 72	200 77.00	
4189	070576	57120	100 89	1400 92.07	24.0	100 88	700 87.85		200 77.00	
4189	070576	57120	100 92	1500 92.06	24.0	100 83	800 87.25		200 77.00	
4124	071576	57195	200 178	1700 91.70			800 87.25	100 72	300 75.33	
4124	071676	57195		1700 91.70	24.0	100 81	900 86.55		300 75.33	
4124	071776	57195	200 178	1900 91.42			900 86.55		300 75.33	
4124	071876	57195		1900 91.42	24.0	100 90	1000 86.90		300 75.33	
4416	080176	57195		1900 91.42	24.0	100 87	1100 86.90		300 75.33	

57-07902 DAVIDSON RONALD G  
3911 W HEMLOCK ST  
MILWAUKEE WI

CLASS 2 \*\*\*\*\*ATA-CODES\*\*\*\*\*16-YARDS\*\*\*\*\*HANDICAP\*\*\*\*\*DOUBLES\*\*\*\*\*YEAR\*\*\*\*  
STATUS 3 \* \* \* \* 1150.8486 500.5720 1974  
YARDAGE 20.0 1975  
1976

53209 PAID

SHOOT REPT	DATE	LOC	16YDS-SHOT-BRK.	CURRENT SHOT--PCT.	Y-T-D HDCP.YDS	-SHOT-BRK.	CURRENT SHOT--PCT.	Y-T-D -EARN	DBLS-SHOT-BRK.	Y-T-D
2208	050276	57195	50 34	50 68.00						
2442	050976	57155	100 78	150 74.66						
2829	052376	57200		150 74.66	22.0	100 39	100 39.00			
3060	060576	57135	200 173	350 81.42			100 39.00			
3060	060676	57135	100 85	450 82.22			100 39.00			
3352	061276	57015	100 88	550 83.27			100 39.00			
3352	061376	57015	100 90	650 84.30			100 39.00			
3595	062676	57195	100 88	750 84.80			100 39.00			

CONTINUED NEXT FRAME.....



H11

57-07902 DAVIDSON RONALD G CLASS 2 \*\*\*\*\*ATA-CODES\*\*\*\*\*16-YARDS\*\*\*\*\*HANDICAP\*\*\*\*\*DOUBLES\*\*\*\*\*YEAR\*\*\*\*  
 3911 W HEMLOCK ST STATUS 3 1974  
 MILWAUKEE WI YARDAGE 20.0 1975  
 53209 PAID 1150.8486 500.5720 1976

SHOOT REPT	DATE	LOC	16YDS-SHOT-BRK.	CURRENT	Y-T-D	SHOT--PCT.	HDCP.YDS	-SHOT-BRK.	CURRENT	Y-T-D	SHOT--PCT.	-EARN	DBLS-SHOT-BRK.	--SHOT--PCT.
4124	071876	57195				750	84.80	22.0	100	79	200	59.00		
4416	080176	57195				750	84.80	22.0	100	61	300	59.66		
4732	081476	57015	200	171		950	84.94				300	59.66		
4732	081476	57015	100	86		1050	85.04				300	59.66		
4964	082976	57015	100	83		1150	84.86		100	55	400	58.50		
5080	090676	57135				1150	84.86	22.0	100	52	500	57.20		
0000	092176	07777				1150	84.86	22.0			500	57.20	2.0-	

57-07904 DAVIS BOB CLASS 2 \*\*\*\*\*ATA-CODES\*\*\*\*\*16-YARDS\*\*\*\*\*HANDICAP\*\*\*\*\*DOUBLES\*\*\*\*\*YEAR\*\*\*\*  
 BOX 234 RT 2 STATUS 4 1974  
 BLOOMER WIS YARDAGE 22.0 1975  
 57424 PAID 200.8750 100.7400 1976  
 100.8500 100.7800

SHOOT REPT	DATE	LOC	16YDS-SHOT-BRK.	CURRENT	Y-T-D	SHOT--PCT.	HDCP.YDS	-SHOT-BRK.	CURRENT	Y-T-D	SHOT--PCT.	-EARN	DBLS-SHOT-BRK.	--SHOT--PCT.
2798	053076	57085	100	85		100	85.00	22.0	100	78	100	78.00		

57-07905 DAVIS BRIAN J CLASS 2 \*\*\*\*\*ATA-CODES\*\*\*\*\*16-YARDS\*\*\*\*\*HANDICAP\*\*\*\*\*DOUBLES\*\*\*\*\*YEAR\*\*\*\*  
 131 W 21 AVE STATUS 4 5 1974  
 OSHKOSH WIS YARDAGE 20.0 1975  
 54901 PAID 1000.7800 500.6040 1976  
 500.6040 100.7100

SHOOT REPT	DATE	LOC	16YDS-SHOT-BRK.	CURRENT	Y-T-D	SHOT--PCT.	HDCP.YDS	-SHOT-BRK.	CURRENT	Y-T-D	SHOT--PCT.	-EARN	DBLS-SHOT-BRK.	--SHOT--PCT.
2050	042576	57065	100	59		100	59.00							
2208	050276	57195	100	54		200	56.50							
3004	060676	57010	100	68		300	60.33							
3326	061376	57125	100	55		400	59.00							
4124	071776	57195	100	66		500	60.40							
4416	080176	57195				500	60.40	20.0	100	71	100	71.00		

57-07920 DAVIS GILES D CLASS 2 \*\*\*\*\*ATA-CODES\*\*\*\*\*16-YARDS\*\*\*\*\*HANDICAP\*\*\*\*\*DOUBLES\*\*\*\*\*YEAR\*\*\*\*  
 9439 W MITCHELL STATUS 1 \* \* \* \* 600.9300 100.9000 1974  
 W ALLIS 14 WISC YARDAGE 21.5 650.9123 300.8266 1975  
 53214 PAID 100.4500 1976

SHOOT REPT	DATE	LOC	16YDS-SHOT-BRK.	CURRENT	Y-T-D	SHOT--PCT.	HDCP.YDS	-SHOT-BRK.	CURRENT	Y-T-D	SHOT--PCT.	-EARN	DBLS-SHOT-BRK.	--SHOT--PCT.
3594	062076	57190	100	45		100	45.00							

57-07922 DAVIS HOWARD CLASS 2 \*\*\*\*\*ATA-CODES\*\*\*\*\*16-YARDS\*\*\*\*\*HANDICAP\*\*\*\*\*DOUBLES\*\*\*\*\*YEAR\*\*\*\*  
 3858A E SQUIRE STATUS 3 \* \* \* \* 2000.8330 100.7200 200.5700 1974  
 CUDAHY WIS YARDAGE 19.5 700.8842 50.6000 1975  
 53110 PAID 500.8520 1976

SHOOT REPT	DATE	LOC	16YDS-SHOT-BRK.	CURRENT	Y-T-D	SHOT--PCT.	HDCP.YDS	-SHOT-BRK.	CURRENT	Y-T-D	SHOT--PCT.	-EARN	DBLS-SHOT-BRK.	--SHOT--PCT.
1121	022976	57155	100	91		100	91.00							
1404	031476	57155	100	82		200	86.50							
2606	051676	57115	100	90		300	87.66							
3501	062076	57115	100	82		400	86.25							
3596	062776	57195	100	81		500	85.20							

57-07923 DAVIS JAMES  
131 W 21ST AVE  
OSHKOSH WIS

CLASS 2 \*\*\*\*\*ATA-CODES\*\*\*\*\*16-YARDS\*\*\*\*\*HANDICAP\*\*\*\*\*DOUBLES\*\*\*\*\*YEAR\*\*\*\*  
STATUS 3 200.9000 100.8800 1974  
YARDAGE 23.0 1500.9020 700.8714 1975  
1300.9415 1100.8645 350.7942 1976

54901 PAID

SHOOT REPT	DATE	LOC	16YDS	CURRENT SHOT-BRK.	Y-T-D SHOT--PCT.	HDCP. YDS	CURRENT SHOT-BRK.	Y-T-D SHOT--PCT.	-EARN	DBLS	CURRENT SHOT-BRK.	Y-T-D SHOT--PCT.
1582	040476	57088		100 92	100 92.00	21.5	100 85	100 85.00			50 36	50 72.00
2050	042576	57065		100 94	200 93.00	21.5	100 89	200 87.00	.5	100	82	150 78.66
2208	050276	57195		100 93	300 93.00	21.5	100 80	300 84.66				150 78.66
2639	052376	57065			300 93.00	22.0	100 84	400 84.50		50	37	200 77.50
3004	060676	57010		100 99	400 94.50	21.5	100 89	500 85.40		50	42	250 78.80
3326	061376	57125		100 95	500 94.60	22.0	100 86	600 85.50				250 78.80
3596	062776	57195		100 97	600 95.00			600 85.50				250 78.80
3536	070376	57065		200 191	800 95.12	22.0	100 92	700 86.42	.5			250 78.80
3928	071176	57125		200 192	1000 95.30	22.5	100 93	800 87.25	.5	100	81	350 79.42
4124	071776	57195		200 183	1200 94.66			800 87.25				350 79.42
4124	071876	57195			1200 94.66	23.0	100 92	900 87.77				350 79.42
4416	080176	57195			1200 94.66	23.0	100 86	1000 87.60				350 79.42
4859	082976	57065		100 88	1300 94.15	23.0	100 75	1100 86.45				350 79.42

57-07932 DAVIS STEVE J  
131 W 21ST AVE  
OSHKOSH WIS

CLASS 2 \*\*\*\*\*ATA-CODES\*\*\*\*\*16-YARDS\*\*\*\*\*HANDICAP\*\*\*\*\*DOUBLES\*\*\*\*\*YEAR\*\*\*\*  
STATUS 3 S 1100.7490 500.8180 1974  
YARDAGE 18.0 900.7777 1975  
1976

54901 PAID

SHOOT REPT	DATE	LOC	16YDS	CURRENT SHOT-BRK.	Y-T-D SHOT--PCT.	HDCP. YDS	CURRENT SHOT-BRK.	Y-T-D SHOT--PCT.	-EARN	DBLS	CURRENT SHOT-BRK.	Y-T-D SHOT--PCT.
2050	042576	57065		100 75	100 75.00			100 76.00				
2208	050276	57195		100 80	200 77.50	20.0	100 76	100 76.00				
2639	052376	57065		100 76	300 77.00			100 76.00				
3004	060676	57010		100 72	400 75.75	20.0	100 88	200 82.00				
3167	061276	57065		100 82	500 77.00			200 82.00				
3167	061276	57065		100 84	600 78.16			200 82.00				
3167	061276	57065		100 82	700 78.71			200 82.00				
3636	070376	57065			700 78.71	20.0	100 77	300 80.33				
4124	071776	57195		100 83	800 79.25			300 80.33				
4124	071876	57195			800 79.25	20.0	100 84	400 81.25				
4123	072576	57065		100 86	900 80.00			400 81.25				
4416	080176	57195			900 80.00	20.0	100 84	500 81.80				
0000	083176	07777			900 80.00	20.0		500 81.80	-2.0-			

57-07945 DAVISON MICHAEL E  
4211 S 60TH S A 7  
GREENFIELD WIS

CLASS 2 \*\*\*\*\*ATA-CODES\*\*\*\*\*16-YARDS\*\*\*\*\*HANDICAP\*\*\*\*\*DOUBLES\*\*\*\*\*YEAR\*\*\*\*  
STATUS 3 \* \* \* \* 2100.8809 2000.8095 500.7140 1974  
YARDAGE 22.0 1100.9218 1000.8610 50.7800 1975  
1400.9314 900.8766 200.7650 1976

53220 PAID

SHOOT REPT	DATE	LOC	16YDS	CURRENT SHOT-BRK.	Y-T-D SHOT--PCT.	HDCP. YDS	CURRENT SHOT-BRK.	Y-T-D SHOT--PCT.	-EARN	DBLS	CURRENT SHOT-BRK.	Y-T-D SHOT--PCT.
2208	050276	57195		100 91	100 91.00	21.0	100 84	100 84.00				
2410	050876	57015		100 92	200 91.50	21.0	100 90	200 87.00		100	75	100 75.00
2442	050976	57155		100 91	300 91.33			200 87.00				100 75.00
2605	051676	57075		100 98	400 93.00	21.0	100 89	300 87.66		100	78	200 76.50
2796	052376	57165		100 91	500 92.60	21.0	100 87	400 87.50	.5			200 76.50
2971	052976	57130			500 92.60	21.0	100 91	500 88.20				200 76.50
2795	053076	57088			500 92.60	21.0	100 91	600 88.66				200 76.50
2828	053076	57195		100 95	600 93.00			600 88.66				200 76.50
2971	053076	57130			600 93.00	21.0	100 87	700 88.42	.5			200 76.50
3060	060576	57135		200 190	800 93.50			700 88.42				200 76.50
3352	061276	57015		100 88	900 92.88			700 88.42				200 76.50
3352	061376	57015		100 96	1000 93.20			700 88.42				200 76.50
3605	061376	57155		100 94	1100 93.27	21.5	100 86	800 88.12				200 76.50
3595	062676	57195		100 93	1200 93.25	21.5	100 84	900 87.66				200 76.50
3596	062776	57195		100 95	1300 93.38			900 87.66				200 76.50

CONTINUED NEXT FRAME.....

J11

57-07945 DAVISON MICHAEL E CLASS 2 \*\*\*\*\*ATA-CODES\*\*\*\*\*16-YARDS\*\*\*\*\*HANDICAP\*\*\*\*\*DOUBLES\*\*\*\*\*YEAR\*\*\*\*  
 4211 S 60TH S A 7 STATUS 3 \* \* \* \* 2100.8809 2000.8095 500.7140 1974  
 GREENFIELD WIS YARDAGE 22.0 1100.9218 1000.8610 50.7800 1975  
 53220 PAID 1400.9314 900.8766 200.7650 1976  
 SHOOT CURRENT Y-T-D CURRENT Y-T-D CURRENT Y-T-D  
 REPT DATE LOC 16YDS-SHOT-BRK. SHOT--PCT. HDCP.YDS -SHOT-BRK. SHOT--PCT.-EARN DBLS-SHOT-BRK.--SHOT--PCT.  
 3943 071176 57075 100 90 1400 93.14 900 87.66 200 76.50

57-07984 DEBRIYN DONALD CLASS 2 \*\*\*\*\*ATA-CODES\*\*\*\*\*16-YARDS\*\*\*\*\*HANDICAP\*\*\*\*\*DOUBLES\*\*\*\*\*YEAR\*\*\*\*  
 910 3RD AVE WEST STATUS 4 100.7900 1974  
 ASHLAND WISC YARDAGE 22.0 200.8350 200.6750 1975  
 54806 PAID 100.8000 100.3800 1976  
 SHOOT CURRENT Y-T-D CURRENT Y-T-D CURRENT Y-T-D  
 REPT DATE LOC 16YDS-SHOT-BRK. SHOT--PCT. HDCP.YDS -SHOT-BRK. SHOT--PCT.-EARN DBLS-SHOT-BRK.--SHOT--PCT.  
 3794 070476 57005 100 80 100 80.00 22.0 100 38 100 38.00

57-07985 DEBLVDE DEWAYNE CLASS 2 \*\*\*\*\*ATA-CODES\*\*\*\*\*16-YARDS\*\*\*\*\*HANDICAP\*\*\*\*\*DOUBLES\*\*\*\*\*YEAR\*\*\*\*  
 SPRING LAKE RD STATUS 4 200.7550 100.6700 1974  
 RHINELANDER WIS YARDAGE 22.0 300.8833 200.7400 1975  
 54501 PAID 200.8450 100.7800 1976  
 SHOOT CURRENT Y-T-D CURRENT Y-T-D CURRENT Y-T-D  
 REPT DATE LOC 16YDS-SHOT-BRK. SHOT--PCT. HDCP.YDS -SHOT-BRK. SHOT--PCT.-EARN DBLS-SHOT-BRK.--SHOT--PCT.  
 4124 071876 57195 22.0 100 89 100 89.00  
 4416 080176 57195 22.0 100 80 200 84.50 100 78 100 78.00

57-08045 DEGENHARDT KARL CLASS 2 \*\*\*\*\*ATA-CODES\*\*\*\*\*16-YARDS\*\*\*\*\*HANDICAP\*\*\*\*\*DOUBLES\*\*\*\*\*YEAR\*\*\*\*  
 100 W PRAIRIE ST STATUS 3 300.8733 200.8200 50.7000 1974  
 BOSCOBEL WIS YARDAGE 21.0 700.8900 300.8466 50.6600 1975  
 53805 PAID 900.8933 600.8416 250.6880 1976  
 SHOOT CURRENT Y-T-D CURRENT Y-T-D CURRENT Y-T-D  
 REPT DATE LOC 16YDS-SHOT-BRK. SHOT--PCT. HDCP.YDS -SHOT-BRK. SHOT--PCT.-EARN DBLS-SHOT-BRK.--SHOT--PCT.  
 1554 040476 57017 100 81 100 81.00  
 2670 052376 57180 100 82 200 81.50  
 2826 053076 57150 100 86 300 83.00  
 2924 060676 57017 100 90 400 84.75 21.0 100 81 100 81.00 50 33 50 66.00  
 3166 061376 57150 100 86 500 85.00 50 33 100 66.00  
 3874 070476 57180 100 95 600 86.66 21.0 100 85 300 82.00 100 66.00  
 3837 071176 57150 100 94 700 87.71 100 85 400 82.75 50 33 150 66.00  
 4338 072576 57180 100 96 800 88.75 21.0 100 90 500 84.20 50 34 200 66.50  
 4671 081576 57017 100 94 900 89.33 21.0 100 84 600 84.16 50 39 250 68.80

57-08060 DEGRAVE JOHN G CLASS 2 \*\*\*\*\*ATA-CODES\*\*\*\*\*16-YARDS\*\*\*\*\*HANDICAP\*\*\*\*\*DOUBLES\*\*\*\*\*YEAR\*\*\*\*  
 1223 VIRGINIA ST STATUS 4 800.8712 1974  
 RACINE WI YARDAGE 22.0 1975  
 53405 PAID 1976  
 SHOOT CURRENT Y-T-D CURRENT Y-T-D CURRENT Y-T-D  
 REPT DATE LOC 16YDS-SHOT-BRK. SHOT--PCT. HDCP.YDS -SHOT-BRK. SHOT--PCT.-EARN DBLS-SHOT-BRK.--SHOT--PCT.  
 1121 022976 57155 100 77 100 77.00  
 2118 041876 57155 100 82 200 79.50  
 3286 060976 57030 100 85 300 81.33  
 3605 061376 57155 100 92 400 84.00  
 4962 082276 57155 100 93 500 85.80  
 5308 090476 18110 100 89 600 86.33  
 5308 090476 18110 100 92 700 87.14  
 5032 090576 57195 100 87 800 87.12

K11

57-08061 DEGRAVE, JOHN G II CLASS 2 \*\*\*\*\*ATA-CODES\*\*\*\*\*16-YARDS\*\*\*\*\*HANDICAP\*\*\*\*\*DOUBLES\*\*\*\*\*YEAR\*\*\*\*\*  
 4400 OLIVE ST STATUS 4 1974  
 RACINE, WISC YARDAGE 22.0 1975  
 53405 PAID 400.8825 100.6000 1976

SHOOT REPT	DATE	LOC	16YDS-SHOT-BRK.	CURRENT	Y-T-D	SHOT--PCT.	HDCP.YDS	-SHOT-BRK.	SHOT--PCT.	-EARN	DBLS-SHOT-BRK.	--SHOT--PCT.
4962	082276	57155	100	86	100	86.00						
4963	082876	57155	100	94	200	90.00						
5470	091276	57155	100	84	300	88.00						
5373	091976	57030	100	89	400	88.25	22.0	100	60	100	60.00	

57-08063 DEGRAVE WILLIAM CLASS 2 \*\*\*\*\*ATA-CODES\*\*\*\*\*16-YARDS\*\*\*\*\*HANDICAP\*\*\*\*\*DOUBLES\*\*\*\*\*YEAR\*\*\*\*\*  
 RT 1 BOX 27 A 10 STATUS 4 J 1974  
 WATERFORD WI YARDAGE 22.0 50.5800 1975  
 53185 PAID 100.8400 1976

SHOOT REPT	DATE	LOC	16YDS-SHOT-BRK.	CURRENT	Y-T-D	SHOT--PCT.	HDCP.YDS	-SHOT-BRK.	SHOT--PCT.	-EARN	DBLS-SHOT-BRK.	--SHOT--PCT.
0290	100575	17120					22.0	100	84	100	84.00	

57-08065 DEHN, HERBERT A CLASS 2 \*\*\*\*\*ATA-CODES\*\*\*\*\*16-YARDS\*\*\*\*\*HANDICAP\*\*\*\*\*DOUBLES\*\*\*\*\*YEAR\*\*\*\*\*  
 522 BROADWAY STATUS 4 1974  
 BERLIN, WIS YARDAGE 22.0 1975  
 54923 PAID 200.9500 1976

SHOOT REPT	DATE	LOC	16YDS-SHOT-BRK.	CURRENT	Y-T-D	SHOT--PCT.	HDCP.YDS	-SHOT-BRK.	SHOT--PCT.	-EARN	DBLS-SHOT-BRK.	--SHOT--PCT.
4123	072576	57065	100	96	100	96.00						
4521	080876	57010	100	94	200	95.00						

57-08070 DEHN, RICHARD E CLASS 2 \*\*\*\*\*ATA-CODES\*\*\*\*\*16-YARDS\*\*\*\*\*HANDICAP\*\*\*\*\*DOUBLES\*\*\*\*\*YEAR\*\*\*\*\*  
 1198 ELMHURST STATUS 4 1974  
 OSHKOSH, WIS YARDAGE 22.0 1975  
 54901 PAID 100.9500 1976

SHOOT REPT	DATE	LOC	16YDS-SHOT-BRK.	CURRENT	Y-T-D	SHOT--PCT.	HDCP.YDS	-SHOT-BRK.	SHOT--PCT.	-EARN	DBLS-SHOT-BRK.	--SHOT--PCT.
4123	072576	57065	100	95	100	95.00						

57-08075 DEHNERT JIM CLASS 2 \*\*\*\*\*ATA-CODES\*\*\*\*\*16-YARDS\*\*\*\*\*HANDICAP\*\*\*\*\*DOUBLES\*\*\*\*\*YEAR\*\*\*\*\*  
 639 N WRIGHT RD STATUS 3 1974  
 JAMESVILLE WI YARDAGE 20.0 1975  
 53545 PAID 1300.8069 600.6900 50.6400 1976

SHOOT REPT	DATE	LOC	16YDS-SHOT-BRK.	CURRENT	Y-T-D	SHOT--PCT.	HDCP.YDS	-SHOT-BRK.	SHOT--PCT.	-EARN	DBLS-SHOT-BRK.	--SHOT--PCT.
0880	020876	57062	50	39	50	78.00	22.0	50	30	50	60.00	
1240	030776	57062	50	45	100	84.00	22.0	50	30		50	32
1878	041176	57030	100	62	200	73.00						50
2300	050276	57020	100	78	300	74.66						50
2573	050976	57040	100	81	400	76.25						50
2574	051676	57050	100	80	500	77.00						50
2638	052276	57095	100	80	600	77.50		100	70	200	65.00	50
2638	052276	57095	100	88	700	79.00				200	65.00	50
3004	060676	57010	100	83	800	79.50	22.0	100	76	300	68.66	50
3377	062076	57090	100	88	900	80.44				300	68.66	50
3596	062776	57195	100	81	1000	80.50				300	68.66	50
3759	070476	57095	100	87	1100	81.09				300	68.66	50
4124	071676	57195			1100	81.09	22.0	100	62	400	67.00	50
4124	071776	57195	200	157	1300	80.69				400	67.00	50
4642	080876	57050			1300	80.69	22.0	100	73	500	68.20	50
0000	083176	07777			1300	80.69	22.0			500	68.20	50
5113	090576	57095			1300	80.69	20.0	100	73	600	69.00	50

L11

57-08120 DEICHLER, STEVE  
171 S COLONIAL PK WY  
SAUKVILLE, WI

CLASS 2 \*\*\*\*\*ATA-CODES\*\*\*\*\*16-YARDS\*\*\*\*\*HANDICAP\*\*\*\*\*DOUBLES\*\*\*\*\*YEAR\*\*\*\*  
STATUS 4  
YARDAGE 22.0

53080 PAID

100.9000

SHOOT	REPT	DATE	LOC	16YDS-SHOT-BRK.	CURRENT	Y-T-D	SHOT--PCT.	HDCP.YDS	-SHOT-BRK.	SHOT--PCT.	-EARN	DBLS-SHOT-BRK.	Y-T-D	SHOT--PCT.
	3596	062776	57195	100	90	100	90.00							

57-08123 DEISCHEL, WOODY  
12536 M EUCLID AV  
NEW BERLIN WIS

CLASS 2 \*\*\*\*\*ATA-CODES\*\*\*\*\*16-YARDS\*\*\*\*\*HANDICAP\*\*\*\*\*DOUBLES\*\*\*\*\*YEAR\*\*\*\*  
STATUS 3  
YARDAGE 25.0

53151 PAID

1600.9031

1300.7669

750.7960

SHOOT	REPT	DATE	LOC	16YDS-SHOT-BRK.	CURRENT	Y-T-D	SHOT--PCT.	HDCP.YDS	-SHOT-BRK.	SHOT--PCT.	-EARN	DBLS-SHOT-BRK.	Y-T-D	SHOT--PCT.
	2133	042376	30045	100	93	100	93.00	21.5	100	93		100	89	100 89.00
	2133	042476	30045	200	189	300	94.00							100 89.00
	2133	042576	30045			300	94.00	21.5	100	81				100 89.00
	2410	050876	57015	100	97	400	94.75	21.5	100	93	300	89.00	.5	100 81 200 85.00
	2606	051676	57115	100	96	500	95.00	22.0	100	93	400	90.00		100 78 300 82.66
	3474	052976	27170	100	94	600	94.83	22.0	100	79	500	87.80		100 95 400 85.75
	3474	053076	27170	200	197	800	95.75	22.0	100	86	600	87.50		400 85.75
	3474	053176	27170	100	94	900	95.55	22.0	100	90	700	87.85		100 97 500 88.00
	3060	060576	57135	200	196	1100	96.00				700	87.85		500 88.00
	3352	061276	57015	100	97	1200	96.08	22.0	100	94	800	88.62	1.0	100 90 600 88.33
	3352	061376	57015	100	97	1300	96.15	22.0	100	94	900	89.22	.5	100 87 700 88.14
	3423	061976	57015	100	99	1400	96.35	23.5	100	95	1000	89.80	.5	100 78 800 86.87
	3595	062676	57195	100	91	1500	96.00				1000	89.80		800 86.87
	3596	062776	57195	100	93	1600	95.81				1000	89.80		800 86.87
	3737	070576	57195	100	98	1700	95.94	24.0	100	93	1100	90.09		100 88 900 87.00
	4030	071176	57045	100	98	1800	96.05	24.0	100	86	1200	89.75		100 88 1000 87.10
	4124	071576	57195	200	194	2000	96.15				1200	89.75		100 81 1100 86.54
	4124	071676	57195			2000	96.15	24.0	100	85	1300	89.38		100 77 1200 85.75
	4124	071776	57195	200	194	2200	96.22				1300	89.38		1200 85.75
	4124	071876	57195			2200	96.22	24.0	100	93	1400	89.64		1200 85.75
	4369	072376	19035	100	98	2300	96.30				1400	89.64		100 87 1300 85.84
	4369	072476	19035	200	194	2500	96.36				1400	89.64		1300 85.84
	4369	072576	19035			2500	96.36	24.0	100	94	1500	89.93		1300 85.84
	4416	073076	57195	100	96	2600	96.34	24.0	100	90	1600	89.93		100 85 1400 85.78
	4416	073176	57195	200	189	2800	96.21				1600	89.93		1400 85.78
	4416	080176	57195			2800	96.21	24.0	100	79	1700	89.29		100 81 1500 85.46
	5248	091276	17125	100	99	2900	96.31				1800	89.61	1.0	100 92 1600 85.87

57-08125 DEKAY, JAMES G  
2416 PRAIRIE ST  
STEVENS POINT, WISC

CLASS 2 \*\*\*\*\*ATA-CODES\*\*\*\*\*16-YARDS\*\*\*\*\*HANDICAP\*\*\*\*\*DOUBLES\*\*\*\*\*YEAR\*\*\*\*  
STATUS 3  
YARDAGE 23.0

54481 PAID

900.9655

800.8962

400.6675

SHOOT	REPT	DATE	LOC	16YDS-SHOT-BRK.	CURRENT	Y-T-D	SHOT--PCT.	HDCP.YDS	-SHOT-BRK.	SHOT--PCT.	-EARN	DBLS-SHOT-BRK.	Y-T-D	SHOT--PCT.
	3169	061376	57085									100	71	100 71.00
	4415	080176	57160	100	94	100	94.00	22.0	100	84	100	84.00		100 63 200 67.00
	4732	081476	57015	200	193	300	95.66				200	84.50		200 67.00
	4732	081476	57015	100	94	400	95.25				300	86.33	100	61 300 65.00
	4962	082276	57155	100	98	500	95.80	22.0	100	93	400	88.00		300 65.00
	4963	082876	57155	100	99	600	96.33	22.0	100	93	500	89.00	.5	300 65.00
	4964	082976	57015	100	96	700	96.28				600	88.33		100 72 400 66.75
	5259	091176	28025	100	97	800	96.37	22.0	100	95	700	89.28		400 66.75
	5259	091276	28025	100	98	900	96.55	22.0	100	92	800	89.62		400 66.75
	0000	100676	07777			900	96.55	22.5			800	89.62		400 66.75

M11

57-08132 DELAP JOHN CLASS 2 \*\*\*\*\*ATA-CODES\*\*\*\*\*16-YARDS\*\*\*\*\*HANDICAP\*\*\*\*\*DOUBLES\*\*\*\*\*YEAR\*\*\*\*  
 551 50 ADAMS STATUS 4 1974  
 NEW LISBON WIS YARDAGE 22.0 300.8800 100.7500 1975  
 53950 PAID 500.8800 400.6550 150.7200 1976

SHOOT REPT	DATE	LOC	16YDS-SHOT-BRK.	CURRENT	Y-T-D	SHOT--PCT.	HDCP.YDS	-SHOT-BRK.	SHOT--PCT.	-EARN	DBLS-SHOT-BRK.	--SHOT--PCT.
1684	040476	57160	100	89	100	89.00	22.0	100	54	100	54.00	
1847	041176	57150	100	89	200	89.00	22.0	100	62	200	58.00	
2338	050876	57160	100	84	300	87.33	22.0	100	73	300	63.00	
2798	053076	57085	100	88	400	87.50	22.0	100	73	400	65.50	50 39 50 78.00
3169	061376	57085	100	90	500	88.00				400	65.50	100 69 150 72.00

57-08138 DELBOVO ROBERT CLASS 2 \*\*\*\*\*ATA-CODES\*\*\*\*\*16-YARDS\*\*\*\*\*HANDICAP\*\*\*\*\*DOUBLES\*\*\*\*\*YEAR\*\*\*\*  
 3128 E KOENIG AVE STATUS 3 \* \* \* \* 900.8977 100.6300 1974  
 ST FRANCIS WIS YARDAGE 20.0 700.9242 300.7700 1975  
 53207 PAID 600.9083 200.8600 1976

SHOOT REPT	DATE	LOC	16YDS-SHOT-BRK.	CURRENT	Y-T-D	SHOT--PCT.	HDCP.YDS	-SHOT-BRK.	SHOT--PCT.	-EARN	DBLS-SHOT-BRK.	--SHOT--PCT.
0234	101900	57045	100	94	100	94.00						
2410	050876	57015	100	84	200	89.00						
3595	062676	57195	100	85	300	87.66						
4083	070376	57135	200	187	500	90.00						
3927	071076	57015			500	90.00		100	88	100	88.00	
4030	071176	57045	100	95	600	90.83	20.0	100	84	200	86.00	

57-08164 DELZER FRED CLASS 2 \*\*\*\*\*ATA-CODES\*\*\*\*\*16-YARDS\*\*\*\*\*HANDICAP\*\*\*\*\*DOUBLES\*\*\*\*\*YEAR\*\*\*\*  
 BOX 533 STATUS 3 1974  
 ABRAMS WIS YARDAGE 22.0 400.9675 300.8633 1975  
 54101 PAID 600.9450 300.7800 1976

SHOOT REPT	DATE	LOC	16YDS-SHOT-BRK.	CURRENT	Y-T-D	SHOT--PCT.	HDCP.YDS	-SHOT-BRK.	SHOT--PCT.	-EARN	DBLS-SHOT-BRK.	--SHOT--PCT.
2639	052376	57065	100	97	100	97.00	22.0	100	66	100	66.00	
3595	062676	57195	100	95	200	96.00	22.0	100	83	200	74.50	
3596	062776	57195	100	93	300	95.00				200	74.50	
3795	071076	57025	100	96	400	95.25				200	74.50	
4124	071776	57195	200	186	600	94.50				200	74.50	
4124	071876	57195			600	94.50	22.0	100	85	300	78.00	
0000	081076	07777			600	94.50	22.0			300	78.00	
0000	081076	07777			600	94.50	22.0			300	78.00	

57-08166 DELZER RONALD CLASS 2 \*\*\*\*\*ATA-CODES\*\*\*\*\*16-YARDS\*\*\*\*\*HANDICAP\*\*\*\*\*DOUBLES\*\*\*\*\*YEAR\*\*\*\*  
 RT 1 STATUS 4 1974  
 ABRAMS WIS YARDAGE 200.9300 100.8400 1975  
 54101 PAID 300.9300 100.5500 1976

SHOOT REPT	DATE	LOC	16YDS-SHOT-BRK.	CURRENT	Y-T-D	SHOT--PCT.	HDCP.YDS	-SHOT-BRK.	SHOT--PCT.	-EARN	DBLS-SHOT-BRK.	--SHOT--PCT.
3595	062676	57195	100	92	100	92.00	22.0	100	55	100	55.00	
3596	062776	57195	100	93	200	92.50				100	55.00	
3795	071076	57025	100	94	300	93.00				100	55.00	

57-08170 DEMOULIN SIDNEY CLASS 2 \*\*\*\*\*ATA-CODES\*\*\*\*\*16-YARDS\*\*\*\*\*HANDICAP\*\*\*\*\*DOUBLES\*\*\*\*\*YEAR\*\*\*\*  
 RR 2 BOX 150 STATUS 3 400.9000 400.7925 1974  
 LUXEMBURG WIS YARDAGE 21.0 500.8680 500.8120 1975  
 54217 PAID 400.8825 400.8425 1976

SHOOT REPT	DATE	LOC	16YDS-SHOT-BRK.	CURRENT	Y-T-D	SHOT--PCT.	HDCP.YDS	-SHOT-BRK.	SHOT--PCT.	-EARN	DBLS-SHOT-BRK.	--SHOT--PCT.
2444	605057	45712					21.0	100	88	100	88.00	
1609	040476	57205	100	87	100	87.00	21.0	100	70	200	79.00	
3059	060676	57125	200	179	300	88.66	21.0	100	92	300	83.33	
4522	080876	57025			300	88.66	21.0	100	87	400	84.25	
4733	081576	57205	100	87	400	88.25				400	84.25	

N11

57-08180

DEMULLING GERALD  
RT 2 BOX 13A  
NEW RICHMOND WIS

CLASS 2 \*\*\*\*\*ATA-CODES\*\*\*\*\*16-YARDS\*\*\*\*\*HANDICAP\*\*\*\*\*DOUBLES\*\*\*\*\*YEAR\*\*\*\*  
STATUS 3 300.8733 200.7700 1974  
YARDAGE 20.5 100.9300 100.8600 1975  
950.8863 1050.8733 100.6900 1976

54017 PAID

SHOOT REPT	DATE	LOC	16YDS-SHOT-BRK.	CURRENT	Y-T-D	HDCP.YDS	-SHOT-BRK.	SHOOT REPT	DATE	LOC	16YDS-SHOT-BRK.	CURRENT	Y-T-D	HDCP.YDS	-SHOT-BRK.	SHOOT--PCT.-EARN	DBLS-SHOT-BRK.--SHOT--PCT.
0880	020876	57062	50	40	50	80.00	22.0	50	35	50	70.00						
1625	032876	28090	100	82	150	81.33	22.0	100	83	150	78.66						
1592	040476	28065			150	81.33	22.5	100	89	250	82.80						
1819	041076	28090			150	81.33	22.0	100	71	350	79.42						
2231	050276	28065	100	74	250	78.40				350	79.42						
2495	050876	28060			250	78.40	22.0	100	88	450	81.33						
3342	061176	28065	100	93	350	82.57	22.0	100	88	550	82.54						
0000	072476	07777			350	82.57	22.0			550	82.54	2.0-					
4549	080776	57182	200	188	550	86.72				550	82.54						
4549	080876	57182			550	86.72	20.0	100	95	650	84.46						
4911	081476	28038	100	90	650	87.23	20.0	100	87	750	84.80						
5259	091176	28025	100	93	750	88.00	20.0	100	95	850	86.00						
5259	091276	28025	100	91	850	88.35	20.0	100	90	950	86.42						
5471	092576	57182	100	91	950	88.63	21.0	100	96	1050	87.33	.5	100	69	100	69.00	

57-08190

DENICOLA, DANIEL A  
5845 OXFORD DR  
NEW BERLIN, WI

CLASS 2 \*\*\*\*\*ATA-CODES\*\*\*\*\*16-YARDS\*\*\*\*\*HANDICAP\*\*\*\*\*DOUBLES\*\*\*\*\*YEAR\*\*\*\*  
STATUS 4 100.7800 1974  
YARDAGE 22.0 1975  
1976

53151 PAID

SHOOT REPT	DATE	LOC	16YDS-SHOT-BRK.	CURRENT	Y-T-D	HDCP.YDS	-SHOT-BRK.	SHOOT REPT	DATE	LOC	16YDS-SHOT-BRK.	CURRENT	Y-T-D	HDCP.YDS	-SHOT-BRK.	SHOOT--PCT.-EARN	DBLS-SHOT-BRK.--SHOT--PCT.
3596	062776	57195	100	78	100	78.00											

57-08195

DENNER, GAY N  
300 W. BLUFF  
BOSCOBEL, WISC

CLASS 2 \*\*\*\*\*ATA-CODES\*\*\*\*\*16-YARDS\*\*\*\*\*HANDICAP\*\*\*\*\*DOUBLES\*\*\*\*\*YEAR\*\*\*\*  
STATUS 4 400.8025 1974  
YARDAGE 22.0 1975  
1976

53805 PAID

SHOOT REPT	DATE	LOC	16YDS-SHOT-BRK.	CURRENT	Y-T-D	HDCP.YDS	-SHOT-BRK.	SHOOT REPT	DATE	LOC	16YDS-SHOT-BRK.	CURRENT	Y-T-D	HDCP.YDS	-SHOT-BRK.	SHOOT--PCT.-EARN	DBLS-SHOT-BRK.--SHOT--PCT.
2670	052376	57180	100	65	100	65.00											
2924	060676	57017	100	81	200	73.00											
3354	062076	57110	100	85	300	77.00											
4671	081576	57017	100	90	400	80.25											

57-08209

DENNIS RICHARD  
3331 JILL AVE  
EAUCLAIRE, WISC

CLASS 2 \*\*\*\*\*ATA-CODES\*\*\*\*\*16-YARDS\*\*\*\*\*HANDICAP\*\*\*\*\*DOUBLES\*\*\*\*\*YEAR\*\*\*\*  
STATUS 3 500.7160 200.6050 1974  
YARDAGE 20.0 900.8300 400.6250 1975  
1976

54755 PAID

SHOOT REPT	DATE	LOC	16YDS-SHOT-BRK.	CURRENT	Y-T-D	HDCP.YDS	-SHOT-BRK.	SHOOT REPT	DATE	LOC	16YDS-SHOT-BRK.	CURRENT	Y-T-D	HDCP.YDS	-SHOT-BRK.	SHOOT--PCT.-EARN	DBLS-SHOT-BRK.--SHOT--PCT.
0722	011176	57185	100	75	100	75.00	22.0	100	46	100	46.00						
3058	060676	57185	100	89	200	82.00				100	46.00						
3169	061376	57085	100	82	300	82.00	22.0	100	64	200	55.00						
3557	061976	28090	200	164	500	82.00				200	55.00						
3531	062676	57182	100	87	600	82.83	22.0	100	72	300	60.66						
3874	070376	57180	100	83	700	82.85				300	60.66						
3874	070376	57180	100	82	800	82.75				300	60.66						
3874	070476	57180	100	85	900	83.00	22.0	100	68	400	62.50						
0000	072476	07777			900	83.00	22.0			400	62.50	2.0-					

812

57-08212 DENSON LOUIS JR CLASS 2 \*\*\*\*\*ATA-CODES\*\*\*\*\*16-YARDS\*\*\*\*\*HANDICAP\*\*\*\*\*DOUBLES\*\*\*\*\*YEAR\*\*\*\*  
 RR 1 STATUS 3 \* \* \* \* 100.7500 1974  
 SAUKVILLE MIS YARDAGE 20.0 100.8900 1975  
 53080 PAID 100.8200 1976  
 SHOOT CURRENT Y-T-D CURRENT Y-T-D CURRENT Y-T-D  
 REPT DATE LOC 16YDS-SHOT-BRK. SHOT--PCT. HDCP.YDS -SHOT-BRK. SHOT--PCT.-EARN DBLS-SHOT-BRK.--SHOT--PCT.  
 3596 062776 57195 100 82 100 82.00

57-08220 DEPAS LOUIS JR CLASS 2 \*\*\*\*\*ATA-CODES\*\*\*\*\*16-YARDS\*\*\*\*\*HANDICAP\*\*\*\*\*DOUBLES\*\*\*\*\*YEAR\*\*\*\*  
 3376 NO 27TH STATUS 3 \* \* \* \* 100.9100 100.8600 150.8333 1974  
 MILWAUKEE MIS YARDAGE 21.0 100.8500 100.8100 1975  
 53216 PAID 100.8500 100.8100 1976  
 SHOOT CURRENT Y-T-D CURRENT Y-T-D CURRENT Y-T-D  
 REPT DATE LOC 16YDS-SHOT-BRK. SHOT--PCT. HDCP.YDS -SHOT-BRK. SHOT--PCT.-EARN DBLS-SHOT-BRK.--SHOT--PCT.  
 2409 050276 57120 100 81 100 81.00  
 3352 061276 57015 21.0 100 85 100 85.00 100 81.00

57-08246 DERLETH FRED CLASS 2 \*\*\*\*\*ATA-CODES\*\*\*\*\*16-YARDS\*\*\*\*\*HANDICAP\*\*\*\*\*DOUBLES\*\*\*\*\*YEAR\*\*\*\*  
 451 SO ADAMS STATUS 3 \* \* \* \* 300.8400 200.5150 1974  
 LANCASTER MIS YARDAGE 22.0 200.9100 100.8400 1975  
 53813 PAID 100.9200 1976  
 SHOOT CURRENT Y-T-D CURRENT Y-T-D CURRENT Y-T-D  
 REPT DATE LOC 16YDS-SHOT-BRK. SHOT--PCT. HDCP.YDS -SHOT-BRK. SHOT--PCT.-EARN DBLS-SHOT-BRK.--SHOT--PCT.  
 3596 062776 57195 100 92 100 92.00

57-08254 DES ROCHERS, DAN CLASS 2 \*\*\*\*\*ATA-CODES\*\*\*\*\*16-YARDS\*\*\*\*\*HANDICAP\*\*\*\*\*DOUBLES\*\*\*\*\*YEAR\*\*\*\*  
 5661 TALL OAKS RD STATUS 4 100.6400 1974  
 MAUNAKEE, MISC YARDAGE 22.0 100.6400 1975  
 53597 PAID 100.6400 1976  
 SHOOT CURRENT Y-T-D CURRENT Y-T-D CURRENT Y-T-D  
 REPT DATE LOC 16YDS-SHOT-BRK. SHOT--PCT. HDCP.YDS -SHOT-BRK. SHOT--PCT.-EARN DBLS-SHOT-BRK.--SHOT--PCT.  
 3596 062776 57195 100 64 100 64.00

57-08255 DESMIDT GARY CLASS 2 \*\*\*\*\*ATA-CODES\*\*\*\*\*16-YARDS\*\*\*\*\*HANDICAP\*\*\*\*\*DOUBLES\*\*\*\*\*YEAR\*\*\*\*  
 5356 WOODLAND DR. STATUS 4 500.8940 300.7833 1974  
 WEST BEND MISC YARDAGE 22.0 1975  
 53095 PAID 200.8600 100.7300 1976  
 SHOOT CURRENT Y-T-D CURRENT Y-T-D CURRENT Y-T-D  
 REPT DATE LOC 16YDS-SHOT-BRK. SHOT--PCT. HDCP.YDS -SHOT-BRK. SHOT--PCT.-EARN DBLS-SHOT-BRK.--SHOT--PCT.  
 1582 040476 57088 100 83 100 83.00  
 2605 051676 57075 100 89 200 86.00 22.0 100 73 100 73.00

57-08260 DESMIDT, JULIO A CLASS 2 \*\*\*\*\*ATA-CODES\*\*\*\*\*16-YARDS\*\*\*\*\*HANDICAP\*\*\*\*\*DOUBLES\*\*\*\*\*YEAR\*\*\*\*  
 323 6TH ST STATUS 4 200.9250 1974  
 SHEBOYGAN FALLS, MIS YARDAGE 22.0 1975  
 53085 PAID 200.9250 1976  
 SHOOT CURRENT Y-T-D CURRENT Y-T-D CURRENT Y-T-D  
 REPT DATE LOC 16YDS-SHOT-BRK. SHOT--PCT. HDCP.YDS -SHOT-BRK. SHOT--PCT.-EARN DBLS-SHOT-BRK.--SHOT--PCT.  
 4124 071776 57195 200 185 200 92.50

57-08270 DESOTELL RICK CLASS 2 \*\*\*\*\*ATA-CODES\*\*\*\*\*16-YARDS\*\*\*\*\*HANDICAP\*\*\*\*\*DOUBLES\*\*\*\*\*YEAR\*\*\*\*  
 2936 120TH AVE RT 2 STATUS 3 \* \* \* \* 1700.9547 1800.8466 1150.8765 1974  
 KENOSHA MIS YARDAGE 27.0 1400.9778 900.8633 650.8415 1975  
 53140 PAID 700.9471 500.8280 100.6900 1976  
 SHOOT CURRENT Y-T-D CURRENT Y-T-D CURRENT Y-T-D  
 REPT DATE LOC 16YDS-SHOT-BRK. SHOT--PCT. HDCP.YDS -SHOT-BRK. SHOT--PCT.-EARN DBLS-SHOT-BRK.--SHOT--PCT.  
 1121 022976 57155 100 94 100 94.00 27.0 100 77 100 77.00  
 1404 031476 57155 100 93 200 93.50 27.0 100 82 200 79.50  
 1825 040376 57155 100 95 300 94.00 27.0 100 76 300 78.33 50 34 50 68.00  
 2442 050976 57155 100 98 400 95.00 27.0 100 88 400 80.75 50 68.00  
 3352 061376 57015 100 91 500 94.20 400 80.75 50 68.00  
 CONTINUED NEXT FRAME.....



C12

57-08270 DESOTELL RICK CLASS 2 \*\*\*\*\*ATA-CODES\*\*\*\*\*16-YARDS\*\*\*\*\*HANDICAP\*\*\*\*\*DOUBLES\*\*\*\*\*YEAR\*\*\*\*  
 2936 120TH AVE RT 2 STATUS 3 \* \* \* \* 1700.9547 1800.8466 1150.8765 1974  
 KENOSHA WIS YARDAGE 27.0 1400.9778 900.8633 650.8415 1975  
 53140 PAID 700.9471 500.8280 100.6900 1976

SHOOT	REPT	DATE	LOC	16YDS-SHOT-BRK.	CURRENT	Y-T-D	SHOT--PCT.	HDCP.YDS	-SHOT-BRK.	SHOT--PCT.	-EARN	DBLS-SHOT-BRK.	--SHOT--PCT.
	3605	061376	57155	100 96			600 94.50	27.0	100 91		500 82.80	50 35	100 69.00
	3596	062776	57195	100 96			700 94.71				500 82.80		100 69.00

57-08277 DETERT, TONY CLASS 2 \*\*\*\*\*ATA-CODES\*\*\*\*\*16-YARDS\*\*\*\*\*HANDICAP\*\*\*\*\*DOUBLES\*\*\*\*\*YEAR\*\*\*\*  
 7427 DARTMOOR AVE STATUS 4 100.7800 1974  
 GREENDALE, WISC YARDAGE 22.0 500.8980 1975  
 53220 PAID 200.8050 1976

SHOOT	REPT	DATE	LOC	16YDS-SHOT-BRK.	CURRENT	Y-T-D	SHOT--PCT.	HDCP.YDS	-SHOT-BRK.	SHOT--PCT.	-EARN	DBLS-SHOT-BRK.	--SHOT--PCT.
	4964	082976	57015	100 78			100 78.00				100 78.00		

57-08280 DEXTER TIM M CLASS 2 \*\*\*\*\*ATA-CODES\*\*\*\*\*16-YARDS\*\*\*\*\*HANDICAP\*\*\*\*\*DOUBLES\*\*\*\*\*YEAR\*\*\*\*  
 RT 3 BOX 432 STATUS 4 100.7800 1974  
 BURLINGTON WIS YARDAGE 22.0 500.8980 1975  
 53105 PAID 200.8050 1976

SHOOT	REPT	DATE	LOC	16YDS-SHOT-BRK.	CURRENT	Y-T-D	SHOT--PCT.	HDCP.YDS	-SHOT-BRK.	SHOT--PCT.	-EARN	DBLS-SHOT-BRK.	--SHOT--PCT.
	1878	041176	57030	100 71			100 71.00						
	3596	062776	57195	100 90			200 80.50						

57-08290 DETTINGER LAVERNE CLASS 2 \*\*\*\*\*ATA-CODES\*\*\*\*\*16-YARDS\*\*\*\*\*HANDICAP\*\*\*\*\*DOUBLES\*\*\*\*\*YEAR\*\*\*\*  
 RT 1 BOX 87 STATUS 4 600.9350 1974  
 GALESVILLE MI YARDAGE 24.0 200.9150 1975  
 PAID 200.9150 1976

SHOOT	REPT	DATE	LOC	16YDS-SHOT-BRK.	CURRENT	Y-T-D	SHOT--PCT.	HDCP.YDS	-SHOT-BRK.	SHOT--PCT.	-EARN	DBLS-SHOT-BRK.	--SHOT--PCT.
	2106	042576	28095	100 92			100 92.00						
	2272	050276	57070	100 91			200 91.50						
	3342	061176	28065	100 94			300 92.33	24.0	100 94		100 94.00		
	3616	062776	28095	200 194			500 94.20	24.0	100 89		200 91.50		
	5187	091276	28095	100 90			600 93.50				200 91.50		

57-08291 DETTMANN HARVEY CLASS 2 \*\*\*\*\*ATA-CODES\*\*\*\*\*16-YARDS\*\*\*\*\*HANDICAP\*\*\*\*\*DOUBLES\*\*\*\*\*YEAR\*\*\*\*  
 418 N MAIN ST STATUS 3 \* \* \* \* 1800.8538 1500.7840 1974  
 PARDEEVILLE WIS YARDAGE 18.0 1400.8535 1000.8020 1975  
 53954 PAID 1600.8431 1500.8220 1976

SHOOT	REPT	DATE	LOC	16YDS-SHOT-BRK.	CURRENT	Y-T-D	SHOT--PCT.	HDCP.YDS	-SHOT-BRK.	SHOT--PCT.	-EARN	DBLS-SHOT-BRK.	--SHOT--PCT.
	2573	050976	57040	100 86			100 86.00	18.0	100 85		100 85.00		
	2795	053076	57088	100 84			200 85.00	18.0	100 88		200 86.50		
	3165	053176	57120	100 90			300 86.66	18.0	100 84		300 85.66		
	3004	060676	57010	100 93			400 88.25	18.0	100 84		400 85.25		
	3166	061376	57150	100 82			500 87.00		100 79		500 84.00		
	3594	062076	57190	100 87			600 87.00		100 82		600 83.66		
	3666	070476	57010	100 78			700 85.71	18.0	100 81		700 83.28		
	3737	070576	57195	100 83			800 85.37	18.0	100 81		800 83.00		
	4031	071176	57190	100 88			900 85.66		100 86		900 83.33		
	4124	071776	57195	200 176			1100 86.09				900 83.33		
	4124	071876	57195				1100 86.09	18.0	100 74		1000 82.40		
	4123	072576	57065	100 77			1200 85.33	18.0	100 95		1100 83.54		
	4415	080176	57160	100 85			1300 85.30	18.0	100 79		1200 83.16		
	0000	080976	08088				1300 85.30	18.0			1200 83.16		
	4759	081576	57040	100 78			1400 84.78	18.0	100 79		1300 82.84		
	4859	082976	57065	100 81			1500 84.53	18.0	100 80		1400 82.64		
	5510	082976	57100	100 81			1600 84.31	18.0	100 76		1500 82.20		

D12

012

57-08293 DETTMANN JEROME  
514 MAIN ST  
MUKWONAGO WIS

CLASS 2 \*\*\*\*\*ATA-CODES\*\*\*\*\*16-YARDS\*\*\*\*\*HANDICAP\*\*\*\*\*DOUBLES\*\*\*\*\*YEAR\*\*\*\*  
STATUS 3 \* \* \* \* 4100.9051 300.8166 1974  
YARDAGE 20.5 1400.9128 350.8114 1975  
900.8977 100.6600 1976

53149 PAID

SHOOT REPT	DATE	LOC	16YDS-SHOT-BRK.	CURRENT	Y-T-D	HDCP. YDS	-SHOT-BRK.	CURRENT	Y-T-D	-EARN	DBLS-SHOT-BRK.	--SHOT--PCT.
1582	040476	57088	100 94	100 94.00	20.5	100	66	100 66.00				
2573	050976	57040	100 92	200 93.00				100 66.00				
2574	051676	57050	100 90	300 92.00				100 66.00				
3060	060676	57135	100 83	400 89.75				100 66.00				
3595	062676	57195	100 86	500 89.00				100 66.00				
3596	062776	57195	100 87	600 88.66				100 66.00				
4030	071176	57045	100 94	700 89.42				100 66.00				
4124	071776	57195	200 182	900 89.77				100 66.00				

57-08295 DE WITT, LUKE  
R 4  
STURGEON BAY, WI

CLASS 2 \*\*\*\*\*ATA-CODES\*\*\*\*\*16-YARDS\*\*\*\*\*HANDICAP\*\*\*\*\*DOUBLES\*\*\*\*\*YEAR\*\*\*\*  
STATUS 4 \* \* \* \* 200.7850 1974  
YARDAGE 22.0 1975  
1976

54203 PAID

SHOOT REPT	DATE	LOC	16YDS-SHOT-BRK.	CURRENT	Y-T-D	HDCP. YDS	-SHOT-BRK.	CURRENT	Y-T-D	-EARN	DBLS-SHOT-BRK.	--SHOT--PCT.
3424	062076	57055	100 79	100 79.00								
3424	062076	57055	100 78	200 78.50								

57-08296 DEMITT DONALD  
1710 21ST ST  
TWO RIVERS WIS

CLASS 2 \*\*\*\*\*ATA-CODES\*\*\*\*\*15-YARDS\*\*\*\*\*HANDICAP\*\*\*\*\*DOUBLES\*\*\*\*\*YEAR\*\*\*\*  
STATUS 3 \* \* \* \* 700.8057 600.7616 350.7400 1974  
YARDAGE 20.0 950.8684 700.8128 400.7350 1975  
1500.8833 800.8200 300.6333 1976

54241 PAID

SHOOT REPT	DATE	LOC	16YDS-SHOT-BRK.	CURRENT	Y-T-D	HDCP. YDS	-SHOT-BRK.	CURRENT	Y-T-D	-EARN	DBLS-SHOT-BRK.	--SHOT--PCT.
1609	040476	57205	100 76	100 76.00	19.5	100	65	100 65.00			100 60	100 60.00
2254	050276	57205	100 91	200 83.50	19.5	100	88	200 76.50			100 68	200 64.00
2518	051676	57025	100 83	300 83.33	19.5	100	77	300 76.66				200 64.00
2969	060576	57025	100 95	400 86.25	19.5	100	93	400 80.75	.5			200 64.00
3424	062076	57055	100 86	500 86.20				400 80.75				200 64.00
3424	062076	57055	100 93	600 87.33				400 80.75				200 64.00
3596	062776	57195	100 84	700 86.85				400 80.75				200 64.00
4124	071576	57195	200 172	900 86.66				400 80.75				200 64.00
4124	071676	57195		900 86.66	20.0	100	81	500 80.80				200 64.00
4124	071776	57195	200 182	1100 87.45				500 80.80				200 64.00
4124	071876	57195		1100 87.45	20.0	100	86	600 81.66				200 64.00
	072276	08888		1100 87.45	19.5			600 81.66				200 64.00
4416	073076	57195	100 94	1200 88.00	20.0	100	76	700 80.85				200 64.00
4416	073176	57195	200 179	1400 88.21				700 80.85				200 64.00
4416	080176	57195		1400 88.21	20.0	100	90	800 82.00			100 62	300 63.33
4733	081576	57205	100 90	1500 88.33				800 82.00				300 63.33

57-08297 DEY THOMAS A  
BOX 232  
ARLINGTON WIS

CLASS 2 \*\*\*\*\*ATA-CODES\*\*\*\*\*16-YARDS\*\*\*\*\*HANDICAP\*\*\*\*\*DOUBLES\*\*\*\*\*YEAR\*\*\*\*  
STATUS 3 \* \* \* \* 1300.9361 1300.8761 150.6533 1974  
YARDAGE 24.0 1400.9278 1000.7730 50.6800 1975  
1300.9515 1100.8327 450.8444 1976

53911 PAID

SHOOT REPT	DATE	LOC	16YDS-SHOT-BRK.	CURRENT	Y-T-D	HDCP. YDS	-SHOT-BRK.	CURRENT	Y-T-D	-EARN	DBLS-SHOT-BRK.	--SHOT--PCT.
1105	022876	04030	500 484	500 96.80								
1637	032876	57087		500 96.80	24.0	100	73	100 73.00				
2049	041876	57120		500 96.80	24.0	100	85	200 79.00				
2797	051676	57170	100 96	600 96.66	24.0	100	79	300 79.00				
2743	052376	57160		600 96.66	24.0	100	76	400 78.25				
3004	060676	57010		600 96.66	24.0	100	84	500 79.40				
3166	061376	57150	100 93	700 96.14				600 81.66			50 41	50 82.00
3594	062076	57190		700 96.14				600 81.66			50 45	100 86.00

CONTINUED NEXT FRAME.....

E12

57-08297 DEY THOMAS A CLASS 2 \*\*\*\*\*ATA-CODES\*\*\*\*\*16-YARDS\*\*\*\*\*HANDICAP\*\*\*\*\*DOUBLES\*\*\*\*\*YEAR\*\*\*\*\*  
 BOX 232 STATUS 3 \* \* \* \* 1300.9361 1300.8761 150.6533 1974  
 ARLINGTON MIS YARDAGE 24.0 1400.9278 1000.7730 50.6800 1975  
 53911 PAID 1300.9515 1100.8327 450.8444 1976

SHOOT REPT	DATE	LOC	16YDS	CURRENT SHOT-BRK.	Y-T-D SHOT--PCT.	HDCP. YDS	CURRENT SHOT-BRK.	Y-T-D SHOT--PCT.	-EARN	DBLS	CURRENT SHOT-BRK.	Y-T-D SHOT--PCT.
3596	062776	57195	100	92	800	95.62	700	81.85			100	86.00
3971	070476	57170	100	96	900	95.66	800	82.37	24.0	100	86	150 88.00
4124	071576	57195	200	190	1100	95.54	800	82.37			100	250 87.20
4124	071676	57195			1100	95.54	900	82.44	24.0	100	83	350 85.42
4124	071776	57195	200	186	1300	95.15	900	82.44			100	350 85.42
4124	071876	57195			1300	95.15	1000	82.60	24.0	100	84	350 85.42
4416	080176	57195			1300	95.15	1100	83.27	24.0	100	90	450 84.44

57-08301 DEXTER, GENE F CLASS 2 \*\*\*\*\*ATA-CODES\*\*\*\*\*16-YARDS\*\*\*\*\*HANDICAP\*\*\*\*\*DOUBLES\*\*\*\*\*YEAR\*\*\*\*\*  
 RT 2 BOX 251 STATUS 4 1974  
 SALEM, WI YARDAGE 22.0 1975  
 53168 PAID 100.8700 1976

SHOOT REPT	DATE	LOC	16YDS	CURRENT SHOT-BRK.	Y-T-D SHOT--PCT.	HDCP. YDS	CURRENT SHOT-BRK.	Y-T-D SHOT--PCT.	-EARN	DBLS	CURRENT SHOT-BRK.	Y-T-D SHOT--PCT.
3596	062776	57195	100	87	100	87.00						

57-08302 DEZEEUM ROBERT L CLASS 2 \*\*\*\*\*ATA-CODES\*\*\*\*\*16-YARDS\*\*\*\*\*HANDICAP\*\*\*\*\*DOUBLES\*\*\*\*\*YEAR\*\*\*\*\*  
 2406 WASH ST STATUS 3 700.8571 300.7466 300.6200 1974  
 MANITOWOC MIS YARDAGE 21.0 1650.8084 500.7280 300.6100 1975  
 54220 PAID 2500.8828 1300.8407 700.7471 1976

SHOOT REPT	DATE	LOC	16YDS	CURRENT SHOT-BRK.	Y-T-D SHOT--PCT.	HDCP. YDS	CURRENT SHOT-BRK.	Y-T-D SHOT--PCT.	-EARN	DBLS	CURRENT SHOT-BRK.	Y-T-D SHOT--PCT.
2444	605057	45712	200	166	200	83.00	100	78.00	21.0	100	78	100 64.00
2208	050276	57195	100	87	300	84.33	100	78.00			100	100 64.00
2518	051676	57025	100	89	400	85.50	200	78.50	21.0	100	79	100 64.00
2639	052376	57065	100	87	500	85.80	300	79.00	21.0	100	80	100 64.00
2828	053076	57195	100	90	600	86.50	400	80.25	21.0	100	84	100 64.00
2828	053176	57195	100	87	700	86.57	500	80.80		100	81	200 72.50
3059	060676	57125	200	188	900	88.22	600	80.66	21.0	100	83	300 74.00
3326	061376	57125	100	84	1000	87.80	700	81.57	21.0	100	80	400 73.75
3424	062076	57055	100	84	1100	87.45	800	81.57			100	500 75.20
3424	062076	57055	100	88	1200	87.50	900	81.57			100	500 75.20
3596	062776	57195	100	88	1300	87.53	1000	81.57			100	500 75.20
3737	070576	57195	100	87	1400	87.50	1100	81.57	21.0	100	89	500 75.20
3928	071176	57125	200	176	1600	87.56	1200	82.50	21.0	100	76	600 74.50
4124	071776	57195	200	179	1800	87.77	1300	82.50			100	600 74.50
4124	071876	57195			1800	87.77	1400	82.50	21.0	100	90	600 74.50
4123	072576	57065	100	96	1900	88.21	1500	82.60	21.0	100	87	600 74.50
	080476	08888			1900	88.21	1600	83.00	21.0		87	650 75.07
4480	081676	40000	200	166	2100	87.71	1700	83.00	1.0-		50	41 650 75.07
4480	081776	40000			2100	87.71	1800	83.00			50	41 650 75.07
4859	082976	57065	100	90	2200	87.81	1900	83.41	21.0	100	88	650 75.07
5518	092676	57135	300	275	2500	88.28	2000	84.07	20.0	100	92	700 74.71
							1300	84.07	1.0		50	35 700 74.71

57-08306 DICK ROGER CLASS 2 \*\*\*\*\*ATA-CODES\*\*\*\*\*16-YARDS\*\*\*\*\*HANDICAP\*\*\*\*\*DOUBLES\*\*\*\*\*YEAR\*\*\*\*\*  
 RT 5 BOX 138 STATUS 4 750.7786 100.6600 1974  
 MANITOWOC MIS YARDAGE 22.0 800.7912 1975  
 54220 PAID 1976

SHOOT REPT	DATE	LOC	16YDS	CURRENT SHOT-BRK.	Y-T-D SHOT--PCT.	HDCP. YDS	CURRENT SHOT-BRK.	Y-T-D SHOT--PCT.	-EARN	DBLS	CURRENT SHOT-BRK.	Y-T-D SHOT--PCT.
2444	605057	45712	200	160	200	80.00						
1609	040476	57205	100	57	300	72.33						
3059	060676	57125	200	171	500	77.60						
3326	061376	57125	100	88	600	79.33						
3928	071176	57125	200	157	800	79.12						

F12

57-08307 DICKMANN NICHOLAS C CLASS 2 \*\*\*\*\*ATA-CODES\*\*\*\*\*16-YARDS\*\*\*\*\*HANDICAP\*\*\*\*\*DOUBLES\*\*\*\*\*YEAR\*\*\*\*\*  
 7181 N RIVER STATUS 4 \* \* \* \* 100.8400 1974  
 W BEND WISC YARDAGE 22.0 100.9500 1975  
 53095 PAID 100.9100 1976  
 SHOOT CURRENT Y-T-D CURRENT Y-T-D CURRENT Y-T-D  
 REPT DATE LOC 16YDS-SHOT-BRK. SHOT--PCT. HDCP.YDS -SHOT-BRK. SHOT--PCT.-EARN DBLS-SHOT-BRK.--SHOT--PCT.  
 3596 062776 57195 100 91 100 91.00

57-08310 DICKSON PAUL H CLASS 2 \*\*\*\*\*ATA-CODES\*\*\*\*\*16-YARDS\*\*\*\*\*HANDICAP\*\*\*\*\*DOUBLES\*\*\*\*\*YEAR\*\*\*\*\*  
 619 MAIN ST STATUS 3 \* \* \* \* 300.9433 100.7100 100.8800 1974  
 EAGLE WISC YARDAGE 26.0 200.9400 1975  
 53119 PAID 500.9480 200.8600 200.8600 1976  
 SHOOT CURRENT Y-T-D CURRENT Y-T-D CURRENT Y-T-D  
 REPT DATE LOC 16YDS-SHOT-BRK. SHOT--PCT. HDCP.YDS -SHOT-BRK. SHOT--PCT.-EARN DBLS-SHOT-BRK.--SHOT--PCT.  
 3596 062776 57195 100 95 100 95.00  
 4124 071576 57195 200 190 300 95.00  
 4124 071676 57195 300 95.00 26.0 100 84 100 84.00 100 91 100 91.00  
 4124 071776 57195 200 189 500 94.80 100 84.00 100 81 200 86.00  
 4124 071876 57195 500 94.80 26.0 100 88 200 86.00 200 86.00

57-08316 DIECK GARY CLASS 2 \*\*\*\*\*ATA-CODES\*\*\*\*\*16-YARDS\*\*\*\*\*HANDICAP\*\*\*\*\*DOUBLES\*\*\*\*\*YEAR\*\*\*\*\*  
 RT 1 BOX 115 STATUS 4 200.8950 100.8300 1974  
 MONCNOG WI YARDAGE 22.0 700.9171 200.6350 1975  
 53968 PAID 1976  
 SHOOT CURRENT Y-T-D CURRENT Y-T-D CURRENT Y-T-D  
 REPT DATE LOC 16YDS-SHOT-BRK. SHOT--PCT. HDCP.YDS -SHOT-BRK. SHOT--PCT.-EARN DBLS-SHOT-BRK.--SHOT--PCT.  
 2670 052376 57180 100 79 100 79.00 22.0 100 46 100 46.00  
 2884 053076 57095 100 96 200 87.50 100 46.00  
 3165 053176 57120 100 91 300 88.66 100 46.00  
 3165 053176 57120 100 93 400 89.75 100 46.00  
 3166 061376 57150 100 93 500 90.40 100 46.00  
 3354 062076 57110 100 98 600 91.66 22.0 100 81 200 63.50  
 3596 062776 57195 100 92 700 91.71 200 63.50

57-08319 DIEHLS, CARL R. CLASS 2 \*\*\*\*\*ATA-CODES\*\*\*\*\*16-YARDS\*\*\*\*\*HANDICAP\*\*\*\*\*DOUBLES\*\*\*\*\*YEAR\*\*\*\*\*  
 409 WINNEBAGO STATUS 4 700.7957 100.4900 1974  
 PORTAGE, WIS YARDAGE 22.0 1975  
 53901 PAID 1976  
 SHOOT CURRENT Y-T-D CURRENT Y-T-D CURRENT Y-T-D  
 REPT DATE LOC 16YDS-SHOT-BRK. SHOT--PCT. HDCP.YDS -SHOT-BRK. SHOT--PCT.-EARN DBLS-SHOT-BRK.--SHOT--PCT.  
 1407 031876 13005 100 77 100 77.00  
 1557 032376 13050 100 85 200 81.00  
 1557 032576 13050 100 88 300 83.33  
 1684 040476 57160 100 74 400 81.00 22.0 100 49 100 49.00  
 2051 042576 57160 100 71 500 79.00 100 49.00  
 2338 050876 57160 100 89 600 80.66 100 49.00  
 2743 052376 57160 100 73 700 79.57 100 49.00

57-08320 DIETSCHWEILER RAY CLASS 2 \*\*\*\*\*ATA-CODES\*\*\*\*\*16-YARDS\*\*\*\*\*HANDICAP\*\*\*\*\*DOUBLES\*\*\*\*\*YEAR\*\*\*\*\*  
 BOX 23 STATUS 3 2600.8484 1100.7463 1974  
 WILMOT WISCONSIN YARDAGE 20.0 1450.8531 300.8500 1975  
 53192 PAID 1100.8736 600.8300 1976  
 SHOOT CURRENT Y-T-D CURRENT Y-T-D CURRENT Y-T-D  
 REPT DATE LOC 16YDS-SHOT-BRK. SHOT--PCT. HDCP.YDS -SHOT-BRK. SHOT--PCT.-EARN DBLS-SHOT-BRK.--SHOT--PCT.  
 0012 100500 17135 100 86 100 86.00 20.0 100 90 100 90.00  
 0128 101200 17145 100 95 200 90.50 20.0 100 88 200 89.00  
 0264 102100 17100 200 90.50 20.0 100 81 300 86.33  
 0374 102600 17185 100 89 300 90.00 300 86.33  
 1373 032176 17050 100 81 400 87.75 300 86.33  
 1653 032876 17185 100 88 500 87.80 300 86.33  
 2766 051676 17185 100 86 600 87.50 20.0 100 81 400 85.00  
 CONTINUED NEXT FRAME.....

G12

57-08320 DIETSCHWEILER RAY CLASS 2 \*\*\*\*\*ATA-CODES\*\*\*\*\*16-YARDS\*\*\*\*\*HANDICAP\*\*\*\*\*DOUBLES\*\*\*\*\*YEAR\*\*\*\*  
 BOX 23 STATUS 3 2600.8484 1100.7463 1974  
 WILMOT WISCONSIN YARDAGE 20.0 1450.8531 300.8500 1975  
 53192 PAID 1100.8736 600.8300 1976

SHOOT	REPT	DATE	LOC	16YDS-SHOT-BRK.	CURRENT	Y-T-D	SHOT--PCT.	HDCP.YDS	-SHOT-BRK.	SHOT--PCT.	-EARN	DBLS-SHOT-BRK.	--SHOT--PCT.
	2796	052376	57165	100	83	700	86.85			400	85.00		
	3352	061376	57015	100	87	800	86.87	20.0	100	78	500	83.60	
	4265	071876	17185	100	87	900	86.88				500	83.60	
	4303	080176	17135	100	92	1000	87.40	20.0	100	80	600	83.00	
	5119	091276	17135	100	87	1100	87.36				600	83.00	

57-08321 KIETSCHWEILER RAY L CLASS 2 \*\*\*\*\*ATA-CODES\*\*\*\*\*16-YARDS\*\*\*\*\*HANDICAP\*\*\*\*\*DOUBLES\*\*\*\*\*YEAR\*\*\*\*  
 BOX 23 STATUS 4 200.7050 1974  
 WILMOT WIS YARDAGE 22.0 300.7700 1975  
 53192 PAID 300.7700 1976

SHOOT	REPT	DATE	LOC	16YDS-SHOT-BRK.	CURRENT	Y-T-D	SHOT--PCT.	HDCP.YDS	-SHOT-BRK.	SHOT--PCT.	-EARN	DBLS-SHOT-BRK.	--SHOT--PCT.
	2796	052376	57165	100	70	100	70.00						
	4265	071876	17185	100	81	200	75.50						
	4303	080176	17135	100	80	300	77.00						

57-08322 DIFFERT EDWARD W. CLASS 2 \*\*\*\*\*ATA-CODES\*\*\*\*\*16-YARDS\*\*\*\*\*HANDICAP\*\*\*\*\*DOUBLES\*\*\*\*\*YEAR\*\*\*\*  
 5104 W18665 KEISER STATUS 3 600.8800 200.8150 1974  
 MUSKEGO, WI. YARDAGE 23.0 1975  
 53150 PAID 1976

SHOOT	REPT	DATE	LOC	16YDS-SHOT-BRK.	CURRENT	Y-T-D	SHOT--PCT.	HDCP.YDS	-SHOT-BRK.	SHOT--PCT.	-EARN	DBLS-SHOT-BRK.	--SHOT--PCT.
	2442	050976	57155	100	88	100	88.00						
	2606	051676	57115	100	91	200	89.50						
	2828	053076	57195	100	93	300	90.66						
	3352	061276	57015	100	80	400	88.00						
	3352	061376	57015	100	89	500	88.20						
	3501	062076	57115			500	88.20	23.0	100	79	100	79.00	
	3737	070576	57195			500	88.20	23.0	100	84	200	81.50	
	4336	072576	57155	100	87	600	88.00				200	81.50	

57-08325 DIEHL, SCOTT CLASS 2 \*\*\*\*\*ATA-CODES\*\*\*\*\*16-YARDS\*\*\*\*\*HANDICAP\*\*\*\*\*DOUBLES\*\*\*\*\*YEAR\*\*\*\*  
 568W12977 CAMILLA DR STATUS 4 50.6800 1974  
 HALES CORNERS, WISC YARDAGE 22.0 1975  
 53130 PAID 1976

SHOOT	REPT	DATE	LOC	16YDS-SHOT-BRK.	CURRENT	Y-T-D	SHOT--PCT.	HDCP.YDS	-SHOT-BRK.	SHOT--PCT.	-EARN	DBLS-SHOT-BRK.	--SHOT--PCT.
	5032	090576	57195	50	34	50	68.00						

57-08375 DIGMAN LORENZ H JR CLASS 2 \*\*\*\*\*ATA-CODES\*\*\*\*\*16-YARDS\*\*\*\*\*HANDICAP\*\*\*\*\*DOUBLES\*\*\*\*\*YEAR\*\*\*\*  
 7119 AETNA CT STATUS 3 600.8200 100.6000 1974  
 MAUMATOSA WIS YARDAGE 20.0 400.8100 300.7533 1975  
 53213 PAID 900.8211 500.6460 1976

SHOOT	REPT	DATE	LOC	16YDS-SHOT-BRK.	CURRENT	Y-T-D	SHOT--PCT.	HDCP.YDS	-SHOT-BRK.	SHOT--PCT.	-EARN	DBLS-SHOT-BRK.	--SHOT--PCT.
	0012	100500	17135					20.0	100	68	100	68.00	
	3352	061276	57015	100	86	100	86.00				100	68.00	
	3352	061376	57015	100	82	200	84.00				100	68.00	
	4124	071576	57195	200	174	400	85.50				100	68.00	
	4124	071676	57195			400	85.50	22.0	100	70	200	69.00	
	4124	071776	57195	200	164	600	84.33				200	69.00	
	4416	073076	57195	100	79	700	83.57	22.0	100	65	300	67.66	
	4416	073176	57195	200	154	900	82.11				300	67.66	
	5090	080876	57135			900	82.11	20.0	100	52	400	63.75	
	5280	091276	17195			900	82.11	22.0	100	68	500	64.60	

H12

57-08400 DILLINGER WILLIAM T CLASS 2 \*\*\*\*\*ATA-CODES\*\*\*\*\*16-YARDS\*\*\*\*\*HANDICAP\*\*\*\*\*DOUBLES\*\*\*\*\*YEAR\*\*\*\*  
352 EDISON STATUS 3 500.8700 200.8000 50.5400 1974  
WATERLOO MIS YARDAGE 20.5 1300.9084 900.8211 150.5866 1975

53594 PAID 1500.8666 900.8177 1976

SHOOT	REPT	DATE	LOC	16YDS-SHOT-BRK.	CURRENT	Y-T-D	SHOT--PCT.	HDCP.YDS	-SHOT-BRK.	CURRENT	Y-T-D	SHOT--PCT.	-EARN	DBLS-SHOT-BRK.	Y-T-D	SHOT--PCT.
	2049	041876	57120	100	83	100	83.00	21.0	100	74	100	74.00				
	2207	042576	57190	100	64	200	73.50					100	74.00			
	2573	050976	57040	100	89	300	78.66	21.0	100	84	200	79.00				
	3422	060576	57120	100	94	400	82.50	21.0	100	82	300	80.00				
	3422	060576	57120	100	87	500	83.40	21.0	100	78	400	79.50				
	3530	061976	57040	100	84	600	83.50	21.0	100	74	500	78.40				
	3594	062076	57190	100	95	700	85.14			82	600	79.00				
	3596	062776	57195	100	82	800	84.75				600	79.00				
	3835	071076	57010	200	169	1000	84.70				600	79.00				
	4124	071576	57195	200	172	1200	84.91				600	79.00				
	4124	071676	57195			1200	84.91	21.0	100	86	700	80.00				
	4124	071776	57195	200	185	1400	86.00				700	80.00				
	4124	071876	57195			1400	86.00	21.0	100	90	800	81.25				
	4414	072576	57120	100	96	1500	86.66	21.0	100	86	900	81.77				
		102976	08888			1500	86.66	21.0			900	81.77	.5-			

57-08420 DILLMAN BLAIR E CLASS 2 \*\*\*\*\*ATA-CODES\*\*\*\*\*16-YARDS\*\*\*\*\*HANDICAP\*\*\*\*\*DOUBLES\*\*\*\*\*YEAR\*\*\*\*  
RR 1 STATUS 1 \* \* \* \* 1200.9566 1100.8490 250.8480 1974  
PRAIRIE DU CHIEN YARDAGE 25.5 1900.9647 1200.8766 150.7200 1975  
MIS 53821 PAID 1900.9447 900.8344 100.7700 1976

SHOOT	REPT	DATE	LOC	16YDS-SHOT-BRK.	CURRENT	Y-T-D	SHOT--PCT.	HDCP.YDS	-SHOT-BRK.	CURRENT	Y-T-D	SHOT--PCT.	-EARN	DBLS-SHOT-BRK.	Y-T-D	SHOT--PCT.
	1554	040476	57017	100	95	100	95.00									
	1847	041176	57150	100	96	200	95.50	26.0	100	81	100	81.00				
	2106	042576	28095	100	91	300	94.00	26.0	100	80	200	80.50				
	2272	050276	57070	100	96	400	94.50	26.0	100	78	300	79.66				
	2604	051676	57060	100	91	500	93.80				300	79.66				
	2670	052376	57180	100	92	600	93.50	26.0	100	81	400	80.00		50	40	50 80.00
	2826	053076	57150	100	93	700	93.42			85	500	81.00				50 80.00
	2924	060676	57017	100	91	800	93.12				500	81.00				50 80.00
	3166	061376	57150	100	97	900	93.55				500	81.00				50 80.00
	3354	062076	57110	100	92	1000	93.40	26.0	100	92	600	82.83				50 80.00
	3874	070376	57180	100	92	1100	93.27				600	82.83				50 80.00
	3874	070376	57180	100	89	1200	92.91				600	82.83				50 80.00
	3874	070376	57180	100	98	1300	93.30				600	82.83				50 80.00
	3874	070376	57180	100	97	1400	93.57				600	82.83				50 80.00
	3874	070376	57180	100	100	1500	94.00				600	82.83				50 80.00
	3874	070476	57180	100	95	1600	94.06	26.0	100	81	700	82.57		50	37	100 77.00
	4369	072476	19035	200	193	1800	94.33				700	82.57				100 77.00
	4369	072576	19035			1800	94.33	26.0	100	88	800	83.25				100 77.00
	4671	081576	57017	100	97	1900	94.47	26.0	100	85	900	83.44				100 77.00
		102976	08888			1900	94.47	26.0			900	83.44	.5-			100 77.00

57-08460 DI SALVO B THOMAS CLASS 2 \*\*\*\*\*ATA-CODES\*\*\*\*\*16-YARDS\*\*\*\*\*HANDICAP\*\*\*\*\*DOUBLES\*\*\*\*\*YEAR\*\*\*\*  
2710 MC DIVITT RD STATUS 3 1350.8348 200.7050 1974  
MADISON MIS YARDAGE 21.0 300.8133 200.7550 1975

53713 PAID 1976

SHOOT	REPT	DATE	LOC	16YDS-SHOT-BRK.	CURRENT	Y-T-D	SHOT--PCT.	HDCP.YDS	-SHOT-BRK.	CURRENT	Y-T-D	SHOT--PCT.	-EARN	DBLS-SHOT-BRK.	Y-T-D	SHOT--PCT.
	1637	032876	57087	100	82	100	82.00	21.0	100	76	100	76.00				
	3287	060676	57087	100	77	200	79.50	21.0	100	75	200	75.50				
	3596	062776	57195	100	85	300	81.33				200	75.50				

112

57-08464 DITTER, STEVE CLASS 2 \*\*\*\*\*ATA-CODES\*\*\*\*\*16-YARDS\*\*\*\*\*HANDICAP\*\*\*\*\*DOUBLES\*\*\*\*\*YEAR\*\*\*\*  
 R 6 STATUS 4 1974  
 FOND DU LAC MI YARDAGE 22.0 1975  
 54935 PAID 200.7800 1976  
 SHOOT CURRENT Y-T-D CURRENT Y-T-D CURRENT Y-T-D  
 REPT DATE LOC 16YDS-SHOT-BRK. SHOT--PCT. HDCP. YDS -SHOT-BRK. SHOT--PCT.-EARN DBLS-SHOT-BRK.--SHOT--PCT.  
 2050 042576 57065 100 70 100 70.00  
 3167 061276 57065 100 86 200 78.00

57-08568 DOBBERFUHL JOHN CLASS 2 \*\*\*\*\*ATA-CODES\*\*\*\*\*16-YARDS\*\*\*\*\*HANDICAP\*\*\*\*\*DOUBLES\*\*\*\*\*YEAR\*\*\*\*  
 13235 N GRANVILLE STATUS 4 1974  
 MEQUON WIS YARDAGE 22.0 200.9000 200.7700 1975  
 53092 PAID 200.7600 1976  
 SHOOT CURRENT Y-T-D CURRENT Y-T-D CURRENT Y-T-D  
 REPT DATE LOC 16YDS-SHOT-BRK. SHOT--PCT. HDCP. YDS -SHOT-BRK. SHOT--PCT.-EARN DBLS-SHOT-BRK.--SHOT--PCT.  
 3595 062676 57195 100 76 100 76.00  
 3596 062776 57195 100 76 200 76.00

57-08590 DOBBERT ROBERT CLASS 2 \*\*\*\*\*ATA-CODES\*\*\*\*\*16-YARDS\*\*\*\*\*HANDICAP\*\*\*\*\*DOUBLES\*\*\*\*\*YEAR\*\*\*\*  
 234 CLARK ST STATUS 4 100.7800 1974  
 MAYVILLE WIS YARDAGE 22.0 100.9300 1975  
 53050 PAID 100.9300 1976  
 SHOOT CURRENT Y-T-D CURRENT Y-T-D CURRENT Y-T-D  
 REPT DATE LOC 16YDS-SHOT-BRK. SHOT--PCT. HDCP. YDS -SHOT-BRK. SHOT--PCT.-EARN DBLS-SHOT-BRK.--SHOT--PCT.  
 3596 062776 57195 100 93 100 93.00

57-08600 DOBRATZ JAMES CLASS 2 \*\*\*\*\*ATA-CODES\*\*\*\*\*16-YARDS\*\*\*\*\*HANDICAP\*\*\*\*\*DOUBLES\*\*\*\*\*YEAR\*\*\*\*  
 BOX 33 STATUS 3 400.8900 300.8233 1974  
 ARLINGTON WIS YARDAGE 20.5 1200.9250 1300.7976 50.9200 1975  
 53911 PAID 700.9042 700.8257 400.8100 1976  
 SHOOT CURRENT Y-T-D CURRENT Y-T-D CURRENT Y-T-D  
 REPT DATE LOC 16YDS-SHOT-BRK. SHOT--PCT. HDCP. YDS -SHOT-BRK. SHOT--PCT.-EARN DBLS-SHOT-BRK.--SHOT--PCT.  
 1637 032876 57087 21.0 100 77 100 77.00  
 3165 053176 57120 21.0 100 76 200 76.50  
 3166 061376 57150 100 88 100 88.00 100 80 300 77.66 50 38 50 76.00  
 3596 062776 57195 100 88 200 88.00 300 77.66 50 76.00  
 3971 070476 57170 100 83 300 86.33 21.0 100 77 400 77.50 50 45 100 83.00  
 4124 071576 57195 200 188 500 89.40 400 77.50 100 83 200 83.00  
 4124 071676 57195 500 89.40 21.0 100 91 500 80.20 100 76 300 80.66  
 4124 071776 57195 200 186 700 90.42 500 80.20 300 80.66  
 4124 071876 57195 700 90.42 21.0 100 89 600 81.66 300 80.66  
 4416 080176 57195 700 90.42 21.0 100 88 700 82.57 100 82 400 81.00  
 102976 08888 700 90.42 21.0 700 82.57 .5- 400 81.00

57-08620 DODDS JOSEPH A CLASS 2 \*\*\*\*\*ATA-CODES\*\*\*\*\*16-YARDS\*\*\*\*\*HANDICAP\*\*\*\*\*DOUBLES\*\*\*\*\*YEAR\*\*\*\*  
 219 E WHITEFISH RD STATUS 3 \* \* \* \* 1300.8830 700.8328 50.5000 1974  
 PT WASHINGTON WISC YARDAGE 20.0 1500.9226 700.8714 1975  
 53074 PAID 1100.9227 700.8800 200.7550 1976  
 SHOOT CURRENT Y-T-D CURRENT Y-T-D CURRENT Y-T-D  
 REPT DATE LOC 16YDS-SHOT-BRK. SHOT--PCT. HDCP. YDS -SHOT-BRK. SHOT--PCT.-EARN DBLS-SHOT-BRK.--SHOT--PCT.  
 2444 605057 45712 200 180 200 90.00  
 2605 051676 57075 100 94 300 91.33  
 2829 052376 57200 100 93 400 91.75 19.0 100 77 100 77.00  
 3060 060576 57135 400 91.75 19.0 100 95 200 86.00  
 3502 062076 57200 400 91.75 19.0 100 86 300 86.00  
 4083 070376 57135 200 182 600 91.50 300 86.00  
 4083 070476 57135 100 92 700 91.57 19.0 100 92 400 87.50 50 39 50 78.00  
 3928 071176 57125 200 188 900 92.11 400 87.50 50 78.00  
 4124 071676 57195 900 92.11 19.0 100 90 500 88.00 100 72 150 74.00  
 0000 072476 08888 900 92.11 19.0 500 88.00 150 74.00  
 5090 080876 57135 100 96 1000 92.50 19.0 100 82 600 87.00 150 74.00  
 CONTINUED NEXT FRAME.....

J12

57-08620 DODDS JOSEPH A CLASS 2 \*\*\*\*\*ATA-CODES\*\*\*\*\*16-YARDS\*\*\*\*\*HANDICAP\*\*\*\*\*DOUBLES\*\*\*\*\*YEAR\*\*\*\*  
 219 E WHITEFISH RD STATUS 3 \* \* \* \* 1300.8830 700.8328 50.5000 1974  
 PT WASHINGTON WISC YARDAGE 20.0 1500.9226 700.8714 1975  
 53074 PAID 1100.9227 700.8800 200.7550 1976

SHOOT REPT	DATE	LOC	16YDS-SHOT-BRK.	CURRENT	Y-T-D	SHOT--PCT.	HDCP.YDS	-SHOT-BRK.	SHOT--PCT.	-EARN	DBLS-SHOT-BRK.	--SHOT--PCT.
5080	090676	57135	100	90	1100	92.27	19.0	100	94	700	88.00	1.0
											50	40
												200
												75.50

57-08645 DOLL WILLIAM J. CLASS 2 \*\*\*\*\*ATA-CODES\*\*\*\*\*16-YARDS\*\*\*\*\*HANDICAP\*\*\*\*\*DOUBLES\*\*\*\*\*YEAR\*\*\*\*  
 735 3RD AVE STATUS 4 600.5366 1974  
 WEST BEND, WISC YARDAGE 22.0 1975  
 53095 PAID 1976

SHOOT REPT	DATE	LOC	16YDS-SHOT-BRK.	CURRENT	Y-T-D	SHOT--PCT.	HDCP.YDS	-SHOT-BRK.	SHOT--PCT.	-EARN	DBLS-SHOT-BRK.	--SHOT--PCT.
1404	031476	57155	100	50	100	50.00						
2573	050976	57040	100	36	200	43.00						
2605	051676	57075	100	43	300	43.00						
2828	053176	57195	100	65	400	48.00						
3835	071076	57010	100	55	500	49.80						
5031	082976	57040	100	73	600	53.66						

57-08653 DOMAGALSKI DAVID A CLASS 2 \*\*\*\*\*ATA-CODES\*\*\*\*\*16-YARDS\*\*\*\*\*HANDICAP\*\*\*\*\*DOUBLES\*\*\*\*\*YEAR\*\*\*\*  
 2536AM LINCOLN STATUS 3 \* \* \* \* 600.8483 400.7650 1974  
 MILWAUKEE WISCONSIN YARDAGE 21.5 900.8600 900.8488 50.7800 1975  
 53215 PAID 100.8400 100.7200 1976

SHOOT REPT	DATE	LOC	16YDS-SHOT-BRK.	CURRENT	Y-T-D	SHOT--PCT.	HDCP.YDS	-SHOT-BRK.	SHOT--PCT.	-EARN	DBLS-SHOT-BRK.	--SHOT--PCT.
1121	022976	57155	100	84	100	84.00	21.5	100	72	100	72.00	

57-08655 DONDLINGER R CLASS 2 \*\*\*\*\*ATA-CODES\*\*\*\*\*16-YARDS\*\*\*\*\*HANDICAP\*\*\*\*\*DOUBLES\*\*\*\*\*YEAR\*\*\*\*  
 9914 W GRANGE AVE STATUS 1 \* \* \* \* 1600.8931 1974  
 MALES CORNERS WIS YARDAGE 20.0 1700.9070 200.8450 1975  
 53130 PAID 1400.8650 200.7850 1976

SHOOT REPT	DATE	LOC	16YDS-SHOT-BRK.	CURRENT	Y-T-D	SHOT--PCT.	HDCP.YDS	-SHOT-BRK.	SHOT--PCT.	-EARN	DBLS-SHOT-BRK.	--SHOT--PCT.
2118	041876	57155	100	85	100	85.00						
2208	050276	57195	100	77	200	81.00						
2828	053076	57195	100	92	300	84.66						
3352	061276	57015	100	87	400	85.25						
3352	061376	57015	100	89	500	86.00						
3595	062676	57195	100	91	600	86.83						
3596	062776	57195	100	83	700	86.28						
4124	071776	57195	200	166	900	85.55						
4336	072576	57155	100	91	1000	86.10						
4732	081476	57015			1000	86.10		100	77	100	77.00	
4962	082276	57155	100	86	1100	86.09						
4963	082876	57155	100	93	1200	86.66						
4964	082976	57015	100	90	1300	86.92						
5032	090576	57195	100	81	1400	86.50						
5080	090676	57135			1400	86.50	20.0	100	80	200	78.50	

57-08660 DORAK CHRIS P CLASS 2 \*\*\*\*\*ATA-CODES\*\*\*\*\*16-YARDS\*\*\*\*\*HANDICAP\*\*\*\*\*DOUBLES\*\*\*\*\*YEAR\*\*\*\*  
 394 BRETCOE DR STATUS 3 J 400.8000 300.8033 1974  
 GREEN BAY WIS YARDAGE 20.5 1050.8552 700.8242 1975  
 54302 PAID 1400.9071 800.8525 600.7383 1976

SHOOT REPT	DATE	LOC	16YDS-SHOT-BRK.	CURRENT	Y-T-D	SHOT--PCT.	HDCP.YDS	-SHOT-BRK.	SHOT--PCT.	-EARN	DBLS-SHOT-BRK.	--SHOT--PCT.
2254	050276	57205	100	84	100	84.00	21.0	100	80	100	80.00	100
2969	060576	57025	100	87	200	85.50	21.0	100	89	200	84.50	100
3059	060676	57125	200	184	400	88.75	21.0	100	84	300	84.33	100
3326	061376	57125	100	90	500	89.00	21.0	100	89	400	85.50	100
												71
												71.00
												80
												200
												75.50
												74
												300
												75.00
												76
												400
												75.25

CONTINUED NEXT FRAME.....



K12

57-08660

DORAK CHRIS P  
394 BRETCOE DR  
GREEN BAY WIS

CLASS 2 \*\*\*\*\*ATA-CODES\*\*\*\*\*16-YARDS\*\*\*\*\*HANDICAP\*\*\*\*\*DOUBLES\*\*\*\*\*YEAR\*\*\*\*\*  
STATUS 3 J  
YARDAGE 20.5  
400.8000 300.8033 1974  
1050.8552 700.8242 1975  
1400.9071 800.8525 600.7383 1976

54302 PAID

SHOOT REPT	DATE	LOC	16YDS-SHOT-BRK.	CURRENT SHOT--PCT.	Y-T-D	HDCP.YDS	-SHOT-BRK.	Y-T-D	SHOOT--PCT.-EARN	DBLS-SHOT-BRK.--SHOT--PCT.	Y-T-D				
3636	070376	57065	200	180	700	89.28	21.0	100	85	500	85.40	400	75.25		
3795	071076	57025	100	89	800	89.25	21.0	100	83	600	85.00	100	71	500	74.40
4124	071676	57195			800	89.25	21.0	100	79	700	84.14	100	71	600	73.83
4124	071776	57195	200	192	1000	90.60				700	84.14			600	73.83
4124	071876	57195			1000	90.60	21.0	100	93	800	85.25			600	73.83
4123	072576	57065	100	97	1100	91.18				800	85.25			600	73.83
4416	073176	57195	200	182	1300	91.15				800	85.25			600	73.83
4522	080876	57025	100	85	1400	90.71				800	85.25			600	73.83
	102976	08888			1400	90.71	21.0			800	85.25	.5-		600	73.83

57-08668

D ORAZIO JOHN D  
5206 S HILL DR  
MADISON WIS

CLASS 2 \*\*\*\*\*ATA-CODES\*\*\*\*\*16-YARDS\*\*\*\*\*HANDICAP\*\*\*\*\*DOUBLES\*\*\*\*\*YEAR\*\*\*\*\*  
STATUS 4  
YARDAGE 22.0

53705 PAID

SHOOT REPT	DATE	LOC	16YDS-SHOT-BRK.	CURRENT SHOT--PCT.	Y-T-D	HDCP.YDS	-SHOT-BRK.	Y-T-D	SHOOT--PCT.-EARN	DBLS-SHOT-BRK.--SHOT--PCT.	Y-T-D
1637	032876	57087	100	90	100	90.00					
3287	060676	57087	100	94	200	92.00					

57-08669

DORAZIO, RICH  
5206 SOUTH HILL DR.  
MADISON, WISC.

CLASS 2 \*\*\*\*\*ATA-CODES\*\*\*\*\*16-YARDS\*\*\*\*\*HANDICAP\*\*\*\*\*DOUBLES\*\*\*\*\*YEAR\*\*\*\*\*  
STATUS 4 J  
YARDAGE 22.0

53705 PAID

SHOOT REPT	DATE	LOC	16YDS-SHOT-BRK.	CURRENT SHOT--PCT.	Y-T-D	HDCP.YDS	-SHOT-BRK.	Y-T-D	SHOOT--PCT.-EARN	DBLS-SHOT-BRK.--SHOT--PCT.	Y-T-D
1637	032876	57087	100	87	100	87.00					
3287	060676	57087	100	92	200	89.50					

57-08676

DORMAN ROGER E  
ROUTE 2  
POYNETTE WIS

CLASS 2 \*\*\*\*\*ATA-CODES\*\*\*\*\*16-YARDS\*\*\*\*\*HANDICAP\*\*\*\*\*DOUBLES\*\*\*\*\*YEAR\*\*\*\*\*  
STATUS 3  
YARDAGE 20.0

53955 PAID

SHOOT REPT	DATE	LOC	16YDS-SHOT-BRK.	CURRENT SHOT--PCT.	Y-T-D	HDCP.YDS	-SHOT-BRK.	Y-T-D	SHOOT--PCT.-EARN	DBLS-SHOT-BRK.--SHOT--PCT.	Y-T-D
3596	062776	57195	100	83	100	83.00					

57-08678

DORN FRED JR  
1433 RUSSELL ST  
GREEN BAY WIS

CLASS 2 \*\*\*\*\*ATA-CODES\*\*\*\*\*16-YARDS\*\*\*\*\*HANDICAP\*\*\*\*\*DOUBLES\*\*\*\*\*YEAR\*\*\*\*\*  
STATUS 4  
YARDAGE 22.0

54304 PAID

SHOOT REPT	DATE	LOC	16YDS-SHOT-BRK.	CURRENT SHOT--PCT.	Y-T-D	HDCP.YDS	-SHOT-BRK.	Y-T-D	SHOOT--PCT.-EARN	DBLS-SHOT-BRK.--SHOT--PCT.	Y-T-D
3596	062776	57195	100	74	100	74.00					
4522	080876	57025	100	79	200	76.50	22.0	100	69	100	69.00
5079	090576	57025	100	85	300	79.33	22.0	100	75	200	72.00

57-08680

DOUGAN COLIN  
W18058262 PIONEER  
MUSKEGO WIS

CLASS 2 \*\*\*\*\*ATA-CODES\*\*\*\*\*16-YARDS\*\*\*\*\*HANDICAP\*\*\*\*\*DOUBLES\*\*\*\*\*YEAR\*\*\*\*\*  
STATUS 4  
YARDAGE 22.0

53150 PAID

SHOOT REPT	DATE	LOC	16YDS-SHOT-BRK.	CURRENT SHOT--PCT.	Y-T-D	HDCP.YDS	-SHOT-BRK.	Y-T-D	SHOOT--PCT.-EARN	DBLS-SHOT-BRK.--SHOT--PCT.	Y-T-D
3596	062776	57195	100	88	100	88.00					

L12

57-08682 DOUGHTY SCOTT R CLASS 2 \*\*\*\*\*ATA-CODES\*\*\*\*\*16-YARDS\*\*\*\*\*HANDICAP\*\*\*\*\*DOUBLES\*\*\*\*\*YEAR\*\*\*\*  
 1504 BLACKHAWK TRLS STATUS 4 1974  
 MAUKESHA WIS YARDAGE 22.0 350.8914 100.8000 1975  
 53186 PAID 200.8800 100.7100 1976

SHOOT REPT	DATE	LOC	16YDS-SHOT-BRK.	CURRENT	Y-T-D	SHOT--PCT.	HDCP.YDS	-SHOT-BRK.	CURRENT	Y-T-D	SHOT--PCT.	-EARN	DBLS-SHOT-BRK.	--SHOT--PCT.
2208	050276	57195	100	85	100	85.00	22.0	100	71	100	71.00			
3596	062776	57195	100	91	200	88.00				100	71.00			

57-08695 DOYLE CHUCK CLASS 2 \*\*\*\*\*ATA-CODES\*\*\*\*\*16-YARDS\*\*\*\*\*HANDICAP\*\*\*\*\*DOUBLES\*\*\*\*\*YEAR\*\*\*\*  
 RT 1 BOX 105 STATUS 3 1974  
 CAMPBELLSPORT WIS YARDAGE 21.5 800.8787 500.8080 250.7720 1975  
 53010 PAID 2200.8759 1400.8150 850.7341 1976

SHOOT REPT	DATE	LOC	16YDS-SHOT-BRK.	CURRENT	Y-T-D	SHOT--PCT.	HDCP.YDS	-SHOT-BRK.	CURRENT	Y-T-D	SHOT--PCT.	-EARN	DBLS-SHOT-BRK.	--SHOT--PCT.
1582	040476	57088	100	91	100	91.00	22.0	100	54	100	54.00		50	34
2573	050976	57040	100	87	200	89.00	22.0	100	75	200	64.50			50
	051176	07777			200	89.00	22.0			200	64.50	1.0-		50
2605	051676	57075	100	95	300	91.00	21.0	100	89	300	72.66		100	76
2829	052376	57200	100	89	400	90.50	21.0	100	71	400	72.25		100	71
2971	052976	57130	100	91	500	90.60	21.0	100	93	500	76.40	.5		250
2971	053076	57130	100	93	600	91.00	21.0	100	77	600	76.50			250
2970	060576	57088	100	82	700	89.71	21.5	100	85	700	77.71			250
3502	062076	57200	100	82	800	88.75				700	77.71			250
3667	062676	57130	100	80	900	87.77	21.5	100	88	800	79.00		100	69
3636	070376	57065	200	165	1100	86.81				800	79.00			350
3835	071076	57010	200	168	1300	86.38				800	79.00			350
3943	071176	57075	100	86	1400	86.35	21.5	100	83	900	79.44		100	77
4124	071576	57195	200	183	1600	87.00				900	79.44		100	79
4124	071676	57195			1600	87.00	21.5	100	85	1000	80.00		100	80
4124	071776	57195	200	184	1800	87.55				1000	80.00			650
4124	071876	57195			1800	87.55	21.5	100	85	1100	80.45			650
4416	073076	57195	100	91	1900	87.73	21.5	100	81	1200	80.50		100	65
4416	073176	57195	200	170	2100	87.47				1200	80.50			750
4416	080176	57195			2100	87.47	21.5	100	86	1300	80.92		100	73
4521	080676	57010	100	90	2200	87.59	21.5	100	89	1400	81.50			850

57-08701 DOWNEY, JAMES C CLASS 2 \*\*\*\*\*ATA-CODES\*\*\*\*\*16-YARDS\*\*\*\*\*HANDICAP\*\*\*\*\*DOUBLES\*\*\*\*\*YEAR\*\*\*\*  
 5445 W. FOREST HOME STATUS 3 1974  
 MILWAUKEE, WISC YARDAGE 20.0 900.8788 800.7750 1975  
 53220 PAID 900.8788 800.7750 1976

SHOOT REPT	DATE	LOC	16YDS-SHOT-BRK.	CURRENT	Y-T-D	SHOT--PCT.	HDCP.YDS	-SHOT-BRK.	CURRENT	Y-T-D	SHOT--PCT.	-EARN	DBLS-SHOT-BRK.	--SHOT--PCT.
3060	060676	57135	100	89	100	89.00	22.0	100	74	100	74.00			
3605	061376	57155	100	92	200	90.50	22.0	100	75	200	74.50			
3423	061976	57015	100	72	300	84.33	22.0	100	85	300	78.00			
3738	070476	17090	100	92	400	86.25	22.0	100	77	400	77.75			
4336	072576	57155	100	86	500	86.20	22.0	100	77	500	77.60			
4304	080176	17090	100	84	600	85.83	22.0	100	81	600	78.16			
4732	081476	57015	100	91	700	86.57				700	78.71			
4962	082276	57155	100	95	800	87.62				700	78.71			
4964	082976	57015	100	90	900	87.88			100	800	77.50			
0000	092176	07777			900	87.88	22.0			800	77.50	2.0-		

57-08703 DRAEGER WM H JR CLASS 2 \*\*\*\*\*ATA-CODES\*\*\*\*\*16-YARDS\*\*\*\*\*HANDICAP\*\*\*\*\*DOUBLES\*\*\*\*\*YEAR\*\*\*\*  
 5331 N 48TH ST STATUS 1 1974  
 MILWAUKEE WIS YARDAGE 21.0 1100.8736 1100.7372 750.7133 1975  
 53218 PAID 2300.8960 1100.8272 750.7146 1976

SHOOT REPT	DATE	LOC	16YDS-SHOT-BRK.	CURRENT	Y-T-D	SHOT--PCT.	HDCP.YDS	-SHOT-BRK.	CURRENT	Y-T-D	SHOT--PCT.	-EARN	DBLS-SHOT-BRK.	--SHOT--PCT.
2208	050276	57195	100	88	100	88.00	21.0	100	69	100	69.00		50	9

CONTINUED NEXT FRAME.....

M12

57-08703

DRAEGER WM H JR  
5331 N 48TH ST  
MILWAUKEE WIS

53218 PAID

CLASS 2 \*\*\*\*\*ATA-CODES\*\*\*\*\*16-YARDS\*\*\*\*\*HANDICAP\*\*\*\*\*DOUBLES\*\*\*\*\*YEAR\*\*\*\*\*  
STATUS 1 \* \* \* \* 1100.8736 1100.7372 750.7133 1974  
YARDAGE 21.0 600.8950 600.8700 600.7216 1975  
2300.8960 1100.8272 750.7146 1976

SHOOT REPT	DATE	LOC	16YDS	CURRENT SHOT-BRK.	Y-T-D SHOT--PCT.	HDCP.YDS	CURRENT SHOT-BRK.	Y-T-D SHOT--PCT.	-EARN	DBLS-SHOT-BRK.	Y-T-D SHOT--PCT.
2855	050476	33010	100	93	200 90.50	21.0	100 90	200 79.50			50 18.00
2855	050576	33010	100	97	300 92.66	21.0	100 90	300 83.00			50 18.00
2855	050676	33010			300 92.66	21.0	100 82	400 82.75	100	78	150 58.00
2855	050776	33010	200	182	500 92.00			400 82.75			150 58.00
2855	050876	33010			500 92.00	21.0	100 91	500 84.40	100	87	250 69.60
2855	050976	33010			500 92.00	21.0	100 90	600 85.33			250 69.60
2827	052376	57030	100	84	600 90.66			600 85.33			250 69.60
2828	053076	57195	100	87	700 90.14	21.0	100 80	700 84.57	100	68	350 69.14
2828	053176	57195	100	92	800 90.37	21.0	100 81	800 84.12	100	70	450 69.33
3060	060576	57135	200	179	1000 90.20			800 84.12			450 69.33
3576	062776	57195	100	83	1100 89.54			800 84.12			450 69.33
4083	070376	57135	200	186	1300 90.07			800 84.12			450 69.33
4124	071576	57195	200	183	1500 90.26			800 84.12	100	76	550 70.54
4124	071676	57195			1500 90.26	21.0	100 79	900 83.55	100	73	650 70.92
4124	071776	57195	200	184	1700 90.47			900 83.55			650 70.92
4124	071876	57195			1700 90.47	21.0	100 79	1000 83.10			650 70.92
4369	072376	19035	100	90	1800 90.44			1000 83.10	100	75	750 71.46
4369	072476	19035	200	173	2000 90.05			1000 83.10			750 71.46
4369	072576	19035			2000 90.05	21.0	100 79	1100 82.72			750 71.46
5518	092676	57135	300	260	2300 89.60			1100 82.72			750 71.46

57-08712

DRAYER HENRY D  
WIS2N6972 WESTWOOD  
MENOMONEE FALLS WIS

53051 PAID

CLASS 2 \*\*\*\*\*ATA-CODES\*\*\*\*\*16-YARDS\*\*\*\*\*HANDICAP\*\*\*\*\*DOUBLES\*\*\*\*\*YEAR\*\*\*\*\*  
STATUS 3 \* \* \* \* 400.9025 1974  
YARDAGE 20.0 900.9255 1975  
600.9216 1976

SHOOT REPT	DATE	LOC	16YDS	CURRENT SHOT-BRK.	Y-T-D SHOT--PCT.	HDCP.YDS	CURRENT SHOT-BRK.	Y-T-D SHOT--PCT.	-EARN	DBLS-SHOT-BRK.	Y-T-D SHOT--PCT.
2605	051676	57075	100	96	100 96.00						
2829	052376	57200	100	94	200 95.00						
2828	053176	57195	100	94	300 94.66						
3113	060676	57075	100	89	400 93.25						
3352	061376	57015	100	87	500 92.00						
3596	062776	57195	100	93	600 92.16						

57-08716

DREHMEI JIM  
RT 1 BOX 167 K  
CAMPBELLSPORT WIS

53010 PAID

CLASS 2 \*\*\*\*\*ATA-CODES\*\*\*\*\*16-YARDS\*\*\*\*\*HANDICAP\*\*\*\*\*DOUBLES\*\*\*\*\*YEAR\*\*\*\*\*  
STATUS 3 \* \* \* \* 100.9200 1974  
YARDAGE 21.0 200.9300 1975  
200.9500 150.7266 1976

SHOOT REPT	DATE	LOC	16YDS	CURRENT SHOT-BRK.	Y-T-D SHOT--PCT.	HDCP.YDS	CURRENT SHOT-BRK.	Y-T-D SHOT--PCT.	-EARN	DBLS-SHOT-BRK.	Y-T-D SHOT--PCT.
2795	053076	57088	100	94	100 94.00					50 41	50 82.00
2971	053076	57130			100 94.00					100 68	150 72.66
3596	062776	57195	100	96	200 95.00						150 72.66

57-08718

DRESSLER RICHARD E  
RR 1 BOX 58  
POTOSI WIS

53820 PAID

CLASS 2 \*\*\*\*\*ATA-CODES\*\*\*\*\*16-YARDS\*\*\*\*\*HANDICAP\*\*\*\*\*DOUBLES\*\*\*\*\*YEAR\*\*\*\*\*  
STATUS 3 \* \* \* \* 100.8600 1974  
YARDAGE 21.0 900.8725 700.7557 50.6000 1975  
200.9150 200.7950 50.6200 1976

SHOOT REPT	DATE	LOC	16YDS	CURRENT SHOT-BRK.	Y-T-D SHOT--PCT.	HDCP.YDS	CURRENT SHOT-BRK.	Y-T-D SHOT--PCT.	-EARN	DBLS-SHOT-BRK.	Y-T-D SHOT--PCT.
2337	050976	57150	100	97	100 97.00	21.0	100 82	100 82.00		50 31	50 62.00
2797	051676	57170	100	86	200 91.50	21.0	100 77	200 79.50			50 62.00

N12

57-08719 DREYFUS C JAY CLASS 2 \*\*\*\*\*ATA-CODES\*\*\*\*\*16-YARDS\*\*\*\*\*HANDICAP\*\*\*\*\*DOUBLES\*\*\*\*\*YEAR\*\*\*\*  
 W164 58083 SOBOK LN STATUS 4 \* \* \* \* 600.8416 1974  
 MUSKEGO WIS YARDAGE 22.0 100.8900 1975  
 53150 PAID 100.8500 1976  
 SHOOT CURRENT Y-T-D CURRENT Y-T-D CURRENT Y-T-D  
 REPT DATE LOC 16YDS-SHOT-BRK. SHOT--PCT. HDCP.YDS -SHOT-BRK. SHOT--PCT.-EARN DBLS-SHOT-BRK.--SHOT--PCT.  
 3596 062776 57195 100 85 100 85.00

57-08722 DREYFUS SCOTT CLASS 2 \*\*\*\*\*ATA-CODES\*\*\*\*\*16-YARDS\*\*\*\*\*HANDICAP\*\*\*\*\*DOUBLES\*\*\*\*\*YEAR\*\*\*\*  
 W164 58083 SOBOK STATUS 4 J 1974  
 MUSKEGO, WIS. YARDAGE 22.0 250.7720 1975  
 53150 PAID 1976  
 SHOOT CURRENT Y-T-D CURRENT Y-T-D CURRENT Y-T-D  
 REPT DATE LOC 16YDS-SHOT-BRK. SHOT--PCT. HDCP.YDS -SHOT-BRK. SHOT--PCT.-EARN DBLS-SHOT-BRK.--SHOT--PCT.  
 2208 050276 57195 50 32 50 64.00  
 3596 062776 57195 100 85 150 78.00  
 4124 071776 57195 100 76 250 77.20

57-08727 DRICKEN LEO F CLASS 2 \*\*\*\*\*ATA-CODES\*\*\*\*\*16-YARDS\*\*\*\*\*HANDICAP\*\*\*\*\*DOUBLES\*\*\*\*\*YEAR\*\*\*\*  
 606 ROOSEVELT DR STATUS 3 R 2700.9481 2500.8788 480.6937 1974  
 WEST BEND WIS YARDAGE 24.5 2700.9496 2200.8427 930.7784 1975  
 53095 PAID 1500.9113 1000.8110 450.7400 1976  
 SHOOT CURRENT Y-T-D CURRENT Y-T-D CURRENT Y-T-D  
 REPT DATE LOC 16YDS-SHOT-BRK. SHOT--PCT. HDCP.YDS -SHOT-BRK. SHOT--PCT.-EARN DBLS-SHOT-BRK.--SHOT--PCT.  
 2410 050876 57015 100 89 100 89.00 24.5 100 86 100 86.00  
 2573 050976 57040 100 95 200 92.00 24.5 100 86 200 86.00 50 37 50 74.00  
 3737 070576 57195 100 84 300 89.33 24.5 100 86 300 86.00 50 74.00  
 3835 071076 57010 200 186 500 90.80 300 86.00 50 74.00  
 4031 071176 57190 100 96 600 91.66 400 83.50 50 74.00  
 4124 071676 57195 600 91.66 24.5 100 76 500 80.20 100 76 150 75.33  
 4124 071776 57195 200 184 800 91.75 500 80.20 150 75.33  
 4124 071876 57195 800 91.75 24.5 100 84 600 80.83 150 75.33  
 072276 088888 800 91.75 24.5 100 89 700 82.00 1.0- 50 37 200 75.00  
 4123 072576 57065 100 97 900 92.33 24.5 100 86 800 82.50 100 66 300 72.00  
 4416 073076 57195 100 93 1000 92.40 24.5 100 86 800 82.50 300 72.00  
 4416 073176 57195 200 179 1200 91.91 800 82.50 300 72.00  
 4416 080176 57195 1200 91.91 24.5 100 71 900 81.22 100 80 400 74.00  
 5090 080876 57135 100 90 1300 91.76 24.5 100 80 1000 81.10 50 37 450 74.00  
 081076 000000 1300 91.76 24.5 1000 81.10 1.0 450 74.00  
 4759 081576 57040 100 87 1400 91.42 1000 81.10 450 74.00  
 5080 090676 57135 100 87 1500 91.13 1000 81.10 450 74.00

57-08729 DROLSHAGEN, ORVILLE L CLASS 2 \*\*\*\*\*ATA-CODES\*\*\*\*\*16-YARDS\*\*\*\*\*HANDICAP\*\*\*\*\*DOUBLES\*\*\*\*\*YEAR\*\*\*\*  
 708 MAPLE AVE. STATUS 4 400.6625 1974  
 COLUMBUS, WI. YARDAGE 22.0 700.9300 500.8320 250.7800 1975  
 53925 PAID 500.9020 400.8375 400.7575 1976  
 SHOOT CURRENT Y-T-D CURRENT Y-T-D CURRENT Y-T-D  
 REPT DATE LOC 16YDS-SHOT-BRK. SHOT--PCT. HDCP.YDS -SHOT-BRK. SHOT--PCT.-EARN DBLS-SHOT-BRK.--SHOT--PCT.  
 2573 050976 57040 100 52 100 52.00  
 3530 061976 57040 100 70 200 61.00  
 4298 072476 57040 100 81 300 67.66  
 4759 081476 57040 100 62 400 66.25

57-08730 DROSS ARTHUR SR CLASS 2 \*\*\*\*\*ATA-CODES\*\*\*\*\*16-YARDS\*\*\*\*\*HANDICAP\*\*\*\*\*DOUBLES\*\*\*\*\*YEAR\*\*\*\*  
 3011 SHERMAN RD STATUS 3 \* \* \* \* 600.9266 300.8400 250.7800 1974  
 JACKSON WIS YARDAGE 20.5 700.9300 500.8320 500.7700 1975  
 53037 PAID 500.9020 400.8375 400.7575 1976  
 SHOOT CURRENT Y-T-D CURRENT Y-T-D CURRENT Y-T-D  
 REPT DATE LOC 16YDS-SHOT-BRK. SHOT--PCT. HDCP.YDS -SHOT-BRK. SHOT--PCT.-EARN DBLS-SHOT-BRK.--SHOT--PCT.  
 2605 051676 57075 100 95 100 95.00 20.5 100 86 100 86.00 100 80 100 80.00  
 2829 052376 57200 100 88 200 91.50 20.5 100 78 200 82.00 100 67 200 73.50  
 CONTINUED NEXT FRAME.....

813

57-08730 DROSS ARTHUR SR CLASS 2 \*\*\*\*\*ATA-CODES\*\*\*\*\*16-YARDS\*\*\*\*\*HANDICAP\*\*\*\*\*DOUBLES\*\*\*\*\*YEAR\*\*\*\*  
 3011 SHERMAN RD STATUS 3 \* \* \* \* 600.9266 300.8400 250.7800 1974  
 JACKSON WIS YARDAGE 20.5 700.9300 500.8320 500.7700 1975  
 53037 PAID 500.9020 400.8375 400.7575 1976

SHOOT REPT	DATE	LOC	16YDS	CURRENT SHOT-BRK.	Y-T-D SHOT--PCT.	HDCP.YDS	CURRENT SHOT-BRK.	Y-T-D SHOT--PCT.	-EARN	DBLS	CURRENT SHOT-BRK.	Y-T-D SHOT--PCT.
3502	062076	57200	100	87	300	90.00	21.5	100	88	300	84.00	100 78 300 75.00
3596	062776	57195	100	87	400	89.25				300	84.00	300 75.00
3943	071176	57075	100	94	500	90.20	20.5	100	83	400	83.75	100 78 400 75.75

57-08734 DROST DENNIS CLASS 2 \*\*\*\*\*ATA-CODES\*\*\*\*\*16-YARDS\*\*\*\*\*HANDICAP\*\*\*\*\*DOUBLES\*\*\*\*\*YEAR\*\*\*\*  
 3313 S 51 ST STATUS 4 1974  
 MILWAUKEE WIS YARDAGE 22.0 575.8173 100.6600 1975  
 53219 PAID 600.8300 200.8150 150.8200 1976

SHOOT REPT	DATE	LOC	16YDS	CURRENT SHOT-BRK.	Y-T-D SHOT--PCT.	HDCP.YDS	CURRENT SHOT-BRK.	Y-T-D SHOT--PCT.	-EARN	DBLS	CURRENT SHOT-BRK.	Y-T-D SHOT--PCT.
1121	022976	57155	100	65	100	65.00						
1404	031476	57155	100	82	200	73.50						
2606	051676	57115	100	84	300	77.00						
3352	061376	57015			300	77.00	22.0	100	79	100	79.00	
4030	071176	57045	100	91	400	80.50	22.0	100	84	200	81.50	100 84 100 84.00
4336	072576	57155	100	91	500	82.60				200	81.50	100 84.00
5090	080876	57135	100	85	600	83.00				200	81.50	50 39 150 82.00

57-08755 DUCKWITZ WM R CLASS 2 \*\*\*\*\*ATA-CODES\*\*\*\*\*16-YARDS\*\*\*\*\*HANDICAP\*\*\*\*\*DOUBLES\*\*\*\*\*YEAR\*\*\*\*  
 200 S DIVISION ST STATUS 4 1974  
 WAUNAKEE WIS YARDAGE 22.0 200.9050 1975  
 53597 PAID 1100.8590 300.8133 50.8000 1976

SHOOT REPT	DATE	LOC	16YDS	CURRENT SHOT-BRK.	Y-T-D SHOT--PCT.	HDCP.YDS	CURRENT SHOT-BRK.	Y-T-D SHOT--PCT.	-EARN	DBLS	CURRENT SHOT-BRK.	Y-T-D SHOT--PCT.
1637	032876	57087	100	86	100	86.00	22.0	100	72	100	72.00	
2409	050276	57120	100	75	200	80.50				100	72.00	
2520	050876	57087	100	78	300	79.66				100	72.00	
2971	053076	57130			300	79.66	22.0	100	82	200	77.00	
3287	060676	57087	100	89	400	82.00				200	77.00	
3166	061376	57150	100	94	500	84.40				200	77.00	
3596	062776	57195	100	92	600	85.66				200	77.00	
4189	070576	57120	100	90	700	86.28				200	77.00	
4189	070576	57120	100	93	800	87.12				200	77.00	
4124	071776	57195	200	156	1000	85.30				200	77.00	
5572	091976	57087	100	92	1100	85.90	22.0	100	90	300	81.33	50 40 50 80.00

57-08756 DUCHATEAU, CRAIG CLASS 2 \*\*\*\*\*ATA-CODES\*\*\*\*\*16-YARDS\*\*\*\*\*HANDICAP\*\*\*\*\*DOUBLES\*\*\*\*\*YEAR\*\*\*\*  
 RT 5 STATUS 4 1974  
 GREEN BAY, WISC YARDAGE 22.0 100.8300 1975  
 54303 PAID 100.8300 1976

SHOOT REPT	DATE	LOC	16YDS	CURRENT SHOT-BRK.	Y-T-D SHOT--PCT.	HDCP.YDS	CURRENT SHOT-BRK.	Y-T-D SHOT--PCT.	-EARN	DBLS	CURRENT SHOT-BRK.	Y-T-D SHOT--PCT.
5079	090576	57025	100	83	100	83.00						

57-08757 DUDA, CRAIG CLASS 2 \*\*\*\*\*ATA-CODES\*\*\*\*\*16-YARDS\*\*\*\*\*HANDICAP\*\*\*\*\*DOUBLES\*\*\*\*\*YEAR\*\*\*\*  
 28617 MARTHA CT. STATUS 3 1974  
 WATERFORD, WIS. YARDAGE 21.5 2950.8993 2000.8465 550.6490 1975  
 53185 PAID 2950.8993 2000.8465 550.6490 1976

SHOOT REPT	DATE	LOC	16YDS	CURRENT SHOT-BRK.	Y-T-D SHOT--PCT.	HDCP.YDS	CURRENT SHOT-BRK.	Y-T-D SHOT--PCT.	-EARN	DBLS	CURRENT SHOT-BRK.	Y-T-D SHOT--PCT.
2208	050276	57195	100	81	100	81.00	22.0	100	64	100	64.00	50 32 50 64.00
2208	050276	57195	50	43	150	82.66				100	64.00	50 64.00
2410	050876	57015	100	85	250	83.60	22.0	100	76	200	70.00	100 75 150 71.33
2574	051676	57050	100	90	350	85.42	22.0	100	84	300	74.66	100 63 250 68.00
2638	052276	57095	100	88	450	86.00	22.0	100	84	400	77.00	250 68.00

CONTINUED NEXT FRAME.....

C13

57-08757

DUDA CRAIG  
28617 MARTHA CT.  
WATERFORD, WIS.

CLASS 2 \*\*\*\*\*ATA-CODES\*\*\*\*\*16-YARDS\*\*\*\*\*HANDICAP\*\*\*\*\*DOUBLES\*\*\*\*\*YEAR\*\*\*\*  
STATUS 3  
YARDAGE 21.5

SHOOT		53185 PAID		CURRENT		Y-T-D		2950.8993		2000.8465		550.6490		1974		1975		1976	
REPT	DATE	LOC	16YDS	SHOT	BRK.	SHOT	PCT.	HDCP.	YDS	SHOT	PCT.	EARN	DBLS	SHOT	BRK.	SHOT	PCT.	SHOT	PCT.
2638	052276	57095	100	90	550	86.72				400	77.00			250	68.00				
2825	052976	57015	100	90	650	87.23				400	77.00			250	68.00				
2825	052976	57015	100	92	750	87.86				400	77.00			250	68.00				
2825	052976	57015	100	95	850	88.70				400	77.00			250	68.00				
2825	052976	57015	100	85	950	88.31				400	77.00			250	68.00				
2825	052976	57015	100	88	1050	88.28				400	77.00			250	68.00				
2884	053076	57095	100	89	1150	88.34	22.0	100	84	500	78.40			250	68.00				
3165	053176	57120	100	93	1250	88.72				500	78.40			250	68.00				
3165	053176	57120	100	90	1350	88.81	22.0	100	88	600	80.00			250	68.00				
3165	053176	57120	100	90	1350	88.81	22.0	100	90	700	81.42			250	68.00				
3352	061276	57015	100	87	1450	88.68	22.0	100	77	800	80.87		100	54	350	64.00			
3352	061376	57015	100	77	1550	87.93	22.0	100	86	900	81.44			350	64.00				
3114	061676	40000	100	93	1650	88.24	21.0	100	89	1000	82.20			350	64.00				
3114	061776	40000	200	187	1850	88.81	21.0	100	93	1100	83.18			350	64.00				
3114	061876	40000			1850	88.81	21.0	100	90	1200	83.75			350	64.00				
3114	061976	40000	200	183	2050	89.07				1200	83.75			350	64.00				
3114	062076	40000			2050	89.07	21.0	100	81	1300	83.53			350	64.00				
	062476	08888			2050	89.07	22.0			1300	83.53	1.0-		350	64.00				
3927	071076	57015	200	177	2250	89.02		100	84	1400	83.57			350	64.00				
4124	071876	57195			2250	89.02	21.0	100	82	1500	83.46			350	64.00				
4416	073176	57195	200	183	2450	89.22				1500	83.46			350	64.00				
4416	080176	57195			2450	89.22	21.0	100	85	1600	83.56		100	68	450	64.88			
4732	081476	57015	200	187	2650	89.54		100	83	1700	83.52			450	64.88				
4732	081476	57015	100	91	2750	89.60		100	93	1800	84.05	.5	100	65	550	64.90			
4962	082276	57155	100	99	2850	89.92	21.5	100	95	1900	84.63			550	64.90				
4964	082976	57015	100	90	2950	89.93		100	85	2000	84.65			550	64.90				

57-08760

DUEBNER ARTHUR  
W224 N2299 ELMWOOD  
WAUKESHA WIS

CLASS 2 \*\*\*\*\*ATA-CODES\*\*\*\*\*16-YARDS\*\*\*\*\*HANDICAP\*\*\*\*\*DOUBLES\*\*\*\*\*YEAR\*\*\*\*  
STATUS 1 R \* \* \*  
YARDAGE 24.5

SHOOT		53186 PAID		CURRENT		Y-T-D		2800.9332		1500.8780		100.7400		1974		1975		1976	
REPT	DATE	LOC	16YDS	SHOT	BRK.	SHOT	PCT.	HDCP.	YDS	SHOT	PCT.	EARN	DBLS	SHOT	BRK.	SHOT	PCT.	SHOT	PCT.
1407	031776	13005	200	191	200	95.50		23.5	100	93	100	93.00	1.0						
1407	031876	13005	100	94	300	95.00		23.5	100	91	200	92.00							
1407	031976	13005	200	187	500	94.40		23.5	100	91	300	91.66							
1407	032076	13005	200	183	700	93.57				300	91.66								
2442	050976	57155	100	95	800	93.75	24.5	100	90	400	91.25								
2639	052376	57065	100	83	900	92.55				400	91.25								
2825	052976	57015	100	77	1000	91.00				400	91.25								
2825	052976	57015	100	90	1100	90.90				400	91.25								
2825	052976	57015	100	87	1200	90.58				400	91.25								
2825	052976	57015	100	83	1300	90.00				400	91.25								
2825	052976	57015	100	80	1400	89.28				400	91.25								
2828	053076	57195	100	91	1500	89.40				400	91.25								
2828	053176	57195	100	90	1600	89.43				400	91.25								
3060	060576	57135	200	180	1800	89.50	24.5	100	87	500	90.40								
3004	060676	57010	100	90	1900	89.52				500	90.40								
3593	061976	57050	100	84	2000	89.25				500	90.40								
3593	061976	57050	100	85	2100	89.04				500	90.40								
3593	061976	57050	100	87	2200	88.95				500	90.40								
3593	061976	57050	100	84	2300	88.73				500	90.40								
3593	061976	57050	100	87	2400	88.66				500	90.40								
3594	062076	57190	100	87	2500	88.60				500	90.40								
3595	062676	57195	100	90	2600	88.65	24.5	100	87	600	89.83								

CONTINUED NEXT FRAME.....

D13

013

57-08760 DUEBNER ARTHUR CLASS 2 \*\*\*\*\*ATA-CODES\*\*\*\*\*16-YARDS\*\*\*\*\*HANDICAP\*\*\*\*\*DOUBLES\*\*\*\*\*YEAR\*\*\*\*  
M224 N2299 ELMWOOD STATUS 1 R \* \* \* 2800.9332 1500.8780 100.7400 1974  
MAUKESHA WIS YARDAGE 24.5 3100.9170 1900.8678 1975

53186 PAID

4200.8716 1500.8760 1976

SHOOT		CURRENT		Y-T-D		CURRENT		Y-T-D		CURRENT		Y-T-D	
REPT	DATE	LOC	16YDS-SHOT-BRK.	SHOT--PCT.	HDCP.YDS	-SHOT-BRK.	SHOT--PCT.	-EARN	DBLS-SHOT-BRK.	--SHOT--PCT.			
3596	062776	57195	100 77	2700 88.22			600 89.83						
4083	070376	57135	200 180	2900 88.34	24.5	100 86	700 89.28						
3737	070576	57195	100 84	3000 88.20	24.5	100 82	800 88.37						
4031	071176	57190	100 67	3100 87.51			800 88.37						
4124	071576	57195	200 172	3300 87.42			800 88.37						
4124	071676	57195		3300 87.42	24.5	100 81	900 87.55						
4124	071776	57195	200 166	3500 87.17			900 87.55						
4124	071876	57195		3500 87.17	24.5	100 84	1000 87.20						
4336	072576	57155	100 81	3600 87.00	24.5	100 87	1100 87.18						
4416	073076	57195	100 89	3700 87.05	24.5	100 90	1200 87.41						
4416	073176	57195	200 173	3900 87.02			1200 87.41						
4416	080176	57195		3900 87.02	24.5	100 90	1300 87.61						
5031	082976	57040	100 86	4000 87.00			1300 87.61						
5510	082976	57100	100 89	4100 87.04	24.5	100 94	1400 88.07						
5080	090676	57135	100 92	4200 87.16	24.5	100 81	1500 87.60						

57-08765 DUECKER KEN CLASS 2 \*\*\*\*\*ATA-CODES\*\*\*\*\*16-YARDS\*\*\*\*\*HANDICAP\*\*\*\*\*DOUBLES\*\*\*\*\*YEAR\*\*\*\*  
RR 2 BOX 130 F STATUS 3 600.8983 1974  
EDGERTON WIS YARDAGE 22.0 100.9300 1975

53534 PAID

200.8700 1976

SHOOT		CURRENT		Y-T-D		CURRENT		Y-T-D		CURRENT		Y-T-D	
REPT	DATE	LOC	16YDS-SHOT-BRK.	SHOT--PCT.	HDCP.YDS	-SHOT-BRK.	SHOT--PCT.	-EARN	DBLS-SHOT-BRK.	--SHOT--PCT.			
3596	062776	57195	100 90	100 90.00									
4923	082276	57095	100 84	200 87.00									

57-08800 DUFFIELD, WILLIAM B CLASS 2 \*\*\*\*\*ATA-CODES\*\*\*\*\*16-YARDS\*\*\*\*\*HANDICAP\*\*\*\*\*DOUBLES\*\*\*\*\*YEAR\*\*\*\*  
403 SPRING ST STATUS 4 100.6900 1974  
BLAIR, MI YARDAGE 22.0 100.6900 1975

54616 PAID

100.6900 1976

SHOOT		CURRENT		Y-T-D		CURRENT		Y-T-D		CURRENT		Y-T-D	
REPT	DATE	LOC	16YDS-SHOT-BRK.	SHOT--PCT.	HDCP.YDS	-SHOT-BRK.	SHOT--PCT.	-EARN	DBLS-SHOT-BRK.	--SHOT--PCT.			
3423	061976	57015	100 69	100 69.00									

57-08822 DUFFY DENNIS R CLASS 2 \*\*\*\*\*ATA-CODES\*\*\*\*\*16-YARDS\*\*\*\*\*HANDICAP\*\*\*\*\*DOUBLES\*\*\*\*\*YEAR\*\*\*\*  
3885 N HUMBOLDT STATUS 3 600.8700 200.8200 1974  
MILWAUKEE WIS YARDAGE 21.0 1000.8810 300.6766 1975

53212 PAID

400.8300 1976

SHOOT		CURRENT		Y-T-D		CURRENT		Y-T-D		CURRENT		Y-T-D	
REPT	DATE	LOC	16YDS-SHOT-BRK.	SHOT--PCT.	HDCP.YDS	-SHOT-BRK.	SHOT--PCT.	-EARN	DBLS-SHOT-BRK.	--SHOT--PCT.			
1377	022976	18055	100 75	100 75.00									
1377	022976	18055	100 82	200 78.50									
1377	022976	18055	100 83	300 80.00									
4962	082276	57155	100 92	400 83.00									

57-08879 DUNBAR, HARVEY JR. CLASS 2 \*\*\*\*\*ATA-CODES\*\*\*\*\*16-YARDS\*\*\*\*\*HANDICAP\*\*\*\*\*DOUBLES\*\*\*\*\*YEAR\*\*\*\*  
RR 1 BOX 15 STATUS 4 400.8675 200.7100 100.6200 1974  
DARIEN, WI. YARDAGE 22.0 400.8675 200.7100 100.6200 1975

53114 PAID

400.8675 200.7100 100.6200 1976

SHOOT		CURRENT		Y-T-D		CURRENT		Y-T-D		CURRENT		Y-T-D	
REPT	DATE	LOC	16YDS-SHOT-BRK.	SHOT--PCT.	HDCP.YDS	-SHOT-BRK.	SHOT--PCT.	-EARN	DBLS-SHOT-BRK.	--SHOT--PCT.			
2574	051676	57050	100 84	100 84.00									
3736	070376	57050	200 183	300 89.00	22.0	100 81	100 81.00		100 62	100 62.00			
4642	080876	57050	100 80	400 86.75	22.0	100 61	200 71.00			100 62.00			

E13

57-00003 DUNKER, ROBERT E.  
RR 4  
ELKHORN, WIS

CLASS 2 \*\*\*\*\*ATA-CODES\*\*\*\*\*16-YARDS\*\*\*\*\*HANDICAP\*\*\*\*\*DOUBLES\*\*\*\*\*YEAR\*\*\*\*  
STATUS 4  
YARDAGE 22.0

53121 PAID

SHOOT REPT	DATE	LOC	16YDS	CURRENT SHOT-BRK.	Y-T-D SHOT--PCT.	HDCP.YDS	CURRENT SHOT-BRK.	Y-T-D SHOT--PCT.	-EARN	DBLS-SHOT-BRK.	Y-T-D SHOT--PCT.
1507	032076	40116		100 83	100 83.00						
2574	051676	57050		100 88	200 85.50	22.0	100 80	100 80.00			
3593	061976	57050		100 90	300 87.00			100 80.00			
3593	061976	57050		100 79	400 85.00			100 80.00			
4642	080876	57050		100 89	500 85.80			100 80.00			

57-00919 DURANT DAVE E  
600 N MORELAND  
WAUKESHA WISC

CLASS 2 \*\*\*\*\*ATA-CODES\*\*\*\*\*16-YARDS\*\*\*\*\*HANDICAP\*\*\*\*\*DOUBLES\*\*\*\*\*YEAR\*\*\*\*  
STATUS 1 S  
YARDAGE 19.0

53186 PAID

SHOOT REPT	DATE	LOC	16YDS	CURRENT SHOT-BRK.	Y-T-D SHOT--PCT.	HDCP.YDS	CURRENT SHOT-BRK.	Y-T-D SHOT--PCT.	-EARN	DBLS-SHOT-BRK.	Y-T-D SHOT--PCT.
2208	050276	57195		100 88	100 88.00	20.0	100 68	100 68.00			
2574	051676	57050		100 87	200 87.50			100 68.00			
3595	062676	57195		100 92	300 89.00			100 68.00			
3596	062776	57195		100 84	400 87.75			100 68.00			
3759	070476	57095		100 83	500 86.80			100 68.00			
3737	070576	57195		100 88	600 87.00			100 68.00			
4031	071176	57190			600 87.00			100 68.00	100 66	100 66.00	
4124	071576	57195	200	180	800 87.75			100 68.00	50 33	150 66.00	
4124	071676	57195			800 87.75			100 68.00		150 66.00	
4124	071776	57195	200	170	1000 87.20			100 68.00	100 89	250 75.20	
4124	071876	57195			1000 87.20	22.0	100 91	200 79.50		250 75.20	
4416	073076	57195	100	93	1100 87.72			200 79.50	100 88	350 78.85	
4416	073176	57195	200	180	1300 88.07			200 79.50		350 78.85	
4416	080176	57195			1300 88.07	22.0	100 85	300 81.33	100 93	450 82.00	
4642	080876	57050	100	92	1400 88.35	22.0	100 81	400 81.25	100 94	550 84.18	
4480	081276	40000			1400 88.35			400 81.25	100 88	650 84.76	
4480	081376	40000			1400 88.35			400 81.25	100 95	750 86.13	
4480	081676	40000	200	195	1600 89.50			400 81.25		750 86.13	
4480	081776	40000			1600 89.50			400 81.25	100 92	850 86.82	
4480	081876	40000	200	193	1800 90.27			400 81.25		850 86.82	
4480	082176	40000			1800 90.27			400 81.25	100 87	950 86.84	
4964	082976	57015			1800 90.27		100 80	500 81.00		950 86.84	
5032	090576	57195			1800 90.27			500 81.00	100 87	1050 86.85	
0000	092176	07777			1800 90.27	20.0		500 81.00	1.0-	1050 86.85	

57-00920 DURANT EUGENE SR  
600 N MORELAND  
WAUKESHA WISC

CLASS 2 \*\*\*\*\*ATA-CODES\*\*\*\*\*16-YARDS\*\*\*\*\*HANDICAP\*\*\*\*\*DOUBLES\*\*\*\*\*YEAR\*\*\*\*  
STATUS 3 \* \* \* \*  
YARDAGE 24.5

53186 PAID

SHOOT REPT	DATE	LOC	16YDS	CURRENT SHOT-BRK.	Y-T-D SHOT--PCT.	HDCP.YDS	CURRENT SHOT-BRK.	Y-T-D SHOT--PCT.	-EARN	DBLS-SHOT-BRK.	Y-T-D SHOT--PCT.
3737	070576	57195									
4031	071176	57190									
4480	081976	40000				25.0	100 84	100 84.00			
4480	082176	40000						100 84.00			
	092276	09999				24.5		100 84.00			



F13

57-08930 DURBIN JAMES B CLASS 2 \*\*\*\*\*ATA-CODES\*\*\*\*\*16-YARDS\*\*\*\*\*HANDICAP\*\*\*\*\*DOUBLES\*\*\*\*\*YEAR\*\*\*\*\*  
 N76 W14270 LARI LOU STATUS 3 1300.9084 600.7900 100.6900 1974  
 MENOMINEE FALLS YARDAGE 20.5 700.9057 500.8900 1975  
 MISC 53051 PAID 200.8450 200.7250 50.3200 1976  
 SHOOT CURRENT Y-T-D CURRENT Y-T-D CURRENT Y-T-D  
 REPT DATE LOC 16YDS-SHOT-BRK. SHOT--PCT. HDCP.YDS -SHOT-BRK. SHOT--PCT.-EARN DBLS-SHOT-BRK.--SHOT--PCT.  
 2208 050276 57195 100 93 100 93.00 20.5 100 69 100 69.00 50 16 50 32.00  
 2829 052376 57200 100 76 200 84.50 20.5 100 76 200 72.50 50 16 50 32.00

57-08950 DURSKEI LESLIE J CLASS 2 \*\*\*\*\*ATA-CODES\*\*\*\*\*16-YARDS\*\*\*\*\*HANDICAP\*\*\*\*\*DOUBLES\*\*\*\*\*YEAR\*\*\*\*\*  
 8315 W OKLA AP 3 STATUS 3 400.7850 100.6300 1974  
 MILWAUKEE WIS YARDAGE 20.0 900.9200 1975  
 53219 PAID 300.8800 700.8614 1976  
 SHOOT CURRENT Y-T-D CURRENT Y-T-D CURRENT Y-T-D  
 REPT DATE LOC 16YDS-SHOT-BRK. SHOT--PCT. HDCP.YDS -SHOT-BRK. SHOT--PCT.-EARN DBLS-SHOT-BRK.--SHOT--PCT.  
 2410 050876 57015 22.0 100 84 100 84.00  
 3060 060576 57135 22.0 100 86 200 85.00  
 3060 060676 57135 22.0 100 91 300 87.00  
 3060 060676 57135 100 96 100 96.00 22.0 100 91 400 88.00  
 3352 061276 57015 100 81 200 88.50 22.0 100 72 500 84.80  
 3352 061376 57015 100 87 300 88.00 22.0 100 87 600 85.16  
 070676 07777 300 88.00 22.0 600 85.16 1.0-  
 071376 07777 300 88.00 22.0 600 85.16 1.0-  
 4416 080176 57195 300 88.00 21.0 100 92 700 86.14

57-08960 DUSEK, PAUL CLASS 2 \*\*\*\*\*ATA-CODES\*\*\*\*\*16-YARDS\*\*\*\*\*HANDICAP\*\*\*\*\*DOUBLES\*\*\*\*\*YEAR\*\*\*\*\*  
 RR 3 STATUS 4 1974  
 RIVER FALLS, WI YARDAGE 22.0 200.8800 1975  
 54022 PAID 1976  
 SHOOT CURRENT Y-T-D CURRENT Y-T-D CURRENT Y-T-D  
 REPT DATE LOC 16YDS-SHOT-BRK. SHOT--PCT. HDCP.YDS -SHOT-BRK. SHOT--PCT.-EARN DBLS-SHOT-BRK.--SHOT--PCT.  
 4549 080776 57182 200 176 200 88.00

57-08965 DUSZYNSKI MARTIN A CLASS 2 \*\*\*\*\*ATA-CODES\*\*\*\*\*16-YARDS\*\*\*\*\*HANDICAP\*\*\*\*\*DOUBLES\*\*\*\*\*YEAR\*\*\*\*\*  
 1741 OAKDALE STATUS 4 \* \* \* \* 400.8775 1974  
 WAUKESHA WIS YARDAGE 22.0 100.9500 1975  
 53186 PAID 100.9300 1976  
 SHOOT CURRENT Y-T-D CURRENT Y-T-D CURRENT Y-T-D  
 REPT DATE LOC 16YDS-SHOT-BRK. SHOT--PCT. HDCP.YDS -SHOT-BRK. SHOT--PCT.-EARN DBLS-SHOT-BRK.--SHOT--PCT.  
 3596 062776 57195 100 93 100 93.00

57-09000 DUME H JOHN CLASS 2 \*\*\*\*\*ATA-CODES\*\*\*\*\*16-YARDS\*\*\*\*\*HANDICAP\*\*\*\*\*DOUBLES\*\*\*\*\*YEAR\*\*\*\*\*  
 3210 DERBY DOWN STATUS 1 1300.9007 900.7877 300.6366 1974  
 MADISON WIS YARDAGE 24.0 1600.9575 1300.9100 300.8733 1975  
 53711 PAID 900.9522 800.8700 400.8550 1976  
 SHOOT CURRENT Y-T-D CURRENT Y-T-D CURRENT Y-T-D  
 REPT DATE LOC 16YDS-SHOT-BRK. SHOT--PCT. HDCP.YDS -SHOT-BRK. SHOT--PCT.-EARN DBLS-SHOT-BRK.--SHOT--PCT.  
 3165 053176 57120 22.5 100 97 100 97.00 1.0  
 3165 053176 57120 22.5 100 95 200 96.00 .5  
 3334 061376 17195 100 92 100 92.00 200 96.00  
 3530 061976 57040 100 97 200 94.50 24.0 100 71 300 87.66 50 43 50 86.00  
 3796 062676 57120 100 93 300 94.00 300 87.66 50 86.00  
 3796 062676 57120 100 96 400 94.50 300 87.66 50 86.00  
 4031 071176 57190 400 94.50 300 87.66 50 46 100 89.00  
 4124 071676 57195 400 94.50 300 87.66 100 81 200 85.00  
 4124 071776 57195 200 190 600 94.66 300 87.66 200 85.00  
 4124 071876 57195 600 94.66 24.0 100 91 400 88.50 200 85.00  
 4414 072576 57120 100 97 700 95.00 24.0 100 80 500 86.80 100 91 300 87.00  
 4480 081876 40000 200 192 900 95.22 500 86.80 300 87.00  
 4480 081976 40000 900 95.22 24.0 100 89 600 87.16 300 87.00  
 4480 082076 40000 900 95.22 24.0 100 87 700 87.14 300 87.00  
 CONTINUED NEXT FRAME.....

G13

57-09000 DUME H JOHN CLASS 2 \*\*\*\*\*ATA-CODES\*\*\*\*\*16-YARDS\*\*\*\*\*HANDICAP\*\*\*\*\*DOUBLES\*\*\*\*\*YEAR\*\*\*\*  
 3210 DERBY DOWN STATUS 1 1300.9007 900.7877 300.6366 1974  
 MADISON WIS YARDAGE 24.0 1600.9575 1300.9100 300.8733 1975  
 53711 PAID 900.9522 800.8700 400.8550 1976

SHOOT	REPT	DATE	LOC	16YDS-SHOT-BRK.	CURRENT	Y-T-D	SHOT--PCT.	HDCP.YDS	-SHOT-BRK.	SHOT--PCT.	-EARN	DBLS-SHOT-BRK.	--SHOT--PCT.
	4480	082176	40000		900	95.22	24.0	100	86	800	87.00	100	81 400 85.50

57-09092 DYKSTRA MARLAN CLASS 2 \*\*\*\*\*ATA-CODES\*\*\*\*\*16-YARDS\*\*\*\*\*HANDICAP\*\*\*\*\*DOUBLES\*\*\*\*\*YEAR\*\*\*\*  
 6051 E RIVER RD STATUS 3 \* \* \* \* 900.9533 100.8500 1974  
 RACINE WISCONSIN YARDAGE 21.5 600.8966 200.6950 200.7200 1975  
 53402 PAID 1000.9090 400.8675 1976

SHOOT	REPT	DATE	LOC	16YDS-SHOT-BRK.	CURRENT	Y-T-D	SHOT--PCT.	HDCP.YDS	-SHOT-BRK.	SHOT--PCT.	-EARN	DBLS-SHOT-BRK.	--SHOT--PCT.
	1878	041176	57030		100	88	100 88.00	21.0	100	80	100	80.00	
	2825	052976	57015		100	91	200 89.50				100	80.00	
	2825	052976	57015		100	89	300 89.33				100	80.00	
	2825	052976	57015		100	93	400 90.25				100	80.00	
	2825	052976	57015		100	94	500 91.00				100	80.00	
	2825	052976	57015		100	94	600 91.50				100	80.00	
	3286	060976	57030		100	93	700 91.71	21.0	50	40	150	80.00	
	3875	070776	57030		100	87	800 91.12	21.0	50	45	200	82.50	
	4124	071776	57195		200	180	1000 90.90				200	82.50	
	4124	071876	57195				1000 90.90	22.0	100	95	300	86.66	.5
	4336	072576	57155				1000 90.90	22.5	100	87	400	86.75	

57-09093 DZIEDZIC GREG CLASS 2 \*\*\*\*\*ATA-CODES\*\*\*\*\*16-YARDS\*\*\*\*\*HANDICAP\*\*\*\*\*DOUBLES\*\*\*\*\*YEAR\*\*\*\*  
 309 SPRING DR STATUS 4 100.7700 100.7900 1974  
 DELAVAN WIS YARDAGE 23.0 600.8583 200.8850 100.7200 1975  
 53115 PAID 300.8533 1976

SHOOT	REPT	DATE	LOC	16YDS-SHOT-BRK.	CURRENT	Y-T-D	SHOT--PCT.	HDCP.YDS	-SHOT-BRK.	SHOT--PCT.	-EARN	DBLS-SHOT-BRK.	--SHOT--PCT.
	3596	062776	57195		100	92	100 92.00						
	4124	071776	57195		200	164	300 85.33						

57-09094 DZEMSKA ROLAND CLASS 2 \*\*\*\*\*ATA-CODES\*\*\*\*\*16-YARDS\*\*\*\*\*HANDICAP\*\*\*\*\*DOUBLES\*\*\*\*\*YEAR\*\*\*\*  
 2608 W LINVAL LN STATUS 4 100.8400 1974  
 MILWAUKEE WIS YARDAGE 22.0 200.9150 100.8400 1975  
 53209 PAID 100.8400 1976

SHOOT	REPT	DATE	LOC	16YDS-SHOT-BRK.	CURRENT	Y-T-D	SHOT--PCT.	HDCP.YDS	-SHOT-BRK.	SHOT--PCT.	-EARN	DBLS-SHOT-BRK.	--SHOT--PCT.
	2795	053076	57088		100	91	100 91.00	22.0	100	84	100	84.00	
	3423	061976	57015		100	92	200 91.50				100	84.00	

57-09112 EBERLE RICHARD A CLASS 2 \*\*\*\*\*ATA-CODES\*\*\*\*\*16-YARDS\*\*\*\*\*HANDICAP\*\*\*\*\*DOUBLES\*\*\*\*\*YEAR\*\*\*\*  
 7102 ELMWOOD AV STATUS 4 100.9200 1974  
 MIDDLETON WIS YARDAGE 22.0 100.8500 1975  
 53562 PAID 100.8500 1976

SHOOT	REPT	DATE	LOC	16YDS-SHOT-BRK.	CURRENT	Y-T-D	SHOT--PCT.	HDCP.YDS	-SHOT-BRK.	SHOT--PCT.	-EARN	DBLS-SHOT-BRK.	--SHOT--PCT.
	1637	032876	57087		100	85	100 85.00						

57-09130 EBERLEIN RUSSELL J CLASS 2 \*\*\*\*\*ATA-CODES\*\*\*\*\*16-YARDS\*\*\*\*\*HANDICAP\*\*\*\*\*DOUBLES\*\*\*\*\*YEAR\*\*\*\*  
 324 E FRANKLIN ST STATUS 3 \* \* \* \* 300.9366 100.8300 1974  
 PORTAGE WIS YARDAGE 21.0 700.9342 200.8350 100.7500 1975  
 53901 PAID 900.8788 500.7340 1976

SHOOT	REPT	DATE	LOC	16YDS-SHOT-BRK.	CURRENT	Y-T-D	SHOT--PCT.	HDCP.YDS	-SHOT-BRK.	SHOT--PCT.	-EARN	DBLS-SHOT-BRK.	--SHOT--PCT.
	1684	040476	57160		100	88	100 88.00	22.0	100	75	100	75.00	
	1991	041776	18095		100	88	200 88.00				100	75.00	
	2051	042576	57160		100	77	300 84.33	21.0	100	57	200	66.00	

CONTINUED NEXT FRAME.....

57-09130 EBERLEIN RUSSELL J CLASS 2 \*\*\*\*\*ATA-CODES\*\*\*\*\*16-YARDS\*\*\*\*\*HANDICAP\*\*\*\*\*DOUBLES\*\*\*\*\*YEAR\*\*\*\*  
 324 E FRANKLIN ST STATUS 3 \*\*\*\*\* 300.9366 100.8300 1974  
 PORTAGE WIS YARDAGE 21.0 \*\*\*\*\* 700.9342 200.8350 1975  
 53901 PAID 900.8788 500.7340 1976

SHOOT REPT	DATE	LOC	16YDS	CURRENT SHOT-BRK.	Y-T-D SHOT--PCT.	HDCP.YDS	CURRENT SHOT-BRK.	Y-T-D SHOT--PCT.	-EARN	DBLS	CURRENT SHOT-BRK.	Y-T-D SHOT--PCT.
2338	050876	57160		100 87	400 85.00	21.0	100 76	300 69.33				
2743	052376	57160		100 92	500 86.40	21.0	100 75	400 70.75				
3285	061276	57160		100 89	600 86.83	21.0	100 84	500 73.40				
3596	062776	57195		100 91	700 87.42			500 73.40				
4124	071776	57195		200 179	900 87.88			500 73.40				

57-09132 EBERLEIN WM CLASS 2 \*\*\*\*\*ATA-CODES\*\*\*\*\*16-YARDS\*\*\*\*\*HANDICAP\*\*\*\*\*DOUBLES\*\*\*\*\*YEAR\*\*\*\*  
 BOX 213 STATUS 3 \*\*\*\*\* 1400.9057 1500.8046 1974  
 OXFORD WISCONSIN YARDAGE 21.5 \*\*\*\*\* 2600.9165 1400.8742 1975  
 53952 PAID 2600.9057 1400.8742 350.7714 1976

SHOOT REPT	DATE	LOC	16YDS	CURRENT SHOT-BRK.	Y-T-D SHOT--PCT.	HDCP.YDS	CURRENT SHOT-BRK.	Y-T-D SHOT--PCT.	-EARN	DBLS	CURRENT SHOT-BRK.	Y-T-D SHOT--PCT.
1684	040476	57160		100 88	100 88.00	21.0	100 88	100 88.00	.5			
2409	050276	57120		100 90	200 89.00	21.5	100 81	200 84.50				
2338	050876	57160		100 83	300 87.00			200 84.50				
2573	050976	57040		100 99	400 90.00	21.5	100 86	300 85.00				
2797	051676	57170		100 94	500 90.80	21.5	100 85	400 85.00				
2639	052376	57065		100 92	600 91.00			400 85.00				
2971	052976	57130		100 88	700 90.57	21.5	100 88	500 85.60				
2971	053076	57130		100 90	800 90.50	21.5	100 88	600 86.00				
3165	053176	57120		100 84	900 89.77			600 86.00				
3165	053176	57120		100 92	1000 90.00			600 86.00				
3285	061276	57160		100 87	1100 89.72			600 86.00		100 72	100 72.00	
3594	062076	57190		100 94	1200 90.08			700 87.00		50 45	150 78.00	
3595	062676	57195		100 91	1300 90.15	21.5	100 85	800 86.75			150 78.00	
3596	062776	57195		100 92	1400 90.28			800 86.75			150 78.00	
3666	070476	57010		100 95	1500 90.60			800 86.75		50 39	200 78.00	
3737	070576	57195		100 89	1600 90.50	21.5	100 89	900 87.00			200 78.00	
4124	071576	57195		200 180	1800 90.44			900 87.00			200 78.00	
4124	071676	57195			1800 90.44	21.5	100 91	1000 87.40			200 78.00	
4124	071776	57195		200 183	2000 90.55			1000 87.40			200 78.00	
4124	071876	57195			2000 90.55	21.5	100 89	1100 87.54			200 78.00	
4123	072576	57065		100 95	2100 90.76	21.5	100 91	1200 87.83		50 36	250 76.80	
4415	080176	57160		100 90	2200 90.72	21.5	100 92	1300 88.15	.5	100 78	350 77.14	
4731	080776	57120		100 88	2300 90.60			1300 88.15			350 77.14	
4731	080776	57120		100 94	2400 90.75			1300 88.15			350 77.14	
4759	081476	57040		100 93	2500 90.84			1300 88.15			350 77.14	
4759	081576	57040		100 84	2600 90.57	22.0	100 78	1400 87.42			350 77.14	

57-09134 EBERT DICK CLASS 2 \*\*\*\*\*ATA-CODES\*\*\*\*\*16-YARDS\*\*\*\*\*HANDICAP\*\*\*\*\*DOUBLES\*\*\*\*\*YEAR\*\*\*\*  
 226 S THIRD STATUS 4 \*\*\*\*\* 100.8600 100.7500 50.6200 1974  
 TOMAHAWK WIS YARDAGE 22.0 \*\*\*\*\* 100.8800 100.8900 100.7500 1975  
 54487 PAID 100.8600 100.8900 100.7500 1976

SHOOT REPT	DATE	LOC	16YDS	CURRENT SHOT-BRK.	Y-T-D SHOT--PCT.	HDCP.YDS	CURRENT SHOT-BRK.	Y-T-D SHOT--PCT.	-EARN	DBLS	CURRENT SHOT-BRK.	Y-T-D SHOT--PCT.
3169	061376	57085		100 88	100 88.00	22.0	100 89	100 89.00			100 75	100 75.00

57-09138 ECKES DALE CLASS 2 \*\*\*\*\*ATA-CODES\*\*\*\*\*16-YARDS\*\*\*\*\*HANDICAP\*\*\*\*\*DOUBLES\*\*\*\*\*YEAR\*\*\*\*  
 3199 S. 83 STATUS 4 \*\*\*\*\* 100.8600 1974  
 MILWAUKEE, WI. YARDAGE 22.0 \*\*\*\*\* 1975  
 53215 PAID 100.8600 1976

SHOOT REPT	DATE	LOC	16YDS	CURRENT SHOT-BRK.	Y-T-D SHOT--PCT.	HDCP.YDS	CURRENT SHOT-BRK.	Y-T-D SHOT--PCT.	-EARN	DBLS	CURRENT SHOT-BRK.	Y-T-D SHOT--PCT.
2410	050876	57015		100 86	100 86.00							

57-09170 EDGECON9 ROBERT W  
1039 MOORE ST  
BELOIT WIS

CLASS 2 \*\*\*\*\*ATA-CODES\*\*\*\*\*16-YARDS\*\*\*\*\*HANDICAP\*\*\*\*\*DOUBLES\*\*\*\*\*YEAR\*\*\*\*  
STATUS 3  
YARDAGE 20.0

SHOOT		53511 PAID		CURRENT		Y-T-D		300.6533		900.8100		CURRENT		Y-T-D			
REPT	DATE	LOC	16YDS	SHOT	BRK.	SHOT	--PCT.	HDCP.	YDS	SHOT	--PCT.	-EARN	DBLS	SHOT	BRK.	--SHOT	--PCT.
2300	050276	57020	100	61	100	61.00											
2638	052276	57095	100	77	200	69.00		22.0	100	66	100	66.00					
2884	053076	57095	100	79	300	72.33											
3165	053176	57120	100	85	400	75.50											
3165	053176	57120	100	84	500	77.20											
2968	060676	57020	100	83	600	78.16		22.0	100	81	200	73.50					
3334	061376	17195	100	89	700	79.71		22.0	100	84	300	77.00					
3377	062076	57090	100	90	800	81.00		22.0	100	75	400	76.50					
3759	070476	57095	100	94	900	82.44		22.0	100	80	500	77.20					
0000	073076	07777			900	82.44		22.0			500	77.20	2.0-				
4297	080176	57020	100	89	1000	83.10		22.0	100	83	600	78.16					
4703	081576	57090	100	93	1100	84.00		20.0	100	83	700	78.85					
4897	082276	17195	100	90	1200	84.50		20.0	100	87	800	79.87					
4923	082276	57095	100	82	1300	84.30					800	79.87					
5113	090576	57095	100	97	1400	85.21		20.0	100	90	900	81.00					

57-09191 EDMUNDS JAMES  
30 CHAPMAN DR  
WAUPUN WIS

CLASS 2 \*\*\*\*\*ATA-CODES\*\*\*\*\*16-YARDS\*\*\*\*\*HANDICAP\*\*\*\*\*DOUBLES\*\*\*\*\*YEAR\*\*\*\*  
STATUS 4 S  
YARDAGE 20.0

SHOOT		53963 PAID		CURRENT		Y-T-D		50.7400		200.7300		CURRENT		Y-T-D			
REPT	DATE	LOC	16YDS	SHOT	BRK.	SHOT	--PCT.	HDCP.	YDS	SHOT	--PCT.	-EARN	DBLS	SHOT	BRK.	--SHOT	--PCT.
2573	050976	57040	100	71	100	71.00											
4031	071176	57190	100	82	200	76.50											
4124	071776	57195	50	49	250	80.80											
4416	073076	57195			250	80.80		20.0	100	72	100	72.00					
5510	082976	57100			250	80.80		20.0	100	74	200	73.00					
5032	090576	57195	50	34	300	78.66					200	73.00					

57-09192 EDMUNDS LEE WM  
30 CHAMPAN DR  
WAUPUN WISC

CLASS 2 \*\*\*\*\*ATA-CODES\*\*\*\*\*16-YARDS\*\*\*\*\*HANDICAP\*\*\*\*\*DOUBLES\*\*\*\*\*YEAR\*\*\*\*  
STATUS 3 \* \* \* \*  
YARDAGE 23.5

SHOOT		53963 PAID		CURRENT		Y-T-D		1200.9500		800.8350		CURRENT		Y-T-D			
REPT	DATE	LOC	16YDS	SHOT	BRK.	SHOT	--PCT.	HDCP.	YDS	SHOT	--PCT.	-EARN	DBLS	SHOT	BRK.	--SHOT	--PCT.
2207	042576	57190								100	73	100	73.00				
2573	050976	57040	100	94	100	94.00		23.0	100	91	200	82.00					
2443	051576	57088			100	94.00		23.0	100	82	300	82.00					
2971	052976	57130			100	94.00		23.0	100	69	400	78.75					
2971	053076	57130			100	94.00		23.0	100	73	500	77.60					
3004	060676	57010	100	99	200	96.50					500	77.60					
3326	061376	57125	100	99	300	97.33		23.0	100	83	600	78.50					
3594	062076	57190	100	97	400	97.25					700	79.42					
3595	062676	57195	100	96	500	97.00		23.0	100	80	800	79.50					
3596	062776	57195	100	94	600	96.50					800	79.50					
3636	070376	57065	200	190	800	96.12					800	79.50					
3666	070476	57010			800	96.12		23.0	100	77	900	79.22					
4031	071176	57190	100	97	900	96.22				100	88	1000	80.10				
4124	071576	57195	200	194	1100	96.36					1000	80.10					
4124	071776	57195	200	197	1300	96.69					1000	80.10					
4124	071876	57195			1300	96.69		23.0	100	95	1100	81.45					
4369	072476	19035	200	195	1500	96.80					1100	81.45					
4369	072576	19035			1500	96.80		23.5	100	92	1200	82.33					
0000	072876	08888			1500	96.80		23.0			1200	82.33					
4416	073076	57195			1500	96.80		23.5	100	93	1300	83.15					

CONTINUED NEXT FRAME.....

J13

57-09192 EDMUNDS LEE WM CLASS 2 \*\*\*\*\*ATA-CODES\*\*\*\*\*16-YARDS\*\*\*\*\*HANDICAP\*\*\*\*\*DOUBLES\*\*\*\*\*YEAR\*\*\*\*  
 30 CHAMPMAN DR STATUS 3 \* \* \* \* 1200.9500 800.8350 1974  
 WAUPUN WISC YARDAGE 23.5 1000.9510 100.8900 1975  
 53963 PAID 1800.9661 1400.8328 1976

SHOOT REPT	DATE	LOC	16YDS	SHOT-BRK.	CURRENT	Y-T-D	SHOT--PCT.	HDCP.YDS	-SHOT-BRK.	SHOOT--PCT.	-EARN	DBLS	SHOT-BRK.	--SHOT--PCT.
4416	073176	57195		200	192		1700	96.70			1300	83.15		
4416	080176	57195					1700	96.70	23.5	100	85	1400	83.28	
5032	090576	57195		100	95		1800	96.61			1400	83.28		

57-09230 EDWARDS, GARY CLASS 2 \*\*\*\*\*ATA-CODES\*\*\*\*\*16-YARDS\*\*\*\*\*HANDICAP\*\*\*\*\*DOUBLES\*\*\*\*\*YEAR\*\*\*\*  
 3495 HY Z STATUS 4 50.8400 1974  
 DOUSMAN, WISC YARDAGE 22.0 50.8400 1975  
 53118 PAID 50.8400 1976

SHOOT REPT	DATE	LOC	16YDS	SHOT-BRK.	CURRENT	Y-T-D	SHOT--PCT.	HDCP.YDS	-SHOT-BRK.	SHOOT--PCT.	-EARN	DBLS	SHOT-BRK.	--SHOT--PCT.
5032	090576	57195		50	42		50	84.00						

57-09240 EDWARDS JOHN T CLASS 2 \*\*\*\*\*ATA-CODES\*\*\*\*\*16-YARDS\*\*\*\*\*HANDICAP\*\*\*\*\*DOUBLES\*\*\*\*\*YEAR\*\*\*\*  
 6905 WASHINGTON STATUS 3 \* \* \* \* 1100.9245 600.8400 100.7700 1974  
 RACINE WISCONSIN YARDAGE 20.5 1400.9321 700.8228 50.6600 1975  
 53406 PAID 1200.8908 550.8490 1976

SHOOT REPT	DATE	LOC	16YDS	SHOT-BRK.	CURRENT	Y-T-D	SHOT--PCT.	HDCP.YDS	-SHOT-BRK.	SHOOT--PCT.	-EARN	DBLS	SHOT-BRK.	--SHOT--PCT.
1121	022976	57155		100	84		100	84.00						
2606	051676	57115					100	84.00	20.5	100	87	100	87.00	
2827	052376	57030		100	84		200	84.00	20.5	50	34	150	80.66	
2825	052976	57015		100	89		300	85.66				150	80.66	
2825	052976	57015		100	93		400	87.50				150	80.66	
2825	052976	57015		100	96		500	89.20				150	80.66	
2825	052976	57015		100	85		600	88.50				150	80.66	
2825	052976	57015		100	87		700	88.28				150	80.66	
2828	053176	57195		100	92		800	88.75	20.5	100	88	250	83.60	
3352	061376	57015		100	92		900	89.11	20.5	100	86	350	84.28	
3605	061376	57155		100	96		1000	89.80	20.5	100	86	450	84.66	
3596	062776	57195		100	82		1100	89.09				450	84.66	
3927	071076	57015					1100	89.09		100	86	550	84.90	
4336	072576	57155		100	89		1200	89.08				550	84.90	

57-09243 EDWARDSON DEAN W CLASS 2 \*\*\*\*\*ATA-CODES\*\*\*\*\*16-YARDS\*\*\*\*\*HANDICAP\*\*\*\*\*DOUBLES\*\*\*\*\*YEAR\*\*\*\*  
 ROUTE 1 BOX 196 STATUS 4 100.8700 1974  
 FORT ATKINSON WIS YARDAGE 22.0 100.8200 1975  
 53538 PAID 100.8800 1976

SHOOT REPT	DATE	LOC	16YDS	SHOT-BRK.	CURRENT	Y-T-D	SHOT--PCT.	HDCP.YDS	-SHOT-BRK.	SHOOT--PCT.	-EARN	DBLS	SHOT-BRK.	--SHOT--PCT.
3596	062776	57195		100	88		100	88.00						

57-09265 EHAUST, JEROME CLASS 2 \*\*\*\*\*ATA-CODES\*\*\*\*\*16-YARDS\*\*\*\*\*HANDICAP\*\*\*\*\*DOUBLES\*\*\*\*\*YEAR\*\*\*\*  
 W162 N 9452 BLACKFT STATUS 4 200.8500 1974  
 MENO FALLS, WI YARDAGE 22.0 200.8500 1975  
 53051 PAID 200.8500 1976

SHOOT REPT	DATE	LOC	16YDS	SHOT-BRK.	CURRENT	Y-T-D	SHOT--PCT.	HDCP.YDS	-SHOT-BRK.	SHOOT--PCT.	-EARN	DBLS	SHOT-BRK.	--SHOT--PCT.
4124	071776	57195		200	170		200	85.00						

K13

57-09275 EHLIN JEFF CLASS 2 \*\*\*\*\*ATA-CODES\*\*\*\*\*16-YARDS\*\*\*\*\*HANDICAP\*\*\*\*\*DOUBLES\*\*\*\*\*YEAR\*\*\*\*  
 913 RASMUSSEN PL. STATUS 4 1974  
 GREEN BAY, WI. YARDAGE 22.0 1975  
 54304 PAID 500.8460 1976

SHOOT REPT	DATE	LOC	16YDS	CURRENT SHOT-BRK.	Y-T-D SHOT--PCT.	HDCP.	YDS	-SHOT-BRK.	Y-T-D SHOT--PCT.-EARN	DBLS-SHOT-BRK.	Y-T-D SHOT--PCT.
2518	051676	57025	100	77	100	77.00					
2969	060576	57025	100	86	200	81.50					
4124	071776	57195	200	166	400	82.25					
4522	080876	57025	100	94	500	84.60					

57-09276 EHLIN JIM CLASS 2 \*\*\*\*\*ATA-CODES\*\*\*\*\*16-YARDS\*\*\*\*\*HANDICAP\*\*\*\*\*DOUBLES\*\*\*\*\*YEAR\*\*\*\*  
 913 RASMUSSEN PL. STATUS 4 1974  
 GREEN BAY, WIS. YARDAGE 22.0 1975  
 54304 PAID 100.6900 1976

SHOOT REPT	DATE	LOC	16YDS	CURRENT SHOT-BRK.	Y-T-D SHOT--PCT.	HDCP.	YDS	-SHOT-BRK.	Y-T-D SHOT--PCT.-EARN	DBLS-SHOT-BRK.	Y-T-D SHOT--PCT.
2518	051676	57025	100	69	100	69.00					

57-09300 EHLIN RON CLASS 2 \*\*\*\*\*ATA-CODES\*\*\*\*\*16-YARDS\*\*\*\*\*HANDICAP\*\*\*\*\*DOUBLES\*\*\*\*\*YEAR\*\*\*\*  
 913 RASMUSSEN PL STATUS 4 300.8866 1974  
 GREEN BAY WIS YARDAGE 22.0 200.9450 1975  
 54303 PAID 400.9250 300.6933 1976

SHOOT REPT	DATE	LOC	16YDS	CURRENT SHOT-BRK.	Y-T-D SHOT--PCT.	HDCP.	YDS	-SHOT-BRK.	Y-T-D SHOT--PCT.-EARN	DBLS-SHOT-BRK.	Y-T-D SHOT--PCT.
2518	051676	57025	100	87	100	87.00	22.0	100 60	100 60.00		
2969	060576	57025	100	89	200	88.00	22.0	100 73	200 66.50		
4124	071776	57195	200	194	400	92.50			200 66.50		
4522	080876	57025			400	92.50	22.0	100 75	300 69.33		

57-09315 EHLERS DANIEL W CLASS 2 \*\*\*\*\*ATA-CODES\*\*\*\*\*16-YARDS\*\*\*\*\*HANDICAP\*\*\*\*\*DOUBLES\*\*\*\*\*YEAR\*\*\*\*  
 440 E FRONT ST STATUS 4 S 50.7000 1974  
 PESHTIGO WISC YARDAGE 20.0 1975  
 54157 PAID 300.8066 1976

SHOOT REPT	DATE	LOC	16YDS	CURRENT SHOT-BRK.	Y-T-D SHOT--PCT.	HDCP.	YDS	-SHOT-BRK.	Y-T-D SHOT--PCT.-EARN	DBLS-SHOT-BRK.	Y-T-D SHOT--PCT.
3795	071076	57025	100	82	100	82.00					
3999	071176	57157	100	77	200	79.50					
4124	071776	57195	100	83	300	80.66					

57-09320 EHLERS RICHARD W CLASS 2 \*\*\*\*\*ATA-CODES\*\*\*\*\*16-YARDS\*\*\*\*\*HANDICAP\*\*\*\*\*DOUBLES\*\*\*\*\*YEAR\*\*\*\*  
 440 E FRONT ST STATUS 4 \* \* \* \* 100.7800 1974  
 PESHTIGO WISC YARDAGE 22.0 1975  
 54157 PAID 600.8533 500.6920 1976

SHOOT REPT	DATE	LOC	16YDS	CURRENT SHOT-BRK.	Y-T-D SHOT--PCT.	HDCP.	YDS	-SHOT-BRK.	Y-T-D SHOT--PCT.-EARN	DBLS-SHOT-BRK.	Y-T-D SHOT--PCT.
2639	052376	57065	100	80	100	80.00	22.0	100 47	100 47.00		
2969	060576	57025	100	91	200	85.50	22.0	100 83	200 65.00		
3666	070476	57010	100	87	300	86.00	22.0	100 71	300 67.00		
3795	071076	57025	100	83	400	85.25	22.0	100 75	400 69.00		
4124	071776	57195	200	171	600	85.33			400 69.00		
4124	071876	57195			600	85.33	22.0	100 70	500 69.20		

57-09360 EHLERS RUSSELL B CLASS 2 \*\*\*\*\*ATA-CODES\*\*\*\*\*16-YARDS\*\*\*\*\*HANDICAP\*\*\*\*\*DOUBLES\*\*\*\*\*YEAR\*\*\*\*  
 W171 N8467 ALLEN AV STATUS 4 \* \* \* \* 100.8600 1974  
 MENOMONEE FALLS WIS YARDAGE 22.0 1975  
 53051 PAID 100.8600 1976

SHOOT REPT	DATE	LOC	16YDS	CURRENT SHOT-BRK.	Y-T-D SHOT--PCT.	HDCP.	YDS	-SHOT-BRK.	Y-T-D SHOT--PCT.-EARN	DBLS-SHOT-BRK.	Y-T-D SHOT--PCT.
4124	071876	57195			23.0	100 86			100 86.00		

L13

57-09400 EHLERS WALTER CLASS 2 \*\*\*\*\*ATA-CODES\*\*\*\*\*16-YARDS\*\*\*\*\*HANDICAP\*\*\*\*\*DOUBLES\*\*\*\*\*YEAR\*\*\*\*  
 270 BEEBE AVE STATUS 3 \* \* \* \* 700.8342 500.8050 1974  
 PESHTIGO MISC YARDAGE 18.0 500.8300 500.7700 1975  
 54157 PAID 700.8200 600.7850 1976

SHOOT	REPT	DATE	LOC	16YDS-SHOT-BRK.	CURRENT	Y-T-D	SHOT--PCT.	HDCP.YDS	-SHOT-BRK.	SHOOT--PCT.	-EARN	DBLS-SHOT-BRK.	--SHOT--PCT.
	2518	051676	57025	100	68	100	68.00	18.0	100	61	100	61.00	
	2639	052376	57065	100	72	200	70.00	18.0	100	80	200	70.50	
	3326	061376	57125	100	82	300	74.00	18.0	100	77	300	72.66	
	3666	070476	57010	100	81	400	75.75	18.0	100	89	400	76.75	
	3999	071176	57157	100	88	500	78.20	18.0	100	79	500	77.20	
	4124	071776	57195	200	183	700	82.00				500	77.20	
	4124	071876	57195			700	82.00	18.0	100	85	600	78.50	
	0000	073076	08888			700	82.00	18.0			600	78.50	

57-09410 EHLERT, ALEX JR CLASS 2 \*\*\*\*\*ATA-CODES\*\*\*\*\*16-YARDS\*\*\*\*\*HANDICAP\*\*\*\*\*DOUBLES\*\*\*\*\*YEAR\*\*\*\*  
 4903 SO 11TH ST STATUS 4 100.8400 1974  
 SHEBOYGAN, MI YARDAGE 22.0 1975  
 53081 PAID 1976

SHOOT	REPT	DATE	LOC	16YDS-SHOT-BRK.	CURRENT	Y-T-D	SHOT--PCT.	HDCP.YDS	-SHOT-BRK.	SHOOT--PCT.	-EARN	DBLS-SHOT-BRK.	--SHOT--PCT.
	3596	062776	57195	100	84	100	84.00						

57-09412 EHLERT, KENDALL A CLASS 2 \*\*\*\*\*ATA-CODES\*\*\*\*\*16-YARDS\*\*\*\*\*HANDICAP\*\*\*\*\*DOUBLES\*\*\*\*\*YEAR\*\*\*\*  
 4903 S 11TH ST STATUS 4 100.9300 1974  
 SHEROYGAN, MI YARDAGE 22.0 1975  
 53081 PAID 1976

SHOOT	REPT	DATE	LOC	16YDS-SHOT-BRK.	CURRENT	Y-T-D	SHOT--PCT.	HDCP.YDS	-SHOT-BRK.	SHOOT--PCT.	-EARN	DBLS-SHOT-BRK.	--SHOT--PCT.
	3596	062776	57195	100	93	100	93.00						

57-09420 EHRKE, THOMAS CLASS 2 \*\*\*\*\*ATA-CODES\*\*\*\*\*16-YARDS\*\*\*\*\*HANDICAP\*\*\*\*\*DOUBLES\*\*\*\*\*YEAR\*\*\*\*  
 RR 1 STATUS 4 600.7916 100.4500 1974  
 FT ATKINSON, MIS YARDAGE 22.0 1975  
 53548 PAID 1976

SHOOT	REPT	DATE	LOC	16YDS-SHOT-BRK.	CURRENT	Y-T-D	SHOT--PCT.	HDCP.YDS	-SHOT-BRK.	SHOOT--PCT.	-EARN	DBLS-SHOT-BRK.	--SHOT--PCT.
	2638	052276	57095	100	77	100	77.00						
	2638	052276	57095	100	90	200	83.50						
	2884	053076	57095	100	80	300	82.33						
	2828	053176	57195	100	85	400	83.00						
	3736	070376	57050	200	143	600	79.16	22.0	100	45	100	45.00	

57-09548 EICHORN JAMES C CLASS 2 \*\*\*\*\*ATA-CODES\*\*\*\*\*16-YARDS\*\*\*\*\*HANDICAP\*\*\*\*\*DOUBLES\*\*\*\*\*YEAR\*\*\*\*  
 3716 S 87 ST STATUS 4 100.8600 1974  
 MILWAUKEE MIS YARDAGE 22.0 100.9300 1975  
 53228 PAID 100.8900 1976

SHOOT	REPT	DATE	LOC	16YDS-SHOT-BRK.	CURRENT	Y-T-D	SHOT--PCT.	HDCP.YDS	-SHOT-BRK.	SHOOT--PCT.	-EARN	DBLS-SHOT-BRK.	--SHOT--PCT.
	3596	062776	57195	100	89	100	89.00						

57-09640 EIS FRANK CLASS 2 \*\*\*\*\*ATA-CODES\*\*\*\*\*16-YARDS\*\*\*\*\*HANDICAP\*\*\*\*\*DOUBLES\*\*\*\*\*YEAR\*\*\*\*  
 RR 1 STATUS 3 \* \* \* \* 300.9200 200.7600 50.5600 1974  
 TWO RIVERS MISC YARDAGE 22.0 700.9042 1975  
 54241 PAID 600.8900 100.6400 1976

SHOOT	REPT	DATE	LOC	16YDS-SHOT-BRK.	CURRENT	Y-T-D	SHOT--PCT.	HDCP.YDS	-SHOT-BRK.	SHOOT--PCT.	-EARN	DBLS-SHOT-BRK.	--SHOT--PCT.
	3596	062776	57195	100	90	100	90.00						
	4124	071576	57195	200	189	300	93.00						
	4124	071676	57195			300	93.00	22.0	100	64	100	64.00	
	4124	071776	57195	200	168	500	89.40				100	64.00	

CONTINUED NEXT FRAME.....

M13

57-09640 EIS FRANK CLASS 2 \*\*\*\*\*ATA-CODES\*\*\*\*\*16-YARDS\*\*\*\*\*HANDICAP\*\*\*\*\*DOUBLES\*\*\*\*\*YEAR\*\*\*\*  
 RR 1 STATUS 3 \* \* \* \* 300.9200 200.7600 50.5600 1974  
 TWO RIVERS WISC YARDAGE 22.0 700.9042 1975  
 54241 PAID 600.8900 100.6400 1976  
 SHOOT CURRENT Y-T-D CURRENT Y-T-D CURRENT Y-T-D  
 REPT DATE LOC 16YDS-SHOT-BRK. SHOT--PCT. HDCP.YDS -SHOT-BRK. SHOT--PCT.-EARN DBLS-SHOT-BRK.--SHOT--PCT.  
 4733 081576 57205 100 87 600 89.00 100 64.00

57-09675 ELGETI, DAVID CLASS 2 \*\*\*\*\*ATA-CODES\*\*\*\*\*16-YARDS\*\*\*\*\*HANDICAP\*\*\*\*\*DOUBLES\*\*\*\*\*YEAR\*\*\*\*  
 3155 N. 86TH ST. STATUS 4 150.8333 1974  
 MILWAUKEE, WIS. YARDAGE 22.0 1975  
 53122 PAID 1976  
 SHOOT CURRENT Y-T-D CURRENT Y-T-D CURRENT Y-T-D  
 REPT DATE LOC 16YDS-SHOT-BRK. SHOT--PCT. HDCP.YDS -SHOT-BRK. SHOT--PCT.-EARN DBLS-SHOT-BRK.--SHOT--PCT.  
 2208 050276 57195 100 81 100 81.00  
 2208 050276 57195 50 44 150 83.33

57-09710 ELGIN JIMMY D CLASS 2 \*\*\*\*\*ATA-CODES\*\*\*\*\*16-YARDS\*\*\*\*\*HANDICAP\*\*\*\*\*DOUBLES\*\*\*\*\*YEAR\*\*\*\*  
 PO BOX 65 STATUS 1 \* \* \* \* 1300.9238 1400.8507 500.8240 1974  
 ROCHESTER WISC YARDAGE 21.5 850.9211 850.8447 300.8033 1975  
 53167 PAID 1500.9200 700.8928 300.7366 1976  
 SHOOT CURRENT Y-T-D CURRENT Y-T-D CURRENT Y-T-D  
 REPT DATE LOC 16YDS-SHOT-BRK. SHOT--PCT. HDCP.YDS -SHOT-BRK. SHOT--PCT.-EARN DBLS-SHOT-BRK.--SHOT--PCT.  
 2574 051676 57050 100 96 100 96.00 20.5 100 93 100 93.00 1.0 100 73 100 73.00  
 2796 052376 57165 100 81 200 88.50 100 93.00 100 73.00  
 3060 060576 57135 200 193 400 92.50 21.5 100 86 200 89.50 100 73.00  
 3605 061376 57155 400 92.50 21.5 100 91 300 90.00 100 73.00  
 3423 061976 57015 100 89 500 91.80 300 90.00 100 73.00  
 3596 062776 57195 100 92 600 91.83 300 90.00 100 73.00  
 3736 070376 57050 200 175 800 90.75 21.5 100 89 400 89.75 100 73.00  
 4216 071076 28025 200 189 1000 91.50 400 89.75 100 73.00  
 4216 071176 28025 1000 91.50 21.5 100 90 500 89.80 100 73.00  
 4124 071576 57195 200 187 1200 91.83 500 89.80 100 73 200 73.00  
 4124 071676 57195 1200 91.83 21.5 100 87 600 89.33 100 75 300 73.66  
 4124 071776 57195 200 181 1400 91.64 600 89.33 300 73.66  
 4124 071876 57195 1400 91.64 21.5 100 89 700 89.28 300 73.66  
 4214 072576 28055 100 97 1500 92.00 700 89.28 300 73.66

57-09715 ELIAS JAMES CLASS 2 \*\*\*\*\*ATA-CODES\*\*\*\*\*16-YARDS\*\*\*\*\*HANDICAP\*\*\*\*\*DOUBLES\*\*\*\*\*YEAR\*\*\*\*  
 R R 2 BOX 47 A STATUS 3 1200.9358 1400.8428 400.7650 1974  
 PESHTIGO WISC YARDAGE 23.0 1400.9421 1700.7811 250.7320 1975  
 54157 PAID 2500.9488 2000.8555 600.8366 1976  
 SHOOT CURRENT Y-T-D CURRENT Y-T-D CURRENT Y-T-D  
 REPT DATE LOC 16YDS-SHOT-BRK. SHOT--PCT. HDCP.YDS -SHOT-BRK. SHOT--PCT.-EARN DBLS-SHOT-BRK.--SHOT--PCT.  
 2518 051676 57025 100 94 100 94.00 22.5 100 72 100 72.00  
 2639 052376 57065 100 95 200 94.50 100 72.00 50 39 50 78.00  
 2828 053076 57195 100 98 300 95.66 22.5 100 87 200 79.50 50 78.00  
 2828 053176 57195 100 97 400 96.00 22.5 100 86 300 81.66 50 78.00  
 3004 060676 57010 100 98 500 96.40 22.5 100 88 400 83.25 50 43 100 82.00  
 3326 061376 57125 100 95 600 96.16 22.5 100 89 500 84.40 100 83 200 82.50  
 3595 062676 57195 100 87 700 94.85 22.5 100 91 600 85.50 200 82.50  
 3596 062776 57195 100 92 800 94.50 600 85.50 200 82.50  
 3636 070376 57065 200 187 1000 94.30 22.5 100 84 700 85.28 200 82.50  
 3666 070476 57010 100 97 1100 94.54 22.5 100 83 800 85.00 50 42 250 82.80  
 3795 071076 57025 100 95 1200 94.58 22.5 100 87 900 85.22 250 82.80  
 3599 071176 57157 100 93 1300 94.46 22.5 100 75 1000 84.20 250 82.80  
 4124 071576 57195 200 194 1500 94.80 1000 84.20 250 82.80  
 4124 071676 57195 1500 94.80 22.5 100 74 1100 83.27 250 82.80  
 4124 071776 57195 200 185 1700 94.52 1100 83.27 250 82.80  
 4124 071876 57195 1700 94.52 22.5 100 91 1200 83.91 250 82.80  
 4123 072576 57065 100 98 1800 94.72 22.5 100 88 1300 84.23 50 45 300 84.00  
 CONTINUED NEXT FRAME.....



N13

57-09715 ELIAS JAMES CLASS 2 \*\*\*\*\*ATA-CODES\*\*\*\*\*16-YARDS\*\*\*\*\*HANDICAP\*\*\*\*\*DOUBLES\*\*\*\*\*YEAR\*\*\*\*  
R R 2 BOX 47 A STATUS 3 1200.9350 1400.8428 400.7650 1974  
PESHTIGO WISC YARDAGE 23.0 1400.9421 1700.7811 250.7320 1975  
54157 PAID 2500.9488 2000.8555 600.8366 1976

SHOOT REPT	DATE	LOC	16YDS-SHOT-BRK.	CURRENT SHOT--PCT.	Y-T-D SHOT--PCT.	HDCP.YDS	CURRENT SHOT-BRK.	Y-T-D SHOT--PCT.-EARN	DBLS-SHOT-BRK.	CURRENT SHOT--PCT.	Y-T-D SHOT--PCT.
0000	073076	08888			1800 94.72	22.5		1300 84.23			300 84.00
4416	073076	57195	100 97	1900 94.84		22.5	100 81	1400 84.00			300 84.00
4416	073176	57195	200 187	2100 94.71				1400 84.00			300 84.00
4416	080176	57195		2100 94.71	22.5	100 87	1500 84.20		100 81	400 83.25	
4522	080876	57025	100 96	2200 94.77	22.5	100 87	1600 84.37		100 85	500 83.60	
4480	081676	40000	200 192	2400 94.87			1600 84.37			500 83.60	
4480	081776	40000		2400 94.87	22.5	100 92	1700 84.82			500 83.60	
4480	081976	40000		2400 94.87	22.5	100 91	1800 85.16			500 83.60	
4480	082076	40000		2400 94.87	22.5	100 91	1900 85.47			500 83.60	
5079	090576	57025	100 95	2500 94.88	22.0	100 87	2000 85.55		100 84	600 83.66	
	101976	09999		2500 94.88	22.5		2000 85.55	.5		600 83.66	

57-09720 ELLINGSON, VERNON CLASS 2 \*\*\*\*\*ATA-CODES\*\*\*\*\*16-YARDS\*\*\*\*\*HANDICAP\*\*\*\*\*DOUBLES\*\*\*\*\*YEAR\*\*\*\*  
5346 N 56TH ST STATUS 4 200.9350 100.7700 1974  
MILWAUKEE, WIS YARDAGE 22.0 1975  
53218 PAID 1976

SHOOT REPT	DATE	LOC	16YDS-SHOT-BRK.	CURRENT SHOT--PCT.	Y-T-D SHOT--PCT.	HDCP.YDS	CURRENT SHOT-BRK.	Y-T-D SHOT--PCT.-EARN	DBLS-SHOT-BRK.	CURRENT SHOT--PCT.	Y-T-D SHOT--PCT.
4124	071776	57195	200 187	200 93.50				100 77.00			
4124	071876	57195		200 93.50	22.0	100 77					

57-09735 ELLERY, MIKE CLASS 2 \*\*\*\*\*ATA-CODES\*\*\*\*\*16-YARDS\*\*\*\*\*HANDICAP\*\*\*\*\*DOUBLES\*\*\*\*\*YEAR\*\*\*\*  
537 LAKESHORE DR STATUS 4 300.8866 1974  
KANSASVILLE, WIS YARDAGE 22.0 1975  
53139 PAID 1976

SHOOT REPT	DATE	LOC	16YDS-SHOT-BRK.	CURRENT SHOT--PCT.	Y-T-D SHOT--PCT.	HDCP.YDS	CURRENT SHOT-BRK.	Y-T-D SHOT--PCT.-EARN	DBLS-SHOT-BRK.	CURRENT SHOT--PCT.	Y-T-D SHOT--PCT.
4124	071776	57195	200 180	200 90.00							
5032	090576	57195	100 86	300 88.66							

57-09754 ELMER JOHN H CLASS 2 \*\*\*\*\*ATA-CODES\*\*\*\*\*16-YARDS\*\*\*\*\*HANDICAP\*\*\*\*\*DOUBLES\*\*\*\*\*YEAR\*\*\*\*  
RT 1 STATUS 4 500.9320 1974  
NEW GLARUS WIS YARDAGE 22.0 600.9333 1975  
53574 PAID 1976

SHOOT REPT	DATE	LOC	16YDS-SHOT-BRK.	CURRENT SHOT--PCT.	Y-T-D SHOT--PCT.	HDCP.YDS	CURRENT SHOT-BRK.	Y-T-D SHOT--PCT.-EARN	DBLS-SHOT-BRK.	CURRENT SHOT--PCT.	Y-T-D SHOT--PCT.
2300	050276	57020	100 93	100 93.00							
2573	050976	57040	100 92	200 92.50							
2797	051676	57170	100 96	300 93.66							
2826	053076	57150	100 92	400 93.25							
2968	060676	57020	100 99	500 94.40							
3971	070476	57170	100 88	600 93.33							

57-09760 ELSEN PETER W CLASS 2 \*\*\*\*\*ATA-CODES\*\*\*\*\*16-YARDS\*\*\*\*\*HANDICAP\*\*\*\*\*DOUBLES\*\*\*\*\*YEAR\*\*\*\*  
10131 W GRANT CT STATUS 3 \*\*\*\*\* 3200.9456 2500.8840 1300.8361 1974  
WEST ALLIS WISC YARDAGE 27.0 5700.9580 4700.8678 2100.8580 1975  
53227 PAID 2200.9609 3300.8527 1250.8832 1976

SHOOT REPT	DATE	LOC	16YDS-SHOT-BRK.	CURRENT SHOT--PCT.	Y-T-D SHOT--PCT.	HDCP.YDS	CURRENT SHOT-BRK.	Y-T-D SHOT--PCT.-EARN	DBLS-SHOT-BRK.	CURRENT SHOT--PCT.	Y-T-D SHOT--PCT.
0000	120100	08888				25.0					
2240	042376	40200	100 98	100 98.00	25.0	100 90	100 90.00				
2240	042576	40200		100 98.00	25.0	100 87	200 88.50				
2410	050876	57015		100 98.00	25.0	100 95	300 90.66	1.0			
3474	052976	27170		100 98.00	26.0	100 77	400 87.25				
3474	053076	27170		100 98.00	26.0	100 84	500 86.60				

CONTINUED NEXT FRAME.....

814

57-09760 ELSEN PETER W  
10131 W GRANT CT  
WEST ALLIS WISC

53227 PAID

CLASS 2 \*\*\*\*\*ATA-CODES\*\*\*\*\*16-YARDS\*\*\*\*\*HANDICAP\*\*\*\*\*DOUBLES\*\*\*\*\*YEAR\*\*\*\*  
STATUS 3 \* \* \* \* 3200.9456 2500.8840 1300.8361 1974  
YARDAGE 27.0 5700.9580 4700.8678 2100.8580 1975  
2200.9609 3300.8527 1250.8832 1976

SHOOT	REPT	DATE	LOC	16YDS-SHOT-BRK.	CURRENT	Y-T-D	SHOT--PCT.	HDCP.	YDS	CURRENT	Y-T-D	SHOT--PCT.	-EARN	DBLS-SHOT-BRK.	CURRENT	Y-T-D	SHOT--PCT.
	3474	053176	27170				100	98.00	26.0	100	81	600	85.66				
	3060	060576	57135				100	98.00	26.0	100	90	700	86.28				
	3004	060676	57010				100	98.00	26.0	100	90	800	86.75				
	3352	061276	57015				100	98.00	26.0	100	88	900	86.88				
	3352	061376	57015				100	98.00	26.0	100	92	1000	87.40		100	86	100 86.00
	3605	061376	57155		100	98	200	98.00	26.0	100	77	1100	86.45				100 86.00
	3423	061976	57015		100	99	300	98.33	26.0	100	81	1200	86.00		100	89	200 87.50
	3932	062576	17120				300	98.33	26.0	100	96	1300	86.76	1.0	100	90	300 88.33
	3932	062676	17120		200	188	500	96.60				1300	86.76				300 88.33
	3932	062776	17120				500	96.60	27.0	100	94	1400	87.28				300 88.33
	4083	070376	57135				500	96.60	27.0	100	90	1500	87.46				300 88.33
	3845	070476	17155				500	96.60	27.0	100	81	1600	87.06				300 88.33
	3737	070576	57195				500	96.60	27.0	100	89	1700	87.17				300 88.33
	4166	070876	27170				500	96.60	27.0	100	89	1800	87.27				300 88.33
	4166	070976	27170				500	96.60	27.0	100	86	1900	87.21				300 88.33
	4166	071076	27170		200	192	700	96.42				1900	87.21				300 88.33
	4166	071176	27170				700	96.42	27.0	100	78	2000	86.75		100	93	400 89.50
	4124	071576	57195				700	96.42				2000	86.75		100	85	500 88.60
	4124	071676	57195				700	96.42	27.0	100	82	2100	86.52		100	91	600 89.00
	4124	071776	57195		200	192	900	96.33				2100	86.52				600 89.00
	4124	071876	57195				900	96.33	27.0	100	92	2200	86.77				600 89.00
	4336	072576	57155		100	92	1000	95.90	27.0	100	83	2300	86.60		50	39	650 88.15
	4416	073076	57195				1000	95.90				2300	86.60		100	89	750 88.26
	4416	073176	57195		200	191	1200	95.83				2300	86.60				750 88.26
	4416	080176	57195				1200	95.83	27.0	100	84	2400	86.50		100	90	850 88.47
	4731	080776	57120		100	100	1300	96.15	27.0	100	86	2500	86.48				850 88.47
	4731	080776	57120		100	90	1400	95.71	27.0	100	88	2600	86.53				850 88.47
	4642	080876	57050		100	98	1500	95.86	27.0	100	88	2700	86.29		100	93	950 88.94
	4732	081476	57015		200	194	1700	96.00		100	82	2800	86.74				950 88.94
	4732	081476	57015		100	96	1800	96.00		100	81	2900	85.96		100	84	1050 88.47
	4962	082276	57155		100	96	1900	96.00	27.0	100	92	3000	86.16				1050 88.47
	4963	082876	57155		100	98	2000	96.10	27.0	100	81	3100	85.00		50	40	1100 88.09
	4964	082976	57015		100	99	2100	96.23		100	74	3200	85.62		100	90	1200 88.25
	5080	090676	57135		100	93	2200	96.09	27.0	100	74	3300	85.27		50	45	1250 88.32

57-09774 ELSKAMP EDWARD B  
3129 THORP  
MADISON WISC

53714 PAID

CLASS 2 \*\*\*\*\*ATA-CODES\*\*\*\*\*16-YARDS\*\*\*\*\*HANDICAP\*\*\*\*\*DOUBLES\*\*\*\*\*YEAR\*\*\*\*  
STATUS 3 \* \* \* \* 1800.8622 1900.7847 450.6111 1974  
YARDAGE 19.5 800.8950 700.8300 100.6100 1975  
1000.8450 1000.8500 1976

SHOOT	REPT	DATE	LOC	16YDS-SHOT-BRK.	CURRENT	Y-T-D	SHOT--PCT.	HDCP.	YDS	CURRENT	Y-T-D	SHOT--PCT.	-EARN	DBLS-SHOT-BRK.	CURRENT	Y-T-D	SHOT--PCT.
	0591	121400	57062		50	46	50	92.00	20.0	50	41	50	82.00				
	0880	020876	57062		50	37	100	83.00	20.0	50	33	100	74.00				
	2049	041876	57120		100	85	200	84.00				100	74.00				
	2573	050976	57040		100	79	300	82.33	20.0	100	85	200	79.50				
	3165	053176	57120				300	82.33	20.0	100	81	300	80.00				
	3165	053176	57120				300	82.33	20.0	100	90	400	82.50				
	3596	062776	57195		100	86	400	83.25				400	82.50				
	4189	070576	57120		100	86	500	83.80				400	82.50				
	4189	070576	57120		100	78	600	82.83				400	82.50				
	4124	071676	57195				600	82.83	20.0	100	91	500	84.20				
	4124	071876	57195				600	82.83	20.0	100	92	600	85.50				
	4414	072576	57120		100	89	700	83.71				600	85.50				
	4416	080176	57195				700	83.71	20.0	100	82	700	85.00				
		080476	08088				700	83.71	20.0			700	85.00				

CONTINUED NEXT FRAME.....

C14

57-09774 ELSKAMP EDWARD B CLASS 2 \*\*\*\*\*ATA-CODES\*\*\*\*\*16-YARDS\*\*\*\*\*HANDICAP\*\*\*\*\*DOUBLES\*\*\*\*\*YEAR\*\*\*\*  
 3129 THORP STATUS 3 1800.8622 1900.7847 450.6111 1974  
 MADISON WISC YARDAGE 19.5 800.8950 700.8300 100.6100 1975  
 53714 PAID 1000.8450 1000.8500 1976

SHOOT REPT	DATE	LOC	16YDS	SHOT	BRK.	CURRENT	Y-T-D	SHOT	--PCT.	HDCP.	YDS	SHOT	BRK.	Y-T-D	SHOT	--PCT.	-EARN	DBLS	SHOT	BRK.	--SHOT	--PCT.
5031	082976	57040	100	89	800	84.37	19.5	100	89	800	85.50											
5469	090676	57120	100	85	900	84.44	19.5	100	81	900	85.00											
5572	091976	57087	100	85	1000	84.50	19.5	100	85	1000	85.00											

57-09775 ELSRE LYLE W CLASS 2 \*\*\*\*\*ATA-CODES\*\*\*\*\*16-YARDS\*\*\*\*\*HANDICAP\*\*\*\*\*DOUBLES\*\*\*\*\*YEAR\*\*\*\*  
 602 DIX ST STATUS 4 1200.8325 300.7866 1974  
 COLUMBUS, WISC YARDAGE 22.0 1975  
 53925 PAID 1976

SHOOT REPT	DATE	LOC	16YDS	SHOT	BRK.	CURRENT	Y-T-D	SHOT	--PCT.	HDCP.	YDS	SHOT	BRK.	Y-T-D	SHOT	--PCT.	-EARN	DBLS	SHOT	BRK.	--SHOT	--PCT.
2884	053076	57095	100	75	100	75.00																
3165	053176	57120	100	77	200	76.00																
3165	053176	57120	100	86	300	79.33																
3422	060576	57120	100	71	400	77.25																
3422	060576	57120	100	91	500	80.00																
4189	070576	57120	100	82	600	80.33																
4189	070576	57120	100	86	700	81.14																
4414	072576	57120	100	79	800	80.87																
4521	080876	57010	100	84	900	81.22	22.0	100	77	100	77.00											
4759	081576	57040	100	91	1000	82.20																
4480	082076	40000			1000	82.20	25.0	100	78	200	77.50											
5031	082976	57040	100	83	1100	82.27																
5510	082976	57100	100	94	1200	83.25	22.0	100	81	300	78.66											

57-09776 ELWING DAVID CLASS 2 \*\*\*\*\*ATA-CODES\*\*\*\*\*16-YARDS\*\*\*\*\*HANDICAP\*\*\*\*\*DOUBLES\*\*\*\*\*YEAR\*\*\*\*  
 105 NEW CASSEL ST STATUS 3 J 2450.7934 100.7300 250.6440 1974  
 CAMPBELLSPORT WIS YARDAGE 21.0 1800.8527 250.6320 1975  
 53010 PAID 1300.8215 100.8700 100.6700 1976

SHOOT REPT	DATE	LOC	16YDS	SHOT	BRK.	CURRENT	Y-T-D	SHOT	--PCT.	HDCP.	YDS	SHOT	BRK.	Y-T-D	SHOT	--PCT.	-EARN	DBLS	SHOT	BRK.	--SHOT	--PCT.
2639	052376	57065	100	76	100	76.00																
2971	053076	57130	100	80	200	78.00																
3004	060676	57010	100	85	300	80.33												50	37	50	74.00	
3167	061276	57065	100	84	400	81.25																
3167	061276	57065	100	85	500	82.00																
3167	061276	57065	100	88	600	83.00																
3596	062776	57195	100	79	700	82.42																
3666	070476	57010	100	74	800	81.37												50	30	100	67.00	
4216	070876	28025	100	93	900	82.66	26.0	100	87	100	87.00											
4216	071076	28025	200	170	1100	83.09																
4124	071776	57195	200	154	1300	82.15																

57-09780 ELWING STUART F CLASS 2 \*\*\*\*\*ATA-CODES\*\*\*\*\*16-YARDS\*\*\*\*\*HANDICAP\*\*\*\*\*DOUBLES\*\*\*\*\*YEAR\*\*\*\*  
 CAMPBELLSPORT WIS STATUS 1 R \* \* \* 5300.9113 3800.8102 600.6733 1974  
 YARDAGE 26.0 5400.9159 4200.8064 500.6780 1975  
 53010 PAID 6200.8982 3400.7911 200.6400 1976

SHOOT REPT	DATE	LOC	16YDS	SHOT	BRK.	CURRENT	Y-T-D	SHOT	--PCT.	HDCP.	YDS	SHOT	BRK.	Y-T-D	SHOT	--PCT.	-EARN	DBLS	SHOT	BRK.	--SHOT	--PCT.
2208	050276	57195	100	87	100	87.00																
2573	050976	57040	100	91	200	89.00	26.0	100	82	100	82.00							50	33	50	66.00	
2885	051676	57100	100	92	300	90.00	26.0	100	73	200	77.50							50	33	100	66.00	
2639	052376	57065	100	85	400	88.75	26.0	100	79	300	78.00							50	32	150	65.33	
2825	052976	57015	100	93	500	89.60																
2825	052976	57015	100	89	600	89.50																
2825	052976	57015	100	95	700	90.28																

CONTINUED NEXT FRAME.....

D14

D14

57-09780 ELWING STUART F

CAMBELLSPORT MIS

53010 PAID

CLASS 2 \*\*\*\*\*ATA-CODES\*\*\*\*\*16-YARDS\*\*\*\*\*HANDICAP\*\*\*\*\*DOUBLES\*\*\*\*\*YEAR\*\*\*\*  
STATUS 1 R \* \* \* 5300.9113 3800.8102 600.6733 1974  
YARDAGE 26.0 5400.9159 4200.8064 500.6780 1975  
6200.8982 3400.7911 200.6400 1976

SHOOT REPT	DATE	LOC	16YDS-SHOT	CURRENT SHOT-BRK.	Y-T-D SHOT--PCT.	HDCP.YDS	CURRENT SHOT-BRK.	Y-T-D SHOT--PCT.	-EARN	DBLS-SHOT-BRK.	CURRENT SHOT-BRK.	Y-T-D SHOT--PCT.
2825	052976	57015	100	92	800 90.50				300			150 65.33
2825	052976	57015	100	87	900 90.11				300			150 65.33
2971	053076	57130	100	88	1000 89.90				300			150 65.33
2828	053176	57195	100	96	1100 90.45	26.0	100	84	400			150 65.33
3060	060576	57135	200	185	1300 90.76	26.0	100	84	500			150 65.33
3004	060676	57010	100	92	1400 90.85	26.0	100	81	600			150 65.33
3167	061276	57065	100	88	1500 90.66				600			150 65.33
3167	061276	57065	100	85	1600 90.31				600			150 65.33
3167	061276	57065	100	93	1700 90.47				600			150 65.33
3326	061376	57125	100	91	1800 90.50	26.0	100	82	700			150 65.33
3114	061676	40000	100	88	1900 90.36	26.0	100	80	800			150 65.33
3114	061776	40000	200	182	2100 90.42	26.0	100	84	900			150 65.33
3114	061876	40000			2100 90.42	26.0	100	81	1000			150 65.33
3114	061976	40000	200	188	2300 90.73				1000			150 65.33
3594	062076	57190	100	93	2400 90.83		100	83	1100			150 65.33
3595	062676	57195	100	79	2500 90.36	26.0	100	80	1200			150 65.33
3596	062776	57195	100	90	2600 90.34				1200			150 65.33
3636	070376	57065	200	175	2800 90.14	26.0	100	82	1300			150 65.33
3666	070476	57010	100	89	2900 90.10	26.0	100	77	1400	50	30	200 64.00
3737	070576	57195	100	91	3000 90.13	26.0	100	89	1500			200 64.00
4216	070876	28025	100	96	3100 90.32				1500			200 64.00
4216	070976	28025			3100 90.32	26.0	100	85	1600			200 64.00
4216	071076	28025	200	186	3300 90.48				1600			200 64.00
4216	071176	28025			3300 90.48	26.0	100	82	1700			200 64.00
4124	071576	57195	200	180	3500 90.45				1700			200 64.00
4124	071776	57195	200	182	3700 90.48				1700			200 64.00
4124	071876	57195			3700 90.48	26.0	100	79	1800			200 64.00
4369	072176	19035	200	183	3900 90.53	26.0	100	77	1900			200 64.00
4369	072276	19035	100	85	4000 90.40	26.0	100	78	2000			200 64.00
4369	072376	19035	100	92	4100 90.43				2000			200 64.00
4369	072476	19035	200	168	4300 90.13				2000			200 64.00
4123	072576	57065	100	92	4400 90.18	26.0	100	80	2100			200 64.00
4416	073076	57195	100	88	4500 90.13	26.0	100	75	2200			200 64.00
4416	073176	57195	200	170	4700 89.91				2200			200 64.00
4416	080176	57195			4700 89.91	26.0	100	65	2300			200 64.00
4521	080876	57010	100	90	4800 89.91	26.0	100	83	2400			200 64.00
4480	081376	40000	100	89	4900 89.89	26.0	100	83	2500			200 64.00
4480	081476	40000	100	86	5000 89.82	26.0	100	81	2600			200 64.00
4480	081576	40000	200	186	5200 89.94	26.0	100	82	2700			200 64.00
4480	081676	40000	200	180	5400 89.94				2700			200 64.00
4480	081776	40000			5400 89.94	26.0	100	75	2900			200 64.00
4480	081876	40000	200	179	5600 89.92				2800			200 64.00
4480	081976	40000			5600 89.92	26.0	100	78	2900			200 64.00
4480	082076	40000			5600 89.92	26.0	100	68	3000			200 64.00
4480	082176	40000			5600 89.92	26.0	100	87	3100			200 64.00
4859	082976	57065	100	89	5700 89.91	26.0	100	71	3200			200 64.00
5079	090576	57025	100	84	5800 89.81	26.0	100	77	3300			200 64.00
5080	090676	57135	100	92	5900 89.84	26.0	100	63	3400			200 64.00
5518	092676	57135	300	268	6200 89.82				3400			200 64.00

E14

57-09781 ELWING STUART II

CLASS 2 \*\*\*\*\*ATA-CODES\*\*\*\*\*16-YARDS\*\*\*\*\*HANDICAP\*\*\*\*\*DOUBLES\*\*\*\*\*YEAR\*\*\*\*

CAMPBELLSPORT WIS

STATUS 1 \*\*\*\*\*  
YARDAGE 24.0 1700.9047 1400.8307 250.6720 1974  
1600.9225 1000.8780 100.7600 1975  
1400.9000 800.8575 1976

53010 PAID

SHOOT REPT	DATE	LOC	16YDS-SHOT	CURRENT SHOT-BRK.	Y-T-D SHOT--PCT.	HDCP.YDS	CURRENT SHOT-BRK.	Y-T-D SHOT--PCT.	-EARN	DBLS-SHOT-BRK.	Y-T-D SHOT--PCT.
3060	060576	57135	200	170	200 85.00	24.5	100 84	100 84.00			
3004	060676	57010	100	93	300 87.66	24.5	100 79	200 81.50			
3167	061276	57065	100	91	400 88.50			200 81.50			
3167	061276	57065	100	95	500 89.80			200 81.50			
3167	061276	57065	100	92	600 90.16			200 81.50			
3326	061376	57125	100	91	700 90.28	24.5	100 90	300 84.33			
3114	061676	40000			700 90.28	24.5	100 87	400 85.00			
3114	061776	40000	200	187	900 91.00	24.5	100 88	500 85.60			
3114	061876	40000			900 91.00	24.5	100 89	600 86.16			
3114	061976	40000	200	184	1100 91.18			600 86.16			
3594	062076	57190	100	82	1200 90.41		100 88	700 86.42			
3595	062676	57195	100	80	1300 89.61	24.5	100 81	800 85.75			
3596	062776	57195	100	95	1400 90.00			800 85.75			
	090976	08888			1400 90.00	24.5		800 85.75	.5-		

57-09785 EMMER BARRY

CLASS 2 \*\*\*\*\*ATA-CODES\*\*\*\*\*16-YARDS\*\*\*\*\*HANDICAP\*\*\*\*\*DOUBLES\*\*\*\*\*YEAR\*\*\*\*

HERMAN ROAD  
MANITOWOC WIS

STATUS 3 \*\*\*\*\*  
YARDAGE 21.0 300.8566 400.7775 1974  
1300.7992 400.7975 200.6650 1975  
1200.8508 1976

54220 PAID

SHOOT REPT	DATE	LOC	16YDS-SHOT	CURRENT SHOT-BRK.	Y-T-D SHOT--PCT.	HDCP.YDS	CURRENT SHOT-BRK.	Y-T-D SHOT--PCT.	-EARN	DBLS-SHOT-BRK.	Y-T-D SHOT--PCT.
2444	605057	45712	200	149	200 74.50			100 64.00			
2639	052376	57065	100	80	300 76.33	20.5	100 81	100 81.00			
2969	060576	57025	100	91	400 80.00			100 81.00			
3326	061376	57125	100	90	500 82.00	21.0	100 87	200 84.00			
3928	071176	57125	200	170	700 82.85	21.0	100 76	300 81.33			
4124	071776	57195	200	176	900 84.00			300 81.33			
4480	081676	40000	200	175	1100 84.63			300 81.33			
4480	081776	40000			1100 84.63			300 81.33			
4961	082276	57157	100	90	1200 85.08	21.0	100 75	400 79.75	100 69	200 66.50	

57-09788 EMMERLING STEVEN

CLASS 2 \*\*\*\*\*ATA-CODES\*\*\*\*\*16-YARDS\*\*\*\*\*HANDICAP\*\*\*\*\*DOUBLES\*\*\*\*\*YEAR\*\*\*\*

3033 93RD ST  
STURTEVANT WIS

STATUS 4 \*\*\*\*\*  
YARDAGE 22.0 400.8925 300.7800 1974  
300.9000 300.7800 1975  
1976

53177 PAID

SHOOT REPT	DATE	LOC	16YDS-SHOT	CURRENT SHOT-BRK.	Y-T-D SHOT--PCT.	HDCP.YDS	CURRENT SHOT-BRK.	Y-T-D SHOT--PCT.	-EARN	DBLS-SHOT-BRK.	Y-T-D SHOT--PCT.
0234	101900	57045	100	92	100 92.00	22.0	100 71	100 71.00			
4759	081576	57040	100	91	200 91.50	22.0	100 83	200 77.00			
4923	082276	57095	100	87	300 90.00	22.0	100 80	300 78.00			

57-09798 ENGBRETSON IRVIN E

CLASS 2 \*\*\*\*\*ATA-CODES\*\*\*\*\*15-YARDS\*\*\*\*\*HANDICAP\*\*\*\*\*DOUBLES\*\*\*\*\*YEAR\*\*\*\*

605 1/2 RAND  
CHIPPEWA FALLS WIS

STATUS 3 \*\*\*\*\*  
YARDAGE 22.5 1300.8384 700.7357 300.6466 1974  
1000.8650 700.8042 150.7200 1975  
1300.9184 1000.8470 400.7575 1976

54729 PAID

SHOOT REPT	DATE	LOC	16YDS-SHOT	CURRENT SHOT-BRK.	Y-T-D SHOT--PCT.	HDCP.YDS	CURRENT SHOT-BRK.	Y-T-D SHOT--PCT.	-EARN	DBLS-SHOT-BRK.	Y-T-D SHOT--PCT.
0722	011176	57185	100	94	100 94.00	20.0	100 67	100 67.00			
1429	032176	28080	100	82	200 88.00	20.5	100 75	200 71.00			
1625	032876	28090	100	95	300 90.33	20.5	100 84	300 75.33	100 71	100 71.00	
1819	041076	28090	100	97	400 92.00	20.5	100 87	400 78.25			
1980	041776	57060	100	92	500 92.00	20.0	100 94	500 81.40	1.0	50 39	150 73.33
2106	042576	28095	100	83	600 90.50			500 81.40			
2604	051676	57060	100	92	700 90.71			500 81.40			
2699	052376	28065	100	91	800 90.75			500 81.40			

CONTINUED NEXT FRAME.....

F14

57-09798 ENGBRETSON IRVIN E CLASS 2 \*\*\*\*\*ATA-CODES\*\*\*\*\*16-YARDS\*\*\*\*\*HANDICAP\*\*\*\*\*DOUBLES\*\*\*\*\*YEAR\*\*\*\*  
 605 1/2 RAND STATUS 3 1300.8384 700.7357 300.6466 1974  
 CHIPPEWA FALLS WIS YARDAGE 22.5 1000.8650 700.8042 150.7200 1975  
 54729 PAID 1300.9184 1000.8470 400.7575 1976

SHOOT REPT	DATE	LOC	16YDS-SHOT-BRK.	CURRENT	Y-T-D	SHOT--PCT.	HDCP.YDS	-SHOT-BRK.	SHOT--PCT.	-EARN	DBLS-SHOT-BRK.	--SHOT--PCT.
3058	060676	57185	100	89	900	90.55	21.0	100	83	600	81.66	100 74 250 73.60
3342	061176	28065	100	94	1000	90.90	21.0	100	86	700	82.28	250 73.60
4082	071176	57185			1000	90.90	21.0	100	87	800	82.87	100 80 350 75.42
4549	080776	57182	200	187	1200	91.33				800	82.87	350 75.42
4549	080876	57182			1200	91.33	21.0	100	87	900	83.33	350 75.42
5428	091976	57060	100	98	1300	91.84	21.0	100	97	1000	84.70 1.0	50 39 400 75.75

57-09800 ENGEL, SCOT CLASS 2 \*\*\*\*\*ATA-CODES\*\*\*\*\*16-YARDS\*\*\*\*\*HANDICAP\*\*\*\*\*DOUBLES\*\*\*\*\*YEAR\*\*\*\*  
 11327 W EDGERTON AVE STATUS 4 900.9066 200.7800 1974  
 HALES CORNERS, WI YARDAGE 22.0 1975  
 53130 PAID 1976

SHOOT REPT	DATE	LOC	16YDS-SHOT-BRK.	CURRENT	Y-T-D	SHOT--PCT.	HDCP.YDS	-SHOT-BRK.	SHOT--PCT.	-EARN	DBLS-SHOT-BRK.	--SHOT--PCT.
3927	071076	57015	200	183	200	91.50						
4336	072576	57155	100	93	300	92.00						
5090	080876	57135	100	96	400	93.00						
4732	081476	57015	200	175	600	91.16						
4732	081476	57015	100	90	700	91.00						
4962	082276	57155	100	90	800	90.87	22.0	100	84	100	84.00	
4964	082976	57015	100	89	900	90.66		100	72	200	78.00	

57-09801 ENGLEHART, GREG CLASS 2 \*\*\*\*\*ATA-CODES\*\*\*\*\*16-YARDS\*\*\*\*\*HANDICAP\*\*\*\*\*DOUBLES\*\*\*\*\*YEAR\*\*\*\*  
 BOX 102 STATUS 4 700.8471 400.6900 100.7200 1974  
 LEWIS, WIS. YARDAGE 22.0 1975  
 54851 PAID 1976

SHOOT REPT	DATE	LOC	16YDS-SHOT-BRK.	CURRENT	Y-T-D	SHOT--PCT.	HDCP.YDS	-SHOT-BRK.	SHOT--PCT.	-EARN	DBLS-SHOT-BRK.	--SHOT--PCT.
2316	050276	28025	100	73	100	73.00	22.0					
2519	051676	57080	100	80	200	76.50	22.0	100	66	100	66.00	
3030	052976	28090	100	90	300	81.00	22.0	100	65	200	65.50	
3557	061976	28090	200	175	500	83.60				200	65.50	
3531	062676	57182	100	87	600	84.16	22.0	100	71	300	67.33	
4337	080176	57080	100	88	700	84.71	22.0	100	74	400	69.00	100 72 100 72.00

57-09803 ENDRES PHIL H CLASS 2 \*\*\*\*\*ATA-CODES\*\*\*\*\*16-YARDS\*\*\*\*\*HANDICAP\*\*\*\*\*DOUBLES\*\*\*\*\*YEAR\*\*\*\*  
 321 BRODHEAD ST STATUS 1 \* \* \* \* 1900.9321 1400.8550 1000.8150 1974  
 MAZOMANIE WISC YARDAGE 25.0 1800.9400 400.7625 250.7520 1975  
 53560 PAID 2100.9452 500.7420 250.8120 1976

SHOOT REPT	DATE	LOC	16YDS-SHOT-BRK.	CURRENT	Y-T-D	SHOT--PCT.	HDCP.YDS	-SHOT-BRK.	SHOT--PCT.	-EARN	DBLS-SHOT-BRK.	--SHOT--PCT.
1554	040476	57017	100	98	100	98.00						
1847	041176	57150	100	87	200	92.50	24.5	100	53	100	53.00	
2049	041876	57120	100	96	300	93.66				100	53.00	
2409	050276	57120	100	84	400	91.25				100	53.00	
2337	050976	57150	100	95	500	92.00				100	53.00	
2743	052376	57160	100	95	600	92.50	24.5	100	73	200	63.00	100 76 100 76.00
2825	052976	57015	100	97	700	93.14				200	63.00	100 76.00
2825	052976	57015	100	98	800	93.75				200	63.00	100 76.00
2825	052976	57015	100	95	900	93.88				200	63.00	100 76.00
2825	052976	57015	100	98	1000	94.30				200	63.00	100 76.00
2825	052976	57015	100	94	1100	94.27				200	63.00	100 76.00
2826	053076	57150	100	95	1200	94.33		100	73	300	66.33	50 41 150 78.00
3168	060576	57170	100	97	1300	94.53	24.5	100	92	400	72.75 .5	50 44 200 80.50
3287	060676	57087	100	93	1400	94.42				400	72.75	200 80.50
3166	061376	57150	100	99	1500	94.73		100	80	500	74.20	50 42 250 81.20

CONTINUED NEXT FRAME.....

G14

57-09803 ENDRES PHIL H CLASS 2 \*\*\*\*\*ATA-CODES\*\*\*\*\*16-YARDS\*\*\*\*\*HANDICAP\*\*\*\*\*DOUBLES\*\*\*\*\*YEAR\*\*\*\*  
 321 BROODHEAD ST STATUS 1 \* \* \* \* 1900.9321 1400.8550 1000.8150 1974  
 MAZOMANIE WISC YARDAGE 25.0 1800.9400 400.7625 250.7520 1975  
 53560 PAID 2100.9452 500.7420 250.8120 1976

SHOOT REPT	DATE	LOC	16YDS-SHOT-BRK.	CURRENT	Y-T-D	HDCP.YDS	-SHOT-BRK.	SHOT--PCT.	-EARN	DBLS-SHOT-BRK.	--SHOT--PCT.
3796	062676	57120	100	89	1600	94.37		500	74.20		250 81.20
3796	062676	57120	100	91	1700	94.17		500	74.20		250 81.20
3596	062776	57195	100	95	1800	94.22		500	74.20		250 81.20
3971	070476	57170	100	94	1900	94.21		500	74.20		250 81.20
4124	071776	57195	200	195	2100	94.52		500	74.20		250 81.20

57-09804 ENGEL RICHARD T CLASS 2 \*\*\*\*\*ATA-CODES\*\*\*\*\*16-YARDS\*\*\*\*\*HANDICAP\*\*\*\*\*DOUBLES\*\*\*\*\*YEAR\*\*\*\*  
 3023 SILVER CEDAR STATUS 4 100.9800 1974  
 OCCONOMOC WIS YARDAGE 22.0 100.9400 1975  
 53066 PAID 100.9400 1976

SHOOT REPT	DATE	LOC	16YDS-SHOT-BRK.	CURRENT	Y-T-D	HDCP.YDS	-SHOT-BRK.	SHOT--PCT.	-EARN	DBLS-SHOT-BRK.	--SHOT--PCT.
3596	062776	57195	100	94	100	94.00					

57-09805 ENGELHARDT CARLETON CLASS 2 \*\*\*\*\*ATA-CODES\*\*\*\*\*16-YARDS\*\*\*\*\*HANDICAP\*\*\*\*\*DOUBLES\*\*\*\*\*YEAR\*\*\*\*  
 343 E FREISTADT RD STATUS 3 \* \* \* \* 300.9033 200.8400 1974  
 THIENSVILLE WIS YARDAGE 19.5 700.8928 800.8587 1975  
 53092 PAID 300.8700 100.6900 100.6800 1976

SHOOT REPT	DATE	LOC	16YDS-SHOT-BRK.	CURRENT	Y-T-D	HDCP.YDS	-SHOT-BRK.	SHOT--PCT.	-EARN	DBLS-SHOT-BRK.	--SHOT--PCT.
2208	050276	57195	100	88	100	88.00					
4964	082976	57015	100	84	200	86.00	100 69	100	69.00		
5032	090576	57195	100	89	300	87.00		100	68	100	68.00

57-09806 ENNIS ALBIN C CLASS 2 \*\*\*\*\*ATA-CODES\*\*\*\*\*16-YARDS\*\*\*\*\*HANDICAP\*\*\*\*\*DOUBLES\*\*\*\*\*YEAR\*\*\*\*  
 1917 W MAIN CT STATUS 4 700.9185 100.6300 1974  
 STOUGHTON WIS YARDAGE 22.0 200.9600 1976

SHOOT REPT	DATE	LOC	16YDS-SHOT-BRK.	CURRENT	Y-T-D	HDCP.YDS	-SHOT-BRK.	SHOT--PCT.	-EARN	DBLS-SHOT-BRK.	--SHOT--PCT.
3736	070376	57050	200	192	200	96.00					

57-09807 ENTRINGER RANDAL G CLASS 2 \*\*\*\*\*ATA-CODES\*\*\*\*\*16-YARDS\*\*\*\*\*HANDICAP\*\*\*\*\*DOUBLES\*\*\*\*\*YEAR\*\*\*\*  
 RT 1 STATUS 3 400.9325 200.7850 1974  
 SHEBOYGAN FALLS WIS YARDAGE 21.5 300.9500 200.8700 1975  
 53085 PAID 600.9566 1976

SHOOT REPT	DATE	LOC	16YDS-SHOT-BRK.	CURRENT	Y-T-D	HDCP.YDS	-SHOT-BRK.	SHOT--PCT.	-EARN	DBLS-SHOT-BRK.	--SHOT--PCT.
3326	061376	57125	100	97	100	97.00					
3596	062776	57195	100	93	200	95.00					
3666	070476	57010	100	93	300	94.33					
3737	070576	57195	100	96	400	94.75					
4124	071776	57195	200	195	600	95.66					

57-09808 ENNIS DAVID E CLASS 2 \*\*\*\*\*ATA-CODES\*\*\*\*\*16-YARDS\*\*\*\*\*HANDICAP\*\*\*\*\*DOUBLES\*\*\*\*\*YEAR\*\*\*\*  
 RR 1 BOX 89 STATUS 1 \* \* \* \* 1600.9668 1500.8380 750.8506 1974  
 DARIEN WIS YARDAGE 25.0 2500.9668 1800.8294 1050.8819 1975  
 53114 PAID 400.9225 100.7600 600.9216 1976

SHOOT REPT	DATE	LOC	16YDS-SHOT-BRK.	CURRENT	Y-T-D	HDCP.YDS	-SHOT-BRK.	SHOT--PCT.	-EARN	DBLS-SHOT-BRK.	--SHOT--PCT.
0000	120100	08888									
2574	051676	57050									
2638	052276	57095	100	97	100	97.00		100	76.00		
2638	052276	57095	100	89	200	93.00		100	76.00		
3593	061976	57050	100	91	300	92.33		100	76.00		

CONTINUED NEXT FRAME.....

57-09808 ENNIS DAVID E  
RR 1 BOX 89  
DARIEN WIS

CLASS 2 \*\*\*\*\*ATA-CODES\*\*\*\*\*16-YARDS\*\*\*\*\*HANDICAP\*\*\*\*\*DOUBLES\*\*\*\*\*YEAR\*\*\*\*  
STATUS 1 \* \* \* \* 1600.9668 1500.8380 750.8506 1974  
YARDAGE 25.0 2500.9668 1800.8294 1050.8819 1975  
400.9225 100.7600 600.9216 1976

53114 PAID

SHOOT REPT	DATE	LOC	16YDS	SHOT	BRK.	CURRENT	Y-T-D	SHOT	Y-T-D	HDCP.	YDS	SHOT	Y-T-D	BRK.	SHOT	Y-T-D	-EARN	DBLS	SHOT	Y-T-D	BRK.	SHOT	Y-T-D	PCT.	
3596	062776	57195	100	92	400	92.25	100	76.00				100	76.00												
3759	070476	57095			400	92.25						100	76.00		100	90			100	90.00					
3836	071176	57090			400	92.25						100	76.00		100	91			200	90.50					
4124	071576	57195			400	92.25						100	76.00		100	86			300	89.00					
4642	080876	57050			400	92.25						100	76.00		100	95			400	90.50					
4923	082276	57095			400	92.25						100	76.00		100	96			500	91.60					
5113	090576	57095			400	92.25						100	76.00		100	95			600	92.16					

57-09809 ENNIS, ANDREW  
R 2  
WONEMOC, WISC

CLASS 2 \*\*\*\*\*ATA-CODES\*\*\*\*\*16-YARDS\*\*\*\*\*HANDICAP\*\*\*\*\*DOUBLES\*\*\*\*\*YEAR\*\*\*\*  
STATUS 2 1974  
YARDAGE 22.0 1975  
900.8377 200.7550 150.7133 1976

53968 PAID

SHOOT REPT	DATE	LOC	16YDS	SHOT	BRK.	CURRENT	Y-T-D	SHOT	Y-T-D	HDCP.	YDS	SHOT	Y-T-D	BRK.	SHOT	Y-T-D	-EARN	DBLS	SHOT	Y-T-D	BRK.	SHOT	Y-T-D	PCT.	
2797	051676	57170	100	80	100	80.00																			
2743	052376	57160	100	68	200	74.00																			
2826	053076	57150	100	79	300	75.66																			
2924	060676	57017	100	92	400	79.75																			
3166	061376	57150	100	89	500	81.40																			
3354	062076	57110	100	89	600	82.66		22.0	100	77		100	77.00					50	43			50	86.00		
3736	070376	57050	200	168	800	83.00													100	64			150	71.33	
3759	070476	57095	100	90	900	83.77		22.0	100	74		200	75.50										150	71.33	

57-09810 ENRIGHT COEN W  
BOX 132  
NEWBURG WIS

CLASS 2 \*\*\*\*\*ATA-CODES\*\*\*\*\*16-YARDS\*\*\*\*\*HANDICAP\*\*\*\*\*DOUBLES\*\*\*\*\*YEAR\*\*\*\*  
STATUS 4 1974  
YARDAGE 22.0 1975  
100.9400 300.8866 100.7900 1976

53060 PAID

SHOOT REPT	DATE	LOC	16YDS	SHOT	BRK.	CURRENT	Y-T-D	SHOT	Y-T-D	HDCP.	YDS	SHOT	Y-T-D	BRK.	SHOT	Y-T-D	-EARN	DBLS	SHOT	Y-T-D	BRK.	SHOT	Y-T-D	PCT.	
2605	051676	57075	100	95	100	95.00		22.0	100	79		100	79.00												
3113	060676	57075	100	87	200	91.00																			
3596	062776	57195	100	84	300	88.66																			

57-09811 ENNIS KENNETH  
RR 2  
WONEMOC WIS

CLASS 2 \*\*\*\*\*ATA-CODES\*\*\*\*\*16-YARDS\*\*\*\*\*HANDICAP\*\*\*\*\*DOUBLES\*\*\*\*\*YEAR\*\*\*\*  
STATUS 3 \* \* \* \* 400.8700 300.8500 100.8100 1974  
YARDAGE 21.0 500.9540 200.7650 1975  
1000.8780 300.8366 50.9000 1976

53968 PAID

SHOOT REPT	DATE	LOC	16YDS	SHOT	BRK.	CURRENT	Y-T-D	SHOT	Y-T-D	HDCP.	YDS	SHOT	Y-T-D	BRK.	SHOT	Y-T-D	-EARN	DBLS	SHOT	Y-T-D	BRK.	SHOT	Y-T-D	PCT.	
2338	050876	57160	100	81	100	81.00																			
2797	051676	57170	100	93	200	87.00		21.0	100	76		100	76.00												
2743	052376	57160	100	82	300	85.33																			
2826	053076	57150	100	93	400	87.25																			
2924	060676	57017	100	92	500	88.20																			
3166	061376	57150	100	89	600	88.33																			
3354	062076	57110	100	86	700	88.00		21.0	100	92		200	84.00					50	45			50	90.00		
3971	070476	57170	100	92	800	88.50		21.0	100	83		300	83.66										50	90.00	
4124	071776	57195	200	170	1000	87.80																	50	90.00	



57-09813 ERBER RUSSEL CLASS 2 \*\*\*\*\*ATA-CODES\*\*\*\*\*16-YARDS\*\*\*\*\*HANDICAP\*\*\*\*\*DOUBLES\*\*\*\*\*YEAR\*\*\*\*  
 210 HASKELL ST STATUS 3 \* \* \* \* 300.8866 1974  
 BEAVER DAM WIS YARDAGE 20.5 1975  
 53916 PAID 100.9200 1976  
 SHOOT CURRENT Y-T-D CURRENT Y-T-D CURRENT Y-T-D  
 REPT DATE LOC 16YDS-SHOT-BRK. SHOT--PCT. HDCP.YDS -SHOT-BRK. SHOT--PCT.-EARN DBLS-SHOT-BRK.--SHOT--PCT.  
 3004 060676 57010 100 92 100 92.00

57-09817 ERICKSON RICHARD A CLASS 2 \*\*\*\*\*ATA-CODES\*\*\*\*\*16-YARDS\*\*\*\*\*HANDICAP\*\*\*\*\*DOUBLES\*\*\*\*\*YEAR\*\*\*\*  
 3585 S 94TH ST STATUS 3 \* \* \* \* 700.9100 900.8511 200.7300 1974  
 MILWAUKEE WISC YARDAGE 21.0 300.9133 300.8633 1975  
 53228 PAID 500.9340 800.8862 1976  
 SHOOT CURRENT Y-T-D CURRENT Y-T-D CURRENT Y-T-D  
 REPT DATE LOC 16YDS-SHOT-BRK. SHOT--PCT. HDCP.YDS -SHOT-BRK. SHOT--PCT.-EARN DBLS-SHOT-BRK.--SHOT--PCT.  
 2606 051676 57115 100 92 100 92.00  
 3060 060676 57135 100 96 200 94.00 20.5 100 93 100 93.00  
 3352 061376 57015 200 94.00 20.5 100 87 200 90.00  
 4083 070476 57135 100 92 300 93.33 20.5 100 96 300 92.00 .5  
 3737 070576 57195 100 91 400 92.75 21.0 100 87 400 90.75  
 4124 071876 57195 400 92.75 21.0 100 93 500 91.20  
 4336 072576 57155 100 96 500 93.40 21.0 100 90 600 91.00  
 4416 080176 57195 500 93.40 21.0 100 81 700 89.57  
 4732 081476 57015 500 93.40 100 82 800 88.62

57-09818 ENNIS PATRICK CLASS 2 \*\*\*\*\*ATA-CODES\*\*\*\*\*16-YARDS\*\*\*\*\*HANDICAP\*\*\*\*\*DOUBLES\*\*\*\*\*YEAR\*\*\*\*  
 R 1 STATUS 3 \* \* \* \* 500.9320 100.8900 50.8400 1974  
 BARABOO WISC YARDAGE 21.0 400.9375 1975  
 53913 PAID 500.9320 200.8350 1976  
 SHOOT CURRENT Y-T-D CURRENT Y-T-D CURRENT Y-T-D  
 REPT DATE LOC 16YDS-SHOT-BRK. SHOT--PCT. HDCP.YDS -SHOT-BRK. SHOT--PCT.-EARN DBLS-SHOT-BRK.--SHOT--PCT.  
 2409 050276 57120 100 91 100 91.00 20.5 100 76 100 76.00  
 2797 051676 57170 100 92 200 91.50 100 76.00  
 3169 061376 57085 100 91 300 91.33 100 76.00  
 3596 062776 57195 100 98 400 93.00 100 76.00  
 3971 070476 57170 100 94 500 93.20 20.5 100 91 200 83.50 .5

57-09819 ERICKSON, DAVID A. CLASS 2 \*\*\*\*\*ATA-CODES\*\*\*\*\*16-YARDS\*\*\*\*\*HANDICAP\*\*\*\*\*DOUBLES\*\*\*\*\*YEAR\*\*\*\*  
 RR 1 STATUS 4 J 1974  
 BLAIR, WISC YARDAGE 22.0 1975  
 54616 PAID 300.8400 1976  
 SHOOT CURRENT Y-T-D CURRENT Y-T-D CURRENT Y-T-D  
 REPT DATE LOC 16YDS-SHOT-BRK. SHOT--PCT. HDCP.YDS -SHOT-BRK. SHOT--PCT.-EARN DBLS-SHOT-BRK.--SHOT--PCT.  
 3616 062676 28095 100 82 100 82.00  
 4548 080176 57070 100 84 200 83.00  
 4629 080776 28095 100 86 300 84.00

57-09820 ERICKSON, JAMES D CLASS 2 \*\*\*\*\*ATA-CODES\*\*\*\*\*16-YARDS\*\*\*\*\*HANDICAP\*\*\*\*\*DOUBLES\*\*\*\*\*YEAR\*\*\*\*  
 RFD 2 STATUS 4 S 1974  
 BLAIR, WISC YARDAGE 20.0 1975  
 54616 PAID 300.8300 1976  
 SHOOT CURRENT Y-T-D CURRENT Y-T-D CURRENT Y-T-D  
 REPT DATE LOC 16YDS-SHOT-BRK. SHOT--PCT. HDCP.YDS -SHOT-BRK. SHOT--PCT.-EARN DBLS-SHOT-BRK.--SHOT--PCT.  
 3616 062676 28095 100 75 100 75.00  
 4548 080176 57070 100 85 200 80.00  
 4629 080776 28095 100 89 300 83.00

J14

57-09850 ERNSER ERNEST L JR CLASS 2 \*\*\*\*\*ATA-CODES\*\*\*\*\*16-YARDS\*\*\*\*\*HANDICAP\*\*\*\*\*DOUBLES\*\*\*\*\*YEAR\*\*\*\*  
 5743 N 73 STATUS 4 \* \* \* \* 200.8600 100.7500 1974  
 MILWAUKEE WIS YARDAGE 22.0 100.9300 1975  
 53205 PAID 100.9000 1976

SHOOT	REPT	DATE	LOC	16YDS	SHOT	BRK.	CURRENT	Y-T-D	SHOT	--PCT.	HDCP.	YDS	-SHOT	-BRK.	SHOT	--PCT.	-EARN	DBLS	-SHOT	-BRK.	--SHOT	--PCT.
	3596	062776	57195	100	90				100	90.00												

57-09920 ESCHENFELDT RICHARD CLASS 2 \*\*\*\*\*ATA-CODES\*\*\*\*\*16-YARDS\*\*\*\*\*HANDICAP\*\*\*\*\*DOUBLES\*\*\*\*\*YEAR\*\*\*\*  
 578 LAUREL HTS STATUS 3 \* \* \* \* 300.9266 100.8100 1974  
 DELAVAN WIS YARDAGE 20.5 300.8800 1975  
 53115 PAID 200.8900 1976

SHOOT	REPT	DATE	LOC	16YDS	SHOT	BRK.	CURRENT	Y-T-D	SHOT	--PCT.	HDCP.	YDS	-SHOT	-BRK.	SHOT	--PCT.	-EARN	DBLS	-SHOT	-BRK.	--SHOT	--PCT.
	2574	051676	57050	100	87				100	87.00												
	3596	062776	57195	100	91				200	89.00												

57-09975 ESMEIN JOHN CLASS 2 \*\*\*\*\*ATA-CODES\*\*\*\*\*16-YARDS\*\*\*\*\*HANDICAP\*\*\*\*\*DOUBLES\*\*\*\*\*YEAR\*\*\*\*  
 7750 MEADOWLARK LN STATUS 3 \* \* \* \* 900.8533 1974  
 WIS RAPIDS WIS YARDAGE 20.0 800.9037 1975  
 54494 PAID 700.9214 100.8500 1976

SHOOT	REPT	DATE	LOC	16YDS	SHOT	BRK.	CURRENT	Y-T-D	SHOT	--PCT.	HDCP.	YDS	-SHOT	-BRK.	SHOT	--PCT.	-EARN	DBLS	-SHOT	-BRK.	--SHOT	--PCT.
	2798	053076	57085	100	95				100	95.00												
	3169	061376	57085	100	96				200	95.50												
	3355	062076	57085	100	94				300	95.00												
	3636	070376	57065	100	92				400	94.25												
	4082	071176	57185	100	93				500	94.00												
	4124	071676	57195						500	94.00	22.0	100	85		100	85.00						
	4124	071776	57195	200	175				700	92.14					100	85.00						

57-10080 EVANS JOHN CLASS 2 \*\*\*\*\*ATA-CODES\*\*\*\*\*16-YARDS\*\*\*\*\*HANDICAP\*\*\*\*\*DOUBLES\*\*\*\*\*YEAR\*\*\*\*  
 LAND OLAKES STATUS 1 \* \* \* \* 100.4700 1974  
 WISCONSIN YARDAGE 23.0 1975  
 54540 PAID 100.4700 1976

SHOOT	REPT	DATE	LOC	16YDS	SHOT	BRK.	CURRENT	Y-T-D	SHOT	--PCT.	HDCP.	YDS	-SHOT	-BRK.	SHOT	--PCT.	-EARN	DBLS	-SHOT	-BRK.	--SHOT	--PCT.
	1180	030676	33010						23.0	100	47				100	47.00						

57-10085 EVANS, THOMAS W. CLASS 2 \*\*\*\*\*ATA-CODES\*\*\*\*\*16-YARDS\*\*\*\*\*HANDICAP\*\*\*\*\*DOUBLES\*\*\*\*\*YEAR\*\*\*\*  
 930 SOUTH LEWIS ST. STATUS 4 700.8800 50.3600 1974  
 COLUMBUS, WI. YARDAGE 22.0 1975  
 53925 PAID 700.8800 50.3600 1976

SHOOT	REPT	DATE	LOC	16YDS	SHOT	BRK.	CURRENT	Y-T-D	SHOT	--PCT.	HDCP.	YDS	-SHOT	-BRK.	SHOT	--PCT.	-EARN	DBLS	-SHOT	-BRK.	--SHOT	--PCT.
	2573	050976	57040	100	93				100	93.00												
	3004	060676	57010	100	93				200	93.00												
	3530	061976	57040	100	83				300	89.66												
	3596	062776	57195	100	92				400	90.25												
	3835	071076	57010	200	171				600	88.66												
	4298	072476	57040	100	84				700	88.00								50	18		50	36.00

57-10099 EVERSON MIKE T CLASS 2 \*\*\*\*\*ATA-CODES\*\*\*\*\*16-YARDS\*\*\*\*\*HANDICAP\*\*\*\*\*DOUBLES\*\*\*\*\*YEAR\*\*\*\*  
 208 CHAPLEAU STATUS 4 800.8537 300.7600 100.7900 1974  
 FOND DU LAC WIS YARDAGE 22.0 1975  
 54935 PAID 200.9450 1976

SHOOT	REPT	DATE	LOC	16YDS	SHOT	BRK.	CURRENT	Y-T-D	SHOT	--PCT.	HDCP.	YDS	-SHOT	-BRK.	SHOT	--PCT.	-EARN	DBLS	-SHOT	-BRK.	--SHOT	--PCT.
	3835	071076	57010	200	189				200	94.50												

K14

57-10120 EVERTS GLEN  
M291 M2201 ELMHURST  
PEWAUKEE WISC

CLASS 2 \*\*\*\*\*ATA-CODES\*\*\*\*\*16-YARDS\*\*\*\*\*HANDICAP\*\*\*\*\*DOUBLES\*\*\*\*\*YEAR\*\*\*\*\*  
STATUS 1 \* \* \* \* 1100.9636 700.8600 50.6200 1974  
YARDAGE 27.0 1900.9731 2100.8980 900.9222 1975  
2600.9730 1700.8776 1300.9230 1976

53072 PAID

SHOOT REPT	DATE	LOC	16YDS-SHOT-BRK.	CURRENT	Y-T-D	HDCP.	YDS	CURRENT	Y-T-D	-EARN	DBLS-SHOT-BRK.	Y-T-D
2855	050476	33010	100	100	100	100	27.0	100	88	100	88.00	
2855	050576	33010	100	95	200	97.50	27.0	100	90	200	89.00	
2855	050676	33010			200	97.50				200	89.00	100 87
2855	050776	33010	200	195	400	97.50				200	89.00	100 87.00
2855	050876	33010			400	97.50	27.0	100	82	300	86.66	100 92
2855	050976	33010			400	97.50	27.0	100	95	400	88.75	200 89.50
2828	053076	57195	100	97	500	97.40	27.0	100	92	500	89.40	100 97
2828	053176	57195	100	98	600	97.50	27.0	100	88	600	89.16	300 92.00
3004	060676	57010	100	97	700	97.42	27.0	100	95	700	90.00	100 91
3342	061176	28065	100	96	800	97.25	27.0	100	93	800	90.37	400 91.75
3342	061276	28065	200	193	1000	97.10	27.0	100	93	800	90.37	450 92.00
3342	061376	28065			1000	97.10	27.0	100	91	900	90.44	450 92.00
4083	070376	57135	200	196	1200	97.25	27.0	100	87	1000	90.10	100 88
3666	070476	57010	100	97	1300	97.23				1000	90.10	50 47
3737	070576	57195	100	98	1400	97.28	27.0	100	89	1100	90.00	600 91.50
4124	071576	57195	200	193	1600	97.18				1100	90.00	100 96
4124	071676	57195			1600	97.18	27.0	100	83	1200	89.41	100 89
4124	071776	57195	200	197	1800	97.33				1200	89.41	800 91.75
4124	071876	57195			1800	97.33	27.0	100	89	1300	89.38	100 91
4414	072576	57120	100	96	1900	97.26	27.0	100	91	1400	89.50	900 91.66
4416	073076	57195	100	97	2000	97.25	27.0	100	87	1500	89.33	900 91.66
4416	073176	57195	200	186	2200	96.86				1500	89.33	100 95
4416	080176	57195			2200	96.86				1500	89.33	100 97
4480	081676	40000	200	199	2400	97.08				1500	89.33	1100 92.45
4480	081776	40000			2400	97.08				1500	89.33	1100 92.45
4480	081876	40000	200	200	2600	97.30				1500	89.33	100 89
4480	081976	40000			2600	97.30	27.0	100	79	1600	88.68	1200 92.16
4480	082076	40000			2600	97.30	27.0	100	73	1700	87.76	1200 92.16
0000	083176	08888			2600	97.30	27.0			1700	87.76	1300 92.30
0000	083176	08888			2600	97.30	27.0			1700	87.76	1300 92.30

57-10142 EWALD RONALD A  
5784 N BELAIRE DR  
MILWAUKEE WIS

CLASS 2 \*\*\*\*\*ATA-CODES\*\*\*\*\*16-YARDS\*\*\*\*\*HANDICAP\*\*\*\*\*DOUBLES\*\*\*\*\*YEAR\*\*\*\*\*  
STATUS 3 \* \* \* \* 1400.9335 1800.8305 400.8775 1974  
YARDAGE 27.0 1300.9607 1300.8869 300.8800 1975  
700.9514 500.8220 250.8760 1976

53209 PAID

SHOOT REPT	DATE	LOC	16YDS-SHOT-BRK.	CURRENT	Y-T-D	HDCP.	YDS	CURRENT	Y-T-D	-EARN	DBLS-SHOT-BRK.	Y-T-D
3060	060576	57135	200	192	200	96.00	27.0	100	83	100	83.00	
3004	060676	57010	100	98	300	96.66	27.0	100	82	200	82.50	50 44
3596	062776	57195	100	94	400	96.00				200	82.50	50 88.00
3943	071176	57075	100	93	500	95.40	27.0	100	90	300	85.00	50 88.00
4124	071676	57195			500	95.40	27.0	100	72	400	81.75	100 87
4124	071776	57195	200	189	700	95.14				400	81.75	150 87.33
4124	071876	57195			700	95.14	27.0	100	84	500	82.20	250 87.60

57-10150 EWERT RUSSELL K  
3037 SO 47TH ST  
MILWAUKEE WIS

CLASS 2 \*\*\*\*\*ATA-CODES\*\*\*\*\*16-YARDS\*\*\*\*\*HANDICAP\*\*\*\*\*DOUBLES\*\*\*\*\*YEAR\*\*\*\*\*  
STATUS 3 \* \* \* \* 1100.8572 700.7942 1974  
YARDAGE 19.5 800.8800 700.8300 1975  
800.8762 600.8566 1976

53219 PAID

SHOOT REPT	DATE	LOC	16YDS-SHOT-BRK.	CURRENT	Y-T-D	HDCP.	YDS	CURRENT	Y-T-D	-EARN	DBLS-SHOT-BRK.	Y-T-D
3060	060576	57135	200	180	200	90.00	20.0	100	84	100	84.00	
3352	061276	57015	100	89	300	89.66	20.0	100	81	200	82.50	
3501	062076	57115			300	89.66	20.0	100	89	300	84.66	
3595	062676	57195	100	86	400	88.75	20.0	100	89	400	85.75	

CONTINUED NEXT FRAME.....

L14

57-10150 EMERT RUSSELL K CLASS 2 \*\*\*\*\*ATA-CODES\*\*\*\*\*16-YARDS\*\*\*\*\*HANDICAP\*\*\*\*\*DOUBLES\*\*\*\*\*YEAR\*\*\*\*  
 3037 SO 47TH ST STATUS 3 \* \* \* \* 1100.8572 700.7942 1974  
 MILWAUKEE WIS YARDAGE 19.5 800.8800 700.8300 1975  
 53219 PAID 800.8762 600.8566 1976

SHOOT REPT	DATE	LOC	16YDS-SHOT-BRK.	CURRENT	Y-T-D	SHOT--PCT.	HDCP.YDS	-SHOT-BRK.	SHOT--PCT.	-EARN	DBLS-SHOT-BRK.	--SHOT--PCT.
4124	071576	57195	200 179			600 89.00			400	85.75		
4124	071676	57195				600 89.00	20.0	100 82	500	85.00		
4124	071776	57195	200 167			800 87.62			500	85.00		
4124	071876	57195				800 87.62	20.0	100 89	600	85.66		
	102976	08888				800 87.62	20.0		600	85.66	.5-	

57-10180 FABER RONALD CLASS 2 \*\*\*\*\*ATA-CODES\*\*\*\*\*16-YARDS\*\*\*\*\*HANDICAP\*\*\*\*\*DOUBLES\*\*\*\*\*YEAR\*\*\*\*  
 BOX 174 STATUS 3 \* \* \* \* 100.8500 1974  
 WILMOT WISCONSIN YARDAGE 22.5 100.8800 1975  
 53192 PAID 100.9200 1976

SHOOT REPT	DATE	LOC	16YDS-SHOT-BRK.	CURRENT	Y-T-D	SHOT--PCT.	HDCP.YDS	-SHOT-BRK.	SHOT--PCT.	-EARN	DBLS-SHOT-BRK.	--SHOT--PCT.
3596	062776	57195	100 92			100 92.00						

57-10193 FABRY CLAUDE CLASS 2 \*\*\*\*\*ATA-CODES\*\*\*\*\*16-YARDS\*\*\*\*\*HANDICAP\*\*\*\*\*DOUBLES\*\*\*\*\*YEAR\*\*\*\*  
 222 N GENEVA STATUS 4 100.8500 1974  
 STURGEON BAY WIS YARDAGE 22.0 250.8600 1975  
 54235 PAID 200.7950 1976

SHOOT REPT	DATE	LOC	16YDS-SHOT-BRK.	CURRENT	Y-T-D	SHOT--PCT.	HDCP.YDS	-SHOT-BRK.	SHOT--PCT.	-EARN	DBLS-SHOT-BRK.	--SHOT--PCT.
3424	062076	57055	100 83			100 83.00						
3424	062076	57055	100 76			200 79.50						

57-10196 FAIRCHILD VINCE CLASS 2 \*\*\*\*\*ATA-CODES\*\*\*\*\*16-YARDS\*\*\*\*\*HANDICAP\*\*\*\*\*DOUBLES\*\*\*\*\*YEAR\*\*\*\*  
 BRICK CHURCH RD STATUS 4 J 500.8100 1974  
 MALWORTH WIS YARDAGE 22.0 100.8300 1975  
 53184 PAID 100.8300 1976

SHOOT REPT	DATE	LOC	16YDS-SHOT-BRK.	CURRENT	Y-T-D	SHOT--PCT.	HDCP.YDS	-SHOT-BRK.	SHOT--PCT.	-EARN	DBLS-SHOT-BRK.	--SHOT--PCT.
2574	051676	57050	100 83			100 83.00						

57-10240 FALK ARTHUR CLASS 2 \*\*\*\*\*ATA-CODES\*\*\*\*\*16-YARDS\*\*\*\*\*HANDICAP\*\*\*\*\*DOUBLES\*\*\*\*\*YEAR\*\*\*\*  
 322 GRAND BLVD STATUS 3 \* \* \* \* 100.6500 1974  
 MAYVILLE WISC YARDAGE 20.0 300.9500 1975  
 53050 PAID 400.9475 100.7700 1976

SHOOT REPT	DATE	LOC	16YDS-SHOT-BRK.	CURRENT	Y-T-D	SHOT--PCT.	HDCP.YDS	-SHOT-BRK.	SHOT--PCT.	-EARN	DBLS-SHOT-BRK.	--SHOT--PCT.
2885	051676	57100	100 96			100 96.00						
2971	053076	57130				100 96.00	20.0	100 77	100	77.00		
3004	060676	57010	100 92			200 94.00			100	77.00		
3596	062776	57195	100 96			300 94.66			100	77.00		
3666	070476	57010	100 95			400 94.75			100	77.00		

57-10277 FARNHAM ROBERT M CLASS 2 \*\*\*\*\*ATA-CODES\*\*\*\*\*16-YARDS\*\*\*\*\*HANDICAP\*\*\*\*\*DOUBLES\*\*\*\*\*YEAR\*\*\*\*  
 747 KARL ST STATUS 1 \* \* \* \* 1400.9342 900.8655 650.8138 1974  
 GREENBAY WIS YARDAGE 23.0 700.9185 800.8962 400.8575 1975  
 54301 PAID 1800.9333 1400.8514 2100.8227 1976

SHOOT REPT	DATE	LOC	16YDS-SHOT-BRK.	CURRENT	Y-T-D	SHOT--PCT.	HDCP.YDS	-SHOT-BRK.	SHOT--PCT.	-EARN	DBLS-SHOT-BRK.	--SHOT--PCT.
2444	605057	45712	200 184			200 92.00	22.0	100 88	100	88.00		100 80.00
2969	060576	57025	100 96			300 93.33	22.5	100 92	200	90.00		100 88 200 84.00
3326	061376	57125	100 97			400 94.25	22.0	100 83	300	87.66		100 83 300 83.66
3596	062776	57195	100 95			500 94.40			300	87.66		300 83.66
3795	071076	57025	100 94			600 94.33	22.0	100 94	400	89.25	1.0	100 86 400 84.25
3999	071176	57157	100 94			700 94.28	23.0	100 82	500	87.80		100 76 500 82.60

CONTINUED NEXT FRAME.....

M14

57-10277 FARNHAM ROBERT M  
747 KARL ST  
GREENBAY WIS

CLASS 2 \*\*\*\*\*ATA-CODES\*\*\*\*\*16-YARDS\*\*\*\*\*HANDICAP\*\*\*\*\*DOUBLES\*\*\*\*\*YEAR\*\*\*\*\*  
STATUS 1 \* \* \* \* 1400.9342 900.8655 650.8138 1974  
YARDAGE 23.0 700.9185 800.8962 400.8575 1975  
1800.9333 1400.8514 1100.8227 1976

54301 PAID

SHOOT REPT	DATE	LOC	16YDS-SHOT	CURRENT SHOT-BRK.	Y-T-D SHOT--PCT.	HDCP.YDS	CURRENT SHOT-BRK.	Y-T-D SHOT--PCT.	-EARN	DBLS-SHOT-BRK.	CURRENT SHOT--PCT.	Y-T-D SHOT--PCT.
4124	071576	57195	200	187	900 94.11			500 87.80		100 84	600 82.83	
4124	071676	57195			900 94.11	23.0	100 83	600 87.00		100 83	700 82.85	
4124	071776	57195	200	185	1100 93.81			600 87.00			700 82.85	
4124	071876	57195			1100 93.81	23.0	100 85	700 86.71			700 82.85	
4416	073076	57195	100	95	1200 93.91	23.0	100 79	800 85.75		100 80	800 82.50	
4416	073176	57195	200	179	1400 93.28			800 85.75			800 82.50	
4416	080176	57195			1400 93.28	23.0	100 81	900 85.22		100 88	900 83.11	
4522	080876	57025	100	97	1500 93.53	23.0	100 85	1000 85.20		100 81	1000 82.90	
4480	081676	40000	200	187	1700 93.52			1000 85.20			1000 82.90	
4480	081776	40000			1700 93.52	23.0	100 84	1100 85.09			1000 82.90	
4480	081976	40000			1700 93.52	23.0	100 90	1200 85.50			1000 82.90	
4480	082076	40000			1700 93.52	23.0	100 85	1300 85.46			1000 82.90	
5079	090576	57025	100	90	1800 93.33	23.0	100 81	1400 85.14		100 76	1100 82.27	

57-10290 FARR M R  
3352 STATE ST  
EAU CLAIRE WIS

CLASS 2 \*\*\*\*\*ATA-CODES\*\*\*\*\*16-YARDS\*\*\*\*\*HANDICAP\*\*\*\*\*DOUBLES\*\*\*\*\*YEAR\*\*\*\*\*  
STATUS 3 \* \* \* \* 700.8500 200.8250 1974  
YARDAGE 20.0 300.7700 300.6766 1975  
100.6900 1976

54701 PAID

SHOOT REPT	DATE	LOC	16YDS-SHOT	CURRENT SHOT-BRK.	Y-T-D SHOT--PCT.	HDCP.YDS	CURRENT SHOT-BRK.	Y-T-D SHOT--PCT.	-EARN	DBLS-SHOT-BRK.	CURRENT SHOT--PCT.	Y-T-D SHOT--PCT.
0722	011176	57185	100	69	100 69.00							

57-10292 FASSBENDER DELBERT  
1719 GREENWICH LANE  
JANESVILLE WIS

CLASS 2 \*\*\*\*\*ATA-CODES\*\*\*\*\*16-YARDS\*\*\*\*\*HANDICAP\*\*\*\*\*DOUBLES\*\*\*\*\*YEAR\*\*\*\*\*  
STATUS 3 \* \* \* \* 900.8522 700.6814 1974  
YARDAGE 20.0 900.8644 700.7685 1975  
900.7677 500.7400 1976

53545 PAID

SHOOT REPT	DATE	LOC	16YDS-SHOT	CURRENT SHOT-BRK.	Y-T-D SHOT--PCT.	HDCP.YDS	CURRENT SHOT-BRK.	Y-T-D SHOT--PCT.	-EARN	DBLS-SHOT-BRK.	CURRENT SHOT--PCT.	Y-T-D SHOT--PCT.
3284	061276	57095	100	91	100 91.00	20.0	100 65	100 65.00				
3377	062076	57090	100	84	200 87.50	20.0	100 82	200 73.50				
3736	070376	57050	200	82	400 64.25	20.0	100 76	300 74.33				
3759	070476	57095	100	84	500 68.20	20.0	100 71	400 73.50				
4124	071776	57195	200	179	700 74.28			400 73.50				
4124	071876	57195			700 74.28	20.0	100 76	500 74.00				
4642	080876	57050	100	81	800 75.12			500 74.00				
4923	082276	57095	100	90	900 76.77			500 74.00				
	102976	08888			900 76.77	20.0		500 74.00				

57-10293 FASSBENDER WM J  
1719 GREENWICH LN  
JANESVILLE WIS

CLASS 2 \*\*\*\*\*ATA-CODES\*\*\*\*\*16-YARDS\*\*\*\*\*HANDICAP\*\*\*\*\*DOUBLES\*\*\*\*\*YEAR\*\*\*\*\*  
STATUS 1 \* \* \* \* 1700.9152 1800.8550 550.7709 1974  
YARDAGE 27.0 3100.9545 2200.8745 950.7600 1975  
3400.9385 2900.8634 2000.8575 1976

53545 PAID

SHOOT REPT	DATE	LOC	16YDS-SHOT	CURRENT SHOT-BRK.	Y-T-D SHOT--PCT.	HDCP.YDS	CURRENT SHOT-BRK.	Y-T-D SHOT--PCT.	-EARN	DBLS-SHOT-BRK.	CURRENT SHOT--PCT.	Y-T-D SHOT--PCT.
0000	111000	08888				24.5						
0591	121400	57062								50 36	50 72.00	
2049	041876	57120	100	88	100 88.00	25.5	100 75	100 75.00		100 72	150 72.00	
2063	042576	17195	100	79	200 83.50			100 75.00			150 72.00	
2208	050276	57195	100	95	300 87.33			100 75.00			150 72.00	
2855	050476	33010	100	93	400 88.75	25.5	100 90	200 82.50			150 72.00	
2855	050576	33010	100	97	500 90.40	25.5	100 91	300 85.33			150 72.00	
2855	050676	33010			500 90.40	25.5	100 94	400 87.50	.5	100 77	250 74.00	
2855	050776	33010	200	183	700 90.71			400 87.50			250 74.00	
2855	050876	33010			700 90.71	25.5	100 87	500 87.40		100 94	350 79.71	
2855	050976	33010			700 90.71	25.5	100 87	600 87.33			350 79.71	

CONTINUED NEXT FRAME.....

N14

57-10293 FASSBENDER WM J  
1719 GREENWICH LN  
JANESVILLE MIS

53545 PAID

CLASS 2 \*\*\*\*\*ATA-CODES\*\*\*\*\*16-YARDS\*\*\*\*\*HANDICAP\*\*\*\*\*DOUBLES\*\*\*\*\*YEAR\*\*\*\*  
STATUS 1 \* \* \* \* 1700.9152 1800.8550 550.7709 1974  
YARDAGE 27.0 3100.9545 2200.8745 950.7600 1975  
3400.9385 2900.8634 2000.8575 1976

SHOOT REPT	DATE	LOC	16YDS-SHOT	CURRENT SHOT-BRK.	Y-T-D SHOT--PCT.	HDCP.YDS	CURRENT SHOT-BRK.	Y-T-D SHOT--PCT.	-EARN	DBLS-SHOT-BRK.	Y-T-D SHOT--PCT.
2638	052276	57095	100	87	800 90.25	27.0	100	90	700 87.71		350 79.71
2638	052276	57095	100	91	900 90.33				700 87.71		350 79.71
2884	053076	57095	100	95	1000 90.80	27.0	100	87	800 87.62	100 85	450 80.88
2828	053176	57195	100	98	1100 91.45	27.0	100	90	900 87.88	100 88	550 82.18
2901	060776	17160	100	93	1200 91.58	27.0	200	192	1100 89.36	100 91	650 83.53
3166	061376	57150	100	97	1300 92.00		100	85	1200 89.00	50 43	700 83.71
3377	062076	57090	100	94	1400 92.14	27.0	100	86	1300 88.76	100 90	800 84.50
3932	062576	17120			1400 92.14	27.0	100	96	1400 89.28	100 88	900 84.88
3932	062676	17120	200	193	1600 92.68				1400 89.28		900 84.88
3932	062776	17120			1600 92.68	27.0	100	80	1500 88.66		900 84.88
3822	070476	40100	100	94	1700 92.76	27.0	100	75	1600 87.81		900 84.88
3822	070476	40100			1700 92.76	27.0	100	79	1700 87.29		900 84.88
3836	071176	57090	100	94	1800 92.83	23.0	100	84	1800 87.11	100 87	1000 85.10
4124	071576	57195	200	187	2000 92.90				1800 87.11	100 87	1100 85.27
4124	071676	57195			2000 92.90	27.0	100	85	1900 87.00	100 80	1200 84.83
4124	071776	57195	200	193	2200 93.22				1900 87.00		1200 84.83
4124	071876	57195			2200 93.22	27.0	100	82	2000 86.75		1200 84.83
4369	072376	19035	100	93	2300 93.21				2000 86.75	100 89	1300 85.15
4369	072476	19035	200	190	2500 93.36				2000 86.75		1300 85.15
4369	072576	19035			2500 93.36	27.0	100	91	2100 86.95		1300 85.15
4416	073076	57195	100	95	2600 93.42	27.0	100	90	2200 87.09	100 88	1400 85.35
4416	073176	57195	200	192	2800 93.60				2200 87.09		1400 85.35
4416	080176	57195			2800 93.60	27.0	100	85	2300 87.00	100 86	1500 85.40
4642	080876	57050			2800 93.60	27.0	100	83	2400 86.83	100 89	1600 85.62
4732	081476	57015	200	188	3000 93.63		100	86	2500 86.80		1600 85.62
4703	081576	57090	100	95	3100 93.67	27.0	100	79	2600 86.50	100 77	1700 85.11
4964	082976	57015	100	97	3200 93.78		100	85	2700 86.44	100 85	1800 85.11
5113	090576	57095	100	96	3300 93.84	27.0	100	91	2800 86.60	100 90	1900 85.36
5469	090676	57120	100	94	3400 93.85	27.0	100	79	2900 86.34	100 93	2000 85.75

57-10294 FASKELL BERNARD J  
R 2  
NEW LONDON MIS

54961 PAID

CLASS 2 \*\*\*\*\*ATA-CODES\*\*\*\*\*16-YARDS\*\*\*\*\*HANDICAP\*\*\*\*\*DOUBLES\*\*\*\*\*YEAR\*\*\*\*  
STATUS 1 \* \* \* \* 600.9316 1974  
YARDAGE 21.5 1000.9320 300.8533 1975  
1200.9158 500.8960 1976

SHOOT REPT	DATE	LOC	16YDS-SHOT	CURRENT SHOT-BRK.	Y-T-D SHOT--PCT.	HDCP.YDS	CURRENT SHOT-BRK.	Y-T-D SHOT--PCT.	-EARN	DBLS-SHOT-BRK.	Y-T-D SHOT--PCT.
2639	052376	57065	100	91	100 91.00	21.5	100	82	100 82.00		
2969	060576	57025	100	97	200 94.00	20.5	100	96	200 89.00	1.0	
3795	071076	57025	100	95	300 94.33	21.5	100	92	300 90.00		
3999	071176	57157	100	83	400 91.50	22.0	100	87	400 89.25		
4124	071776	57195	200	172	600 89.66				400 89.25		
4124	071876	57195			600 89.66	21.5	100	91	500 89.60		
4416	073176	57195	200	184	800 90.25				500 89.60		
4480	081576	40000	200	193	1000 91.50				500 89.60		
4480	081676	40000	200	184	1200 91.50				500 89.60		

57-10295 FARRELL JAMES M.  
302 B. PARKVIEW DR.  
COLUMBUS, MI.

53925 PAID

CLASS 2 \*\*\*\*\*ATA-CODES\*\*\*\*\*16-YARDS\*\*\*\*\*HANDICAP\*\*\*\*\*DOUBLES\*\*\*\*\*YEAR\*\*\*\*  
STATUS 4 \* \* \* \* 500.8240 1974  
YARDAGE 22.0 50.6400 1975

SHOOT REPT	DATE	LOC	16YDS-SHOT	CURRENT SHOT-BRK.	Y-T-D SHOT--PCT.	HDCP.YDS	CURRENT SHOT-BRK.	Y-T-D SHOT--PCT.	-EARN	DBLS-SHOT-BRK.	Y-T-D SHOT--PCT.
2573	050976	57040	100	84	100 84.00						
3530	061976	57040	100	74	200 79.00						
3596	062776	57195	100	84	300 80.66						

CONTINUED NEXT FRAME.....

815

57-10295 FARRELL, JAMES M. CLASS 2 \*\*\*\*\*ATA-CODES\*\*\*\*\*16-YARDS\*\*\*\*\*HANDICAP\*\*\*\*\*DOUBLES\*\*\*\*\*YEAR\*\*\*\*\*  
 302 B. PARKVIEW DR. STATUS 4 1974  
 COLUMBUS, MI. YARDAGE 22.0 1975  
 53925 PAID 500.8240 1976  
 SHOOT CURRENT Y-T-D 50.6400 1976  
 REPT DATE LOC 16YDS-SHOT-BRK. SHOT--PCT. HDCP.YDS -SHOT-BRK. SHOT--PCT.-EARN DBLS-SHOT-BRK.--SHOT--PCT. CURRENT Y-T-D  
 4298 072476 57040 100 89 400 82.75 50 32 50 64.00  
 5031 082976 57040 100 81 500 82.40 50 32 50 64.00

57-10300 FAULKNER, HENRY CLASS 2 \*\*\*\*\*ATA-CODES\*\*\*\*\*16-YARDS\*\*\*\*\*HANDICAP\*\*\*\*\*DOUBLES\*\*\*\*\*YEAR\*\*\*\*\*  
 9 WEST ST STATUS 4 1974  
 EDGERTON, WISC YARDAGE 22.0 1975  
 53534 PAID 700.8428 1976  
 SHOOT CURRENT Y-T-D 600.6700 1976  
 REPT DATE LOC 16YDS-SHOT-BRK. SHOT--PCT. HDCP.YDS -SHOT-BRK. SHOT--PCT.-EARN DBLS-SHOT-BRK.--SHOT--PCT. CURRENT Y-T-D  
 2884 053076 57095 100 72 100 72.00 22.0 100 59 100 59.00  
 3284 061276 57095 100 87 200 79.50 100 59.00  
 3759 070476 57095 100 81 300 80.00 22.0 100 70 200 64.50  
 3836 071176 57090 100 91 400 82.75 22.0 100 62 300 63.66  
 4703 081576 57090 100 81 500 82.40 22.0 100 60 400 62.75  
 4923 082276 57095 100 93 600 84.16 22.0 100 82 500 66.60  
 5113 090576 57095 100 85 700 84.28 22.0 100 68 600 67.00

57-10390 FEILER JOHN CLASS 2 \*\*\*\*\*ATA-CODES\*\*\*\*\*16-YARDS\*\*\*\*\*HANDICAP\*\*\*\*\*DOUBLES\*\*\*\*\*YEAR\*\*\*\*\*  
 183 DAVISON DR STATUS 3 1974  
 SUN PRAIRIE WIS YARDAGE 22.0 100.8200 100.8200 1975  
 53590 PAID 200.9200 1976  
 SHOOT CURRENT Y-T-D 200.9250 1976  
 REPT DATE LOC 16YDS-SHOT-BRK. SHOT--PCT. HDCP.YDS -SHOT-BRK. SHOT--PCT.-EARN DBLS-SHOT-BRK.--SHOT--PCT. CURRENT Y-T-D  
 2573 050976 57040 100 91 100 91.00 21.5 100 94 100 94.00 .5  
 3596 062776 57195 100 99 200 95.00 21.5 100 91 200 92.50  
 4189 070576 57120 200 95.00  
 4189 070576 57120 200 95.00

57-10530 FELL AL CLASS 2 \*\*\*\*\*ATA-CODES\*\*\*\*\*16-YARDS\*\*\*\*\*HANDICAP\*\*\*\*\*DOUBLES\*\*\*\*\*YEAR\*\*\*\*\*  
 7633 W PALMETTO STATUS 4 1974  
 MILWAUKEE WIS YARDAGE 22.0 200.7400 1975  
 53218 PAID 200.9000 1976  
 SHOOT CURRENT Y-T-D 200.8944 1976  
 REPT DATE LOC 16YDS-SHOT-BRK. SHOT--PCT. HDCP.YDS -SHOT-BRK. SHOT--PCT.-EARN DBLS-SHOT-BRK.--SHOT--PCT. CURRENT Y-T-D  
 2410 050876 57015 100 89 100 89.00 22.0 100 81 100 81.00  
 2606 051676 57115 100 89 200 89.00 22.0 100 81 100 81.00  
 3737 070576 57195 100 89 300 89.00 22.0 100 62 200 71.50  
 4336 072576 57155 100 90 400 89.25 200 71.50  
 4962 082276 57155 100 92 500 89.80 200 71.50  
 4964 082976 57015 100 92 600 90.16 200 71.50  
 5032 090576 57195 100 83 700 89.14 200 71.50  
 5080 090676 57135 100 94 800 89.75 200 71.50  
 5470 091276 57155 100 87 900 89.44 200 71.50

57-10540 FELLER JOHN J CLASS 2 \*\*\*\*\*ATA-CODES\*\*\*\*\*16-YARDS\*\*\*\*\*HANDICAP\*\*\*\*\*DOUBLES\*\*\*\*\*YEAR\*\*\*\*\*  
 RT 4 STATUS 3 1974  
 FT ATKINSON WIS YARDAGE 20.0 200.9150 1975  
 53538 PAID 200.9150 1976  
 SHOOT CURRENT Y-T-D 100.9500 1976  
 REPT DATE LOC 16YDS-SHOT-BRK. SHOT--PCT. HDCP.YDS -SHOT-BRK. SHOT--PCT.-EARN DBLS-SHOT-BRK.--SHOT--PCT. CURRENT Y-T-D  
 3596 062776 57195 100 95 100 95.00

C15

57-10545 FELTS THOMAS L  
RT 2 BOX 203  
SHAWANO WIS

CLASS 2 \*\*\*\*\*ATA-CODES\*\*\*\*\*16-YARDS\*\*\*\*\*HANDICAP\*\*\*\*\*DOUBLES\*\*\*\*\*YEAR\*\*\*\*  
STATUS 3 \* \* \* \* 1300.9292 \* 800.8600 750.8360 1974  
YARDAGE 20.5 1000.9340 800.8075 600.7716 1975  
1600.9193 800.8437 700.7814 1976

54166 PAID

SHOOT REPT DATE	LOC	16YDS-SHOT-BRK.	CURRENT	Y-T-D	HDCP.YDS	CURRENT	Y-T-D	-EARN	DBLS-SHOT-BRK.	Y-T-D
2518 051676	57025	100	83	100	83.00					
2828 053076	57195	100	92	200	87.50	21.0	100	87	100	69
2969 060576	57025	100	94	300	89.66	21.0	100	87	100	85
3167 061276	57065	100	93	400	90.50				200	77.00
3167 061276	57065	100	95	500	91.40				200	77.00
3167 061276	57065	100	90	600	91.16				200	77.00
3636 070376	57065	200	191	800	92.25	21.0	100	70	300	81.33
3795 071076	57025	100	93	900	92.33	21.0	100	89	400	83.25
3999 071176	57157	100	89	1000	92.00	21.0	100	76	500	81.80
4124 071576	57195	200	177	1200	91.41				100	77
4124 071676	57195			1200	91.41	21.0	100	83	500	81.80
4124 071776	57195	200	186	1400	91.64				100	80
4124 071876	57195			1400	91.64	21.0	100	92	600	82.00
4416 073176	57195	200	188	1600	91.93				600	78.33
4416 080176	57195			1600	91.93	21.0	100	91	700	83.42
080676	08888			1600	91.93	21.0			800	84.37

57-10547 FELTY DAVID N  
VA CENTER STAFF QTR  
WOOD WISC

CLASS 2 \*\*\*\*\*ATA-CODES\*\*\*\*\*16-YARDS\*\*\*\*\*HANDICAP\*\*\*\*\*DOUBLES\*\*\*\*\*YEAR\*\*\*\*  
STATUS 3 \* \* \* \* 1400.8892 \* 900.7122 450.6222 1974  
YARDAGE 20.0 \* 1100.9027 1000.8100 50.6200 1975  
1976

53193 PAID

SHOOT REPT DATE	LOC	16YDS-SHOT-BRK.	CURRENT	Y-T-D	HDCP.YDS	CURRENT	Y-T-D	-EARN	DBLS-SHOT-BRK.	Y-T-D
0000 120100	08888				20.5					

57-10548 FELTES JOHN L  
R 1 BOX 368  
STURGEON BAY

CLASS 2 \*\*\*\*\*ATA-CODES\*\*\*\*\*16-YARDS\*\*\*\*\*HANDICAP\*\*\*\*\*DOUBLES\*\*\*\*\*YEAR\*\*\*\*  
STATUS 4 \* \* \* \* 300.7233 \* \* \* \* 1974  
YARDAGE 22.0 \* \* \* \* 1975  
1976

WI 54235 PAID

SHOOT REPT DATE	LOC	16YDS-SHOT-BRK.	CURRENT	Y-T-D	HDCP.YDS	CURRENT	Y-T-D	-EARN	DBLS-SHOT-BRK.	Y-T-D
2050 042576	57065	100	56	100	56.00					
3424 062076	57055	100	80	200	68.00					
3424 062076	57055	100	81	300	72.33					

57-10553 FERDON DENNIS R  
BOX 517  
ABRAMS, WI

CLASS 2 \*\*\*\*\*ATA-CODES\*\*\*\*\*16-YARDS\*\*\*\*\*HANDICAP\*\*\*\*\*DOUBLES\*\*\*\*\*YEAR\*\*\*\*  
STATUS 4 \* \* \* \* 200.7850 \* \* \* \* 1974  
YARDAGE 22.0 \* \* \* \* 100.6100 1975  
1976

54101 PAID

SHOOT REPT DATE	LOC	16YDS-SHOT-BRK.	CURRENT	Y-T-D	HDCP.YDS	CURRENT	Y-T-D	-EARN	DBLS-SHOT-BRK.	Y-T-D
3595 062676	57195	100	77	100	77.00	22.0	100	61	100	61.00
3596 062776	57195	100	80	200	78.50				100	61.00

57-10555 FEREBEE JAMES D  
BOX 344  
MUSCODA WISCONSIN

CLASS 2 \*\*\*\*\*ATA-CODES\*\*\*\*\*16-YARDS\*\*\*\*\*HANDICAP\*\*\*\*\*DOUBLES\*\*\*\*\*YEAR\*\*\*\*  
STATUS 3 \* \* \* \* 1800.8855 \* 1700.8623 50.5400 1974  
YARDAGE 24.0 \* \* \* \* 1600.8931 1700.8570 250.6360 1975  
2900.9382 2500.8892 1100.7636 1976

53573 PAID

SHOOT REPT DATE	LOC	16YDS-SHOT-BRK.	CURRENT	Y-T-D	HDCP.YDS	CURRENT	Y-T-D	-EARN	DBLS-SHOT-BRK.	Y-T-D
1847 041176	57150	100	93	100	93.00	21.0	100	91	100	91.00
2337 050976	57150	100	95	200	94.00	22.0	100	89	200	90.00
3031 051476	30055			200	94.00	22.0	100	84	300	88.00
3031 051576	30055	200	180	400	92.00				100	76
2670 052376	57180	100	87	500	91.00	22.0	100	83	300	88.00

CONTINUED NEXT FRAME.....

D15

57-10555 FEREBEE JAMES D

CLASS 2 \*\*\*\*\*ATA-CODES\*\*\*\*\*16-YARDS\*\*\*\*\*HANDICAP\*\*\*\*\*DOUBLES\*\*\*\*\*YEAR\*\*\*\*



015

57-10555 FEREBEE JAMES D CLASS 2 \*\*\*\*\*ATA-CODES\*\*\*\*\*16-YARDS\*\*\*\*\*HANDICAP\*\*\*\*\*DOUBLES\*\*\*\*\*YEAR\*\*\*\*  
 BOX 344 STATUS 3 \* \* \* \* 1800.8855 1700.8623 50.5400 1974  
 MUSCODA WISCONSIN YARDAGE 24.0 1600.8931 1700.8570 250.6360 1975  
 53573 PAID 2900.9382 2500.8892 1100.7636 1976

SHOOT	REPT	DATE	LOC	16YDS-SHOT-BRK.	CURRENT	Y-T-D	SHOT--PCT.	HDCP.YDS	-SHOT-BRK.	Y-T-D	SHOT--PCT.	-EARN	DBLS-SHOT-BRK.	Y-T-D	SHOT--PCT.	
	2826	053076	57150	100	94	600	91.50		100	92	500	87.80	50	36	300	77.33
	2924	060676	57017	100	94	700	91.85	22.0	100	86	600	87.50	50	36	350	76.57
	3166	061376	57150	100	94	800	92.12		100	84	700	87.00	50	35	400	75.75
	3354	062076	57110	100	90	900	91.88	22.0	100	93	800	87.75	50	29	450	73.77
	3595	062676	57195	100	93	1000	92.00	22.0	100	83	900	87.22			450	73.77
	3596	062776	57195	100	89	1100	91.72				900	87.22			450	73.77
	3874	070476	57180	100	98	1200	92.25	22.0	100	87	1000	87.20	50	36	500	73.60
	4189	070576	57120	100	96	1300	92.53	22.0	100	94	1100	87.81	.5		500	73.60
	4189	070576	57120	100	94	1400	92.64	22.0	100	91	1200	88.08			500	73.60
	3837	071176	57150	100	95	1500	92.80		100	87	1300	88.00	50	41	550	74.36
	3837	071176	57150			1500	92.80				1300	88.00	50	42	600	75.16
	4124	071776	57195			1500	92.80	22.5	100	86	1400	87.85	100	89	700	77.14
	4124	071876	57195	200	188	1700	92.94				1400	87.85			700	77.14
	4124	071976	57195			1700	92.94	22.5	100	89	1500	87.93			700	77.14
	4369	072476	19035	200	189	1900	93.10				1500	87.93			700	77.14
	4369	072576	19035			1900	93.10	22.5	100	87	1600	87.87			700	77.14
	0000	073076	08888			1900	93.10	22.0			1600	87.87			700	77.14
	4416	073176	57195	200	195	2100	93.52				1600	87.87			700	77.14
	4416	080176	57195			2100	93.52	22.5	100	93	1700	88.17	100	80	800	77.50
	4860	080876	57170	100	94	2200	93.54	22.5	100	91	1800	88.33			800	77.50
	4480	081576	40000	200	191	2400	93.70	22.5	100	94	1900	88.63			800	77.50
	4480	081676	40000	200	190	2600	93.80				1900	88.63			800	77.50
	4480	081776	40000			2600	93.80	22.5	100	93	2000	88.85	100	77	900	77.44
	4480	081876	40000	200	192	2800	93.96				2000	88.85			900	77.44
	4480	081976	40000			2800	93.96	22.5	100	83	2100	88.57			900	77.44
	4480	082076	40000			2800	93.96	22.5	100	92	2200	88.72			900	77.44
	4480	082176	40000			2800	93.96	22.5	100	93	2300	88.91	100	83	1000	78.00
	5168	090676	57180	100	90	2900	93.82	22.5	100	88	2400	88.87	.5		1100	76.36
	5168	090676	57180			2900	93.82	22.5	100	90	2500	88.92	1.0		1100	76.36

57-10557 FERGUSON, LLOYD CLASS 2 \*\*\*\*\*ATA-CODES\*\*\*\*\*16-YARDS\*\*\*\*\*HANDICAP\*\*\*\*\*DOUBLES\*\*\*\*\*YEAR\*\*\*\*  
 5304 CHARLES ST STATUS 4 100.7200 1974  
 RACINE, WISC YARDAGE 22.0 1975  
 53402 PAID 1976

SHOOT	REPT	DATE	LOC	16YDS-SHOT-BRK.	CURRENT	Y-T-D	SHOT--PCT.	HDCP.YDS	-SHOT-BRK.	Y-T-D	SHOT--PCT.	-EARN	DBLS-SHOT-BRK.	Y-T-D	SHOT--PCT.	
	3352	061276	57015	100	72	100	72.00									

57-10558 FERGUSON, MARC D CLASS 2 \*\*\*\*\*ATA-CODES\*\*\*\*\*16-YARDS\*\*\*\*\*HANDICAP\*\*\*\*\*DOUBLES\*\*\*\*\*YEAR\*\*\*\*  
 5304 CHARLES ST STATUS 4 J 100.8600 1974  
 RACINE, WISC YARDAGE 22.0 1975  
 53402 PAID 1976

SHOOT	REPT	DATE	LOC	16YDS-SHOT-BRK.	CURRENT	Y-T-D	SHOT--PCT.	HDCP.YDS	-SHOT-BRK.	Y-T-D	SHOT--PCT.	-EARN	DBLS-SHOT-BRK.	Y-T-D	SHOT--PCT.	
	3352	061276	57015	100	86	100	86.00									

57-10559 FERKO JOHN D JR CLASS 2 \*\*\*\*\*ATA-CODES\*\*\*\*\*16-YARDS\*\*\*\*\*HANDICAP\*\*\*\*\*DOUBLES\*\*\*\*\*YEAR\*\*\*\*  
 3711W OKLAHOMA APT2 STATUS 3 \* \* \* \* 100.8800 1974  
 MILWAUKEE WI YARDAGE 21.5 1000.9070 100.7900 1975  
 53215 PAID 600.9016 1500.8186 50.6200 1976

SHOOT	REPT	DATE	LOC	16YDS-SHOT-BRK.	CURRENT	Y-T-D	SHOT--PCT.	HDCP.YDS	-SHOT-BRK.	Y-T-D	SHOT--PCT.	-EARN	DBLS-SHOT-BRK.	Y-T-D	SHOT--PCT.	
	0234	101900	57045					20.5	100	82	100	82.00				
	0882	012576	04030					20.5	100	82	200	82.00				
	1121	022976	57155	100	87	100	87.00	20.5	100	89	300	84.33	1.0			

CONTINUED NEXT FRAME.....

E15

57-10559 FERKO JOHN D JR CLASS 2 \*\*\*\*\*ATA-CODES\*\*\*\*\*16-YARDS\*\*\*\*\*HANDICAP\*\*\*\*\*DOUBLES\*\*\*\*\*YEAR\*\*\*\*  
 3711M OKLAHOMA APT2 STATUS 3 \*\*\*\*\* 100.8800 1974  
 MILWAUKEE WI YARDAGE 21.5 1000.9070 100.7900 1975  
 53215 PAID 600.9016 1500.8186 50.6200 1976

SHOOT REPT	DATE	LOC	16YDS-SHOT-BRK.	CURRENT	Y-T-D	SHOT--PCT.	HDCP.YDS	-SHOT-BRK.	CURRENT	Y-T-D	SHOT--PCT.	-EARN	DBLS-SHOT-BRK.	--SHOT--PCT.
1404	031476	57155		100	88	200	87.50	21.5	100	70	400	80.75		
1825	040376	57155				200	87.50	21.5	100	51	500	74.80	50	31
2410	050876	57015				200	87.50	21.0	100	87	600	76.83		50
2829	052376	57200				200	87.50	21.5	100	82	700	77.57		50
2828	053076	57195		100	96	300	90.33	21.5	100	89	800	79.00		50
3060	060676	57135		100	96	400	91.75	21.5	100	88	900	80.00		50
3352	061376	57015				400	91.75	21.5	100	78	1000	79.80		50
3596	062776	57195		100	87	500	90.80				1000	79.80		50
4336	072576	57155				500	90.80	21.5	100	95	1100	81.18		50
4416	073076	57195		100	87	600	90.16	21.5	100	82	1200	81.25		50
5090	080876	57135				600	90.16	21.5	100	81	1300	81.23		50
4732	081476	57015				600	90.16		100	91	1400	81.92		50
5080	090676	57135				600	90.16	21.5	100	81	1500	81.86		50

57-10567 FENTZ DAVID E CLASS 2 \*\*\*\*\*ATA-CODES\*\*\*\*\*16-YARDS\*\*\*\*\*HANDICAP\*\*\*\*\*DOUBLES\*\*\*\*\*YEAR\*\*\*\*  
 502 LINDEN AVE STATUS 3 \*\*\*\*\* 200.8150 100.8200 1974  
 HARTFORD WIS YARDAGE 21.0 900.9166 300.7966 100.8100 1975  
 53027 200.9800 1976

SHOOT REPT	DATE	LOC	16YDS-SHOT-BRK.	CURRENT	Y-T-D	SHOT--PCT.	HDCP.YDS	-SHOT-BRK.	CURRENT	Y-T-D	SHOT--PCT.	-EARN	DBLS-SHOT-BRK.	--SHOT--PCT.
2605	051676	57075		100	99	100	99.00							
3113	060676	57075		100	97	200	98.00							

57-10570 FETTER RAYMOND H CLASS 2 \*\*\*\*\*ATA-CODES\*\*\*\*\*16-YARDS\*\*\*\*\*HANDICAP\*\*\*\*\*DOUBLES\*\*\*\*\*YEAR\*\*\*\*  
 2605 N 67TH AVE STATUS 4 \*\*\*\*\* 200.8800 200.7600 1974  
 EAU CLAIRE WI YARDAGE 22.0 200.9800 300.7966 100.8100 1975  
 PAID 200.9800 1976

SHOOT REPT	DATE	LOC	16YDS-SHOT-BRK.	CURRENT	Y-T-D	SHOT--PCT.	HDCP.YDS	-SHOT-BRK.	CURRENT	Y-T-D	SHOT--PCT.	-EARN	DBLS-SHOT-BRK.	--SHOT--PCT.
0722	011176	57185		100	87	100	87.00	22.0	100	63	100	63.00		
1980	041776	57060		100	89	200	88.00	22.0	100	89	200	76.00		

57-10571 FEUTZ KENNETH R CLASS 2 \*\*\*\*\*ATA-CODES\*\*\*\*\*16-YARDS\*\*\*\*\*HANDICAP\*\*\*\*\*DOUBLES\*\*\*\*\*YEAR\*\*\*\*  
 203 WEST MAIN STATUS 3 \*\*\*\*\* 800.7437 600.7266 50.7000 1974  
 WATERLOO WIS YARDAGE 20.5 1400.8764 1300.7730 800.6850 1975  
 53594 PAID 200.8300 400.7750 1976

SHOOT REPT	DATE	LOC	16YDS-SHOT-BRK.	CURRENT	Y-T-D	SHOT--PCT.	HDCP.YDS	-SHOT-BRK.	CURRENT	Y-T-D	SHOT--PCT.	-EARN	DBLS-SHOT-BRK.	--SHOT--PCT.
2049	041876	57120				100	77.00	22.0	100	77	100	77.00		
2409	050276	57120		100	83	100	83.00	21.0	100	76	200	76.50		
2573	050976	57040				100	83.00	21.0	100	81	300	78.00		
2885	051676	57100		100	83	200	83.00	21.0	100	76	400	77.50		
	062476	08888				200	83.00	21.0			400	77.50		

57-10572 FERRY VIRGIL K CLASS 2 \*\*\*\*\*ATA-CODES\*\*\*\*\*16-YARDS\*\*\*\*\*HANDICAP\*\*\*\*\*DOUBLES\*\*\*\*\*YEAR\*\*\*\*  
 W236N6486 HILLYW DR STATUS 3 \*\*\*\*\* 500.9060 300.7200 1974  
 SUSSEX WIS YARDAGE 20.0 900.8655 500.7320 1975  
 53089 PAID 900.8655 500.7320 1976

SHOOT REPT	DATE	LOC	16YDS-SHOT-BRK.	CURRENT	Y-T-D	SHOT--PCT.	HDCP.YDS	-SHOT-BRK.	CURRENT	Y-T-D	SHOT--PCT.	-EARN	DBLS-SHOT-BRK.	--SHOT--PCT.
2828	053076	57195		100	85	100	85.00	22.0	100	70	100	70.00		
2828	053176	57195		100	90	200	87.50				100	70.00		
3352	061376	57015		100	87	300	87.33	22.0	100	74	200	72.00		
3595	062676	57195				300	87.33	22.0	100	78	300	74.00		
3737	070576	57195		100	79	400	85.25	22.0	100	73	400	73.75		

CONTINUED NEXT FRAME.....

F15

57-10572 FERRY VIRGIL K CLASS 2 \*\*\*\*\*ATA-CODES\*\*\*\*\*16-YARDS\*\*\*\*\*HANDICAP\*\*\*\*\*DOUBLES\*\*\*\*\*YEAR\*\*\*\*  
 W236N6486 HILLYW DR STATUS 3 1974  
 SUSSEX WIS YARDAGE 20.0 500.9060 300.7200 1975  
 53089 PAID 900.8655 500.7320 1976  
 SHOOT CURRENT Y-T-D CURRENT Y-T-D CURRENT Y-T-D  
 REPT DATE LOC 16YDS-SHOT-BRK. SHOT--PCT. HDCP.YDS -SHOT-BRK. SHOT--PCT.-EARN DBLS-SHOT-BRK.--SHOT--PCT.  
 4124 071776 57195 200 178 600 86.50 400 73.75  
 4124 071876 57195 600 86.50 22.0 100 71 500 73.20  
 0000 073076 07777 600 86.50 22.0 500 73.20 2.0-  
 4416 073176 57195 200 170 800 86.12 500 73.20  
 5032 090576 57195 100 90 900 86.55 500 73.20

57-10573 FEUTZ, DAVID CLASS 2 \*\*\*\*\*ATA-CODES\*\*\*\*\*16-YARDS\*\*\*\*\*HANDICAP\*\*\*\*\*DOUBLES\*\*\*\*\*YEAR\*\*\*\*  
 R 1 STATUS 4 1974  
 RUBICON, WI. YARDAGE 22.0 200.9200 1975  
 53078 PAID 1976  
 SHOOT CURRENT Y-T-D CURRENT Y-T-D CURRENT Y-T-D  
 REPT DATE LOC 16YDS-SHOT-BRK. SHOT--PCT. HDCP.YDS -SHOT-BRK. SHOT--PCT.-EARN DBLS-SHOT-BRK.--SHOT--PCT.  
 3596 062776 57195 100 95 100 95.00  
 3943 071176 57075 100 89 200 92.00

57-10574 FEUERSTEIN RUSSELL CLASS 2 \*\*\*\*\*ATA-CODES\*\*\*\*\*16-YARDS\*\*\*\*\*HANDICAP\*\*\*\*\*DOUBLES\*\*\*\*\*YEAR\*\*\*\*  
 1844 S BEHM CT STATUS 4 1974  
 APPLETON WI YARDAGE 22.0 100.8400 100.7800 1975  
 54911 PAID 1976  
 SHOOT CURRENT Y-T-D CURRENT Y-T-D CURRENT Y-T-D  
 REPT DATE LOC 16YDS-SHOT-BRK. SHOT--PCT. HDCP.YDS -SHOT-BRK. SHOT--PCT.-EARN DBLS-SHOT-BRK.--SHOT--PCT.  
 3999 071176 57157 100 78 100 78.00  
 4961 082276 57157 100 84 100 84.00 100 78.00

57-10590 FIELD BRIAN CLASS 2 \*\*\*\*\*ATA-CODES\*\*\*\*\*16-YARDS\*\*\*\*\*HANDICAP\*\*\*\*\*DOUBLES\*\*\*\*\*YEAR\*\*\*\*  
 RTE 4 STATUS 4 J 1974  
 WATERTOWN WISC YARDAGE 22.0 100.8600 1975  
 53094 PAID 1976  
 SHOOT CURRENT Y-T-D CURRENT Y-T-D CURRENT Y-T-D  
 REPT DATE LOC 16YDS-SHOT-BRK. SHOT--PCT. HDCP.YDS -SHOT-BRK. SHOT--PCT.-EARN DBLS-SHOT-BRK.--SHOT--PCT.  
 4031 071176 57190 100 86 100 86.00

57-10676 FILENIUS, ROBERT D CLASS 2 \*\*\*\*\*ATA-CODES\*\*\*\*\*16-YARDS\*\*\*\*\*HANDICAP\*\*\*\*\*DOUBLES\*\*\*\*\*YEAR\*\*\*\*  
 825 1/2 HUBBELL ST STATUS 4 1974  
 MARSHALL, WI YARDAGE 22.0 100.5500 1975  
 53559 PAID 1976  
 SHOOT CURRENT Y-T-D CURRENT Y-T-D CURRENT Y-T-D  
 REPT DATE LOC 16YDS-SHOT-BRK. SHOT--PCT. HDCP.YDS -SHOT-BRK. SHOT--PCT.-EARN DBLS-SHOT-BRK.--SHOT--PCT.  
 3796 062676 57120 22.0 100 55 100 55.00

57-10678 FILTZ JOHN CLASS 2 \*\*\*\*\*ATA-CODES\*\*\*\*\*16-YARDS\*\*\*\*\*HANDICAP\*\*\*\*\*DOUBLES\*\*\*\*\*YEAR\*\*\*\*  
 RT 4 BOX 295 STATUS 3 1974  
 STEVENS PT WIS YARDAGE 24.0 200.9400 200.9000 100.7800 1975  
 54481 PAID 100.9700 100.9800 50.7000 1976  
 SHOOT CURRENT Y-T-D CURRENT Y-T-D CURRENT Y-T-D  
 REPT DATE LOC 16YDS-SHOT-BRK. SHOT--PCT. HDCP.YDS -SHOT-BRK. SHOT--PCT.-EARN DBLS-SHOT-BRK.--SHOT--PCT.  
 4962 082276 57155 100 97 100 97.00 23.0 100 98 100 98.00 1.0 50 35 50 70.00

57-10680 FILTZ PETER CLASS 2 \*\*\*\*\*ATA-CODES\*\*\*\*\*16-YARDS\*\*\*\*\*HANDICAP\*\*\*\*\*DOUBLES\*\*\*\*\*YEAR\*\*\*\*  
 R-2 BOX 88 STATUS 3 L \* \* \* 200.9300 300.9166 100.8300 1974  
 ROSHOLT WIS YARDAGE 26.5 1975  
 54473 PAID 300.9666 200.9250 1976  
 SHOOT CURRENT Y-T-D CURRENT Y-T-D CURRENT Y-T-D  
 REPT DATE LOC 16YDS-SHOT-BRK. SHOT--PCT. HDCP.YDS -SHOT-BRK. SHOT--PCT.-EARN DBLS-SHOT-BRK.--SHOT--PCT.  
 4732 081476 57015 200 196 200 98:00 100 91 100 91.00 .5  
 CONTINUED NEXT FRAME.....

G15

57-10680 FILTZ PETER CLASS 2 \*\*\*\*\*ATA-CODES\*\*\*\*\*16-YARDS\*\*\*\*\*HANDICAP\*\*\*\*\*DOUBLES\*\*\*\*\*YEAR\*\*\*\*  
 R-2 BOX 88 STATUS 3 L \* \* \* 200.9300 300.9166 100.8300 1974  
 ROSHOLT WIS YARDAGE 26.5 1975  
 54473 PAID 300.9666 200.9250 1976  
 SHOOT CURRENT Y-T-D CURRENT Y-T-D CURRENT Y-T-D  
 REPT DATE LOC 16YDS-SHOT-BRK. SHOT--PCT. HDCP.YDS -SHOT-BRK. SHOT--PCT. -EARN DBLS-SHOT-BRK. --SHOT--PCT.  
 4732 081476 57015 100 94 300 96.66 100 94 200 92.50 1.0  
 101976 09999 300 96.66 25.5 200 92.50 1.0

57-10834 FISCHER EUGENE H CLASS 2 \*\*\*\*\*ATA-CODES\*\*\*\*\*16-YARDS\*\*\*\*\*HANDICAP\*\*\*\*\*DOUBLES\*\*\*\*\*YEAR\*\*\*\*  
 RR 2 STATUS 3 \* \* \* \* 800.8725 300.8100 1974  
 MAYVILLE WIS YARDAGE 22.0 1000.9390 100.7600 1975  
 53050 PAID 400.9375 1976  
 SHOOT CURRENT Y-T-D CURRENT Y-T-D CURRENT Y-T-D  
 REPT DATE LOC 16YDS-SHOT-BRK. SHOT--PCT. HDCP.YDS -SHOT-BRK. SHOT--PCT. -EARN DBLS-SHOT-BRK. --SHOT--PCT.  
 1582 040476 57088 100 94 100 94.00  
 2795 053076 57088 100 94 200 94.00  
 2970 060576 57088 100 96 300 94.66  
 3596 062776 57195 100 91 400 93.75

57-10838 FISCHER RICHARD CLASS 2 \*\*\*\*\*ATA-CODES\*\*\*\*\*16-YARDS\*\*\*\*\*HANDICAP\*\*\*\*\*DOUBLES\*\*\*\*\*YEAR\*\*\*\*  
 3389 NO 97 PLACE STATUS 4 100.8700 1974  
 MILWAUKEE WIS YARDAGE 22.0 100.8800 1975  
 53222 PAID 100.8800 1976  
 SHOOT CURRENT Y-T-D CURRENT Y-T-D CURRENT Y-T-D  
 REPT DATE LOC 16YDS-SHOT-BRK. SHOT--PCT. HDCP.YDS -SHOT-BRK. SHOT--PCT. -EARN DBLS-SHOT-BRK. --SHOT--PCT.  
 3596 062776 57195 100 88 100 88.00

57-10839 FISCHER RODNEY E CLASS 2 \*\*\*\*\*ATA-CODES\*\*\*\*\*16-YARDS\*\*\*\*\*HANDICAP\*\*\*\*\*DOUBLES\*\*\*\*\*YEAR\*\*\*\*  
 RR 2 STATUS 4 S 1974  
 MAYVILLE WIS YARDAGE 22.0 300.8500 1975  
 53050 PAID 100.9100 1976  
 SHOOT CURRENT Y-T-D CURRENT Y-T-D CURRENT Y-T-D  
 REPT DATE LOC 16YDS-SHOT-BRK. SHOT--PCT. HDCP.YDS -SHOT-BRK. SHOT--PCT. -EARN DBLS-SHOT-BRK. --SHOT--PCT.  
 3596 062776 57195 100 91 100 91.00

57-10860 FISH EDWARD M CLASS 2 \*\*\*\*\*ATA-CODES\*\*\*\*\*16-YARDS\*\*\*\*\*HANDICAP\*\*\*\*\*DOUBLES\*\*\*\*\*YEAR\*\*\*\*  
 233 W JAMES DR STATUS 3 \* \* \* \* 1200.9575 900.8277 400.8300 1974  
 PORT WASHINGTON YARDAGE 22.5 1400.9392 700.8742 400.7875 1975  
 WISC 53074 PAID 1800.9272 1100.8536 450.8288 1976  
 SHOOT CURRENT Y-T-D CURRENT Y-T-D CURRENT Y-T-D  
 REPT DATE LOC 16YDS-SHOT-BRK. SHOT--PCT. HDCP.YDS -SHOT-BRK. SHOT--PCT. -EARN DBLS-SHOT-BRK. --SHOT--PCT.  
 2444 605057 45712 200 177 200 88.50 21.0 100 72 100 72.00 + 100 75 100 75.00  
 2829 052376 57200 100 93 300 90.00 21.0 100 76 200 74.00 100 89 200 82.00  
 2971 053076 57130 100 97 400 91.75 21.0 100 91 300 79.66 200 82.00  
 2828 053176 57195 100 89 500 91.20 21.0 100 90 400 82.25 200 82.00  
 3352 061376 57015 100 96 600 92.00 21.0 100 93 500 84.40 200 82.00  
 3596 062776 57195 100 94 700 92.28 500 84.40 200 82.00  
 3928 071176 57125 200 172 900 90.88 22.0 100 83 600 84.16 200 82.00  
 4124 071676 57195 900 90.88 21.0 100 81 700 83.71 100 87 300 83.66  
 4124 071776 57195 200 194 1100 92.00 700 83.71 300 83.66  
 4124 071876 57195 1100 92.00 21.0 100 88 800 84.25 300 83.66  
 072976 08888 1100 92.00 21.0 800 84.25 300 83.66  
 4416 073176 57195 200 189 1300 92.38 800 84.25 300 83.66  
 4416 080176 57195 1300 92.38 21.0 100 85 900 84.33 100 79 400 82.50  
 4480 081676 40000 200 188 1500 92.60 900 84.33 400 82.50  
 4480 081876 40000 200 188 1700 92.76 900 84.33 400 82.50  
 4480 082076 40000 1700 92.76 21.0 100 97 1000 85.60 400 82.50  
 4480 082076 40000 1700 92.76 1000 85.60 1.5 400 82.50  
 5080 090676 57135 100 92 1800 92.72 22.5 100 83 1100 85.36 50 43 450 82.88

57-10861 FISH HAROLD JR  
4605 ELGAR LN  
MADISON WIS

CLASS 2 \*\*\*\*\*ATA-CODES\*\*\*\*\*16-YARDS\*\*\*\*\*HANDICAP\*\*\*\*\*DOUBLES\*\*\*\*\*YEAR\*\*\*\*  
STATUS 4 200.7850 1974  
YARDAGE 22.0 200.8550 1975

53704 PAID

200.6350 1976

SHOOT	REPT	DATE	LOC	16YDS-SHOT-BRK.	CURRENT	Y-T-D	HDCP.YDS	-SHOT-BRK.	Y-T-D	-EARN	DBLS-SHOT-BRK.	Y-T-D
	1637	032876	57087				22.0	100	59	100	59.00	
	5572	091976	57087				22.0	100	68	200	63.50	

57-10880 FISHER CHUCK A  
5090 SAXONY LANE  
GREENDALE WIS

CLASS 2 \*\*\*\*\*ATA-CODES\*\*\*\*\*16-YARDS\*\*\*\*\*HANDICAP\*\*\*\*\*DOUBLES\*\*\*\*\*YEAR\*\*\*\*  
STATUS 3 \* \* \* \* 1000.9490 1974  
YARDAGE 23.5 1100.9445 1975

53129 PAID

1300.9730 1976

400.7800

SHOOT	REPT	DATE	LOC	16YDS-SHOT-BRK.	CURRENT	Y-T-D	HDCP.YDS	-SHOT-BRK.	Y-T-D	-EARN	DBLS-SHOT-BRK.	Y-T-D
	3059	060676	57125		200 195	200 97.50	22.5	100	85	100	85.00	100 82.00
	3352	061376	57015		100 98	300 97.66	22.5	100	90	200	87.50	100 78 200 80.00
	3605	061376	57155		100 98	400 97.75	22.5	100	93	300	89.33	200 80.00
	3596	062776	57195		100 97	500 97.60				300	89.33	200 80.00
	3737	070576	57195			500 97.60	22.5	100	88	400	89.00	200 80.00
	4124	071576	57195		200 194	700 97.42				400	89.00	100 80 300 80.00
	4124	071676	57195			700 97.42	22.0	100	87	500	88.60	100 72 400 78.00
	4124	071776	57195		200 195	900 97.44				500	88.60	400 78.00
	4124	071876	57195			900 97.44	22.0	100	92	600	89.16	400 78.00
	4336	072576	57155		100 99	1000 97.60	22.5	100	89	700	89.14	400 78.00
	4416	073176	57195		200 189	1200 97.08				700	89.14	400 78.00
	4962	082276	57155		100 100	1300 97.30				700	89.14	400 78.00
		102976	08888			1300 97.30	22.5			700	89.14	1.0 400 78.00

57-10890 FISHER EMIL  
6419 BARRICK RD  
STURGEON BAY WIS

CLASS 2 \*\*\*\*\*ATA-CODES\*\*\*\*\*16-YARDS\*\*\*\*\*HANDICAP\*\*\*\*\*DOUBLES\*\*\*\*\*YEAR\*\*\*\*  
STATUS 4 450.8844 1974  
YARDAGE 22.0 500.9200 1975

54235 PAID

500.9200 1976

SHOOT	REPT	DATE	LOC	16YDS-SHOT-BRK.	CURRENT	Y-T-D	HDCP.YDS	-SHOT-BRK.	Y-T-D	-EARN	DBLS-SHOT-BRK.	Y-T-D
	3424	062076	57055		100 95	100 95.00						
	3596	062776	57195		100 92	200 93.50						
	4123	072576	57065		100 95	300 94.00						
	4522	080876	57025		100 97	400 94.75						
	5079	090576	57025		100 81	500 92.00						

57-10930 FISK TERRACE  
RR 4 BAYVIEW HGTS  
STOUGHTON WIS

CLASS 2 \*\*\*\*\*ATA-CODES\*\*\*\*\*16-YARDS\*\*\*\*\*HANDICAP\*\*\*\*\*DOUBLES\*\*\*\*\*YEAR\*\*\*\*  
STATUS 3 900.8300 1974  
YARDAGE 21.0 900.8466 1975

53589 PAID

900.8466 1976

300.5833

SHOOT	REPT	DATE	LOC	16YDS-SHOT-BRK.	CURRENT	Y-T-D	HDCP.YDS	-SHOT-BRK.	Y-T-D	-EARN	DBLS-SHOT-BRK.	Y-T-D
	2208	050276	57195		100 81	100 81.00						
	2574	051676	57050		100 86	200 83.50	22.0	100	70	100	70.00	
	2638	052276	57095		100 89	300 85.33				100	70.00	
	2638	052276	57095		100 88	400 86.00				100	70.00	
		052776	07777			400 86.00	22.0			100	70.00	1.0-
	3377	062076	57090		100 81	500 85.00				100	70.00	
	3596	062776	57195		100 73	600 83.00				100	70.00	
	4297	080176	57020		100 86	700 83.42				100	70.00	
	4923	082276	57095		100 88	800 84.00	21.0	100	84	200	77.00	
	5469	090676	57120		100 90	900 84.66	21.0	100	79	300	77.66	

57-10936

FITZGIBBON WILLIAM

RT 1  
WAUNAKEE WIS

53597 PAID

CLASS 2 \*\*\*\*\*ATA-CODES\*\*\*\*\*16-YARDS\*\*\*\*\*HANDICAP\*\*\*\*\*DOUBLES\*\*\*\*\*YEAR\*\*\*\*

STATUS 3  
YARDAGE 20.0  
1300.9130 500.8140 1974  
1650.8945 900.8544 1975  
950.8978 1000.8280 200.7750 1976

SHOOT REPT	DATE	LOC	16YDS-SHOT	CURRENT	Y-T-D	SHOT--PCT.	HDCP.YDS	-SHOT-BRK.	SHOT--PCT.	-EARN	DBLS-SHOT-BRK.	Y-T-D
0705	011100	57062	50	43	50	86.00	20.5	50	28	50	56.00	
0880	020876	57062	50	43	100	86.00				50	56.00	
1240	030776	57062	50	43	150	86.00	20.5	50	39	100	67.00	
1637	032876	57087	100	87	250	86.40						50 34 50 68.00
2049	041876	57120	100	87	350	86.57	20.5	100	82	200	74.50	50 68.00
	042876	08888			350	86.57	20.5			200	74.50	50 68.00
2520	050876	57087			350	86.57	20.0	100	75	300	74.66	50 35 100 69.00
3287	060676	57087			350	86.57	20.0	100	89	400	78.25	50 40 150 72.66
3796	062676	57120	100	79	450	84.88				400	78.25	150 72.66
3796	062676	57120	100	94	550	86.54				400	78.25	150 72.66
3596	062776	57195	100	93	650	87.53				400	78.25	150 72.66
3971	070476	57170	100	96	750	88.66				400	78.25	150 72.66
4189	070576	57120			750	88.66	20.0	100	82	500	79.00	150 72.66
4189	070576	57120			750	88.66	20.0	100	84	600	79.83	150 72.66
4124	071676	57195			750	88.66	20.0	100	84	700	80.42	150 72.66
4124	071776	57195	200	188	950	89.78				700	80.42	150 72.66
4124	071876	57195			950	89.78	20.0	100	91	800	81.75	150 72.66
5469	090676	57120			950	89.78	20.0	100	87	900	82.33	150 72.66
5572	091976	57087			950	89.78	20.0	100	87	1000	82.80	50 46 200 77.50

57-10943

FITZPATRICK HAROLD

1529 PARKNOLL LN  
PORT WASH WIS

53074 PAID

CLASS 2 \*\*\*\*\*ATA-CODES\*\*\*\*\*16-YARDS\*\*\*\*\*HANDICAP\*\*\*\*\*DOUBLES\*\*\*\*\*YEAR\*\*\*\*

STATUS 4  
YARDAGE 22.0  
200.9450 1974  
300.9033 1975  
100.6600 1976

SHOOT REPT	DATE	LOC	16YDS-SHOT	CURRENT	Y-T-D	SHOT--PCT.	HDCP.YDS	-SHOT-BRK.	SHOT--PCT.	-EARN	DBLS-SHOT-BRK.	Y-T-D
2254	050276	57205	100	96	100	96.00	22.0	100	66	100	66.00	
2853	050976	28040	100	83	200	89.50				100	66.00	
3596	062776	57195	100	92	300	90.33				100	66.00	

57-10946

FLANAGAN MICHAEL J

N64M24206 MAIN ST  
SUSSEX, WI

53089 PAID

CLASS 2 \*\*\*\*\*ATA-CODES\*\*\*\*\*16-YARDS\*\*\*\*\*HANDICAP\*\*\*\*\*DOUBLES\*\*\*\*\*YEAR\*\*\*\*

STATUS 4  
YARDAGE 22.0  
200.8300 1974  
100.8900 1975  
100.9100 1976

SHOOT REPT	DATE	LOC	16YDS-SHOT	CURRENT	Y-T-D	SHOT--PCT.	HDCP.YDS	-SHOT-BRK.	SHOT--PCT.	-EARN	DBLS-SHOT-BRK.	Y-T-D
3596	062776	57195	100	89	100	89.00						

57-10950

FLECK, CHESTER H. JR.

613 W. SHERMEN AVE  
FT. ATKINSON, WIS.

53538 PAID

CLASS 2 \*\*\*\*\*ATA-CODES\*\*\*\*\*16-YARDS\*\*\*\*\*HANDICAP\*\*\*\*\*DOUBLES\*\*\*\*\*YEAR\*\*\*\*

STATUS 4  
YARDAGE 22.0  
1700.8741 1974  
200.7850 1975  
1976

SHOOT REPT	DATE	LOC	16YDS-SHOT	CURRENT	Y-T-D	SHOT--PCT.	HDCP.YDS	-SHOT-BRK.	SHOT--PCT.	-EARN	DBLS-SHOT-BRK.	Y-T-D
1582	040476	57088	100	93	100	93.00						
2049	041876	57120	100	84	200	88.50						
2409	050276	57120	100	78	300	85.00	22.0	100	76	100	76.00	
2573	050976	57040	100	94	400	87.25				100	76.00	
2443	051576	57088	100	87	500	87.20				100	76.00	
2574	051676	57050	100	87	600	87.16	22.0	100	81	200	78.50	
2743	052376	57160	100	76	700	85.57				200	78.50	
2795	053076	57088	100	90	800	86.12				200	78.50	
2970	060576	57088	100	84	900	85.88				200	78.50	
3594	062076	57190	100	90	1000	86.30				200	78.50	
3596	062776	57195	100	91	1100	86.72				200	78.50	

CONTINUED NEXT FRAME.....

J15

57-10950 FLECK, CHESTER H. JR.  
613 W. SHERMEN AVE  
FT. ATKINSON, WIS.

CLASS 2 \*\*\*\*\*ATA-CODES\*\*\*\*\*16-YARDS\*\*\*\*\*HANDICAP\*\*\*\*\*DOUBLES\*\*\*\*\*YEAR\*\*\*\*  
STATUS 4  
YARDAGE 22.0

		53538 PAID		1700.8741		200.7850		1974		1975		1976	
SHOOT		CURRENT	Y-T-D	CURRENT	Y-T-D	CURRENT	Y-T-D	CURRENT	Y-T-D	CURRENT	Y-T-D	CURRENT	Y-T-D
REPT	DATE	LOC	16YDS-SHOT-BRK.	SHOT--PCT.	HDCP.YDS	-SHOT-BRK.	SHOT--PCT.	-EARN	DBLS-SHOT-BRK.	--SHOT--PCT.			
3759	070476	57095	100 91	1200 87.08			200	78.50					
4189	070576	57120	100 92	1300 87.46			200	78.50					
4031	071176	57190	100 85	1400 87.28			200	78.50					
4124	071776	57195	200 175	1600 87.31			200	78.50					
4521	080876	57010	100 89	1700 87.41			200	78.50					

57-10952 FLECK, HOWARD  
613 W. SHERMAN  
FORT ATKINSON

CLASS 2 \*\*\*\*\*ATA-CODES\*\*\*\*\*16-YARDS\*\*\*\*\*HANDICAP\*\*\*\*\*DOUBLES\*\*\*\*\*YEAR\*\*\*\*  
STATUS 4 S  
YARDAGE 20.0

		53518 PAID		1400.7350		1974		1975		1976			
SHOOT		CURRENT	Y-T-D	CURRENT	Y-T-D	CURRENT	Y-T-D	CURRENT	Y-T-D	CURRENT	Y-T-D		
REPT	DATE	LOC	16YDS-SHOT-BRK.	SHOT--PCT.	HDCP.YDS	-SHOT-BRK.	SHOT--PCT.	-EARN	DBLS-SHOT-BRK.	--SHOT--PCT.			
2049	041876	57120	100 74	100 74.00									
2409	050276	57120	100 61	200 67.50									
2573	050976	57040	100 69	300 68.00									
2443	051576	57088	100 62	400 66.50									
2574	051676	57050	100 53	500 63.80									
2743	052376	57160	100 67	600 64.33									
2795	053076	57088	100 79	700 66.42									
2828	053176	57195	100 80	800 68.12									
2970	060576	57088	100 84	900 69.88									
3594	062076	57190	100 80	1000 70.90									
3759	070476	57095	100 78	1100 71.54									
4189	070576	57120	100 78	1200 72.08									
4031	071176	57190	100 89	1300 73.38									
4124	071776	57195	100 75	1400 73.50									

57-10953 FLEMING, BRUCE C  
RT 1  
JOHNSON CREEK, WI

CLASS 2 \*\*\*\*\*ATA-CODES\*\*\*\*\*16-YARDS\*\*\*\*\*HANDICAP\*\*\*\*\*DOUBLES\*\*\*\*\*YEAR\*\*\*\*  
STATUS 4  
YARDAGE 22.0

		53038 PAID		100.6800		1974		1975		1976			
SHOOT		CURRENT	Y-T-D	CURRENT	Y-T-D	CURRENT	Y-T-D	CURRENT	Y-T-D	CURRENT	Y-T-D		
REPT	DATE	LOC	16YDS-SHOT-BRK.	SHOT--PCT.	HDCP.YDS	-SHOT-BRK.	SHOT--PCT.	-EARN	DBLS-SHOT-BRK.	--SHOT--PCT.			
3596	062776	57195	100 68	100 68.00									

57-10960 FLESCH, GERALD J  
RT 3 BOX 80  
SALEM, WI

CLASS 2 \*\*\*\*\*ATA-CODES\*\*\*\*\*16-YARDS\*\*\*\*\*HANDICAP\*\*\*\*\*DOUBLES\*\*\*\*\*YEAR\*\*\*\*  
STATUS 4  
YARDAGE 22.0

		53168 PAID		100.7400		1974		1975		1976			
SHOOT		CURRENT	Y-T-D	CURRENT	Y-T-D	CURRENT	Y-T-D	CURRENT	Y-T-D	CURRENT	Y-T-D		
REPT	DATE	LOC	16YDS-SHOT-BRK.	SHOT--PCT.	HDCP.YDS	-SHOT-BRK.	SHOT--PCT.	-EARN	DBLS-SHOT-BRK.	--SHOT--PCT.			
3596	062776	57195	100 74	100 74.00									

57-10968 FLETCHER RICHARD  
RT 1 BOX 149P  
MUKWANAGO WIS

CLASS 2 \*\*\*\*\*ATA-CODES\*\*\*\*\*16-YARDS\*\*\*\*\*HANDICAP\*\*\*\*\*DOUBLES\*\*\*\*\*YEAR\*\*\*\*  
STATUS 3  
YARDAGE 20.0

		53149 PAID		300.8700		100.8800		1974		1975		1976	
SHOOT		CURRENT	Y-T-D	CURRENT	Y-T-D	CURRENT	Y-T-D	CURRENT	Y-T-D	CURRENT	Y-T-D	CURRENT	Y-T-D
REPT	DATE	LOC	16YDS-SHOT-BRK.	SHOT--PCT.	HDCP.YDS	-SHOT-BRK.	SHOT--PCT.	-EARN	DBLS-SHOT-BRK.	--SHOT--PCT.			
2410	050876	57015										100	70
2574	051676	57050	100 88	100 88.00								100	70.00
2828	053176	57195	100 92	200 90.00	22.0	100 82	100 82.00					100	70.00
3060	060676	57135	100 93	300 91.00			100 82.00					100	70.00
3501	062076	57115		300 91.00	22.0	100 87	200 84.50			100 64	200 67.00		
3595	062676	57195		300 91.00	22.0	100 77	300 82.00				200 67.00		

CONTINUED NEXT FRAME.....

K1E

K15

57-10968 FLETCHER RICHARD CLASS 2 \*\*\*\*\*ATA-CODES\*\*\*\*\*16-YARDS\*\*\*\*\*HANDICAP\*\*\*\*\*DOUBLES\*\*\*\*\*YEAR\*\*\*\*  
 RT 1 BOX 149P STATUS 3 300.8700 1974  
 MUKWANAGO MIS YARDAGE 20.0 900.8444 100.8800 1975  
 53149 PAID 1000.8840 600.8116 200.6700 1976

SHOOT	REPT	DATE	LOC	16YDS-SHOT-BRK.	CURRENT	Y-T-D	SHOT--PCT.	HDCP.YDS	-SHOT-BRK.	SHOT--PCT.	-EARN	DBLS-SHOT-BRK.	--SHOT--PCT.
	3596	062776	57195	100 85			400 89.50			300	82.00		200 67.00
	3737	070576	57195	100 89			500 89.40	22.0	100 75	400	80.25		200 67.00
	4124	071576	57195	200 176			700 89.00			400	80.25		200 67.00
	4124	071776	57195	200 174			900 88.55			400	80.25		200 67.00
	4124	071876	57195				900 88.55	22.0	100 85	500	81.20		200 67.00
	0000	073076	07777				900 88.55	22.0		500	81.20	2.0-	200 67.00
	4416	080176	57195				900 88.55	22.0	100 81	600	81.16		200 67.00
	4964	082976	57015	100 87			1000 88.40			600	81.16		200 67.00

57-10984 FLINT RUDOLPH L CLASS 2 \*\*\*\*\*ATA-CODES\*\*\*\*\*16-YARDS\*\*\*\*\*HANDICAP\*\*\*\*\*DOUBLES\*\*\*\*\*YEAR\*\*\*\*  
 121 NO MAPLE ST STATUS 4 \* \* \* \* 200.6650 1974  
 PORT WASHINGTON MIS YARDAGE 22.0 100.9000 1975  
 53074 PAID 100.7500 1976

SHOOT	REPT	DATE	LOC	16YDS-SHOT-BRK.	CURRENT	Y-T-D	SHOT--PCT.	HDCP.YDS	-SHOT-BRK.	SHOT--PCT.	-EARN	DBLS-SHOT-BRK.	--SHOT--PCT.
	3596	062776	57195	100 75			100 75.00						

57-10985 FLITSCH EARL J CLASS 2 \*\*\*\*\*ATA-CODES\*\*\*\*\*16-YARDS\*\*\*\*\*HANDICAP\*\*\*\*\*DOUBLES\*\*\*\*\*YEAR\*\*\*\*  
 PO BOX 53 STATUS 3 \* \* \* \* 500.8360 1974  
 PRAIRIE DU CHIEN YARDAGE 19.5 700.8828 700.8100 1975  
 MISC 53821 PAID 500.9180 500.7480 1976

SHOOT	REPT	DATE	LOC	16YDS-SHOT-BRK.	CURRENT	Y-T-D	SHOT--PCT.	HDCP.YDS	-SHOT-BRK.	SHOT--PCT.	-EARN	DBLS-SHOT-BRK.	--SHOT--PCT.
	2670	052376	57180	100 90			100 90.00	20.0	100 63	100	63.00		
	2826	053076	57150	100 91			200 90.50		100 73	200	68.00		
	3169	061376	57085	100 96			300 92.33	20.0	100 83	300	73.00		
	3354	062076	57110	100 90			400 91.75	20.0	100 79	400	74.50		
	4338	072576	57180	100 92			500 91.80	20.0	100 76	500	74.80		
		080476	08888				500 91.80	20.0		500	74.80	.5-	

57-10988 FLOOD ERICK A CLASS 2 \*\*\*\*\*ATA-CODES\*\*\*\*\*16-YARDS\*\*\*\*\*HANDICAP\*\*\*\*\*DOUBLES\*\*\*\*\*YEAR\*\*\*\*  
 605 E 3RD ST STATUS 3 R \* \* \* 600.8650 600.8250 150.5866 1974  
 SUPERIOR MIS YARDAGE 21.0 500.8780 800.8187 100.4500 1975  
 54880 PAID 800.9087 900.8044 1976

SHOOT	REPT	DATE	LOC	16YDS-SHOT-BRK.	CURRENT	Y-T-D	SHOT--PCT.	HDCP.YDS	-SHOT-BRK.	SHOT--PCT.	-EARN	DBLS-SHOT-BRK.	--SHOT--PCT.
	3028	050676	28055					21.0	100 78	100	78.00		
	2519	051676	57080	100 93			100 93.00	21.0	100 69	200	73.50		
	3353	062076	57080	100 93			200 93.00	21.0	100 91	300	79.33		
	3555	062776	28055	100 93			300 93.00	21.0	100 79	400	79.25		
	3794	070476	57005	100 96			400 93.75	21.0	100 84	500	80.20		
	4214	072476	28055	100 87			500 92.40	21.0	100 78	600	79.83		
	4337	080176	57080	100 98			600 93.33	21.0	100 80	700	79.85		
	4626	081576	28055	100 87			700 92.42	21.0	100 79	800	79.75		
	5259	091276	28025	100 80			800 90.87	21.0	100 86	900	80.44		

57-10990 FLORIANO LEROY M CLASS 2 \*\*\*\*\*ATA-CODES\*\*\*\*\*16-YARDS\*\*\*\*\*HANDICAP\*\*\*\*\*DOUBLES\*\*\*\*\*YEAR\*\*\*\*  
 1085 ST PAUL ST STATUS 3 200.8450 100.8000 1974  
 GREEN BAY MIS YARDAGE 20.0 400.8850 400.7325 1975  
 54304 PAID 400.8975 400.7450 1976

SHOOT	REPT	DATE	LOC	16YDS-SHOT-BRK.	CURRENT	Y-T-D	SHOT--PCT.	HDCP.YDS	-SHOT-BRK.	SHOT--PCT.	-EARN	DBLS-SHOT-BRK.	--SHOT--PCT.
	2518	051676	57025	100 90			100 90.00	22.0	100 69	100	69.00		
	2969	060576	57025	100 91			200 90.50	22.0	100 71	200	70.00		
		070676	07777				200 90.50	22.0		200	70.00	1.0-	

CONTINUED NEXT FRAME.....





M15

57-11000 FOLEY NEWMAN  
6705 JOHN AVE  
SUPERIOR MISC

CLASS 2 \*\*\*\*\*ATA-CODES\*\*\*\*\*16-YARDS\*\*\*\*\*HANDICAP\*\*\*\*\*DOUBLES\*\*\*\*\*YEAR\*\*\*\*  
STATUS 1 \* \* \* \* 1000.9410 1000.8380 800.9062 1974  
YARDAGE 27.0 2200.9518 1800.8505 1100.8681 1975  
800.9462 800.8225 300.9233 1976

54880 PAID

SHOOT		CURRENT		Y-T-D		CURRENT		Y-T-D		CURRENT		Y-T-D	
REPT	DATE	LOC	16YDS-SHOT-BRK.	SHOT--PCT.	HDCP.YDS	-SHOT-BRK.	SHOT--PCT.	-EARN	DBLS-SHOT-BRK.	--SHOT--PCT.			
2316	050176	28025	100 94	100 94.00	27.0	100 65	100 65.00						
2519	051676	57080	100 94	200 94.00	27.0	100 83	200 74.00		100 87	100 87.00			
4337	080176	57080	100 95	300 94.33	27.0	100 86	300 78.00			100 87.00			
4626	081476	28055	100 91	400 93.50	27.0	100 84	400 79.50		100 97	200 92.00			
4626	081576	28055	100 96	500 94.00	27.0	100 78	500 79.20			200 92.00			
5047	090576	28001	100 92	600 93.66	27.0	100 87	600 80.50			200 92.00			
5259	091176	28025	100 97	700 94.14	27.0	100 87	700 81.42		100 93	300 92.33			
5259	091276	28025	100 98	800 94.62	27.0	100 88	800 82.25			300 92.33			

57-11020 FOLLETT ROBERT J  
2525 ANDRE AVE  
JANESVILLE MISC

CLASS 2 \*\*\*\*\*ATA-CODES\*\*\*\*\*16-YARDS\*\*\*\*\*HANDICAP\*\*\*\*\*DOUBLES\*\*\*\*\*YEAR\*\*\*\*  
STATUS 3 \* \* \* \* 700.8657 700.8257 1974  
YARDAGE 20.0 800.8800 600.7983 1975  
900.8822 400.8150 1976

53543 PAID

SHOOT		CURRENT		Y-T-D		CURRENT		Y-T-D		CURRENT		Y-T-D	
REPT	DATE	LOC	16YDS-SHOT-BRK.	SHOT--PCT.	HDCP.YDS	-SHOT-BRK.	SHOT--PCT.	-EARN	DBLS-SHOT-BRK.	--SHOT--PCT.			
2638	052276	57095	100 87	100 87.00									
2638	052276	57095	100 94	200 90.50									
2884	053076	57095	100 91	300 90.66	20.0	100 80	100 80.00						
2968	060676	57020	100 89	400 90.25	20.0	100 86	200 83.00						
3759	070476	57095	100 83	500 88.80	20.0	100 80	300 82.00						
3836	071176	57090	100 85	600 88.16			300 82.00						
4642	080876	57050	100 86	700 87.85			300 82.00						
4923	082276	57095	100 91	800 88.25	20.0	100 80	400 81.50						
5113	090576	57095	100 88	900 88.22			400 81.50						

57-11040 FOLZ FRANCIS  
608 12TH ST  
WATERTOWN, WI

CLASS 2 \*\*\*\*\*ATA-CODES\*\*\*\*\*16-YARDS\*\*\*\*\*HANDICAP\*\*\*\*\*DOUBLES\*\*\*\*\*YEAR\*\*\*\*  
STATUS 4 \* \* \* \* 200.8800 1974  
YARDAGE 22.0 1975  
1976

53094 PAID

SHOOT		CURRENT		Y-T-D		CURRENT		Y-T-D		CURRENT		Y-T-D	
REPT	DATE	LOC	16YDS-SHOT-BRK.	SHOT--PCT.	HDCP.YDS	-SHOT-BRK.	SHOT--PCT.	-EARN	DBLS-SHOT-BRK.	--SHOT--PCT.			
3596	062776	57195	100 93	100 93.00									
4031	071176	57190	100 83	200 88.00									

57-11050 FONDER JAMES R  
1204 SHAWANO AVE  
GREEN BAY MIS

CLASS 2 \*\*\*\*\*ATA-CODES\*\*\*\*\*16-YARDS\*\*\*\*\*HANDICAP\*\*\*\*\*DOUBLES\*\*\*\*\*YEAR\*\*\*\*  
STATUS 4 \* \* \* \* 300.8633 1974  
YARDAGE 22.0 100.8000 100.7200 1975  
400.7875 100.6700 1976

54303 PAID

SHOOT		CURRENT		Y-T-D		CURRENT		Y-T-D		CURRENT		Y-T-D	
REPT	DATE	LOC	16YDS-SHOT-BRK.	SHOT--PCT.	HDCP.YDS	-SHOT-BRK.	SHOT--PCT.	-EARN	DBLS-SHOT-BRK.	--SHOT--PCT.			
2518	051676	57025	100 79	100 79.00									
2969	060576	57025	100 84	200 81.50									
3596	062776	57195	100 82	300 81.66									
5079	090576	57025	100 70	400 78.75	22.0	100 67	100 67.00						

57-11080 FORBES DONALD E  
3345 NASSAU DR  
BROOKFIELD MISC

CLASS 2 \*\*\*\*\*ATA-CODES\*\*\*\*\*16-YARDS\*\*\*\*\*HANDICAP\*\*\*\*\*DOUBLES\*\*\*\*\*YEAR\*\*\*\*  
STATUS 1 \* \* \* \* 1800.9477 1900.8715 900.8533 1974  
YARDAGE 25.5 1500.9733 1500.8920 750.8680 1975  
1900.9373 1600.8475 950.8200 1976

53005 PAID

SHOOT		CURRENT		Y-T-D		CURRENT		Y-T-D		CURRENT		Y-T-D	
REPT	DATE	LOC	16YDS-SHOT-BRK.	SHOT--PCT.	HDCP.YDS	-SHOT-BRK.	SHOT--PCT.	-EARN	DBLS-SHOT-BRK.	--SHOT--PCT.			
2208	050276	57195							50 45	50 90.00			
2606	051676	57115	100 95	100 95.00	25.0	100 87	100 87.00			50 90.00			
2828	053076	57195	100 92	200 93.50	25.5	100 87	200 87.00		100 88	150 88.66			
2828	053176	57195	100 93	300 93.33	25.5	100 83	300 85.66			150 88.66			

CONTINUED NEXT FRAME.....

N1E

N15

57-11080 FORBES DONALD E  
3345 NASSAU DR  
BROOKFIELD WISC

CLASS 2 \*\*\*\*\*ATA-CODES\*\*\*\*\*16-YARDS\*\*\*\*\*HANDICAP\*\*\*\*\*DOUBLES\*\*\*\*\*YEAR\*\*\*\*\*  
STATUS 1 \* \* \* \* 1800.9477 1900.8715 900.8533 1974  
YARDAGE 25.5 1500.9733 1500.8920 750.8680 1975  
1900.9373 1600.8475 950.8200 1976

53005 PAID

SHOOT		LOC	CURRENT		Y-T-D		HDCP.	CURRENT		Y-T-D		-EARN	CURRENT		Y-T-D	
REPT	DATE		16YDS	SHOT-BRK.	SHOT	--PCT.		SHOT	--PCT.	SHOT	--PCT.		DBLS	SHOT-BRK.	SHOT	--PCT.
3060	060676	57135			300	93.33	25.5	100	89	400	86.50		150	88.66		
3352	061376	57015			300	93.33	25.5	100	85	500	86.20		150	88.66		
3594	062076	57190	100	91	400	92.75		100	80	600	85.16	50	40	200	86.50	
3595	062676	57195	100	94	500	93.00	25.5	100	93	700	86.28			200	86.50	
3596	062776	57195	100	95	600	93.33				700	86.28			200	86.50	
4083	070476	57135	100	94	700	93.42	25.5	100	88	800	86.50	100	45	300	72.66	
3737	070576	57195	100	92	800	93.25	25.5	100	89	900	86.77	100	77	400	73.75	
4031	071176	57190	100	93	900	93.22		100	80	1000	86.10	50	49	450	76.44	
4124	071576	57195	200	196	1100	94.09				1000	86.10	100	86	550	78.18	
4124	071676	57195			1100	94.09	25.5	100	85	1100	86.00	100	89	650	79.84	
4124	071776	57195	200	182	1300	93.61				1100	86.00			650	79.84	
4124	071876	57195			1300	93.61	25.5	100	75	1200	85.08			650	79.84	
4416	073076	57195	100	97	1400	93.85	25.5	100	81	1300	84.76	100	87	750	80.80	
4416	073176	57195	200	184	1600	93.62				1300	84.76			750	80.80	
4416	080176	57195			1600	93.62	25.5	100	85	1400	84.78	100	88	850	81.64	
4732	081476	57015	100	96	1700	93.76		100	89	1500	85.06			850	81.64	
5032	090576	57195	100	97	1800	93.94				1500	85.06	100	85	950	82.00	
5080	090676	57135	100	90	1900	93.73	25.5	100	80	1600	84.75			950	82.00	

57-11120 FORNEFELT DR F M  
P O BOX 308  
MARSHFIELD WISC

CLASS 2 \*\*\*\*\*ATA-CODES\*\*\*\*\*16-YARDS\*\*\*\*\*HANDICAP\*\*\*\*\*DOUBLES\*\*\*\*\*YEAR\*\*\*\*\*  
STATUS 3 \* \* \* \* 1000.9450 700.8442 50.6000 1974  
YARDAGE 21.0 800.9162 800.8587 100.5800 1975  
1100.9190 700.8385 200.7900 1976

54449 PAID

SHOOT		LOC	CURRENT		Y-T-D		HDCP.	CURRENT		Y-T-D		-EARN	CURRENT		Y-T-D	
REPT	DATE		16YDS	SHOT-BRK.	SHOT	--PCT.		SHOT	--PCT.	SHOT	--PCT.		DBLS	SHOT-BRK.	SHOT	--PCT.
2604	051676	57060	100	90	100	90.00				100	72.00					
2639	052376	57065	100	82	200	86.00	21.0	100	72	100	72.00					
2971	053076	57130	100	94	300	88.66	21.0	100	88	200	80.00					
3165	053176	57120	100	96	400	90.50				200	80.00					
3165	053176	57120	100	93	500	91.00	21.0	100	79	300	79.66					
3058	060676	57185	100	97	600	92.00	21.0	100	88	400	81.75					
3169	061376	57085	100	88	700	91.42	21.0	100	89	500	83.20					
4124	071576	57195	200	185	900	91.66				500	83.20	100	78	100	78.00	
4124	071676	57195			900	91.66	21.0	100	85	600	83.50	100	80	200	79.00	
4124	071776	57195	200	186	1100	91.90				600	83.50			200	79.00	
4124	071876	57195			1100	91.90	21.0	100	86	700	83.85			200	79.00	
	080676	08888			1100	91.90	21.0			700	83.85			200	79.00	

57-11123 FORTMANN DONALD  
BOX 206  
OCONOMOWOC WIS

CLASS 2 \*\*\*\*\*ATA-CODES\*\*\*\*\*16-YARDS\*\*\*\*\*HANDICAP\*\*\*\*\*DOUBLES\*\*\*\*\*YEAR\*\*\*\*\*  
STATUS 3 \* \* \* \* 600.9116 100.8500 1974  
YARDAGE 21.0 500.9340 500.8380 1975  
1976

53066 PAID

SHOOT		LOC	CURRENT		Y-T-D		HDCP.	CURRENT		Y-T-D		-EARN	CURRENT		Y-T-D	
REPT	DATE		16YDS	SHOT-BRK.	SHOT	--PCT.		SHOT	--PCT.	SHOT	--PCT.		DBLS	SHOT-BRK.	SHOT	--PCT.
1582	040476	57088					22.0	100	79	100	79.00					
2605	051676	57075	100	94	100	94.00	22.0	100	89	200	84.00					
2971	053076	57130	100	95	200	94.50	22.0	100	84	300	84.00					
3113	060676	57075	100	96	300	95.00	22.0	100	92	400	86.00					
3596	062776	57195	100	96	400	95.25				400	86.00					
3943	071176	57075	100	86	500	93.40	22.0	100	75	500	83.80					
0000	072876	07777			500	93.40	22.0			500	83.80	1.0-				

816

57-11124 FOSBURN JAMES  
4624 N 30 ST  
MILWAUKEE WIS

CLASS 2 \*\*\*\*\*ATA-CODES\*\*\*\*\*16-YARDS\*\*\*\*\*HANDICAP\*\*\*\*\*DOUBLES\*\*\*\*\*YEAR\*\*\*\*  
STATUS 3  
YARDAGE 21.0

53209 PAID

SHOOT REPT	DATE	LOC	16YDS-SHOT-BRK.	CURRENT	Y-T-D	HDCP.	YDS	CURRENT	Y-T-D	-EARN	DBLS-SHOT-BRK.	Y-T-D
1637	032876	57087	100	65	100	65.00	22.0	100	58	100	58.00	50
2410	050876	57015	100	85	200	75.00	22.0	100	71	200	64.50	50
2442	050976	57155	100	78	300	76.00	22.0	100	74	300	67.66	50
2605	051676	57075	100	89	400	79.25	22.0	100	77	400	70.00	50
2684	052376	19030	100	83	500	80.00	22.0	100	69	500	69.80	50
	060376	07777			500	80.00	22.0			500	69.80	50
3352	061276	57015	100	90	600	81.66	21.0	100	77	600	71.00	50
3352	061376	57015	100	80	700	81.42	21.0	100	75	700	71.57	50
3531	062676	57182	100	81	800	81.37	21.0	100	81	800	72.75	50

57-11126 FORSYTHE MILTON  
BOX 92  
ROBERTS WIS

CLASS 2 \*\*\*\*\*ATA-CODES\*\*\*\*\*16-YARDS\*\*\*\*\*HANDICAP\*\*\*\*\*DOUBLES\*\*\*\*\*YEAR\*\*\*\*  
STATUS 1  
YARDAGE 22.0

54023 PAID

SHOOT REPT	DATE	LOC	16YDS-SHOT-BRK.	CURRENT	Y-T-D	HDCP.	YDS	CURRENT	Y-T-D	-EARN	DBLS-SHOT-BRK.	Y-T-D
0056	100500	28015	100	95	100	95.00						
0982	020376	33020			100	95.00	20.5	100	79	100	79.00	100
0982	020476	33020	100	86	200	90.50	20.5	100	63	200	71.00	100
0982	020576	33020	200	180	400	90.25	20.5	100	90	300	77.33	100
0982	020876	33020			400	90.25	20.5	100	85	400	79.25	100
1819	041076	28090			400	90.25	20.5			400	79.25	100
2316	050176	28025	100	88	500	89.80	20.5	100	86	500	80.60	100
2316	050276	28025	100	80	600	88.16	20.5	100	79	600	80.33	100
2700	052276	28025	100	95	700	89.14	20.5	100	88	700	81.42	100
2699	052376	28065	100	89	800	89.12	20.5	100	84	800	81.75	100
3030	052976	28090	100	97	900	90.00	20.5	100	90	900	82.66	100
3030	053176	28090			900	90.00	20.5	100	90	1000	83.40	200
3029	060576	28065	200	186	1100	90.54				1000	83.40	200
3029	060676	28065	100	90	1200	90.50	20.5	100	82	1100	83.27	200
3342	061176	28065	100	89	1300	90.38	20.5	100	85	1200	83.41	200
3342	061276	28065	200	178	1500	90.20				1200	83.41	200
3342	061376	28065			1500	90.20	20.5	100	86	1300	83.61	200
3557	062076	28090			1500	90.20	20.5	100	91	1400	84.14	200
3531	062676	57182			1500	90.20	20.5	100	86	1500	84.26	200
3891	070476	28075	100	91	1600	90.25	20.5	100	88	1600	84.50	200
3745	070576	28065	100	90	1700	90.23				1600	84.50	200
4216	070876	28025	100	94	1800	90.44	20.5	100	93	1700	85.00	200
4216	070976	28025			1800	90.44	20.5	100	92	1800	85.38	200
4216	071076	28025	200	179	2000	90.35				1800	85.38	200
4216	071176	28025			2000	90.35	20.5	100	89	1900	85.57	200
4124	071676	57195			2000	90.35	20.5	100	91	2000	85.85	200
4124	071776	57195	200	184	2200	90.50				2000	85.85	200
4124	071876	57195			2200	90.50	20.5	100	91	2100	86.09	200
	072276	08888			2200	90.50	20.5			2100	86.09	200
4369	072376	19035	100	80	2300	90.04				2100	86.09	200
4369	072476	19035	200	192	2500	90.52				2100	86.09	200
4369	072576	19035			2500	90.52	20.5	100	90	2200	86.27	200
4549	080776	57182	200	186	2700	90.70				2200	86.27	200
4549	080876	57182			2700	90.70	20.5	100	91	2300	86.47	100
5048	090476	28010			2700	90.70	20.0	100	91	2400	86.66	300
5048	090576	28010	200	182	2900	90.72	20.0	100	91	2500	86.84	300
5048	090676	28010			2900	90.72	20.0	100	88	2600	86.88	300
5259	091176	28025	100	97	3000	90.93	20.0	100	96	2700	87.22	300
5259	091276	28025	100	95	3100	91.06	20.5	100	95	2800	87.50	300

CONTINUED NEXT FRAME.....

C16

57-11126 FORSYTHE MILTON CLASS 2 \*\*\*\*\*ATA-CODES\*\*\*\*\*16-YARDS\*\*\*\*\*HANDICAP\*\*\*\*\*DOUBLES\*\*\*\*\*YEAR\*\*\*\*  
 BOX 92 STATUS 1 \* \* \* \* 1600.8731 1000.8320 650.7615 1974  
 ROBERTS MIS YARDAGE 22.0 2500.8960 2200.8654 400.7800 1975  
 54023 PAID 3200.9121 3000.8713 300.8066 1976

SHOOT REPT DATE	LOC	16YDS-SHOT-BRK.	CURRENT	Y-T-D	SHOT--PCT.	HDCP.YDS	-SHOT-BRK.	SHOT--PCT.	-EARN	DBLS-SHOT-BRK.	--SHOT--PCT.
5418 091976	28075				3100 91.06	21.0	100 88	2900	87.51		300 80.66
5471 092576	57182		100 96		3200 91.21	21.0	100 76	3000	87.13		300 80.66

57-11127 FOUNTAIN LARRY L CLASS 2 \*\*\*\*\*ATA-CODES\*\*\*\*\*16-YARDS\*\*\*\*\*HANDICAP\*\*\*\*\*DOUBLES\*\*\*\*\*YEAR\*\*\*\*  
 1325 HARRISON CT STATUS 4 300.9100 100.8300 1974  
 STOUGHTON MIS YARDAGE 22.0 300.9266 100.8200 1975  
 53589 PAID 300.9100 100.9000 1976

SHOOT REPT DATE	LOC	16YDS-SHOT-BRK.	CURRENT	Y-T-D	SHOT--PCT.	HDCP.YDS	-SHOT-BRK.	SHOT--PCT.	-EARN	DBLS-SHOT-BRK.	--SHOT--PCT.
3596 062776	57195		100 92		100 92.00						
3759 070476	57095		100 95		200 93.50						
5469 090676	57120		100 86		300 91.00	22.0	100 90	100	90.00		

57-11128 FOSTER RICHARD A CLASS 2 \*\*\*\*\*ATA-CODES\*\*\*\*\*16-YARDS\*\*\*\*\*HANDICAP\*\*\*\*\*DOUBLES\*\*\*\*\*YEAR\*\*\*\*  
 PO BOX 343 STATUS 3 1900.9226 1000.8320 1974  
 SALEM WISCONSIN YARDAGE 21.0 100.9900 600.8433 400.7725 1976  
 53168 PAID

SHOOT REPT DATE	LOC	16YDS-SHOT-BRK.	CURRENT	Y-T-D	SHOT--PCT.	HDCP.YDS	-SHOT-BRK.	SHOT--PCT.	-EARN	DBLS-SHOT-BRK.	--SHOT--PCT.
2828 053176	57195					21.0	100 91	100	91.00	100 74	100 74.00
3605 061376	57155		100 99		100 99.00	21.0	100 84	200	87.50		100 74.00
3737 070576	57195				100 99.00	21.0	100 82	300	85.66	100 71	200 72.50
4030 071176	57045				100 99.00	21.0	100 92	400	87.25	100 82	300 75.66
4040 071876	17135				100 99.00	21.0	100 84	500	86.60	50 41	350 76.57
4303 080176	17135				100 99.00	21.0	100 73	600	84.33	50 41	400 77.25

57-11129 FOSTER, ROBERT J CLASS 2 \*\*\*\*\*ATA-CODES\*\*\*\*\*16-YARDS\*\*\*\*\*HANDICAP\*\*\*\*\*DOUBLES\*\*\*\*\*YEAR\*\*\*\*  
 10219 W BUNGALOW PK STATUS 4 500.9360 1974  
 W ALLIS, MIS YARDAGE 22.0 1975  
 53214 PAID 1976

SHOOT REPT DATE	LOC	16YDS-SHOT-BRK.	CURRENT	Y-T-D	SHOT--PCT.	HDCP.YDS	-SHOT-BRK.	SHOT--PCT.	-EARN	DBLS-SHOT-BRK.	--SHOT--PCT.
4962 082276	57155		100 97		100 97.00						
4963 082876	57155		100 95		200 96.00						
4964 082976	57015		100 94		300 95.33						
5032 090576	57195		100 84		400 92.50						
5080 090676	57135		100 98		500 93.60						

57-11142 FRANKFURTH JAMES A CLASS 2 \*\*\*\*\*ATA-CODES\*\*\*\*\*16-YARDS\*\*\*\*\*HANDICAP\*\*\*\*\*DOUBLES\*\*\*\*\*YEAR\*\*\*\*  
 8639 W DOUGLAS AVE STATUS 3 700.9000 200.8600 1974  
 MILWAUKEE MIS YARDAGE 21.0 600.9416 700.8600 1975  
 53225 PAID 600.8883 100.8700 1976

SHOOT REPT DATE	LOC	16YDS-SHOT-BRK.	CURRENT	Y-T-D	SHOT--PCT.	HDCP.YDS	-SHOT-BRK.	SHOT--PCT.	-EARN	DBLS-SHOT-BRK.	--SHOT--PCT.
3352 061376	57015		100 81		100 81.00						
3594 062076	57190		100 89		200 85.00						
3596 062776	57195		100 93		300 87.66						
4030 071176	57045		100 91		400 88.50						
4124 071776	57195		200 179		600 88.83						
4124 071876	57195				600 88.83	22.0	100 87	100	87.00		

D16

57-11143 FRANKLIN, MARK CLASS 2 \*\*\*\*\*ATA-CODES\*\*\*\*\*16-YARDS\*\*\*\*\*HANDICAP\*\*\*\*\*DOUBLES\*\*\*\*\*YEAR\*\*\*\*

D16

57-11143 FRANKLIN MARK CLASS 2 \*\*\*\*\*ATA-CODES\*\*\*\*\*16-YARDS\*\*\*\*\*HANDICAP\*\*\*\*\*DOUBLES\*\*\*\*\*YEAR\*\*\*\*\*  
 705 N. THORP ST. STATUS 4 S 1974  
 THORP MI YARDAGE 20.0 1975  
 54771 PAID 250.7440 100.5600 1976

SHOOT REPT	DATE	LOC	16YDS-SHOT-BRK.	CURRENT	Y-T-D	SHOT--PCT.	HDCP.YDS	-SHOT-BRK.	SHOT--PCT.-EARN	DBLS-SHOT-BRK.--SHOT--PCT.
1980	041776	57060	100	78	100	78.00				
2337	050976	57150			100	78.00	20.0	100	56	100 56.00
2604	051676	57060		100	64	200 71.00				100 56.00
3058	060676	57185		50	44	250 74.40				100 56.00

57-11145 FRANZEN THOM M CLASS 2 \*\*\*\*\*ATA-CODES\*\*\*\*\*16-YARDS\*\*\*\*\*HANDICAP\*\*\*\*\*DOUBLES\*\*\*\*\*YEAR\*\*\*\*\*  
 9070 N SILVERBROOK STATUS 3 \* \* \* \* 1700.9558 900.8177 800.8475 1974  
 BROWN DEER WIS YARDAGE 24.5 1400.9657 600.8383 350.7800 1975  
 53223 PAID 400.9800 200.8250 100.7600 1976

SHOOT REPT	DATE	LOC	16YDS-SHOT-BRK.	CURRENT	Y-T-D	SHOT--PCT.	HDCP.YDS	-SHOT-BRK.	SHOT--PCT.-EARN	DBLS-SHOT-BRK.--SHOT--PCT.
3060	060576	57135	200	197	200	98.50				
3352	061376	57015	100	96	300	97.66	24.5	100	79	100 79.00 100 76.00
5448	092176	33020			300	97.66	24.5	100	86	200 82.50 100 76.00
5448	092276	33020	100	99	400	98.00				200 82.50 100 76.00

57-11199 FRANE RONALD A CLASS 2 \*\*\*\*\*ATA-CODES\*\*\*\*\*16-YARDS\*\*\*\*\*HANDICAP\*\*\*\*\*DOUBLES\*\*\*\*\*YEAR\*\*\*\*\*  
 580 N GERMAN ST STATUS 4 100.8900 100.8800 1974  
 MAYVILLE WIS YARDAGE 22.0 100.8800 1975  
 53050 PAID 100.8800 1976

SHOOT REPT	DATE	LOC	16YDS-SHOT-BRK.	CURRENT	Y-T-D	SHOT--PCT.	HDCP.YDS	-SHOT-BRK.	SHOT--PCT.-EARN	DBLS-SHOT-BRK.--SHOT--PCT.
3596	062776	57195	100	88	100	88.00				

57-11201 FRANKFURTH HARRY M CLASS 2 \*\*\*\*\*ATA-CODES\*\*\*\*\*16-YARDS\*\*\*\*\*HANDICAP\*\*\*\*\*DOUBLES\*\*\*\*\*YEAR\*\*\*\*\*  
 8202 W WINFIELD AVE STATUS 3 \* \* \* \* 1300.9238 600.8183 1974  
 MILWAUKEE WISC YARDAGE 20.5 800.9262 500.8980 1975  
 53218 PAID 600.9383 100.9300 1976

SHOOT REPT	DATE	LOC	16YDS-SHOT-BRK.	CURRENT	Y-T-D	SHOT--PCT.	HDCP.YDS	-SHOT-BRK.	SHOT--PCT.-EARN	DBLS-SHOT-BRK.--SHOT--PCT.
3594	062076	57190	100	92	100	92.00				
3596	062776	57195	100	93	200	92.50				
4030	071176	57045	100	98	300	94.33				
4030	071176	57045	100	88	400	92.75				
4124	071776	57195	200	192	600	93.83	22.0	100	93	100 93.00
4124	071876	57195			600	93.83				

57-11203 FRAUENFELDER NORMAN CLASS 2 \*\*\*\*\*ATA-CODES\*\*\*\*\*16-YARDS\*\*\*\*\*HANDICAP\*\*\*\*\*DOUBLES\*\*\*\*\*YEAR\*\*\*\*\*  
 210 N 114TH ST STATUS 4 100.8100 100.8100 1974  
 MAUMATOSA WIS YARDAGE 22.0 100.8900 1975  
 53226 PAID 300.9033 1976

SHOOT REPT	DATE	LOC	16YDS-SHOT-BRK.	CURRENT	Y-T-D	SHOT--PCT.	HDCP.YDS	-SHOT-BRK.	SHOT--PCT.-EARN	DBLS-SHOT-BRK.--SHOT--PCT.
3352	061376	57015	100	91	100	91.00				
3596	062776	57195	100	90	200	90.50				
5032	090576	57195	100	90	300	90.33				

57-11265 FREITAG, RICHARD W. CLASS 2 \*\*\*\*\*ATA-CODES\*\*\*\*\*16-YARDS\*\*\*\*\*HANDICAP\*\*\*\*\*DOUBLES\*\*\*\*\*YEAR\*\*\*\*\*  
 RT 2 STATUS 3 200.9100 200.8600 1974  
 MONTELLLO, WI. YARDAGE 22.0 200.8600 1975  
 53949 PAID 200.9100 200.8600 1976

SHOOT REPT	DATE	LOC	16YDS-SHOT-BRK.	CURRENT	Y-T-D	SHOT--PCT.	HDCP.YDS	-SHOT-BRK.	SHOT--PCT.-EARN	DBLS-SHOT-BRK.--SHOT--PCT.
2409	050276	57120	100	85	100	85.00	22.0	100	86	100 86.00
4415	080176	57160	100	97	200	91.00	22.0	100	86	200 86.00

E16

57-11285 FRENCH CLAYTON CLASS 2 \*\*\*\*\*ATA-CODES\*\*\*\*\*16-YARDS\*\*\*\*\*HANDICAP\*\*\*\*\*DOUBLES\*\*\*\*\*YEAR\*\*\*\*  
 223 N WASHINGTON STATUS 3 \* \* \* \* 200.9300 1974  
 ELKHORN WIS YARDAGE 22.0 200.9600 1975  
 53121 PAID 100.9700 1976

SHOOT	REPT	DATE	LOC	16YDS-SHOT-BRK.	CURRENT	Y-T-D	SHOT--PCT.	HDCP.YDS	-SHOT-BRK.	SHOT--PCT.	-EARN	DBLS-SHOT-BRK.	--SHOT--PCT.
	3596	062776	57195	100	97		100	97.00					

57-11311 FRIESS ALEX CLASS 2 \*\*\*\*\*ATA-CODES\*\*\*\*\*16-YARDS\*\*\*\*\*HANDICAP\*\*\*\*\*DOUBLES\*\*\*\*\*YEAR\*\*\*\*  
 RT 2 BOX 209C STATUS 3 \* \* \* \* 100.8300 1974  
 CUMBERLAND WIS YARDAGE 21.0 700.7814 600.6866 200.4950 1975  
 54829 PAID 500.8520 300.8200 1976

SHOOT	REPT	DATE	LOC	16YDS-SHOT-BRK.	CURRENT	Y-T-D	SHOT--PCT.	HDCP.YDS	-SHOT-BRK.	SHOT--PCT.	-EARN	DBLS-SHOT-BRK.	--SHOT--PCT.
	3595	062676	57195	100	83		100	83.00	21.0	100	85	100	85.00
	3596	062776	57195	100	87		200	85.00				100	85.00
	4337	080176	57080	100	85		300	85.00	21.0	100	81	200	83.00
	4549	080776	57182	200	171		500	85.20				200	83.00
	4549	080876	57182				500	85.20	21.0	100	80	300	82.00

57-11346 FRYATT JOHN E CLASS 2 \*\*\*\*\*ATA-CODES\*\*\*\*\*16-YARDS\*\*\*\*\*HANDICAP\*\*\*\*\*DOUBLES\*\*\*\*\*YEAR\*\*\*\*  
 M302 S2933 BETHESDA STATUS 3 \* \* \* \* 100.9800 100.8800 50.8200 1974  
 MAUKESHA WISC YARDAGE 22.0 300.9800 1975  
 53186 PAID 300.9866 200.9150 1976

SHOOT	REPT	DATE	LOC	16YDS-SHOT-BRK.	CURRENT	Y-T-D	SHOT--PCT.	HDCP.YDS	-SHOT-BRK.	SHOT--PCT.	-EARN	DBLS-SHOT-BRK.	--SHOT--PCT.
	3060	060676	57135	100	100		100	(100)					
	3595	062676	57195	100	99		200	99.50					
	3596	062776	57195	100	97		300	98.66					
	4124	071676	57195				300	98.66	22.0	100	91	100	91.00
	4124	071876	57195				300	98.66	22.0	100	92	200	91.50

57-11350 FREYMLER, KEVIN CLASS 2 \*\*\*\*\*ATA-CODES\*\*\*\*\*16-YARDS\*\*\*\*\*HANDICAP\*\*\*\*\*DOUBLES\*\*\*\*\*YEAR\*\*\*\*  
 BOX 121 STATUS 4 \* \* \* \* 300.8366 100.7200 1974  
 FENNIMORE, WISC YARDAGE 22.0 1975  
 53809 PAID 100.9000 100.7500 1976

SHOOT	REPT	DATE	LOC	16YDS-SHOT-BRK.	CURRENT	Y-T-D	SHOT--PCT.	HDCP.YDS	-SHOT-BRK.	SHOT--PCT.	-EARN	DBLS-SHOT-BRK.	--SHOT--PCT.
	2924	060676	57017	100	87		100	87.00					
	4671	081576	57017	100	79		200	83.00					
	5168	090676	57180	100	85		300	83.66	22.0	100	72	100	72.00

57-11368 FULLER, JAMES R CLASS 2 \*\*\*\*\*ATA-CODES\*\*\*\*\*16-YARDS\*\*\*\*\*HANDICAP\*\*\*\*\*DOUBLES\*\*\*\*\*YEAR\*\*\*\*  
 1448 DAY ST STATUS 4 \* \* \* \* 100.9000 100.7500 1974  
 GREEN BAY, WIS YARDAGE 22.0 1975  
 54302 PAID 1976

SHOOT	REPT	DATE	LOC	16YDS-SHOT-BRK.	CURRENT	Y-T-D	SHOT--PCT.	HDCP.YDS	-SHOT-BRK.	SHOT--PCT.	-EARN	DBLS-SHOT-BRK.	--SHOT--PCT.
	4522	080876	57025	100	90		100	90.00	22.0	100	75	100	75.00

57-11370 FULLER KENNETH D CLASS 2 \*\*\*\*\*ATA-CODES\*\*\*\*\*16-YARDS\*\*\*\*\*HANDICAP\*\*\*\*\*DOUBLES\*\*\*\*\*YEAR\*\*\*\*  
 410 BLAIN AVE STATUS 4 \* \* \* \* 700.8600 1974  
 RACINE ILL YARDAGE 22.0 1975  
 53405 PAID 1976

SHOOT	REPT	DATE	LOC	16YDS-SHOT-BRK.	CURRENT	Y-T-D	SHOT--PCT.	HDCP.YDS	-SHOT-BRK.	SHOT--PCT.	-EARN	DBLS-SHOT-BRK.	--SHOT--PCT.
	3352	061276	57015	100	89		100	89.00					
	3605	061376	57155	100	77		200	83.00					
	4124	071776	57195	200	169		400	83.75					
	4336	072576	57155	100	86		500	84.20					
	4962	082276	57155	100	88		600	84.83					

CONTINUED NEXT FRAME.....

F16

57-11370 FULLER KENNETH D CLASS 2 \*\*\*\*\*ATA-CODES\*\*\*\*\*16-YARDS\*\*\*\*\*HANDICAP\*\*\*\*\*DOUBLES\*\*\*\*\*YEAR\*\*\*\*  
 410 BLAIN AVE STATUS 4 1974  
 RACINE ILL YARDAGE 22.0 1975  
 53405 PAID 700.8600 1976

SHOOT REPT	DATE	LOC	16YDS-SHOT-BRK.	CURRENT	Y-T-D	HDCP.YDS	-SHOT-BRK.	SHOOT--PCT.	-EARN	DBLS-SHOT-BRK.	--SHOT--PCT.
5248	091276	17125	100	93	700	86.00					

57-11375 FULLER RODNEY E CLASS 2 \*\*\*\*\*ATA-CODES\*\*\*\*\*16-YARDS\*\*\*\*\*HANDICAP\*\*\*\*\*DOUBLES\*\*\*\*\*YEAR\*\*\*\*  
 410 BLAINE AVE STATUS 3 \* \* \* \* 1974  
 RACINE WIS YARDAGE 22.5 200.9550 500.8680 1975  
 53405 PAID 300.9566 500.8340 1976  
 1300.9253 1000.7810 150.7000

SHOOT REPT	DATE	LOC	16YDS-SHOT-BRK.	CURRENT	Y-T-D	HDCP.YDS	-SHOT-BRK.	SHOOT--PCT.	-EARN	DBLS-SHOT-BRK.	--SHOT--PCT.
1121	022976	57155				23.5	100	58	100	58.00	
2118	041876	57155	100	88	100	88.00	23.5	100	85	200	71.50
2855	050476	33010	100	95	200	91.50	23.5	100	89	300	77.33
2855	050576	33010	100	97	300	93.33	23.5	100	78	400	77.50
2855	050676	33010			300	93.33	23.5	100	77	500	77.40
2855	050876	33010			300	93.33	23.5	100	86	600	78.83
2855	050976	33010			300	93.33	23.5	100	87	700	80.00
3352	061276	57015	100	94	400	93.50				700	80.00
3605	061376	57155	100	93	500	93.40	23.5	100	75	800	79.37
3596	062776	57195	100	93	600	93.33				800	79.37
4124	071776	57195	200	175	800	91.87				800	79.37
4336	072576	57155	100	95	900	92.22				800	79.37
	072976	08888			900	92.22	23.5			800	79.37
4416	073076	57195	100	93	1000	92.30	23.5	100	74	900	78.77
4962	082276	57155	100	97	1100	92.72	22.5	100	72	1000	78.10
5032	090576	57195	100	89	1200	92.41				1000	78.10
5248	091276	17125	100	94	1300	92.53				1000	78.10
5470	091276	57155			1300	92.53				1000	78.10

57-11407 FUCHS WILLIAM CLASS 2 \*\*\*\*\*ATA-CODES\*\*\*\*\*16-YARDS\*\*\*\*\*HANDICAP\*\*\*\*\*DOUBLES\*\*\*\*\*YEAR\*\*\*\*  
 284 RIVERVIEW DR STATUS 4 450.5622 100.4700 1974  
 JEFFERSON WIS YARDAGE 22.0 100.8500 1975  
 53549 PAID 100.8100 1976

SHOOT REPT	DATE	LOC	16YDS-SHOT-BRK.	CURRENT	Y-T-D	HDCP.YDS	-SHOT-BRK.	SHOOT--PCT.	-EARN	DBLS-SHOT-BRK.	--SHOT--PCT.
3596	062776	57195	100	81	100	81.00					

57-11419 GALLAGHER, PATRICK R CLASS 2 \*\*\*\*\*ATA-CODES\*\*\*\*\*16-YARDS\*\*\*\*\*HANDICAP\*\*\*\*\*DOUBLES\*\*\*\*\*YEAR\*\*\*\*  
 1291 CIRCLE DR STATUS 4 1974  
 GREEN BAY, WI YARDAGE 22.0 1975  
 54303 PAID 300.8833 1976

SHOOT REPT	DATE	LOC	16YDS-SHOT-BRK.	CURRENT	Y-T-D	HDCP.YDS	-SHOT-BRK.	SHOOT--PCT.	-EARN	DBLS-SHOT-BRK.	--SHOT--PCT.
4522	080876	57025	100	89	100	89.00					
4961	082276	57157	100	88	200	88.50					
5079	090576	57025	100	88	300	88.33					

57-11420 GAINES JOHN CLASS 2 \*\*\*\*\*ATA-CODES\*\*\*\*\*16-YARDS\*\*\*\*\*HANDICAP\*\*\*\*\*DOUBLES\*\*\*\*\*YEAR\*\*\*\*  
 424 WESTOVER STATUS 4 \* \* \* \* 100.9200 100.8700 1974  
 OCONOMOWOC WI YARDAGE 22.0 100.8900 1975  
 53066 PAID 100.8100 1976

SHOOT REPT	DATE	LOC	16YDS-SHOT-BRK.	CURRENT	Y-T-D	HDCP.YDS	-SHOT-BRK.	SHOOT--PCT.	-EARN	DBLS-SHOT-BRK.	--SHOT--PCT.
2574	051676	57050	100	81	100	81.00					



G16

57-11421 GALLAGHER, ED CLASS 2 \*\*\*\*\*ATA-CODES\*\*\*\*\*16-YARDS\*\*\*\*\*HANDICAP\*\*\*\*\*DOUBLES\*\*\*\*\*YEAR\*\*\*\*  
 3757 PARK KNOLL, R 1 STATUS 4 1974  
 MADISON, WI YARDAGE 22.0 1975  
 53704 PAID 100.8100 1976  
 SHOOT CURRENT Y-T-D CURRENT Y-T-D CURRENT Y-T-D  
 REPT DATE LOC 16YDS-SHOT-BRK. SHOT--PCT. HDCP.YDS -SHOT-BRK. SHOT--PCT.-EARN DBLS-SHOT-BRK.--SHOT--PCT.  
 3796 062676 57120 100 81 100 81.00

57-11422 GALLAGHER, EDWARD CLASS 2 \*\*\*\*\*ATA-CODES\*\*\*\*\*16-YARDS\*\*\*\*\*HANDICAP\*\*\*\*\*DOUBLES\*\*\*\*\*YEAR\*\*\*\*  
 SUN PRAIRIE, WI STATUS 4 1974  
 YARDAGE 22.0 1975  
 100.9000 1976  
 SHOOT CURRENT Y-T-D CURRENT Y-T-D CURRENT Y-T-D  
 REPT DATE LOC 16YDS-SHOT-BRK. SHOT--PCT. HDCP.YDS -SHOT-BRK. SHOT--PCT.-EARN DBLS-SHOT-BRK.--SHOT--PCT.  
 3596 062776 57195 100 90 100 90.00

57-11423 GALLION GEORGE I CLASS 2 \*\*\*\*\*ATA-CODES\*\*\*\*\*16-YARDS\*\*\*\*\*HANDICAP\*\*\*\*\*DOUBLES\*\*\*\*\*YEAR\*\*\*\*  
 3404 ROBERT ST STATUS 3 1974  
 FRANKSVILLE WI YARDAGE 20.0 1975  
 53126 PAID 1200.8875 600.7733 50.5600 1976  
 SHOOT CURRENT Y-T-D CURRENT Y-T-D CURRENT Y-T-D  
 REPT DATE LOC 16YDS-SHOT-BRK. SHOT--PCT. HDCP.YDS -SHOT-BRK. SHOT--PCT.-EARN DBLS-SHOT-BRK.--SHOT--PCT.  
 1121 022976 57155 100 84 100 84.00  
 1404 031476 57155 100 77 200 80.50  
 1825 040376 57155 100 90 300 83.66 22.0 100 70 100 70.00  
 2118 041876 57155 100 93 400 86.00 100 70.00  
 2442 050976 57155 100 94 500 87.60 100 70.00  
 3605 061376 57155 100 92 600 88.33 22.0 100 78 200 74.00  
 3596 062776 57195 100 88 700 88.28 200 74.00  
 4124 071776 57195 200 177 900 88.33 200 74.00  
 4336 072576 57155 100 87 1000 88.20 22.0 100 75 300 74.33  
 4962 082276 57155 100 88 1000 88.20 22.0 100 82 400 76.25  
 4963 082876 57155 100 93 1100 88.63 22.0 100 81 500 77.20 50 28 50 56.00  
 5470 091276 57155 100 90 1200 88.75 22.0 100 78 600 77.33 50 56.00  
 0000 092176 07777 1200 88.75 22.0 600 77.33 2.0- 50 56.00

57-11430 GALVIN DAVID R CLASS 2 \*\*\*\*\*ATA-CODES\*\*\*\*\*16-YARDS\*\*\*\*\*HANDICAP\*\*\*\*\*DOUBLES\*\*\*\*\*YEAR\*\*\*\*  
 4513 RAHEL ST STATUS 3 \* \* \* \* 1300.9623 800.8275 500.9080 1974  
 MADISON WISC YARDAGE 27.0 900.9666 1000.8820 550.9109 1975  
 53716 PAID 500.9560 200.8900 200.9100 1976  
 SHOOT CURRENT Y-T-D CURRENT Y-T-D CURRENT Y-T-D  
 REPT DATE LOC 16YDS-SHOT-BRK. SHOT--PCT. HDCP.YDS -SHOT-BRK. SHOT--PCT.-EARN DBLS-SHOT-BRK.--SHOT--PCT.  
 3596 062776 57195 100 95 100 95.00  
 4124 071576 57195 200 194 300 96.33 100 92 100 92.00  
 4124 071676 57195 300 96.33 27.0 100 86 100 86.00 100 90 200 91.00  
 4124 071776 57195 200 189 500 95.60 100 86.00 200 91.00  
 4124 071876 57195 500 95.60 27.0 100 92 200 89.00 200 91.00

57-11453 GARDNER, RAYMOND D. CLASS 2 \*\*\*\*\*ATA-CODES\*\*\*\*\*16-YARDS\*\*\*\*\*HANDICAP\*\*\*\*\*DOUBLES\*\*\*\*\*YEAR\*\*\*\*  
 R 1 STATUS 4 1974  
 MERRINAC, WISC. YARDAGE 22.0 1975  
 53516 PAID 200.6950 100.4900 50.4800 1976  
 SHOOT CURRENT Y-T-D CURRENT Y-T-D CURRENT Y-T-D  
 REPT DATE LOC 16YDS-SHOT-BRK. SHOT--PCT. HDCP.YDS -SHOT-BRK. SHOT--PCT.-EARN DBLS-SHOT-BRK.--SHOT--PCT.  
 1637 032876 57087 100 51 100 51.00 22.0 100 49 100 49.00 50 24 50 48.00  
 5572 091976 57087 100 88 200 69.50 100 49.00 50 48.00

57-11455 GARLOCK ROLLAND  
RR 2  
OXFORD WIS

CLASS 2 \*\*\*\*\*ATA-CODES\*\*\*\*\*16-YARDS\*\*\*\*\*HANDICAP\*\*\*\*\*DOUBLES\*\*\*\*\*YEAR\*\*\*\*\*  
STATUS 3 \* \* \* \* 1600.9075 1100.8109 250.7360 1974  
YARDAGE 22.0 1350.8970 750.6853 200.6700 1975  
1200.9008 700.7742 1976

53952 PAID

SHOOT REPT	DATE	LOC	16YDS	CURRENT SHOT-BRK.	Y-T-D SHOT--PCT.	HDCP.YDS	CURRENT SHOT-BRK.	Y-T-D SHOT--PCT.	-EARN	DBLS	CURRENT SHOT-BRK.	Y-T-D SHOT--PCT.
0847	012976	13005		100 94	100 94.00	21.5	100 86	100 86.00				
0847	013076	13005		100 93	200 93.50			100 86.00				
1684	040476	57160		100 85	300 90.66	21.5	100 61	200 73.50				
2338	050876	57160		100 91	400 90.75	21.5	100 85	300 77.33	.5			
2797	051676	57170		100 82	500 89.00	22.0	100 75	400 76.75				
2743	052376	57160		100 87	600 88.66	22.0	100 73	500 76.00				
3168	060576	57170		100 91	700 89.00	23.0	100 77	600 76.16				
3595	062676	57195		100 89	800 89.00	22.0	100 85	700 77.42				
3596	062776	57195		100 95	900 89.66			700 77.42				
4124	071776	57195		200 190	1100 90.63			700 77.42				
4415	080176	57160		100 84	1200 90.08			700 77.42				

57-11457 GASSEN REX  
2604 32 ST  
LACROSSE WIS

CLASS 2 \*\*\*\*\*ATA-CODES\*\*\*\*\*16-YARDS\*\*\*\*\*HANDICAP\*\*\*\*\*DOUBLES\*\*\*\*\*YEAR\*\*\*\*\*  
STATUS 3 \* \* \* \* 2400.9029 2100.8214 400.6375 1974  
YARDAGE 19.5 1200.8950 1000.8110 300.5600 1975  
350.8514 300.6633 1976

54601 PAID

SHOOT REPT	DATE	LOC	16YDS	CURRENT SHOT-BRK.	Y-T-D SHOT--PCT.	HDCP.YDS	CURRENT SHOT-BRK.	Y-T-D SHOT--PCT.	-EARN	DBLS	CURRENT SHOT-BRK.	Y-T-D SHOT--PCT.
0000	120100	08888				20.0			.5			
1980	041776	57060		100 86	100 86.00	19.5	100 71	100 71.00				
2106	042576	28095		50 41	150 84.66			100 71.00				
2272	050276	57070		100 83	250 84.00	19.5	100 58	200 64.50				
2670	052376	57180		100 88	350 85.14	19.5	100 70	300 66.33				

57-11461 GATZOW ROLAND A  
3134 50 LOGAN AVE  
MILWAUKEE WIS

CLASS 2 \*\*\*\*\*ATA-CODES\*\*\*\*\*16-YARDS\*\*\*\*\*HANDICAP\*\*\*\*\*DOUBLES\*\*\*\*\*YEAR\*\*\*\*\*  
STATUS 3 \* \* \* \* 200.9050 1974  
YARDAGE 22.0 1400.9428 1975  
2000.9485 100.8600 1976

53207 PAID

SHOOT REPT	DATE	LOC	16YDS	CURRENT SHOT-BRK.	Y-T-D SHOT--PCT.	HDCP.YDS	CURRENT SHOT-BRK.	Y-T-D SHOT--PCT.	-EARN	DBLS	CURRENT SHOT-BRK.	Y-T-D SHOT--PCT.
2118	041876	57155		100 94	100 94.00							
2208	050276	57195		100 95	200 94.50							
2442	050976	57155		100 94	300 94.33							
2606	051676	57115		100 96	400 94.75							
2828	053076	57195		100 97	500 95.20	22.0	100 86	100 86.00				
3060	060676	57135		100 97	600 95.50			100 86.00				
3352	061276	57015		100 99	700 96.00			100 86.00				
3352	061376	57015		100 92	800 95.50			100 86.00				
3596	062776	57195		100 91	900 95.00			100 86.00				
4030	071176	57045		100 98	1000 95.30			100 86.00				
4124	071776	57195		200 190	1200 95.25			100 86.00				
4336	072576	57155		100 93	1300 95.07			100 86.00				
4416	073176	57195		200 187	1500 94.86			100 86.00				
5090	080876	57135		100 97	1600 95.00			100 86.00				
4732	081476	57015		100 92	1700 94.82			100 86.00				
5518	092676	57135		300 285	2000 94.85			100 86.00				

57-11463 GARZA RICARDO  
1355 N HAWLEY RD  
MILWAUKEE WISC

CLASS 2 \*\*\*\*\*ATA-CODES\*\*\*\*\*16-YARDS\*\*\*\*\*HANDICAP\*\*\*\*\*DOUBLES\*\*\*\*\*YEAR\*\*\*\*\*  
STATUS 3 \* \* \* \* 700.7742 1974  
YARDAGE 22.0 800.9112 1975  
300.9166 200.7900 1976

53208 PAID

SHOOT REPT	DATE	LOC	16YDS	CURRENT SHOT-BRK.	Y-T-D SHOT--PCT.	HDCP.YDS	CURRENT SHOT-BRK.	Y-T-D SHOT--PCT.	-EARN	DBLS	CURRENT SHOT-BRK.	Y-T-D SHOT--PCT.
1121	022976	57155				22.0	100 71	100 71.00				
3352	061276	57015		100 91	100 91.00	22.0	100 87	200 79.00				

CONTINUED NEXT FRAME.....

57-11463 GARZA RICARDO CLASS 2 \*\*\*\*\*ATA-CODES\*\*\*\*\*16-YARDS\*\*\*\*\*HANDICAP\*\*\*\*\*DOUBLES\*\*\*\*\*YEAR\*\*\*\*  
 1355 N HAWLEY RD STATUS 3 700.7742 1974  
 MILWAUKEE WISC YARDAGE 22.0 800.9112 1975  
 53208 PAID 300.9166 200.7900 1976

SHOOT	REPT	DATE	LOC	16YDS	CURRENT	Y-T-D	SHOT	Y-T-D	HDCP	YDS	-SHOT	Y-T-D	-EARN	DBLS	SHOT	Y-T-D	-PCT.
	3352	061376	57015	100	91	200	91.00						200				79.00
	3595	062676	57195	100	93	300	91.66						200				79.00

57-11465 GAUERKE PHILLIP D CLASS 2 \*\*\*\*\*ATA-CODES\*\*\*\*\*16-YARDS\*\*\*\*\*HANDICAP\*\*\*\*\*DOUBLES\*\*\*\*\*YEAR\*\*\*\*  
 W279 S4439SAYLESVLL STATUS 3 \* \* \* \* 500.9360 600.8400 250.8480 1974  
 RR 2 YARDAGE 22.5 600.9533 700.8171 300.7566 1975  
 MAUKESHA WIS 53186 PAID 1100.8972 500.7760 500.8200 1976

SHOOT	REPT	DATE	LOC	16YDS	CURRENT	Y-T-D	SHOT	Y-T-D	HDCP	YDS	-SHOT	Y-T-D	-EARN	DBLS	SHOT	Y-T-D	-PCT.
	2828	053076	57195	100	83	100	83.00		23.0	100	70		100	82	100		82.00
	2828	053176	57195	100	92	200	87.50		23.0	100	66		200	86	200		84.00
	3595	062676	57195	100	83	300	86.00						200		200		84.00
	3596	062776	57195	100	87	400	86.25						200		200		84.00
	3737	070576	57195	100	96	500	88.20	23.0	100	83			100	79	300		82.33
	4124	071576	57195	200	176	700	88.14						100	80	400		81.75
	4124	071676	57195			700	88.14	23.0	100	80			100	83	500		82.00
	4124	071776	57195	200	183	900	88.88								500		82.00
	4124	071876	57195			900	88.88	23.0	100	89					500		82.00
	4416	073176	57195	200	187	1100	89.72								500		82.00
		102976	08888			1100	89.72	23.0					500		500		82.00

57-11467 GAZDA TED CLASS 2 \*\*\*\*\*ATA-CODES\*\*\*\*\*16-YARDS\*\*\*\*\*HANDICAP\*\*\*\*\*DOUBLES\*\*\*\*\*YEAR\*\*\*\*  
 RT 1 SHAMROCK RD STATUS 1 \* \* \* \* 1200.9391 500.8360 350.8542 1974  
 MAUPUN WIS YARDAGE 21.0 1000.9450 600.8683 400.8500 1975  
 53963 PAID 1200.9408 600.8900 350.8742 1976

SHOOT	REPT	DATE	LOC	16YDS	CURRENT	Y-T-D	SHOT	Y-T-D	HDCP	YDS	-SHOT	Y-T-D	-EARN	DBLS	SHOT	Y-T-D	-PCT.
	2795	053076	57088	100	97	100	97.00		21.0	100	91		100	43	50		86.00
	3004	060676	57010	100	94	200	95.50		21.0	100	89		200	45	100		88.00
	3530	061976	57040	100	93	300	94.66						200		100		88.00
	3596	062776	57195	100	93	400	94.25						200		100		88.00
	3666	070476	57010	100	94	500	94.20	21.0	100	85			300	44	150		88.00
	4124	071576	57195	200	190	700	94.42						100	87	250		87.60
	4124	071676	57195			700	94.42	21.0	100	87			400		250		87.60
	4124	071776	57195	200	189	900	94.44						400		250		87.60
	4124	071876	57195			900	94.44	21.0	100	88			500		250		87.60
	4759	081476	57040	100	91	1000	94.10	22.0	100	94			600	44	300		87.66
	4859	082976	57065	100	93	1100	94.00						600	43	350		87.42
	5510	082976	57100	100	95	1200	94.08						600		350		87.42

57-11469 GEDVILLE BOB CLASS 2 \*\*\*\*\*ATA-CODES\*\*\*\*\*16-YARDS\*\*\*\*\*HANDICAP\*\*\*\*\*DOUBLES\*\*\*\*\*YEAR\*\*\*\*  
 BOX 55 STATUS 1 1200.8041 800.7387 50.7000 1974  
 SALEM WIS YARDAGE 20.0 1100.8318 200.7450 1975  
 53168 PAID 1500.8773 750.8133 1976

SHOOT	REPT	DATE	LOC	16YDS	CURRENT	Y-T-D	SHOT	Y-T-D	HDCP	YDS	-SHOT	Y-T-D	-EARN	DBLS	SHOT	Y-T-D	-PCT.
	1121	022976	57155	100	89	100	89.00										
	2118	041876	57155	100	84	200	86.50										
	2611	050976	17155	100	88	300	87.00	20.0	100	75			100				75.00
	2481	051676	17135	100	88	400	87.25	20.0	100	84			200				79.50
	2796	052376	57165	100	86	500	87.00	20.0	100	69			300				76.00
	2828	053076	57195			500	87.00	20.0	100	87			400				78.75
	2899	053176	17155	100	85	600	86.66						400				78.75
	4083	070476	57135	100	90	700	87.14	20.0	100	90			500				81.00
	3875	070776	57030	100	91	800	87.62	20.0	50	42			550				81.27

CONTINUED NEXT FRAME.....

J16

57-11469 GEDVILLE BOB  
BOX 55  
SALEM WIS

CLASS 2 \*\*\*\*\*ATA-CODES\*\*\*\*\*16-YARDS\*\*\*\*\*HANDICAP\*\*\*\*\*DOUBLES\*\*\*\*\*YEAR\*\*\*\*  
STATUS 1 1200.8041 800.7387 50.7000 1974  
YARDAGE 20.0 1100.8318 200.7450 1975  
1500.8773 750.8133 1976

53168 PAID

SHOOT REPT	DATE	LOC	16YDS-SHOT	CURRENT SHOT-BRK.	Y-T-D SHOT--PCT.	HDCP.YDS	CURRENT SHOT-BRK.	Y-T-D SHOT--PCT.	-EARN	DBLS-SHOT-BRK.	Y-T-D SHOT--PCT.
3927	071076	57015	200	175	1000	87.60	100	81	650	81.23	
4124	071576	57195	200	182	1200	88.16			650	81.23	
4124	071776	57195	200	166	1400	87.42			650	81.23	
4243	072576	57165	100	92	1500	87.73	20.0	100	82	750	81.33

57-11473 GEBHARD MIKE  
1270 APACHE TRAIL  
BROOKFIELD WIS

CLASS 2 \*\*\*\*\*ATA-CODES\*\*\*\*\*16-YARDS\*\*\*\*\*HANDICAP\*\*\*\*\*DOUBLES\*\*\*\*\*YEAR\*\*\*\*  
STATUS 3 1100.9045 900.8366 350.8057 1974  
YARDAGE 20.0 1200.8950 1300.8815 550.7854 1975  
1100.8763 800.8650 650.7707 1976

53005 PAID

SHOOT REPT	DATE	LOC	16YDS-SHOT	CURRENT SHOT-BRK.	Y-T-D SHOT--PCT.	HDCP.YDS	CURRENT SHOT-BRK.	Y-T-D SHOT--PCT.	-EARN	DBLS-SHOT-BRK.	Y-T-D SHOT--PCT.
2828	053076	57195	100	91	100	91.00	20.5	100	91	100	78
2828	053176	57195	100	87	200	89.00	22.5	100	84	200	77.00
3594	062076	57190	100	85	300	87.66			100	93	250
3595	062676	57195			300	87.66	20.5	100	84	400	88.00
3596	062776	57195	100	79	400	85.50			400	88.00	250
3737	070576	57195	100	90	500	86.40	20.5	100	85	500	87.40
4124	071576	57195	200	176	700	86.85			500	87.40	100
4124	071676	57195			700	86.85	20.5	100	83	600	86.66
4124	071776	57195	200	175	900	87.00			600	86.66	100
4124	071876	57195			900	87.00	20.5	100	84	700	86.28
4416	073176	57195	200	181	1100	87.63			700	86.28	100
4416	080176	57195			1100	87.63	20.5	100	88	800	86.50

57-11477 GEHL IVAN  
6530 HWY K  
HARTFORD WISC

CLASS 2 \*\*\*\*\*ATA-CODES\*\*\*\*\*16-YARDS\*\*\*\*\*HANDICAP\*\*\*\*\*DOUBLES\*\*\*\*\*YEAR\*\*\*\*  
STATUS 3 900.9211 800.8400 200.7650 1974  
YARDAGE 22.5 900.9355 900.9033 50.7800 1975  
1500.9280 1100.8718 50.7800 1976

53027 PAID

SHOOT REPT	DATE	LOC	16YDS-SHOT	CURRENT SHOT-BRK.	Y-T-D SHOT--PCT.	HDCP.YDS	CURRENT SHOT-BRK.	Y-T-D SHOT--PCT.	-EARN	DBLS-SHOT-BRK.	Y-T-D SHOT--PCT.
2208	050276	57195	100	92	100	92.00	22.0	100	77	100	77.00
2573	050976	57040	100	94	200	93.00			100	77.00	
2639	052376	57065	100	91	300	92.33	22.0	100	83	200	80.00
3113	060676	57075	100	83	400	90.00	22.0	100	80	300	80.00
3352	061376	57015	100	89	500	89.80	22.0	100	89	400	82.25
3594	062076	57190	100	96	600	90.83			100	92	500
3596	062776	57195	100	95	700	91.42			500	84.20	50
4083	070376	57135	200	191	900	92.33	22.0	100	91	600	85.33
4083	070476	57135	100	97	1000	92.80			600	85.33	50
3943	071176	57075	100	83	1100	91.90	22.0	100	92	700	86.28
4124	071676	57195			1100	91.90	22.5	100	90	800	86.75
4124	071776	57195	200	190	1300	92.38			800	86.75	50
4124	071876	57195			1300	92.38	22.5	100	87	900	86.77
5090	080876	57135	100	96	1400	92.64	22.5	100	92	1000	87.30
4759	081576	57040	100	95	1500	92.80	22.5	100	86	1100	87.18

57-11525 GEHRINGER, MM G  
7017 M GRANTOSA DR  
MILWAUKEE, WI

CLASS 2 \*\*\*\*\*ATA-CODES\*\*\*\*\*16-YARDS\*\*\*\*\*HANDICAP\*\*\*\*\*DOUBLES\*\*\*\*\*YEAR\*\*\*\*  
STATUS 4 100.9600 1974  
YARDAGE 22.0 1975  
1976

53218 PAID

SHOOT REPT	DATE	LOC	16YDS-SHOT	CURRENT SHOT-BRK.	Y-T-D SHOT--PCT.	HDCP.YDS	CURRENT SHOT-BRK.	Y-T-D SHOT--PCT.	-EARN	DBLS-SHOT-BRK.	Y-T-D SHOT--PCT.
3596	062776	57195	100	96	100	96.00					

K16

K16

57-11578 GEIGER DAVID A CLASS 2 \*\*\*\*\*ATA-CODES\*\*\*\*\*16-YARDS\*\*\*\*\*HANDICAP\*\*\*\*\*DOUBLES\*\*\*\*\*YEAR\*\*\*\*  
 3539 HUBERTUS RD STATUS 4 1974  
 HUBERTUS WIS YARDAGE 22.0 100.9100 1975  
 53033 PAID 100.8300 1976  
 SHOOT CURRENT Y-T-D CURRENT Y-T-D CURRENT Y-T-D  
 REPT DATE LOC 16YDS-SHOT-BRK. SHOT--PCT. HDCP.YDS -SHOT-BRK. SHOT--PCT.-EARN DBLS-SHOT-BRK.--SHOT--PCT.  
 3596 062776 57195 100 83 100 83.00

57-11579 GEISTFELD, THOMAS E CLASS 2 \*\*\*\*\*ATA-CODES\*\*\*\*\*16-YARDS\*\*\*\*\*HANDICAP\*\*\*\*\*DOUBLES\*\*\*\*\*YEAR\*\*\*\*  
 489 COURT ST STATUS 4 1974  
 PRESCOTT, WIS YARDAGE 22.0 1975  
 54021 PAID 200.8800 300.8633 1976  
 SHOOT CURRENT Y-T-D CURRENT Y-T-D CURRENT Y-T-D  
 REPT DATE LOC 16YDS-SHOT-BRK. SHOT--PCT. HDCP.YDS -SHOT-BRK. SHOT--PCT.-EARN DBLS-SHOT-BRK.--SHOT--PCT.  
 3342 061176 28065 100 91 100 91.00 22.0 100 88 100 88.00  
 3531 062676 57182 100 85 200 88.00 22.0 100 82 200 85.00  
 5471 092576 57182 200 88.00 22.0 100 89 300 86.33

57-11580 GELLER RICHARD CLASS 2 \*\*\*\*\*ATA-CODES\*\*\*\*\*16-YARDS\*\*\*\*\*HANDICAP\*\*\*\*\*DOUBLES\*\*\*\*\*YEAR\*\*\*\*  
 408 DEBBIE DR STATUS 4 1974  
 WAUKESHA WIS YARDAGE 22.0 100.8100 1975  
 53186 PAID 100.9400 1976  
 SHOOT CURRENT Y-T-D CURRENT Y-T-D CURRENT Y-T-D  
 REPT DATE LOC 16YDS-SHOT-BRK. SHOT--PCT. HDCP.YDS -SHOT-BRK. SHOT--PCT.-EARN DBLS-SHOT-BRK.--SHOT--PCT.  
 3596 062776 57195 100 91 100 91.00

57-11581 GENAM GARY CLASS 2 \*\*\*\*\*ATA-CODES\*\*\*\*\*16-YARDS\*\*\*\*\*HANDICAP\*\*\*\*\*DOUBLES\*\*\*\*\*YEAR\*\*\*\*  
 700 W GRANGE STATUS 4 1974  
 MILWAUKEE WIS YARDAGE 22.0 100.7700 200.7150 1975  
 53221 PAID 300.9566 100.8400 1976  
 SHOOT CURRENT Y-T-D CURRENT Y-T-D CURRENT Y-T-D  
 REPT DATE LOC 16YDS-SHOT-BRK. SHOT--PCT. HDCP.YDS -SHOT-BRK. SHOT--PCT.-EARN DBLS-SHOT-BRK.--SHOT--PCT.  
 2828 053176 57195 100 95 100 95.00 22.0 100 84 100 84.00  
 3927 071076 57015 200 192 300 95.66 100 84.00

57-11600 GENTHE DICK CLASS 2 \*\*\*\*\*ATA-CODES\*\*\*\*\*16-YARDS\*\*\*\*\*HANDICAP\*\*\*\*\*DOUBLES\*\*\*\*\*YEAR\*\*\*\*  
 4871 N 108TH STATUS 3 \* \* \* \* 300.9566 100.8600 100.7700 1974  
 MILWAUKEE WISC YARDAGE 23.5 1975  
 53225 PAID 100.9900 1976  
 SHOOT CURRENT Y-T-D CURRENT Y-T-D CURRENT Y-T-D  
 REPT DATE LOC 16YDS-SHOT-BRK. SHOT--PCT. HDCP.YDS -SHOT-BRK. SHOT--PCT.-EARN DBLS-SHOT-BRK.--SHOT--PCT.  
 3596 062776 57195 100 99 100 99.00

57-11644 GENZ MARTIN G CLASS 2 \*\*\*\*\*ATA-CODES\*\*\*\*\*16-YARDS\*\*\*\*\*HANDICAP\*\*\*\*\*DOUBLES\*\*\*\*\*YEAR\*\*\*\*  
 RR 3 STATUS 4 100.8400 1974  
 WATERTOWN WIS YARDAGE 22.0 100.9700 1975  
 53094 PAID 100.8600 50.6400 1976  
 SHOOT CURRENT Y-T-D CURRENT Y-T-D CURRENT Y-T-D  
 REPT DATE LOC 16YDS-SHOT-BRK. SHOT--PCT. HDCP.YDS -SHOT-BRK. SHOT--PCT.-EARN DBLS-SHOT-BRK.--SHOT--PCT.  
 2207 042576 57190 100 86 100 86.00 50 32 50 64.00

57-11785 GERMER FRED CLASS 2 \*\*\*\*\*ATA-CODES\*\*\*\*\*16-YARDS\*\*\*\*\*HANDICAP\*\*\*\*\*DOUBLES\*\*\*\*\*YEAR\*\*\*\*  
 R 1 STATUS 3 \* \* \* \* 900.8966 1000.7990 750.7960 1974  
 IRON RIDGE WIS YARDAGE 20.0 700.8728 800.8062 600.7566 1975  
 53035 PAID 100.8900 100.8300 100.8200 1976  
 SHOOT CURRENT Y-T-D CURRENT Y-T-D CURRENT Y-T-D  
 REPT DATE LOC 16YDS-SHOT-BRK. SHOT--PCT. HDCP.YDS -SHOT-BRK. SHOT--PCT.-EARN DBLS-SHOT-BRK.--SHOT--PCT.  
 2971 052976 57130 100 89 20.0 100 83 100 83.00 100 82 100 82.00  
 2971 053076 57130 100 89 100 89.00 100 83.00 100 82.00

L16

L16

57-11790 GERONDALE GARY  
 RTE 1  
 SULLIVAN MIS 53178 PAID  
 CLASS 2 \*\*\*\*\*ATA-CODES\*\*\*\*\*16-YARDS\*\*\*\*\*HANDICAP\*\*\*\*\*DOUBLES\*\*\*\*\*YEAR\*\*\*\*  
 STATUS 3 \* \* \* \* 900.8955 600.7983 350.7200 1974  
 YARDAGE 20.0 600.8866 600.8466 250.7360 1975  
 300.9100 1976  
 SHOOT CURRENT Y-T-D CURRENT Y-T-D CURRENT Y-T-D  
 REPT DATE LOC 16YDS-SHOT-BRK. SHOT--PCT. HDCP.YDS -SHOT-BRK. SHOT--PCT.-EARN DBLS-SHOT-BRK.--SHOT--PCT.  
 3596 062776 57195 100 91 100 91.00  
 4124 071776 57195 200 182 300 91.00

57-11795 GERRITS KENNETH J  
 1117 TWILIGHT DR  
 WEST DEPERE MIS 54178 PAID  
 CLASS 2 \*\*\*\*\*ATA-CODES\*\*\*\*\*16-YARDS\*\*\*\*\*HANDICAP\*\*\*\*\*DOUBLES\*\*\*\*\*YEAR\*\*\*\*  
 STATUS 3 \* \* \* \* 700.8457 600.8166 1974  
 YARDAGE 22.0 700.9271 600.8750 1975  
 600.9250 400.8050 1976  
 SHOOT CURRENT Y-T-D CURRENT Y-T-D CURRENT Y-T-D  
 REPT DATE LOC 16YDS-SHOT-BRK. SHOT--PCT. HDCP.YDS -SHOT-BRK. SHOT--PCT.-EARN DBLS-SHOT-BRK.--SHOT--PCT.  
 3326 061376 57125 100 95 100 95.00 22.0 100 86 100 86.00  
 3636 070376 57065 200 181 300 92.00 22.0 100 82 200 84.00  
 3795 071076 57025 100 95 400 92.75 22.0 100 74 300 80.66  
 4124 071776 57195 200 184 600 92.50 300 80.66  
 4124 071876 57195 600 92.50 22.0 100 80 400 80.50

57-11798 GERRITS PAUL E  
 1665 MORROW  
 GREEN BAY MIS 54302 PAID  
 CLASS 2 \*\*\*\*\*ATA-CODES\*\*\*\*\*16-YARDS\*\*\*\*\*HANDICAP\*\*\*\*\*DOUBLES\*\*\*\*\*YEAR\*\*\*\*  
 STATUS 4 100.9300 1974  
 YARDAGE 22.0 100.9500 200.8400 1975  
 500.9200 100.7700 1976  
 SHOOT CURRENT Y-T-D CURRENT Y-T-D CURRENT Y-T-D  
 REPT DATE LOC 16YDS-SHOT-BRK. SHOT--PCT. HDCP.YDS -SHOT-BRK. SHOT--PCT.-EARN DBLS-SHOT-BRK.--SHOT--PCT.  
 3595 062676 57195 100 89 100 89.00  
 3596 062776 57195 100 88 200 88.50  
 4522 080876 57025 100 94 300 90.33  
 4733 081576 57205 100 94 400 91.25  
 4859 082976 57065 100 95 500 92.00  
 5079 090576 57025 500 92.00 22.0 100 77 100 77.00

57-11825 GERVASI DENNIS RAY  
 5663 DORCAS CR  
 OREGON WISC 53575 PAID  
 CLASS 2 \*\*\*\*\*ATA-CODES\*\*\*\*\*16-YARDS\*\*\*\*\*HANDICAP\*\*\*\*\*DOUBLES\*\*\*\*\*YEAR\*\*\*\*  
 STATUS 3 \* \* \* \* 600.8783 400.7925 300.7433 1974  
 YARDAGE 23.0 400.8975 400.8425 200.7700 1975  
 300.9233 300.8433 150.8133 1976  
 SHOOT CURRENT Y-T-D CURRENT Y-T-D CURRENT Y-T-D  
 REPT DATE LOC 16YDS-SHOT-BRK. SHOT--PCT. HDCP.YDS -SHOT-BRK. SHOT--PCT.-EARN DBLS-SHOT-BRK.--SHOT--PCT.  
 3165 053176 57120 100 89 100 89.00  
 3165 053176 57120 100 97 200 93.00 23.0 100 80 100 80.00  
 3165 053176 57120 200 93.00 23.0 100 91 200 85.50 100 81 100 81.00  
 3166 061376 57150 100 91 300 92.33 100 82 300 84.33 50 41 150 81.33

57-12063 GILBERT, R. T.  
 3310 LEYTON LANE  
 MADISON, WISC. 53713 PAID  
 CLASS 2 \*\*\*\*\*ATA-CODES\*\*\*\*\*16-YARDS\*\*\*\*\*HANDICAP\*\*\*\*\*DOUBLES\*\*\*\*\*YEAR\*\*\*\*  
 STATUS 4 100.5600 1974  
 YARDAGE 22.0 100.5600 1975  
 100.5600 1976  
 SHOOT CURRENT Y-T-D CURRENT Y-T-D CURRENT Y-T-D  
 REPT DATE LOC 16YDS-SHOT-BRK. SHOT--PCT. HDCP.YDS -SHOT-BRK. SHOT--PCT.-EARN DBLS-SHOT-BRK.--SHOT--PCT.  
 1637 032876 57087 100 56 100 56.00

57-12064 GILBERT DAVE  
 222 ROSEMARY AVE  
 MADISON WISC 53714 PAID  
 CLASS 2 \*\*\*\*\*ATA-CODES\*\*\*\*\*16-YARDS\*\*\*\*\*HANDICAP\*\*\*\*\*DOUBLES\*\*\*\*\*YEAR\*\*\*\*  
 STATUS 4 400.8400 100.7900 1974  
 YARDAGE 22.0 1200.8550 1975  
 1200.8550 1976  
 SHOOT CURRENT Y-T-D CURRENT Y-T-D CURRENT Y-T-D  
 REPT DATE LOC 16YDS-SHOT-BRK. SHOT--PCT. HDCP.YDS -SHOT-BRK. SHOT--PCT.-EARN DBLS-SHOT-BRK.--SHOT--PCT.  
 2409 050276 57120 100 87 100 87.00  
 2743 052376 57160 100 76 200 81.50  
 CONTINUED NEXT FRAME.....

M16

57-12064 GILBERT DAVE CLASS 2 \*\*\*\*\*ATA-CODES\*\*\*\*\*16-YARDS\*\*\*\*\*HANDICAP\*\*\*\*\*DOUBLES\*\*\*\*\*YEAR\*\*\*\*\*  
 222 ROSEMARY AVE STATUS 4 1974  
 MADISON WIS YARDAGE 22.0 400.8400 100.7900 1975  
 53714 PAID 1200.8550 1976

SHOOT REPT	DATE	LOC	16YDS-SHOT	CURRENT SHOT-BRK.	Y-T-D SHOT--PCT.	HDCP.YDS	-SHOT-BRK.	Y-T-D SHOT--PCT.	-EARN	DBLS-SHOT-BRK.	Y-T-D SHOT--PCT.
3165	053176	57120	100	91	300	84.66					
3165	053176	57120	100	94	400	87.00					
3530	061976	57040	100	84	500	86.40					
3796	062676	57120	100	76	600	84.66					
3596	062776	57195	100	89	700	85.28					
3666	070476	57010	100	86	800	85.37					
4124	071776	57195	200	170	1000	85.30					
4759	081476	57040	100	88	1100	85.54					
5469	090676	57120	100	85	1200	85.50					

57-12065 GIETZEL HARVEY O CLASS 2 \*\*\*\*\*ATA-CODES\*\*\*\*\*16-YARDS\*\*\*\*\*HANDICAP\*\*\*\*\*DOUBLES\*\*\*\*\*YEAR\*\*\*\*\*  
 604 COLUMBIA ST STATUS 4 \* \* \* \* 100.7800 1974  
 MORICON WIS YARDAGE 22.0 100.7600 1975  
 53032 PAID 100.7600 1976

SHOOT REPT	DATE	LOC	16YDS-SHOT	CURRENT SHOT-BRK.	Y-T-D SHOT--PCT.	HDCP.YDS	-SHOT-BRK.	Y-T-D SHOT--PCT.	-EARN	DBLS-SHOT-BRK.	Y-T-D SHOT--PCT.
1582	040476	57088	100	76	100	76.00					

57-12066 GILBERT LOYD CLASS 2 \*\*\*\*\*ATA-CODES\*\*\*\*\*16-YARDS\*\*\*\*\*HANDICAP\*\*\*\*\*DOUBLES\*\*\*\*\*YEAR\*\*\*\*\*  
 1432 N CLAIREMONT STATUS 3 200.6800 1974  
 EAU CLAIRE WIS YARDAGE 20.0 400.7400 100.5600 1975  
 54701 PAID 1600.7793 950.7168 1976

SHOOT REPT	DATE	LOC	16YDS-SHOT	CURRENT SHOT-BRK.	Y-T-D SHOT--PCT.	HDCP.YDS	-SHOT-BRK.	Y-T-D SHOT--PCT.	-EARN	DBLS-SHOT-BRK.	Y-T-D SHOT--PCT.
0722	011176	57185	100	83	100	83.00					
1625	032876	28090	100	69	200	76.00	22.0	100	68	100	68.00
1980	041776	57060	100	76	300	76.00	22.0	100	74	200	71.00
2106	042576	28095	100	69	400	74.25	22.0	100	57	300	66.33
2272	050276	57070	100	84	500	76.20				300	66.33
2604	051676	57060	100	74	600	75.83				300	66.33
3058	060676	57185	100	78	700	76.14	22.0	100	78	400	69.25
3342	061176	28065	100	85	800	77.25	22.0	100	80	500	71.40
3531	062676	57182	100	83	900	77.88	22.0	50	31	550	70.54
3874	070376	57180	100	75	1000	77.60				550	70.54
3874	070376	57180	100	78	1100	77.63				550	70.54
3874	070376	57180	100	80	1200	77.83				550	70.54
3874	070376	57180	100	78	1300	77.84				550	70.54
3874	070376	57180	100	75	1400	77.64				550	70.54
3874	070476	57180	100	76	1500	77.53				550	70.54
	070676	07777			1500	77.53	22.0			550	70.54
4082	071176	57185			1500	77.53	21.0	100	55	650	68.15
	071376	07777			1500	77.53	22.0			650	68.15
5428	091976	57060	100	84	1600	77.93	21.0	100	76	750	69.20
5506	092576	30045			1600	77.93	21.0	100	77	850	70.11
5506	092676	30045			1600	77.93	21.0	100	85	950	71.68

57-12067 GILBERTSON JEROME CLASS 2 \*\*\*\*\*ATA-CODES\*\*\*\*\*16-YARDS\*\*\*\*\*HANDICAP\*\*\*\*\*DOUBLES\*\*\*\*\*YEAR\*\*\*\*\*  
 RR 2 STATUS 3 500.8800 300.6966 150.6000 1974  
 BOSCOBEL WIS YARDAGE 21.0 900.8855 100.7600 250.6720 1975  
 53805 PAID 1300.8823 1000.7960 450.6977 1976

SHOOT REPT	DATE	LOC	16YDS-SHOT	CURRENT SHOT-BRK.	Y-T-D SHOT--PCT.	HDCP.YDS	-SHOT-BRK.	Y-T-D SHOT--PCT.	-EARN	DBLS-SHOT-BRK.	Y-T-D SHOT--PCT.
1554	040476	57017	100	86	100	86.00	21.0	100	79	100	79.00
1847	041176	57150	100	84	200	85.00				50	37
2106	042576	28095	100	84	300	84.66	21.0	100	66	200	72.50
										50	28
										50	36

CONTINUED NEXT FRAME.....

57-00753 ...B1	57-03060 ...B5	57-06440 ...B9	57-08730 ...B13
57-00757 ...C1	57-03063 ...C5	57-06534 ...C9	57-08757 ...C13
57-00835 ...D1	57-03079 ...D5	57-06558 ...D9	57-08760 ...D13
57-00881 ...E1	57-03110 ...E5	57-06601 ...E9	57-08883 ...E13
57-00960 ...F1	57-03178 ...F5	57-06620 ...F9	57-08930 ...F13
57-01108 ...G1	57-03184 ...G5	57-06692 ...G9	57-09000 ...G13
57-01165 ...H1	57-03210 ...H5	57-06735 ...H9	57-09130 ...H13
57-01315 ...I1	57-03219 ...I5	57-06752 ...I9	57-09170 ...I13
57-01323 ...J1	57-03225 ...J5	57-06770 ...J9	57-09192 ...J13
57-01395 ...K1	57-03242 ...K5	57-07015 ...K9	57-09275 ...K13
57-01440 ...L1	57-03280 ...L5	57-07028 ...L9	57-09400 ...L13
57-01534 ...M1	57-03400 ...M5	57-07045 ...M9	57-09640 ...M13
57-01543 ...N1	57-03505 ...N5	57-07048 ...N9	57-09715 ...N13

57-01608 ...B2	57-03510 ...B6	57-07062 ...B10	57-09760 ...B14
57-01645 ...C2	57-03517 ...C6	57-07065 ...C10	57-09774 ...C14
57-01686 ...D2	57-03540 ...D6	57-07070 ...D10	57-09780 ...D14
57-01700 ...E2	57-03682 ...E6	57-07072 ...E10	57-09781 ...E14
57-01753 ...F2	57-03683 ...F6	57-07084 ...F10	57-09798 ...F14
57-01765 ...G2	57-03778 ...G6	57-07177 ...G10	57-09803 ...G14
57-01791 ...H2	57-03798 ...H6	57-07182 ...H10	57-09808 ...H14
57-01804 ...I2	57-03945 ...I6	57-07235 ...I10	57-09813 ...I14
57-01810 ...J2	57-03963 ...J6	57-07295 ...J10	57-09850 ...J14
57-01815 ...K2	57-04009 ...K6	57-07371 ...K10	57-10120 ...K14
57-01823 ...L2	57-04042 ...L6	57-07390 ...L10	57-10150 ...L14
57-01825 ...M2	57-04122 ...M6	57-07530 ...M10	57-10277 ...M14
57-01840 ...N2	57-04208 ...N6	57-07545 ...N10	57-10293 ...N14

57-01857 ...B3	57-04268 ...B7	57-07575 ...B11	57-10295 ...B15
57-01867 ...C3	57-04298 ...C7	57-07580 ...C11	57-10545 ...C15
57-02039 ...D3	57-04362 ...D7	57-07665 ...D11	57-10555 ...D15
57-02082 ...E3	57-04432 ...E7	57-07740 ...E11	57-10559 ...E15
57-02100 ...F3	57-04460 ...F7	57-07790 ...F11	57-10572 ...F15
57-02146 ...G3	57-04645 ...G7	57-07887 ...G11	57-10680 ...G15
57-02170 ...H3	57-04649 ...H7	57-07902 ...H11	57-10861 ...H15
57-02198 ...I3	57-04851 ...I7	57-07923 ...I11	57-10936 ...I15
57-02239 ...J3	57-04995 ...J7	57-07945 ...J11	57-10950 ...J15
57-02320 ...K3	57-05020 ...K7	57-08061 ...K11	57-10968 ...K15
57-02371 ...L3	57-05180 ...L7	57-08120 ...L11	57-10990 ...L15
57-02374 ...M3	57-05341 ...M7	57-08132 ...M11	57-11000 ...M15
57-02379 ...N3	57-05400 ...N7	57-08180 ...N11	57-11080 ...N15

57-02387 ...B4	57-05640 ...B8	57-08212 ...B12	57-11124 ...B16
57-02413 ...C4	57-05720 ...C8	57-08270 ...C12	57-11126 ...C16
57-02480 ...D4	57-05760 ...D8	57-08293 ...D12	57-11143 ...D16
57-02520 ...E4	57-05803 ...E8	57-08297 ...E12	57-11285 ...E16
57-02525 ...F4	57-05812 ...F8	57-08307 ...F12	57-11370 ...F16
57-02611 ...G4	57-05821 ...G8	57-08320 ...G12	57-11421 ...G16
57-02688 ...H4	57-05937 ...H8	57-08400 ...H12	57-11455 ...H16
57-02800 ...I4	57-05984 ...I8	57-08464 ...I12	57-11463 ...I16
57-02890 ...J4	57-06004 ...J8	57-08620 ...J12	57-11469 ...J16
57-02993 ...K4	57-06113 ...K8	57-08660 ...K12	57-11578 ...K16
57-03013 ...L4	57-06195 ...L8	57-08682 ...L12	57-11790 ...L16
57-03016 ...M4	57-06220 ...M8	57-08703 ...M12	57-12064 ...M16
57-03038 ...N4	57-06320 ...N8	57-08719 ...N12	



801

57-12067 GILBERTSON JEROME  
RR 2  
BOSCOBEL MIS

CLASS 2 \*\*\*\*\*ATA-CODES\*\*\*\*\*16-YARDS\*\*\*\*\*HANDICAP\*\*\*\*\*DOUBLES\*\*\*\*\*YEAR\*\*\*\*  
STATUS 3  
YARDAGE 21.0

500.8800 300.6966 150.6000 1974  
900.8855 100.7600 250.6720 1975  
1300.8823 1000.7960 450.6977 1976

			53805 PAID		CURRENT		Y-T-D		CURRENT		Y-T-D		CURRENT		Y-T-D					
SHOOT	REPT	DATE	LOC	16YDS	SHOT	BRK.	SHOT	PCT.	HDCP.	YDS	SHOT	BRK.	SHOT	PCT.	EARN	DBLS	SHOT	BRK.	SHOT	PCT.
	2337	050976	57150	100	96		400	87.50	21.0	100	82	300	75.66			50	41	200	71.00	
	2670	052376	57180				400	87.50	21.0	100	71	400	74.50					200	71.00	
	2826	053076	57150	100	82		500	86.40					400	74.50		50	20	250	64.80	
	2924	060676	57017	100	92		600	87.33	21.0	100	88	500	77.20		50	38	300	66.66		
	3166	061376	57150	100	85		700	87.00		100	75	600	76.83		50	39	350	68.28		
	3874	070476	57180	100	92		800	87.62				600	76.83				350	68.28		
	3837	071176	57150	100	94		900	88.33		100	88	700	78.42		50	41	400	70.00		
	4124	071776	57195	200	179		1100	88.54				700	78.42				400	70.00		
	4124	071876	57195				1100	88.54	21.0	100	91	800	80.00				400	70.00		
	4338	072576	57180	100	88		1200	88.50	21.0	100	80	900	80.00				400	70.00		
	4671	081576	57017	100	85		1300	88.23	21.0	100	76	1000	79.60		50	34	450	69.77		

57-12068 GIGOUS, BOB  
800 MORGAN AVE.  
MAUKESHA, MIS.

CLASS 2 \*\*\*\*\*ATA-CODES\*\*\*\*\*16-YARDS\*\*\*\*\*HANDICAP\*\*\*\*\*DOUBLES\*\*\*\*\*YEAR\*\*\*\*  
STATUS 3  
YARDAGE 22.5

2750.9181 1800.8433 800.7425 1974  
1975  
1976

			53186 PAID		CURRENT		Y-T-D		CURRENT		Y-T-D		CURRENT		Y-T-D						
SHOOT	REPT	DATE	LOC	16YDS	SHOT	BRK.	SHOT	PCT.	HDCP.	YDS	SHOT	BRK.	SHOT	PCT.	EARN	DBLS	SHOT	BRK.	SHOT	PCT.	
	2208	050276	57195	100	70		100	70.00	22.0	100	54	100	54.00								
	2208	050276	57195	50	38		150	72.00					100	54.00							
	2442	050976	57155				150	72.00	22.0	100	78	200	66.00								
	2606	051676	57115	100	90		250	79.20				200	66.00								
	2828	053076	57195	100	95		350	83.71	22.0	100	89	300	73.66		100	55	100	55.00			
	2828	053176	57195	100	95		450	86.22	22.0	100	72	400	73.25		100	76	200	65.50			
	3060	060576	57135	200	183		650	87.84	22.0	100	90	500	76.60				200	65.50			
	3060	060676	57135	100	96		750	88.93				500	76.60				200	65.50			
	3060	060676	57135				750	88.93	22.0	100	92	600	79.16		50	43	250	69.60			
	3352	061276	57015	100	87		850	88.70				600	79.16				250	69.60			
	3352	061376	57015	100	95		950	89.36	22.0	100	89	700	80.57				250	69.60			
	3501	062076	57115	100	94		1050	89.80	22.0	100	81	800	80.62				250	69.60			
	3595	062676	57195	100	85		1150	89.39				800	80.62				250	69.60			
	3596	062776	57195	100	97		1250	90.00				800	80.62				250	69.60			
	4083	070376	57135	200	187		1450	90.48	22.0	100	90	900	81.66				250	69.60			
	4083	070476	57135	100	94		1550	90.70	22.0	100	85	1000	82.00			50	42	300	72.00		
	3737	070576	57195	100	95		1650	90.96	22.0	100	86	1100	82.36		100	79	400	73.75			
	4124	071576	57195	200	180		1850	90.86				1100	82.36		100	75	500	74.00			
	4124	071676	57195				1850	90.86	22.0	100	71	1200	81.41		100	76	600	74.33			
	4124	071776	57195	200	189		2050	91.21				1200	81.41				600	74.33			
	4124	071876	57195				2050	91.21	22.0	100	88	1300	81.92				600	74.33			
	0000	072476	07777				2050	91.21	22.0			1300	81.92	2.0-			600	74.33			
	4336	072576	57155	100	93		2150	91.30	22.0	100	82	1400	81.92				600	74.33			
	4416	073076	57195	100	88		2250	91.15	20.0	100	92	1500	82.60				600	74.33			
	4416	073176	57195	200	187		2450	91.34				1500	82.60				600	74.33			
	4416	080176	57195				2450	91.34	20.0	100	93	1600	83.25		100	82	700	75.42			
	5090	080876	57135	100	94		2550	91.45	20.0	100	95	1700	83.94	1.0			700	75.42			
	5032	090576	57195	100	99		2650	91.73				1700	83.94		100	66	800	74.25			
	5080	090676	57135	100	94		2750	91.81	21.0	100	91	1800	84.33				800	74.25			
		101976	09999				2750	91.81	21.0			1800	84.33	1.5			800	74.25			

CO1

57-12069 GILBERTSON, LARRY CLASS 2 \*\*\*\*\*ATA-CODES\*\*\*\*\*16-YARDS\*\*\*\*\*HANDICAP\*\*\*\*\*DOUBLES\*\*\*\*\*YEAR\*\*\*\*  
 R 1 RUBICON STATUS 4 1974  
 RUBICON, WISC YARDAGE 22.0 1975  
 53078 PAID 300.8233 1976

SHOOT REPT	DATE	LOC	16YDS-SHOT-BRK.	CURRENT	Y-T-D	SHOT--PCT.	HDCP.YDS	-SHOT-BRK.	Y-T-D	SHOT--PCT.-EARN	DBLS-SHOT-BRK.--SHOT--PCT.
2829	052376	57200	100	80	100	80.00					
3594	062076	57190	100	90	200	85.00					
3596	062776	57195	100	77	300	82.33					

57-12070 GIFFORD, JERRY B CLASS 2 \*\*\*\*\*ATA-CODES\*\*\*\*\*16-YARDS\*\*\*\*\*HANDICAP\*\*\*\*\*DOUBLES\*\*\*\*\*YEAR\*\*\*\*  
 R 5 BOX 257 BORG RD STATUS 4 1974  
 DELAUN, WI YARDAGE 22.0 1975  
 53115 PAID 100.8900 1976

SHOOT REPT	DATE	LOC	16YDS-SHOT-BRK.	CURRENT	Y-T-D	SHOT--PCT.	HDCP.YDS	-SHOT-BRK.	Y-T-D	SHOT--PCT.-EARN	DBLS-SHOT-BRK.--SHOT--PCT.
3596	062776	57195	100	89	100	89.00					

57-12080 GILLETT ELMER CLASS 2 \*\*\*\*\*ATA-CODES\*\*\*\*\*16-YARDS\*\*\*\*\*HANDICAP\*\*\*\*\*DOUBLES\*\*\*\*\*YEAR\*\*\*\*  
 13105 DURAND RD STATUS 1 \* \* \* \* 1974  
 STURTEVANT WISC YARDAGE 20.0 700.8914 500.7700 1975  
 53177 PAID 800.8600 400.7950 1976  
 1400.9121 1000.8770 100.5700

SHOOT REPT	DATE	LOC	16YDS-SHOT-BRK.	CURRENT	Y-T-D	SHOT--PCT.	HDCP.YDS	-SHOT-BRK.	Y-T-D	SHOT--PCT.-EARN	DBLS-SHOT-BRK.--SHOT--PCT.
2118	041876	57155	100	83	100	83.00	20.5	100	84	100	84.00
2855	050476	33010	100	89	200	86.00	20.5	100	92	200	88.00
2855	050576	33010	100	88	300	86.66	20.5	100	85	300	87.00
2855	050676	33010			300	86.66	20.5	100	88	400	87.25
2855	050876	33010			300	86.66	20.5	100	79	500	85.60
2855	050976	33010			300	86.66	20.5	100	90	600	86.33
3352	061276	57015	100	92	400	88.00				600	86.33
3605	061376	57155	100	95	500	89.40	20.5	100	87	700	86.42
3596	062776	57195	100	93	600	90.00				700	86.42
4124	071776	57195	200	179	800	89.87				700	86.42
4336	072576	57155	100	97	900	90.66				700	86.42
	072976	08888			900	90.66	20.5			700	86.42
4416	073076	57195	100	93	1000	90.90	20.5	100	85	800	86.25
4962	082276	57155	100	96	1100	91.36	20.0	100	95	900	87.22
4963	082876	57155	100	91	1200	91.33	20.0	100	92	1000	87.70
5032	090576	57195	100	86	1300	90.92				1000	87.70
5248	091276	17125	100	95	1400	91.21				1000	87.70

57-12120 GILLETT GEORGE CLASS 2 \*\*\*\*\*ATA-CODES\*\*\*\*\*16-YARDS\*\*\*\*\*HANDICAP\*\*\*\*\*DOUBLES\*\*\*\*\*YEAR\*\*\*\*  
 1220 CARLTON DR STATUS 1 \* \* \* \* 1974  
 RACINE, WI YARDAGE 22.0 1975  
 63402 PAID 300.9566 1976

SHOOT REPT	DATE	LOC	16YDS-SHOT-BRK.	CURRENT	Y-T-D	SHOT--PCT.	HDCP.YDS	-SHOT-BRK.	Y-T-D	SHOT--PCT.-EARN	DBLS-SHOT-BRK.--SHOT--PCT.
3605	061376	57155	100	97	100	97.00					
4124	071776	57195	200	190	300	95.66					

57-12121 GILLETT GEORGE JR CLASS 2 \*\*\*\*\*ATA-CODES\*\*\*\*\*16-YARDS\*\*\*\*\*HANDICAP\*\*\*\*\*DOUBLES\*\*\*\*\*YEAR\*\*\*\*  
 13211 DURAND AVE STATUS 1 S 1974  
 STURTEVANT MIS YARDAGE 17.5 400.7025 1975  
 53177 PAID 600.8600 1200.8983 1000.8400 1976

SHOOT REPT	DATE	LOC	16YDS-SHOT-BRK.	CURRENT	Y-T-D	SHOT--PCT.	HDCP.YDS	-SHOT-BRK.	Y-T-D	SHOT--PCT.-EARN	DBLS-SHOT-BRK.--SHOT--PCT.
2118	041876	57155	100	85	100	85.00	22.0	100	80	100	80.00
2442	050976	57155			100	85.00	22.0	100	83	200	81.50
3352	061276	57015	100	94	200	89.50				200	81.50
3352	061376	57015	100	87	300	88.66				300	81.66

CONTINUED NEXT FRAME.....

001

57-12121 GILLET GEORGE JR CLASS 2 \*\*\*\*\*ATA-CODES\*\*\*\*\*16-YARDS\*\*\*\*\*HANDICAP\*\*\*\*\*DOUBLES\*\*\*\*\*YEAR\*\*\*\*  
13211 DURAND AVE STATUS 1 S 400.7025 1974  
STURTEVANT WIS YARDAGE 17.5 600.8600 1975  
53177 PAID 1200.8983 1000.8400 1976

SHOOT REPT	DATE	LOC	16YDS-SHOT-BRK.	CURRENT	Y-T-D	SHOT--PCT.	HDCP.YDS	-SHOT-BRK.	SHOT--PCT.	-EARN	DBLS-SHOT-BRK.	--SHOT--PCT.
3605	061376	57155	100 83		400	87.25	22.0	100 81	400	81.50		
3596	062776	57195	100 90		500	87.80			400	81.50		
4124	071676	57195			500	87.80	22.0	100 86	500	82.40		
4124	071776	57195	200 171		700	87.14			500	82.40		
4124	071876	57195			700	87.14	22.0	100 87	600	83.16		
4336	072576	57155	100 96		800	88.25	22.0	100 78	700	82.42		
4416	073076	57195	100 96		900	89.11	22.0	100 84	800	82.62		
5090	080876	57135			900	89.11	20.0	100 86	900	83.00		
5090	080876	57135	100 92		1000	89.40			900	83.00		
0000	081076	07777			1000	89.40	20.0		900	83.00	1.5-	
0000	081076	07777			1000	89.40	20.0		900	83.00	1.5-	
4963	082876	57155	100 93		1100	89.72	18.5	100 93	1000	84.00	.5	
5470	091276	57155	100 91		1200	89.83			1000	84.00		

57-12140 GILLICH, TODD CLASS 2 \*\*\*\*\*ATA-CODES\*\*\*\*\*16-YARDS\*\*\*\*\*HANDICAP\*\*\*\*\*DOUBLES\*\*\*\*\*YEAR\*\*\*\*  
150 LAKE ST STATUS 4 600.8566 50.4000 1974  
HUSTISFORD, MISC YARDAGE 22.0 1975  
53034 PAID 1976

SHOOT REPT	DATE	LOC	16YDS-SHOT-BRK.	CURRENT	Y-T-D	SHOT--PCT.	HDCP.YDS	-SHOT-BRK.	SHOT--PCT.	-EARN	DBLS-SHOT-BRK.	--SHOT--PCT.
3113	060676	57075	100 77		100	77.00						
3594	062076	57190	100 92		200	84.50						
4031	071176	57190	100 85		300	84.66						
4521	080876	57010	100 88		400	85.50					50 20	50 40.00
5510	082976	57100	100 85		500	85.40						50 40.00
5469	090676	57120	100 87		600	85.66						50 40.00

57-12160 GILLINGHAM F W CLASS 2 \*\*\*\*\*ATA-CODES\*\*\*\*\*16-YARDS\*\*\*\*\*HANDICAP\*\*\*\*\*DOUBLES\*\*\*\*\*YEAR\*\*\*\*  
245 E BURTON STATUS 1 \* \* \* \* 1300.8861 1200.8908 500.6820 1974  
RICHLAND CENTER WIS YARDAGE 20.0 600.8966 600.8583 250.7240 1975  
53581 PAID 1100.8754 1100.8054 300.6533 1976

SHOOT REPT	DATE	LOC	16YDS-SHOT-BRK.	CURRENT	Y-T-D	SHOT--PCT.	HDCP.YDS	-SHOT-BRK.	SHOT--PCT.	-EARN	DBLS-SHOT-BRK.	--SHOT--PCT.
1554	040476	57017	100 93		100	93.00	20.5	100 76	100	76.00		
1847	041176	57150	100 84		200	88.50	20.5	100 73	200	74.50	50 33	50 66.00
2272	050276	57070	100 84		300	87.00	20.5	100 75	300	74.66		50 66.00
2670	052376	57180	100 82		400	85.75	20.5	100 66	400	72.50	50 30	100 63.00
2826	053076	57150	100 81		500	84.80		100 90	500	76.00	50 28	150 60.66
2924	060676	57017	100 87		600	85.16	20.5	100 83	600	77.16		150 60.66
3166	061376	57150	100 90		700	85.85		100 87	700	78.57		150 60.66
3354	062076	57110	100 89		800	86.25	20.5	100 84	800	79.25	50 37	200 64.00
3837	071176	57150	100 89		900	86.55		100 81	900	79.44	50 36	250 65.60
4860	080876	57170	100 90		1000	86.90	20.5	100 83	1000	79.80		250 65.60
4671	081576	57017	100 94		1100	87.54	20.5	100 88	1100	80.54	50 32	300 65.33
	102976	08888			1100	87.54	20.5		1100	80.54	.5-	300 65.33

57-12168 GILLIS DAVID A CLASS 2 \*\*\*\*\*ATA-CODES\*\*\*\*\*16-YARDS\*\*\*\*\*HANDICAP\*\*\*\*\*DOUBLES\*\*\*\*\*YEAR\*\*\*\*  
3462 N 92TH STREET STATUS 3 \* \* \* \* 600.9433 100.8500 200.8450 1974  
MILWAUKEE WISCONSIN YARDAGE 21.5 600.9483 1975  
53222 PAID 100.9700 1976

SHOOT REPT	DATE	LOC	16YDS-SHOT-BRK.	CURRENT	Y-T-D	SHOT--PCT.	HDCP.YDS	-SHOT-BRK.	SHOT--PCT.	-EARN	DBLS-SHOT-BRK.	--SHOT--PCT.
2828	053076	57195	100 97		100	97.00						

E01

57-12169 GILLIS RICK CLASS 2 \*\*\*\*\*ATA-CODES\*\*\*\*\*16-YARDS\*\*\*\*\*HANDICAP\*\*\*\*\*DOUBLES\*\*\*\*\*YEAR\*\*\*\*  
 3462 N 97 ST STATUS 4 5 100.7400 1974  
 MILWAUKEE WIS YARDAGE 20.0 500.8200 1975  
 53222 PAID 200.7000 1976  
 SHOOT CURRENT Y-T-D CURRENT Y-T-D CURRENT Y-T-D  
 REPT DATE LOC 16YDS-SHOT-BRK. SHOT--PCT. HDCP.YDS -SHOT-BRK. SHOT--PCT.-EARN DBLS-SHOT-BRK.--SHOT--PCT.  
 2828 053076 57195 100 73 100 73.00  
 4124 071776 57195 100 67 200 70.00

57-12240 GILSON JEROME N CLASS 2 \*\*\*\*\*ATA-CODES\*\*\*\*\*16-YARDS\*\*\*\*\*HANDICAP\*\*\*\*\*DOUBLES\*\*\*\*\*YEAR\*\*\*\*  
 P O BOX 1 STATUS 1 \* \* \* \* 100.9600 1974  
 FREDONIA WISC YARDAGE 26.0 500.9340 1975  
 '53021 PAID 100.8900 1976  
 SHOOT CURRENT Y-T-D CURRENT Y-T-D CURRENT Y-T-D  
 REPT DATE LOC 16YDS-SHOT-BRK. SHOT--PCT. HDCP.YDS -SHOT-BRK. SHOT--PCT.-EARN DBLS-SHOT-BRK.--SHOT--PCT.  
 3004 060676 57010 100 85 100 85.00  
 3666 070476 57010 100 97 200 91.00  
 5448 092276 33020 100 97 300 93.00 26.0 100 89 100 89.00  
 5448 092376 33020 200 188 500 93.40 100 89.00

57-12242 GILSON, MICHAEL J. CLASS 2 \*\*\*\*\*ATA-CODES\*\*\*\*\*16-YARDS\*\*\*\*\*HANDICAP\*\*\*\*\*DOUBLES\*\*\*\*\*YEAR\*\*\*\*  
 207 S MILWAUKEE ST STATUS 4 1974  
 FREDONIA, WI YARDAGE 22.0 500.8740 1975  
 53021 PAID 200.8000 1976  
 SHOOT CURRENT Y-T-D CURRENT Y-T-D CURRENT Y-T-D  
 REPT DATE LOC 16YDS-SHOT-BRK. SHOT--PCT. HDCP.YDS -SHOT-BRK. SHOT--PCT.-EARN DBLS-SHOT-BRK.--SHOT--PCT.  
 3004 060676 57010 100 88 100 88.00  
 5510 082976 57100 100 84 200 86.00 22.0 100 75 100 75.00  
 5448 092276 33020 100 86 300 86.00 22.0 100 85 200 80.00  
 5448 092376 33020 200 179 500 87.40 200 80.00

57-12245 GILSON RICHARD A CLASS 2 \*\*\*\*\*ATA-CODES\*\*\*\*\*16-YARDS\*\*\*\*\*HANDICAP\*\*\*\*\*DOUBLES\*\*\*\*\*YEAR\*\*\*\*  
 7457 W THURSTON AVE STATUS 4 100.7200 1974  
 MILWAUKEE WIS YARDAGE 22.0 300.8900 1975  
 53218 PAID 100.8300 1976  
 SHOOT CURRENT Y-T-D CURRENT Y-T-D CURRENT Y-T-D  
 REPT DATE LOC 16YDS-SHOT-BRK. SHOT--PCT. HDCP.YDS -SHOT-BRK. SHOT--PCT.-EARN DBLS-SHOT-BRK.--SHOT--PCT.  
 3424 062076 57055 100 94 100 94.00  
 4124 071776 57195 200 173 300 89.00  
 4124 071876 57195 300 89.00 22.0 100 83 100 83.00

57-12250 GILSON, ROBERT V CLASS 2 \*\*\*\*\*ATA-CODES\*\*\*\*\*16-YARDS\*\*\*\*\*HANDICAP\*\*\*\*\*DOUBLES\*\*\*\*\*YEAR\*\*\*\*  
 6655 N 84ST STATUS 4 100.7800 1974  
 MILW, WI YARDAGE 22.0 500.7800 1975  
 53224 PAID 100.7800 1976  
 SHOOT CURRENT Y-T-D CURRENT Y-T-D CURRENT Y-T-D  
 REPT DATE LOC 16YDS-SHOT-BRK. SHOT--PCT. HDCP.YDS -SHOT-BRK. SHOT--PCT.-EARN DBLS-SHOT-BRK.--SHOT--PCT.  
 3424 062076 57055 100 78 100 78.00

57-12260 GILSOUL ROGER J CLASS 2 \*\*\*\*\*ATA-CODES\*\*\*\*\*16-YARDS\*\*\*\*\*HANDICAP\*\*\*\*\*DOUBLES\*\*\*\*\*YEAR\*\*\*\*  
 RR 1 NICOLET RD STATUS 4 \* \* \* \* 100.9300 1974  
 GREEN BAY WISCONSIN YARDAGE 22.0 500.9400 1975  
 54301 PAID 100.9400 1976  
 SHOOT CURRENT Y-T-D CURRENT Y-T-D CURRENT Y-T-D  
 REPT DATE LOC 16YDS-SHOT-BRK. SHOT--PCT. HDCP.YDS -SHOT-BRK. SHOT--PCT.-EARN DBLS-SHOT-BRK.--SHOT--PCT.  
 3596 062776 57195 100 94 100 94.00

FOI

57-12270 GIONBETTI ROBERT S CLASS 2 \*\*\*\*\*ATA-CODES\*\*\*\*\*16-YARDS\*\*\*\*\*HANDICAP\*\*\*\*\*DOUBLES\*\*\*\*\*YEAR\*\*\*\*  
 1221 NORTH 14TH STATUS 3 \* \* \* \* 1800.9300 700.8671 600.8550 1974  
 WEST BEND WIS YARDAGE 22.0 1000.8800 300.8666 1975  
 53095 PAID 500.8780 100.8400 1976  
 SHOOT CURRENT Y-T-D CURRENT Y-T-D CURRENT Y-T-D  
 REPT DATE LOC 16YDS-SHOT-BRK. SHOT--PCT. HDCP.YDS -SHOT-BRK. SHOT--PCT.-EARN DBLS-SHOT-BRK.--SHOT--PCT.  
 2605 051676 57075 100 89 100 89.00  
 2829 052376 57200 100 83 200 86.00  
 3113 060676 57075 100 93 300 88.33  
 3502 062076 57200 100 93 400 89.50 22.0 100 84 100 84.00  
 3737 070576 57195 100 81 500 87.80 100 84.00

57-12275 GIORNO, CHARLES E CLASS 2 \*\*\*\*\*ATA-CODES\*\*\*\*\*16-YARDS\*\*\*\*\*HANDICAP\*\*\*\*\*DOUBLES\*\*\*\*\*YEAR\*\*\*\*  
 5221 33RD AVE STATUS 4 \* \* \* \* 100.6200 1974  
 KENOSHA, WISC YARDAGE 22.0 1975  
 53140 PAID 100.6200 1976  
 SHOOT CURRENT Y-T-D CURRENT Y-T-D CURRENT Y-T-D  
 REPT DATE LOC 16YDS-SHOT-BRK. SHOT--PCT. HDCP.YDS -SHOT-BRK. SHOT--PCT.-EARN DBLS-SHOT-BRK.--SHOT--PCT.  
 5032 090576 57195 100 62 100 62.00

57-12280 GIORTZ B L CLASS 2 \*\*\*\*\*ATA-CODES\*\*\*\*\*16-YARDS\*\*\*\*\*HANDICAP\*\*\*\*\*DOUBLES\*\*\*\*\*YEAR\*\*\*\*  
 1310 THURSTON AVE STATUS 3 \* \* \* \* 700.7871 400.8275 1974  
 RACINE WISCONSIN YARDAGE 18.0 700.7542 600.7516 1975  
 53405 PAID 800.6875 100.6400 1976  
 SHOOT CURRENT Y-T-D CURRENT Y-T-D CURRENT Y-T-D  
 REPT DATE LOC 16YDS-SHOT-BRK. SHOT--PCT. HDCP.YDS -SHOT-BRK. SHOT--PCT.-EARN DBLS-SHOT-BRK.--SHOT--PCT.  
 3605 061376 57155 100 74 100 74.00 18.0 100 64 100 64.00  
 3596 062776 57195 100 72 200 73.00 100 64.00  
 4083 070476 57135 100 67 300 71.00 100 64.00  
 5090 080876 57135 100 74 400 71.75 100 64.00  
 4732 081476 57015 100 59 500 69.20 100 64.00  
 4962 082276 57155 100 60 600 67.66 100 64.00  
 5080 090676 57135 100 75 700 68.71 100 64.00  
 5470 091276 57155 100 69 800 68.75 100 64.00

57-12302 GISHKOWSKY JAMES A CLASS 2 \*\*\*\*\*ATA-CODES\*\*\*\*\*16-YARDS\*\*\*\*\*HANDICAP\*\*\*\*\*DOUBLES\*\*\*\*\*YEAR\*\*\*\*  
 440 N HENNINGER STATUS 4 \* \* \* \* 100.8400 1974  
 MAYVILLE WIS YARDAGE 22.0 100.8200 1975  
 53050 PAID 100.9100 1976  
 SHOOT CURRENT Y-T-D CURRENT Y-T-D CURRENT Y-T-D  
 REPT DATE LOC 16YDS-SHOT-BRK. SHOT--PCT. HDCP.YDS -SHOT-BRK. SHOT--PCT.-EARN DBLS-SHOT-BRK.--SHOT--PCT.  
 3596 062776 57195 100 91 100 91.00

57-12305 GISHKOWSKY EUGENE CLASS 2 \*\*\*\*\*ATA-CODES\*\*\*\*\*16-YARDS\*\*\*\*\*HANDICAP\*\*\*\*\*DOUBLES\*\*\*\*\*YEAR\*\*\*\*  
 356 GROVE ST STATUS 4 \* \* \* \* 200.8550 1974  
 MAYVILLE WIS YARDAGE 22.0 200.8900 1975  
 53050 PAID 300.8766 1976  
 SHOOT CURRENT Y-T-D CURRENT Y-T-D CURRENT Y-T-D  
 REPT DATE LOC 16YDS-SHOT-BRK. SHOT--PCT. HDCP.YDS -SHOT-BRK. SHOT--PCT.-EARN DBLS-SHOT-BRK.--SHOT--PCT.  
 2971 053076 57130 100 89 100 89.00  
 3596 062776 57195 100 90 200 89.50  
 3666 070476 57010 100 84 300 87.66

57-12310 GIULIANO JAMES CLASS 2 \*\*\*\*\*ATA-CODES\*\*\*\*\*16-YARDS\*\*\*\*\*HANDICAP\*\*\*\*\*DOUBLES\*\*\*\*\*YEAR\*\*\*\*  
 4064 S LIPTON STATUS 3 \* \* \* \* 800.8475 100.8100 1974  
 ST FRANCIS WISC YARDAGE 20.5 700.8471 100.7900 1975  
 53207 PAID 900.8133 800.8050 1976  
 SHOOT CURRENT Y-T-D CURRENT Y-T-D CURRENT Y-T-D  
 REPT DATE LOC 16YDS-SHOT-BRK. SHOT--PCT. HDCP.YDS -SHOT-BRK. SHOT--PCT.-EARN DBLS-SHOT-BRK.--SHOT--PCT.  
 2606 051676 57115 100 77 100 77.00  
 2828 053076 57195 100 87 200 82.00 20.5 100 82 100 82.00  
 CONTINUED NEXT FRAME.....

GO1

57-12310 GIULIANO JAMES CLASS 2 \*\*\*\*\*ATA-CODES\*\*\*\*\*16-YARDS\*\*\*\*\*HANDICAP\*\*\*\*\*DOUBLES\*\*\*\*\*YEAR\*\*\*\*  
 4064 S LIPTON STATUS 3 \* \* \* \* 800.8475 100.8100 1974  
 ST FRANCIS WISC YARDAGE 20.5 700.8471 100.7900 1975  
 53207 PAID 900.8133 800.8050 1976

SHOOT REPT	DATE	LOC	16YDS-SHOT	CURRENT	Y-T-D	HDCP.YDS	-SHOT	CURRENT	Y-T-D	-EARN	DBLS-SHOT	CURRENT	Y-T-D
2828	053176	57195	100	87	300	83.66	20.5	100	78	200	80.00		
3352	061276	57015			300	83.66	20.5	100	75	300	78.33		
3352	061376	57015	100	79	400	82.50	20.5	100	83	400	79.50		
3595	062676	57195	100	78	500	81.60	20.5	100	86	500	80.80		
4083	070376	57135	100	86	600	82.33	20.5	100	83	600	81.16		
3737	070576	57195	100	71	700	80.71	20.5	100	75	700	80.28		
4124	071776	57195	200	167	900	81.33				700	80.28		
4124	071876	57195			900	81.33	20.5	100	82	800	80.50		

57-12311 GLANDER AUGUST CLASS 2 \*\*\*\*\*ATA-CODES\*\*\*\*\*16-YARDS\*\*\*\*\*HANDICAP\*\*\*\*\*DOUBLES\*\*\*\*\*YEAR\*\*\*\*  
 201 E CLAY STATUS 4 100.9200 1974  
 SAUKVILLE WIS YARDAGE 22.0 100.9300 1975  
 53080 PAID 100.9200 1976

SHOOT REPT	DATE	LOC	16YDS-SHOT	CURRENT	Y-T-D	HDCP.YDS	-SHOT	CURRENT	Y-T-D	-EARN	DBLS-SHOT	CURRENT	Y-T-D
3596	062776	57195	100	92	100	92.00							

57-12314 GLANDER ERWIN C CLASS 2 \*\*\*\*\*ATA-CODES\*\*\*\*\*16-YARDS\*\*\*\*\*HANDICAP\*\*\*\*\*DOUBLES\*\*\*\*\*YEAR\*\*\*\*  
 17321 W HORIZON DR STATUS 3 700.9185 700.8057 1974  
 NEW BERLIN WIS YARDAGE 21.5 700.8671 500.7880 1975  
 53151 PAID 600.8516 400.7150 1976

SHOOT REPT	DATE	LOC	16YDS-SHOT	CURRENT	Y-T-D	HDCP.YDS	-SHOT	CURRENT	Y-T-D	-EARN	DBLS-SHOT	CURRENT	Y-T-D
1121	022976	57155					21.5	100	61	100	61.00		
3352	061276	57015	100	79	100	79.00	21.5	100	75	200	68.00		
3352	061376	57015	100	88	200	83.50				200	68.00		
3595	062676	57195	100	75	300	80.66	21.5	100	68	300	68.00		
3596	062776	57195	100	96	400	84.50				300	68.00		
4124	071776	57195	200	173	600	85.16				300	68.00		
4124	071876	57195			600	85.16	21.5	100	82	400	71.50		

57-12316 GLASS EARL R CLASS 2 \*\*\*\*\*ATA-CODES\*\*\*\*\*16-YARDS\*\*\*\*\*HANDICAP\*\*\*\*\*DOUBLES\*\*\*\*\*YEAR\*\*\*\*  
 RT 2 STATUS 3 2700.8996 1800.7922 100.7500 1974  
 MILTON WI YARDAGE 19.5 2900.8875 1500.8433 1975  
 53563 PAID 4000.8765 1250.8248 1976

SHOOT REPT	DATE	LOC	16YDS-SHOT	CURRENT	Y-T-D	HDCP.YDS	-SHOT	CURRENT	Y-T-D	-EARN	DBLS-SHOT	CURRENT	Y-T-D
0161	101900	17060	100	88	100	88.00							
1637	032876	57087	100	75	200	81.50							
1882	041876	17060	100	82	300	81.66							
2409	050276	57120	100	84	400	82.25							
2520	050876	57087	100	85	500	82.80							
2573	050976	57040	100	93	600	84.50							
2574	051676	57050	100	89	700	85.14							
2638	052276	57095	100	84	800	85.00	19.5	100	83	100	83.00		
2638	052276	57095	100	73	900	83.66				100	83.00		
2610	052376	17060	100	93	1000	84.60	19.5	100	80	200	81.50		
2884	053076	57095	100	95	1100	85.54	19.5	100	82	300	81.66		
3165	053176	57120	100	89	1200	85.83				300	81.66		
3165	053176	57120	100	94	1300	86.46	19.5	100	82	400	81.75		
3165	053176	57120			1300	86.46	19.5	100	85	500	82.40		
3422	060576	57120	100	92	1400	86.85				500	82.40		
3422	060576	57120	100	87	1500	86.86				500	82.40		
3004	060676	57010	100	96	1600	87.43				500	82.40		
3286	060976	57030	100	93	1700	87.76	19.5	50	45	550	83.09		

CONTINUED NEXT FRAME.....



101

57-12384 GOBEILLE DENIS P CLASS 2 \*\*\*\*\*ATA-CODES\*\*\*\*\*16-YARDS\*\*\*\*\*HANDICAP\*\*\*\*\*DOUBLES\*\*\*\*\*YEAR\*\*\*\*\*  
 726 RIVER DR STATUS 4 1974  
 MAYVILLE MIS YARDAGE 22.0 100.8500 1975  
 53050 PAID 100.9200 1976  
 SHOOT CURRENT Y-T-D CURRENT Y-T-D CURRENT Y-T-D  
 REPT DATE LOC 16YDS-SHOT-BRK. SHOT--PCT. HDCP.YDS -SHOT-BRK. SHOT--PCT.-EARN DBLS-SHOT-BRK. --SHOT--PCT.  
 3596 062776 57195 100 92 100 92.00

57-12386 GODAGER, TEDD E. CLASS 2 \*\*\*\*\*ATA-CODES\*\*\*\*\*16-YARDS\*\*\*\*\*HANDICAP\*\*\*\*\*DOUBLES\*\*\*\*\*YEAR\*\*\*\*\*  
 412 IOWA ST STATUS 4 5 1974  
 MUSCOOTA, WISC. YARDAGE 20.0 200.7700 1975  
 53573 PAID 200.7700 1976  
 SHOOT CURRENT Y-T-D CURRENT Y-T-D CURRENT Y-T-D  
 REPT DATE LOC 16YDS-SHOT-BRK. SHOT--PCT. HDCP.YDS -SHOT-BRK. SHOT--PCT.-EARN DBLS-SHOT-BRK. --SHOT--PCT.  
 1554 040476 57017 100 77 100 77.00  
 2337 050976 57150 100 77 200 77.00

57-12390 GLOWINSKA CLAYTON CLASS 2 \*\*\*\*\*ATA-CODES\*\*\*\*\*16-YARDS\*\*\*\*\*HANDICAP\*\*\*\*\*DOUBLES\*\*\*\*\*YEAR\*\*\*\*\*  
 8666 50 116TH STATUS 3 \* \* \* \* 2500.9388 2000.8270 1100.8627 1974  
 FRANKLIN WISC YARDAGE 25.5 1500.9493 1800.8511 1150.8643 1975  
 53132 PAID 2600.9373 2100.8690 1650.8800 1976  
 SHOOT CURRENT Y-T-D CURRENT Y-T-D CURRENT Y-T-D  
 REPT DATE LOC 16YDS-SHOT-BRK. SHOT--PCT. HDCP.YDS -SHOT-BRK. SHOT--PCT.-EARN DBLS-SHOT-BRK. --SHOT--PCT.  
 0689 122700 13045 100 83 25.0 100 83 100 83.00  
 0689 122800 13045 100 91 25.0 100 80 200 81.50  
 021676 08888 100 91.00 25.0 200 81.50 200 85.50  
 2049 041876 57120 100 92 200 94.50 25.0 100 88 300 83.66 100 87 300 86.00  
 2133 042376 30045 100 91 300 93.33 25.0 100 88 400 84.75 100 94 400 88.00  
 2133 042476 30045 200 189 500 93.80 400 84.75 400 88.00  
 2133 042576 30045 500 93.80 25.0 100 82 500 84.20 400 88.00  
 2208 050276 57195 100 93 600 93.66 25.0 100 83 600 84.00 50 38 450 86.66  
 2410 050876 57015 100 97 700 94.14 25.0 100 89 700 84.71 100 85 550 86.36  
 2606 051676 57115 100 96 800 94.37 25.0 100 94 800 85.87 100 78 650 85.07  
 3474 052976 27170 100 97 900 94.66 25.5 100 93 900 86.66 100 90 750 85.73  
 3474 053076 27170 200 191 1100 94.81 25.5 100 91 1000 87.10 750 85.73  
 3474 053176 27170 100 92 1200 94.58 25.5 100 86 1100 87.00 100 97 850 87.05  
 3113 060676 57075 100 96 1300 94.69 25.5 100 93 1200 87.50 100 90 950 87.36  
 3352 061276 57015 100 91 1400 94.42 25.5 100 81 1300 87.00 100 89 1050 87.52  
 3352 061376 57015 100 89 1500 94.06 25.5 100 84 1400 86.78 100 91 1150 87.82  
 3595 062676 57195 100 95 1600 94.12 1400 86.78 1150 87.82  
 3596 062776 57195 100 97 1700 94.29 1400 86.78 1150 87.82  
 3737 070576 57195 100 95 1800 94.33 25.5 100 84 1500 86.60 1150 87.82  
 4030 071176 57045 100 98 1900 94.52 25.5 100 90 1600 86.81 100 87 1250 87.76  
 4124 071576 57195 200 184 2100 94.28 1600 86.81 100 83 1350 87.40  
 4124 071676 57195 2100 94.28 25.5 100 79 1700 86.35 100 88 1450 87.44  
 4124 071776 57195 200 180 2300 93.91 1700 86.35 1450 87.44  
 4124 071876 57195 2300 93.91 25.5 100 92 1800 86.66 1450 87.44  
 4369 072376 19035 100 90 2400 93.75 1800 86.66 100 94 1550 87.87  
 4369 072476 19035 200 187 2600 93.73 1800 86.66 1550 87.87  
 4369 072576 19035 2600 93.73 25.5 100 90 1900 86.84 1550 87.87  
 4416 080176 57195 2600 93.73 25.5 100 83 2000 86.65 100 90 1650 88.00  
 0000 080976 08888 2600 93.73 25.5 2000 86.65 1650 88.00  
 4732 081476 57015 2600 93.73 100 92 2100 86.90 1650 88.00

57-12391 GLUTH ALLEN A CLASS 2 \*\*\*\*\*ATA-CODES\*\*\*\*\*16-YARDS\*\*\*\*\*HANDICAP\*\*\*\*\*DOUBLES\*\*\*\*\*YEAR\*\*\*\*\*  
 3752 HICKORY LN STATUS 3 1974  
 OCONOMOC WI YARDAGE 19.0 200.8150 200.7150 1975  
 53066 PAID 900.8733 600.7250 300.6300 1976  
 SHOOT CURRENT Y-T-D CURRENT Y-T-D CURRENT Y-T-D  
 REPT DATE LOC 16YDS-SHOT-BRK. SHOT--PCT. HDCP.YDS -SHOT-BRK. SHOT--PCT.-EARN DBLS-SHOT-BRK. --SHOT--PCT.  
 2208 050276 57195 100 87 100 87.00 22.0 100 67 100 67.00  
 CONTINUED NEXT FRAME.....



J01

57-12391 GLUTH ALLEN A CLASS 2 \*\*\*\*\*ATA-CODES\*\*\*\*\*16-YARDS\*\*\*\*\*HANDICAP\*\*\*\*\*DOUBLES\*\*\*\*\*YEAR\*\*\*\*  
 3752 HICKORY LN STATUS 3 1974  
 OCONOMOC WI YARDAGE 19.0 200.8150 200.7150 1975  
 53066 PAID 900.8733 600.7250 300.6300 1976

SHOOT REPT	DATE	LOC	16YDS-SHOT-BRK.	CURRENT	Y-T-D	SHOT--PCT.	HDCP.YDS	-SHOT-BRK.	SHOT--PCT.	-EARN	DBLS-SHOT-BRK.	--SHOT--PCT.
2410	050876	57015	100	92	200	89.50	22.0	100	76	200	71.50	
2605	051676	57075	100	92	300	90.33				200	71.50	
2971	052976	57130	100	88	400	89.75				200	71.50	
3285	060176	57160			400	89.75	22.0	100	75	300	72.66	100 58
3594	062076	57190	100	76	500	87.00				300	72.66	100 58:00
3595	062676	57195			500	87.00	22.0	100	72	400	72.50	100 58:00
4083	070376	57135	100	93	600	88.00				400	72.50	100 58:00
3737	070576	57195	100	83	700	87.28	22.0	100	79	500	73.80	100 65
4124	071676	57195			700	87.28	22.0	100	66	600	72.50	100 66
4124	071776	57195	200	175	900	87.33				600	72.50	300 63.00
0000	073076	07777			900	87.33	22.0			600	72.50	2.0- 300 63.00

57-12393 GOBELI KENNETH B CLASS 2 \*\*\*\*\*ATA-CODES\*\*\*\*\*16-YARDS\*\*\*\*\*HANDICAP\*\*\*\*\*DOUBLES\*\*\*\*\*YEAR\*\*\*\*  
 424 S ELMWOOD STATUS 4 1974  
 BURLINGTON WIS YARDAGE 22.0 600.9250 100.6100 1975  
 53105 PAID 900.9088 300.8266 200.7150 1976

SHOOT REPT	DATE	LOC	16YDS-SHOT-BRK.	CURRENT	Y-T-D	SHOT--PCT.	HDCP.YDS	-SHOT-BRK.	SHOT--PCT.	-EARN	DBLS-SHOT-BRK.	--SHOT--PCT.
3481	062576	37165	100	84	100	84.00						
3737	070576	57195	100	89	200	86.50						
4963	082876	57155	100	91	300	88.00	22.0	100	81	100	81.00	50 34
4964	082976	57015	100	90	400	88.50				100	81.00	50 68:00
5032	090576	57195	100	95	500	89.80				200	81.00	100 72
5470	091276	57155	100	96	600	90.83	22.0	100	86	300	82.66	50 37
5518	092676	57135	300	273	900	90.88				300	82.66	200 71.50

57-12395 GODER JAMES CLASS 2 \*\*\*\*\*ATA-CODES\*\*\*\*\*16-YARDS\*\*\*\*\*HANDICAP\*\*\*\*\*DOUBLES\*\*\*\*\*YEAR\*\*\*\*  
 M14559650 GROVENAY STATUS 4 1974  
 HALES CORNERS, WI YARDAGE 22.0 100.7300 1975  
 53130 PAID 100.7300 1976

SHOOT REPT	DATE	LOC	16YDS-SHOT-BRK.	CURRENT	Y-T-D	SHOT--PCT.	HDCP.YDS	-SHOT-BRK.	SHOT--PCT.	-EARN	DBLS-SHOT-BRK.	--SHOT--PCT.
2410	050876	57015	100	73	100	73.00						

57-12396 GOEDDE ROBERT CLASS 2 \*\*\*\*\*ATA-CODES\*\*\*\*\*16-YARDS\*\*\*\*\*HANDICAP\*\*\*\*\*DOUBLES\*\*\*\*\*YEAR\*\*\*\*  
 PO BOX 28835 STATUS 4 \* \* \* \* 1974  
 MILWAUKEE WIS YARDAGE 22.0 100.8900 1975  
 53228 PAID 100.8200 1976

SHOOT REPT	DATE	LOC	16YDS-SHOT-BRK.	CURRENT	Y-T-D	SHOT--PCT.	HDCP.YDS	-SHOT-BRK.	SHOT--PCT.	-EARN	DBLS-SHOT-BRK.	--SHOT--PCT.
3596	062776	57195	100	82	100	82.00						

57-12425 GOLDSMITH ROBERT E CLASS 2 \*\*\*\*\*ATA-CODES\*\*\*\*\*16-YARDS\*\*\*\*\*HANDICAP\*\*\*\*\*DOUBLES\*\*\*\*\*YEAR\*\*\*\*  
 2705 BLAKELEY AVE STATUS 3 1974  
 EAU CLAIRE WIS YARDAGE 22.0 300.8666 200.6950 1975  
 54701 PAID 800.7387 300.7466 100.6200 1976

SHOOT REPT	DATE	LOC	16YDS-SHOT-BRK.	CURRENT	Y-T-D	SHOT--PCT.	HDCP.YDS	-SHOT-BRK.	SHOT--PCT.	-EARN	DBLS-SHOT-BRK.	--SHOT--PCT.
1980	041776	57060	100	79	100	79.00						
2272	050276	57070	100	75	200	77.00						
2604	051676	57060	100	74	300	76.00						
3354	062076	57110	100	87	400	78.75	22.0	100	76	100	76.00	50 29
4548	080176	57070	100	81	500	79.20	22.0	100	74	200	75.00	50 58:00
5428	091976	57060			500	79.20	22.0	100	74	300	74.66	50 33

K01

57-12430 GOLNER CLARENCE B CLASS 2 \*\*\*\*\*ATA-CODES\*\*\*\*\*16-YARDS\*\*\*\*\*HANDICAP\*\*\*\*\*DOUBLES\*\*\*\*\*YEAR\*\*\*\*  
 N63-M23575 SILVER S STATUS 4 \* \* \* \* \* 1974  
 SUSSEX WISC YARDAGE 22.0 100.9100 1975  
 53089 PAID 100.9200 1976

SHOOT	REPT	DATE	LOC	16YDS-SHOT-BRK.	CURRENT	Y-T-D	SHOT--PCT.	HDCP.YDS	-SHOT-BRK.	Y-T-D	SHOT--PCT.	-EARN	DBLS-SHOT-BRK.	Y-T-D	SHOT--PCT.
3596	0627	76	57195	100	92	100	92.00								

57-12446 GOODENOUGH HARLEY CLASS 2 \*\*\*\*\*ATA-CODES\*\*\*\*\*16-YARDS\*\*\*\*\*HANDICAP\*\*\*\*\*DOUBLES\*\*\*\*\*YEAR\*\*\*\*  
 RR 2 STATUS 3 1300.8876 1000.7780 350.6942 1974  
 MELROSE WIS YARDAGE 19.5 1100.8763 1000.8150 450.7244 1975  
 54642 PAID 1976

SHOOT	REPT	DATE	LOC	16YDS-SHOT-BRK.	CURRENT	Y-T-D	SHOT--PCT.	HDCP.YDS	-SHOT-BRK.	Y-T-D	SHOT--PCT.	-EARN	DBLS-SHOT-BRK.	Y-T-D	SHOT--PCT.
0000	1201	00	08888					20.5				1.0			

57-12507 GOSHGARIAN RICK CLASS 2 \*\*\*\*\*ATA-CODES\*\*\*\*\*16-YARDS\*\*\*\*\*HANDICAP\*\*\*\*\*DOUBLES\*\*\*\*\*YEAR\*\*\*\*  
 4405 N 110 ST STATUS 3 1700.8817 900.8244 500.7420 1974  
 WAUMATOSA WIS YARDAGE 22.5 3300.9115 1800.8744 1900.8015 1975  
 53225 PAID 3100.9174 1200.8950 1750.8474 1976

SHOOT	REPT	DATE	LOC	16YDS-SHOT-BRK.	CURRENT	Y-T-D	SHOT--PCT.	HDCP.YDS	-SHOT-BRK.	Y-T-D	SHOT--PCT.	-EARN	DBLS-SHOT-BRK.	Y-T-D	SHOT--PCT.
2208	0502	76	57195										50	35	50 70.00
2855	0504	76	33010	100	89	100	89.00								50 70.00
2855	0505	76	33010					21.0	100	82	100	82.00			50 70.00
2855	0506	76	33010					21.0	100	90	200	86.00	100	81	150 77.33
2855	0508	76	33010								200	86.00	100	86	250 80.80
2855	0509	76	33010					21.0	100	89	300	87.00			250 80.80
2606	0516	76	57115	100	97	200	93.00	21.0	100	93	400	88.50	100	85	350 82.00
2639	0523	76	57065	100	85	300	90.33				400	89.50	50	41	400 82.00
2639	0523	76	57065								400	88.50	50	42	450 82.22
2971	0529	76	57130	100	98	400	92.25				400	88.50	100	87	550 83.09
2828	0530	76	57195					21.0	100	96	500	90.00	100	91	650 84.30
2828	0531	76	57195	100	94	500	92.60	21.0			500	90.00	100	87	750 84.66
3060	0605	76	57135	200	181	700	92.00				500	90.00			750 84.66
3113	0606	76	57075	100	96	800	92.50				500	90.00			750 84.66
3114	0617	76	40000	200	192	1000	93.20				500	90.00			750 84.66
3114	0618	76	40000								500	90.00	100	87	850 84.94
3114	0619	76	40000	200	183	1200	92.91				500	90.00			850 84.94
3114	0620	76	40000					22.0	100	90	600	90.00	100	75	950 83.89
3595	0626	76	57195	100	92	1300	92.84				600	90.00			950 83.89
3596	0627	76	57195	100	96	1400	93.07				600	90.00			950 83.89
4083	0703	76	57135	200	180	1600	92.68				600	90.00			950 83.89
3666	0704	76	57010	100	94	1700	92.76				600	90.00	50	36	1000 83.30
3737	0705	76	57195	100	96	1800	92.94	22.0	100	87	700	89.57	100	83	1100 83.27
3943	0711	76	57075	100	90	1900	92.78				700	89.57	100	86	1200 83.50
4124	0716	76	57195								700	89.57	100	85	1300 83.61
4124	0717	76	57195	200	164	2100	91.76				700	89.57			1300 83.61
4124	0718	76	57195					22.0	100	93	800	90.00			1300 83.61
4298	0724	76	57040	100	93	2200	91.81				800	90.00	50	46	1350 83.92
4336	0725	76	57155					22.0	100	84	900	89.33	50	45	1400 84.14
4416	0731	76	57195	200	178	2400	91.58				900	89.33			1400 84.14
4416	0801	76	57195					22.0	100	88	1000	89.20	100	86	1500 84.26
5090	0808	76	57135	100	96	2500	91.76	22.0	100	94	1100	89.62	50	43	1550 84.32
4732	0814	76	57015								1200	89.50			1550 84.32
4732	0814	76	57015	100	92	2600	91.76				1200	89.50	100	82	1650 84.18
4962	0822	76	57155	100	92	2700	91.77				1200	89.50			1650 84.18
4963	0828	76	57155	100	95	2800	91.89				1200	89.50			1650 84.18
4964	0829	76	57015	100	93	2900	91.93				1200	89.50	100	94	1750 84.74
5032	0905	76	57195	100	87	3000	91.76				1200	89.50			1750 84.74
5080	0906	76	57135	100	91	3100	91.74				1200	89.50			1750 84.74

L01

57-12524 GOTH DAVID JAMES CLASS 2 \*\*\*\*\*ATA-CODES\*\*\*\*\*16-YARDS\*\*\*\*\*HANDICAP\*\*\*\*\*DOUBLES\*\*\*\*\*YEAR\*\*\*\*  
 1422 NORTHPORT DR STATUS 4 \* \* \* \* 100.8100 1974  
 MADISON WIS YARDAGE 22.0 100.9100 1975  
 53704 PAID 100.9600 1976  
 SHOOT CURRENT Y-T-D CURRENT Y-T-D CURRENT Y-T-D  
 REPT DATE LOC 16YDS-SHOT-BRK. SHOT--PCT. HDCP.YDS -SHOT-BRK. SHOT--PCT.-EARN DBLS-SHOT-BRK.--SHOT--PCT.  
 3596 062776 57195 100 96 100 96.00

57-12526 GOTH, MIKE CLASS 2 \*\*\*\*\*ATA-CODES\*\*\*\*\*16-YARDS\*\*\*\*\*HANDICAP\*\*\*\*\*DOUBLES\*\*\*\*\*YEAR\*\*\*\*  
 6412 BETTYS LA STATUS 4 \* \* \* \* 100.8500 1974  
 MADISON, WI YARDAGE 22.0 100.9100 1975  
 53714 PAID 100.8500 1976  
 SHOOT CURRENT Y-T-D CURRENT Y-T-D CURRENT Y-T-D  
 REPT DATE LOC 16YDS-SHOT-BRK. SHOT--PCT. HDCP.YDS -SHOT-BRK. SHOT--PCT.-EARN DBLS-SHOT-BRK.--SHOT--PCT.  
 3596 062776 57195 100 85 100 85.00

57-12535 GOTTSCHALK KENNETH J CLASS 2 \*\*\*\*\*ATA-CODES\*\*\*\*\*16-YARDS\*\*\*\*\*HANDICAP\*\*\*\*\*DOUBLES\*\*\*\*\*YEAR\*\*\*\*  
 109 HILLEBRAND DR STATUS 3 \* \* \* \* 500.8360 300.6433 1974  
 JEFFERSON WIS YARDAGE 20.0 200.9150 100.7900 1975  
 53549 PAID 200.8300 1976  
 SHOOT CURRENT Y-T-D CURRENT Y-T-D CURRENT Y-T-D  
 REPT DATE LOC 16YDS-SHOT-BRK. SHOT--PCT. HDCP.YDS -SHOT-BRK. SHOT--PCT.-EARN DBLS-SHOT-BRK.--SHOT--PCT.  
 2028 053076 57195 100 87 100 87.00  
 3596 062776 57195 100 79 200 83.00

57-12537 GOUDREAU LARRY CLASS 2 \*\*\*\*\*ATA-CODES\*\*\*\*\*16-YARDS\*\*\*\*\*HANDICAP\*\*\*\*\*DOUBLES\*\*\*\*\*YEAR\*\*\*\*  
 1437 DEERMWOOD DR. STATUS 4 \* \* \* \* 500.8760 200.8350 100.8200 1974  
 NEENAH WI YARDAGE 22.0 100.9400 1975  
 54956 PAID 100.8400 1976  
 SHOOT CURRENT Y-T-D CURRENT Y-T-D CURRENT Y-T-D  
 REPT DATE LOC 16YDS-SHOT-BRK. SHOT--PCT. HDCP.YDS -SHOT-BRK. SHOT--PCT.-EARN DBLS-SHOT-BRK.--SHOT--PCT.  
 2050 042576 57065 100 76 100 76.00  
 2639 052376 57065 100 82 200 79.00  
 3596 062776 57195 100 93 300 83.66  
 3999 071176 57157 100 93 400 86.00  
 4961 082276 57157 100 94 500 87.60 22.0 100 83 100 83.00 100 82 100 82.00  
 200 83.50 100 82.00

57-12538 GOVERT FRANCIS CLASS 2 \*\*\*\*\*ATA-CODES\*\*\*\*\*16-YARDS\*\*\*\*\*HANDICAP\*\*\*\*\*DOUBLES\*\*\*\*\*YEAR\*\*\*\*  
 1220 GARFIELD STATUS 3 \* \* \* \* 100.9500 1974  
 BELOIT WIS YARDAGE 22.5 100.9400 1975  
 53511 PAID 100.8400 1976  
 SHOOT CURRENT Y-T-D CURRENT Y-T-D CURRENT Y-T-D  
 REPT DATE LOC 16YDS-SHOT-BRK. SHOT--PCT. HDCP.YDS -SHOT-BRK. SHOT--PCT.-EARN DBLS-SHOT-BRK.--SHOT--PCT.  
 3836 071176 57090 22.5 100 84 100 84.00

57-12539 GOUDREAU, MICHAEL CLASS 2 \*\*\*\*\*ATA-CODES\*\*\*\*\*16-YARDS\*\*\*\*\*HANDICAP\*\*\*\*\*DOUBLES\*\*\*\*\*YEAR\*\*\*\*  
 RT 2 BOX 150 D. STATUS 4 \* \* \* \* 400.9200 1974  
 HORTONVILLE WI YARDAGE 22.0 100.9400 1975  
 54944 PAID 400.9200 1976  
 SHOOT CURRENT Y-T-D CURRENT Y-T-D CURRENT Y-T-D  
 REPT DATE LOC 16YDS-SHOT-BRK. SHOT--PCT. HDCP.YDS -SHOT-BRK. SHOT--PCT.-EARN DBLS-SHOT-BRK.--SHOT--PCT.  
 2050 042576 57065 100 83 100 83.00  
 3596 062776 57195 100 95 200 89.00  
 3636 070376 57065 200 190 400 92.00

MO1

57-12540 GOVERT RAY A  
 RR #2  
 BELOIT WISCONSIN

CLASS 2 \*\*\*\*\*ATA-CODES\*\*\*\*\*16-YARDS\*\*\*\*\*HANDICAP\*\*\*\*\*DOUBLES\*\*\*\*\*YEAR\*\*\*\*  
 STATUS 3 \* \* \* \* 1200.9425 900.7877 250.6880 1974  
 YARDAGE 22.5 1200.9325 1100.8654 700.7214 1975  
 2100.9409 1100.8445 650.7769 1976

53511 PAID

SHOOT REPT	DATE	LOC	16YDS	CURRENT SHOT-BRK.	Y-T-D SHOT--PCT.	HDCP.	YDS	CURRENT SHOT-BRK.	Y-T-D SHOT--PCT.	-EARN	DBLS	CURRENT SHOT-BRK.	Y-T-D SHOT--PCT.
2574	051676	57050	100	96	100 96.00		22.5	100	82				
2638	052276	57095	100	97	200 96.50		22.5	100	84				
2638	052276	57095	100	94	300 95.66								
2884	053076	57095	100	98	400 96.25	22.5	100	88	300	84.66			
2968	060676	57020	100	93	500 95.60	22.5	100	90	400	86.00			
3334	061376	17195	100	98	600 96.00	22.5	100	89	500	86.60	50	40	50 80.00
3593	061976	57050	100	89	700 95.00				500	86.60			50 80.00
3593	061976	57050	100	92	800 94.62				500	86.60			50 80.00
3593	061976	57050	100	96	900 94.77				500	86.60			50 80.00
3593	061976	57050	100	96	1000 94.90				500	86.60			50 80.00
3593	061976	57050	100	96	1100 95.00				500	86.60			50 80.00
3377	062076	57090	100	96	1200 95.08	22.5	100	91	600	87.33	100	86	150 84.00
3836	071176	57090	100	91	1300 94.76	22.5	100	84	700	86.85	100	69	250 78.00
4124	071576	57195	200	180	1500 94.13				700	86.85	100	83	350 79.42
4124	071676	57195			1500 94.13	22.5	100	78	800	85.75	100	74	450 78.22
4124	071776	57195	200	193	1700 94.41				800	85.75			450 78.22
4124	071876	57195			1700 94.41	22.5	100	77	900	84.77			450 78.22
4369	072376	19035	100	90	1800 94.16				900	84.77	100	75	550 77.63
4369	072476	19035	200	186	2000 94.05				900	84.77			550 77.63
4369	072576	19035			2000 94.05	22.5	100	87	1000	85.00			550 77.63
0000	080976	08888			2000 94.05	22.5			1000	85.00			550 77.63
4703	081576	57090	100	95	2100 94.09	22.5	100	79	1100	84.45	100	78	650 77.69

57-12542 GOVERT RICHARD M  
 RR #2  
 BELOIT WISCONSIN

CLASS 2 \*\*\*\*\*ATA-CODES\*\*\*\*\*16-YARDS\*\*\*\*\*HANDICAP\*\*\*\*\*DOUBLES\*\*\*\*\*YEAR\*\*\*\*  
 STATUS 3 \* \* \* \* 1100.9209 1300.8438 300.7600 1974  
 YARDAGE 23.5 1500.9240 1500.9140 1975  
 2600.9030 1600.8150 300.7100 1976

53511 PAID

SHOOT REPT	DATE	LOC	16YDS	CURRENT SHOT-BRK.	Y-T-D SHOT--PCT.	HDCP.	YDS	CURRENT SHOT-BRK.	Y-T-D SHOT--PCT.	-EARN	DBLS	CURRENT SHOT-BRK.	Y-T-D SHOT--PCT.
0705	011100	57062	50	41	50 82.00		24.5	50	20	50	40.00		
0982	020276	33020	200	172	250 85.20		24.5			50	40.00		
0982	020376	33020	100	96	350 88.28		24.5	100	87	150	71.33		
0982	020476	33020	100	95	450 89.77		24.5	100	84	250	76.40		
0982	020576	33020	200	179	650 89.69		24.5	100	89	350	80.00		
1240	030776	57062	50	45	700 89.71		24.5	50	33	400	78.25		
2300	050276	57020	100	86	800 89.25				400	78.25			
2574	051676	57050	100	93	900 89.66	24.5	100	80	500	78.60			
2638	052276	57095	100	96	1000 90.30	24.5	100	75	600	78.00			
2638	052276	57095	100	96	1100 90.81				600	78.00			
2884	053076	57095	100	93	1280 91.00	24.5	100	90	700	79.71	100	74	100 74.00
3377	062076	57090	100	95	1300 91.30	24.5	100	87	800	80.62	100	75	200 74.50
3932	062576	17120			1300 91.30	24.5	100	83	900	80.88			200 74.50
3932	062676	17120	200	178	1500 91.00				900	80.88			200 74.50
3932	062776	17120			1500 91.00	24.5	100	87	1000	81.50			200 74.50
3736	070376	57050	200	181	1700 90.94	24.5	100	85	1100	81.81			200 74.50
3759	070476	57095	100	88	1800 90.77	24.5	100	86	1200	82.16	100	64	300 71.00
3836	071176	57090	100	93	1900 90.89	24.5	100	81	1300	82.07			300 71.00
4124	071576	57195	200	172	2100 90.42				1300	82.07			300 71.00
4124	071676	57195			2100 90.42	24.5	100	74	1400	81.50			300 71.00
4124	071776	57195	200	177	2300 90.26				1400	81.50			300 71.00
4124	071876	57195			2300 90.26	24.5	100	84	1500	81.66			300 71.00
4369	072376	19035	100	88	2400 90.16				1500	81.66			300 71.00
4369	072476	19035	200	184	2600 90.30				1500	81.66			300 71.00
4369	072576	19035			2600 90.30	24.5	100	79	1600	81.50			300 71.00
	102976	08888			2600 90.30	24.5			1600	81.50			300 71.00

NO1

57-12544 GOY, WALTER CLASS 2 \*\*\*\*\*ATA-CODES\*\*\*\*\*16-YARDS\*\*\*\*\*HANDICAP\*\*\*\*\*DOUBLES\*\*\*\*\*YEAR\*\*\*\*  
 1801 E. PERSHING ST STATUS 4 1974  
 APPLETON, WISC YARDAGE 22.0 1975  
 51911 PAID 500.8980 100.7900 1976  
 SHOOT CURRENT Y-T-D CURRENT Y-T-D CURRENT Y-T-D  
 REPT DATE LOC 16YDS-SHOT-BRK. SHOT--PCT. HDCP.YDS -SHOT-BRK. SHOT--PCT.-EARN DBLS-SHOT-BRK.--SHOT--PCT.  
 3636 070376 57065 200 174 200 87.00  
 3795 071076 57025 100 90 300 88.00  
 3999 071176 57157 100 92 400 89.00 100 79 100 79.00  
 4961 082276 57157 100 93 500 89.80 100 79.00

57-12548 GRACK, DONALD CLASS 2 \*\*\*\*\*ATA-CODES\*\*\*\*\*16-YARDS\*\*\*\*\*HANDICAP\*\*\*\*\*DOUBLES\*\*\*\*\*YEAR\*\*\*\*  
 2025 FIRST AVE STATUS 4 1974  
 GRAFTON, WI YARDAGE 22.0 1975  
 53024 PAID 100.9100 1976  
 SHOOT CURRENT Y-T-D CURRENT Y-T-D CURRENT Y-T-D  
 REPT DATE LOC 16YDS-SHOT-BRK. SHOT--PCT. HDCP.YDS -SHOT-BRK. SHOT--PCT.-EARN DBLS-SHOT-BRK.--SHOT--PCT.  
 3596 062776 57195 100 91 100 91.00

57-12555 GRABOW DAVE CLASS 2 \*\*\*\*\*ATA-CODES\*\*\*\*\*16-YARDS\*\*\*\*\*HANDICAP\*\*\*\*\*DOUBLES\*\*\*\*\*YEAR\*\*\*\*  
 4855 N 53RD STATUS 4 1974  
 MILWAUKEE WI YARDAGE 22.0 1975  
 53215 PAID 50.9400 1976  
 SHOOT CURRENT Y-T-D CURRENT Y-T-D CURRENT Y-T-D  
 REPT DATE LOC 16YDS-SHOT-BRK. SHOT--PCT. HDCP.YDS -SHOT-BRK. SHOT--PCT.-EARN DBLS-SHOT-BRK.--SHOT--PCT.  
 2208 050276 57195 100 83 100 83.00 22.0 100 62 100 62.00  
 2410 050876 57015 100 84 200 83.50 100 62.00  
 2410 050876 57015 200 83.50 22.0 100 79 200 70.50  
 4124 071776 57195 200 166 400 83.25 200 70.50

57-12560 GRABOW ROGER R CLASS 2 \*\*\*\*\*ATA-CODES\*\*\*\*\*16-YARDS\*\*\*\*\*HANDICAP\*\*\*\*\*DOUBLES\*\*\*\*\*YEAR\*\*\*\*  
 2124 NORTON AVE STATUS 3 \* \* \* \* 600.9083 300.7866 1974  
 WAUKESHA WISC YARDAGE 20.5 600.9416 100.9300 50.6800 1975  
 53186 PAID 400.9050 200.8350 1976  
 SHOOT CURRENT Y-T-D CURRENT Y-T-D CURRENT Y-T-D  
 REPT DATE LOC 16YDS-SHOT-BRK. SHOT--PCT. HDCP.YDS -SHOT-BRK. SHOT--PCT.-EARN DBLS-SHOT-BRK.--SHOT--PCT.  
 3594 062076 57190 100 94 100 94.00  
 3596 062776 57195 100 85 200 89.50  
 4124 071776 57195 200 183 400 90.50  
 4124 071876 57195 400 90.50 22.0 100 86 100 86.00  
 4416 080176 57195 400 90.50 22.0 100 81 200 83.50

57-12589 GRABSKI GLEN CLASS 2 \*\*\*\*\*ATA-CODES\*\*\*\*\*16-YARDS\*\*\*\*\*HANDICAP\*\*\*\*\*DOUBLES\*\*\*\*\*YEAR\*\*\*\*  
 29 LEROY ST STATUS 3 100.9000 200.8250 1974  
 ROTHSCHILD, WIS YARDAGE 23.0 1350.9637 1050.8685 250.8320 1975  
 54474 PAID 1600.9281 1000.8370 500.8120 1976  
 SHOOT CURRENT Y-T-D CURRENT Y-T-D CURRENT Y-T-D  
 REPT DATE LOC 16YDS-SHOT-BRK. SHOT--PCT. HDCP.YDS -SHOT-BRK. SHOT--PCT.-EARN DBLS-SHOT-BRK.--SHOT--PCT.  
 1684 040476 57160 100 91 100 91.00 23.0 100 77 100 77.00 100 74 100 74.00  
 2272 050276 57070 100 92 200 91.50 23.0 100 82 200 79.50 50 39 150 75.33  
 2639 052376 57065 100 96 300 93.00 23.0 100 82 300 80.33 50 37 200 75.00  
 2969 060576 57025 100 98 400 94.25 23.0 100 87 400 82.00 50 41 200 75.00  
 3004 060676 57010 100 94 500 94.20 23.0 100 85 500 82.60 250 76.40  
 3167 061276 57065 100 94 600 94.16 500 82.60 250 76.40  
 3167 061276 57065 100 97 700 94.57 500 82.60 250 76.40  
 3167 061276 57065 100 87 800 93.62 500 82.60 250 76.40  
 3169 061376 57085 100 88 900 93.00 23.0 100 83 600 82.66 250 76.40  
 3636 070376 57065 200 180 1100 92.45 23.0 100 76 700 81.71 250 76.40  
 4124 071576 57195 200 192 1300 93.00 700 81.71 100 86 350 79.14  
 4124 071676 57195 1300 93.00 23.0 100 88 800 82.62 100 87 450 80.88  
 4124 071776 57195 200 188 1500 93.13 800 82.62 450 80.88

CONTINUED NEXT FRAME.....

802

57-12589 GRABSKI GLEN  
29 LEROY ST  
ROTHSCHILD WIS

CLASS 2 \*\*\*\*\*ATA-CODES\*\*\*\*\*16-YARDS\*\*\*\*\*HANDICAP\*\*\*\*\*DOUBLES\*\*\*\*\*YEAR\*\*\*\*\*  
STATUS 3 100.9000 200.8250 1974  
YARDAGE 23.0 1350.9637 1050.8685 250.8320 1975  
1600.9281 1000.8370 500.8120 1976

54474 PAID

SHOOT	REPT	DATE	LOC	16YDS-SHOT-BRK.	CURRENT	Y-T-D	SHOT--PCT.	HDCP.YDS	-SHOT-BRK.	SHOT--PCT.	-EARN	DBLS-SHOT-BRK.	--SHOT--PCT.
	4124	071876	57195				1500 93.13	23.0	100 93	900 83.77			450 80.88
	4759	081576	57040	100	88		1600 92.81	23.0	100 83	1000 83.70		50 42	500 81.20

57-12595 GRACEY JACK L  
RT 4 BOX 309 A  
ELKHORN WIS

CLASS 2 \*\*\*\*\*ATA-CODES\*\*\*\*\*16-YARDS\*\*\*\*\*HANDICAP\*\*\*\*\*DOUBLES\*\*\*\*\*YEAR\*\*\*\*\*  
STATUS 3 \* \* \* \* 2500.9908 2850.8638 1150.9882 1974  
YARDAGE 27.0 3000.9876 2400.8783 1050.9861 1975  
3500.9817 1800.8816 1200.9433 1976

53121 PAID

SHOOT	REPT	DATE	LOC	16YDS-SHOT-BRK.	CURRENT	Y-T-D	SHOT--PCT.	HDCP.YDS	-SHOT-BRK.	SHOT--PCT.	-EARN	DBLS-SHOT-BRK.	--SHOT--PCT.
	2049	041876	57120		100 97		100 97.00						
	2410	050876	57015		100 99		200 98.00					100 91	100 91.00
	2574	051676	57050		100 98		300 98.00	27.0	100 89	100 89.00		100 96	200 93.50
	2825	052976	57015		100 99		400 98.25			100 89.00			200 93.50
	2825	052976	57015		100 97		500 98.00			100 89.00			200 93.50
	2825	052976	57015		100 99		600 98.16			100 89.00			200 93.50
	2825	052976	57015		100 99		700 98.28			100 89.00			200 93.50
	2825	052976	57015		100 97		800 98.12			100 89.00			200 93.50
	2828	053076	57195		100 99		900 98.22	27.0	100 90	200 89.50		100 95	300 94.00
	3422	060576	57120		100 97		1000 98.10	27.0	100 89	300 89.33			300 94.00
	3422	060576	57120		100 97		1100 98.00	27.0	100 86	400 88.50			300 94.00
	3352	061276	57015		100 99		1200 98.08	27.0	100 92	500 89.20			300 94.00
	3114	061676	40000		100 97		1300 98.00	25.0	100 90	600 89.33		100 94	400 94.00
	3114	061776	40000		200 197		1500 98.06	27.0	100 92	700 89.71			400 94.00
	3114	061876	40000				1500 98.06	27.0	100 94	800 90.25		100 94	500 94.00
	3114	061976	40000		200 195		1700 98.00			800 90.25			500 94.00
	3114	062076	40000				1700 98.00	27.0	100 79	900 89.00		100 90	600 93.33
	3596	062776	57195		100 98		1800 98.00			900 89.00			600 93.33
	3736	070376	57050		200 196		2000 98.00	27.0	100 86	1000 88.70		100 89	700 92.71
	3927	071076	57015		200 197		2200 98.04		100 94	1100 89.18	1.0		700 92.71
	4124	071576	57195		200 198		2400 98.12			1100 89.18		100 99	800 93.50
	4124	071676	57195				2400 98.12	27.0	100 89	1200 89.16		100 97	900 93.88
	4124	071776	57195		200 197		2600 98.15			1200 89.16			900 93.88
	4124	071876	57195				2600 98.15	27.0	100 82	1300 88.61			900 93.88
	4369	072376	19035		100 99		2700 98.18			1300 88.61		100 96	1000 94.10
	4369	072476	19035		200 197		2900 98.20			1300 88.61			1000 94.10
	4369	072576	19035				2900 98.20	27.0	100 92	1400 88.85			1000 94.10
	4416	073076	57195		100 98		3000 98.20	27.0	100 87	1500 88.73		100 96	1100 94.27
	4416	073176	57195		200 196		3200 98.18			1500 88.73			1100 94.27
	4416	080176	57195				3200 98.18	27.0	100 82	1600 88.31		100 95	1200 94.33
	4732	081476	57015		200 195		3400 98.14		100 82	1700 87.94			1200 94.33
	4923	082276	57095		100 99		3500 98.17	27.0	100 92	1800 88.16			1200 94.33

57-12600 GRAEF WILLIAM J  
208 E MILWAUKEE AVE  
FT ATKINSON WIS

CLASS 2 \*\*\*\*\*ATA-CODES\*\*\*\*\*16-YARDS\*\*\*\*\*HANDICAP\*\*\*\*\*DOUBLES\*\*\*\*\*YEAR\*\*\*\*\*  
STATUS 3 \* \* \* \* 300.8333 100.7100 1974  
YARDAGE 20.0 500.8860 1975  
100.9200 1976

53538 PAID

SHOOT	REPT	DATE	LOC	16YDS-SHOT-BRK.	CURRENT	Y-T-D	SHOT--PCT.	HDCP.YDS	-SHOT-BRK.	SHOT--PCT.	-EARN	DBLS-SHOT-BRK.	--SHOT--PCT.
	3596	062776	57195	100	92		100 92.00						

C02

57-12640 GRANRATH CLARENCE  
P O BOX 177  
BROOKFIELD WISC

CLASS 2 \*\*\*\*\*ATA-CODES\*\*\*\*\*16-YARDS\*\*\*\*\*HANDICAP\*\*\*\*\*DOUBLES\*\*\*\*\*YEAR\*\*\*\*  
STATUS 1 \* \* \* \* 1600.9262 800.8312 500.8080 1974  
YARDAGE 21.5 2500.9256 1200.8583 850.7800 1975  
2900.8848 600.8533 500.7360 1976

53005 PAID

SHOOT REPT	DATE	LOC	16YDS	CURRENT SHOT-BRK.	Y-T-D SHOT--PCT.	HDCP.YDS	CURRENT SHOT-BRK.	Y-T-D SHOT--PCT.	-EARN	DBLS	CURRENT SHOT-BRK.	Y-T-D SHOT--PCT.	
2444	605057	45712	200	171	200 85.50	21.0	100	85	100 85.00	+	100	86	100 86.00
1404	031476	57155	100	89	300 86.66				100 85.00				100 86.00
1825	040376	57155	100	90	400 87.50				100 85.00				100 86.00
2118	041876	57155	100	84	500 86.80	21.0	100	91	200 88.00	.5	50	28	150 76.00
2208	050276	57195	100	93	600 87.83	21.0	100	86	300 87.33		50	34	200 74.00
2410	050876	57015	100	94	700 88.71				300 87.33				200 74.00
2605	051676	57075	100	97	800 89.75				300 87.33				200 74.00
2825	052976	57015	100	97	900 90.55				300 87.33				200 74.00
2825	052976	57015	100	92	1000 90.70				300 87.33				200 74.00
2825	052976	57015	100	91	1100 90.72				300 87.33				200 74.00
2825	052976	57015	100	89	1200 90.58				300 87.33				200 74.00
2825	052976	57015	100	87	1300 90.30				300 87.33				200 74.00
2828	053076	57195	100	89	1400 90.21	21.0	100	78	400 85.00		100	78	300 75.33
2828	053176	57195	100	94	1500 90.46				400 85.00				300 75.33
3352	061376	57015	100	91	1600 90.50	22.0	100	85	500 85.00		100	76	400 75.50
3605	061376	57155	100	97	1700 90.88				500 85.00				400 75.50
3593	061976	57050	100	85	1800 90.55				500 85.00				400 75.50
3593	061976	57050	100	89	1900 90.47				500 85.00				400 75.50
3593	061976	57050	100	86	2000 90.25				500 85.00				400 75.50
3593	061976	57050	100	86	2100 90.04				500 85.00				400 75.50
3593	061976	57050	100	79	2200 89.54				500 85.00				400 75.50
3596	062776	57195	100	88	2300 89.47				500 85.00				400 75.50
3737	070576	57195			2300 89.47	21.0	100	87	600 85.33				400 75.50
3927	071076	57015	200	176	2500 89.36				600 85.33				400 75.50
3928	071176	57125	200	161	2700 88.70				600 85.33				400 75.50
4124	071576	57195	200	171	2900 88.48				600 85.33		100	66	500 73.60

57-12643 GRANRATH, PATRICK A  
RR 1 BOX 587  
PORT WASH, WI

CLASS 2 \*\*\*\*\*ATA-CODES\*\*\*\*\*16-YARDS\*\*\*\*\*HANDICAP\*\*\*\*\*DOUBLES\*\*\*\*\*YEAR\*\*\*\*  
STATUS 4 100.8900 1974  
YARDAGE 22.0 1975  
1976

53074 PAID

SHOOT REPT	DATE	LOC	16YDS	CURRENT SHOT-BRK.	Y-T-D SHOT--PCT.	HDCP.YDS	CURRENT SHOT-BRK.	Y-T-D SHOT--PCT.	-EARN	DBLS	CURRENT SHOT-BRK.	Y-T-D SHOT--PCT.
3596	062776	57195	100	89	100 89.00							

57-12670 GRANT, DANIEL E  
BX 4  
OSCEOLA, WIS

CLASS 2 \*\*\*\*\*ATA-CODES\*\*\*\*\*16-YARDS\*\*\*\*\*HANDICAP\*\*\*\*\*DOUBLES\*\*\*\*\*YEAR\*\*\*\*  
STATUS 4 300.7800 1974  
YARDAGE 22.0 1975  
1976

54020 PAID

SHOOT REPT	DATE	LOC	16YDS	CURRENT SHOT-BRK.	Y-T-D SHOT--PCT.	HDCP.YDS	CURRENT SHOT-BRK.	Y-T-D SHOT--PCT.	-EARN	DBLS	CURRENT SHOT-BRK.	Y-T-D SHOT--PCT.
3531	062676	57182	100	82	100 82.00							
3554	062776	28038	100	65	200 73.50							
4911	081476	28038	100	87	300 78.00							

57-12690 GRANT GLENN J  
1732 50 8TH ST  
SHEBOYGAN WISC

CLASS 2 \*\*\*\*\*ATA-CODES\*\*\*\*\*16-YARDS\*\*\*\*\*HANDICAP\*\*\*\*\*DOUBLES\*\*\*\*\*YEAR\*\*\*\*  
STATUS 1 1400.8635 1000.7830 250.7360 1974  
YARDAGE 19.5 700.8928 600.8216 1975  
2000.8810 1500.8386 450.5533 1976

53081 PAID

SHOOT REPT	DATE	LOC	16YDS	CURRENT SHOT-BRK.	Y-T-D SHOT--PCT.	HDCP.YDS	CURRENT SHOT-BRK.	Y-T-D SHOT--PCT.	-EARN	DBLS	CURRENT SHOT-BRK.	Y-T-D SHOT--PCT.	
2208	050276	57195	100	67	100 67.00								
2829	052376	57200	100	87	200 77.00	20.0	100	86	100 86.00		100	53	100 53.00
2828	053076	57195	100	89	300 81.00	20.5	100	85	200 85.50		100	45	200 49.00
2828	053176	57195	100	88	400 82.75	20.5	100	83	300 84.66				200 49.00

CONTINUED NEXT FRAME.....

002

57-12690 GRANT GLENN J CLASS 2 \*\*\*\*\*ATA-CODES\*\*\*\*\*16-YARDS\*\*\*\*\*HANDICAP\*\*\*\*\*DOUBLES\*\*\*\*\*YEAR\*\*\*\*\*  
 1732 SO 8TH ST STATUS 1 1400.8635 1000.7830 250.7360 1974  
 SHEBOYGAN WISC YARDAGE 19.5 700.8928 600.8216 1975  
 53081 PAID 2000.8810 1500.8386 450.5533 1976

SHOOT REPT	DATE	LOC	16YDS	CURRENT SHOT-BRK.	Y-T-D SHOT--PCT.	HDCP.YDS	CURRENT SHOT-BRK.	Y-T-D SHOT--PCT.	-EARN	DBLS	CURRENT SHOT-BRK.	Y-T-D SHOT--PCT.
3004	060676	57010	100	92	500 84.60	20.5	100 84	400 84.50		50	33	250 52.40
3502	062076	57200	100	87	600 85.00	20.5	100 79	500 83.40		100	55	350 53.14
4083	070476	57135	100	95	700 86.42	20.5	100 87	600 84.00				350 53.14
3737	070576	57195	100	94	800 87.37	20.5	100 90	700 84.85				350 53.14
3795	071076	57025	100	90	900 87.66	20.5	100 87	800 85.12				350 53.14
3928	071176	57125	200	176	1100 87.72	20.5	100 84	900 85.00				350 53.14
4124	071576	57195	200	182	1300 88.23			900 85.00		100	63	450 55.33
4124	071676	57195			1300 88.23	20.5	100 72	1000 83.70				450 55.33
4124	071776	57195	200	175	1500 88.13			1000 83.70				450 55.33
4124	071876	57195			1500 88.13	20.5	100 92	1100 84.45				450 55.33
4123	072576	57065	100	87	1600 88.06	20.5	100 83	1200 84.33				450 55.33
	080676	08088			1600 88.06	20.0		1200 84.33	.5-			450 55.33
5090	080876	57135	100	92	1700 88.29	20.5	100 87	1300 84.53				450 55.33
4859	082976	57065	100	89	1800 88.33	21.0	100 88	1400 84.78				450 55.33
5032	090576	57195	100	90	1900 88.42			1400 84.78				450 55.33
5080	090676	57135	100	82	2000 88.10	19.5	100 71	1500 83.86				450 55.33

57-12695 GRANT TIMOTHY S. CLASS 2 \*\*\*\*\*ATA-CODES\*\*\*\*\*16-YARDS\*\*\*\*\*HANDICAP\*\*\*\*\*DOUBLES\*\*\*\*\*YEAR\*\*\*\*\*  
 1732 SO 8TH ST STATUS 4 150.6666 1974  
 SHEBOYGAN, WIS. YARDAGE 20.0 1975  
 53081 PAID 1976

SHOOT REPT	DATE	LOC	16YDS	CURRENT SHOT-BRK.	Y-T-D SHOT--PCT.	HDCP.YDS	CURRENT SHOT-BRK.	Y-T-D SHOT--PCT.	-EARN	DBLS	CURRENT SHOT-BRK.	Y-T-D SHOT--PCT.
2208	050276	57195	50	32	50 64.00							
4859	082976	57065	100	68	150 66.66							

57-12711 GRAUVOGL, GREG CLASS 2 \*\*\*\*\*ATA-CODES\*\*\*\*\*16-YARDS\*\*\*\*\*HANDICAP\*\*\*\*\*DOUBLES\*\*\*\*\*YEAR\*\*\*\*\*  
 RT 1 STATUS 4 100.8400 1974  
 DEFOREST, WI YARDAGE 22.0 1975  
 53532 PAID 1976

SHOOT REPT	DATE	LOC	16YDS	CURRENT SHOT-BRK.	Y-T-D SHOT--PCT.	HDCP.YDS	CURRENT SHOT-BRK.	Y-T-D SHOT--PCT.	-EARN	DBLS	CURRENT SHOT-BRK.	Y-T-D SHOT--PCT.
3596	062776	57195	100	84	100 84.00							

57-12714 GRAY GEORGE CLASS 2 \*\*\*\*\*ATA-CODES\*\*\*\*\*16-YARDS\*\*\*\*\*HANDICAP\*\*\*\*\*DOUBLES\*\*\*\*\*YEAR\*\*\*\*\*  
 RT 1 WEST RAPIDS STATUS 4 100.9100 1974  
 JEFFERSON WIS YARDAGE 22.0 150.8333 1975  
 53549 PAID 1976

SHOOT REPT	DATE	LOC	16YDS	CURRENT SHOT-BRK.	Y-T-D SHOT--PCT.	HDCP.YDS	CURRENT SHOT-BRK.	Y-T-D SHOT--PCT.	-EARN	DBLS	CURRENT SHOT-BRK.	Y-T-D SHOT--PCT.
1240	030776	57062	50	36	50 72.00							
3596	062776	57195	100	89	150 83.33							

57-12716 GREEN THOMAS F CLASS 2 \*\*\*\*\*ATA-CODES\*\*\*\*\*16-YARDS\*\*\*\*\*HANDICAP\*\*\*\*\*DOUBLES\*\*\*\*\*YEAR\*\*\*\*\*  
 2201 13TH ST STATUS 3 2600.9603 1300.8284 150.8066 1974  
 TWO RIVERS WIS YARDAGE 24.0 2500.9572 1225.7828 650.8615 1975  
 54241 200.0000 200.8750 100.9200 1976

SHOOT REPT	DATE	LOC	16YDS	CURRENT SHOT-BRK.	Y-T-D SHOT--PCT.	HDCP.YDS	CURRENT SHOT-BRK.	Y-T-D SHOT--PCT.	-EARN	DBLS	CURRENT SHOT-BRK.	Y-T-D SHOT--PCT.
0269	102500	25060	100	100	100(100)	24.0	100 85	100 85.00		100	92	100 92.00
0269	102600	25060	100	100	200(100)	24.0	100 90	200 87.50				100 92.00



E02

57-12717 GREEN CLYDE R  
1603 YATES AVE  
BELOIT WIS

CLASS 2 \*\*\*\*\*ATA-CODES\*\*\*\*\*16-YARDS\*\*\*\*\*HANDICAP\*\*\*\*\*DOUBLES\*\*\*\*\*YEAR\*\*\*\*  
STATUS 3 \* \* \* \* 800.9250 300.8866 100.7700 1974  
YARDAGE 21.0 300.9400 1975  
53511 PAID 200.8450 100.8500 1976

SHOOT REPT	DATE	LOC	16YDS-SHOT-BRK.	CURRENT	Y-T-D	SHOT--PCT.	HDCP.YDS	-SHOT-BRK.	SHOT--PCT.	-EARN	DBLS-SHOT-BRK.	--SHOT--PCT.
2638	052276	57095	100	78	100	78.00						
3759	070476	57095	100	91	200	84.50						
4703	081576	57090			200	84.50	21.0	100	85	100	85.00	

57-12719 GREEN CLIFTON E  
9771 SO BURRELL  
OAK CREEK WIS

CLASS 2 \*\*\*\*\*ATA-CODES\*\*\*\*\*16-YARDS\*\*\*\*\*HANDICAP\*\*\*\*\*DOUBLES\*\*\*\*\*YEAR\*\*\*\*  
STATUS 4 400.8150 1974  
YARDAGE 22.0 300.8200 1975  
53154 PAID 300.8833 300.6866 1976

SHOOT REPT	DATE	LOC	16YDS-SHOT-BRK.	CURRENT	Y-T-D	SHOT--PCT.	HDCP.YDS	-SHOT-BRK.	SHOT--PCT.	-EARN	DBLS-SHOT-BRK.	--SHOT--PCT.
1121	022976	57155	100	82	100	82.00	22.0	100	62	100	62.00	
2606	051676	57115	100	91	200	86.50	22.0	100	75	200	68.50	
4336	072576	57155	100	92	300	88.33	22.0	100	69	300	68.66	

57-12727 GREENING, WAYNE H  
2534 S WILLIAMS  
MILWAUKEE, WI

CLASS 2 \*\*\*\*\*ATA-CODES\*\*\*\*\*16-YARDS\*\*\*\*\*HANDICAP\*\*\*\*\*DOUBLES\*\*\*\*\*YEAR\*\*\*\*  
STATUS 4 200.6950 500.6400 1974  
YARDAGE 22.0 1975  
53207 PAID 1976

SHOOT REPT	DATE	LOC	16YDS-SHOT-BRK.	CURRENT	Y-T-D	SHOT--PCT.	HDCP.YDS	-SHOT-BRK.	SHOT--PCT.	-EARN	DBLS-SHOT-BRK.	--SHOT--PCT.
3423	061976	57015			100	57	22.0	100	57	100	57.00	
3595	062676	57195	100	65	100	65.00	22.0	100	70	200	63.50	
3737	070576	57195	100	74	200	69.50	22.0	100	62	300	63.00	
4336	072576	57155			200	69.50	22.0	100	75	400	66.00	
4416	080176	57195			200	69.50	22.0	100	56	500	64.00	

57-12920 GREYER DEANE T  
R 2 BOX 258  
DELAVAN MISC

CLASS 2 \*\*\*\*\*ATA-CODES\*\*\*\*\*16-YARDS\*\*\*\*\*HANDICAP\*\*\*\*\*DOUBLES\*\*\*\*\*YEAR\*\*\*\*  
STATUS 1 \* \* \* \* 1800.9455 800.8475 1974  
YARDAGE 25.0 2500.9536 800.8762 1975  
53115 PAID 1900.9442 1000.8800 1976

SHOOT REPT	DATE	LOC	16YDS-SHOT-BRK.	CURRENT	Y-T-D	SHOT--PCT.	HDCP.YDS	-SHOT-BRK.	SHOT--PCT.	-EARN	DBLS-SHOT-BRK.	--SHOT--PCT.
2611	050976	17155			100	85	24.5	100	85	100	85.00	
3031	051276	30055	100	91	100	91.00	24.5	100	92	200	88.50	
3031	051476	30055			100	91.00	24.5	100	91	300	89.33	
3031	051576	30055	200	185	300	92.00				300	99.33	
3031	051676	30055			300	92.00	24.5	100	95	400	90.75	.5
3352	061376	57015	100	95	400	92.75				400	90.75	
3594	062076	57190	100	95	500	93.20		100	89	500	90.40	
3595	062676	57195	100	93	600	93.16				500	90.40	
3596	062776	57195	100	96	700	93.57				500	90.40	
4083	070376	57135	200	193	900	94.22				500	90.40	
3759	070476	57095	100	95	1000	94.30	24.5	100	90	600	90.33	
3737	070576	57195	100	97	1100	94.54				600	90.33	
4031	071176	57190	100	95	1200	94.58				600	90.33	
4124	071776	57195	200	185	1400	94.28				600	90.33	
4124	071876	57195			1400	94.28	24.5	100	82	700	89.14	
4336	072576	57155			1400	94.28	24.5	100	82	800	88.25	
4416	073176	57195	200	190	1600	94.37				800	88.25	
4416	080176	57195			1600	94.37	24.5	100	86	900	88.00	
4521	080876	57010	100	97	1700	94.52				900	88.00	
4923	082276	57095	100	96	1800	94.61				900	88.00	
5113	090576	57095			1800	94.61	24.5	100	88	1000	88.00	
5080	090676	57135	100	91	1900	94.42				1000	88.00	

F02

57-12962 GREYER MIKE  
RT 5 BOX 112 N SHO  
DELANVAN WIS

CLASS 2 \*\*\*\*\*ATA-CODES\*\*\*\*\*16-YARDS\*\*\*\*\*HANDICAP\*\*\*\*\*DOUBLES\*\*\*\*\*YEAR\*\*\*\*  
STATUS 3 \* \* \* \* 600.9183 100.8300 1974  
YARDAGE 23.0 1500.9073 700.8514 1975  
800.9250 1976

53115 PAID

SHOOT	REPT	DATE	LOC	16YDS-SHOT-BRK.	CURRENT	Y-T-D	SHOT--PCT.	HDCP.YDS	-SHOT-BRK.	SHOT--PCT.-EARN	DBLS-SHOT-BRK.--SHOT--PCT.
	3352	061376	57015	100	91	100	91.00				
	3594	062076	57190	100	94	200	92.50				
	3596	062776	57195	100	96	300	93.66				
	3759	070476	57095	100	95	400	94.00				
	4124	071576	57195	200	178	600	92.33				
	4124	071776	57195	200	186	800	92.50				

57-13004 GRIEPENTROG LESTER  
R 2 BOX 191  
BEAVER DAM WISC

CLASS 2 \*\*\*\*\*ATA-CODES\*\*\*\*\*16-YARDS\*\*\*\*\*HANDICAP\*\*\*\*\*DOUBLES\*\*\*\*\*YEAR\*\*\*\*  
STATUS 3 \* \* \* \* 400.9150 500.8400 1974  
YARDAGE 20.0 800.8450 400.8050 1975  
1000.8990 400.8350 100.7600 1976

53916 PAID

SHOOT	REPT	DATE	LOC	16YDS-SHOT-BRK.	CURRENT	Y-T-D	SHOT--PCT.	HDCP.YDS	-SHOT-BRK.	SHOT--PCT.-EARN	DBLS-SHOT-BRK.--SHOT--PCT.
	2573	050976	57040	100	90	100	90.00				
	2639	052376	57065	100	78	200	84.00				
	2971	053076	57130	100	88	300	85.33				
	3530	061976	57040	100	95	400	87.75				
	3666	070476	57010	100	96	500	89.40				
	3835	071076	57010	200	178	700	89.28				
	4298	072476	57040	100	93	800	89.75	20.0	100	84	100 84.00
	4521	080876	57010	100	95	900	90.33				100 84.00
	4759	081576	57040			900	90.33	20.0	100	87	200 85.50
	5031	082976	57040	100	86	1000	89.90	20.0	100	80	300 83.66
	5510	082976	57100			1000	89.90	20.0	100	83	400 83.50

57-13005 GRIFFIN, JOHN E.  
415 S. PRAIRIE AVE.  
WAUKESHA, WI.

CLASS 2 \*\*\*\*\*ATA-CODES\*\*\*\*\*16-YARDS\*\*\*\*\*HANDICAP\*\*\*\*\*DOUBLES\*\*\*\*\*YEAR\*\*\*\*  
STATUS 4 \* \* \* \* 1400.7885 1974  
YARDAGE 22.0 1975  
1976

53186 PAID

SHOOT	REPT	DATE	LOC	16YDS-SHOT-BRK.	CURRENT	Y-T-D	SHOT--PCT.	HDCP.YDS	-SHOT-BRK.	SHOT--PCT.-EARN	DBLS-SHOT-BRK.--SHOT--PCT.
	2207	042576	57190	100	68	100	68.00				
	2208	050276	57195	100	75	200	71.50				
	2573	050976	57040	100	87	300	76.66				
	2574	051676	57050	100	77	400	76.75				
	2743	052376	57160	100	73	500	76.00				
	2795	053076	57088	100	82	600	77.00				
	2828	053176	57195	100	87	700	78.42				
	3113	060676	57075	100	80	800	78.62				
	3594	062076	57190	100	81	900	78.88				
	3596	062776	57195	100	78	1000	78.80				
	3759	070476	57095	100	74	1100	78.36				
	4031	071176	57190	100	77	1200	78.25				
	4521	080876	57010	100	89	1300	79.07				
	5032	090576	57195	100	76	1400	78.85				

57-13006 GRIFFITH EUGENE  
RT 2  
WAUNAKEE WIS

CLASS 2 \*\*\*\*\*ATA-CODES\*\*\*\*\*16-YARDS\*\*\*\*\*HANDICAP\*\*\*\*\*DOUBLES\*\*\*\*\*YEAR\*\*\*\*  
STATUS 4 \* \* \* \* 100.8800 1974  
YARDAGE 22.0 300.9500 1975  
100.8900 1976

53597 PAID

SHOOT	REPT	DATE	LOC	16YDS-SHOT-BRK.	CURRENT	Y-T-D	SHOT--PCT.	HDCP.YDS	-SHOT-BRK.	SHOT--PCT.-EARN	DBLS-SHOT-BRK.--SHOT--PCT.
	3596	062776	57195	100	89	100	89.00				

602

57-13007 GRIFFITH, JACK D CLASS 2 \*\*\*\*\*ATA-CODES\*\*\*\*\*16-YARDS\*\*\*\*\*HANDICAP\*\*\*\*\*DOUBLES\*\*\*\*\*YEAR\*\*\*\*  
 286 S. GROVE ST STATUS 4 1974  
 BELRIN, MIS YARDAGE 22.0 1975  
 54923 PAID 300.7500 100.8300 150.5466 1976  
 SHOOT CURRENT Y-T-D CURRENT Y-T-D CURRENT Y-T-D  
 REPT DATE LOC 16YDS-SHOT-BRK. SHOT--PCT. HDCP.YDS -SHOT-BRK. SHOT--PCT.-EARN DBLS-SHOT-BRK.--SHOT--PCT.  
 4124 071676 57195 22.0 100 83 100 83.00 100 50 100 50.00  
 4123 072576 57065 100 85 100 85.00 100 83.00 50 32 150 54.66  
 4416 073176 57195 200 140 300 75.00 100 83.00 150 54.66

57-13008 GRIFFITH THOMAS P CLASS 2 \*\*\*\*\*ATA-CODES\*\*\*\*\*16-YARDS\*\*\*\*\*HANDICAP\*\*\*\*\*DOUBLES\*\*\*\*\*YEAR\*\*\*\*  
 5175 DOWD RD STATUS 3 1974  
 MAUNAKEE MIS YARDAGE 22.0 1975  
 53597 PAID 500.9360 100.9100 150.7466 1976  
 SHOOT CURRENT Y-T-D CURRENT Y-T-D CURRENT Y-T-D  
 REPT DATE LOC 16YDS-SHOT-BRK. SHOT--PCT. HDCP.YDS -SHOT-BRK. SHOT--PCT.-EARN DBLS-SHOT-BRK.--SHOT--PCT.  
 1637 032876 57087 100 92 100 92.00 22.0 100 77 100 77.00  
 2520 050876 57087 100 96 200 94.00 22.0 100 74 200 75.50 50 30 50 60.00  
 3287 060676 57087 100 95 300 94.33 22.0 100 83 300 78.00 50 39 100 69.00  
 3596 062776 57195 100 87 400 92.50 300 78.00 100 69.00  
 5572 091976 57087 100 92 500 92.40 22.0 100 91 400 81.25 50 43 150 74.66

57-13013 GRILL JAMES CLASS 2 \*\*\*\*\*ATA-CODES\*\*\*\*\*16-YARDS\*\*\*\*\*HANDICAP\*\*\*\*\*DOUBLES\*\*\*\*\*YEAR\*\*\*\*  
 1505 SOUTH 6TH ST STATUS 3 \* \* \* \* 200.8450 100.7700 1974  
 MILWAUKEE WISCONSIN YARDAGE 20.5 300.9166 1975  
 53204 PAID 200.9700 1976  
 SHOOT CURRENT Y-T-D CURRENT Y-T-D CURRENT Y-T-D  
 REPT DATE LOC 16YDS-SHOT-BRK. SHOT--PCT. HDCP.YDS -SHOT-BRK. SHOT--PCT.-EARN DBLS-SHOT-BRK.--SHOT--PCT.  
 3596 062776 57195 100 99 100 99.00  
 4030 071176 57045 100 95 200 97.00

57-13022 GRISMOLD, W.M. JR CLASS 2 \*\*\*\*\*ATA-CODES\*\*\*\*\*16-YARDS\*\*\*\*\*HANDICAP\*\*\*\*\*DOUBLES\*\*\*\*\*YEAR\*\*\*\*  
 M277N1998 LAKEVIEW STATUS 4 1974  
 PEWAUKEE, WIS YARDAGE 22.0 1975  
 53072 PAID 200.7750 100.8400 1976  
 SHOOT CURRENT Y-T-D CURRENT Y-T-D CURRENT Y-T-D  
 REPT DATE LOC 16YDS-SHOT-BRK. SHOT--PCT. HDCP.YDS -SHOT-BRK. SHOT--PCT.-EARN DBLS-SHOT-BRK.--SHOT--PCT.  
 4124 071776 57195 200 155 200 77.50  
 4124 071876 57195 200 77.50 22.0 100 84 100 84.00

57-13032 GROOM FLOYD I JR CLASS 2 \*\*\*\*\*ATA-CODES\*\*\*\*\*16-YARDS\*\*\*\*\*HANDICAP\*\*\*\*\*DOUBLES\*\*\*\*\*YEAR\*\*\*\*  
 M180 N12537 W FOND STATUS 3 \* \* \* \* 1100.8200 1200.7616 300.7433 1974  
 DU LAC AVE YARDAGE 20.5 700.7985 900.7822 100.7400 1975  
 GERMANTOWN W 53022 PAID 400.7750 700.7285 1976  
 SHOOT CURRENT Y-T-D CURRENT Y-T-D CURRENT Y-T-D  
 REPT DATE LOC 16YDS-SHOT-BRK. SHOT--PCT. HDCP.YDS -SHOT-BRK. SHOT--PCT.-EARN DBLS-SHOT-BRK.--SHOT--PCT.  
 0982 020376 33020 21.5 100 74 100 74.00  
 0982 020476 33020 100 62 100 62.00 21.5 100 76 200 75.00  
 0982 020576 33020 200 161 300 74.33 21.5 100 71 300 73.66  
 042776 08888 300 74.33 21.5 100 71 300 73.66 1.0-  
 2829 052376 57200 300 74.33 21.5 100 66 400 71.75  
 2828 053176 57195 100 87 400 77.50 400 71.75  
 4124 071876 57195 400 77.50 21.5 100 68 500 71.00  
 5448 092476 33020 400 77.50 21.5 100 73 600 71.33  
 5448 092576 33020 400 77.50 21.5 100 82 700 72.85

H02

57-13038 GROSS BRUCE D CLASS 2 \*\*\*\*\*ATA-CODES\*\*\*\*\*16-YARDS\*\*\*\*\*HANDICAP\*\*\*\*\*DOUBLES\*\*\*\*\*YEAR\*\*\*\*  
 RR 1 BOX 364 STATUS 3 \* \* \* \* 500.9040 400.7525 250.7840 1974  
 WIS RAPIDS WIS YARDAGE 23.0 1975  
 54494 PAID 400.9225 700.8985 200.8250 1976

SHOOT REPT	DATE	LOC	16YDS	SHOT	BRK.	CURRENT	Y-T-D	SHOT	--PCT.	HDCP.	YDS	SHOT	BRK.	CURRENT	Y-T-D	SHOT	--PCT.	-EARN	DBLS	SHOT	BRK.	--SHOT	--PCT.
3058	060676	57185		100	91			100	91.00		22.0	100	93			100	93.00	1.0		100	88	100	88.00
3169	061376	57085		100	95			200	93.00		23.0	100	89			200	91.00			100	77	200	82.50
4124	071676	57195						200	93.00		23.0	100	81			300	87.66					200	82.50
4124	071776	57195		200	183			400	92.25							300	87.66					200	82.50
4124	071876	57195						400	92.25		23.0	100	87			400	87.50					200	82.50
5448	092476	33020						400	92.25		23.0	100	94			500	88.80					200	82.50
5448	092576	33020						400	92.25		23.0	100	92			600	89.33					200	82.50
5448	092676	33020						400	92.25		23.0	100	93			700	89.85					200	82.50

57-13045 GROTELUESCHEN, D J CLASS 2 \*\*\*\*\*ATA-CODES\*\*\*\*\*16-YARDS\*\*\*\*\*HANDICAP\*\*\*\*\*DOUBLES\*\*\*\*\*YEAR\*\*\*\*  
 218 CONGRESS ST RT 2 STATUS 4 \* \* \* \* 100.9900 1974  
 W BEND, WI YARDAGE 22.0 1975  
 53095 PAID 100.9900 1976

SHOOT REPT	DATE	LOC	16YDS	SHOT	BRK.	CURRENT	Y-T-D	SHOT	--PCT.	HDCP.	YDS	SHOT	BRK.	CURRENT	Y-T-D	SHOT	--PCT.	-EARN	DBLS	SHOT	BRK.	--SHOT	--PCT.
3596	062776	57195		100	99			100	99.00														

57-13048 GROTH WESLEY CLASS 2 \*\*\*\*\*ATA-CODES\*\*\*\*\*16-YARDS\*\*\*\*\*HANDICAP\*\*\*\*\*DOUBLES\*\*\*\*\*YEAR\*\*\*\*  
 420 NORTH WALNUT STATUS 4 \* \* \* \* 100.8700 1974  
 MAYVILLE WIS YARDAGE 22.0 100.8400 1975  
 53050 PAID 100.8700 1976

SHOOT REPT	DATE	LOC	16YDS	SHOT	BRK.	CURRENT	Y-T-D	SHOT	--PCT.	HDCP.	YDS	SHOT	BRK.	CURRENT	Y-T-D	SHOT	--PCT.	-EARN	DBLS	SHOT	BRK.	--SHOT	--PCT.
3596	062776	57195		100	87			100	87.00														

57-13052 GROVES PHILIP E CLASS 2 \*\*\*\*\*ATA-CODES\*\*\*\*\*16-YARDS\*\*\*\*\*HANDICAP\*\*\*\*\*DOUBLES\*\*\*\*\*YEAR\*\*\*\*  
 RR 3 STATUS 1 \* \* \* \* 2100.9457 1200.8116 1974  
 VIROQUA WIS YARDAGE 21.5 2200.9163 1100.8409 1975  
 54665 PAID 2000.9050 1600.7943 1976

SHOOT REPT	DATE	LOC	16YDS	SHOT	BRK.	CURRENT	Y-T-D	SHOT	--PCT.	HDCP.	YDS	SHOT	BRK.	CURRENT	Y-T-D	SHOT	--PCT.	-EARN	DBLS	SHOT	BRK.	--SHOT	--PCT.
0000	120100	08088									22.0												
2106	042576	28095		100	80			100	80.00		21.5	100	57			100	57.00						
2272	050276	57070		100	72			200	76.00							100	57.00						
2826	053076	57150		100	77			300	76.33			100	81			200	69.00						
3166	061376	57150		100	92			400	80.25			100	82			300	73.33						
3354	062076	57110		100	96			500	83.40		21.5	100	81			400	75.25						
3616	062776	28095		200	188			700	86.42		21.5	100	84			500	77.00						
3874	070476	57180		100	90			800	86.87		21.5	100	66			600	75.16						
3837	071176	57150		100	91			900	87.33			100	85			700	76.57						
4124	071776	57195		200	180			1100	87.81							700	76.57						
4124	071876	57195						1100	87.81		21.5	100	86			800	77.75						
4369	072476	19035		200	188			1300	88.76							800	77.75						
4369	072576	19035						1300	88.76		21.5	100	85			900	78.55						
4548	080176	57070		100	97			1400	89.35		21.5	100	85			1000	79.20						
4629	080876	28095		200	185			1600	89.75		21.5	100	76			1100	78.90						
4671	081576	57017		100	94			1700	90.00		21.5	100	89			1200	79.75						
5031	082976	57040		100	94			1800	90.22		21.5	100	84			1300	80.07						
5168	090676	57180		100	91			1900	90.26		21.5	100	78			1400	79.92						
5168	090676	57180						1900	90.26		21.5	100	76			1500	79.66						
5187	091276	28095		100	95			2000	90.50		21.5	100	76			1600	79.43						

57-13060 GRUCHALSKI SIGFRID CLASS 2 \*\*\*\*\*ATA-CODES\*\*\*\*\*16-YARDS\*\*\*\*\*HANDICAP\*\*\*\*\*DOUBLES\*\*\*\*\*YEAR\*\*\*\*  
 3240 SO 35ST STATUS 3 \* \* \* \* 300.9266 100.6900 1974  
 MILWAUKEE MISC YARDAGE 22.0 100.9700 1975  
 53215 PAID 100.9100 1976  
 SHOOT CURRENT Y-T-D CURRENT Y-T-D CURRENT Y-T-D  
 REPT DATE LOC 16YDS-SHOT-BRK. SHOT--PCT. HDCP.YDS -SHOT-BRK. SHOT--PCT.-EARN DBLS-SHOT-BRK.--SHOT--PCT.  
 3596 062776 57195 100 91 100 91.00

57-13091 GRUNEWALD JAMES J CLASS 2 \*\*\*\*\*ATA-CODES\*\*\*\*\*16-YARDS\*\*\*\*\*HANDICAP\*\*\*\*\*DOUBLES\*\*\*\*\*YEAR\*\*\*\*  
 R 1 BOX 81 STATUS 4 700.8557 1974  
 BONDUEL MISC YARDAGE 22.0 1300.8700 1975  
 54107 PAID 200.7050 1976  
 SHOOT CURRENT Y-T-D CURRENT Y-T-D CURRENT Y-T-D  
 REPT DATE LOC 16YDS-SHOT-BRK. SHOT--PCT. HDCP.YDS -SHOT-BRK. SHOT--PCT.-EARN DBLS-SHOT-BRK.--SHOT--PCT.  
 2050 042576 57065 100 78 100 78.00  
 2518 051676 57025 100 83 200 80.50 22.0 100 64 100 64.00  
 2639 052376 57065 100 89 300 83.33 100 64.00  
 2969 060576 57025 100 88 400 84.50 100 64.00  
 3595 062676 57195 100 88 500 85.20 100 64.00  
 3596 062776 57195 100 93 600 86.50 100 64.00  
 3795 071076 57025 100 91 700 87.14 22.0 100 77 200 70.50  
 3999 071176 57157 100 79 800 86.12 200 70.50  
 4124 071776 57195 200 180 1000 86.90 200 70.50  
 4123 072576 57065 100 96 1100 87.72 200 70.50  
 4522 080876 57025 100 85 1200 87.50 200 70.50  
 5079 090576 57025 100 81 1300 87.00 200 70.50

57-13095 GRUNZE, WILLIAM H CLASS 2 \*\*\*\*\*ATA-CODES\*\*\*\*\*16-YARDS\*\*\*\*\*HANDICAP\*\*\*\*\*DOUBLES\*\*\*\*\*YEAR\*\*\*\*  
 4757 N 72ST STATUS 4 800.9312 600.8666 1974  
 MILWAUKEE, MISC YARDAGE 22.0 1975  
 53218 PAID 1976  
 SHOOT CURRENT Y-T-D CURRENT Y-T-D CURRENT Y-T-D  
 REPT DATE LOC 16YDS-SHOT-BRK. SHOT--PCT. HDCP.YDS -SHOT-BRK. SHOT--PCT.-EARN DBLS-SHOT-BRK.--SHOT--PCT.  
 3352 061276 57015 100 85 100 85.00 22.0 100 85 100 85.00  
 4083 070376 57135 200 184 300 89.66 22.0 100 88 200 86.50  
 4083 070476 57135 100 94 400 90.75 22.0 100 85 300 86.00  
 4124 071776 57195 200 192 600 92.50 300 86.00  
 4124 071876 57195 600 92.50 22.0 100 90 400 87.00  
 5090 080876 57135 100 95 700 92.85 22.0 100 86 500 86.80  
 5090 080876 57135 100 95 800 93.12 22.0 100 86 600 86.66

57-13101 GRUTZMACHER J M CLASS 2 \*\*\*\*\*ATA-CODES\*\*\*\*\*16-YARDS\*\*\*\*\*HANDICAP\*\*\*\*\*DOUBLES\*\*\*\*\*YEAR\*\*\*\*  
 218 LINCOLN AVE STATUS 4 100.8600 1974  
 NUKMONAGO MIS YARDAGE 22.0 900.9422 1975  
 53149 PAID 300.9166 1976  
 SHOOT CURRENT Y-T-D CURRENT Y-T-D CURRENT Y-T-D  
 REPT DATE LOC 16YDS-SHOT-BRK. SHOT--PCT. HDCP.YDS -SHOT-BRK. SHOT--PCT.-EARN DBLS-SHOT-BRK.--SHOT--PCT.  
 2410 050876 57015 100 96 100 96.00  
 3595 062676 57195 100 88 200 92.00  
 3596 062776 57195 100 91 300 91.66

57-13115 GUDERSKI, KEVIN E CLASS 2 \*\*\*\*\*ATA-CODES\*\*\*\*\*16-YARDS\*\*\*\*\*HANDICAP\*\*\*\*\*DOUBLES\*\*\*\*\*YEAR\*\*\*\*  
 RT 1 STATUS 4 200.9100 1974  
 MARKESAN, WI YARDAGE 22.0 1975  
 53946 PAID 1976  
 SHOOT CURRENT Y-T-D CURRENT Y-T-D CURRENT Y-T-D  
 REPT DATE LOC 16YDS-SHOT-BRK. SHOT--PCT. HDCP.YDS -SHOT-BRK. SHOT--PCT.-EARN DBLS-SHOT-BRK.--SHOT--PCT.  
 3596 062776 57195 100 95 100 95.00  
 3666 070476 57010 100 87 200 91.00

J02

57-13119 GUENTHER WM A  
341 HWY P  
OCONOMOC WIS

CLASS 2 \*\*\*\*\*ATA-CODES\*\*\*\*\*16-YARDS\*\*\*\*\*HANDICAP\*\*\*\*\*DOUBLES\*\*\*\*\*YEAR\*\*\*\*  
STATUS 4  
YARDAGE 22.0

SHOOT REPT	DATE	LOC	16YDS-SHOT	CURRENT SHOT-BRK.	Y-T-D SHOT--PCT.	HDCP.YDS	CURRENT YDS	Y-T-D SHOT-BRK.	SHOT--PCT.	-EARN	DBLS-SHOT-BRK.	Y-T-D SHOT--PCT.
2207	042576	57190	100	85	100 85.00		100.9200					
2605	051676	57075	100	92	200 88.50	22.0	700.9214	100	84	100 84.00	50 27	50 54.00
3113	060676	57075	100	89	300 88.66							
3596	062776	57195	100	94	400 90.00							
4124	071776	57195	200	191	600 91.83							
5510	082976	57100	100	94	700 92.14							

57-13125 GUETZLAFF, RICHARD  
214 1/2 S 5 ST  
WATERTOWN, WIS

CLASS 2 \*\*\*\*\*ATA-CODES\*\*\*\*\*16-YARDS\*\*\*\*\*HANDICAP\*\*\*\*\*DOUBLES\*\*\*\*\*YEAR\*\*\*\*  
STATUS 4  
YARDAGE 22.0

SHOOT REPT	DATE	LOC	16YDS-SHOT	CURRENT SHOT-BRK.	Y-T-D SHOT--PCT.	HDCP.YDS	CURRENT YDS	Y-T-D SHOT-BRK.	SHOT--PCT.	-EARN	DBLS-SHOT-BRK.	Y-T-D SHOT--PCT.
3530	061976	57040	100	77	100 77.00		500.8140					
3594	062076	57190	100	85	200 81.00							
3666	070476	57010	100	80	300 80.66							
4298	072476	57040	100	83	400 81.25							
4759	081476	57040	100	82	500 81.40							

57-13140 GUMP JOHN H  
3331 M LOOMIS  
MILWAUKEE WIS

CLASS 2 \*\*\*\*\*ATA-CODES\*\*\*\*\*16-YARDS\*\*\*\*\*HANDICAP\*\*\*\*\*DOUBLES\*\*\*\*\*YEAR\*\*\*\*  
STATUS 3  
YARDAGE 21.0

SHOOT REPT	DATE	LOC	16YDS-SHOT	CURRENT SHOT-BRK.	Y-T-D SHOT--PCT.	HDCP.YDS	CURRENT YDS	Y-T-D SHOT-BRK.	SHOT--PCT.	-EARN	DBLS-SHOT-BRK.	Y-T-D SHOT--PCT.
3060	060676	57135					300.9566					
3352	061376	57015	100	90	100 90.00	21.0	700.9142	100	89	100 89.00	50 37	50 74.00
3605	061376	57155										
3595	062676	57195	100	91	200 90.50							
3596	062776	57195	100	97	300 92.66							
3927	071076	57015					800.9487					
4030	071176	57045	100	96	400 93.50	21.0		100	84	300 87.33		200 76.50
4124	071776	57195	200	193	600 94.50							
4124	071876	57195										
4962	082276	57155	100	97	700 94.85	21.0		100	89	400 87.50	100 78	300 77.00
5032	090576	57195	100	95	800 94.87							

57-13147 GUNDERSON, BURL R  
RT 1  
ABRAMS, WI

CLASS 2 \*\*\*\*\*ATA-CODES\*\*\*\*\*16-YARDS\*\*\*\*\*HANDICAP\*\*\*\*\*DOUBLES\*\*\*\*\*YEAR\*\*\*\*  
STATUS 4  
YARDAGE 22.0

SHOOT REPT	DATE	LOC	16YDS-SHOT	CURRENT SHOT-BRK.	Y-T-D SHOT--PCT.	HDCP.YDS	CURRENT YDS	Y-T-D SHOT-BRK.	SHOT--PCT.	-EARN	DBLS-SHOT-BRK.	Y-T-D SHOT--PCT.
3595	062676	57195	100	87	100 87.00	22.0	200.8850	100	67	100 67.00		
3596	062776	57195	100	90	200 88.50							

57-13152 GUNDLACH ROBERT E  
5409 GROVELAND TERR  
MADISON WIS

CLASS 2 \*\*\*\*\*ATA-CODES\*\*\*\*\*16-YARDS\*\*\*\*\*HANDICAP\*\*\*\*\*DOUBLES\*\*\*\*\*YEAR\*\*\*\*  
STATUS 1  
YARDAGE 22.0

SHOOT REPT	DATE	LOC	16YDS-SHOT	CURRENT SHOT-BRK.	Y-T-D SHOT--PCT.	HDCP.YDS	CURRENT YDS	Y-T-D SHOT-BRK.	SHOT--PCT.	-EARN	DBLS-SHOT-BRK.	Y-T-D SHOT--PCT.
2639	052376	57065	100	96	100 96.00	22.0	1200.9308	100	66	100 66.00		
2884	053076	57095					800.9262					
3422	060576	57120					900.9388					

CONTINUED NEXT FRAME.....

K02

57-13152 GUNDLACH ROBERT E CLASS 2 \*\*\*\*\*ATA-CODES\*\*\*\*\*16-YARDS\*\*\*\*\*HANDICAP\*\*\*\*\*DOUBLES\*\*\*\*\*YEAR\*\*\*\*  
 5409 GROVELAND TERR STATUS 1 \* \* \* \* 1200.9308 1000.8550 100.6100 1974  
 MADISON WIS YARDAGE 22.0 800.9262 900.8366 50.3800 1975  
 53716 PAID 900.9388 875.7920 50.4000 1976

SHOOT REPT	DATE	LOC	16YDS-SHOT-BRK.	CURRENT	Y-T-D	SHOT--PCT.	HDCP.	YDS	-SHOT-BRK.	SHOT--PCT.	-EARN	DBLS-SHOT-BRK.	--SHOT--PCT.
3166	061376	57150	100 89		200	92.50			100 77	400	72.75	50 20	50 40.00
3596	062776	57195	100 91		300	92.00				400	72.75		50 40.00
3759	070476	57095	100 94		400	92.50	22.0	100	85	500	75.20		50 40.00
4124	071576	57195	200 191		600	93.50				500	75.20		50 40.00
4124	071676	57195			600	93.50	22.0	100	86	600	77.00		50 40.00
4124	071776	57195	200 192		800	94.12				600	77.00		50 40.00
4124	071876	57195			800	94.12	22.0	100	85	700	78.14		50 40.00
4416	073076	57195	100 92		900	93.88	22.0	75	59	775	78.19		50 40.00
4416	080176	57195			900	93.88	22.0	100	87	875	79.20		50 40.00

57-13153 GUNDRUM THOMAS J CLASS 2 \*\*\*\*\*ATA-CODES\*\*\*\*\*16-YARDS\*\*\*\*\*HANDICAP\*\*\*\*\*DOUBLES\*\*\*\*\*YEAR\*\*\*\*  
 208 KETTLE MORaine STATUS 4 \* \* \* \* 200.9300 1974  
 SLINGER WIS YARDAGE 22.0 300.8366 1975  
 53086 PAID 400.9250 100.8300 1976

SHOOT REPT	DATE	LOC	16YDS-SHOT-BRK.	CURRENT	Y-T-D	SHOT--PCT.	HDCP.	YDS	-SHOT-BRK.	SHOT--PCT.	-EARN	DBLS-SHOT-BRK.	--SHOT--PCT.
2605	051676	57075	100 94		100	94.00							
3113	060676	57075	100 94		200	94.00							
3943	071176	57075	100 90		300	92.66	22.0	100	83	100	83.00		
5510	082976	57100	100 92		400	92.50				100	83.00		

57-13154 GUNTHER RICK CLASS 2 \*\*\*\*\*ATA-CODES\*\*\*\*\*16-YARDS\*\*\*\*\*HANDICAP\*\*\*\*\*DOUBLES\*\*\*\*\*YEAR\*\*\*\*  
 1980 STRAWBERRY LN STATUS 3 \* \* \* \* 500.9180 200.8500 1974  
 GREEN BAY WIS YARDAGE 22.0 1350.9266 900.8466 1975  
 54303 PAID 900.9155 500.8120 1976

SHOOT REPT	DATE	LOC	16YDS-SHOT-BRK.	CURRENT	Y-T-D	SHOT--PCT.	HDCP.	YDS	-SHOT-BRK.	SHOT--PCT.	-EARN	DBLS-SHOT-BRK.	--SHOT--PCT.
2050	042576	57065	100 89		100	89.00	22.0	100	77	100	77.00		
2518	051676	57025	100 88		200	88.50	22.0	100	76	200	76.50		
2969	060576	57025	100 92		300	89.66	22.0	100	86	300	79.66		
3167	061276	57065	100 98		400	91.75				300	79.66		
3167	061276	57065	100 92		500	91.80				300	79.66		
3167	061276	57065	100 93		600	92.00				300	79.66		
3326	061376	57125	100 95		700	92.42	22.0	100	82	400	80.25		
3595	062676	57195	100 88		800	91.87	22.0	100	85	500	81.20		
3596	062776	57195	100 89		900	91.55				500	81.20		

57-13172 GUSTAFSON BRADLEY A CLASS 2 \*\*\*\*\*ATA-CODES\*\*\*\*\*16-YARDS\*\*\*\*\*HANDICAP\*\*\*\*\*DOUBLES\*\*\*\*\*YEAR\*\*\*\*  
 9764 N ARROWOOD RD STATUS 4 \* \* \* \* 100.7500 1974  
 MEQUON WIS YARDAGE 22.0 100.9200 1975  
 53092 PAID 100.9200 1976

SHOOT REPT	DATE	LOC	16YDS-SHOT-BRK.	CURRENT	Y-T-D	SHOT--PCT.	HDCP.	YDS	-SHOT-BRK.	SHOT--PCT.	-EARN	DBLS-SHOT-BRK.	--SHOT--PCT.
3596	062776	57195	100 92		100	92.00							

57-13220 HAAG, DAVID CLASS 2 \*\*\*\*\*ATA-CODES\*\*\*\*\*16-YARDS\*\*\*\*\*HANDICAP\*\*\*\*\*DOUBLES\*\*\*\*\*YEAR\*\*\*\*  
 1450 IVORY DR STATUS 4 \* \* \* \* 100.7500 1974  
 SUN PRAIRIE, WISC YARDAGE 22.0 100.7500 1975  
 53590 PAID 100.7500 1976

SHOOT REPT	DATE	LOC	16YDS-SHOT-BRK.	CURRENT	Y-T-D	SHOT--PCT.	HDCP.	YDS	-SHOT-BRK.	SHOT--PCT.	-EARN	DBLS-SHOT-BRK.	--SHOT--PCT.
2743	052376	57160	100 75		100	75.00							

L02

57-13225 HAAK, LEE C. CLASS 2 \*\*\*\*\*ATA-CODES\*\*\*\*\*16-YARDS\*\*\*\*\*HANDICAP\*\*\*\*\*DOUBLES\*\*\*\*\*YEAR\*\*\*\*  
 814 RIDGEWAY STATUS 4 1974  
 PEWAUKEE, WIS. YARDAGE 22.0 1975  
 53072 PAID 50.8200 1976

SHOOT REPT	DATE	LOC	16YDS-SHOT-BRK.	CURRENT	Y-T-D	HDCP. YDS	-SHOT-BRK.	SHOT--PCT.	-EARN	DBLS-SHOT-BRK.	--SHOT--PCT.
2208	050276	57195	50	41	50	82.00					

57-13237 HACKBARTH GERALD CLASS 2 \*\*\*\*\*ATA-CODES\*\*\*\*\*16-YARDS\*\*\*\*\*HANDICAP\*\*\*\*\*DOUBLES\*\*\*\*\*YEAR\*\*\*\*  
 1525 S 165TH ST STATUS 3 \* \* \* \* 1200.9033 1000.8410 600.7566 1974  
 NEW BERLIN WIS YARDAGE 21.0 1500.9320 1400.8807 850.7458 1975  
 53151 PAID 700.8957 600.7800 400.6925 1976

SHOOT REPT	DATE	LOC	16YDS-SHOT-BRK.	CURRENT	Y-T-D	HDCP. YDS	-SHOT-BRK.	SHOT--PCT.	-EARN	DBLS-SHOT-BRK.	--SHOT--PCT.
2606	051676	57115	100	89	100	89.00	21.0	100	75		
2829	052376	57200	100	87	200	88.00	21.0	100	62	100	63
3605	061376	57155	100	88	300	88.00	21.0	100	82		
3595	062676	57195	100	88	400	88.00	21.0	100	87		
3596	062776	57195	100	95	500	89.40					
3737	070576	57195			500	89.40				100	77
4030	071176	57045			500	89.40				100	80
4124	071676	57195			500	89.40	21.0	100	76	100	57
4124	071776	57195	200	180	700	89.57					
4124	071876	57195			700	89.57	21.0	100	86		

57-13280 HAFEMAN KENNETH CLASS 2 \*\*\*\*\*ATA-CODES\*\*\*\*\*16-YARDS\*\*\*\*\*HANDICAP\*\*\*\*\*DOUBLES\*\*\*\*\*YEAR\*\*\*\*  
 6317 MANSFIELD DR. STATUS 1 \* \* \* \* 1400.9128 1400.8371 400.6750 1974  
 GREENDALE WISC YARDAGE 21.0 1200.9000 1225.8334 400.7300 1975  
 53129 PAID 1500.9040 1200.8316 1976

SHOOT REPT	DATE	LOC	16YDS-SHOT-BRK.	CURRENT	Y-T-D	HDCP. YDS	-SHOT-BRK.	SHOT--PCT.	-EARN	DBLS-SHOT-BRK.	--SHOT--PCT.
2208	050276	57195	100	89	100	89.00	20.5	100	81		
2828	053176	57195	100	87	200	88.00	20.5	100	88		
3352	061276	57015	100	92	300	89.33	20.0	100	79		
3352	061376	57015	100	91	400	89.75	20.0	100	83		
3595	062676	57195			400	89.75	20.5	100	85		
3596	062776	57195	100	93	500	90.40					
3737	070576	57195	100	91	600	90.50	20.5	100	80		
4124	071576	57195	200	193	800	92.00					
4124	071676	57195			800	92.00	20.5	100	73		
4124	071776	57195	200	180	1000	91.60					
4124	071876	57195			1000	91.60	20.5	100	90		
4416	073076	57195	100	92	1100	91.63	20.5	100	92		
4416	073176	57195	200	177	1300	91.15					
4416	080176	57195			1300	91.15	20.5	100	82		
4732	081476	57015			1300	91.15			100		
4964	082976	57015	100	88	1400	90.92			100		
0000	083176	08888			1400	90.92	20.5				
0000	083176	08888			1400	90.92	20.5				
5032	090576	57195	100	83	1500	90.40					
	101976	09999			1500	90.40	20.5				.5

57-13286 HOFENSTEIN, AUGUST C CLASS 2 \*\*\*\*\*ATA-CODES\*\*\*\*\*16-YARDS\*\*\*\*\*HANDICAP\*\*\*\*\*DOUBLES\*\*\*\*\*YEAR\*\*\*\*  
 1021 E. MADISON ST STATUS 4 1974  
 WATERLOO, WISC YARDAGE 22.0 1975  
 53594 PAID 100.8600 1976

SHOOT REPT	DATE	LOC	16YDS-SHOT-BRK.	CURRENT	Y-T-D	HDCP. YDS	-SHOT-BRK.	SHOT--PCT.	-EARN	DBLS-SHOT-BRK.	--SHOT--PCT.
4759	081576	57040	100	86	100	86.00					



M02

57-13291 HAGEN ALVIN M CLASS 2 \*\*\*\*\*ATA-CODES\*\*\*\*\*16-YARDS\*\*\*\*\*HANDICAP\*\*\*\*\*DOUBLES\*\*\*\*\*YEAR\*\*\*\*  
 417 RIDGELAND AVE STATUS 3 \* \* \* \* 1300.8446 100.8000 1974  
 BELOIT WIS YARDAGE 18.5 1300.8369 400.8200 1975  
 53511 PAID 1100.8536 200.8200 1976

SHOOT REPT	DATE	LOC	16YDS-SHOT-BRK.	CURRENT	Y-T-D	SHOT--PCT.	HDCP.YDS	-SHOT-BRK.	SHOT--PCT.	-EARN	DBLS-SHOT-BRK.	--SHOT--PCT.
0591	121400	57062	50	42	50	84.00						
0880	020876	57062	50	40	100	82.00						
2300	050276	57020	100	78	200	80.00						
2638	052276	57095	100	83	300	81.00						
3422	060576	57120	100	86	400	82.25						
2968	060676	57020	100	92	500	84.20						
3334	061376	17195	100	85	600	84.33						
3377	062076	57090	100	88	700	84.85						
3759	070476	57095	100	81	800	84.37	18.5	100	81	100	81.00	
3836	071176	57090	100	83	900	84.22				100	81.00	
4297	080176	57020	100	90	1000	84.80	18.5	100	83	200	82.00	
4923	082276	57095	100	91	1100	85.36				200	82.00	

57-13295 HAGEN HAL CLASS 2 \*\*\*\*\*ATA-CODES\*\*\*\*\*16-YARDS\*\*\*\*\*HANDICAP\*\*\*\*\*DOUBLES\*\*\*\*\*YEAR\*\*\*\*  
 708SHU LAR LN BX232 STATUS 3 \* \* \* \* 2100.9404 1600.8700 550.7763 1974  
 CLINTON MI YARDAGE 23.0 300.9033 1975  
 53525 PAID 700.9300 500.8260 50.6600 1976

SHOOT REPT	DATE	LOC	16YDS-SHOT-BRK.	CURRENT	Y-T-D	SHOT--PCT.	HDCP.YDS	-SHOT-BRK.	SHOT--PCT.	-EARN	DBLS-SHOT-BRK.	--SHOT--PCT.
1172	030776	17195									50	33
2884	053076	57095	100	91	100	91.00	23.0	100	74	100	74.00	50 66.00
2968	060676	57020	100	95	200	93.00	23.0	100	83	200	78.50	50 66.00
3759	070476	57095	100	94	300	93.33				200	78.50	50 66.00
4414	072576	57120	100	95	400	93.75	23.0	100	85	300	80.66	50 66.00
4297	080176	57020	100	94	500	93.80				300	80.66	50 66.00
4923	082276	57095	100	94	600	93.83				300	80.66	50 66.00
4964	082976	57015			600	93.83		100	86	400	82.00	50 66.00
5113	090576	57095	100	88	700	93.00	23.0	100	85	500	82.60	50 66.00

57-13296 HAGEN, OLE CLASS 2 \*\*\*\*\*ATA-CODES\*\*\*\*\*16-YARDS\*\*\*\*\*HANDICAP\*\*\*\*\*DOUBLES\*\*\*\*\*YEAR\*\*\*\*  
 708 SHU-LAR LN STATUS 4 S 1974  
 CLINTON, WISC YARDAGE 20.0 1975  
 53525 PAID 300.8300 1976

SHOOT REPT	DATE	LOC	16YDS-SHOT-BRK.	CURRENT	Y-T-D	SHOT--PCT.	HDCP.YDS	-SHOT-BRK.	SHOT--PCT.	-EARN	DBLS-SHOT-BRK.	--SHOT--PCT.
3759	070476	57095	100	80	100	80.00						
4297	080176	57020	100	81	200	80.50						
4923	082276	57095	100	88	300	83.00						

57-13298 HAGENSICK RICHARD CLASS 2 \*\*\*\*\*ATA-CODES\*\*\*\*\*16-YARDS\*\*\*\*\*HANDICAP\*\*\*\*\*DOUBLES\*\*\*\*\*YEAR\*\*\*\*  
 710 N BEAUMONT STATUS 3 \* \* \* \* 1300.8984 1100.8518 1974  
 PRAIRIE DU CHIEN YARDAGE 21.5 1000.9240 300.8966 1975  
 WIS 53821 PAID 100.8000 200.8000 1976

SHOOT REPT	DATE	LOC	16YDS-SHOT-BRK.	CURRENT	Y-T-D	SHOT--PCT.	HDCP.YDS	-SHOT-BRK.	SHOT--PCT.	-EARN	DBLS-SHOT-BRK.	--SHOT--PCT.
5168	090676	57180	100	88	100	88.00	21.5	100	77	100	77.00	
5168	090676	57180			100	88.00	21.5	100	83	200	80.00	

57-13345 HALINK, ALLEN CLASS 2 \*\*\*\*\*ATA-CODES\*\*\*\*\*16-YARDS\*\*\*\*\*HANDICAP\*\*\*\*\*DOUBLES\*\*\*\*\*YEAR\*\*\*\*  
 R 1 STATUS 4 1974  
 RICHLAND CENTER, MI YARDAGE 22.0 1975  
 53581 PAID 100.8900 1976

SHOOT REPT	DATE	LOC	16YDS-SHOT-BRK.	CURRENT	Y-T-D	SHOT--PCT.	HDCP.YDS	-SHOT-BRK.	SHOT--PCT.	-EARN	DBLS-SHOT-BRK.	--SHOT--PCT.
3837	071176	57150	100	89	100	89.00						

NO2

57-13375

HALL DANNY  
693 SO JAMES ST  
RICHLAND CTR WISC

CLASS 2 \*\*\*\*\*ATA-CODES\*\*\*\*\*16-YARDS\*\*\*\*\*HANDICAP\*\*\*\*\*DOUBLES\*\*\*\*\*YEAR\*\*\*\*\*  
STATUS 3 1700.8858 1400.7692 100.6700 1974  
YARDAGE 22.5 2000.9140 2100.8823 750.7706 1975  
2800.9107 2800.8567 600.7300 1976

53581 PAID

SHOOT REPT	DATE	LOC	16YDS-SHOT-BRK.	CURRENT	Y-T-D	HDCP.YDS	CURRENT	Y-T-D	-EARN	DBLS-SHOT-BRK.	Y-T-D
1554	040476	57017	100	93	100	93.00	20.0	100	89	100	89.00
1847	041176	57150	100	89	200	91.00	20.0	100	90	200	89.50
2049	041876	57120	100	95	300	92.33	20.5	100	90	300	89.66
2272	050276	57070	100	89	400	91.50	20.5	100	87	400	89.00
2337	050976	57150	100	94	500	92.00	21.0	100	90	500	89.20
2797	051676	57170	100	91	600	91.83	21.0	100	82	600	88.00
2670	052376	57180	100	95	700	92.28	21.0	100	71	700	85.57
2826	053076	57150	100	92	800	92.25		100	89	800	86.00
3165	053176	57120	100	97	900	92.77				800	86.00
3165	053176	57120	100	96	1000	93.10	21.0	100	87	900	86.11
3165	053176	57120	100	96	1000	93.10	21.0	100	95	1000	87.00
2924	060676	57017	100	92	1100	93.00	21.5	100	86	1100	86.90
3166	061376	57150	100	91	1200	92.83		100	78	1200	86.16
3354	062076	57110	100	93	1300	92.84	21.5	100	95	1300	86.84
3596	062776	57195	100	95	1400	93.00				1300	86.84
3874	070476	57180	100	91	1500	92.86	22.5	100	81	1400	86.42
4189	070576	57120	100	92	1600	92.81	22.5	100	92	1500	86.80
4189	070576	57120	100	97	1700	93.05	22.5	100	93	1600	87.18
3837	071176	57150	100	89	1800	92.83		100	82	1700	86.88
4124	071576	57195	200	182	2000	92.65				1700	86.88
4124	071676	57195			2000	92.65	22.5	100	76	1800	86.27
4124	071776	57195	200	179	2200	92.36				1800	86.27
4124	071876	57195			2200	92.36	22.5	100	88	1900	86.36
4369	072576	19035			2200	92.36	22.5	100	82	2000	86.15
4548	080176	57070	100	92	2300	92.34	22.5	100	92	2100	86.42
4860	080876	57170	100	92	2400	92.33	22.5	100	83	2200	86.27
4671	081576	57017	100	77	2500	91.72	22.5	100	82	2300	86.08
4480	081776	40000			2500	91.72	22.5	100	67	2400	85.29
4480	081876	40000	200	172	2700	91.29				2400	85.29
4480	081976	40000			2700	91.29	22.5	100	88	2500	85.40
4480	082076	40000			2700	91.29	22.5	100	85	2600	85.38
4480	082176	40000			2700	91.29	22.5	100	85	2700	85.37
5428	091976	57060	100	85	2800	91.07	22.5	100	94	2800	85.67

57-13382

HALL JOHN F  
810 SCHOOL DR/  
WAUKESHA WIS

CLASS 2 \*\*\*\*\*ATA-CODES\*\*\*\*\*16-YARDS\*\*\*\*\*HANDICAP\*\*\*\*\*DOUBLES\*\*\*\*\*YEAR\*\*\*\*\*  
STATUS 4 100.6300 1974  
YARDAGE 22.0 300.7466 1975  
200.7050 1976

53186 PAID

SHOOT REPT	DATE	LOC	16YDS-SHOT-BRK.	CURRENT	Y-T-D	HDCP.YDS	CURRENT	Y-T-D	-EARN	DBLS-SHOT-BRK.	Y-T-D
3113	060676	57075	100	76	100	76.00					
3943	071176	57075	100	65	200	70.50					

57-13400

HALLOCK WARREN H  
1836 MICHIGAN AVE  
WAHATONOC WISC

CLASS 2 \*\*\*\*\*ATA-CODES\*\*\*\*\*16-YARDS\*\*\*\*\*HANDICAP\*\*\*\*\*DOUBLES\*\*\*\*\*YEAR\*\*\*\*\*  
STATUS 3 0 \* \* \* 800.9462 200.7850 450.8044 1974  
YARDAGE 24.0 1200.9266 200.8200 700.8014 1975  
1400.9200 500.6920 700.7814 1976

54200 PAID

SHOOT REPT	DATE	LOC	16YDS-SHOT-BRK.	CURRENT	Y-T-D	HDCP.YDS	CURRENT	Y-T-D	-EARN	DBLS-SHOT-BRK.	Y-T-D
1609	040476	57205	100	92	100	92.00	24.0	100	67	100	67.00
2031	041776	30095	200	177	300	89.66				100	67.00
2031	041876	30095	100	85	400	88.50				200	156
2254	050276	57205	100	92	500	89.20	24.0	100	54	100	67.00
3326	061376	57125	100	94	600	90.00	24.0	100	65	200	60.50
3928	071176	57125	200	191	800	91.37	24.0	100	73	300	62.00
										400	64.75
										100	76
										100	76.00
										300	77.33
										300	77.33
										400	78.25
										500	79.20
										600	78.16

CONTINUED NEXT FRAME.....

803

57-13400 HALLOCK WARREN H CLASS 2 \*\*\*\*\*ATA-CODES\*\*\*\*\*16-YARDS\*\*\*\*\*HANDICAP\*\*\*\*\*DOUBLES\*\*\*\*\*YEAR\*\*\*\*\*  
 1836 MICHIGAN AVE STATUS 3 0 \* \* \* 800.9462 200.7850 450.8044 1974  
 MANITOWOC MISC YARDAGE 24.0 1200.9266 200.8200 700.8014 1975  
 54200 PAID 1400.9200 500.6920 700.7814 1976

SHOOT REPT	DATE	LOC	16YDS-SHOT-BRK.	CURRENT	Y-T-D	SHOT--PCT.	HDCP.YDS	-SHOT-BRK.	Y-T-D	CURRENT	Y-T-D	-EARN	DBLS-SHOT-BRK.	Y-T-D	SHOT--PCT.
4124	071576	57195	200	191	1000	92.20				400	64.75				600 78.16
4124	071676	57195			1000	92.20				400	64.75		100 78		700 78.14
4124	071776	57195	200	187	1200	92.41				400	64.75				700 78.14
4124	071876	57195			1200	92.41	24.0	100 87		500	69.20				700 78.14
4416	073176	57195	200	179	1400	92.00				500	69.20				700 78.14

57-13405 HALVORSEN, CARL N. CLASS 2 \*\*\*\*\*ATA-CODES\*\*\*\*\*16-YARDS\*\*\*\*\*HANDICAP\*\*\*\*\*DOUBLES\*\*\*\*\*YEAR\*\*\*\*\*  
 1132 BLUFF AVE: STATUS 2 1974  
 SHEBOYGAN, MI. YARDAGE 22.0 1100.9109 200.7950 200.6350 1975  
 53081 PAID 1100.9109 200.7950 200.6350 1976

SHOOT REPT	DATE	LOC	16YDS-SHOT-BRK.	CURRENT	Y-T-D	SHOT--PCT.	HDCP.YDS	-SHOT-BRK.	Y-T-D	CURRENT	Y-T-D	-EARN	DBLS-SHOT-BRK.	Y-T-D	SHOT--PCT.
3502	062076	57200	100	87	100	87.00	22.0	100 77		100	77.00				
4083	070376	57135	100	95	200	91.00				100	77.00		50 23		50 46.00
3795	071076	57025	100	94	300	92.00				100	77.00		100 71		150 62.66
3928	071176	57125	200	174	500	90.00				100	77.00				150 62.66
4124	071576	57195	200	179	700	89.85				100	77.00				150 62.66
4123	072576	57065	100	96	800	90.62				100	77.00				150 62.66
5090	080876	57135	100	96	900	91.22				100	77.00				150 62.66
4859	082976	57065	100	92	1000	91.30	22.0	100 82		200	79.50		50 33		200 63.50
5080	090676	57135	100	89	1100	91.09				200	79.50				200 63.50

57-13410 HALVORSEN RALPH CLASS 2 \*\*\*\*\*ATA-CODES\*\*\*\*\*16-YARDS\*\*\*\*\*HANDICAP\*\*\*\*\*DOUBLES\*\*\*\*\*YEAR\*\*\*\*\*  
 901 NORTH 14TH ST STATUS 1 \* \* \* \* 200.8800 300.7400 150.5666 1974  
 MANITOWOC MISC YARDAGE 20.0 100.6700 1975  
 54220 PAID 100.6700 1976

SHOOT REPT	DATE	LOC	16YDS-SHOT-BRK.	CURRENT	Y-T-D	SHOT--PCT.	HDCP.YDS	-SHOT-BRK.	Y-T-D	CURRENT	Y-T-D	-EARN	DBLS-SHOT-BRK.	Y-T-D	SHOT--PCT.
2444	605057	45712								100	67				100 67.00

57-13421 HAMANN JAMES CLASS 2 \*\*\*\*\*ATA-CODES\*\*\*\*\*16-YARDS\*\*\*\*\*HANDICAP\*\*\*\*\*DOUBLES\*\*\*\*\*YEAR\*\*\*\*\*  
 W237 N609 OAKRIDGE STATUS 3 500.8800 100.5300 1974  
 WAUKESHA MISC YARDAGE 21.0 1100.9190 900.7911 400.7625 1975  
 53186 PAID 1200.9308 500.8620 500.8340 1976

SHOOT REPT	DATE	LOC	16YDS-SHOT-BRK.	CURRENT	Y-T-D	SHOT--PCT.	HDCP.YDS	-SHOT-BRK.	Y-T-D	CURRENT	Y-T-D	-EARN	DBLS-SHOT-BRK.	Y-T-D	SHOT--PCT.
2605	051676	57075	100	84	100	84.00	21.0	100 82		100	82.00				
2828	053076	57195	100	99	200	91.50	21.0	100 87		100	85		100 85		100 85.00
2828	053176	57195	100	99	300	94.00	21.0			100	82				200 83.50
3596	062776	57195	100	88	400	92.50				200	84.50				200 83.50
3737	070576	57195	100	93	500	92.60	21.0	100 85		300	84.66				200 83.50
4124	071576	57195	200	192	700	93.57				300	84.66		100 81		300 82.66
4124	071676	57195			700	93.57	22.0	100 86		400	85.00		100 91		400 84.75
4124	071776	57195	200	192	900	94.11				400	85.00				400 84.75
4124	071876	57195			900	94.11	22.0	100 91		500	86.20				400 84.75
4416	073176	57195	200	184	1100	93.72				500	86.20				400 84.75
5032	090576	57195	100	86	1200	93.08				500	86.20		100 78		500 83.40

57-13422 HAMANN ROGER CLASS 2 \*\*\*\*\*ATA-CODES\*\*\*\*\*16-YARDS\*\*\*\*\*HANDICAP\*\*\*\*\*DOUBLES\*\*\*\*\*YEAR\*\*\*\*\*  
 1308 WALDRON STATUS 3 \* \* \* \* 300.8766 300.8300 1974  
 WATERTOWN WISCONSIN YARDAGE 20.0 100.8900 100.8400 1975  
 53094 PAID 200.7900 100.8600 1976

SHOOT REPT	DATE	LOC	16YDS-SHOT-BRK.	CURRENT	Y-T-D	SHOT--PCT.	HDCP.YDS	-SHOT-BRK.	Y-T-D	CURRENT	Y-T-D	-EARN	DBLS-SHOT-BRK.	Y-T-D	SHOT--PCT.
2207	042576	57190	100	71	100	71.00									

CONTINUED NEXT FRAME.....

C03

57-13422 HAMANN ROGER CLASS 2 \*\*\*\*\*ATA-CODES\*\*\*\*\*16-YARDS\*\*\*\*\*HANDICAP\*\*\*\*\*DOUBLES\*\*\*\*\*YEAR\*\*\*\*  
 1308 WALDRON STATUS 3 \* \* \* \* 300.8766 300.8300 1974  
 MATERTOWN WISCONSIN YARDAGE 20.0 100.8900 100.8400 1975  
 53094 PAID 200.7900 100.8600 1976  
 SHOOT CURRENT Y-T-D CURRENT Y-T-D CURRENT Y-T-D  
 REPT DATE LOC 16YDS-SHOT-BRK. SHOT--PCT. HDCP.YDS -SHOT-BRK. SHOT--PCT.-EARN DBLS-SHOT-BRK.--SHOT--PCT.  
 3594 062076 57190 100 87 200 79.00  
 4031 071176 57190 200 79.00 100 86 100 86.00

57-13423 HAMBURGUR JAMES CLASS 2 \*\*\*\*\*ATA-CODES\*\*\*\*\*16-YARDS\*\*\*\*\*HANDICAP\*\*\*\*\*DOUBLES\*\*\*\*\*YEAR\*\*\*\*  
 406 INDIANA STATUS 4 300.9433 100.8800 1974  
 N.FOND DU LAC, WI. YARDAGE 22.0 900.9288 1975  
 54935 PAID 900.9288 1976  
 SHOOT CURRENT Y-T-D CURRENT Y-T-D CURRENT Y-T-D  
 REPT DATE LOC 16YDS-SHOT-BRK. SHOT--PCT. HDCP.YDS -SHOT-BRK. SHOT--PCT.-EARN DBLS-SHOT-BRK.--SHOT--PCT.  
 2573 050976 57040 100 96 100 96.00  
 3530 061976 57040 100 93 200 94.50  
 3667 062676 57130 100 89 300 92.66  
 3596 062776 57195 100 94 400 93.00  
 3835 071076 57010 200 184 600 92.66  
 4124 071776 57195 200 187 800 92.87  
 4759 081576 57040 100 93 900 92.88

57-13428 HAMILTON AL CLASS 2 \*\*\*\*\*ATA-CODES\*\*\*\*\*16-YARDS\*\*\*\*\*HANDICAP\*\*\*\*\*DOUBLES\*\*\*\*\*YEAR\*\*\*\*  
 2017 ROCKPORT STATUS 3 R \* \* \* 1900.8952 2300.8208 500.8100 1974  
 JANESVILLE WISC YARDAGE 27.0 2200.9468 3100.8619 600.7950 1975  
 53545 PAID 2600.9465 2800.8228 1150.8095 1976  
 SHOOT CURRENT Y-T-D CURRENT Y-T-D CURRENT Y-T-D  
 REPT DATE LOC 16YDS-SHOT-BRK. SHOT--PCT. HDCP.YDS -SHOT-BRK. SHOT--PCT.-EARN DBLS-SHOT-BRK.--SHOT--PCT.  
 0705 011100 57062 50 41 50 82.00 26.5 50 32 50 64.00 50 23 50 46.00  
 0591 121400 57062 50 46 100 87.00 26.5 50 42 100 74.00 50 37 100 60.00  
 0880 020876 57062 50 46 150 88.66 26.5 50 30 150 69.33 50 30 150 60.00  
 1240 030776 57062 50 45 200 89.00 26.5 50 32 200 68.00 50 42 200 66.00  
 2300 050276 57020 100 90 300 89.33 26.5 100 64 300 66.66 50 37 250 67.60  
 2573 050976 57040 100 97 400 91.25 26.5 100 91 400 72.75 250 67.60  
 2574 051676 57050 100 95 500 92.00 26.5 100 83 500 74.80 100 79 350 70.85  
 2638 052276 57095 100 100 600 93.33 500 74.80 350 70.85  
 2638 052276 57095 100 98 700 94.00 500 74.80 350 70.85  
 2884 053076 57095 100 96 800 94.25 26.5 100 82 600 76.00 100 87 450 74.44  
 3165 053176 57120 100 94 900 94.22 600 76.00 450 74.44  
 3165 053176 57120 100 95 1000 94.30 26.5 100 81 700 76.71 450 74.44  
 3165 053176 57120 1000 94.30 26.5 100 87 800 78.00 450 74.44  
 3284 061276 57095 100 96 1100 94.45 26.5 100 91 900 79.44 50 42 500 75.40  
 3284 061276 57095 1100 94.45 26.5 100 87 1000 80.20 500 75.40  
 3166 061376 57150 100 95 1200 94.50 100 80 1100 80.18 50 43 550 76.36  
 3354 062076 57110 100 93 1300 94.38 26.5 100 90 1200 81.00 50 42 600 77.00  
 3596 062776 57195 100 97 1400 94.57 1200 81.00 600 77.00  
 3736 070376 57050 200 190 1600 94.62 26.5 100 72 1300 80.30 600 77.00  
 3759 070476 57095 100 95 1700 94.64 26.5 100 83 1400 80.50 100 83 700 77.85  
 4189 070576 57120 1700 94.64 26.5 100 74 1500 80.06 700 77.85  
 4189 070576 57120 1700 94.64 26.5 100 77 1600 79.87 700 77.85  
 3836 071176 57090 100 93 1800 94.55 26.5 100 83 1700 80.05 700 77.85  
 4124 071576 57195 200 190 2000 94.60 1700 80.05 100 84 800 78.62  
 4124 071676 57195 2000 94.60 26.5 100 87 1800 80.44 100 84 900 79.22  
 4124 071776 57195 200 185 2200 94.40 1800 80.44 900 79.22  
 4124 071876 57195 2200 94.40 26.5 100 88 1900 80.84 900 79.22  
 4369 072576 19035 2200 94.40 26.5 100 85 2000 81.05 900 79.22  
 4416 080176 57195 2200 94.40 26.5 100 85 2100 81.23 900 79.22  
 4642 080876 57050 100 99 2300 94.60 26.5 100 77 2200 81.04 900 79.22  
 4703 081576 57090 100 94 2400 94.58 26.5 100 83 2300 81.13 900 79.22  
 4480 081976 40000 2400 94.58 26.5 100 87 2400 81.37 900 79.22  
 CONTINUED NEXT FRAME.....

003

57-13428 HAMILTON AL CLASS 2 \*\*\*\*\*ATA-CODES\*\*\*\*\*16-YARDS\*\*\*\*\*HANDICAP\*\*\*\*\*DOUBLES\*\*\*\*\*YEAR\*\*\*\*\*  
 2017 ROCKPORT STATUS 3 R \* \* \* 1900.8952 2300.8208 500.8100 1974  
 JAMESVILLE MISC YARDAGE 27.0 2200.9468 3100.8619 600.7950 1975  
 53545 PAID 2600.9465 2800.8228 1150.8095 1976

SHOOT REPT	DATE	LOC	16YDS-SHOT-BRK.	CURRENT	Y-T-D	SHOT--PCT.	HDCP.YDS	-SHOT-BRK.	Y-T-D	SHOT--PCT.	-EARN	DBLS-SHOT-BRK.	Y-T-D	SHOT--PCT.
4480	082076	40000				2400	94.58	26.5	100	81	2500	81.36		900 79.22
4923	082276	57095		100 91		2500	94.44	26.5	100	89	2600	81.65	100 91	1000 80.40
5113	090576	57095		100 100		2600	94.65	26.5	100	88	2700	81.88	100 85	1100 80.81
5469	090676	57120				2600	94.65	26.5	100	93	2800	82.28	.5	1100 80.81
5240	091976	57020				2600	94.65				2800	82.28	50 42	1150 80.95

57-13429 HAMILTON JOHN CLASS 2 \*\*\*\*\*ATA-CODES\*\*\*\*\*16-YARDS\*\*\*\*\*HANDICAP\*\*\*\*\*DOUBLES\*\*\*\*\*YEAR\*\*\*\*\*  
 HIGH SCHOOL STATUS 3 900.7811 400.7775 150.6600 1974  
 OAKFIELD MIS YARDAGE 20.0 100.7800 100.7100 1975  
 53065 PAID 100.7800 100.7100 1976

SHOOT REPT	DATE	LOC	16YDS-SHOT-BRK.	CURRENT	Y-T-D	SHOT--PCT.	HDCP.YDS	-SHOT-BRK.	Y-T-D	SHOT--PCT.	-EARN	DBLS-SHOT-BRK.	Y-T-D	SHOT--PCT.
4416	073076	57195		100 78		100	78.00	22.0	100	71	100	71.00		
0000	083176	07777				100	78.00	22.0			100	71.00	2.0-	

57-13431 HAMMES DAVID A CLASS 2 \*\*\*\*\*ATA-CODES\*\*\*\*\*16-YARDS\*\*\*\*\*HANDICAP\*\*\*\*\*DOUBLES\*\*\*\*\*YEAR\*\*\*\*\*  
 RTE 3 BOX 92 STATUS 4 300.9166 1974  
 NEW LONDON MI YARDAGE 22.0 1975  
 54961 PAID 300.9166 1976

SHOOT REPT	DATE	LOC	16YDS-SHOT-BRK.	CURRENT	Y-T-D	SHOT--PCT.	HDCP.YDS	-SHOT-BRK.	Y-T-D	SHOT--PCT.	-EARN	DBLS-SHOT-BRK.	Y-T-D	SHOT--PCT.
3999	071176	57157		100 91		100	91.00							
4124	071776	57195		200 184		300	91.66							

57-13432 HAMMES JAMES CLASS 2 \*\*\*\*\*ATA-CODES\*\*\*\*\*16-YARDS\*\*\*\*\*HANDICAP\*\*\*\*\*DOUBLES\*\*\*\*\*YEAR\*\*\*\*\*  
 605 HIGHLAND AVE. STATUS 4 350.9371 400.7925 150.7000 1974  
 KEMASKUM, WIS. YARDAGE 22.5 1975  
 53040 PAID 350.9371 400.7925 1976

SHOOT REPT	DATE	LOC	16YDS-SHOT-BRK.	CURRENT	Y-T-D	SHOT--PCT.	HDCP.YDS	-SHOT-BRK.	Y-T-D	SHOT--PCT.	-EARN	DBLS-SHOT-BRK.	Y-T-D	SHOT--PCT.
2208	050276	57195		100 92		100	92.00	22.0	100	71	100	71.00		
2208	050276	57195		50 47		150	92.66				100	71.00		
2829	052376	57200				150	92.66	22.0	100	67	200	69.00		
2828	053076	57195		100 97		250	94.40	22.0	100	85	300	74.33	100 67	100 67.00
5090	080876	57135		100 92		350	93.71	22.0	100	94	400	79.25	.5	50 38 150 70.00

57-13436 HANCHETTE STEPHEN CLASS 2 \*\*\*\*\*ATA-CODES\*\*\*\*\*16-YARDS\*\*\*\*\*HANDICAP\*\*\*\*\*DOUBLES\*\*\*\*\*YEAR\*\*\*\*\*  
 618 E WALMORTH ST STATUS 4 50.9200 1974  
 DELAVAN MISC YARDAGE 22.0 1200.9216 100.6700 1975  
 53147 PAID 500.9080 100.8900 1976

SHOOT REPT	DATE	LOC	16YDS-SHOT-BRK.	CURRENT	Y-T-D	SHOT--PCT.	HDCP.YDS	-SHOT-BRK.	Y-T-D	SHOT--PCT.	-EARN	DBLS-SHOT-BRK.	Y-T-D	SHOT--PCT.
2611	050976	17155		100 85		100	85.00							
3594	062076	57190		100 94		200	89.50		100	89	100	89.00		
3595	062676	57195		100 90		300	89.66				100	89.00		
3596	062776	57195		100 96		400	91.25				100	89.00		
4923	082276	57095		100 89		500	90.80				100	89.00		

57-13439 HANDLEY, THOMAS CLASS 2 \*\*\*\*\*ATA-CODES\*\*\*\*\*16-YARDS\*\*\*\*\*HANDICAP\*\*\*\*\*DOUBLES\*\*\*\*\*YEAR\*\*\*\*\*  
 RT 1 BOX 99A STATUS 4 100.6200 1974  
 BOSCOBEL, WIS. YARDAGE 22.0 1975  
 53805 PAID 100.6200 1976

SHOOT REPT	DATE	LOC	16YDS-SHOT-BRK.	CURRENT	Y-T-D	SHOT--PCT.	HDCP.YDS	-SHOT-BRK.	Y-T-D	SHOT--PCT.	-EARN	DBLS-SHOT-BRK.	Y-T-D	SHOT--PCT.
1554	040476	57017		100 62		100	62.00							

E03

57-13440 HANDEL MERLIN CLASS 2 \*\*\*\*\*ATA-CODES\*\*\*\*\*16-YARDS\*\*\*\*\*HANDICAP\*\*\*\*\*DOUBLES\*\*\*\*\*YEAR\*\*\*\*  
 BOX 247 RIDGE ST STATUS 4 \* \* \* \* 100.7800 1974  
 MUSTISFORD WISC YARDAGE 22.0 200.8500 1975  
 53034 PAID 100.7400 1976

SHOOT REPT	DATE	LOC	16YDS-SHOT	CURRENT	Y-T-D	SHOT--PCT.	HDCP.YDS	-SHOT-BRK.	SHOT--PCT.	-EARN	OBL-SHOT-BRK.	--SHOT--PCT.
2005	051676	57100	100	74	100	74.00						

57-13442 HANDSCHKE MARK CLASS 2 \*\*\*\*\*ATA-CODES\*\*\*\*\*16-YARDS\*\*\*\*\*HANDICAP\*\*\*\*\*DOUBLES\*\*\*\*\*YEAR\*\*\*\*  
 N93 W19820 ADDISON STATUS 3 \* \* \* \* 100.8700 1974  
 MENOMONEE FALLS YARDAGE 21.0 200.8850 1975  
 WISC 53051 PAID 1100.9054 1000.8110 1976

SHOOT REPT	DATE	LOC	16YDS-SHOT	CURRENT	Y-T-D	SHOT--PCT.	HDCP.YDS	-SHOT-BRK.	SHOT--PCT.	-EARN	OBL-SHOT-BRK.	--SHOT--PCT.
2208	050276	57195	100	89	100	89.00	22.0	100	75	100	75.00	
2573	050976	57040	100	91	200	90.00				100	75.00	
2605	051676	57075	100	89	300	89.66	22.0	100	83	200	79.00	
2639	052376	57065	100	91	400	90.00	22.0	100	68	300	75.33	
2828	053176	57195	100	85	500	89.00	22.0	100	83	400	77.25	
3352	061376	57015	100	84	600	88.16	22.0	100	85	500	78.80	
3594	062076	57190	100	75	700	89.14		100	77	600	78.50	
	062476	07777			700	89.14	22.0			600	78.50	1.0-
3737	070576	57195	100	91	800	89.37	21.0	100	86	700	79.57	
3943	071176	57075	100	95	900	90.00	21.0	100	87	800	80.50	
5090	080876	57135	100	96	1000	90.60	21.0	100	80	900	80.44	
4759	081576	57040	100	90	1100	90.54	21.0	100	87	1000	81.10	

57-13480 HANNA JIM CLASS 2 \*\*\*\*\*ATA-CODES\*\*\*\*\*16-YARDS\*\*\*\*\*HANDICAP\*\*\*\*\*DOUBLES\*\*\*\*\*YEAR\*\*\*\*  
 215 WALWORTH AVE STATUS 4 \* \* \* \* 300.8900 1974  
 DELAVAN WIS YARDAGE 22.0 300.8300 100.6800 1975  
 53115 PAID 400.8925 1976

SHOOT REPT	DATE	LOC	16YDS-SHOT	CURRENT	Y-T-D	SHOT--PCT.	HDCP.YDS	-SHOT-BRK.	SHOT--PCT.	-EARN	OBL-SHOT-BRK.	--SHOT--PCT.
3737	070576	57195	100	96	100	96.00						
4124	071576	57195	200	172	300	89.33						
5080	090676	57135	100	89	400	89.25						

57-13485 HANNA MARK A CLASS 2 \*\*\*\*\*ATA-CODES\*\*\*\*\*16-YARDS\*\*\*\*\*HANDICAP\*\*\*\*\*DOUBLES\*\*\*\*\*YEAR\*\*\*\*  
 RT 2, BOX 361 STATUS 4 \* \* \* \* 200.8100 1974  
 DELAVAN WIS YARDAGE 22.0 400.9325 100.8500 1975  
 53115 PAID 500.9220 1976

SHOOT REPT	DATE	LOC	16YDS-SHOT	CURRENT	Y-T-D	SHOT--PCT.	HDCP.YDS	-SHOT-BRK.	SHOT--PCT.	-EARN	OBL-SHOT-BRK.	--SHOT--PCT.
3352	061376	57015	100	94	100	94.00						
3594	062076	57190	100	88	200	91.00						
3596	062776	57195	100	95	300	92.33						
4031	071176	57190	100	94	400	92.75						
4923	082276	57095	100	90	500	92.20						

57-13508 HANSEN ARIK CLASS 2 \*\*\*\*\*ATA-CODES\*\*\*\*\*16-YARDS\*\*\*\*\*HANDICAP\*\*\*\*\*DOUBLES\*\*\*\*\*YEAR\*\*\*\*  
 RTE 2 MANITOU DR STATUS 3 \* \* \* \* 800.8912 600.7033 350.7514 1974  
 TWO RIVERS WIS YARDAGE 22.0 750.9186 600.7833 400.7000 1975  
 54241 PAID 900.8900 500.7460 400.7700 1976

SHOOT REPT	DATE	LOC	16YDS-SHOT	CURRENT	Y-T-D	SHOT--PCT.	HDCP.YDS	-SHOT-BRK.	SHOT--PCT.	-EARN	OBL-SHOT-BRK.	--SHOT--PCT.
1609	040476	57205	100	94	100	94.00	22.0	100	80	100	80.00	
2254	050276	57205	100	95	200	94.50				100	82	200 80.50
2518	051676	57025	100	82	300	90.33	22.0	100	62	300	69.66	
3596	062776	57195	100	90	400	90.25				300	69.66	300 78.00
4124	071576	57195	200	178	600	89.83				300	69.66	300 78.00
4124	071676	57195			600	89.83	22.0	100	77	400	71.50	100 74 400 77.00

CONTINUED NEXT FRAME.....

F03

57-13508 HANSEN ARIK CLASS 2 \*\*\*\*\*ATA-CODES\*\*\*\*\*16-YARDS\*\*\*\*\*HANDICAP\*\*\*\*\*DOUBLES\*\*\*\*\*YEAR\*\*\*\*\*  
 RTE 2 MANITOU DR STATUS 3 \* \* \* \* 800.8912 600.7033 350.7514 1974  
 TWO RIVERS WIS YARDAGE 22.0 750.9186 600.7833 400.7000 1975  
 54241 PAID 900.8900 500.7460 400.7700 1976

SHOOT REPT	DATE	LOC	16YDS-SHOT-BRK.	CURRENT	Y-T-D	SHOT--PCT.	HDCP.YDS	-SHOT-BRK.	Y-T-D	SHOT--PCT.	-EARN	DBLS-SHOT-BRK.	Y-T-D	SHOT--PCT.
4124	071776	57195	200	175	800	89.25				400	71.50			400 77.00
4124	071876	57195			800	89.25	22.0	100	87	500	74.60			400 77.00
4733	081576	57205	100	87	900	89.00				500	74.60			400 77.00

57-13509 HANSEN DAN A. CLASS 2 \*\*\*\*\*ATA-CODES\*\*\*\*\*16-YARDS\*\*\*\*\*HANDICAP\*\*\*\*\*DOUBLES\*\*\*\*\*YEAR\*\*\*\*\*  
 4010 DREXEL AVE. STATUS 4 \* \* \* \* 100.7100 1974  
 MADISON, WI. YARDAGE 22.0 1975  
 53716 PAID 100.7100 1976

SHOOT REPT	DATE	LOC	16YDS-SHOT-BRK.	CURRENT	Y-T-D	SHOT--PCT.	HDCP.YDS	-SHOT-BRK.	Y-T-D	SHOT--PCT.	-EARN	DBLS-SHOT-BRK.	Y-T-D	SHOT--PCT.
3165	053176	57120	100	71	100	71.00								

57-13511 HANSEN EDWARD G CLASS 2 \*\*\*\*\*ATA-CODES\*\*\*\*\*16-YARDS\*\*\*\*\*HANDICAP\*\*\*\*\*DOUBLES\*\*\*\*\*YEAR\*\*\*\*\*  
 RT 1 BOX 183A STATUS 4 \* \* \* \* 400.8975 1974  
 MT CALVARY WIS YARDAGE 22.0 700.9171 200.8500 1975  
 53057 PAID 400.9075 200.8150 500.7860 1976

SHOOT REPT	DATE	LOC	16YDS-SHOT-BRK.	CURRENT	Y-T-D	SHOT--PCT.	HDCP.YDS	-SHOT-BRK.	Y-T-D	SHOT--PCT.	-EARN	DBLS-SHOT-BRK.	Y-T-D	SHOT--PCT.
1582	040476	57088	100	85	100	85.00								
2795	053076	57088	100	90	200	87.50						50	37	50 74.00
2971	053076	57130			200	87.50						100	72	150 72.66
3596	062776	57195	100	95	300	90.00								150 72.66
3943	071176	57075	100	93	400	90.75	22.0	100	85	100	85.00		100	85 250 77.60
4124	071576	57195			400	90.75				100	85.00		100	81 350 78.57
4124	071676	57195			400	90.75				100	85.00		100	77 450 78.22
4759	081576	57040			400	90.75	22.0	100	78	200	81.50		50	41 500 78.60

57-13513 HANSEN LAWRENCE JR CLASS 2 \*\*\*\*\*ATA-CODES\*\*\*\*\*16-YARDS\*\*\*\*\*HANDICAP\*\*\*\*\*DOUBLES\*\*\*\*\*YEAR\*\*\*\*\*  
 3300 PARKWAY BLVD STATUS 1 \* \* \* \* 800.9375 600.8016 350.7457 1974  
 TWORIVERS WIS YARDAGE 20.5 900.9144 900.7955 300.6966 1975  
 54241 PAID 1200.8825 700.7800 400.7325 1976

SHOOT REPT	DATE	LOC	16YDS-SHOT-BRK.	CURRENT	Y-T-D	SHOT--PCT.	HDCP.YDS	-SHOT-BRK.	Y-T-D	SHOT--PCT.	-EARN	DBLS-SHOT-BRK.	Y-T-D	SHOT--PCT.
2444	605057	45712	200	164	200	82.00	21.0	100	69	100	69.00			
1609	040476	57205	100	82	300	82.00	21.0	100	68	200	68.50		100	79 100 79.00
1819	041076	28090	100	94	400	85.00	21.0	100	82	300	73.00			100 79.00
2518	051676	57025	100	83	500	84.60	21.0	100	75	400	73.50		100	63 200 71.00
3326	061376	57125	100	93	600	86.00	21.0	100	85	500	75.80			200 71.00
3424	062076	57055	100	91	700	86.71				500	75.80			200 71.00
	062476	08888			700	86.71	21.0			500	75.80			200 71.00
3596	062776	57195	100	93	800	87.50				500	75.80			200 71.00
3928	071176	57125			800	87.50				500	75.80		100	75 300 72.33
4124	071576	57195	200	171	1000	87.10				500	75.80			300 72.33
4124	071676	57195			1000	87.10	20.5	100	82	600	76.83		100	76 400 73.25
4124	071776	57195	200	188	1200	88.25				600	76.83			400 73.25
4124	071876	57195			1200	88.25	20.5	100	85	700	78.00			400 73.25

57-13540 HANSEN RICHARD L CLASS 2 \*\*\*\*\*ATA-CODES\*\*\*\*\*16-YARDS\*\*\*\*\*HANDICAP\*\*\*\*\*DOUBLES\*\*\*\*\*YEAR\*\*\*\*\*  
 RT 1 BOX 142 STATUS 4 \* \* \* \* 500.9280 1974  
 WALWORTH WIS YARDAGE 22.0 300.9366 100.7100 1975  
 53184 PAID 300.9366 100.7100 1976

SHOOT REPT	DATE	LOC	16YDS-SHOT-BRK.	CURRENT	Y-T-D	SHOT--PCT.	HDCP.YDS	-SHOT-BRK.	Y-T-D	SHOT--PCT.	-EARN	DBLS-SHOT-BRK.	Y-T-D	SHOT--PCT.
2638	052276	57095	100	93	100	93.00								
2638	052276	57095	100	94	200	93.50								

CONTINUED NEXT FRAME.....

603

57-13540 HANSEN RICHARD L CLASS 2 \*\*\*\*\*ATA-CODES\*\*\*\*\*16-YARDS\*\*\*\*\*HANDICAP\*\*\*\*\*DOUBLES\*\*\*\*\*YEAR\*\*\*\*  
 AT 1 BOX 142 STATUS 4 1974  
 WALWORTH WIS YARDAGE 22.0 500.9280 1975  
 300.9366 100.7100 1976  
 53184 PAID  
 SHOOT CURRENT Y-T-D CURRENT Y-T-D CURRENT Y-T-D  
 REPT DATE LOC 16YDS-SHOT-BRK. SHOT--PCT. HDCP.YDS -SHOT-BRK. SHOT--PCT.-EARN DBLS-SHOT-BRK.--SHOT--PCT.  
 3596 062776 57195 100 94 300 93.66  
 3736 070376 57050 300 93.66 100 71 100 71.00

57-13545 HANSEN RICHARD W. CLASS 2 \*\*\*\*\*ATA-CODES\*\*\*\*\*16-YARDS\*\*\*\*\*HANDICAP\*\*\*\*\*DOUBLES\*\*\*\*\*YEAR\*\*\*\*  
 2124 LIBERTY STATUS 4 1974  
 LACROSSE, WIS YARDAGE 22.0 1975  
 300.8900 200.6600 1976  
 54601 PAID  
 SHOOT CURRENT Y-T-D CURRENT Y-T-D CURRENT Y-T-D  
 REPT DATE LOC 16YDS-SHOT-BRK. SHOT--PCT. HDCP.YDS -SHOT-BRK. SHOT--PCT.-EARN DBLS-SHOT-BRK.--SHOT--PCT.  
 1554 040476 57017 100 88 100 88.00  
 2272 050276 57070 100 85 200 86.50 22.0 100 55 100 55.00  
 3874 070476 57180 100 94 300 89.00 22.0 100 77 200 66.00

57-13677 HANSON DAVID L CLASS 2 \*\*\*\*\*ATA-CODES\*\*\*\*\*16-YARDS\*\*\*\*\*HANDICAP\*\*\*\*\*DOUBLES\*\*\*\*\*YEAR\*\*\*\*  
 908 1/2 11TH ST STATUS 4 1974  
 MENOMONIE WIS YARDAGE 22.0 400.8775 1975  
 200.8850 400.5975 50.6400 1976  
 54751 PAID  
 SHOOT CURRENT Y-T-D CURRENT Y-T-D CURRENT Y-T-D  
 REPT DATE LOC 16YDS-SHOT-BRK. SHOT--PCT. HDCP.YDS -SHOT-BRK. SHOT--PCT.-EARN DBLS-SHOT-BRK.--SHOT--PCT.  
 0722 011176 57185 100 87 100 87.00 22.0 100 83 100 83.00  
 2604 051676 57060 100 90 200 88.50 100 83.00

57-13679 HANSON ELROY M CLASS 2 \*\*\*\*\*ATA-CODES\*\*\*\*\*16-YARDS\*\*\*\*\*HANDICAP\*\*\*\*\*DOUBLES\*\*\*\*\*YEAR\*\*\*\*  
 297 14TH STATUS 3 1974  
 FOND DU LAC WIS YARDAGE 21.0 800.8562 400.6825 1975  
 700.8785 100.6300 1976  
 1200.8250 500.6880  
 54935 PAID  
 SHOOT CURRENT Y-T-D CURRENT Y-T-D CURRENT Y-T-D  
 REPT DATE LOC 16YDS-SHOT-BRK. SHOT--PCT. HDCP.YDS -SHOT-BRK. SHOT--PCT.-EARN DBLS-SHOT-BRK.--SHOT--PCT.  
 2050 042576 57065 100 67 100 67.00  
 2639 052376 57065 100 62 200 64.50  
 3004 060676 57010 100 89 300 72.66  
 3167 061276 57065 100 83 400 75.25  
 3667 062676 57130 100 86 500 77.40  
 3596 062776 57195 100 84 600 78.50  
 3666 070476 57010 100 91 700 80.28  
 3999 071176 57157 100 89 800 81.37 100 65 100 65.00  
 4123 072576 57065 100 90 900 82.33 21.0 100 82 200 73.50  
 4759 081476 57040 100 90 1000 83.10 22.0 100 66 300 71.00  
 4859 082976 57065 100 85 1100 83.27 21.0 100 66 400 69.75  
 5079 090576 57025 100 74 1200 82.50 21.0 100 65 500 68.80

57-13680 HANSON EDWIN M CLASS 2 \*\*\*\*\*ATA-CODES\*\*\*\*\*16-YARDS\*\*\*\*\*HANDICAP\*\*\*\*\*DOUBLES\*\*\*\*\*YEAR\*\*\*\*  
 405 MORNINGSIDE AVE STATUS 1 R \* \* \* 1600.8675 500.8540 1974  
 MADISON WIS YARDAGE 20.0 2000.9015 1000.8770 1975  
 2000.8640 600.8200 1976  
 53716 PAID  
 SHOOT CURRENT Y-T-D CURRENT Y-T-D CURRENT Y-T-D  
 REPT DATE LOC 16YDS-SHOT-BRK. SHOT--PCT. HDCP.YDS -SHOT-BRK. SHOT--PCT.-EARN DBLS-SHOT-BRK.--SHOT--PCT.  
 2049 041876 57120 100 80 100 80.00  
 2300 050276 57020 100 82 200 81.00  
 2885 051676 57100 100 83 300 81.66  
 2638 052276 57095 100 92 400 84.25 20.0 100 79 100 79.00  
 2828 053076 57195 400 84.25 20.0 100 78 200 78.50  
 2828 053176 57195 100 93 500 86.00 20.0 100 87 300 81.33  
 3422 060576 57120 100 87 600 86.16 300 81.33  
 3004 060676 57010 100 90 700 86.71 20.0 100 82 400 81.50  
 CONTINUED NEXT FRAME.....



# H03

57-13680 HANSON EDWIN M CLASS 2 \*\*\*\*\*ATA-CODES\*\*\*\*\*16-YARDS\*\*\*\*\*HANDICAP\*\*\*\*\*DOUBLES\*\*\*\*\*YEAR\*\*\*\*  
 405 MORNINGSIDE AVE STATUS 1 R \* \* \* 1600.8675 500.8540 1974  
 MADISON WIS YARDAGE 20.0 2000.9015 1000.8770 1975  
 53716 PAID 2000.8640 600.8200 1976

SHOOT REPT	DATE	LOC	16YDS-SHOT-BRK.	CURRENT	Y-T-D	HDCP.YDS	-SHOT-BRK.	CURRENT	Y-T-D	-EARN	DBLS-SHOT-BRK.	---SHOT--PCT.
3377	062076	57090	100	87	800	86.75				400	81.50	
3595	062676	57195	100	90	900	87.11	20.0	100	85	500	82.20	
3737	070576	57195	100	87	1000	87.10	20.0	100	81	600	82.00	
4031	071176	57190	100	90	1100	87.36				600	82.00	
4414	072576	57120	100	93	1200	87.83				600	82.00	
4731	080776	57120	100	90	1300	88.00				600	82.00	
4860	080876	57170	100	90	1400	88.14				600	82.00	
4703	081576	57090	100	84	1500	87.86				600	82.00	
5031	082976	57040	100	81	1600	87.43				600	82.00	
5510	082976	57100	100	84	1700	87.23				600	82.00	
5032	090576	57195	100	82	1800	86.94				600	82.00	
5469	090676	57120	100	86	1900	86.89				600	82.00	
5240	091976	57020	100	77	2000	86.40				600	82.00	

57-13682 HANSON, LEE C CLASS 2 \*\*\*\*\*ATA-CODES\*\*\*\*\*16-YARDS\*\*\*\*\*HANDICAP\*\*\*\*\*DOUBLES\*\*\*\*\*YEAR\*\*\*\*  
 RR 1 STATUS 4 300.9433 200.8000 100.7100 1974  
 HILLSDALE, WISC YARDAGE 22.0 1975  
 54744 PAID 1976

SHOOT REPT	DATE	LOC	16YDS-SHOT-BRK.	CURRENT	Y-T-D	HDCP.YDS	-SHOT-BRK.	CURRENT	Y-T-D	-EARN	DBLS-SHOT-BRK.	---SHOT--PCT.
4337	080176	57080	100	93	100	93.00	22.0	100	73	100	71	100 71.00
4549	080776	57182	200	190	300	94.33				100	73.00	100 71.00
4549	080876	57182			300	94.33	22.0	100	87	200	80.00	100 71.00

57-13700 HANTHORN GERRY CLASS 2 \*\*\*\*\*ATA-CODES\*\*\*\*\*16-YARDS\*\*\*\*\*HANDICAP\*\*\*\*\*DOUBLES\*\*\*\*\*YEAR\*\*\*\*  
 RR 1 STATUS 3 200.9250 800.6950 1974  
 JANESVILLE WIS YARDAGE 20.0 2000.8620 1975  
 53545 PAID 1976

SHOOT REPT	DATE	LOC	16YDS-SHOT-BRK.	CURRENT	Y-T-D	HDCP.YDS	-SHOT-BRK.	CURRENT	Y-T-D	-EARN	DBLS-SHOT-BRK.	---SHOT--PCT.
0705	011100	57062	50	25	50	50.00	22.0	50	17	50	34.00	
0591	121400	57062	50	37	100	62.00	22.0	50	38	100	55.00	
0880	020876	57062	50	39	150	67.33	22.0	50	22	150	51.33	
1240	030776	57062	50	29	200	65.00	22.0	50	27	200	52.00	
1878	041176	57030	100	73	300	67.66				200	52.00	
2049	041876	57120	100	85	400	72.00				200	52.00	
2207	042576	57190	100	87	500	75.00				200	52.00	
2300	050276	57020	100	84	600	76.50				200	52.00	
2573	050976	57040	100	87	700	78.00				200	52.00	
2574	051676	57050	100	89	800	79.37				200	52.00	
2638	052276	57095	100	89	900	80.44	22.0	100	72	300	58.66	
2638	052276	57095	100	90	1000	81.40				300	58.66	
2884	053076	57095	100	91	1100	82.27				300	58.66	
3004	060676	57010	100	95	1200	83.33	22.0	100	81	400	64.25	
3284	061276	57095	100	94	1300	84.15				400	64.25	
3377	062076	57090	100	88	1400	84.42				400	64.25	
3796	062676	57120			1400	84.42	22.0	100	75	500	66.40	
3796	062676	57120			1400	84.42	22.0	100	67	600	66.50	
3596	062776	57195	100	93	1500	85.00				600	66.50	
3759	070476	57095	100	94	1600	85.56				600	66.50	
4124	071776	57195	200	178	1800	85.94				600	66.50	
0000	073076	07777			1800	85.94	22.0			600	66.50	2.0-
4297	080176	57020	100	85	1900	85.89				600	66.50	
4642	080876	57050			1900	85.89	20.0	100	83	700	68.85	
4923	082276	57095	100	92	2000	86.20				700	68.85	

CONTINUED NEXT FRAME.....

103

57-13700 HANTHORN GERRY CLASS 2 \*\*\*\*\*ATA-CODES\*\*\*\*\*16-YARDS\*\*\*\*\*HANDICAP\*\*\*\*\*DOUBLES\*\*\*\*\*YEAR\*\*\*\*  
 RR 1 STATUS 3 1974  
 JANESVILLE WIS YARDAGE 20.0 200.9250 1975  
 53545 PAID 2000.8620 800.6950 1976  
 SHOOT CURRENT Y-T-D CURRENT Y-T-D CURRENT Y-T-D  
 REPT DATE LOC 16YDS-SHOT-BRK. SHOT--PCT. HDCP.YDS -SHOT-BRK. SHOT--PCT.-EARN DBLS-SHOT-BRK.--SHOT--PCT.  
 5113 090576 57095 2000 86.20 20.0 100 74 800 69.50

57-13720 HARDER GERALD CLASS 2 \*\*\*\*\*ATA-CODES\*\*\*\*\*16-YARDS\*\*\*\*\*HANDICAP\*\*\*\*\*DOUBLES\*\*\*\*\*YEAR\*\*\*\*  
 704 PARK AVE E. STATUS 4 \* \* \* \* 1974  
 LUCK WISC YARDAGE 22.5 100.9500 300.8033 1975  
 54853 PAID 100.9200 400.8900 1976  
 SHOOT CURRENT Y-T-D CURRENT Y-T-D CURRENT Y-T-D  
 REPT DATE LOC 16YDS-SHOT-BRK. SHOT--PCT. HDCP.YDS -SHOT-BRK. SHOT--PCT.-EARN DBLS-SHOT-BRK.--SHOT--PCT.  
 3028 050676 28055 22.0 100 94 100 94.00 .5  
 4216 071176 28025 23.0 100 87 200 90.50  
 4626 081576 28055 22.0 100 84 300 88.33  
 5259 091276 28025 100 92 100 92.00 22.5 100 91 400 89.00

57-13740 HARDIE GEORGE S CLASS 2 \*\*\*\*\*ATA-CODES\*\*\*\*\*16-YARDS\*\*\*\*\*HANDICAP\*\*\*\*\*DOUBLES\*\*\*\*\*YEAR\*\*\*\*  
 1405 EAST RIVER RD STATUS 3 \* \* \* \* 1974  
 WATERFORD WIS YARDAGE 26.0 200.9500 100.7600 100.8600 1975  
 53185 PAID 900.9066 400.7425 1976  
 400.9450 300.8466  
 SHOOT CURRENT Y-T-D CURRENT Y-T-D CURRENT Y-T-D  
 REPT DATE LOC 16YDS-SHOT-BRK. SHOT--PCT. HDCP.YDS -SHOT-BRK. SHOT--PCT.-EARN DBLS-SHOT-BRK.--SHOT--PCT.  
 3292 060676 17125 100 91 100 91.00 100 89 100 89.00  
 3737 070576 57195 100 95 200 93.00 26.0 100 83 200 86.00  
 4124 071776 57195 200 192 400 94.50 200 86.00  
 4124 071876 57195 400 94.50 26.0 100 82 300 84.66

57-13750 HARE MERT CLASS 2 \*\*\*\*\*ATA-CODES\*\*\*\*\*16-YARDS\*\*\*\*\*HANDICAP\*\*\*\*\*DOUBLES\*\*\*\*\*YEAR\*\*\*\*  
 RR 2 STATUS 4 1974  
 WHITENATER WIS YARDAGE 22.0 700.8600 1975  
 53190 PAID 100.9200 200.8350 1976  
 SHOOT CURRENT Y-T-D CURRENT Y-T-D CURRENT Y-T-D  
 REPT DATE LOC 16YDS-SHOT-BRK. SHOT--PCT. HDCP.YDS -SHOT-BRK. SHOT--PCT.-EARN DBLS-SHOT-BRK.--SHOT--PCT.  
 3596 062776 57195 100 88 100 88.00  
 4415 080176 57160 100 79 200 83.50

57-13758 HARKER CONRAD CLASS 2 \*\*\*\*\*ATA-CODES\*\*\*\*\*16-YARDS\*\*\*\*\*HANDICAP\*\*\*\*\*DOUBLES\*\*\*\*\*YEAR\*\*\*\*  
 RR 1 STATUS 3 1100.9036 900.8022 150.6666 1974  
 HAZEL GREEN WIS YARDAGE 22.5 1400.9107 1500.8220 200.6000 1975  
 53811 PAID 1400.8842 900.7911 50.6200 1976  
 SHOOT CURRENT Y-T-D CURRENT Y-T-D CURRENT Y-T-D  
 REPT DATE LOC 16YDS-SHOT-BRK. SHOT--PCT. HDCP.YDS -SHOT-BRK. SHOT--PCT.-EARN DBLS-SHOT-BRK.--SHOT--PCT.  
 1477 032876 19055 100 84 100 84.00 22.0 100 76 100 76.00  
 1554 040476 57017 100 99 200 91.50 22.0 100 86 200 81.00 50 31 50 62.00  
 1847 041176 57150 100 87 300 90.00 22.0 100 63 300 75.00 50 62.00  
 1909 041776 19045 300 268 600 89.66 300 75.00 50 62.00  
 2133 042476 30045 200 166 800 88.00 300 75.00 50 62.00  
 2133 042576 30045 800 88.00 22.0 100 74 400 74.75 50 62.00  
 2337 050976 57150 100 96 900 88.88 22.0 100 91 500 78.00 .5 50 62.00  
 2670 052376 57180 100 88 1000 88.80 22.5 100 71 600 76.83 50 62.00  
 3166 061376 57150 100 85 1100 88.45 100 81 700 77.42 50 62.00  
 3354 062076 57110 100 92 1200 88.75 22.5 100 77 800 77.37 50 62.00  
 4124 071776 57195 200 173 1400 88.42 800 77.37 50 62.00  
 4124 071876 57195 1400 88.42 22.5 100 93 900 79.11 50 62.00

J03

57-13765 HARKER MARK T  
M  
BENTON, WISC

CLASS 2 \*\*\*\*\*ATA-CODES\*\*\*\*\*16-YARDS\*\*\*\*\*HANDICAP\*\*\*\*\*DOUBLES\*\*\*\*\*YEAR\*\*\*\*  
STATUS 3  
YARDAGE 21.0

53803 PAID

SHOOT		LOC	CURRENT		Y-T-D		HDCP. YDS	CURRENT		Y-T-D		-EARN	CURRENT		Y-T-D	
REPT	DATE		16YDS	SHOT-BRK.	SHOT	--PCT.		SHOT	--PCT.	SHOT	--PCT.		DBLS	SHOT-BRK.	SHOT	--PCT.
1477	032876	19055	100	91	100	91.00	22.0	100	92	100	92.00					
1554	040476	57017	100	87	200	89.00	22.0	100	81	200	86.50					
1847	041176	57150	100	80	300	86.00	22.0	100	72	300	81.66					
1909	041776	19045	300	265	600	87.16				300	81.66					
2133	042476	30045	200	180	800	87.87				300	81.66					
2133	042576	30045			800	87.87	22.0	100	74	400	79.75					
2337	050976	57150	100	91	900	88.22	22.0	100	79	500	79.60					
	051976	07777			900	88.22	22.0			500	79.60	1.0-				
2670	052376	57180	100	85	1000	87.90	22.0	100	57	600	75.83					
2924	060676	57017	100	77	1100	86.90				600	75.83					
3354	062076	57110	100	96	1200	87.66	22.0	100	78	700	76.14					
4124	071776	57195	200	185	1400	88.35				700	76.14					
4124	071876	57195			1400	88.35	21.0	100	73	800	75.75					
4369	072476	19035	200	178	1600	88.43				800	75.75					

57-13800 HARMANN TOM  
13417 DURAND AVE  
STURTEVANT WISC

CLASS 2 \*\*\*\*\*ATA-CODES\*\*\*\*\*16-YARDS\*\*\*\*\*HANDICAP\*\*\*\*\*DOUBLES\*\*\*\*\*YEAR\*\*\*\*  
STATUS 1 \* \* \* \*  
YARDAGE 22.0

53177 PAID

SHOOT		LOC	CURRENT		Y-T-D		HDCP. YDS	CURRENT		Y-T-D		-EARN	CURRENT		Y-T-D	
REPT	DATE		16YDS	SHOT-BRK.	SHOT	--PCT.		SHOT	--PCT.	SHOT	--PCT.		DBLS	SHOT-BRK.	SHOT	--PCT.
2442	050976	57155					22.0	100	93	100	93.00					
3352	061376	57015	100	92	100	92.00	22.0	100	82	200	87.50					
3605	061376	57155	100	99	200	95.50	22.0	100	92	300	89.00					
4083	070476	57135	100	97	300	96.00	22.0	100	89	400	89.00					
4124	071776	57195	200	189	500	95.40				400	89.00					
4124	071876	57195			500	95.40	22.0	100	85	500	88.20					
5090	080876	57135			500	95.40	22.0	100	80	600	86.83					
5080	090676	57135	100	94	600	95.16				600	86.83					
	090976	08888			600	95.16	22.0			600	86.83					

57-13860 HARRIS, WM M.  
7112 S T HWY 19 RT 2  
WAUNAKEE, WISC

CLASS 2 \*\*\*\*\*ATA-CODES\*\*\*\*\*16-YARDS\*\*\*\*\*HANDICAP\*\*\*\*\*DOUBLES\*\*\*\*\*YEAR\*\*\*\*  
STATUS 4  
YARDAGE 22.0

53597 PAID

SHOOT		LOC	CURRENT		Y-T-D		HDCP. YDS	CURRENT		Y-T-D		-EARN	CURRENT		Y-T-D	
REPT	DATE		16YDS	SHOT-BRK.	SHOT	--PCT.		SHOT	--PCT.	SHOT	--PCT.		DBLS	SHOT-BRK.	SHOT	--PCT.
3596	062776	57195	100	82	100	82.00										

57-13970 HARRISON CHARLES E  
RR 4 BOX 90  
CHETEK MI

CLASS 2 \*\*\*\*\*ATA-CODES\*\*\*\*\*16-YARDS\*\*\*\*\*HANDICAP\*\*\*\*\*DOUBLES\*\*\*\*\*YEAR\*\*\*\*  
STATUS 3  
YARDAGE 23.0

54728 PAID

SHOOT		LOC	CURRENT		Y-T-D		HDCP. YDS	CURRENT		Y-T-D		-EARN	CURRENT		Y-T-D		
REPT	DATE		16YDS	SHOT-BRK.	SHOT	--PCT.		SHOT	--PCT.	SHOT	--PCT.		DBLS	SHOT-BRK.	SHOT	--PCT.	
0265	102600	19045	100	94	100	94.00	22.0	100	83	100	83.00						
0591	121400	57062	50	40	150	89.33	22.0	50	29	150	74.66		50	32	50	64.00	
0722	011176	57185	100	87	250	88.40	22.0	100	73	250	74.00		50	23	100	55.00	
1324	032076	28060	100	89	350	88.57	22.0	100	83	350	76.57				100	55.00	
1429	032176	28080	100	78	450	86.22	22.0	100	63	450	73.55				100	55.00	
1477	032876	19055	100	90	550	86.90	22.0	100	84	550	75.45			50	34	150	59.33
1819	041076	28090	100	92	650	87.69	22.0	100	80	650	76.15		100	68	250	62.80	
1980	041776	57060	100	92	750	88.26	22.0	100	79	750	76.53		50	31	300	62.66	
2495	050876	28060	100	91	850	88.58	22.0	100	82	850	77.17				300	62.66	
2604	051676	57060	100	86	950	88.31				850	77.17				300	62.66	

CONTINUED NEXT FRAME.....



L03

57-14025 HARRY ORLUFF  
4169 N 61ST  
MILWAUKEE WIS

CLASS 2 \*\*\*\*\*ATA-CODES\*\*\*\*\*16-YARDS\*\*\*\*\*HANDICAP\*\*\*\*\*DOUBLES\*\*\*\*\*YEAR\*\*\*\*\*  
STATUS 3 \* \* \* \* 1800.8466 950.7410 1974  
YARDAGE 19.0 1800.8266 1900.7921 1975  
2100.8152 1100.7463 1976

53216 PAID

SHOOT	REPT	DATE	LOC	16YDS-SHOT-BRK.	CURRENT	Y-T-D	SHOT--PCT.	HDCP.	YDS	-SHOT-BRK.	SHOT--PCT.	-EARN	DBLS-SHOT-BRK.	Y-T-D
	2208	050276	57195	100	77	100	77.00	19.0	100	57	100	57.00		
	2410	050876	57015	100	77	200	77.00	19.0	100	73	200	65.00		
	2828	053076	57195	100	88	300	80.66				200	65.00		
	2828	053176	57195	100	84	400	81.50	19.0	100	72	300	67.33		
	3060	060676	57135	100	85	500	82.20	19.0	100	78	400	70.00		
	3352	061276	57015	100	69	600	80.00	19.0	100	67	500	69.40		
	3352	061376	57015	100	76	700	79.42				500	69.40		
	3501	062076	57115	100	86	800	80.25				500	69.40		
	3596	062776	57195	100	85	900	80.77				500	69.40		
	4083	070376	57135	100	91	1000	81.80				500	69.40		
	4083	070476	57135	100	89	1100	82.45	19.0	100	76	600	70.50		
	3737	070576	57195	100	81	1200	82.33	19.0	100	79	700	71.71		
	4124	071576	57195	200	154	1400	81.57				700	71.71		
	4124	071676	57195			1400	81.57	19.0	100	68	800	71.25		
	4124	071776	57195	200	159	1600	81.31				800	71.25		
	4124	071876	57195			1600	81.31	19.0	100	88	900	73.11		
	4416	073076	57195	100	86	1700	81.58	19.0	100	72	1000	73.00		
	4416	073176	57195	200	152	1900	81.00				1000	73.00		
	5032	090576	57195	100	89	2000	81.40				1000	73.00		
	5080	090676	57135	100	84	2100	81.52				1000	73.00		
	5080	090676	57135			2100	81.52	19.0	100	91	1100	74.63		

57-14058 HARTMANN ELMER JR  
702 W GREEN ST  
WATERTOWN WIS

CLASS 2 \*\*\*\*\*ATA-CODES\*\*\*\*\*16-YARDS\*\*\*\*\*HANDICAP\*\*\*\*\*DOUBLES\*\*\*\*\*YEAR\*\*\*\*\*  
STATUS 4 \* \* \* \* 200.9500 1974  
YARDAGE 22.0 800.9550 200.8300 250.8120 1975  
300.9300 100.7000 50.6800 1976

53094 PAID

SHOOT	REPT	DATE	LOC	16YDS-SHOT-BRK.	CURRENT	Y-T-D	SHOT--PCT.	HDCP.	YDS	-SHOT-BRK.	SHOT--PCT.	-EARN	DBLS-SHOT-BRK.	Y-T-D
	1582	040476	57088					22.0	100	70	100	70.00	50	34
	3596	062776	57195	100	94	100	94.00				100	70.00		
	4124	071776	57195	200	185	300	93.00				100	70.00		

57-14080 HARTSHORN MILTON  
410 W MADISON  
PLATTEVILLE WISC

CLASS 2 \*\*\*\*\*ATA-CODES\*\*\*\*\*16-YARDS\*\*\*\*\*HANDICAP\*\*\*\*\*DOUBLES\*\*\*\*\*YEAR\*\*\*\*\*  
STATUS 3 \* \* \* \* 1300.8976 1200.8266 50.5800 1974  
YARDAGE 20.5 1100.8745 1200.8266 1975  
2000.8790 1300.7161 1976

53818 PAID

SHOOT	REPT	DATE	LOC	16YDS-SHOT-BRK.	CURRENT	Y-T-D	SHOT--PCT.	HDCP.	YDS	-SHOT-BRK.	SHOT--PCT.	-EARN	DBLS-SHOT-BRK.	Y-T-D
	1477	032876	19055	100	84	100	84.00	21.0	100	64	100	64.00		
	1847	041176	57150	100	71	200	77.50	21.0	100	49	200	56.50		
	2220	050276	19055	100	65	300	73.33	21.0	100	34	300	49.00		
	2337	050976	57150	100	88	400	77.00	21.0	100	72	400	54.75		
	2826	053076	57150	100	85	500	78.60				500	57.20		
	2841	053176	19055	100	92	600	80.83	21.0	100	85	600	61.83		
	2924	060676	57017	100	90	700	82.14	21.0	100	75	700	63.71		
	3166	061376	57150	100	82	800	82.12				800	66.12		
	3932	062676	17120	200	190	1000	84.70				800	66.12		
	3932	062776	17120			1000	84.70	21.0	100	89	900	68.66		
	3666	070476	57010	100	86	1100	84.81	21.0	100	75	1000	69.30		
	3837	071176	57150	100	83	1200	84.66				1100	69.27		
	4124	071676	57195			1200	84.66	21.0	100	86	1200	70.66		
	4124	071776	57195	200	188	1400	86.00				1200	70.66		
	4124	071876	57195			1400	86.00	21.0	100	83	1300	71.61		
	4369	072376	19035	100	93	1500	86.46				1300	71.61		
	4369	072476	19035	200	191	1700	87.52				1300	71.61		

CONTINUED NEXT FRAME.....

**M03**

57-14080 HARTSHORN MILTON CLASS 2 \*\*\*\*\*ATA-CODES\*\*\*\*\*16-YARDS\*\*\*\*\*HANDICAP\*\*\*\*\*DOUBLES\*\*\*\*\*YEAR\*\*\*\*\*  
 410 W MADISON STATUS 3 \* \* \* \* 1300.8976 1200.8266 50.5800 1974  
 PLATTEVILLE MISC YARDAGE 20.5 1100.8745 1200.8266 1975  
 53818 PAID 2000.8790 1300.7161 1976

SHOOT REPT DATE	LOC	16YDS-SHOT-BRK.	CURRENT	Y-T-D	HDCP.YDS	-SHOT-BRK.	SHOT--PCT.-EARN	DBLS-SHOT-BRK.--SHOT--PCT.
4416 073176	57195	200 188		1900 88.21			1300 71.61	
080476	08888			1900 88.21	21.0		1300 71.61 .5-	
4671 081576	57017	100 82		2000 87.90			1300 71.61	

57-14093 HARTSTORZ STEVEN CLASS 2 \*\*\*\*\*ATA-CODES\*\*\*\*\*16-YARDS\*\*\*\*\*HANDICAP\*\*\*\*\*DOUBLES\*\*\*\*\*YEAR\*\*\*\*\*  
 W105-57024 CORNELL STATUS 4 100.7900 100.7500 1974  
 MUSKEGO, WI YARDAGE 22.0 100.9500 1975  
 53150 300.9200 1976

SHOOT REPT DATE	LOC	16YDS-SHOT-BRK.	CURRENT	Y-T-D	HDCP.YDS	-SHOT-BRK.	SHOT--PCT.-EARN	DBLS-SHOT-BRK.--SHOT--PCT.
4336 072576	57155	100 79		100 79.00	22.0	100 75	100 75.00	

57-14200 HARTWELL STEVEN D CLASS 2 \*\*\*\*\*ATA-CODES\*\*\*\*\*16-YARDS\*\*\*\*\*HANDICAP\*\*\*\*\*DOUBLES\*\*\*\*\*YEAR\*\*\*\*\*  
 RFD 1 BOX 153AA STATUS 4 200.8600 1974  
 ELKHORN WIS YARDAGE 22.0 100.9500 1975  
 53121 PAID 300.9200 1976

SHOOT REPT DATE	LOC	16YDS-SHOT-BRK.	CURRENT	Y-T-D	HDCP.YDS	-SHOT-BRK.	SHOT--PCT.-EARN	DBLS-SHOT-BRK.--SHOT--PCT.
2574 051676	57050	100 92		100 92.00				
3352 061276	57015	100 91		200 91.50				
3596 062776	57195	100 93		300 92.00				

57-14204 HARTWIG ALFONS JR CLASS 2 \*\*\*\*\*ATA-CODES\*\*\*\*\*16-YARDS\*\*\*\*\*HANDICAP\*\*\*\*\*DOUBLES\*\*\*\*\*YEAR\*\*\*\*\*  
 RT 2 BOX 334 STATUS 4 100.8600 1974  
 MAYVILLE, WISC YARDAGE 22.0 100.9500 1975  
 53050 PAID 300.9200 1976

SHOOT REPT DATE	LOC	16YDS-SHOT-BRK.	CURRENT	Y-T-D	HDCP.YDS	-SHOT-BRK.	SHOT--PCT.-EARN	DBLS-SHOT-BRK.--SHOT--PCT.
3596 062776	57195	100 86		100 86.00				

57-14206 HARTWIG KEVIN CLASS 2 \*\*\*\*\*ATA-CODES\*\*\*\*\*16-YARDS\*\*\*\*\*HANDICAP\*\*\*\*\*DOUBLES\*\*\*\*\*YEAR\*\*\*\*\*  
 RT 2 BOX 334 STATUS 4 J 100.7900 1974  
 MAYVILLE MISC YARDAGE 22.0 100.9500 1975  
 53050 PAID 300.9200 1976

SHOOT REPT DATE	LOC	16YDS-SHOT-BRK.	CURRENT	Y-T-D	HDCP.YDS	-SHOT-BRK.	SHOT--PCT.-EARN	DBLS-SHOT-BRK.--SHOT--PCT.
3596 062776	57195	100 79		100 79.00				

57-14210 HARTZELL RICHARD D CLASS 2 \*\*\*\*\*ATA-CODES\*\*\*\*\*16-YARDS\*\*\*\*\*HANDICAP\*\*\*\*\*DOUBLES\*\*\*\*\*YEAR\*\*\*\*\*  
 222 SOUTH ST STATUS 3 \* \* \* \* 600.9350 500.8300 1974  
 EDGERTON WIS YARDAGE 22.0 600.9466 1975  
 53534 PAID 800.9450 1976

SHOOT REPT DATE	LOC	16YDS-SHOT-BRK.	CURRENT	Y-T-D	HDCP.YDS	-SHOT-BRK.	SHOT--PCT.-EARN	DBLS-SHOT-BRK.--SHOT--PCT.
2884 053076	57095	100 95		100 95.00				
3165 053176	57120	100 94		200 94.50				
3165 053176	57120	100 95		300 94.66				
3596 062776	57195	100 96		400 95.00				
4124 071576	57195	200 189		600 94.83				
4124 071776	57195	200 187		800 94.50				

N03

57-14220 HARVEY DAVID H CLASS 2 \*\*\*\*\*ATA-CODES\*\*\*\*\*16-YARDS\*\*\*\*\*HANDICAP\*\*\*\*\*DOUBLES\*\*\*\*\*YEAR\*\*\*\*  
 6014 MEADOWOOD DR STATUS 3 1000.8200 1974  
 MADISON WIS YARDAGE 20.0 1200.9150 1975  
 53711 PAID 900.8766 500.8060 1976

SHOOT REPT	DATE	LOC	16YDS-SHOT-BRK.	CURRENT	Y-T-D	SHOT--PCT.	HDCP.YDS	-SHOT-BRK.	SHOT--PCT.	-EARN	DBLS-SHOT-BRK.	--SHOT--PCT.
1684	040476	57160	100	83	100	83.00						
2049	041876	57120			100	83.00	20.0	100	73	100	73.00	
2797	051676	57170	100	82	200	82.50				100	73.00	
3165	053176	57120	100	93	300	86.00				100	73.00	
3165	053176	57120	100	91	400	87.25				100	73.00	
3166	061376	57150	100	92	500	88.20		100	86	200	79.50	
	062476	08888			500	88.20	20.0			200	79.50	
3796	062676	57120	100	84	600	87.50				200	79.50	
3796	062676	57120	100	86	700	87.28				200	79.50	
4189	070576	57120			700	87.28	20.0	100	83	300	80.66	
4189	070576	57120			700	87.28	20.0	100	79	400	80.25	
4124	071776	57195	200	178	900	87.66				400	80.25	
4124	071876	57195			900	87.66	20.0	100	82	500	80.60	

57-14222 HARVEY DAVID L. CLASS 2 \*\*\*\*\*ATA-CODES\*\*\*\*\*16-YARDS\*\*\*\*\*HANDICAP\*\*\*\*\*DOUBLES\*\*\*\*\*YEAR\*\*\*\*  
 120 ASHLAND AVE. STATUS 4 300.8700 1974  
 GREEN BAY, MI. YARDAGE 22.0 1975  
 54303 PAID 1976

SHOOT REPT	DATE	LOC	16YDS-SHOT-BRK.	CURRENT	Y-T-D	SHOT--PCT.	HDCP.YDS	-SHOT-BRK.	SHOT--PCT.	-EARN	DBLS-SHOT-BRK.	--SHOT--PCT.
2254	050276	57205	100	87	100	87.00						
3424	062076	57055	100	91	200	89.00						
5079	090576	57025	100	83	300	87.00						

57-14273 HASS, DALE CLASS 2 \*\*\*\*\*ATA-CODES\*\*\*\*\*16-YARDS\*\*\*\*\*HANDICAP\*\*\*\*\*DOUBLES\*\*\*\*\*YEAR\*\*\*\*  
 R 6 STATUS 4 200.8800 1974  
 FOND DU LAC, MI. YARDAGE 22.0 1975  
 54935 PAID 1976

SHOOT REPT	DATE	LOC	16YDS-SHOT-BRK.	CURRENT	Y-T-D	SHOT--PCT.	HDCP.YDS	-SHOT-BRK.	SHOT--PCT.	-EARN	DBLS-SHOT-BRK.	--SHOT--PCT.
2573	050976	57040	100	95	100	95.00						
2639	052376	57065	100	81	200	88.00						

57-14275 HASS RICHARD CLASS 2 \*\*\*\*\*ATA-CODES\*\*\*\*\*16-YARDS\*\*\*\*\*HANDICAP\*\*\*\*\*DOUBLES\*\*\*\*\*YEAR\*\*\*\*  
 RT 6 STATUS 4 600.8816 100.7800 1974  
 FOND DU LAC WISC YARDAGE 22.0 200.9450 1975  
 54935 PAID 400.8675 100.7700 1976

SHOOT REPT	DATE	LOC	16YDS-SHOT-BRK.	CURRENT	Y-T-D	SHOT--PCT.	HDCP.YDS	-SHOT-BRK.	SHOT--PCT.	-EARN	DBLS-SHOT-BRK.	--SHOT--PCT.
2050	042576	57065	100	78	100	78.00						
2573	050976	57040	100	91	200	84.50						
2639	052376	57065	100	89	300	86.00						
3502	062076	57200	100	89	400	86.75				100	77	100 77.00

57-14279 HASSINGER, JAMES H CLASS 2 \*\*\*\*\*ATA-CODES\*\*\*\*\*16-YARDS\*\*\*\*\*HANDICAP\*\*\*\*\*DOUBLES\*\*\*\*\*YEAR\*\*\*\*  
 216 LAMDALE AVE STATUS 4 100.8700 1974  
 SLINGER, MI YARDAGE 22.0 1975  
 53086 PAID 1976

SHOOT REPT	DATE	LOC	16YDS-SHOT-BRK.	CURRENT	Y-T-D	SHOT--PCT.	HDCP.YDS	-SHOT-BRK.	SHOT--PCT.	-EARN	DBLS-SHOT-BRK.	--SHOT--PCT.
3943	071176	57075	100	87	100	87.00						

804

57-14280 HATFIELD, RAY  
BOX 322  
LONE ROCK

CLASS 2 \*\*\*\*\*ATA-CODES\*\*\*\*\*16-YARDS\*\*\*\*\*HANDICAP\*\*\*\*\*DOUBLES\*\*\*\*\*YEAR\*\*\*\*  
STATUS 4  
YARDAGE 22.0

		WI 52556 PAID		CURRENT		Y-T-D		1100.8736		100.5900		CURRENT		Y-T-D		CURRENT		Y-T-D		
SHOOT	REPT	DATE	LOC	16YDS	SHOT	BRK.	SHOT	--PCT.	HDCP.	YDS	SHOT	BRK.	SHOT	--PCT.	-EARN	DBLS	SHOT	BRK.	--SHOT	--PCT.
	1847	041176	57150	100	65		100	65.00					100	59.00						
	2409	050276	57120	100	84		200	74.50					100	59.00						
	2797	051676	57170	100	91		300	80.00					100	59.00						
	2670	052376	57180	100	74		400	78.50	22.0	100	59		100	59.00						
	3165	053176	57120	100	87		500	80.20					100	59.00						
	3165	053176	57120	100	93		600	82.33					100	59.00						
	2924	060676	57017	100	93		700	83.85					100	59.00						
	3166	061376	57150	100	92		800	84.87					100	59.00						
	3837	071176	57150	100	95		900	86.00					100	59.00						
	4124	071776	57195	200	187		1100	87.36					100	59.00						

57-14282 HASTINGS, RALPH  
5128 MANCHESTER CT  
GREENDALE, MISC

CLASS 2 \*\*\*\*\*ATA-CODES\*\*\*\*\*16-YARDS\*\*\*\*\*HANDICAP\*\*\*\*\*DOUBLES\*\*\*\*\*YEAR\*\*\*\*  
STATUS 4  
YARDAGE 22.0

		53129 PAID		CURRENT		Y-T-D		150.8400		CURRENT		Y-T-D		CURRENT		Y-T-D				
SHOOT	REPT	DATE	LOC	16YDS	SHOT	BRK.	SHOT	--PCT.	HDCP.	YDS	SHOT	BRK.	SHOT	--PCT.	-EARN	DBLS	SHOT	BRK.	--SHOT	--PCT.
	5032	090576	57195	50	43		50	86.00												
	5470	091276	57155	100	83		150	84.00												

57-14293 HAUGH LOREN J  
RR 1  
HILLSBORO MIS

CLASS 2 \*\*\*\*\*ATA-CODES\*\*\*\*\*16-YARDS\*\*\*\*\*HANDICAP\*\*\*\*\*DOUBLES\*\*\*\*\*YEAR\*\*\*\*  
STATUS 3  
YARDAGE 21.0

		54634 PAID		CURRENT		Y-T-D		400.8625		200.8150		150.7800		CURRENT		Y-T-D				
SHOOT	REPT	DATE	LOC	16YDS	SHOT	BRK.	SHOT	--PCT.	HDCP.	YDS	SHOT	BRK.	SHOT	--PCT.	-EARN	DBLS	SHOT	BRK.	--SHOT	--PCT.
	1554	040476	57017	100	84		100	84.00	22.0	100	72		100	72.00		50	29	50	58.00	
	1847	041176	57150	100	69		200	76.50	22.0	100	44		200	58.00		50	35	100	64.66	
	2272	050276	57070	100	69		300	74.00	22.0	100	58		300	58.00		50	33	150	64.66	
	2670	052376	57180	100	91		400	78.25	22.0	100	72		400	61.50		50	39	200	68.00	
	2826	053076	57150	100	92		500	81.00		100	80		500	65.20		50	38	250	69.60	
	3354	062076	57110	100	91		600	82.66	21.0	100	89		600	69.16		50	43	300	72.33	
		062476	07777				600	82.66	22.0				600	69.16	1.0-			300	72.33	
	3837	071176	57150	100	89		700	83.57		100	80		700	70.71		50	36	350	72.28	
	4338	072576	57180	100	87		800	84.00	21.0	100	82		800	72.12		50	38	400	72.75	
	4860	080876	57170	100	80		900	83.55	21.0	100	83		900	73.33		50	43	450	74.22	

57-14295 HAUMSCHILD LAWRENCE  
403 CENTER ST  
BOSCOBEL MIS

CLASS 2 \*\*\*\*\*ATA-CODES\*\*\*\*\*16-YARDS\*\*\*\*\*HANDICAP\*\*\*\*\*DOUBLES\*\*\*\*\*YEAR\*\*\*\*  
STATUS 3  
YARDAGE 21.0

		53805 PAID		CURRENT		Y-T-D		400.8725		300.6100		150.5866		CURRENT		Y-T-D				
SHOOT	REPT	DATE	LOC	16YDS	SHOT	BRK.	SHOT	--PCT.	HDCP.	YDS	SHOT	BRK.	SHOT	--PCT.	-EARN	DBLS	SHOT	BRK.	--SHOT	--PCT.
	1554	040476	57017	100	83		100	83.00	21.0	100	81		100	81.00		50	35	50	70.00	
	2106	042576	28095	100	76		200	79.50	21.0	100	60		200	70.50		50	32	100	67.00	
	2272	050276	57070	100	80		300	79.66					200	70.50				100	67.00	
	2337	050976	57150	100	87		400	81.50	21.0	100	83		300	74.66		50	35	150	68.00	
	2924	060676	57017	100	88		500	82.80	21.0	100	77		400	75.25		50	31	200	66.50	
	3166	061376	57150	100	74		600	81.33					400	75.25		50	31	250	65.60	
	3874	070476	57180	100	88		700	82.28					400	75.25				250	65.60	
	4671	081576	57017	100	87		800	82.87	21.0	100	68		500	73.80		50	30	300	64.66	



C04

57-14324 HAUT WILLARD A CLASS 2 \*\*\*\*\*ATA-CODES\*\*\*\*\*16-YARDS\*\*\*\*\*HANDICAP\*\*\*\*\*DOUBLES\*\*\*\*\*YEAR\*\*\*\*\*  
 1505 OAK GROVD RD STATUS 4 1974  
 BROOKFIELD MIS YARDAGE 22.0 300.9433 200.8750 100.5200 1975  
 53005 PAID 200.9500 100.8900 1976  
 SHOOT CURRENT Y-T-D CURRENT Y-T-D CURRENT Y-T-D  
 REPT DATE LOC 16YDS-SHOT-BRK. SHOT--PCT. HDCP.YDS -SHOT-BRK. SHOT--PCT.-EARN DBLS-SHOT-BRK.--SHOT--PCT.  
 2605 051676 57075 100 94 100 94.00 22.0 100 89 100 89.00  
 3596 062776 57195 100 96 200 95.00 100 89.00

57-14328 HAVILL CLIFFORD L CLASS 2 \*\*\*\*\*ATA-CODES\*\*\*\*\*16-YARDS\*\*\*\*\*HANDICAP\*\*\*\*\*DOUBLES\*\*\*\*\*YEAR\*\*\*\*\*  
 RTE 3 STATUS 4 1974  
 MAUSTON MIS YARDAGE 22.0 100.8700 1975  
 53948 PAID 100.8400 1976  
 SHOOT CURRENT Y-T-D CURRENT Y-T-D CURRENT Y-T-D  
 REPT DATE LOC 16YDS-SHOT-BRK. SHOT--PCT. HDCP.YDS -SHOT-BRK. SHOT--PCT.-EARN DBLS-SHOT-BRK.--SHOT--PCT.  
 3596 062776 57195 100 84 100 84.00

57-14340 HAY KENNETH W CLASS 2 \*\*\*\*\*ATA-CODES\*\*\*\*\*16-YARDS\*\*\*\*\*HANDICAP\*\*\*\*\*DOUBLES\*\*\*\*\*YEAR\*\*\*\*\*  
 1304 YORK ST STATUS 3 \* \* \* \* 1100.8763 1200.8466 1974  
 UNION GROVE MISC YARDAGE 20.5 900.9266 1200.8783 1975  
 53182 PAID 1100.9081 1600.8618 1976  
 SHOOT CURRENT Y-T-D CURRENT Y-T-D CURRENT Y-T-D  
 REPT DATE LOC 16YDS-SHOT-BRK. SHOT--PCT. HDCP.YDS -SHOT-BRK. SHOT--PCT.-EARN DBLS-SHOT-BRK.--SHOT--PCT.  
 2855 050476 33010 100 92 100 92.00 20.5 100 90 100 90.00  
 2855 050576 33010 100 95 200 93.50 20.5 100 84 200 87.00  
 2855 050676 33010 200 93.50 20.5 100 86 300 86.66  
 2855 050876 33010 200 93.50 20.5 100 82 400 85.50  
 2855 050976 33010 200 93.50 20.5 100 94 500 87.20  
 3605 061376 57155 100 92 300 93.00 20.5 100 81 600 86.16  
 3596 062776 57195 100 85 400 91.00 20.5 100 81 600 86.16  
 4124 071676 57195 400 91.00 20.5 100 85 700 86.00  
 4124 071776 57195 200 188 600 92.00 700 86.00  
 4124 071876 57195 600 92.00 20.5 100 92 800 86.75  
 4336 072576 57155 100 96 700 92.57 20.5 100 79 900 85.88  
 4416 073076 57195 100 94 800 92.75 20.5 100 85 1000 85.80  
 4416 080176 57195 800 92.75 20.5 100 85 1100 85.72  
 4732 081476 57015 100 85 900 91.88 100 82 1200 85.41  
 4480 081976 40000 900 91.88 20.5 100 92 1300 85.92  
 4480 082076 40000 900 91.88 20.5 100 91 1400 86.28  
 4964 082976 57015 100 82 1000 90.90 100 89 1500 86.46  
 0000 083176 08888 1000 90.90 20.5 1500 86.46  
 0000 083176 08888 1000 90.90 20.5 1500 86.46  
 5080 090676 57135 100 90 1100 90.81 20.5 100 82 1600 86.18

57-14348 HAYES FORREST A CLASS 2 \*\*\*\*\*ATA-CODES\*\*\*\*\*16-YARDS\*\*\*\*\*HANDICAP\*\*\*\*\*DOUBLES\*\*\*\*\*YEAR\*\*\*\*\*  
 5923 ST HWY 113 STATUS 4 1974  
 WAUNAKEE MIS YARDAGE 22.0 300.9200 200.8500 100.8200 1975  
 53597 PAID 400.9050 250.6040 1976  
 SHOOT CURRENT Y-T-D CURRENT Y-T-D CURRENT Y-T-D  
 REPT DATE LOC 16YDS-SHOT-BRK. SHOT--PCT. HDCP.YDS -SHOT-BRK. SHOT--PCT.-EARN DBLS-SHOT-BRK.--SHOT--PCT.  
 1637 032876 57087 100 35 100 35.00  
 2520 050876 57087 100 83 100 83.00 50 35 150 46.66  
 3287 060676 57087 100 91 200 87.00 22.0 100 88 100 88.00 50 39 200 54.50  
 3596 062776 57195 100 89 300 87.66 100 88.00 200 54.50  
 5240 091976 57020 100 99 400 90.50 22.0 100 82 200 85.00 50 42 250 60.40

004

57-14350 HAYES JAMES  
405 N TERRACE  
JANESVILLE WIS

CLASS 2 \*\*\*\*\*ATA-CODES\*\*\*\*\*16-YARDS\*\*\*\*\*HANDICAP\*\*\*\*\*DOUBLES\*\*\*\*\*YEAR\*\*\*\*  
STATUS 4  
YARDAGE 22.0

53545 PAID

SHOOT REPT	DATE	LOC	16YDS-SHOT-BRK.	CURRENT	Y-T-D	HDCP.	YDS	-SHOT-BRK.	CURRENT	Y-T-D	-EARN	DBLS-SHOT-BRK.	--SHOT--PCT.
2884	053076	57095	100	91	100	91.00	22.0	100	79	100	79.00		
5113	090576	57095	100	91	200	91.00	22.0	100	73	200	76.00		

57-14366 HAYS JOHN P  
300 UPLAND CT  
COLGATE WIS

CLASS 2 \*\*\*\*\*ATA-CODES\*\*\*\*\*16-YARDS\*\*\*\*\*HANDICAP\*\*\*\*\*DOUBLES\*\*\*\*\*YEAR\*\*\*\*  
STATUS 3 \* \* \* \*  
YARDAGE 22.5

53017 PAID

SHOOT REPT	DATE	LOC	16YDS-SHOT-BRK.	CURRENT	Y-T-D	HDCP.	YDS	-SHOT-BRK.	CURRENT	Y-T-D	-EARN	DBLS-SHOT-BRK.	--SHOT--PCT.
2208	050276	57195	100	93	100	93.00	22.5	100	75	100	75.00		
2605	051676	57075	100	91	200	92.00	22.5	100	92	200	83.50	100	68
2825	052976	57015	100	90	300	91.33				200	83.50	100	68.00
2825	052976	57015	100	94	400	92.00				200	83.50	100	68.00
2825	052976	57015	100	94	500	92.40				200	83.50	100	68.00
2825	052976	57015	100	94	600	92.66				200	83.50	100	68.00
2825	052976	57015	100	96	700	93.14				200	83.50	100	68.00
2828	053076	57195	100	95	800	93.37	22.5	100	87	300	84.66	100	79
2828	053176	57195	100	96	900	93.66	22.5	100	86	400	85.00	100	82
3352	061276	57015	100	89	1000	93.20	22.5	100	83	500	84.60		
3596	062776	57195	100	89	1100	92.81				500	84.60		
3737	070576	57195	100	93	1200	92.83	22.5	100	77	600	83.33	100	78
4124	071576	57195			1200	92.83				600	83.33	100	79
4124	071676	57195			1200	92.83	22.5	100	86	700	83.71	100	80
4124	071776	57195	200	165	1400	91.35				700	83.71		
4124	071876	57195			1400	91.35	22.5	100	86	800	84.00		
0000	072476	08888			1400	91.35	22.5			800	84.00		
4416	073176	57195	200	172	1600	90.68				800	84.00		
4416	080176	57195			1600	90.68	22.5	100	86	900	84.22		
5032	090576	57195	100	85	1700	90.35				900	84.22	100	77

57-14367 HAYS MICHAEL  
RT 1 BOX 34  
CHIPPEWA FALLS WIS

CLASS 2 \*\*\*\*\*ATA-CODES\*\*\*\*\*16-YARDS\*\*\*\*\*HANDICAP\*\*\*\*\*DOUBLES\*\*\*\*\*YEAR\*\*\*\*  
STATUS 3  
YARDAGE 20.0

54729 PAID

SHOOT REPT	DATE	LOC	16YDS-SHOT-BRK.	CURRENT	Y-T-D	HDCP.	YDS	-SHOT-BRK.	CURRENT	Y-T-D	-EARN	DBLS-SHOT-BRK.	--SHOT--PCT.
2825	052976	57015	100	82	100	82.00							
2825	052976	57015	100	92	200	87.00							
2825	052976	57015	100	80	300	84.66							
2825	052976	57015	100	93	400	86.75							
2825	052976	57015	100	85	500	86.40							
2828	053076	57195	100	96	600	88.00	22.0	100	75	100	75.00	100	59
2828	053176	57195	100	87	700	87.85	22.0	100	91	200	83.00	100	83
3058	060676	57185	100	87	800	87.75	22.0	100	84	300	83.33		
	070676	07777			800	87.75	22.0			300	83.33	1.0-	
4082	071176	57185	100	86	900	87.55	21.0	100	83	400	83.25	100	78
	071376	07777			900	87.55	22.0			400	83.25	1.0-	
4416	073176	57195	200	169	1100	87.00				400	83.25		
4416	080176	57195			1100	87.00	22.0	100	85	500	83.60		

E04

57-14370 HEAD ROBERT G  
RT 1 BOX 33A  
CAMBRIDGE WIS

CLASS 2 \*\*\*\*\*ATA-CODES\*\*\*\*\*16-YARDS\*\*\*\*\*HANDICAP\*\*\*\*\*DOUBLES\*\*\*\*\*YEAR\*\*\*\*  
STATUS 3  
YARDAGE 20.0

53523 PAID

500.9200 100.8500 100.7600 1974  
1300.8730 900.7400 1975  
1976

SHOOT REPT	DATE	LOC	16YDS-SHOT-BRK.	CURRENT	Y-T-D	HDCP.YDS	-SHOT-BRK.	SHOOT--PCT.	-EARN	DBLS-SHOT-BRK.	Y-T-D
1582	040476	57088				22.0	100	49	100	49.00	
2049	041876	57120				22.0	100	71	200	60.00	
2409	050276	57120		100	76	22.0	100	49	300	56.33	
3594	062076	57190		100	89				300	56.33	
3595	062676	57195		100	84				300	56.33	
3759	070476	57095		100	92				300	56.33	
3737	070576	57195		100	82	22.0	100	79	400	62.00	
4031	071176	57190		100	89				400	62.00	
4124	071776	57195		200	182				400	62.00	
0000	073076	07777				22.0			400	62.00	2.0-
4642	080876	57050		100	91		100	74	500	64.40	
4923	082276	57095		100	92	20.0	100	93	600	69.16	
4964	082976	57015		100	82		100	83	700	71.14	
5113	090576	57095		100	87	20.0	100	81	800	72.37	
5469	090676	57120		100	89	20.0	100	87	900	74.00	

57-14385 HECHIMOVICH NICK  
ROUTE 1  
HORICON WISCONSIN

CLASS 2 \*\*\*\*\*ATA-CODES\*\*\*\*\*16-YARDS\*\*\*\*\*HANDICAP\*\*\*\*\*DOUBLES\*\*\*\*\*YEAR\*\*\*\*  
STATUS 4 \* \* \* \*  
YARDAGE 22.5

53032 PAID

200.9600 100.8600 1974  
100.9200 1975  
100.9500 1976

SHOOT REPT	DATE	LOC	16YDS-SHOT-BRK.	CURRENT	Y-T-D	HDCP.YDS	-SHOT-BRK.	SHOOT--PCT.	-EARN	DBLS-SHOT-BRK.	Y-T-D
3596	062776	57195		100	95				100	95.00	

57-14390 HECHT, DONALD H  
RR 1  
JUNEAU, WISC

CLASS 2 \*\*\*\*\*ATA-CODES\*\*\*\*\*16-YARDS\*\*\*\*\*HANDICAP\*\*\*\*\*DOUBLES\*\*\*\*\*YEAR\*\*\*\*  
STATUS 4 \* \* \* \*  
YARDAGE 22.0

53039 PAID

200.8200 1974  
1975  
1976

SHOOT REPT	DATE	LOC	16YDS-SHOT-BRK.	CURRENT	Y-T-D	HDCP.YDS	-SHOT-BRK.	SHOOT--PCT.	-EARN	DBLS-SHOT-BRK.	Y-T-D
2885	051676	57100		100	72						
3596	062776	57195		100	92				200	82.00	

57-14440 HEESSEN RICHARD D  
107 SCENIC AVE  
SLINGER WIS.

CLASS 2 \*\*\*\*\*ATA-CODES\*\*\*\*\*16-YARDS\*\*\*\*\*HANDICAP\*\*\*\*\*DOUBLES\*\*\*\*\*YEAR\*\*\*\*  
STATUS 3 \* \* \* \*  
YARDAGE 22.0

53086 PAID

500.9380 500.8600 550.8290 1974  
600.9533 600.8266 400.8200 1975  
200.9650 100.8500 200.7650 1976

SHOOT REPT	DATE	LOC	16YDS-SHOT-BRK.	CURRENT	Y-T-D	HDCP.YDS	-SHOT-BRK.	SHOOT--PCT.	-EARN	DBLS-SHOT-BRK.	Y-T-D
2605	051676	57075		100	98	22.0	100	85	100	85.00	100 83.00
3596	062776	57195		100	95				100	85.00	100 83.00
4124	071576	57195							100	85.00	100 70 200 76.50

57-14450 HEGERTY, PAUL T.  
1433A S. 33 ST.  
MILWAUKEE, WIS.

CLASS 2 \*\*\*\*\*ATA-CODES\*\*\*\*\*16-YARDS\*\*\*\*\*HANDICAP\*\*\*\*\*DOUBLES\*\*\*\*\*YEAR\*\*\*\*  
STATUS 4 \* \* \* \*  
YARDAGE 22.0

53215 PAID

200.8950 100.6700 1974  
1975  
1976

SHOOT REPT	DATE	LOC	16YDS-SHOT-BRK.	CURRENT	Y-T-D	HDCP.YDS	-SHOT-BRK.	SHOOT--PCT.	-EARN	DBLS-SHOT-BRK.	Y-T-D
2208	050276	57195		100	86	22.0	100	67	100	67.00	
2410	050876	57015		100	93				100	67.00	

F04

57-14463 HEIDEN RICHARD CLASS 2 \*\*\*\*\*ATA-CODES\*\*\*\*\*16-YARDS\*\*\*\*\*HANDICAP\*\*\*\*\*DOUBLES\*\*\*\*\*YEAR\*\*\*\*  
 4051 WOODVIEW DR STATUS 3 700.8957 200.8050 1974  
 HUBERTUS WIS YARDAGE 21.0 1000.8560 700.8100 1975  
 53033 PAID 1200.9341 1000.8180 1976

SHOOT REPT	DATE	LOC	16YDS-SHOT-BRK.	CURRENT	Y-T-D	SHOT--PCT.	HDCP.YDS	-SHOT-BRK.	SHOT--PCT.	-EARN	DBLS-SHOT-BRK.	--SHOT--PCT.
2208	050276	57195	100	94	100	94.00	21.0	100	80	100	80.00	
2828	053176	57195	100	95	200	94.50	21.0	100	92	200	86.00	
3060	060676	57135	100	95	300	94.66	21.0	100	83	300	85.00	
3596	062776	57195	100	96	400	95.00				300	85.00	
3737	070576	57195	100	91	500	94.20	21.0	100	73	400	82.00	
4124	071676	57195			500	94.20	21.0	100	75	500	80.60	
4124	071776	57195	200	185	700	93.71				500	80.60	
4124	071876	57195			700	93.71	21.0	100	78	600	80.16	
5090	080876	57135	100	94	800	93.75	21.0	100	84	700	80.71	
4480	081676	40000	200	186	1000	93.60				700	80.71	
4480	081776	40000			1000	93.60	21.0	100	82	800	80.87	
4480	081876	40000	200	185	1200	93.41				800	80.87	
4480	081976	40000			1200	93.41	21.0	100	86	900	81.44	
4480	082076	40000			1200	93.41	21.0	100	85	1000	81.80	

57-14475 HEIN STANLEY R JR CLASS 2 \*\*\*\*\*ATA-CODES\*\*\*\*\*16-YARDS\*\*\*\*\*HANDICAP\*\*\*\*\*DOUBLES\*\*\*\*\*YEAR\*\*\*\*  
 736 GEORGIA ST STATUS 3 \* \* \* \* 200.9100 100.7700 1974  
 STURGEON BAY WISC YARDAGE 22.5 950.9410 100.8900 1975  
 54235 PAID 900.9300 200.8850 1976

SHOOT REPT	DATE	LOC	16YDS-SHOT-BRK.	CURRENT	Y-T-D	SHOT--PCT.	HDCP.YDS	-SHOT-BRK.	SHOT--PCT.	-EARN	DBLS-SHOT-BRK.	--SHOT--PCT.
2518	051676	57025	100	82	100	82.00						
2639	052376	57065	100	94	200	88.00						
2969	060576	57025	100	96	300	90.66	22.5	100	90	100	90.00	
3424	062076	57055	100	91	400	90.75				100	90.00	
3424	062076	57055	100	94	500	91.40				100	90.00	
3596	062776	57195	100	94	600	91.83				100	90.00	
3795	071076	57025	100	98	700	92.71				100	90.00	
4124	071776	57195	200	188	900	93.00				100	90.00	
4124	071876	57195			900	93.00	22.5	100	87	200	88.50	

57-14479 HEIN, RICHARD CLASS 2 \*\*\*\*\*ATA-CODES\*\*\*\*\*16-YARDS\*\*\*\*\*HANDICAP\*\*\*\*\*DOUBLES\*\*\*\*\*YEAR\*\*\*\*  
 RR 1 STATUS 3 200.9200 200.8300 1974  
 ELDORADO, WIS. YARDAGE 21.5 200.8300 200.8300 1975  
 54932 PAID 200.8300 200.8300 1976

SHOOT REPT	DATE	LOC	16YDS-SHOT-BRK.	CURRENT	Y-T-D	SHOT--PCT.	HDCP.YDS	-SHOT-BRK.	SHOT--PCT.	-EARN	DBLS-SHOT-BRK.	--SHOT--PCT.
3004	060676	57010	100	90	100	90.00	21.5	100	87	100	87.00	
3636	070376	57065			100	90.00	21.5	100	79	200	83.00	
4123	072576	57065	100	94	200	92.00				200	83.00	

57-14480 HEINECK PETER CLASS 2 \*\*\*\*\*ATA-CODES\*\*\*\*\*16-YARDS\*\*\*\*\*HANDICAP\*\*\*\*\*DOUBLES\*\*\*\*\*YEAR\*\*\*\*  
 1004 EAST SECOND ST STATUS 4 5 100.5000 1974  
 NEILLSVILLE WIS YARDAGE 20.0 100.5000 100.5000 1975  
 54456 PAID 100.5000 100.5000 1976

SHOOT REPT	DATE	LOC	16YDS-SHOT-BRK.	CURRENT	Y-T-D	SHOT--PCT.	HDCP.YDS	-SHOT-BRK.	SHOT--PCT.	-EARN	DBLS-SHOT-BRK.	--SHOT--PCT.
5428	091976	57060	100	50	100	50.00						

604

57-14483 HEINECK ROGER E DR CLASS 2 \*\*\*\*\*ATA-CODES\*\*\*\*\*16-YARDS\*\*\*\*\*HANDICAP\*\*\*\*\*DOUBLES\*\*\*\*\*YEAR\*\*\*\*  
 1004 E 2ND ST STATUS 3 1974  
 NEILLSVILLE WIS YARDAGE 18.0 100.9300 200.8350 100.8400 1975  
 54456 PAID 1200.8450 900.8044 300.7633 1976

SHOOT REPT	DATE	LOC	16YDS-SHOT-BRK.	CURRENT	Y-T-D	SHOT--PCT.	HDCP.	YDS	-SHOT-BRK.	CURRENT	Y-T-D	SHOT--PCT.	-EARN	DBLS-SHOT-BRK.	--SHOT--PCT.	
1684	040476	57160	100	75	100	75.00	22.0	100	55	100	55.00					
2051	042576	57160	100	67	200	71.00	22.0	100	68	200	61.50					
2604	051676	57060	100	90	300	77.33				200	61.50					
3058	060676	57185	100	83	400	78.75	22.0	100	82	300	68.33					
3342	061376	28065			400	78.75	22.0	100	92	400	74.25					
3616	062776	28095	200	171	600	81.00	22.0	100	83	500	76.00					
4082	071176	57185	100	87	700	81.85	22.0	100	83	600	77.16			100	80	100 80.00
4124	071576	57195	200	182	900	83.88				600	77.16			100	80	200 80.00
4124	071676	57195			900	83.88	22.0	100	86	700	78.42			100	69	300 76.33
4124	071776	57195	200	172	1100	84.27				700	78.42					300 76.33
4124	071876	57195			1100	84.27	22.0	100	81	800	78.75					300 76.33
0000	081076	07777			1100	84.27	22.0			800	78.75	2.0-				300 76.33
0000	081076	07777			1100	84.27	22.0			800	78.75	2.0-				300 76.33
5428	091976	57060	100	87	1200	84.50	20.0	100	94	900	80.44					300 76.33

57-14500 HEINRICH KEITH CLASS 2 \*\*\*\*\*ATA-CODES\*\*\*\*\*16-YARDS\*\*\*\*\*HANDICAP\*\*\*\*\*DOUBLES\*\*\*\*\*YEAR\*\*\*\*  
 1851 CRANSTON STATUS 1 R \* \* \* 1100.9345 400.8175 400.8025 1974  
 APT 102 YARDAGE 23.0 200.9250 100.8200 1975  
 BELOIT WIS 53511 PAID 100.9500 1976

SHOOT REPT	DATE	LOC	16YDS-SHOT-BRK.	CURRENT	Y-T-D	SHOT--PCT.	HDCP.	YDS	-SHOT-BRK.	CURRENT	Y-T-D	SHOT--PCT.	-EARN	DBLS-SHOT-BRK.	--SHOT--PCT.
3377	062076	57090	100	95	100	95.00									

57-14515 HEIRING DON CLASS 2 \*\*\*\*\*ATA-CODES\*\*\*\*\*16-YARDS\*\*\*\*\*HANDICAP\*\*\*\*\*DOUBLES\*\*\*\*\*YEAR\*\*\*\*  
 722 N BEAUMONT RD STATUS 4 100.8700 100.8200 1974  
 PRAIRIE DU CHIEN YARDAGE 22.0 200.9200 100.6900 1975  
 WIS 53821 PAID 300.8700 200.6750 1976

SHOOT REPT	DATE	LOC	16YDS-SHOT-BRK.	CURRENT	Y-T-D	SHOT--PCT.	HDCP.	YDS	-SHOT-BRK.	CURRENT	Y-T-D	SHOT--PCT.	-EARN	DBLS-SHOT-BRK.	--SHOT--PCT.
2670	052376	57180	100	82	100	82.00	22.0	100	70	100	70.00				
3874	070476	57180	100	90	200	86.00	22.0	100	65	200	67.50				
5168	090676	57180	100	89	300	87.00				200	67.50				

57-14555 HEJDAK RAYMOND CLASS 2 \*\*\*\*\*ATA-CODES\*\*\*\*\*16-YARDS\*\*\*\*\*HANDICAP\*\*\*\*\*DOUBLES\*\*\*\*\*YEAR\*\*\*\*  
 1700 HICKORY ST STATUS 4 \* \* \* \* 100.8400 1974  
 50 MILWAUKEE WIS YARDAGE 22.0 100.8600 1975  
 53172 PAID 100.7900 1976

SHOOT REPT	DATE	LOC	16YDS-SHOT-BRK.	CURRENT	Y-T-D	SHOT--PCT.	HDCP.	YDS	-SHOT-BRK.	CURRENT	Y-T-D	SHOT--PCT.	-EARN	DBLS-SHOT-BRK.	--SHOT--PCT.
3596	062776	57195	100	79	100	79.00									

57-14575 HELLER DENNIS J CLASS 2 \*\*\*\*\*ATA-CODES\*\*\*\*\*16-YARDS\*\*\*\*\*HANDICAP\*\*\*\*\*DOUBLES\*\*\*\*\*YEAR\*\*\*\*  
 614 N CEDAR ST STATUS 4 400.8500 200.8850 1974  
 HORICON WIS YARDAGE 22.0 300.8800 200.7600 50.6400 1975  
 53032 PAID 100.7900 1976

SHOOT REPT	DATE	LOC	16YDS-SHOT-BRK.	CURRENT	Y-T-D	SHOT--PCT.	HDCP.	YDS	-SHOT-BRK.	CURRENT	Y-T-D	SHOT--PCT.	-EARN	DBLS-SHOT-BRK.	--SHOT--PCT.	
1582	040476	57088	100	88	100	88.00										
2573	050976	57040	100	90	200	89.00										
2885	051676	57100			200	89.00										
2795	053076	57088	100	86	300	88.00	22.0	100	80	100	80.00			50	32	50 64.00
4124	071876	57195			300	88.00	23.0	100	72	200	76.00					50 64.00

H04

57-14589 HELMBRECHT TOM C DR  
BOX 231  
MAYVILLE WIS

CLASS 2 \*\*\*\*\*ATA-CODES\*\*\*\*\*16-YARDS\*\*\*\*\*HANDICAP\*\*\*\*\*DOUBLES\*\*\*\*\*YEAR\*\*\*\*  
STATUS 3  
YARDAGE 20.0

53050 PAID

600.7466 600.6583 1974  
1100.8927 800.7825 1975  
150.6066 1976

SHOOT REPT	DATE	LOC	16YDS-SHOT-BRK.	CURRENT	Y-T-D	SHOT--PCT.	HDCP.YDS	-SHOT-BRK.	Y-T-D	SHOT--PCT.	-EARN	DBLS-SHOT-BRK.	Y-T-D	SHOT--PCT.
2573	050976	57040	100	85	100	85.00								
2885	051676	57100	100	93	200	89.00								
2971	052976	57130	100	88	300	88.66	22.0	100	66	100	66.00			
2971	053076	57130	100	92	400	89.50	22.0	100	81	200	73.50	100	57	100 57.00
2970	060576	57088			400	89.50	22.0	100	77	300	74.66			100 57.00
3004	060676	57010	100	90	500	89.60	22.0	100	72	400	74.00	50	34	150 60.66
3667	062676	57130	100	74	600	87.00	22.0	100	80	500	75.20			150 60.66
3596	062776	57195	100	96	700	88.28				500	75.20			150 60.66
3666	070476	57010	100	90	800	88.50				500	75.20			150 60.66
	070676	07777			800	88.50	22.0			500	75.20	1.0-		150 60.66
	071376	07777			800	88.50	22.0			500	75.20	1.0-		150 60.66
4124	071676	57195			800	88.50	21.0	100	84	600	76.66			150 60.66
4124	071776	57195	200	184	1000	89.20				600	76.66			150 60.66
4124	071876	57195			1000	89.20	21.0	100	83	700	77.57			150 60.66
4416	080176	57195			1000	89.20	21.0	100	83	800	78.25			150 60.66
4759	081576	57040	100	90	1100	89.27				800	78.25			150 60.66

57-14606 HEMB EDWIN A  
.1613 JEFFERSON ST  
NEW HOLSTEIN WIS

CLASS 2 \*\*\*\*\*ATA-CODES\*\*\*\*\*16-YARDS\*\*\*\*\*HANDICAP\*\*\*\*\*DOUBLES\*\*\*\*\*YEAR\*\*\*\*  
STATUS 3 \* \* \* \*  
YARDAGE 22.0

53061 PAID

800.9500 200.8600 1974  
1000.9560 600.8633 1975  
800.9537 700.8385 1976

SHOOT REPT	DATE	LOC	16YDS-SHOT-BRK.	CURRENT	Y-T-D	SHOT--PCT.	HDCP.YDS	-SHOT-BRK.	Y-T-D	SHOT--PCT.	-EARN	DBLS-SHOT-BRK.	Y-T-D	SHOT--PCT.
2444	605057	45712					22.0	100	81	100	81.00			
2208	050276	57195					22.0	100	77	200	79.00			
2828	053076	57195	100	94	100	94.00	22.0	100	88	300	82.00			
2828	053176	57195	100	99	200	96.50	22.0	100	81	400	81.75			
3595	062676	57195	100	91	300	94.66	22.0	100	80	500	81.40			
3596	062776	57195	100	96	400	95.00				500	81.40			
3795	071076	57025			400	95.00	22.0	100	86	600	82.16			
4124	071576	57195	200	191	600	95.16				600	82.16			
4124	071776	57195	200	192	800	95.37				600	82.16			
4124	071876	57195			800	95.37	22.0	100	94	700	83.85			

57-14615 HEMBROOK RONALD  
PO BOX 153  
NEOSHO WISC

CLASS 2 \*\*\*\*\*ATA-CODES\*\*\*\*\*16-YARDS\*\*\*\*\*HANDICAP\*\*\*\*\*DOUBLES\*\*\*\*\*YEAR\*\*\*\*  
STATUS 3 \* \* \* \*  
YARDAGE 21.0

53059 PAID

900.9066 1000.8560 700.8528 1974  
700.9457 900.8566 350.8657 1975  
1000.9180 800.8387 450.8666 1976

SHOOT REPT	DATE	LOC	16YDS-SHOT-BRK.	CURRENT	Y-T-D	SHOT--PCT.	HDCP.YDS	-SHOT-BRK.	Y-T-D	SHOT--PCT.	-EARN	DBLS-SHOT-BRK.	Y-T-D	SHOT--PCT.
2573	050976	57040	100	88	100	88.00								
2605	051676	57075	100	92	200	90.00	21.0	100	83	100	83.00	100	91	100 91.00
2829	052376	57200	100	89	300	89.66				100	83.00			100 91.00
2970	060576	57088	100	88	400	89.25				100	83.00	50	41	150 88.00
3113	060676	57075			400	89.25	21.0	100	67	200	75.00			150 88.00
3166	061376	57150	100	95	500	90.40				200	75.00			150 88.00
3594	062076	57190			500	90.40		100	91	300	80.33	50	41	200 86.50
3596	062776	57195	100	93	600	90.83				300	80.33			200 86.50
3971	070476	57170			600	90.83	21.0	100	88	400	82.25	50	39	250 84.80
3943	071176	57075			600	90.83	21.0	100	84	500	82.60			250 84.80
4124	071676	57195			600	90.83	21.0	100	78	600	81.83	100	89	350 86.00
4124	071776	57195	200	193	800	92.25				600	81.83			350 86.00
4124	071876	57195			800	92.25	21.0	100	94	700	83.57			350 86.00
	072276	08888			800	92.25	21.0			700	83.57			350 86.00
4416	073176	57195	200	180	1000	91.80				700	83.57			350 86.00

CONTINUED NEXT FRAME.....

57-14615 HENBROOK RONALD CLASS 2 \*\*\*\*\*ATA-CODES\*\*\*\*\*16-YARDS\*\*\*\*\*HANDICAP\*\*\*\*\*DOUBLES\*\*\*\*\*YEAR\*\*\*\*  
 PO BOX 153 STATUS 3 \* \* \* \* 900.9066 1000.8560 700.8528 1974  
 NEOSHO MISC YARDAGE 21.0 700.9457 900.8566 350.8657 1975  
 53059 PAID 1000.9180 800.8387 450.8666 1976  
 SHOOT CURRENT Y-T-D CURRENT Y-T-D CURRENT Y-T-D  
 REPT DATE LOC 16YDS-SHOT-BRK. SHOT--PCT. HDCP.YDS -SHOT-BRK. SHOT--PCT.-EARN DBLS-SHOT-BRK.--SHOT--PCT.  
 4416 080176 57195 1000 91.80 21.0 100 86 800 83.87 100 89 450 86.66

57-14617 HEMINOVER, JAMES CLASS 2 \*\*\*\*\*ATA-CODES\*\*\*\*\*16-YARDS\*\*\*\*\*HANDICAP\*\*\*\*\*DOUBLES\*\*\*\*\*YEAR\*\*\*\*  
 R4 STATUS 4 1974  
 ELKHORN, WIS YARDAGE 22.0 1975  
 53121 PAID 300.6266 200.4900 100.3500 1976  
 SHOOT CURRENT Y-T-D CURRENT Y-T-D CURRENT Y-T-D  
 REPT DATE LOC 16YDS-SHOT-BRK. SHOT--PCT. HDCP.YDS -SHOT-BRK. SHOT--PCT.-EARN DBLS-SHOT-BRK.--SHOT--PCT.  
 3736 070376 57050 200 126 200 63.00 22.0 100 48 100 48.00 100 35 100 35.00  
 4642 080876 57050 100 62 300 62.66 22.0 100 50 200 49.00 100 35 100 35.00

57-14628 HENDERSON, GEORGE CLASS 2 \*\*\*\*\*ATA-CODES\*\*\*\*\*16-YARDS\*\*\*\*\*HANDICAP\*\*\*\*\*DOUBLES\*\*\*\*\*YEAR\*\*\*\*  
 RT 1 BOX 84 A STATUS 4 1974  
 UNION GROVE WI YARDAGE 22.0 1975  
 53182 PAID 400.8125 100.7800 150.6733 1976  
 SHOOT CURRENT Y-T-D CURRENT Y-T-D CURRENT Y-T-D  
 REPT DATE LOC 16YDS-SHOT-BRK. SHOT--PCT. HDCP.YDS -SHOT-BRK. SHOT--PCT.-EARN DBLS-SHOT-BRK.--SHOT--PCT.  
 2118 041876 57155 100 74 100 74.00 50 30 50 60.00  
 2442 050976 57155 100 80 200 77.00 50 38 100 68.00  
 4336 072576 57155 100 90 300 81.33 22.0 100 78 100 78.00 100 68.00  
 4962 082276 57155 100 81 400 81.25 100 78.00 50 33 150 67.33

57-14636 HENDRICKS BERNARD J CLASS 2 \*\*\*\*\*ATA-CODES\*\*\*\*\*16-YARDS\*\*\*\*\*HANDICAP\*\*\*\*\*DOUBLES\*\*\*\*\*YEAR\*\*\*\*  
 R R 3 STATUS 3 800.8962 300.7666 200.7450 1974  
 MAUPUN MISC YARDAGE 21.0 1500.9126 400.8750 1975  
 53963 PAID 400.8750 1976  
 SHOOT CURRENT Y-T-D CURRENT Y-T-D CURRENT Y-T-D  
 REPT DATE LOC 16YDS-SHOT-BRK. SHOT--PCT. HDCP.YDS -SHOT-BRK. SHOT--PCT.-EARN DBLS-SHOT-BRK.--SHOT--PCT.  
 3596 062776 57195 100 82 100 82.00  
 4124 071776 57195 200 177 300 86.33  
 4298 072476 57040 100 91 400 87.50

57-14637 HENDRICKS, JAMES A CLASS 2 \*\*\*\*\*ATA-CODES\*\*\*\*\*16-YARDS\*\*\*\*\*HANDICAP\*\*\*\*\*DOUBLES\*\*\*\*\*YEAR\*\*\*\*  
 RT 3 STATUS 4 S 1974  
 MAUPUN, WIS YARDAGE 20.0 1975  
 53963 PAID 50.8600 1976  
 SHOOT CURRENT Y-T-D CURRENT Y-T-D CURRENT Y-T-D  
 REPT DATE LOC 16YDS-SHOT-BRK. SHOT--PCT. HDCP.YDS -SHOT-BRK. SHOT--PCT.-EARN DBLS-SHOT-BRK.--SHOT--PCT.  
 4124 071776 57195 50 43 50 86.00

57-14640 HENDRICKS NEIL CLASS 2 \*\*\*\*\*ATA-CODES\*\*\*\*\*16-YARDS\*\*\*\*\*HANDICAP\*\*\*\*\*DOUBLES\*\*\*\*\*YEAR\*\*\*\*  
 RFD 2 STATUS 3 \* \* \* \* 700.9485 800.8662 350.7657 1974  
 RICHLAND CENTER WIS YARDAGE 23.0 400.9175 200.8050 50.7600 1975  
 53581 PAID 1300.9507 500.8060 1976  
 SHOOT CURRENT Y-T-D CURRENT Y-T-D CURRENT Y-T-D  
 REPT DATE LOC 16YDS-SHOT-BRK. SHOT--PCT. HDCP.YDS -SHOT-BRK. SHOT--PCT.-EARN DBLS-SHOT-BRK.--SHOT--PCT.  
 1554 040476 57017 100 96 100 96.00  
 1847 041176 57150 100 93 200 94.50 23.0 100 83 100 83.00  
 2797 051676 57170 100 97 300 95.33 23.0 100 75 200 79.00  
 2670 052376 57180 100 88 400 93.50 23.0 100 71 300 76.33  
 2826 053076 57150 100 96 500 94.00 300 76.33  
 2924 060676 57017 100 96 600 94.33 300 76.33  
 3166 061376 57150 100 98 700 94.85 300 76.33  
 3354 062076 57110 100 97 800 95.12 300 76.33  
 3837 071176 57150 800 95.12 100 84 400 78.25  
 CONTINUED NEXT FRAME.....

J04

57-14640 HENDRICKS NEIL CLASS 2 \*\*\*\*\*ATA-CODES\*\*\*\*\*16-YARDS\*\*\*\*\*HANDICAP\*\*\*\*\*DOUBLES\*\*\*\*\*YEAR\*\*\*\*\*  
 RFD 2 STATUS 3 \* \* \* \* 700.9485 800.8662 350.7657 1974  
 RICHLAND CENTER WIS YARDAGE 23.0 400.9175 200.8050 50.7600 1975  
 53581 PAID 1300.9507 500.8060 1976

SHOOT REPT	DATE	LOC	16YDS-SHOT-BRK.	CURRENT	Y-T-D	HDCP.YDS	-SHOT-BRK.	SHOOT--PCT.-EARN	DBLS-SHOT-BRK.--SHOT--PCT.
4124	071576	57195	200	193	1000	95.40		400	78.25
4124	071676	57195			1000	95.40	23.0 100 90	500	80.60
4124	071776	57195	200	185	1200	94.91		500	80.60
4671	081576	57017	100	97	1300	96.07		500	80.60

57-14720 HENKEL THOMAS CLASS 2 \*\*\*\*\*ATA-CODES\*\*\*\*\*16-YARDS\*\*\*\*\*HANDICAP\*\*\*\*\*DOUBLES\*\*\*\*\*YEAR\*\*\*\*\*  
 RR 6 STATUS 3 100.8700 300.8833 100.7100 1974  
 TOMAHAWK WIS YARDAGE 23.0 100.9300 100.8600 1975  
 54487 PAID 400.9250 700.9014 250.7720 1976

SHOOT REPT	DATE	LOC	16YDS-SHOT-BRK.	CURRENT	Y-T-D	HDCP.YDS	-SHOT-BRK.	SHOOT--PCT.-EARN	DBLS-SHOT-BRK.--SHOT--PCT.
2798	053076	57085	100	90	100	90.00	22.5 100 90	100	90.00
3169	061376	57085	100	95	200	92.50	22.5 100 88	100	80
3794	070476	57005	100	91	300	92.00	22.0 100 86	300	88.00
4337	080176	57080	100	94	400	92.50	22.5 100 94	400	89.50
4480	081976	40000			400	92.50	25.0 100 90		76
4480	082076	40000			400	92.50	25.0 100 92		76
4480	082176	40000			400	92.50	25.0 100 91		76
0000	083176	07777			400	92.50	22.5	700	90.14 .5

57-14740 HENNEL ALFRED CLASS 2 \*\*\*\*\*ATA-CODES\*\*\*\*\*16-YARDS\*\*\*\*\*HANDICAP\*\*\*\*\*DOUBLES\*\*\*\*\*YEAR\*\*\*\*\*  
 3153 S INDINA AVE STATUS 3 \* \* \* \* 200.8500 1974  
 MILWAUKEE WIS YARDAGE 20.5 1100.8981 300.7900 1975  
 53207 PAID 1600.9231 1976

SHOOT REPT	DATE	LOC	16YDS-SHOT-BRK.	CURRENT	Y-T-D	HDCP.YDS	-SHOT-BRK.	SHOOT--PCT.-EARN	DBLS-SHOT-BRK.--SHOT--PCT.
1121	022976	57155	100	83	100	83.00			
1404	031476	57155	100	94	200	88.50			
1825	040376	57155	100	84	300	87.00			
2118	041876	57155	100	89	400	87.50			
2442	050976	57155	100	95	500	89.00			
2606	051676	57115	100	94	600	89.83			
2828	053076	57195	100	93	700	90.28			
3352	061376	57015	100	88	800	90.00			
3501	062076	57115	100	97	900	90.77			
3596	062776	57195	100	97	1000	91.40			
3737	070576	57195	100	93	1100	91.54			
4030	071176	57045	100	96	1200	91.91			
4124	071776	57195	200	184	1400	91.92			
4336	072576	57155	100	96	1500	92.20			
4732	081476	57015	100	94	1600	92.31			

57-14756 HENNING, DAVID CLASS 2 \*\*\*\*\*ATA-CODES\*\*\*\*\*16-YARDS\*\*\*\*\*HANDICAP\*\*\*\*\*DOUBLES\*\*\*\*\*YEAR\*\*\*\*\*  
 101 W. BROWN STATUS 4 500.7340 400.6250 1974  
 WAUPUN WI YARDAGE 22.0 1975  
 53963 PAID 1976

SHOOT REPT	DATE	LOC	16YDS-SHOT-BRK.	CURRENT	Y-T-D	HDCP.YDS	-SHOT-BRK.	SHOOT--PCT.-EARN	DBLS-SHOT-BRK.--SHOT--PCT.
2050	042576	57065	100	59	100	59.00	22.0 100 53	100	53.00
2639	052376	57065	100	78	200	68.50	22.0 100 60	200	56.50
3636	070376	57065	200	153	400	72.50	22.0 100 71	300	61.33
4123	072576	57065	100	77	500	73.40	22.0 100 66	400	62.50



K04

57-14758 HENNING HAROLD CLASS 2 \*\*\*\*\*ATA-CODES\*\*\*\*\*16-YARDS\*\*\*\*\*HANDICAP\*\*\*\*\*DOUBLES\*\*\*\*\*YEAR\*\*\*\*  
 6290 S HILLENDALE D STATUS 3 \* \* \* \* 300.8666 300.6766 1974  
 NEW BERLIN WISC YARDAGE 20.0 900.9211 700.8228 1975  
 53151 PAID 100.8900 1976

SHOOT REPT	DATE	LOC	16YDS-SHOT	BRK.	CURRENT	Y-T-D	SHOT--PCT.	HDCP.	YDS	-SHOT-BRK.	CURRENT	Y-T-D	SHOT--PCT.	-EARN	DBLS-SHOT-BRK.	--SHOT--PCT.
3596	062776	57195	100	89			100	89.00								

57-14760 HENNING RONALD CLASS 2 \*\*\*\*\*ATA-CODES\*\*\*\*\*16-YARDS\*\*\*\*\*HANDICAP\*\*\*\*\*DOUBLES\*\*\*\*\*YEAR\*\*\*\*  
 5621 NO 65TH ST STATUS 3 \* \* \* \* 900.8888 800.8362 1974  
 MILWAUKEE 12 WIS YARDAGE 22.5 700.8985 600.8133 1975  
 53218 PAID 700.9142 500.8260 1976

SHOOT REPT	DATE	LOC	16YDS-SHOT	BRK.	CURRENT	Y-T-D	SHOT--PCT.	HDCP.	YDS	-SHOT-BRK.	CURRENT	Y-T-D	SHOT--PCT.	-EARN	DBLS-SHOT-BRK.	--SHOT--PCT.
2442	050976	57155	100	90			100	90.00								
2828	053076	57195	100	89			200	89.50	22.5	100	87		100	87.00		
3060	060676	57135	100	95			300	91.33	22.5	100	85		200	86.00		
3352	061376	57015					300	91.33	22.5	100	80		300	84.00		
3596	062776	57195	100	93			400	91.75					300	84.00		
4083	070476	57135					400	91.75	22.5	100	87		400	84.75		
3943	071176	57075	100	96			500	92.60					400	84.75		
4124	071776	57195	200	177			700	91.42					400	84.75		
4124	071876	57195					700	91.42	22.5	100	74		500	82.60		

57-14761 HENNING PAUL CLASS 2 \*\*\*\*\*ATA-CODES\*\*\*\*\*16-YARDS\*\*\*\*\*HANDICAP\*\*\*\*\*DOUBLES\*\*\*\*\*YEAR\*\*\*\*  
 5621 N 65TH ST STATUS 3 S 600.8516 1974  
 MILWAUKEE WISC YARDAGE 19.0 1100.8909 300.8500 1975  
 53218 PAID 1000.8970 500.8720 50.6600 1976

SHOOT REPT	DATE	LOC	16YDS-SHOT	BRK.	CURRENT	Y-T-D	SHOT--PCT.	HDCP.	YDS	-SHOT-BRK.	CURRENT	Y-T-D	SHOT--PCT.	-EARN	DBLS-SHOT-BRK.	--SHOT--PCT.
2442	050976	57155	100	90			100	90.00								
2828	053076	57195	100	90			200	90.00	19.0	100	88		100	88.00		
3060	060676	57135	100	95			300	91.66	19.0	100	91		200	89.50		
3352	061376	57015	100	86			400	90.25	19.0	100	88		300	89.00		
3596	062776	57195	100	83			500	88.80					300	89.00		
4083	070476	57135	100	89			600	88.83					300	89.00	50	33
3943	071176	57075	100	91			700	89.14					300	89.00		50
4124	071676	57195					700	89.14	20.0	100	78		400	86.25		50
4124	071776	57195	200	177			900	89.00					400	86.25		50
4124	071876	57195					900	89.00	20.0	100	91		500	87.20		50
5090	080876	57135	100	96			1000	89.70					500	87.20		50

57-14762 HENNING STEVEN CLASS 2 \*\*\*\*\*ATA-CODES\*\*\*\*\*16-YARDS\*\*\*\*\*HANDICAP\*\*\*\*\*DOUBLES\*\*\*\*\*YEAR\*\*\*\*  
 5621 N 65 ST STATUS 3 \* \* \* \* 700.8700 600.8366 1974  
 MILWAUKEE WIS YARDAGE 20.0 500.8580 600.8450 200.7850 1975  
 53218 PAID 800.9187 600.8583 1976

SHOOT REPT	DATE	LOC	16YDS-SHOT	BRK.	CURRENT	Y-T-D	SHOT--PCT.	HDCP.	YDS	-SHOT-BRK.	CURRENT	Y-T-D	SHOT--PCT.	-EARN	DBLS-SHOT-BRK.	--SHOT--PCT.
2828	053076	57195	100	88			100	88.00	20.0	100	83		100	83.00		
3060	060576	57135	200	187			300	91.66	20.0	100	89		200	86.00		
3352	061376	57015	100	87			400	90.50	20.0	100	84		300	85.33		
3596	062776	57195	100	89			500	90.20					300	85.33		
4124	071676	57195					500	90.20	22.0	100	80		400	84.00		
4124	071776	57195	200	193			700	92.00					400	84.00		
4124	071876	57195					700	92.00	22.0	100	88		500	84.80		
5090	080876	57135	100	91			800	91.87	20.0	100	91		600	85.83		
0000	080976	08888					800	91.87	20.0				600	85.83		

L04

57-14780 HENRICKSON DONALD M CLASS 2 \*\*\*\*\*ATA-CODES\*\*\*\*\*16-YARDS\*\*\*\*\*HANDICAP\*\*\*\*\*DOUBLES\*\*\*\*\*YEAR\*\*\*\*\*  
 4158 SOUTH 66 ST STATUS 3 \* \* \* \* 1200.8991 300.8100 150.7000 1974  
 GREENFIELD WIS YARDAGE 20.5 1975  
 53220 PAID 200.9150 1976

SHOOT REPT DATE	LOC	16YDS-SHOT-BRK.	CURRENT	Y-T-D	SHOT--PCT.	HDCP.YDS	-SHOT-BRK.	SHOT--PCT.	-EARN	DBLS-SHOT-BRK.	--SHOT--PCT.
4732 081476	57015	200	183	200	91.50						

57-14840 HENSLEY ARTHUR J CLASS 2 \*\*\*\*\*ATA-CODES\*\*\*\*\*16-YARDS\*\*\*\*\*HANDICAP\*\*\*\*\*DOUBLES\*\*\*\*\*YEAR\*\*\*\*\*  
 ROUTE 3 BOX 100 STATUS 3 \* \* \* \* 2200.7945 700.7585 1974  
 MARKESAN WIS YARDAGE 20.0 900.8011 300.6666 1975  
 53946 PAID 400.7825 1976

SHOOT REPT DATE	LOC	16YDS-SHOT-BRK.	CURRENT	Y-T-D	SHOT--PCT.	HDCP.YDS	-SHOT-BRK.	SHOT--PCT.	-EARN	DBLS-SHOT-BRK.	--SHOT--PCT.
2885 051676	57100	100	88	100	88.00						
2971 052976	57130	100	73	200	80.50						
3326 061376	57125	100	75	300	78.66						
5031 082976	57040	100	77	400	78.25						

57-14846 HENTHORN DALE T CLASS 2 \*\*\*\*\*ATA-CODES\*\*\*\*\*16-YARDS\*\*\*\*\*HANDICAP\*\*\*\*\*DOUBLES\*\*\*\*\*YEAR\*\*\*\*\*  
 2139 MALTON LANE STATUS 3 \* \* \* \* 1300.9223 700.8328 100.6900 1974  
 BELOIT WIS YARDAGE 22.5 1800.9233 1300.8276 850.8247 1975  
 53511 PAID 500.8940 300.8466 200.7050 1976

SHOOT REPT DATE	LOC	16YDS-SHOT-BRK.	CURRENT	Y-T-D	SHOT--PCT.	HDCP.YDS	-SHOT-BRK.	SHOT--PCT.	-EARN	DBLS-SHOT-BRK.	--SHOT--PCT.
2574 051676	57050	100	92	100	92.00	22.5	100 83	100	83.00	100 73	100 73.00
2638 052276	57095	100	93	200	92.50	22.5	100 84	200	83.50		100 73.00
2638 052276	57095	100	87	300	90.66			200	83.50		100 73.00
3759 070476	57095	100	87	400	89.75	22.5	100 87	300	84.66		100 73.00
4703 081576	57090	100	88	500	89.40			300	84.66	100 68	200 70.50

57-14853 HERBST DENNIS H CLASS 2 \*\*\*\*\*ATA-CODES\*\*\*\*\*16-YARDS\*\*\*\*\*HANDICAP\*\*\*\*\*DOUBLES\*\*\*\*\*YEAR\*\*\*\*\*  
 520 N 116TH ST STATUS 3 \* \* \* \* 400.8225 1974  
 MAUWATOSA WISC YARDAGE 21.0 800.8537 300.7233 1975  
 53226 PAID 600.8016 1976

SHOOT REPT DATE	LOC	16YDS-SHOT-BRK.	CURRENT	Y-T-D	SHOT--PCT.	HDCP.YDS	-SHOT-BRK.	SHOT--PCT.	-EARN	DBLS-SHOT-BRK.	--SHOT--PCT.
3352 061376	57015	100	71	100	71.00						
3596 062776	57195	100	80	200	75.50						
4083 070476	57135	100	85	300	78.66						
3943 071176	57075	100	85	400	80.25						
4124 071776	57195	200	160	600	80.16						

57-14864 HERMENING KEVIN CLASS 2 \*\*\*\*\*ATA-CODES\*\*\*\*\*16-YARDS\*\*\*\*\*HANDICAP\*\*\*\*\*DOUBLES\*\*\*\*\*YEAR\*\*\*\*\*  
 6623 SO 20TH ST STATUS 3 \* \* \* \* 800.4450 700.3500 1974  
 OAK CREEK WISC YARDAGE 18.0 1000.5520 600.5366 1975  
 53154 PAID 100.3200 1976

SHOOT REPT DATE	LOC	16YDS-SHOT-BRK.	CURRENT	Y-T-D	SHOT--PCT.	HDCP.YDS	-SHOT-BRK.	SHOT--PCT.	-EARN	DBLS-SHOT-BRK.	--SHOT--PCT.
2827 052376	57030	100	32	100	32.00						

57-14868 HERMAN PHIL CLASS 2 \*\*\*\*\*ATA-CODES\*\*\*\*\*16-YARDS\*\*\*\*\*HANDICAP\*\*\*\*\*DOUBLES\*\*\*\*\*YEAR\*\*\*\*\*  
 4769 N 51 BLVD STATUS 3 \* \* \* \* 800.9475 700.8952 450.8777 1974  
 MILWAUKEE 18 WISC YARDAGE 22.0 700.9028 500.8580 250.7840 1975  
 53218 PAID 700.9185 600.8133 300.7766 1976

SHOOT REPT DATE	LOC	16YDS-SHOT-BRK.	CURRENT	Y-T-D	SHOT--PCT.	HDCP.YDS	-SHOT-BRK.	SHOT--PCT.	-EARN	DBLS-SHOT-BRK.	--SHOT--PCT.
2444 605057	45712	200	177	200	88.50	22.0	100 77	100	77.00	100 83	100 83.00
3352 061376	57015	100	92	300	89.66	22.0	100 84	200	80.50	100 68	200 75.50
3595 062676	57195			300	89.66	22.0	100 80	300	80.33		200 75.50
3596 062776	57195	100	95	400	91.00			300	80.33		200 75.50

CONTINUED NEXT FRAME.....

M04

57-14868 HERMAN PHIL CLASS 2 \*\*\*\*\*ATA-CODES\*\*\*\*\*16-YARDS\*\*\*\*\*HANDICAP\*\*\*\*\*DOUBLES\*\*\*\*\*YEAR\*\*\*\*  
 4769 N 51 BLVD STATUS 3 \* \* \* \* 800.9475 700.8957 450.8777 1974  
 MILWAUKEE 18 MISC YARDAGE 22.0 700.9028 500.8580 250.7840 1975  
 53218 PAID 700.9185 600.8133 300.7766 1976

SHOOT REPT	DATE	LOC	16YDS-SHOT-BRK.	CURRENT	Y-T-D	SHOT--PCT.	HDCP.YDS	-SHOT-BRK.	SHOT--PCT.	-EARN	DBLS-SHOT-BRK.	--SHOT--PCT.
3737	070576	57195			400	91.00	22.0	100	79	400	80.00	200 75.50
4336	072576	57195		100	95	500	91.80	22.0	100	500	80.40	200 75.50
4416	073176	57195		200	184	700	91.85			500	80.40	200 75.50
4416	080176	57195				700	91.85	22.0	100	600	81.33	100 82 300 77.66

57-14870 HERZOG CARL W CLASS 2 \*\*\*\*\*ATA-CODES\*\*\*\*\*16-YARDS\*\*\*\*\*HANDICAP\*\*\*\*\*DOUBLES\*\*\*\*\*YEAR\*\*\*\*  
 1326 S MISC DR STATUS 4 \* \* \* \* 100.9500 1974  
 HOWARDS GROVE WIS YARDAGE 22.0 100.9600 1975  
 53081 PAID 100.9800 1976

SHOOT REPT	DATE	LOC	16YDS-SHOT-BRK.	CURRENT	Y-T-D	SHOT--PCT.	HDCP.YDS	-SHOT-BRK.	SHOT--PCT.	-EARN	DBLS-SHOT-BRK.	--SHOT--PCT.
3596	062775	57195		100	98	100	98.00					

57-14874 HERMAN JOHN J CLASS 2 \*\*\*\*\*ATA-CODES\*\*\*\*\*16-YARDS\*\*\*\*\*HANDICAP\*\*\*\*\*DOUBLES\*\*\*\*\*YEAR\*\*\*\*  
 4769 N 51 BLV STATUS 3 200.8550 1974  
 MILWAUKEE WIS YARDAGE 20.0 900.8577 100.7400 1975  
 53218 PAID 600.8083 500.7060 1976

SHOOT REPT	DATE	LOC	16YDS-SHOT-BRK.	CURRENT	Y-T-D	SHOT--PCT.	HDCP.YDS	-SHOT-BRK.	SHOT--PCT.	-EARN	DBLS-SHOT-BRK.	--SHOT--PCT.
2444	605057	45712		200	157	200	78.50	22.0	100	65	100	65.00
2410	050876	57015				200	78.50	22.0	100	70	200	67.50
2829	052376	57200				200	78.50	22.0	100	70	300	68.33
3596	062776	57195		100	84	300	80.33				300	68.33
4416	073076	57195		100	81	400	80.50	22.0	100	77	400	70.50
4416	073176	57195		200	163	600	80.83				400	70.50
4416	080176	57195				600	80.83	22.0	100	71	500	70.60
0000	083176	07777				600	80.83	22.0			500	70.60 2.0-

57-14875 HESGARD, LARRY CLASS 2 \*\*\*\*\*ATA-CODES\*\*\*\*\*16-YARDS\*\*\*\*\*HANDICAP\*\*\*\*\*DOUBLES\*\*\*\*\*YEAR\*\*\*\*  
 219 DAIRYLAND STATUS 3 200.9500 1974  
 MILTON JCT, WI YARDAGE 21.0 200.9150 1975  
 53563 PAID 200.9500 1976

SHOOT REPT	DATE	LOC	16YDS-SHOT-BRK.	CURRENT	Y-T-D	SHOT--PCT.	HDCP.YDS	-SHOT-BRK.	SHOT--PCT.	-EARN	DBLS-SHOT-BRK.	--SHOT--PCT.
3596	062776	57195		100	93	100	93.00					
3759	070476	57095		100	97	200	95.00	22.0	100	93	100	93.00
4297	080176	57020				200	95.00	22.0	100	90	200	91.50

57-14880 HESS CLARENCE L CLASS 2 \*\*\*\*\*ATA-CODES\*\*\*\*\*16-YARDS\*\*\*\*\*HANDICAP\*\*\*\*\*DOUBLES\*\*\*\*\*YEAR\*\*\*\*  
 RR 2 BOX 111 STATUS 3 \* \* \* \* 400.8800 200.7800 100.7600 1974  
 BERLIN WISCONSIN YARDAGE 23.5 300.9466 100.8000 1975  
 54923 PAID 100.9500 100.8000 100.8100 1976

SHOOT REPT	DATE	LOC	16YDS-SHOT-BRK.	CURRENT	Y-T-D	SHOT--PCT.	HDCP.YDS	-SHOT-BRK.	SHOT--PCT.	-EARN	DBLS-SHOT-BRK.	--SHOT--PCT.
3596	062776	57195		100	95	100	95.00					
4124	071676	57195				100	95.00	23.5	100	80	100	81.00

57-14920 HESS EDWARD C CLASS 2 \*\*\*\*\*ATA-CODES\*\*\*\*\*16-YARDS\*\*\*\*\*HANDICAP\*\*\*\*\*DOUBLES\*\*\*\*\*YEAR\*\*\*\*  
 RT 2 BOX 111 STATUS 4 300.7700 100.8100 100.5500 1974  
 BERLIN WIS YARDAGE 22.0 300.8966 100.7800 1975  
 54923 PAID 100.7300 1976

SHOOT REPT	DATE	LOC	16YDS-SHOT-BRK.	CURRENT	Y-T-D	SHOT--PCT.	HDCP.YDS	-SHOT-BRK.	SHOT--PCT.	-EARN	DBLS-SHOT-BRK.	--SHOT--PCT.
3596	062776	57195		100	73	100	73.00					

N04

57-14926 HESS JACK CLASS 2 \*\*\*\*\*ATA-CODES\*\*\*\*\*16-YARDS\*\*\*\*\*HANDICAP\*\*\*\*\*DOUBLES\*\*\*\*\*YEAR\*\*\*\*  
 BOX 52 STATUS 3 \* \* \* \* 700.9471 300.7866 150.7533 1974  
 GENESEE DEPOT MIS YARDAGE 22.5 300.9100 1975  
 53127 PAID 700.9142 100.9500 1976  
 SHOOT CURRENT Y-T-D CURRENT Y-T-D CURRENT Y-T-D  
 REPT DATE LOC 16YDS-SHOT-BRK. SHOT--PCT. HDCP.YDS -SHOT-BRK. SHOT--PCT.-EARN DBLS-SHOT-BRK.--SHOT--PCT.  
 2443 051576 57088 100 91 100 91.00  
 3004 060676 57010 100 87 200 89.00  
 3595 062676 57195 100 94 300 90.66  
 3596 062776 57195 100 93 400 91.25  
 4031 071176 57190 100 88 500 90.60  
 4124 071776 57195 200 187 700 91.42  
 4124 071876 57195 700 91.42 22.0 100 95 100 95.00 .5

57-14935 HESSEL GARY J CLASS 2 \*\*\*\*\*ATA-CODES\*\*\*\*\*16-YARDS\*\*\*\*\*HANDICAP\*\*\*\*\*DOUBLES\*\*\*\*\*YEAR\*\*\*\*  
 RR 2 STATUS 4 100.5700 100.6000 100.5900 1974  
 MANITOWOC MIS YARDAGE 22.0 100.8000 100.6100 100.7300 1975  
 54220 PAID 100.8000 100.6100 100.7300 1976  
 SHOOT CURRENT Y-T-D CURRENT Y-T-D CURRENT Y-T-D  
 REPT DATE LOC 16YDS-SHOT-BRK. SHOT--PCT. HDCP.YDS -SHOT-BRK. SHOT--PCT.-EARN DBLS-SHOT-BRK.--SHOT--PCT.  
 1609 040476 57205 100 80 100 80.00 22.0 100 61 100 61.00 100 73 100 73.00

57-14953 HESTNES STEVE CLASS 2 \*\*\*\*\*ATA-CODES\*\*\*\*\*16-YARDS\*\*\*\*\*HANDICAP\*\*\*\*\*DOUBLES\*\*\*\*\*YEAR\*\*\*\*  
 624 HARDING ST STATUS 3 S 2300.8013 1700.7723 350.5685 1974  
 STOUGHTON MISC YARDAGE 18.0 200.9250 1975  
 53589 PAID 600.8616 100.7300 1976  
 SHOOT CURRENT Y-T-D CURRENT Y-T-D CURRENT Y-T-D  
 REPT DATE LOC 16YDS-SHOT-BRK. SHOT--PCT. HDCP.YDS -SHOT-BRK. SHOT--PCT.-EARN DBLS-SHOT-BRK.--SHOT--PCT.  
 3377 062076 57090 100 89 100 89.00  
 3836 071176 57090 100 84 200 86.50  
 4124 071776 57195 200 174 400 86.75  
 4124 071876 57195 400 86.75 22.0 100 73 100 73.00  
 4642 080876 57050 100 83 500 86.00 100 73.00  
 4923 082276 57095 100 87 600 86.16 100 73.00

57-14977 HEYMEN KENNETH CLASS 2 \*\*\*\*\*ATA-CODES\*\*\*\*\*16-YARDS\*\*\*\*\*HANDICAP\*\*\*\*\*DOUBLES\*\*\*\*\*YEAR\*\*\*\*  
 2315 GROVE AVE STATUS 3 \* \* \* \* 800.9075 700.8542 150.6466 1974  
 RACINE MISC YARDAGE 20.0 200.9400 200.8650 1975  
 53405 PAID 800.8862 200.7950 1976  
 SHOOT CURRENT Y-T-D CURRENT Y-T-D CURRENT Y-T-D  
 REPT DATE LOC 16YDS-SHOT-BRK. SHOT--PCT. HDCP.YDS -SHOT-BRK. SHOT--PCT.-EARN DBLS-SHOT-BRK.--SHOT--PCT.  
 2208 050276 57195 100 87 100 87.00 20.0 100 75 100 75.00  
 2827 052376 57030 100 89 200 88.00 100 75.00  
 2825 052976 57015 100 87 300 87.66 100 75.00  
 2825 052976 57015 100 85 400 87.00 100 75.00  
 2825 052976 57015 100 90 500 87.60 100 75.00  
 2825 052976 57015 100 91 600 88.16 100 75.00  
 2825 052976 57015 100 88 700 88.14 100 75.00  
 3292 060676 17125 100 92 800 88.62 100 84 200 79.50

57-15012 HICKS RONALD W CLASS 2 \*\*\*\*\*ATA-CODES\*\*\*\*\*16-YARDS\*\*\*\*\*HANDICAP\*\*\*\*\*DOUBLES\*\*\*\*\*YEAR\*\*\*\*  
 604 E 3RD STREET STATUS 1 \* \* \* \* 500.9100 600.9000 400.8050 1974  
 SUPERIOR WISCONSIN YARDAGE 20.0 500.8780 600.8500 200.6000 1975  
 54880 PAID 600.8983 600.8583 200.7450 1976  
 SHOOT CURRENT Y-T-D CURRENT Y-T-D CURRENT Y-T-D  
 REPT DATE LOC 16YDS-SHOT-BRK. SHOT--PCT. HDCP.YDS -SHOT-BRK. SHOT--PCT.-EARN DBLS-SHOT-BRK.--SHOT--PCT.  
 2316 050176 28025 100 79 100 79.00 20.5 100 83 100 83.00  
 2519 051676 57080 100 96 200 87.50 20.5 100 83 200 83.00  
 3353 062076 57080 100 95 300 90.00 20.5 100 89 300 85.00 100 75 100 75.00  
 3555 062776 28055 100 91 400 90.25 20.5 100 84 400 84.75 100 75.00  
 4337 080176 57080 100 97 500 91.60 20.5 100 94 500 86.60 100 74 200 74.50

CONTINUED NEXT FRAME.....

805

57-15012 HICKS RONALD M CLASS 2 \*\*\*\*\*ATA-CODES\*\*\*\*\*16-YARDS\*\*\*\*\*HANDICAP\*\*\*\*\*DOUBLES\*\*\*\*\*YEAR\*\*\*\*  
 604 E 3RD STREET STATUS 1 \*\*\*\*\* 500.9100 600.9000 400.8050 1974  
 SUPERIOR WISCONSIN YARDAGE 20.0 500.8700 600.8500 200.6000 1975  
 54880 PAID 600.8983 600.8583 200.7450 1976

SHOOT REPT	DATE	LOC	16YDS	SHOT	BRK.	SHOT--PCT.	HDCP.	YDS	SHOT	BRK.	SHOT--PCT.	-EARN	DBLS	SHOT	BRK.	SHOT--PCT.	
4626	081576	28055	100	81	600	89.83	20.5	100	82	600	85.83					200	74.50
	102976	08988			600	89.83	20.5			600	85.83	.5-				200	74.50

57-15016 HILGERS DAVID C CLASS 2 \*\*\*\*\*ATA-CODES\*\*\*\*\*16-YARDS\*\*\*\*\*HANDICAP\*\*\*\*\*DOUBLES\*\*\*\*\*YEAR\*\*\*\*  
 5217 SPANEM STATUS 3 \*\*\*\*\* 400.7325 50.5200 1974  
 MADISON WISC YARDAGE 21.0 900.8888 100.6500 1975  
 53716 PAID 900.8355 200.6850 100.6100 1976

SHOOT REPT	DATE	LOC	16YDS	SHOT	BRK.	SHOT--PCT.	HDCP.	YDS	SHOT	BRK.	SHOT--PCT.	-EARN	DBLS	SHOT	BRK.	SHOT--PCT.
1637	032876	57087	100	79	100	79.00							50	28	50	56.00
2520	050876	57087	100	71	200	75.00	21.0	100	64	100	64.00		50	33	100	61.00
3165	053176	57120	100	85	300	78.33				100	64.00				100	61.00
3165	053176	57120	100	91	400	81.50				100	64.00				100	61.00
3287	060676	57087	100	88	500	82.80				100	64.00				100	61.00
3796	062676	57120	100	75	600	81.50				100	64.00				100	61.00
3796	062676	57120	100	87	700	82.28				100	64.00				100	61.00
3596	062776	57195	100	86	800	82.75				100	64.00				100	61.00
4414	072576	57120	100	90	900	83.55	21.0	100	73	200	68.50				100	61.00

57-15021 HILL LARRY R CLASS 2 \*\*\*\*\*ATA-CODES\*\*\*\*\*16-YARDS\*\*\*\*\*HANDICAP\*\*\*\*\*DOUBLES\*\*\*\*\*YEAR\*\*\*\*  
 304 S PARK RD STATUS 3 \*\*\*\*\* 200.7900 100.7200 1974  
 BLAIR WIS YARDAGE 18.0 1100.8354 500.7860 1975  
 54616 PAID 1100.8354 500.7860 1976

SHOOT REPT	DATE	LOC	16YDS	SHOT	BRK.	SHOT--PCT.	HDCP.	YDS	SHOT	BRK.	SHOT--PCT.	-EARN	DBLS	SHOT	BRK.	SHOT--PCT.
1980	041776	57060	100	80	100	80.00										
2106	042576	28095	100	82	200	81.00										
2272	050276	57070	100	86	300	82.66										
2826	053076	57150	100	86	400	83.50		100	79	100	79.00					
3058	060676	57185	100	85	500	83.80	22.0	100	80	200	79.50					
3423	061976	57015	100	82	600	83.50				200	79.50					
3616	062676	28095	100	86	700	83.85	22.0	100	78	300	79.00					
4082	071176	57185	100	79	800	83.25	22.0	100	75	400	78.00					
4548	080176	57070	100	87	900	83.66	22.0	100	81	500	78.60					
4629	080876	28095	200	166	1100	83.54				500	78.60					
0000	081076	07777			1100	83.54	22.0			500	78.60	2.0-				
0000	081076	07777			1100	83.54	22.0			500	78.60	2.0-				

57-15040 HILL RONALD S CLASS 2 \*\*\*\*\*ATA-CODES\*\*\*\*\*16-YARDS\*\*\*\*\*HANDICAP\*\*\*\*\*DOUBLES\*\*\*\*\*YEAR\*\*\*\*  
 RR 1 STATUS 3 \*\*\*\*\* R \*\*\*\*\* 1900.9600 2000.8135 1000.8530 1974  
 PARDEEVILLE WISC YARDAGE 25.5 1900.9426 1300.7807 1050.8409 1975  
 53954 PAID 2550.9435 1500.8393 1000.8300 1976

SHOOT REPT	DATE	LOC	16YDS	SHOT	BRK.	SHOT--PCT.	HDCP.	YDS	SHOT	BRK.	SHOT--PCT.	-EARN	DBLS	SHOT	BRK.	SHOT--PCT.
2885	051676	57100	100	92	100	92.00	25.5	100	67	100	67.00		50	38	50	76.00
2639	052376	57065	100	95	200	93.50	25.5	100	80	200	73.50		50	44	100	82.00
2828	053076	57195	100	98	300	95.00	25.5	100	89	300	78.66		100	82	200	82.00
3004	060676	57010	100	95	400	95.00	25.5	100	85	400	80.25		50	39	250	81.20
3004	060676	57010	50	49	450	95.33				400	80.25				250	81.20
3342	061176	28065	100	95	550	95.27	25.5	100	88	500	81.80				250	81.20
3342	061276	28065	200	185	750	94.53				500	81.80				250	81.20
3342	061376	28065			750	94.53	25.5	100	84	600	82.16		100	74	350	79.14
3594	062076	57190	100	96	850	94.70			100	700	82.28		50	45	400	80.50
3596	062776	57195	100	96	950	94.84				700	82.28				400	80.50
3636	070376	57065	200	192	1150	95.04				700	82.28				400	80.50

CONTINUED NEXT FRAME.....

COS

57-15040 HILL RONALD S CLASS 2 \*\*\*\*\*ATA-CODES\*\*\*\*\*16-YARDS\*\*\*\*\*HANDICAP\*\*\*\*\*DOUBLES\*\*\*\*\*YEAR\*\*\*\*\*  
 RR 1 STATUS 3 R \* \* \* 1900.9600 2000.8135 1000.8530 1974  
 PARDEEVILLE MISC YARDAGE 25.5 1900.9426 1300.7807 1050.8409 1975  
 53954 PAID 2550.9435 1500.8393 1000.8300 1976

SHOOT	REPT	DATE	LOC	16YDS	CURRENT	Y-T-D	SHOT	Y-T-D	SHOT	Y-T-D	SHOT	Y-T-D	SHOT	Y-T-D
					SHOT-BRK.	SHOT--PCT.	HDCP.YDS	SHOT-BRK.	SHOT--PCT.	-EARN	DBLS	SHOT-BRK.	SHOT--PCT.	
	3666	070476	57010	100	89	1250 94.56	25.5	100 89	800 83.12		50	42	450 80.88	
	3835	071076	57010	200	191	1450 94.68			800 83.12				450 80.88	
	4031	071176	57190	100	91	1550 94.45		100 85	900 83.33		50	45	500 81.80	
	4124	071676	57195			1550 94.45	25.5	100 72	1000 82.20		100	83	600 82.00	
	4124	071776	57195	200	187	1750 94.34			1000 82.20				600 82.00	
	4124	071876	57195			1750 94.34	25.5	100 86	1100 82.54				600 82.00	
	4369	072376	19035	100	95	1850 94.37			1100 82.54		100	84	700 82.28	
	4369	072476	19035	200	192	2050 94.53			1100 82.54				700 82.28	
	4416	073176	57195	200	189	2250 94.53			1100 82.54				700 82.28	
	4416	080176	57195			2250 94.53	25.5	100 93	1200 83.41		100	78	800 81.75	
	4521	080876	57010	100	92	2350 94.42	25.5	100 91	1300 84.00		50	44	850 82.11	
	4859	082976	57065	100	90	2450 94.24	25.5	100 81	1400 83.78		50	42	900 82.22	
	5510	082976	57100	100	97	2550 94.35	25.5	100 86	1500 83.93		100	90	1000 83.00	

57-15045 HILLMAN JON A CLASS 2 \*\*\*\*\*ATA-CODES\*\*\*\*\*16-YARDS\*\*\*\*\*HANDICAP\*\*\*\*\*DOUBLES\*\*\*\*\*YEAR\*\*\*\*\*  
 RT 5 BOX 229 STATUS 3 600.8650 400.7925 50.5800 1974  
 EAU CLAIRE WIS YARDAGE 20.0 700.9285 200.7450 1975  
 54701 PAID 300.9166 300.7733 1976

SHOOT	REPT	DATE	LOC	16YDS	CURRENT	Y-T-D	SHOT	Y-T-D	SHOT	Y-T-D	SHOT	Y-T-D	
					SHOT-BRK.	SHOT--PCT.	HDCP.YDS	SHOT-BRK.	SHOT--PCT.	-EARN	DBLS	SHOT-BRK.	SHOT--PCT.
	1980	041776	57060	100	95	100 95.00							
	3058	060676	57185	100	92	200 93.50	20.0	100 87	100 87.00				
	3169	061376	57085	100	88	300 91.66	20.0	100 84	200 85.50				
	5428	091976	57060			300 91.66	20.0	100 61	300 77.33				

57-15048 HILLS DONALD J CLASS 2 \*\*\*\*\*ATA-CODES\*\*\*\*\*16-YARDS\*\*\*\*\*HANDICAP\*\*\*\*\*DOUBLES\*\*\*\*\*YEAR\*\*\*\*\*  
 1944 N 38TH STATUS 4 S 50.4800 1974  
 MILWAUKEE WIS YARDAGE 20.0 100.6400 1975  
 53208 PAID 1000.9230 300.8466 1976

SHOOT	REPT	DATE	LOC	16YDS	CURRENT	Y-T-D	SHOT	Y-T-D	SHOT	Y-T-D	SHOT	Y-T-D	
					SHOT-BRK.	SHOT--PCT.	HDCP.YDS	SHOT-BRK.	SHOT--PCT.	-EARN	DBLS	SHOT-BRK.	SHOT--PCT.
	4083	070476	57135	100	64	100 64.00							

57-15052 HILLS JAMES L CLASS 2 \*\*\*\*\*ATA-CODES\*\*\*\*\*16-YARDS\*\*\*\*\*HANDICAP\*\*\*\*\*DOUBLES\*\*\*\*\*YEAR\*\*\*\*\*  
 1946 N 38 ST STATUS 3 \* \* \* \* 1100.9054 400.8200 50.5200 1974  
 MILWAUKEE WIS YARDAGE 20.5 700.9171 1975  
 53208 PAID 1000.9230 300.8466 1976

SHOOT	REPT	DATE	LOC	16YDS	CURRENT	Y-T-D	SHOT	Y-T-D	SHOT	Y-T-D	SHOT	Y-T-D	
					SHOT-BRK.	SHOT--PCT.	HDCP.YDS	SHOT-BRK.	SHOT--PCT.	-EARN	DBLS	SHOT-BRK.	SHOT--PCT.
	1121	022976	57155	100	95	100 95.00	20.5	100 76	100 76.00				
	3501	062076	57115	100	93	200 94.00			100 76.00				
	3595	062676	57195	100	89	300 92.33			100 76.00				
	4083	070476	57135	100	95	400 93.00			100 76.00				
	4124	071776	57195	200	184	600 92.66			100 76.00				
	4123	072576	57065	100	92	700 92.57			100 76.00				
	4416	073076	57195	100	91	800 92.37			100 76.00				
	5090	080876	57135	100	95	900 92.66	20.5	100 90	200 83.00				
	4963	082876	57155	100	89	1000 92.30	20.5	100 88	300 84.66				



E05

57-15115 HITZEMANN, RICHARD E.  
8015 CHRISTLER DR.  
FRANKSVILLE, WI.

CLASS 2 \*\*\*\*\*ATA-CODES\*\*\*\*\*16-YARDS\*\*\*\*\*HANDICAP\*\*\*\*\*DOUBLES\*\*\*\*\*YEAR\*\*\*\*  
STATUS 3  
YARDAGE 21.0

			53126 PAID				2600.8830		1500.8080		450.6977		1974		1975		1976	
SHOOT	REPT	DATE	LOC	16YDS-SHOT-BRK.	CURRENT	Y-T-D	SHOT--PCT.	HDCP.YDS	-SHOT-BRK.	SHOT--PCT.	-EARN	DBLS-SHOT-BRK.	-SHOT--PCT.					
	2410	050876	57015	100	88	100	88.00	22.0	100	73	100	73.00						
	2442	050976	57155	100	92	200	90.00	22.0	100	82	200	77.50						
	2574	051676	57050	100	84	300	88.00	22.0	100	72	300	75.66						
	3060	060576	57135	200	181	500	89.00	22.0	100	78	400	76.25	100	69	100	69.00		
	3060	060676	57135	100	91	600	89.33	22.0	100	93	500	79.60	50	36	150	70.00		
	3315	061976	30055	100	88	700	89.14	22.0	100	81	600	79.83			150	70.00		
	3315	062076	30055	100	94	800	89.75	22.0	100	85	700	80.57	100	67	250	68.80		
	3595	062676	57195	100	82	900	88.88	22.0	100	82	800	80.75			250	68.80		
	3596	062776	57195	100	90	1000	89.00				800	80.75			250	68.80		
	3927	071076	57015	200	181	1200	89.25				900	80.88			250	68.80		
		071376	07777			1200	89.25	22.0	100	82	900	80.88	1.0-		250	68.80		
	4124	071676	57195			1200	89.25	21.0	100	84	1000	81.20			250	68.80		
	4124	071776	57195	200	165	1400	88.28				1000	81.20			250	68.80		
	4124	071876	57195			1400	88.28	21.0	100	81	1100	81.18			250	68.80		
	4416	073176	57195	200	180	1600	88.50				1100	81.18			250	68.80		
	4297	080176	57020	100	81	1700	88.05	21.0	100	79	1200	81.00			250	68.80		
	4480	081276	40000	100	91	1800	88.22				1200	81.00			250	68.80		
	4480	081376	40000	100	93	1900	88.47				1200	81.00			250	68.80		
	4480	081476	40000	100	82	2000	88.15				1200	81.00			250	68.80		
	4480	081576	40000	200	174	2200	88.04				1200	81.00			250	68.80		
	4962	082276	57155	100	94	2300	88.30	21.0	100	81	1300	81.00	50	40	300	70.66		
	4963	082876	57155	100	93	2400	88.50	21.0	100	85	1400	81.28	50	38	350	71.42		
	4964	082976	57015	100	84	2500	88.32				1500	80.80	100	64	450	69.77		
	5470	091276	57155	100	88	2600	88.30				1500	80.80			450	69.77		

57-15117 HJERSTEDT, RON  
7220 W CENTER  
MILWI, WI

CLASS 2 \*\*\*\*\*ATA-CODES\*\*\*\*\*16-YARDS\*\*\*\*\*HANDICAP\*\*\*\*\*DOUBLES\*\*\*\*\*YEAR\*\*\*\*  
STATUS 4  
YARDAGE 22.0

			53210 PAID				200.9500		100.7700				1974		1975		1976	
SHOOT	REPT	DATE	LOC	16YDS-SHOT-BRK.	CURRENT	Y-T-D	SHOT--PCT.	HDCP.YDS	-SHOT-BRK.	SHOT--PCT.	-EARN	DBLS-SHOT-BRK.	-SHOT--PCT.					
	4964	082976	57015	100	95	100	95.00			100	77.00							
	5080	090676	57135	100	95	200	95.00				100	77.00						

57-15200 HOBERG H G  
384 BRETCOE DR  
GREEN BAY WISC

CLASS 2 \*\*\*\*\*ATA-CODES\*\*\*\*\*16-YARDS\*\*\*\*\*HANDICAP\*\*\*\*\*DOUBLES\*\*\*\*\*YEAR\*\*\*\*  
STATUS 3  
YARDAGE 21.0

			54302 PAID				100.9200		300.9366		200.7900		1974		1975		1976	
SHOOT	REPT	DATE	LOC	16YDS-SHOT-BRK.	CURRENT	Y-T-D	SHOT--PCT.	HDCP.YDS	-SHOT-BRK.	SHOT--PCT.	-EARN	DBLS-SHOT-BRK.	-SHOT--PCT.					
	2969	060576	57025	100	96	100	96.00	21.0	100	92	100	92.00						
	3167	061276	57065	100	96	200	96.00				100	92.00						
	3167	061276	57065	100	97	300	96.33				100	92.00						
	3167	061276	57065	100	90	400	94.75				100	92.00						
	3636	070376	57065	200	186	600	94.16				100	92.00						
	4124	071576	57195	200	183	800	93.50				100	92.00						
	4124	071776	57195	200	185	1000	93.30				100	92.00						
	4522	080876	57025	100	92	1100	93.18				100	92.00						
	4859	082976	57065	100	97	1200	93.50				100	92.00						
	5079	090576	57025	100	92	1300	93.38				100	92.00						





G05

57-15470

HOFFLAND JOHN  
2321 STABORN  
BELOIT WIS

CLASS 2 \*\*\*\*\*ATA-CODES\*\*\*\*\*16-YARDS\*\*\*\*\*HANDICAP\*\*\*\*\*DOUBLES\*\*\*\*\*YEAR\*\*\*\*\*  
STATUS 3 \* \* \* \* 1800.9138 1300.8507 50.5200 1974  
YARDAGE 24.5 1400.9242 900.8611 100.7100 1975  
2400.9587 1200.8708 100.6900 1976

53511 PAID

SHOOT REPT	DATE	LOC	16YDS-SHOT-BRK.	CURRENT SHOT--PCT.	Y-T-D	HDCP.YDS	CURRENT SHOT--PCT.	Y-T-D	-EARN	DBLS-SHOT-BRK.	Y-T-D
2300	050276	57020	100 90	100 90.00							
2574	051676	57050	100 99	200 94.50		22.5	100 85	100 85.00			
2638	052276	57095	100 95	300 94.66		22.5	100 86	200 85.50			
2638	052276	57095	100 97	400 95.25				200 85.50			
2826	053076	57150	100 93	500 94.80				200 85.50			
2968	060676	57020	100 95	600 94.83		22.5	100 93	300 88.00	.5		
3284	061276	57095	100 97	700 95.14				300 88.00			
3377	062076	57090	100 94	800 95.00		23.0	100 80	400 86.00			
3736	070376	57050	200 192	1000 95.20		23.0	100 81	500 85.00			
3759	070476	57095	100 96	1100 95.27		23.0	100 79	600 84.00			
3836	071176	57090	100 97	1200 95.41		23.0	100 89	700 84.71			
4124	071576	57195	200 194	1400 95.64				700 84.71			
4124	071676	57195		1400 95.64		23.0	100 92	800 85.62			
4124	071776	57195	200 193	1600 95.75				800 85.62			
4124	071876	57195		1600 95.75		23.0	100 97	900 86.88	1.5		
4369	072376	19035	100 100	1700 96.00				900 86.88			
4369	072476	19035	200 199	1900 96.36				900 86.88			
4369	072576	19035		1900 96.36		24.5	100 89	1000 87.10			
4416	073176	57195	200 197	2100 96.57				1000 87.10			
4416	080176	57195		2100 96.57		24.5	100 85	1100 86.90			
4703	081576	57090	100 96	2200 96.54		24.5	100 89	1200 87.08		100 69	100 69.00
4923	082276	57095	100 95	2300 96.47				1200 87.08			100 69.00
5168	090676	57180	100 82	2400 95.87				1200 87.08			100 69.00

57-15503

HOFMAN WILLIAM  
2200 EAST 2ND ST  
SUPERIOR WISC

CLASS 2 \*\*\*\*\*ATA-CODES\*\*\*\*\*16-YARDS\*\*\*\*\*HANDICAP\*\*\*\*\*DOUBLES\*\*\*\*\*YEAR\*\*\*\*\*  
STATUS 3 \* \* \* \* 400.9175 100.8400 1974  
YARDAGE 21.5 500.8920 600.8783 1975  
800.8737 1976

55880 PAID

SHOOT REPT	DATE	LOC	16YDS-SHOT-BRK.	CURRENT SHOT--PCT.	Y-T-D	HDCP.YDS	CURRENT SHOT--PCT.	Y-T-D	-EARN	DBLS-SHOT-BRK.	Y-T-D
3555	062776	28055	100 87	100 87.00		21.5	100 86	100 86.00			
4216	071076	28025	200 184	300 90.33				100 86.00			
4216	071176	28025		300 90.33		21.5	100 80	200 83.00			
4134	071876	28075		300 90.33		21.5	100 93	300 86.33			
4214	072476	28055	100 83	400 88.50		21.0	100 90	400 87.25			
4214	072576	28055		400 88.50		21.0	100 95	500 88.80			
4534	080176	28003	100 92	500 89.20		21.5	100 85	600 88.16			
0000	080976	08888		500 89.20		21.5		600 88.16			
4626	081476	28055		500 89.20		21.5	100 79	700 86.85			
4626	081576	28055		500 89.20		21.5	100 91	800 87.37			

57-15508

HOFFMAN DAVE  
N70W6606 BRIDGE RD  
CEDARBURG WIS

CLASS 2 \*\*\*\*\*ATA-CODES\*\*\*\*\*16-YARDS\*\*\*\*\*HANDICAP\*\*\*\*\*DOUBLES\*\*\*\*\*YEAR\*\*\*\*\*  
STATUS 1 \* \* \* \* 1200.9325 800.8837 1974  
YARDAGE 21.0 500.9040 100.8300 1975  
300.9266 1976

53012 PAID

SHOOT REPT	DATE	LOC	16YDS-SHOT-BRK.	CURRENT SHOT--PCT.	Y-T-D	HDCP.YDS	CURRENT SHOT--PCT.	Y-T-D	-EARN	DBLS-SHOT-BRK.	Y-T-D
2968	060676	57020	100 95	100 95.00							
3004	060676	57010	100 93	200 94.00							
3596	062776	57195	100 90	300 92.66							

# H05

57-15512 HOFFMANN ERIC CLASS 2 \*\*\*\*\*ATA-CODES\*\*\*\*\*16-YARDS\*\*\*\*\*HANDICAP\*\*\*\*\*DOUBLES\*\*\*\*\*YEAR\*\*\*\*  
 1217 N 38TH ST STATUS 4 S 1974  
 SHEBOYGAN WIS YARDAGE 20.0 550.8654 1975  
 53081 PAID 100.9500 1976  
 SHOOT CURRENT Y-T-D CURRENT Y-T-D CURRENT Y-T-D  
 REPT DATE LOC 16YDS-SHOT-BRK. SHOT--PCT. HDCP.YDS -SHOT-BRK. SHOT--PCT.-EARN DBLS-SHOT-BRK.--SHOT--PCT.  
 3326 061376 57125 100 95 100 95.00

57-15517 HOFFMANN, JOHN CLASS 2 \*\*\*\*\*ATA-CODES\*\*\*\*\*16-YARDS\*\*\*\*\*HANDICAP\*\*\*\*\*DOUBLES\*\*\*\*\*YEAR\*\*\*\*  
 917 3-MILE RD STATUS 4 1974  
 RACINE, WISC YARDAGE 22.0 100.8200 1975  
 53402 PAID 100.6100 1976  
 SHOOT CURRENT Y-T-D CURRENT Y-T-D CURRENT Y-T-D  
 REPT DATE LOC 16YDS-SHOT-BRK. SHOT--PCT. HDCP.YDS -SHOT-BRK. SHOT--PCT.-EARN DBLS-SHOT-BRK.--SHOT--PCT.  
 1404 031476 57155 100 82 100 82.00 22.0 100 61 100 61.00

57-15519 HOFFMANN PAUL CLASS 2 \*\*\*\*\*ATA-CODES\*\*\*\*\*16-YARDS\*\*\*\*\*HANDICAP\*\*\*\*\*DOUBLES\*\*\*\*\*YEAR\*\*\*\*  
 1217 N 38TH ST STATUS 4 400.8825 1974  
 SHEBOYGAN WIS YARDAGE 22.0 300.8766 1975  
 53081 PAID 100.8600 1976  
 SHOOT CURRENT Y-T-D CURRENT Y-T-D CURRENT Y-T-D  
 REPT DATE LOC 16YDS-SHOT-BRK. SHOT--PCT. HDCP.YDS -SHOT-BRK. SHOT--PCT.-EARN DBLS-SHOT-BRK.--SHOT--PCT.  
 3326 061376 57125 100 86 100 86.00

57-15520 HOFFMANN RICHARD CLASS 2 \*\*\*\*\*ATA-CODES\*\*\*\*\*16-YARDS\*\*\*\*\*HANDICAP\*\*\*\*\*DOUBLES\*\*\*\*\*YEAR\*\*\*\*  
 3659 S 86TH ST STATUS 3 \* \* \* \* 4600.9434 2600.8661 1050.8266 1974  
 MILWAUKEE WISC YARDAGE 24.0 4300.9476 2700.8840 1975  
 53228 PAID 5800.9251 2400.7954 150.7466 1976  
 SHOOT CURRENT Y-T-D CURRENT Y-T-D CURRENT Y-T-D  
 REPT DATE LOC 16YDS-SHOT-BRK. SHOT--PCT. HDCP.YDS -SHOT-BRK. SHOT--PCT.-EARN DBLS-SHOT-BRK.--SHOT--PCT.  
 0540 120600 13050 100 95 100 95.00 24.5 100 84 100 84.00  
 0540 120700 13050 100 92 200 93.50 24.5 100 68 200 76.00  
 1763 040176 13045 100 96 300 94.33 200 76.00  
 1763 040276 13045 100 98 400 95.25 24.5 100 82 300 78.00  
 1763 040376 13045 200 192 600 95.50 300 78.00  
 1763 040476 13045 600 95.50 24.5 100 90 400 81.00  
 1851 040776 13045 100 95 700 95.42 24.5 100 89 500 82.60  
 1851 040876 13045 100 98 800 95.75 24.5 100 78 600 81.83  
 1851 040976 13045 200 184 1000 95.00 600 81.83  
 1851 041076 13045 200 185 1200 94.58 600 81.83  
 1851 041176 13045 1200 94.58 24.5 100 76 700 81.00  
 2928 042476 13045 200 186 1400 94.35 700 81.00  
 2928 042576 13045 200 185 1600 94.12 700 81.00  
 2639 052376 57065 100 92 1700 94.00 700 81.00  
 2825 052976 57015 100 98 1800 94.22 700 81.00  
 2825 052976 57015 100 94 1900 94.21 700 81.00  
 2825 052976 57015 100 91 2000 94.05 700 81.00  
 2825 052976 57015 100 86 2100 93.66 700 81.00  
 2825 052976 57015 100 90 2200 93.50 700 81.00  
 2828 053076 57195 100 91 2300 93.39 24.5 100 67 800 79.25  
 2828 053176 57195 100 95 2400 93.45 24.5 100 76 900 78.88  
 3060 060576 57135 200 181 2600 93.23 24.5 100 74 1000 78.40  
 3004 060676 57010 100 98 2700 93.40 1000 78.40 50 42 50 84.00  
 3593 061976 57050 100 91 2800 93.32 1000 78.40 50 84.00  
 3593 061976 57050 100 94 2900 93.34 1000 78.40 50 84.00  
 3593 061976 57050 100 94 3000 93.36 1000 78.40 50 84.00  
 3593 061976 57050 100 87 3100 93.16 1000 78.40 50 84.00  
 3593 061976 57050 100 93 3200 93.15 1000 78.40 50 84.00  
 3594 062076 57190 100 96 3300 93.24 1000 78.40 50 84.00  
 3595 062676 57195 100 95 3400 93.29 24.5 100 83 1100 78.81 50 84.00  
 3596 062776 57195 100 92 3500 93.25 1100 78.81 50 84.00

CONTINUED NEXT FRAME.....

57-15520

HOFFMANN RICHARD  
3659 S 86TH ST  
MILWAUKEE WIS

CLASS 2 \*\*\*\*\*ATA-CODES\*\*\*\*\*16-YARDS\*\*\*\*\*HANDICAP\*\*\*\*\*DOUBLES\*\*\*\*\*YEAR\*\*\*\*  
STATUS 3 \* \* \* \* 4600.9434 2600.8661 1050.8266 1974  
YARDAGE 24.0 4300.9476 2700.8840 1975  
5800.9251 2400.7954 150.7466 1976

53228 PAID

SHOOT REPT	DATE	LOC	16YDS-SHOT	CURRENT SHOT-BRK.	Y-T-D SHOT--PCT.	HDCP.YDS	CURRENT -SHOT-BRK.	Y-T-D SHOT--PCT.	-EARN	DBLS-SHOT-BRK.	Y-T-D SHOT--PCT.
4083	070376	57135	200	182	3700 93.13	24.5	100 77	1200 78.66			50 84.00
4083	070476	57135	100	93	3800 93.13	24.5	100 81	1300 78.84			50 84.00
3737	070576	57195	100	93	3900 93.12	24.5	100 79	1400 78.85		100 70	150 74.66
4031	071176	57190	100	83	4000 92.87			1400 78.85			150 74.66
4124	071576	57195	200	190	4200 92.97			1400 78.85			150 74.66
4124	071676	57195			4200 92.97	24.5	100 73	1500 78.46			150 74.66
4124	071776	57195	200	187	4400 93.00			1500 78.46			150 74.66
4124	071876	57195			4400 93.00	24.5	100 76	1600 78.31			150 74.66
4336	072576	57155	100	87	4500 92.86	24.5	100 75	1700 78.11			150 74.66
	072976	08888			4500 92.86	24.5		1700 78.11	.5-		150 74.66
4416	073076	57195	100	87	4600 92.73	24.5	100 79	1800 78.16			150 74.66
4416	073176	57195	200	170	4800 92.41			1800 78.16			150 74.66
4416	080176	57195			4800 92.41	24.5	100 69	1900 77.68			150 74.66
5090	080876	57135	100	96	4900 92.48			1900 77.68			150 74.66
4480	081576	40000	200	182	5100 92.43	24.0	100 87	2000 78.15			150 74.66
4480	081676	40000	200	188	5300 92.49			2000 78.15			150 74.66
4480	081776	40000			5300 92.49	24.0	100 88	2100 78.61			150 74.66
4480	081876	40000	200	193	5500 92.63			2100 78.61			150 74.66
4480	081976	40000			5500 92.63	24.0	100 88	2200 79.04			150 74.66
4480	082076	40000			5500 92.63	24.0	100 89	2300 79.47			150 74.66
4985	082876	13045	100	96	5600 92.69			2300 79.47			150 74.66
5032	090576	57195	100	92	5700 92.68			2300 79.47			150 74.66
5080	090676	57135	100	83	5800 92.51	24.0	100 81	2400 79.54			150 74.66

57-15522

HOFFMAN WM F  
2175 CLARENCE RD  
RACINE WISCONSIN

CLASS 2 \*\*\*\*\*ATA-CODES\*\*\*\*\*16-YARDS\*\*\*\*\*HANDICAP\*\*\*\*\*DOUBLES\*\*\*\*\*YEAR\*\*\*\*  
STATUS 3 \* \* \* \* 1100.8318 900.7466 1974  
YARDAGE 19.5 900.8344 700.8228 1975  
900.8766 800.8262 1976

53405 PAID

SHOOT REPT	DATE	LOC	16YDS-SHOT	CURRENT SHOT-BRK.	Y-T-D SHOT--PCT.	HDCP.YDS	CURRENT -SHOT-BRK.	Y-T-D SHOT--PCT.	-EARN	DBLS-SHOT-BRK.	Y-T-D SHOT--PCT.
2442	050976	57155	100	88	100 88.00	19.5	100 82	100 82.00			
2899	053176	17155	200	169	300 85.66			100 82.00			
3352	061376	57015	100	82	400 84.75	19.5	100 81	200 81.50			
3605	061376	57155	100	92	500 86.20	19.5	100 88	300 83.66			
3737	070576	57195	100	93	600 87.33	19.5	100 92	400 85.75			
4124	071676	57195			600 87.33	19.5	100 83	500 85.20			
4124	071776	57195	200	181	800 88.12			500 85.20			
4124	071876	57195			800 88.12	19.5	100 84	600 85.00			
4336	072576	57155			800 88.12	19.5	100 77	700 83.85			
4964	082976	57015	100	84	900 87.66			800 82.62			
	090976	08888			900 87.66	19.5	100 74	800 82.62			

57-15550

HOGAN TIM  
4325 W FAIRMOUNT  
MILWAUKEE WIS

CLASS 2 \*\*\*\*\*ATA-CODES\*\*\*\*\*16-YARDS\*\*\*\*\*HANDICAP\*\*\*\*\*DOUBLES\*\*\*\*\*YEAR\*\*\*\*  
STATUS 3 \* \* \* \* 1000.8770 300.7100 1974  
YARDAGE 21.0 1000.8860 500.7300 1975  
500.8540 100.8000 1976

53218 PAID

SHOOT REPT	DATE	LOC	16YDS-SHOT	CURRENT SHOT-BRK.	Y-T-D SHOT--PCT.	HDCP.YDS	CURRENT -SHOT-BRK.	Y-T-D SHOT--PCT.	-EARN	DBLS-SHOT-BRK.	Y-T-D SHOT--PCT.
2410	050876	57015	100	83	100 83.00						
2828	053176	57195	100	84	200 83.50						
3737	070576	57195	100	87	300 84.66						
4124	071776	57195	200	173	500 85.40						
4124	071876	57195			500 85.40	22.0	100 80	100 80.00			

J05

57-15560

HOGUE BUZZ  
PEPIN  
WISCONSIN

CLASS 2 \*\*\*\*\*ATA-CODES\*\*\*\*\*16-YARDS\*\*\*\*\*HANDICAP\*\*\*\*\*DOUBLES\*\*\*\*\*YEAR\*\*\*\*  
STATUS 1 \* \* \* \* 3000.9660 2300.8630 1200.8891 1974  
YARDAGE 27.0 2300.9860 2300.8795 1000.8820 1975

54759 PAID

2300.9782 1800.8333 900.8866 1976

SHOOT REPT	DATE	LOC	16YDS-SHOT-BRK.	CURRENT	Y-T-D	HDCP.	YDS	-SHOT-BRK.	SHOOT--PCT.	-EARN	DBLS-SHOT-BRK.	Y-T-D
2653	052276	28010	100	100	100	27.0	100	79	100	79.00		
2653	052376	28010	100	99	200	27.0	100	75	200	77.00		
3027	060576	28010	200	194	400	27.0	100	83	300	79.00		
3342	061276	28065	200	192	600				300	79.00		
3342	061376	28065			600	27.0	100	88	400	81.25	100	85
3438	061976	18180	100	96	700	27.0	100	88	500	82.60	100	85
3553	062776	28010	100	100	800	27.0	100	80	600	82.16	100	92
4216	070876	28025	100	99	900	27.0	100	76	700	81.28	100	87
4216	070976	28025			900	27.0	100	93	800	82.75	100	91
4216	071076	28025	200	199	1100				800	82.75		
4216	071176	28025			1100	27.0	100	83	900	82.77		
4124	071676	57195			1100	27.0	100	87	1000	83.20	100	87
4124	071776	57195	200	196	1300				1000	83.20		
4124	071876	57195			1300	27.0	100	84	1100	83.27		
4369	072376	19035	100	100	1400				1100	83.27	100	90
4369	072476	19035	200	195	1600				1100	83.27		
4369	072576	19035			1600	27.0	100	83	1200	83.25		
	080676	08088			1600	27.0			1200	83.25	.5-	
4683	081576	28070	100	93	1700				1200	83.25		
4480	081876	40000	200	197	1900				1200	83.25		
4480	081976	40000			1900	27.0	100	85	1300	83.38		
4480	082076	40000			1900	27.0	100	69	1400	82.35		
4480	082176	40000			1900	27.0	100	79	1500	82.13	100	92
5048	090576	28010	200	199	2100	27.0	100	96	1600	83.00	1.0	
5048	090676	28010	100	96	2200	27.0	100	93	1700	83.58	100	89
5187	091276	28095	100	95	2300	27.0	100	79	1800	83.33		

57-15630

HOLLENCAMP CRAIG W  
RT 7 BOX 413  
BURLINGTON WIS

CLASS 2 \*\*\*\*\*ATA-CODES\*\*\*\*\*16-YARDS\*\*\*\*\*HANDICAP\*\*\*\*\*DOUBLES\*\*\*\*\*YEAR\*\*\*\*  
STATUS 4 100.8000 1974  
YARDAGE 22.0 1975

53105 PAID

100.9300 1976

SHOOT REPT	DATE	LOC	16YDS-SHOT-BRK.	CURRENT	Y-T-D	HDCP.	YDS	-SHOT-BRK.	SHOOT--PCT.	-EARN	DBLS-SHOT-BRK.	Y-T-D
3596	062776	57195	100	93	100				100	93.00		

57-15653

HOLME, DALE W.  
5829 MEADOWOOD DR  
MADISON, WI

CLASS 2 \*\*\*\*\*ATA-CODES\*\*\*\*\*16-YARDS\*\*\*\*\*HANDICAP\*\*\*\*\*DOUBLES\*\*\*\*\*YEAR\*\*\*\*  
STATUS 4 1974  
YARDAGE 22.0 1975

53711 PAID

100.8600 1976

SHOOT REPT	DATE	LOC	16YDS-SHOT-BRK.	CURRENT	Y-T-D	HDCP.	YDS	-SHOT-BRK.	SHOOT--PCT.	-EARN	DBLS-SHOT-BRK.	Y-T-D
4189	070576	57120	100	86	100				100	86.00		

57-15654

HOLMES MIKE  
704 BUTTERNUT RD  
MADISON WIS

CLASS 2 \*\*\*\*\*ATA-CODES\*\*\*\*\*16-YARDS\*\*\*\*\*HANDICAP\*\*\*\*\*DOUBLES\*\*\*\*\*YEAR\*\*\*\*  
STATUS 4 J 1974  
YARDAGE 22.0 600.7250 300.7933 150.6733 1975

53704 PAID

500.8180 1976

SHOOT REPT	DATE	LOC	16YDS-SHOT-BRK.	CURRENT	Y-T-D	HDCP.	YDS	-SHOT-BRK.	SHOOT--PCT.	-EARN	DBLS-SHOT-BRK.	Y-T-D
2409	050276	57120	100	70	100				100	70.00		
3165	053176	57120	100	92	200				200	81.00		
3287	060676	57087	100	89	300				300	83.66		
3796	062676	57120	100	71	400				400	80.50		
3796	062676	57120	100	87	500				500	81.80		

K05

57-15656 HOLTAN JAMES CLASS 2 \*\*\*\*\*ATA-CODES\*\*\*\*\*16-YARDS\*\*\*\*\*HANDICAP\*\*\*\*\*DOUBLES\*\*\*\*\*YEAR\*\*\*\*  
 709 KRUERER STATUS 4 100.6900 100.6800 1974  
 ONALASKA WIS YARDAGE 22.0 100.6800 100.6000 1975  
 54650 PAID 1976  
 SHOOT CURRENT Y-T-D CURRENT Y-T-D CURRENT Y-T-D  
 REPT DATE LOC 16YDS-SHOT-BRK. SHOT--PCT. HDCP.YDS -SHOT-BRK. SHOT--PCT.-EARN DBLS-SHOT-BRK.--SHOT--PCT.  
 2272 050276 57070 100 68 100 68.00 22.0 100 60 100 60.00

57-15657 HOLZHUETER JOHN M CLASS 2 \*\*\*\*\*ATA-CODES\*\*\*\*\*16-YARDS\*\*\*\*\*HANDICAP\*\*\*\*\*DOUBLES\*\*\*\*\*YEAR\*\*\*\*  
 RT 6 STATUS 3 2300.9069 2400.8537 1150.8000 1974  
 MATERTOWN WIS YARDAGE 23.5 1300.9453 1100.8663 450.7866 1975  
 53094 PAID 2000.9245 1800.8455 850.7905 1976  
 SHOOT CURRENT Y-T-D CURRENT Y-T-D CURRENT Y-T-D  
 REPT DATE LOC 16YDS-SHOT-BRK. SHOT--PCT. HDCP.YDS -SHOT-BRK. SHOT--PCT.-EARN DBLS-SHOT-BRK.--SHOT--PCT.  
 2971 052976 57130 100 93 100 93.00 24.0 100 87 100 87.00 100 76 100 76.00  
 2971 053076 57130 100 96 200 94.50 24.0 100 83 200 85.00 100 76.00  
 3004 060676 57010 100 88 300 92.33 200 85.00 50 43 150 79.33  
 3530 061976 57040 100 95 400 93.00 24.0 100 73 300 81.00 50 44 200 81.50  
 3594 062076 57190 100 95 400 93.00 100 92 400 83.75 50 43 250 82.40  
 3796 062676 57120 100 94 500 93.20 24.0 100 89 500 84.80 250 82.40  
 3796 062676 57120 100 96 600 93.66 24.0 100 88 600 85.33 250 82.40  
 3596 062776 57195 100 98 700 94.28 600 85.33 250 82.40  
 3666 070476 57010 100 90 800 93.75 24.0 100 75 700 83.85 50 39 300 81.66  
 4189 070576 57120 100 93 900 93.66 24.0 100 87 800 84.25 300 81.66  
 4189 070576 57120 100 96 1000 93.90 24.0 100 83 900 84.11 100 69 400 78.50  
 4031 071176 57190 100 93 1100 93.81 100 90 1000 84.70 400 78.50  
 4124 071576 57195 200 174 1300 92.76 1000 84.70 100 81 500 79.00  
 4124 071676 57195 1300 92.76 24.0 100 89 1100 85.09 100 74 600 78.16  
 4124 071776 57195 200 189 1500 93.00 1100 85.09 600 78.16  
 4124 071876 57195 1500 93.00 24.0 100 90 1200 85.50 600 78.16  
 4414 072576 57120 100 90 1600 92.81 24.0 100 88 1300 85.69 600 78.16  
 4416 073176 57195 200 182 1800 92.61 1300 85.69 600 78.16  
 4416 080176 57195 1800 92.61 24.0 100 86 1400 85.71 100 81 700 78.57  
 4759 081476 57040 1800 92.61 24.0 100 66 1500 84.40 50 40 750 78.66  
 4759 081576 57040 100 92 1900 92.57 24.0 100 82 1600 84.25 50 41 800 78.87  
 5031 082976 57040 1900 92.57 24.0 100 82 1700 84.11 50 41 850 79.05  
 5510 082976 57100 100 90 2000 92.45 24.0 100 92 1800 84.55 850 79.05  
 0000 083176 08888 2000 92.45 24.0 1800 84.55 850 79.05  
 0000 083176 08888 2000 92.45 24.0 1800 84.55 850 79.05  
 102976 08888 2000 92.45 24.0 1800 84.55 .5- 850 79.05

57-15659 HOLZ LAUREN L CLASS 2 \*\*\*\*\*ATA-CODES\*\*\*\*\*16-YARDS\*\*\*\*\*HANDICAP\*\*\*\*\*DOUBLES\*\*\*\*\*YEAR\*\*\*\*  
 533 W OAKLAND AV STATUS 4 100.8900 1974  
 PT WASHINGTON WIS YARDAGE 22.0 100.9500 1975  
 53074 PAID 100.9400 1976  
 SHOOT CURRENT Y-T-D CURRENT Y-T-D CURRENT Y-T-D  
 REPT DATE LOC 16YDS-SHOT-BRK. SHOT--PCT. HDCP.YDS -SHOT-BRK. SHOT--PCT.-EARN DBLS-SHOT-BRK.--SHOT--PCT.  
 3596 062776 57195 100 94 100 94.00

57-15660 HOLMES RONALD CLASS 2 \*\*\*\*\*ATA-CODES\*\*\*\*\*16-YARDS\*\*\*\*\*HANDICAP\*\*\*\*\*DOUBLES\*\*\*\*\*YEAR\*\*\*\*  
 RR 1 STATUS 3 100.4500 100.5700 1974  
 MONTFORT WIS YARDAGE 21.0 300.8200 300.6100 1975  
 53569 PAID 400.7525 300.6066 100.4100 1976  
 SHOOT CURRENT Y-T-D CURRENT Y-T-D CURRENT Y-T-D  
 REPT DATE LOC 16YDS-SHOT-BRK. SHOT--PCT. HDCP.YDS -SHOT-BRK. SHOT--PCT.-EARN DBLS-SHOT-BRK.--SHOT--PCT.  
 1554 040476 57017 100 91 100 91.00 22.0 100 63 100 63.00 50 19 50 38.00  
 1847 041176 57150 100 78 200 84.50 22.0 100 53 200 58.00 50 22 100 41.00  
 2826 053076 57150 100 65 300 78.00 200 58.00 100 41.00  
 3166 061376 57150 100 67 400 75.25 100 66 300 60.66 100 41.00  
 071376 07777 400 75.25 22.0 300 60.66 1.0- 100 41.00

L05

57-15661 HOLZMAN, PETER L CLASS 2 \*\*\*\*\*ATA-CODES\*\*\*\*\*16-YARDS\*\*\*\*\*HANDICAP\*\*\*\*\*DOUBLES\*\*\*\*\*YEAR\*\*\*\*\*  
 RT 2 STATUS 4 1974  
 POYNETTE, MI YARDAGE 22.0 1975  
 53955 PAID 100.9700 1976  
 SHOOT CURRENT Y-T-D CURRENT Y-T-D CURRENT Y-T-D  
 REPT DATE LOC 16YDS-SHOT-BRK. SHOT--PCT. HDCP.YDS -SHOT-BRK. SHOT--PCT.-EARN DBLS-SHOT-BRK.--SHOT--PCT.  
 3596 062776 57195 100 97 100 97.00

57-15662 HOLZAPFEL HERMAN A CLASS 2 \*\*\*\*\*ATA-CODES\*\*\*\*\*16-YARDS\*\*\*\*\*HANDICAP\*\*\*\*\*DOUBLES\*\*\*\*\*YEAR\*\*\*\*\*  
 BOX 243 STATUS 4 1974  
 CAMBRIDGE WIS YARDAGE 22.0 1975  
 53523 PAID 300.7666 1976  
 SHOOT CURRENT Y-T-D CURRENT Y-T-D CURRENT Y-T-D  
 REPT DATE LOC 16YDS-SHOT-BRK. SHOT--PCT. HDCP.YDS -SHOT-BRK. SHOT--PCT.-EARN DBLS-SHOT-BRK.--SHOT--PCT.  
 2106 042576 28095 100 73 100 73.00 22.0 100 57 100 57.00  
 2638 052276 57095 100 83 200 78.00 100 57.00  
 2638 052276 57095 100 74 300 76.66 100 57.00

57-15663 HOOPMAN JAMES A CLASS 2 \*\*\*\*\*ATA-CODES\*\*\*\*\*16-YARDS\*\*\*\*\*HANDICAP\*\*\*\*\*DOUBLES\*\*\*\*\*YEAR\*\*\*\*\*  
 1427 NO 43RD ST STATUS 1 \* \* \* \* 2600.9634 1500.8880 1350.8822 1974  
 SHEBOYGAN WIS YARDAGE 25.5 1200.9691 700.8857 500.9140 1975  
 53081 PAID 1300.9638 400.7925 400.8850 1976  
 SHOOT CURRENT Y-T-D CURRENT Y-T-D CURRENT Y-T-D  
 REPT DATE LOC 16YDS-SHOT-BRK. SHOT--PCT. HDCP.YDS -SHOT-BRK. SHOT--PCT.-EARN DBLS-SHOT-BRK.--SHOT--PCT.  
 2518 051676 57025 100 93 100 93.00 100 81 100 81.00  
 2971 052976 57130 100 99 200 96.00 25.5 100 72 100 72.00 100 89 200 85.00  
 2971 053076 57130 100 97 300 96.33 25.5 100 86 200 79.00 100 92 300 87.33  
 3167 061276 57065 100 97 400 96.50 200 79.00 300 87.33  
 3167 061276 57065 100 95 500 96.20 200 79.00 300 87.33  
 3167 061276 57065 100 99 600 96.66 200 79.00 300 87.33  
 4166 070876 27170 200 190 800 96.25 25.5 100 75 300 77.66 300 87.33  
 4166 070976 27170 100 99 900 96.55 25.5 100 84 400 79.25 100 92 400 88.50  
 4166 071076 27170 200 190 1100 96.27 400 79.25 400 88.50  
 4124 071776 57195 200 194 1300 96.38 400 79.25 400 88.50

57-15664 HOOD WILLIAM B CLASS 2 \*\*\*\*\*ATA-CODES\*\*\*\*\*16-YARDS\*\*\*\*\*HANDICAP\*\*\*\*\*DOUBLES\*\*\*\*\*YEAR\*\*\*\*\*  
 5053 N 27TH ST STATUS 4 1974  
 MILWAUKEE WISC YARDAGE 22.0 1975  
 53209 PAID 100.4100 1976  
 SHOOT CURRENT Y-T-D CURRENT Y-T-D CURRENT Y-T-D  
 REPT DATE LOC 16YDS-SHOT-BRK. SHOT--PCT. HDCP.YDS -SHOT-BRK. SHOT--PCT.-EARN DBLS-SHOT-BRK.--SHOT--PCT.  
 4083 070476 57135 100 41 100 41.00

57-15668 HOPF DONALD CLASS 2 \*\*\*\*\*ATA-CODES\*\*\*\*\*16-YARDS\*\*\*\*\*HANDICAP\*\*\*\*\*DOUBLES\*\*\*\*\*YEAR\*\*\*\*\*  
 613 E PARK AVE STATUS 4 1974  
 CHIPPEWA FALLS WI YARDAGE 22.0 1975  
 PAID 100.8100 1976  
 SHOOT CURRENT Y-T-D CURRENT Y-T-D CURRENT Y-T-D  
 REPT DATE LOC 16YDS-SHOT-BRK. SHOT--PCT. HDCP.YDS -SHOT-BRK. SHOT--PCT.-EARN DBLS-SHOT-BRK.--SHOT--PCT.  
 0722 011176 57185 100 81 100 81.00

57-15671 HOPP FREDERICK L CLASS 2 \*\*\*\*\*ATA-CODES\*\*\*\*\*16-YARDS\*\*\*\*\*HANDICAP\*\*\*\*\*DOUBLES\*\*\*\*\*YEAR\*\*\*\*\*  
 909 W SHERMAN AVE STATUS 3 1700.9158 100.6800 1974  
 FT ATKINSON WIS YARDAGE 22.5 700.9385 900.8788 1975  
 53538 PAID 200.9100 1976  
 SHOOT CURRENT Y-T-D CURRENT Y-T-D CURRENT Y-T-D  
 REPT DATE LOC 16YDS-SHOT-BRK. SHOT--PCT. HDCP.YDS -SHOT-BRK. SHOT--PCT.-EARN DBLS-SHOT-BRK.--SHOT--PCT.  
 4731 080776 57120 100 89 100 89.00  
 4731 080776 57120 100 93 200 91.00

MOS

57-15672 HOPP, RICHARD CLASS 2 \*\*\*\*\*ATA-CODES\*\*\*\*\*16-YARDS\*\*\*\*\*HANDICAP\*\*\*\*\*DOUBLES\*\*\*\*\*YEAR\*\*\*\*  
 909 W. SHERMAN AVE. STATUS 3 \*\*\*\*\*  
 FT. ATKINSON, WIS. YARDAGE 22.0 1974  
 53538 PAID 150.7933 1975  
 SHOOT CURRENT Y-T-D CURRENT Y-T-D CURRENT Y-T-D  
 REPT DATE LOC 16YDS-SHOT-BRK. SHOT--PCT. HDCP.YDS -SHOT-BRK. SHOT--PCT.-EARN DBLS-SHOT-BRK.--SHOT--PCT.  
 2208 050276 57195 50 38 50 76.00  
 3594 062076 57190 100 81 150 79.33

57-15700 HORIGAN GORDON CLASS 2 \*\*\*\*\*ATA-CODES\*\*\*\*\*16-YARDS\*\*\*\*\*HANDICAP\*\*\*\*\*DOUBLES\*\*\*\*\*YEAR\*\*\*\*  
 6615 W HOWARD AVE STATUS 3 \*\*\*\*\*  
 MILWAUKEE WIS N YARDAGE 24.0 1974  
 53220 PAID 600.9650 600.8000 1975  
 SHOOT CURRENT Y-T-D CURRENT Y-T-D CURRENT Y-T-D  
 REPT DATE LOC 16YDS-SHOT-BRK. SHOT--PCT. HDCP.YDS -SHOT-BRK. SHOT--PCT.-EARN DBLS-SHOT-BRK.--SHOT--PCT.  
 2410 050876 57015 100 88 100 88.00  
 3352 061276 57015 100 96 200 92.00  
 3352 061376 57015 100 94 300 92.66  
 3424 062076 57055 100 92 400 92.50  
 3424 062076 57055 100 99 500 93.80  
 3595 062676 57195 100 97 600 94.33  
 3596 062776 57195 100 95 700 94.42  
 4124 071776 57195 200 196 900 95.22  
 4124 071876 57195 900 95.22 24.0 100 80 100 80.00

57-15712 HORKAN LAWRENCE J CLASS 2 \*\*\*\*\*ATA-CODES\*\*\*\*\*16-YARDS\*\*\*\*\*HANDICAP\*\*\*\*\*DOUBLES\*\*\*\*\*YEAR\*\*\*\*  
 105 SECOND ST STATUS 3 \*\*\*\*\*  
 MILTON JCT WIS YARDAGE 21.0 1974  
 53564 PAID 1950.8738 800.8087 150.6066 1975  
 SHOOT CURRENT Y-T-D CURRENT Y-T-D CURRENT Y-T-D  
 REPT DATE LOC 16YDS-SHOT-BRK. SHOT--PCT. HDCP.YDS -SHOT-BRK. SHOT--PCT.-EARN DBLS-SHOT-BRK.--SHOT--PCT.  
 0705 011100 57062 50 42 50 84.00 21.0 50 20 50 40.00  
 0591 121400 57062 50 38 100 80.00 21.0 50 37 100 57.00  
 0880 020876 57062 50 42 150 81.33 21.0 50 35 150 61.33  
 1240 030776 57062 50 38 200 80.00 21.0 50 35 200 63.50 50 29 50 58.00  
 1878 041176 57030 100 73 300 77.66 200 63.50 50 58.00  
 2049 041876 57120 100 92 400 81.25 200 63.50 50 58.00  
 2207 042576 57190 100 81 500 81.20 200 63.50 50 58.00  
 2300 050276 57020 100 76 600 80.33 200 63.50 50 58.00  
 2573 050976 57040 100 88 700 81.42 21.0 100 89 300 72.00 50 58.00  
 2574 051676 57050 100 88 800 82.25 300 72.00 50 58.00  
 2638 052276 57095 100 92 900 83.33 300 72.00 50 58.00  
 2638 052276 57095 100 95 1000 84.50 300 72.00 50 58.00  
 2884 053076 57095 100 90 1100 85.00 300 72.00 50 58.00  
 3004 060676 57010 100 78 1200 84.41 21.0 100 89 400 76.25 50 58.00  
 3423 061976 57015 1200 84.41 21.0 100 76 500 76.20 100 67 150 64.00  
 3796 062676 57120 1200 84.41 21.0 100 90 600 78.50 150 64.00  
 3796 062676 57120 1200 84.41 21.0 100 86 700 79.57 150 64.00  
 3596 062776 57195 100 94 1300 85.15 700 79.57 150 64.00  
 3737 070576 57195 1300 85.15 700 79.57 100 75 250 68.40  
 4124 071576 57195 200 176 1500 85.53 700 79.57 100 78 350 71.14  
 4124 071676 57195 1500 85.53 21.0 100 74 800 78.87 100 68 450 70.44  
 4124 071776 57195 200 158 1700 84.76 800 78.87 450 70.44  
 4416 073176 57195 200 179 1900 85.26 800 78.87 450 70.44  
 4731 080776 57120 1900 85.26 100 79 900 78.88 450 70.44  
 4731 080776 57120 1900 85.26 100 83 1000 79.30 450 70.44  
 4923 082276 57095 100 90 2000 85.50 21.0 100 87 1100 80.00 450 70.44  
 5113 090576 57095 100 92 2100 85.80 21.0 100 86 1200 80.50 450 70.44  
 102976 08888 2100 85.80 21.0 1200 80.50 450 70.44



**NOS**

57-15812 HORTON KENNETH CLASS 2 \*\*\*\*\*ATA-CODES\*\*\*\*\*16-YARDS\*\*\*\*\*HANDICAP\*\*\*\*\*DOUBLES\*\*\*\*\*YEAR\*\*\*\*\*  
 RT 2 STATUS 4 100.8500 100.6600 1974  
 WESTFIELD MIS YARDAGE 22.0 1975  
 53964 PAID 100.8700 1976  
 SHOOT CURRENT Y-T-D CURRENT Y-T-D CURRENT Y-T-D  
 REPT DATE LOC 16YDS-SHOT-BRK. SHOT--PCT. HDCP.YDS -SHOT-BRK. SHOT--PCT.-EARN DBLS-SHOT-BRK.--SHOT--PCT.  
 3596 062776 57195 100 87 100 87.00

57-15813 HORVATH CHARLES J CLASS 2 \*\*\*\*\*ATA-CODES\*\*\*\*\*16-YARDS\*\*\*\*\*HANDICAP\*\*\*\*\*DOUBLES\*\*\*\*\*YEAR\*\*\*\*\*  
 7232 W NATIONAL AVE STATUS 3 \* \* \* \* 900.7100 600.6133 1974  
 WEST ALLIS WISC YARDAGE 19.5 1150.8086 800.6575 1975  
 53214 PAID 1700.7770 1000.6990 1976  
 SHOOT CURRENT Y-T-D CURRENT Y-T-D CURRENT Y-T-D  
 REPT DATE LOC 16YDS-SHOT-BRK. SHOT--PCT. HDCP.YDS -SHOT-BRK. SHOT--PCT.-EARN DBLS-SHOT-BRK.--SHOT--PCT.  
 1121 022976 57155 100 77 100 77.00 20.0 100 66 100 66.00  
 1404 031476 57155 100 74 200 75.50 20.0 100 68 200 67.00  
 2825 052976 57015 100 90 300 80.33 200 67.00  
 2825 052976 57015 100 77 400 79.50 200 67.00  
 2825 052976 57015 100 82 500 80.00 200 67.00  
 2825 052976 57015 100 82 600 80.33 200 67.00  
 2825 052976 57015 100 76 700 79.71 200 67.00  
 2828 053176 57195 100 84 800 80.25 20.0 100 77 300 70.33  
 060176 08888 800 80.25 20.0 300 70.33  
 3060 060676 57135 100 88 900 81.11 20.0 100 75 400 71.50  
 3352 061376 57015 100 79 1000 80.90 19.5 100 73 500 71.80  
 3501 062076 57115 100 85 1100 81.27 19.5 100 81 600 73.33  
 3596 062776 57195 100 70 1200 80.33 600 73.33  
 4083 070476 57135 100 91 1300 81.15 19.5 100 82 700 74.57  
 3737 070576 57195 100 77 1400 80.85 19.5 100 71 800 74.12  
 4030 071176 57045 100 40 1500 78.13 800 74.12  
 4124 071676 57195 1500 78.13 19.5 100 50 900 71.44  
 4124 071776 57195 200 149 1700 77.70 900 71.44  
 4124 071876 57195 1700 77.70 19.5 100 56 1000 69.90

57-15815 HORVATH RAY CLASS 2 \*\*\*\*\*ATA-CODES\*\*\*\*\*16-YARDS\*\*\*\*\*HANDICAP\*\*\*\*\*DOUBLES\*\*\*\*\*YEAR\*\*\*\*\*  
 1735 S 73 STATUS 1 \* \* \* \* 800.9175 400.8375 50.5600 1974  
 WEST ALLIS WISC YARDAGE 23.0 1000.9460 700.8828 1975  
 53214 PAID 2400.9395 1400.8842 50.7600 1976  
 SHOOT CURRENT Y-T-D CURRENT Y-T-D CURRENT Y-T-D  
 REPT DATE LOC 16YDS-SHOT-BRK. SHOT--PCT. HDCP.YDS -SHOT-BRK. SHOT--PCT.-EARN DBLS-SHOT-BRK.--SHOT--PCT.  
 1121 022976 57155 100 93 100 93.00 22.5 100 82 100 82.00  
 1404 031476 57155 100 89 200 91.00 22.5 100 79 200 80.50  
 2825 052976 57015 100 91 300 91.00 200 80.50  
 2825 052976 57015 100 88 400 90.25 200 80.50  
 2825 052976 57015 100 98 500 91.80 200 80.50  
 2825 052976 57015 100 92 600 91.83 200 80.50  
 2825 052976 57015 100 95 700 92.28 200 80.50  
 2828 053176 57195 100 89 800 91.87 22.5 100 85 300 82.00  
 3060 060676 57135 100 97 900 92.44 22.5 100 94 400 85.00  
 3352 061276 57015 100 94 1000 92.60 22.5 100 89 500 85.80  
 3352 061376 57015 100 97 1100 93.00 22.5 100 90 600 86.50  
 3423 061976 57015 100 88 1200 92.58 22.5 100 79 700 85.42  
 3501 062076 57115 100 93 1300 92.61 22.5 100 95 800 86.62  
 3596 062776 57195 100 95 1400 92.78 800 86.62  
 4083 070376 57135 200 193 1600 93.25 23.0 100 92 900 87.22  
 4083 070476 57135 100 95 1700 93.35 23.0 100 93 1000 87.80  
 3737 070576 57195 100 95 1800 93.44 23.0 100 89 1100 87.90  
 3927 071076 57015 200 194 2000 93.80 100 88 1200 87.91  
 4124 071576 57195 200 188 2200 93.81 1200 87.91  
 4124 071676 57195 2200 93.81 23.0 100 92 1300 88.23  
 4124 071776 57195 200 191 2400 93.95 1300 88.23

CONTINUED NEXT FRAME...

806

57-15815 HORVATH RAY CLASS 2 \*\*\*\*\*ATA-CODES\*\*\*\*\*16-YARDS\*\*\*\*\*HANDICAP\*\*\*\*\*DOUBLES\*\*\*\*\*YEAR\*\*\*\*  
 1735 S 73 STATUS 1 \* \* \* \* 800.9175 400.8375 50.5600 1974  
 WEST ALLIS WIS YARDAGE 23.0 1000.9460 700.8828 1975  
 53214 PAID 2400.9395 1400.8842 50.7600 1976

SHOOT REPT	DATE	LOC	16YDS-SHOT-BRK.	CURRENT	Y-T-D	SHOT--PCT.	HDCP.	YDS	-SHOT-BRK.	CURRENT	Y-T-D	SHOT--PCT.	-EARN	DBLS-SHOT-BRK.	--SHOT--PCT.
4124	071876	57195				2400	93.95	23.0	100	91		1400	88.42		50 76.00

57-15880 HOTTENROTH JEROME CLASS 2 \*\*\*\*\*ATA-CODES\*\*\*\*\*16-YARDS\*\*\*\*\*HANDICAP\*\*\*\*\*DOUBLES\*\*\*\*\*YEAR\*\*\*\*  
 218 WEIS ST STATUS 3 \* \* \* \* 800.8462 700.8385 1974  
 ALLENTON WIS YARDAGE 18.5 600.8100 600.8250 1975  
 53002 PAID 900.8111 700.8071 1976

SHOOT REPT	DATE	LOC	16YDS-SHOT-BRK.	CURRENT	Y-T-D	SHOT--PCT.	HDCP.	YDS	-SHOT-BRK.	CURRENT	Y-T-D	SHOT--PCT.	-EARN	DBLS-SHOT-BRK.	--SHOT--PCT.
2605	051676	57075		100	77	100	77.00	18.5	100	82		100	82.00		
3113	060676	57075		100	84	200	80.50	18.5	100	86		200	84.00		
3595	062676	57195		100	81	300	80.66	18.5	100	82		300	83.33		
3737	070576	57195		100	80	400	80.50	18.5	100	82		400	83.00		
3943	071176	57075		100	92	500	82.80	18.5	100	78		500	82.00		
4124	071576	57195		200	163	700	82.42					500	82.00		
4124	071676	57195				700	82.42	18.5	100	78		600	81.33		
4124	071776	57195		200	153	900	81.11					600	81.33		
4124	071876	57195				900	81.11	18.5	100	77		700	80.71		
0000	073076	08888				900	81.11	18.5				700	80.71		

57-15888 HOTTMAN JAMES CLASS 2 \*\*\*\*\*ATA-CODES\*\*\*\*\*16-YARDS\*\*\*\*\*HANDICAP\*\*\*\*\*DOUBLES\*\*\*\*\*YEAR\*\*\*\*  
 537 WEDGEMOOD WAY STATUS 3 S \* \* \* 1600.8537 400.8350 1974  
 MADISON WISC YARDAGE 20.2 1000.9080 200.8850 1975  
 53711 PAID 1300.9230 200.8850 50.2400 1976

SHOOT REPT	DATE	LOC	16YDS-SHOT-BRK.	CURRENT	Y-T-D	SHOT--PCT.	HDCP.	YDS	-SHOT-BRK.	CURRENT	Y-T-D	SHOT--PCT.	-EARN	DBLS-SHOT-BRK.	--SHOT--PCT.
1637	032876	57087		100	87	100	87.00					100	85.00		
3377	062076	57090		100	94	200	90.50	19.0	100	85		100	85.00		
4189	070576	57120		100	97	300	92.66					100	85.00		
4189	070576	57120		100	92	400	92.50					100	85.00		
3835	071076	57010		200	187	600	92.83					100	85.00		
4030	071176	57045		100	94	700	93.00	19.0	100	92		200	88.50	50	50
4124	071576	57195		200	183	900	92.66					200	88.50		50 24.00
4124	071776	57195		200	187	1100	92.81					200	88.50		50 24.00
4416	073176	57195		200	179	1300	92.30					200	88.50		50 24.00

57-15890 HOTTMANN MARVIN E CLASS 2 \*\*\*\*\*ATA-CODES\*\*\*\*\*16-YARDS\*\*\*\*\*HANDICAP\*\*\*\*\*DOUBLES\*\*\*\*\*YEAR\*\*\*\*  
 1905 FREEPORT ROAD STATUS 1 R \* \* \* 1900.9047 1200.7825 900.8144 1974  
 MADISON WISCONSIN YARDAGE 25.0 3700.9302 2500.8676 1850.8702 1975  
 53711 PAID 4100.9451 3200.8509 2350.8846 1976

SHOOT REPT	DATE	LOC	16YDS-SHOT-BRK.	CURRENT	Y-T-D	SHOT--PCT.	HDCP.	YDS	-SHOT-BRK.	CURRENT	Y-T-D	SHOT--PCT.	-EARN	DBLS-SHOT-BRK.	--SHOT--PCT.
1169	030476	13015		200	166	200	83.00	24.5				100	77	100	77.00
1169	030576	13015		100	97	300	87.66	24.5	100	84		100	84.00	100	86
1169	030776	13015		200	193	500	91.20	24.5	100	90		200	87.00	100	92
1637	032876	57087		100	92	600	91.33	24.5	100	81		300	85.00	50	46
1582	040476	57088				600	91.33	24.5	100	84		400	84.75	50	43
2520	050876	57087		100	93	700	91.57	24.5	100	75		500	82.80	50	44
2670	052376	57180		100	92	800	91.62	24.0	100	69		600	80.50	50	46
3165	053176	57120				800	91.62	24.5	100	77		700	80.00		500
3165	053176	57120				800	91.62	24.5	100	81		800	80.12	100	92
3168	060576	57170		100	96	900	92.11	24.5	100	92		900	81.44	50	48
3004	060676	57010		100	99	1000	92.80	25.0	100	88		1000	82.10	50	49
3166	061376	57150		100	94	1100	92.90					1100	82.45	50	44
3377	062076	57090		100	97	1200	93.25	25.0	100	85		1200	82.66	100	90
3736	070376	57050		200	189	1400	93.42	25.0	100	84		1300	82.76	100	90

CONTINUED NEXT FRAME.....

C06

57-15890 HOTTMANN MARVIN E CLASS 2 \*\*\*\*\*ATA-CODES\*\*\*\*\*16-YARDS\*\*\*\*\*HANDICAP\*\*\*\*\*DOUBLES\*\*\*\*\*YEAR\*\*\*\*  
 1905 FREEPORT ROAD STATUS 1 R \* \* \* 1900.9047 1200.7825 900.8144 1974  
 MADISON WISCONSIN YARDAGE 25.0 3700.9302 2500.8676 1850.8702 1975  
 53711 PAID 4100.9451 3200.8509 2350.8846 1976

SHOOT REPT	DATE	LOC	16YDS-SHOT-BRK.	CURRENT SHOT--PCT.	Y-T-D	HDCP.YDS	CURRENT SHOT--PCT.	Y-T-D	-EARN	DBLS-SHOT-BRK.	CURRENT SHOT--PCT.	Y-T-D			
3759	070476	57095	100	93	1500	93.40	25.0	100	86	1400	83.00	100	85	1050	88.76
4189	070576	57120	100	89	1600	93.12	25.0	100	90	1500	83.46			1050	88.76
4189	070576	57120	100	98	1700	93.41	25.0	100	90	1600	83.87	100	91	1150	88.95
3835	071076	57010	200	105	1900	93.31				1600	83.87			1150	88.95
4030	071176	57045	100	99	2000	93.60	25.0	100	90	1700	84.23	100	78	1250	88.08
4124	071576	57195	200	188	2200	93.63				1700	84.23	100	93	1350	88.44
4124	071676	57195			2200	93.63	25.0	100	77	1800	83.83	100	87	1450	88.34
4124	071776	57195	200	192	2400	93.83				1800	83.83			1450	88.34
4124	071876	57195			2400	93.83	25.0	100	88	1900	84.05			1450	88.34
4369	072276	19035	100	95	2500	93.88	25.0	100	90	2000	84.35	100	93	1550	88.64
4369	072376	19035	100	99	2600	94.07				2000	84.35	100	91	1650	88.78
4369	072476	19035	200	192	2800	94.21				2000	84.35			1650	88.78
4369	072576	19035			2800	94.21	25.0	100	95	2100	84.85			1650	88.78
4416	073076	57195	100	95	2900	94.24	25.0	100	87	2200	84.95	100	90	1750	88.85
4416	073176	57195	200	191	3100	94.32				2200	84.95			1750	88.85
4416	080176	57195			3100	94.32	25.0	100	90	2300	85.17	100	90	1850	88.91
4731	080776	57120	100	97	3200	94.40	25.0	100	84	2400	85.12			1850	88.91
4731	080776	57120	100	97	3300	94.48	25.0	100	86	2500	85.16	100	88	1950	88.87
4480	081576	40000	200	196	3500	94.68	25.0	100	89	2600	85.30			1950	88.87
4480	081676	40000	200	197	3700	94.89				2600	85.30			1950	88.87
4480	081776	40000			3700	94.89	25.0	100	88	2700	85.40	100	90	2050	88.92
4480	081876	40000	200	193	3900	94.97				2700	85.40			2050	88.92
4480	081976	40000			3900	94.97	25.0	100	90	2800	85.57			2050	88.92
4480	082076	40000			3900	94.97	25.0	100	88	2900	85.65			2050	88.92
4480	082176	40000			3900	94.97	25.0	100	92	3000	85.86	100	91	2150	89.02
5113	090576	57095	100	79	4000	94.57	25.0	100	72	3100	85.41	100	81	2250	88.66
5469	090676	57120	100	92	4100	94.51	25.0	100	75	3200	85.09	100	84	2350	88.46

57-15905 HOWARD RANDALL R CLASS 2 \*\*\*\*\*ATA-CODES\*\*\*\*\*16-YARDS\*\*\*\*\*HANDICAP\*\*\*\*\*DOUBLES\*\*\*\*\*YEAR\*\*\*\*  
 10401 M GREENFIELD STATUS 3 \* \* \* \* 300.9233 200.8200 50.7200 1974  
 WEST ALLIS WIS YARDAGE 20.5 200.9250 100.7700 1975  
 53214 PAID 100.7700 1976

SHOOT REPT	DATE	LOC	16YDS-SHOT-BRK.	CURRENT SHOT--PCT.	Y-T-D	HDCP.YDS	CURRENT SHOT--PCT.	Y-T-D	-EARN	DBLS-SHOT-BRK.	CURRENT SHOT--PCT.	Y-T-D
3423	061976	57015	100	77	100	77.00						

57-15907 HOWDEN SAM CLASS 2 \*\*\*\*\*ATA-CODES\*\*\*\*\*16-YARDS\*\*\*\*\*HANDICAP\*\*\*\*\*DOUBLES\*\*\*\*\*YEAR\*\*\*\*  
 35441 WISCONSIN N STATUS 3 \* \* \* \* 2000.9630 400.8750 1974  
 OCONOMOC WIS YARDAGE 24.5 1400.9664 600.9216 1975  
 53066 PAID 1900.9531 900.8055 100.7300 1976

SHOOT REPT	DATE	LOC	16YDS-SHOT-BRK.	CURRENT SHOT--PCT.	Y-T-D	HDCP.YDS	CURRENT SHOT--PCT.	Y-T-D	-EARN	DBLS-SHOT-BRK.	CURRENT SHOT--PCT.	Y-T-D			
2049	041876	57120	100	98	100	98.00	23.0	100	93	100	93.00	1.0			
2207	042576	57190	100	91	200	94.50				200	87.50		50	39	50 78.00
2573	050976	57040	100	89	300	92.66	24.0	100	77	300	84.00		50	34	100 73.00
2605	051676	57075	100	100	400	94.50	24.0	100	71	400	80.75				100 73.00
2971	053076	57130	100	98	500	95.20	24.0	100	60	500	76.60				100 73.00
2828	053176	57195	100	93	600	94.83				500	76.60				100 73.00
3113	060676	57075	100	97	700	95.14	24.0	100	91	600	79.00				100 73.00
3355	062076	57085	100	97	800	95.37	24.0	100	86	700	80.00				100 73.00
3596	062776	57195	100	95	900	95.33				700	80.00				100 73.00
3666	070476	57010	100	96	1000	95.40				700	80.00				100 73.00
3737	070576	57195	100	95	1100	95.36				700	80.00				100 73.00
3943	071176	57075	100	99	1200	95.66	23.5	100	78	800	79.75				100 73.00
4124	071576	57195	200	195	1400	95.92				800	79.75				100 73.00

CONTINUED NEXT FRAME.....

006

57-15907 HOWDEN SAM  
35441 WISCONSIN N  
OCONOMOWOC WIS

CLASS 2 \*\*\*\*\*ATA-CODES\*\*\*\*\*16-YARDS\*\*\*\*\*HANDICAP\*\*\*\*\*DOUBLES\*\*\*\*\*YEAR\*\*\*\*\*  
STATUS 3 \* \* \* \* 2000.9630 400.8750 1974  
YARDAGE 24.5 1400.9664 600.9216 1975  
1900.9531 900.8055 100.7300 1976

53066 PAID

SHOOT REPT	DATE	LOC	16YDS	SHOT	BRK.	SHOT--PCT.	HDCP.	YDS	SHOT	BRK.	SHOT--PCT.	-EARN	DBLS	SHOT	BRK.	SHOT--PCT.
4124	071776	57195	200	187		1600 95.62					800 79.75					100 73.00
4521	080876	57010	100	99		1700 95.82	24.0	100	87		900 80.55					100 73.00
4759	081576	57040	100	85		1800 95.22					900 80.55					100 73.00
5510	082976	57100	100	97		1900 95.31					900 80.55					100 73.00

57-15910 HOME D R  
RR 4 BOX 206 A  
EDGERTON WI

CLASS 2 \*\*\*\*\*ATA-CODES\*\*\*\*\*16-YARDS\*\*\*\*\*HANDICAP\*\*\*\*\*DOUBLES\*\*\*\*\*YEAR\*\*\*\*\*  
STATUS 4 \* \* \* \* 100.5000 1974  
YARDAGE 22.0 1975  
1976

PAID

SHOOT REPT	DATE	LOC	16YDS	SHOT	BRK.	SHOT--PCT.	HDCP.	YDS	SHOT	BRK.	SHOT--PCT.	-EARN	DBLS	SHOT	BRK.	SHOT--PCT.
0880	020876	57062	50	29		50 58.00										
1240	030776	57062	50	21		100 50.00										

57-15914 HOWELL WILLIAM R.  
1370 7TH ST.  
FENNIMORE, WIS

CLASS 2 \*\*\*\*\*ATA-CODES\*\*\*\*\*16-YARDS\*\*\*\*\*HANDICAP\*\*\*\*\*DOUBLES\*\*\*\*\*YEAR\*\*\*\*\*  
STATUS 3 \* \* \* \* 900.7266 800.5725 100.4700 1974  
YARDAGE 20.0 1975  
1976

53809 PAID

SHOOT REPT	DATE	LOC	16YDS	SHOT	BRK.	SHOT--PCT.	HDCP.	YDS	SHOT	BRK.	SHOT--PCT.	-EARN	DBLS	SHOT	BRK.	SHOT--PCT.
1554	040476	57017	100	63		100 63.00	22.0	100	41		100 41.00					
1847	041176	57150	100	57		200 60.00	22.0	100	48		200 44.50					
2670	052376	57180				200 60.00	22.0	100	40		300 43.00		50	23		50 46.00
2924	060676	57017	100	71		300 63.66	22.0	100	68		400 49.25		50	24		100 47.00
3166	061376	57150	100	80		400 67.75		100	68		500 53.00					100 47.00
4369	072476	19035	200	160		600 71.83					500 53.00					100 47.00
4338	072576	57180	100	78		700 72.71					500 53.00					100 47.00
4671	081576	57017	100	83		800 74.00	22.0	100	69		600 55.66					100 47.00
5168	090676	57180	100	62		900 72.66	22.0	100	63		700 56.71					100 47.00
5168	090676	57180				900 72.66	22.0	100	61		800 57.25					100 47.00
0000	092176	07777				900 72.66	22.0				800 57.25	2.0-				100 47.00

57-15952 HUBER DUANE E  
2400 JOHNSON ST  
JANESVILLE WIS

CLASS 2 \*\*\*\*\*ATA-CODES\*\*\*\*\*16-YARDS\*\*\*\*\*HANDICAP\*\*\*\*\*DOUBLES\*\*\*\*\*YEAR\*\*\*\*\*  
STATUS 3 \* \* \* \* 1300.9084 1300.8500 450.7911 1974  
YARDAGE 21.5 1000.9160 1000.8730 350.7400 1975  
1300.9261 900.8911 550.7618 1976

53545 PAID

SHOOT REPT	DATE	LOC	16YDS	SHOT	BRK.	SHOT--PCT.	HDCP.	YDS	SHOT	BRK.	SHOT--PCT.	-EARN	DBLS	SHOT	BRK.	SHOT--PCT.
3284	061276	57095	100	94		100 94.00	20.5	100	87		100 87.00		50	33		50 66.00
3284	061276	57095				100 94.00					200 89.00					50 66.00
3593	061976	57050	100	89		200 91.50					200 89.00					50 66.00
3593	061976	57050	100	87		300 90.00					200 89.00					50 66.00
3377	062076	57090	100	93		400 90.75	20.5	100	90		300 89.33		100	73		150 70.66
3736	070376	57050	200	189		600 92.00	20.5	100	84		400 88.00		100	76		250 72.80
3759	070476	57095	100	93		700 92.14	20.5	100	85		500 87.40		100	75		350 73.42
4369	072176	19035	200	185		900 92.22	20.5	100	90		600 87.83					350 73.42
4369	072276	19035	100	95		1000 92.50	20.5	100	89		700 88.00		100	81		450 75.11
4369	072376	19035	100	95		1100 92.72					700 88.00		100	81		550 76.18
4369	072476	19035	200	184		1300 92.61					700 88.00					550 76.18
4369	072576	19035				1300 92.61	20.5	100	91		800 88.37					550 76.18
4416	080176	57195				1300 92.61	20.5	100	95		900 89.11	1.0				550 76.18

E06

57-15965 HUCK, MICHAEL T CLASS 2 \*\*\*\*\*ATA-CODES\*\*\*\*\*16-YARDS\*\*\*\*\*HANDICAP\*\*\*\*\*DOUBLES\*\*\*\*\*YEAR\*\*\*\*  
 PO BOX 5 STATUS 4 1974  
 SOMERS, WIS YARDAGE 22.0 1975  
 53171 PAID 400.7625 100.6200 100.5600 1976

SHOOT REPT	DATE	LOC	16YDS-SHOT-BRK.	CURRENT	Y-T-D	SHOT--PCT.	HDCP.YDS	-SHOT-BRK.	CURRENT	Y-T-D	SHOT--PCT.	-EARN	DBLS-SHOT-BRK.	--SHOT--PCT.
4124	071676	57195					22.0	100 62	100	62.00			100	56 100 56.00
4124	071776	57195		200	164	200			100	62.00			100	56 100 56.00
4416	073176	57195		200	141	400			100	62.00			100	56 100 56.00

57-15968 HUCK THOMAS E CLASS 2 \*\*\*\*\*ATA-CODES\*\*\*\*\*16-YARDS\*\*\*\*\*HANDICAP\*\*\*\*\*DOUBLES\*\*\*\*\*YEAR\*\*\*\*  
 PO BOX 5 STATUS 4 100.8600 50.4200 1974  
 SOMERS WIS YARDAGE 22.0 1975  
 53171 PAID 200.7450 100.6700 100.5600 1976

SHOOT REPT	DATE	LOC	16YDS-SHOT-BRK.	CURRENT	Y-T-D	SHOT--PCT.	HDCP.YDS	-SHOT-BRK.	CURRENT	Y-T-D	SHOT--PCT.	-EARN	DBLS-SHOT-BRK.	--SHOT--PCT.
4124	071676	57195					22.0	100 67	100	67.00			100	56 100 56.00
4124	071776	57195		200	149	200			100	67.00			100	56 100 56.00

57-15974 HUCK RICHARD M CLASS 2 \*\*\*\*\*ATA-CODES\*\*\*\*\*16-YARDS\*\*\*\*\*HANDICAP\*\*\*\*\*DOUBLES\*\*\*\*\*YEAR\*\*\*\*  
 1548 PARK ST STATUS 3 \* \* \* \* 300.9000 100.7800 1974  
 TAYCHEEDAH WIS YARDAGE 20.5 \* \* \* \* 1100.8409 550.7690 1975  
 53090 PAID 1300.9107 100.7800 1976

SHOOT REPT	DATE	LOC	16YDS-SHOT-BRK.	CURRENT	Y-T-D	SHOT--PCT.	HDCP.YDS	-SHOT-BRK.	CURRENT	Y-T-D	SHOT--PCT.	-EARN	DBLS-SHOT-BRK.	--SHOT--PCT.
2573	050976	57040		100	93	100			100	82.00				
2605	051676	57075		100	88	200			100	82.00				
2885	051676	57100		100	88	300	22.0	100 77	200	79.50				
2639	052376	57065		100	93	400	22.0	100 75	300	78.00			50 32	50 64.00
2795	053076	57088		100	97	500			300	78.00				50 64.00
2971	053076	57130		100	92	600	22.0	100 83	400	79.25				50 64.00
3004	060676	57010		100	94	700	22.0	100 89	500	81.20			50 39	100 71.00
3502	062076	57200		100	74	800	22.0	100 78	600	80.66			100 83	200 77.00
3596	062776	57195		100	94	900			600	80.66				200 77.00
4083	070476	57135		100	98	1000	21.0	100 92	700	82.28			50 41	250 78.00
	070676	07777				1000	22.0		700	82.28	1.0-			250 78.00
3943	071176	57075		100	91	1100	21.0	100 92	800	83.50	.5		100 70	350 75.71
	071376	07777				1100	22.0		800	83.50	1.0-			350 75.71
4124	071676	57195				1100	21.5	100 87	900	83.88			100 83	450 77.33
4124	071776	57195		200	182	1300			900	83.88				450 77.33
4124	071876	57195				1300	21.5	100 79	1000	83.40				450 77.33
4416	080176	57195				1300	21.5	100 91	1100	84.09			100 75	550 76.90

57-15976 HUFFMAN, DAVID J. CLASS 2 \*\*\*\*\*ATA-CODES\*\*\*\*\*16-YARDS\*\*\*\*\*HANDICAP\*\*\*\*\*DOUBLES\*\*\*\*\*YEAR\*\*\*\*  
 1407 W. 2ND. AVE. STATUS 4 300.8800 100.8200 1974  
 BRODHEAD, WIS. YARDAGE 22.0 1975  
 53520 PAID 300.8800 100.8200 1976

SHOOT REPT	DATE	LOC	16YDS-SHOT-BRK.	CURRENT	Y-T-D	SHOT--PCT.	HDCP.YDS	-SHOT-BRK.	CURRENT	Y-T-D	SHOT--PCT.	-EARN	DBLS-SHOT-BRK.	--SHOT--PCT.
2300	050276	57020		100	81	100			100	81.00				
4297	080176	57020		100	88	200			200	84.50				
5240	091976	57020		100	95	300	22.0	100 82	100	82.00				

57-15980 HUGILL MARK CLASS 2 \*\*\*\*\*ATA-CODES\*\*\*\*\*16-YARDS\*\*\*\*\*HANDICAP\*\*\*\*\*DOUBLES\*\*\*\*\*YEAR\*\*\*\*  
 N STATUS 3 5 500.7620 200.6950 1974  
 LIVINGSTON WIS YARDAGE 22.5 1900.8926 600.8250 1975  
 53554 PAID 3100.9270 3100.8716 750.7493 1976

SHOOT REPT	DATE	LOC	16YDS-SHOT-BRK.	CURRENT	Y-T-D	SHOT--PCT.	HDCP.YDS	-SHOT-BRK.	CURRENT	Y-T-D	SHOT--PCT.	-EARN	DBLS-SHOT-BRK.	--SHOT--PCT.
1554	040476	57017		100	89	100	20.0	100 96	100	96.00	1.0		50 39	50 76.00
1847	041176	57150		100	92	200	21.0	100 86	200	91.00			50 31	100 69.00

CONTINUED NEXT FRAME.....

F06

57-15980 HUGILL MARK  
N  
LIVINGSTON WIS

CLASS 2 \*\*\*\*\*ATA-CODES\*\*\*\*\*16-YARDS\*\*\*\*\*HANDICAP\*\*\*\*\*DOUBLES\*\*\*\*\*YEAR\*\*\*\*  
STATUS 3 S 500.7620 200.6950 1974  
YARDAGE 22.5 1900.8926 600.8250 300.6200 1975

53554 PAID

3100.9270 3100.8716 750.7493 1976

SHOOT REPT	DATE	LOC	16YDS-SHOT-BRK.	CURRENT	Y-T-D	SHOT--PCT.	HDCP.	YDS	-SHOT-BRK.	SHOT--PCT.	-EARN	DBLS-SHOT-BRK.	Y-T-D	SHOT--PCT.
2409	050276	57120	100	77	300	86.00	21.0	100	83	300	88.33		100	69.00
2337	050976	57150	100	97	400	88.75	21.0	100	88	400	88.25	50	36	150 70.00
2797	051676	57170	100	81	500	87.20	21.0	100	82	500	87.00	50	43	200 74.00
2638	052276	57095	100	93	600	88.16	21.0	100	88	600	87.16			200 74.00
2670	052376	57180	100	90	700	88.42	21.0	100	87	700	87.14	1.0	50	38 250 74.40
2826	053076	57150	100	92	800	88.87		100	85	800	86.87	50	37	300 74.33
3165	053176	57120	100	94	900	89.44	22.0	100	93	900	87.55			300 74.33
3165	053176	57120			900	89.44				900	87.55	100	75	400 74.50
2924	060676	57017	100	97	1000	90.20	22.0	100	89	1000	87.70	50	37	450 74.44
3166	061376	57150	100	98	1100	90.90		100	85	1100	87.45	50	41	500 75.20
3354	062076	57110	100	91	1200	90.91	22.0	100	80	1200	86.83			500 75.20
3595	062676	57195	100	91	1300	90.92	22.0	100	95	1300	87.46	.5		500 75.20
3596	062776	57195	100	89	1400	90.78				1300	87.46			500 75.20
3759	070476	57095	100	85	1500	90.40	22.5	100	94	1400	87.92			500 75.20
4189	070576	57120			1500	90.40	22.5	100	85	1500	87.73			500 75.20
4189	070576	57120			1500	90.40	22.5	100	80	1600	87.25			500 75.20
3837	071176	57150	100	95	1600	90.68		100	88	1700	87.29	50	42	550 76.00
4124	071576	57195	200	196	1800	91.50				1700	87.29			550 76.00
4124	071676	57195			1800	91.50	22.5	100	84	1800	87.11	100	74	650 75.69
4124	071776	57195	200	179	2000	91.30				1800	87.11			650 75.69
4124	071876	57195			2000	91.30	22.5	100	85	1900	87.00			650 75.69
4369	072476	19035	200	184	2200	91.36				1900	87.00			650 75.69
4369	072576	19035			2200	91.36	22.5	100	90	2000	87.15			650 75.69
4416	080176	57195			2200	91.36	22.5	100	79	2100	86.76			650 75.69
4860	080876	57170	100	97	2300	91.60	22.5	100	92	2200	87.00			650 75.69
4480	081576	40000	200	191	2500	91.92	22.5	100	85	2300	86.91			650 75.69
4480	081676	40000	200	191	2700	92.18				2300	86.91			650 75.69
4480	081776	40000			2700	92.18	22.5	100	92	2400	87.12			650 75.69
4480	081876	40000	200	189	2900	92.34				2400	87.12			650 75.69
4480	081976	40000			2900	92.34	22.5	100	93	2500	87.36			650 75.69
4480	082076	40000			2900	92.34	20.5	100	84	2600	87.23			650 75.69
4480	082176	40000			2900	92.34	22.5	100	90	2700	87.33			650 75.69
5031	082976	57040			2900	92.34	22.5	100	77	2800	86.96	50	26	700 74.00
0000	083176	08888			2900	92.34	21.5			2800	86.96			700 74.00
0000	083176	08888			2900	92.34	21.5			2800	86.96			700 74.00
5168	090676	57180	100	99	3000	92.56	22.5	100	86	2900	86.33			700 74.00
5168	090676	57180			3000	92.56	22.5	100	90	3000	87.03	1.0		700 74.00
5428	091976	57060	100	97	3100	92.70	23.5	100	91	3100	87.16	50	44	750 74.93

57-15981 HUGILL RICHARD D  
N  
LIVINGSTON WIS

CLASS 2 \*\*\*\*\*ATA-CODES\*\*\*\*\*16-YARDS\*\*\*\*\*HANDICAP\*\*\*\*\*DOUBLES\*\*\*\*\*YEAR\*\*\*\*  
STATUS 3 S 700.7714 300.7866 1974  
YARDAGE 21.0 1500.8860 900.8522 100.5700 1975

53554 PAID

1900.8626 2400.7966 50.5000 1976

SHOOT REPT	DATE	LOC	16YDS-SHOT-BRK.	CURRENT	Y-T-D	SHOT--PCT.	HDCP.	YDS	-SHOT-BRK.	SHOT--PCT.	-EARN	DBLS-SHOT-BRK.	Y-T-D	SHOT--PCT.
1554	040476	57017						21.0	100	86	100	86.00		
1847	041176	57150	100	89	100	89.00	21.0	100	81	200	83.50			
2409	050276	57120	100	82	200	85.50	21.0	100	71	300	79.33			
2797	051676	57170	100	84	300	85.00	21.0	100	64	400	75.50			
2638	052276	57095	100	89	400	86.00	21.0	100	77	500	75.80			
2670	052376	57180	100	66	500	82.00	21.0	100	70	600	74.83			
2826	053076	57150	100	82	600	82.00		100	76	700	75.00	50	25	50 50.00
2924	060676	57017	100	85	700	82.42	21.0	100	85	800	76.25			50 50.00
3166	061376	57150	100	90	800	83.37		100	77	900	76.33			50 50.00
3354	062076	57110	100	89	900	84.00	21.0	100	76	1000	76.30			50 50.00

CONTINUED NEXT FRAME.....

G06

57-15981 HUGILL RICHARD D CLASS 2 \*\*\*\*\*ATA-CODES\*\*\*\*\*16-YARDS\*\*\*\*\*HANDICAP\*\*\*\*\*DOUBLES\*\*\*\*\*YEAR\*\*\*\*  
 N STATUS 3 700.7714 300.7866 1974  
 LIVINGSTON WIS YARDAGE 21.0 1500.8860 900.8522 100.5700 1975  
 53554 PAID 1900.8626 2400.7966 50.5000 1976

SHOOT REPT	DATE	LOC	16YDS-SHOT-BRK.	CURRENT	Y-T-D	SHOT--PCT.	HDCP.YDS	-SHOT-BRK.	SHOT--PCT.	-EARN	DBLS-SHOT-BRK.	--SHOT--PCT.
	062476	08888				900 84.00	21.0		1000 76.30	.5-		50 50.00
3595	062676	57195	100	81	1000 83.70		21.0	100 85	1100 77.09			50 50.00
3596	062776	57195	100	91	1100 84.36				1100 77.09			50 50.00
3759	070476	57095	100	85	1200 84.41		21.0	100 88	1200 78.00			50 50.00
4189	070576	57120			1200 84.41		21.0	100 77	1300 77.92			50 50.00
4189	070576	57120			1200 84.41		21.0	100 80	1400 78.07			50 50.00
3837	071176	57150	100	83	1300 84.30			100 88	1500 78.73			50 50.00
4124	071576	57195	200	186	1500 85.46				1500 78.73			50 50.00
4124	071676	57195			1500 85.46		20.5	100 87	1600 79.25			50 50.00
4124	071776	57195	200	186	1700 86.35				1600 79.25			50 50.00
4124	071876	57195			1700 86.35		20.5	100 91	1700 79.94			50 50.00
4369	072576	19035			1700 86.35		20.5	100 96	1800 80.83	.5		50 50.00
4416	080176	57195			1700 86.35		21.0	100 84	1900 81.00			50 50.00
4860	080876	57170	100	89	1800 86.50		21.0	100 81	2000 81.00			50 50.00
4671	081576	57017	100	82	1900 86.26		21.0	100 72	2100 80.57			50 50.00
4480	082076	40000			1900 86.26		21.0	100 71	2200 80.13			50 50.00
4480	082176	40000			1900 86.26		21.0	100 74	2300 79.86			50 50.00
5031	082976	57040			1900 86.26		21.0	100 75	2400 79.66			50 50.00

57-15983 HUGHES WM T CLASS 2 \*\*\*\*\*ATA-CODES\*\*\*\*\*16-YARDS\*\*\*\*\*HANDICAP\*\*\*\*\*DOUBLES\*\*\*\*\*YEAR\*\*\*\*  
 3801 MILWAUKEE ST STATUS 4 200.8850 1974  
 MADISON WIS YARDAGE 22.0 200.9150 1975  
 53704 PAID 1976

SHOOT REPT	DATE	LOC	16YDS-SHOT-BRK.	CURRENT	Y-T-D	SHOT--PCT.	HDCP.YDS	-SHOT-BRK.	SHOT--PCT.	-EARN	DBLS-SHOT-BRK.	--SHOT--PCT.
3165	053176	57120	100	91	100 91.00							
3165	053176	57120	100	92	200 91.50							

57-15988 HULL EMERSON CLASS 2 \*\*\*\*\*ATA-CODES\*\*\*\*\*16-YARDS\*\*\*\*\*HANDICAP\*\*\*\*\*DOUBLES\*\*\*\*\*YEAR\*\*\*\*  
 1131 RIVER ST STATUS 3 \* \* \* \* 200.9600 1974  
 SHAWANO WIS YARDAGE 20.0 500.8860 1975  
 54166 PAID 1976

SHOOT REPT	DATE	LOC	16YDS-SHOT-BRK.	CURRENT	Y-T-D	SHOT--PCT.	HDCP.YDS	-SHOT-BRK.	SHOT--PCT.	-EARN	DBLS-SHOT-BRK.	--SHOT--PCT.
2050	042576	57065	100	70	100 70.00							
2518	051676	57025	100	86	200 78.00							
3595	062676	57195	100	95	300 83.66							
3596	062776	57195	100	97	400 87.00							
4522	080876	57025	100	95	500 88.60							

57-15989 HULTSTRAND JOHN CLASS 2 \*\*\*\*\*ATA-CODES\*\*\*\*\*16-YARDS\*\*\*\*\*HANDICAP\*\*\*\*\*DOUBLES\*\*\*\*\*YEAR\*\*\*\*  
 1529 UPPER PK WY S STATUS 4 100.5900 1974  
 WAUWATESA WIS YARDAGE 22.0 50.7600 1975  
 53213 1976

SHOOT REPT	DATE	LOC	16YDS-SHOT-BRK.	CURRENT	Y-T-D	SHOT--PCT.	HDCP.YDS	-SHOT-BRK.	SHOT--PCT.	-EARN	DBLS-SHOT-BRK.	--SHOT--PCT.
2208	050276	57195	50	38	50 76.00							

57-15991 HUMMER GERALD W CLASS 2 \*\*\*\*\*ATA-CODES\*\*\*\*\*16-YARDS\*\*\*\*\*HANDICAP\*\*\*\*\*DOUBLES\*\*\*\*\*YEAR\*\*\*\*  
 2834 COMMERCIA AVE STATUS 4 100.7700 1974  
 MADISON WISC YARDAGE 22.0 1975  
 53704 PAID 1976

SHOOT REPT	DATE	LOC	16YDS-SHOT-BRK.	CURRENT	Y-T-D	SHOT--PCT.	HDCP.YDS	-SHOT-BRK.	SHOT--PCT.	-EARN	DBLS-SHOT-BRK.	--SHOT--PCT.
5469	090676	57120	100	77	100 77.00							

H06



57-15993 HUNT, MARK CLASS 2 \*\*\*\*\*ATA-CODES\*\*\*\*\*16-YARDS\*\*\*\*\*HANDICAP\*\*\*\*\*DOUBLES\*\*\*\*\*YEAR\*\*\*\*  
 1518 S DICOLL STATUS 4 J 100.8600 1974  
 APPLETON, WISC YARDAGE 22.0 1975  
 54911 PAID 100.8600 1976  
 SHOOT CURRENT Y-T-D CURRENT Y-T-D CURRENT Y-T-D  
 REPT DATE LOC 16YDS-SHOT-BRK. SHOT--PCT. HDCP.YDS -SHOT-BRK. SHOT--PCT.-EARN DBLS-SHOT-BRK.--SHOT--PCT.  
 4961 082276 57157 100 86 100 86.00

57-15994 HUNT RICHARD D CLASS 2 \*\*\*\*\*ATA-CODES\*\*\*\*\*16-YARDS\*\*\*\*\*HANDICAP\*\*\*\*\*DOUBLES\*\*\*\*\*YEAR\*\*\*\*  
 1518 S DRISCOLL STATUS 4 100.6800 1974  
 APPLETON WISC YARDAGE 22.0 1975  
 54911 PAID 200.9150 100.7500 1976  
 SHOOT CURRENT Y-T-D CURRENT Y-T-D CURRENT Y-T-D  
 REPT DATE LOC 16YDS-SHOT-BRK. SHOT--PCT. HDCP.YDS -SHOT-BRK. SHOT--PCT.-EARN DBLS-SHOT-BRK.--SHOT--PCT.  
 4961 082276 57157 100 92 100 92.00  
 4859 082976 57065 100 91 200 91.50 22.0 100 75 100 75.00

57-15995 HUND RAYMOND CLASS 2 \*\*\*\*\*ATA-CODES\*\*\*\*\*16-YARDS\*\*\*\*\*HANDICAP\*\*\*\*\*DOUBLES\*\*\*\*\*YEAR\*\*\*\*  
 318 PARKFIELD STATUS 3 1000.7690 800.6825 100.1500 1974  
 WEST BEND WIS YARDAGE 20.0 1500.8693 1300.8207 100.3700 1975  
 53095 PAID 100.8500 100.7100 1976  
 SHOOT CURRENT Y-T-D CURRENT Y-T-D CURRENT Y-T-D  
 REPT DATE LOC 16YDS-SHOT-BRK. SHOT--PCT. HDCP.YDS -SHOT-BRK. SHOT--PCT.-EARN DBLS-SHOT-BRK.--SHOT--PCT.  
 1520 032876 30085 100 85 100 85.00 20.0 100 71 100 71.00

57-15996 HUNT JIMMY D CLASS 2 \*\*\*\*\*ATA-CODES\*\*\*\*\*16-YARDS\*\*\*\*\*HANDICAP\*\*\*\*\*DOUBLES\*\*\*\*\*YEAR\*\*\*\*  
 RT 1 STATUS 4 500.9160 100.8300 50.6400 1974  
 MARKESAN WIS YARDAGE 22.5 200.9500 100.9100 1975  
 53946 PAID 200.9500 100.9100 1976  
 SHOOT CURRENT Y-T-D CURRENT Y-T-D CURRENT Y-T-D  
 REPT DATE LOC 16YDS-SHOT-BRK. SHOT--PCT. HDCP.YDS -SHOT-BRK. SHOT--PCT.-EARN DBLS-SHOT-BRK.--SHOT--PCT.  
 3596 062776 57195 100 96 100 96.00  
 3666 070476 57010 100 94 200 95.00 22.0 100 91 100 91.00 .5

57-15997 HUNDT ROBERT CLASS 2 \*\*\*\*\*ATA-CODES\*\*\*\*\*16-YARDS\*\*\*\*\*HANDICAP\*\*\*\*\*DOUBLES\*\*\*\*\*YEAR\*\*\*\*  
 259 ROSE AVE STATUS 4 700.8414 100.6900 1974  
 FOND DU LAC WI YARDAGE 22.0 400.8250 200.6300 1975  
 54395 PAID 400.8250 200.6300 1976  
 SHOOT CURRENT Y-T-D CURRENT Y-T-D CURRENT Y-T-D  
 REPT DATE LOC 16YDS-SHOT-BRK. SHOT--PCT. HDCP.YDS -SHOT-BRK. SHOT--PCT.-EARN DBLS-SHOT-BRK.--SHOT--PCT.  
 1582 040476 57088 100 73 100 73.00 22.0 100 61 100 61.00  
 2573 050976 57040 100 82 200 77.50 100 61.00  
 2885 051676 57100 100 90 300 81.66 22.0 100 65 200 63.00  
 3596 062776 57195 100 85 400 82.50 200 63.00

57-15998 HUNDT GLENN G CLASS 2 \*\*\*\*\*ATA-CODES\*\*\*\*\*16-YARDS\*\*\*\*\*HANDICAP\*\*\*\*\*DOUBLES\*\*\*\*\*YEAR\*\*\*\*  
 RR 1 STATUS 4 100.9200 1974  
 BURNETT WIS YARDAGE 22.0 100.9400 1975  
 53922 PAID 100.8700 1976  
 SHOOT CURRENT Y-T-D CURRENT Y-T-D CURRENT Y-T-D  
 REPT DATE LOC 16YDS-SHOT-BRK. SHOT--PCT. HDCP.YDS -SHOT-BRK. SHOT--PCT.-EARN DBLS-SHOT-BRK.--SHOT--PCT.  
 3596 062776 57195 100 87 100 87.00

57-16000 HURLBERT JIM CLASS 2 \*\*\*\*\*ATA-CODES\*\*\*\*\*16-YARDS\*\*\*\*\*HANDICAP\*\*\*\*\*DOUBLES\*\*\*\*\*YEAR\*\*\*\*  
 19 BURCHARD AVE STATUS 1 \* \* \* \* 2000.9515 1300.8930 550.8072 1974  
 MAYVILLE WISC YARDAGE 24.0 1600.9418 1400.8828 300.7666 1975  
 53050 PAID 1600.9306 1400.8507 600.7700 1976  
 SHOOT CURRENT Y-T-D CURRENT Y-T-D CURRENT Y-T-D  
 REPT DATE LOC 16YDS-SHOT-BRK. SHOT--PCT. HDCP.YDS -SHOT-BRK. SHOT--PCT.-EARN DBLS-SHOT-BRK.--SHOT--PCT.  
 2409 050276 57120 100 90 100 90.00 22.5 100 87 100 87.00  
 2410 050876 57015 100 93 200 91.50 22.5 100 80 200 83.50 100 75 100 75.00  
 CONTINUED NEXT FRAME.....



106

57-16000 HURLBERT JIM  
19 BURCHARD AVE  
MAYVILLE WISC

CLASS 2 \*\*\*\*\*ATA-CODES\*\*\*\*\*16-YARDS\*\*\*\*\*HANDICAP\*\*\*\*\*DOUBLES\*\*\*\*\*YEAR\*\*\*\*  
STATUS 1 \* \* \* \* 2000.9515 1300.8930 550.8072 1974  
YARDAGE 24.0 1600.9418 1400.8828 300.7666 1975  
1600.9306 1400.8507 600.7700 1976

53050 PAID

SHOOT REPT	DATE	LOC	16YDS-SHOT-BRK.	CURRENT	Y-T-D	SHOT--PCT.	HDCP.	YDS	-SHOT-BRK.	CURRENT	Y-T-D	SHOT--PCT.	-EARN	DBLS-SHOT-BRK.	Y-T-D	SHOT--PCT.	
2885	051676	57100	100	94	300	92.33				200	83.50				100	75.00	
2885	051676	57100			300	92.33		22.5	100	86	300	84.33			100	75.00	
2639	052376	57065	100	79	400	89.00					300	84.33		50	32	150	71.33
2971	052976	57130	100	96	500	90.40		22.5	100	94	400	86.75	1.0	100	77	250	73.60
2971	053076	57130	100	94	600	91.00		23.5	100	82	500	85.80				250	73.60
3004	060676	57010			600	91.00		23.5	100	94	600	87.16	.5	50	41	300	75.00
3114	061976	40000	200	186	800	91.50					600	87.16				300	75.00
3114	062076	40000			800	91.50		24.0	100	73	700	85.14				300	75.00
3667	062676	57130	100	91	900	91.44		24.0	100	90	800	85.75		100	77	400	75.50
3596	062776	57195	100	94	1000	91.70					800	85.75				400	75.50
4124	071576	57195	200	188	1200	92.08					800	85.75		100	80	500	76.40
4124	071676	57195			1200	92.08		24.0	100	84	900	85.55		100	80	600	77.00
4124	071776	57195	200	189	1400	92.42					900	85.55				600	77.00
4124	071876	57195			1400	92.42		24.0	100	82	1000	85.20				600	77.00
	072276	08888			1400	92.42		22.5			1000	85.20				600	77.00
4416	073076	57195			1400	92.42		24.0	100	84	1100	85.09				600	77.00
4416	080176	57195			1400	92.42		24.0	100	86	1200	85.16				600	77.00
4480	081876	40000	200	195	1600	93.06					1200	85.16				600	77.00
4480	081976	40000			1600	93.06		24.0	100	85	1300	85.15				600	77.00
4480	082076	40000			1600	93.06		24.0	100	84	1400	85.07				600	77.00

57-16020 HURTGEN JOHN J  
7328 ELMWOOD AVE  
MIDDLETON WIS

CLASS 2 \*\*\*\*\*ATA-CODES\*\*\*\*\*16-YARDS\*\*\*\*\*HANDICAP\*\*\*\*\*DOUBLES\*\*\*\*\*YEAR\*\*\*\*  
STATUS 4 \* \* \* \* 100.9400 1974  
YARDAGE 22.0 300.8766 50.7800 1975  
300.8566 50.7600 1976

53562 PAID

SHOOT REPT	DATE	LOC	16YDS-SHOT-BRK.	CURRENT	Y-T-D	SHOT--PCT.	HDCP.	YDS	-SHOT-BRK.	CURRENT	Y-T-D	SHOT--PCT.	-EARN	DBLS-SHOT-BRK.	Y-T-D	SHOT--PCT.	
1637	032876	57087	100	87	100	87.00											
2520	050876	57087	100	82	200	84.50								50	38	50	76.00
3596	062776	57195	100	88	300	85.66										50	76.00

57-16067 HUSTON TOM  
RR 1  
MONTELLO WIS

CLASS 2 \*\*\*\*\*ATA-CODES\*\*\*\*\*16-YARDS\*\*\*\*\*HANDICAP\*\*\*\*\*DOUBLES\*\*\*\*\*YEAR\*\*\*\*  
STATUS 3 \* \* \* \* 800.8500 600.7916 1974  
YARDAGE 20.0 600.8500 1975  
100.7700 1976

53949 PAID

SHOOT REPT	DATE	LOC	16YDS-SHOT-BRK.	CURRENT	Y-T-D	SHOT--PCT.	HDCP.	YDS	-SHOT-BRK.	CURRENT	Y-T-D	SHOT--PCT.	-EARN	DBLS-SHOT-BRK.	Y-T-D	SHOT--PCT.
1684	040476	57160	100	77	100	77.00										

57-16086 HUXHOLD TERENCE W  
9649 N FAIRFIELD RD  
MEQUON WIS

CLASS 2 \*\*\*\*\*ATA-CODES\*\*\*\*\*16-YARDS\*\*\*\*\*HANDICAP\*\*\*\*\*DOUBLES\*\*\*\*\*YEAR\*\*\*\*  
STATUS 3 \* \* \* \* 400.9000 1974  
YARDAGE 24.0 500.8660 1975  
300.8766 1976

53092 PAID

SHOOT REPT	DATE	LOC	16YDS-SHOT-BRK.	CURRENT	Y-T-D	SHOT--PCT.	HDCP.	YDS	-SHOT-BRK.	CURRENT	Y-T-D	SHOT--PCT.	-EARN	DBLS-SHOT-BRK.	Y-T-D	SHOT--PCT.
1404	031476	57155						23.5	100	89	100	89.00	.5			
2442	050976	57155						24.0	100	90	200	89.50				
3423	061976	57015						24.0	100	84	300	87.66				

106

J06

57-16090 HYATT MARTIN R  
1547 NORTH ST  
RACINE WIS

CLASS 2 \*\*\*\*\*ATA-CODES\*\*\*\*\*16-YARDS\*\*\*\*\*HANDICAP\*\*\*\*\*DOUBLES\*\*\*\*\*YEAR\*\*\*\*  
STATUS 3 \* \* \* \* 1000.7790 600.7833 50.6200 1974  
YARDAGE 19.0 1600.9068 1000.8170 1975  
2200.9045 1100.8072 200.6700 1976

53402 PAID

SHOOT REPT	DATE	LOC	16YDS-SHOT-BRK.	CURRENT	Y-T-D	HDCP.YDS	CURRENT	Y-T-D	-EARN	DBLS-SHOT-BRK.	Y-T-D
1121	022976	57155	100 86	100 86.00	19.0	100 69	100 69.00				
2027	052376	57030	100 78	200 82.00	19.0	50 22	150 60.66				
2025	052976	57015	100 88	300 84.00			150 60.66				
2025	052976	57015	100 95	400 86.75			150 60.66				
2025	052976	57015	100 83	500 86.00			150 60.66				
2025	052976	57015	100 91	600 86.83			150 60.66				
2025	052976	57015	100 93	700 87.71			150 60.66				
3206	060976	57030	100 95	800 88.62	19.0	50 46	200 68.50				
3352	061276	57015	100 90	900 88.77	19.0	100 84	300 73.66				
3352	061376	57015	100 94	1000 89.30	19.0	100 83	400 76.00				
3423	061976	57015	100 91	1100 89.45	19.0	100 82	500 77.20				
3501	062076	57115	100 89	1200 89.41	19.0	100 93	600 79.83				
3596	062776	57195	100 91	1300 89.53			600 79.83				
4083	070476	57135	100 95	1400 89.92	19.0	100 75	700 79.14				
3875	070776	57030	100 92	1500 90.06	19.0	50 40	750 79.20				
3927	071076	57015	200 188	1700 90.52		100 82	850 79.52				
4124	071576	57195	200 191	1900 91.05			850 79.52		100 65	100 65.00	
4124	071676	57195		1900 91.05	19.0	100 77	950 79.26		100 69	200 67.00	
4124	071776	57195	200 186	2100 91.23			950 79.26			200 67.00	
4124	071876	57195		2100 91.23	19.0	100 89	1050 80.19			200 67.00	
4596	080476	57030	100 74	2200 90.45	19.0	50 46	1100 80.72			200 67.00	
0000	080976	08888		2200 90.45	19.0		1100 80.72			200 67.00	

57-16115 HYLAND GERALD L  
287 RIDGEWAY DR  
DOUSMAN, WI

CLASS 2 \*\*\*\*\*ATA-CODES\*\*\*\*\*16-YARDS\*\*\*\*\*HANDICAP\*\*\*\*\*DOUBLES\*\*\*\*\*YEAR\*\*\*\*  
STATUS 4 \* \* \* \* 100.8000 1974  
YARDAGE 22.0 100.8900 1975  
1976

53118 PAID

SHOOT REPT	DATE	LOC	16YDS-SHOT-BRK.	CURRENT	Y-T-D	HDCP.YDS	CURRENT	Y-T-D	-EARN	DBLS-SHOT-BRK.	Y-T-D
3596	062776	57195	100 89	100 89.00							

57-16135 ICKE HAROLD F  
RT 1 BOX 71 A  
WAUKESHA WIS

CLASS 2 \*\*\*\*\*ATA-CODES\*\*\*\*\*16-YARDS\*\*\*\*\*HANDICAP\*\*\*\*\*DOUBLES\*\*\*\*\*YEAR\*\*\*\*  
STATUS 3 \* \* \* \* 1000.9010 700.8200 250.6640 1974  
YARDAGE 18.5 400.8775 400.8625 200.7350 1975  
400.9050 300.8566 200.7050 1976

53186 PAID

SHOOT REPT	DATE	LOC	16YDS-SHOT-BRK.	CURRENT	Y-T-D	HDCP.YDS	CURRENT	Y-T-D	-EARN	DBLS-SHOT-BRK.	Y-T-D
2028	053176	57195	100 97	100 97.00	18.5	100 84	100 84.00			100 69	100 69.00
3501	062076	57115	100 91	200 94.00	20.0	100 83	200 83.50				100 69.00
3595	062676	57195	100 82	300 90.00	18.5	100 90	300 85.66				100 69.00
3596	062776	57195	100 92	400 90.50			300 85.66				100 69.00
3737	070576	57195		400 90.50			300 85.66		100 72	200 70.50	

57-16142 ILLBECK JAMES E  
1433 GARTLAND AV  
JAMESVILLE WIS

CLASS 2 \*\*\*\*\*ATA-CODES\*\*\*\*\*16-YARDS\*\*\*\*\*HANDICAP\*\*\*\*\*DOUBLES\*\*\*\*\*YEAR\*\*\*\*  
STATUS 3 \* \* \* \* 700.9257 500.8580 1974  
YARDAGE 21.5 1550.9296 1250.8040 100.7800 1975  
1976

53545 PAID

SHOOT REPT	DATE	LOC	16YDS-SHOT-BRK.	CURRENT	Y-T-D	HDCP.YDS	CURRENT	Y-T-D	-EARN	DBLS-SHOT-BRK.	Y-T-D
0880	020876	57062	50 41	50 82.00	22.0	50 32	50 64.00				
2574	051676	57050	100 98	150 92.66			50 64.00				
2638	052276	57095	100 87	250 90.40	22.0	100 75	150 71.33				
2884	053076	57095	100 92	350 90.85	22.0	100 88	250 78.00				
2968	060676	57020	100 95	450 91.77	22.0	100 81	350 78.85				
	061176	07777		450 91.77	22.0		350 78.85	1.0-			

CONTINUED NEXT FRAME.....

K06

57-16142 ILLBECK JAMES E  
1433 GARTLAND AV  
JANESVILLE WIS

CLASS 2 \*\*\*\*\*ATA-CODES\*\*\*\*\*16-YARDS\*\*\*\*\*HANDICAP\*\*\*\*\*DOUBLES\*\*\*\*\*YEAR\*\*\*\*  
STATUS 3  
YARDAGE 21.5

53545 PAID

SHOOT REPT	DATE	LOC	16YDS-SHOT	CURRENT SHOT--PCT.	Y-T-D	HDCP.	YDS	-SHOT--PCT.	Y-T-D	-EARN	DBLS-SHOT	BRK.--SHOT--PCT.	Y-T-D
3284	061276	57095	100	90	550	91.45	22.0	100	93	450	82.00	.5	
3166	061376	57150	100	96	650	92.15		100	70	550	79.81		
3377	062076	57090	100	95	750	92.53	22.5	100	83	650	80.30		
3596	062776	57195	100	95	850	92.82				650	80.30		
3759	070476	57095	100	92	950	92.73	22.5	100	73	750	79.33		
4124	071676	57195			950	92.73	22.5	100	74	850	78.70		
4124	071776	57195	200	186	1150	92.78				850	78.70		
4297	080176	57020	100	96	1250	93.04				850	78.70		
4642	080876	57050			1250	93.04	22.5	100	78	950	78.63	100	78
4703	081576	57090	100	88	1350	92.66	22.5	100	81	1050	78.85		100
4923	082276	57095	100	94	1450	92.75	22.5	100	91	1150	79.91		100
5113	090576	57095	100	96	1550	92.96	22.5	100	86	1250	80.40		100

57-16144 ILLBECK KEITH O  
1916 S MARION  
JANESVILLE WIS

CLASS 2 \*\*\*\*\*ATA-CODES\*\*\*\*\*16-YARDS\*\*\*\*\*HANDICAP\*\*\*\*\*DOUBLES\*\*\*\*\*YEAR\*\*\*\*  
STATUS 3  
YARDAGE 20.0

53545 PAID

SHOOT REPT	DATE	LOC	16YDS-SHOT	CURRENT SHOT--PCT.	Y-T-D	HDCP.	YDS	-SHOT--PCT.	Y-T-D	-EARN	DBLS-SHOT	BRK.--SHOT--PCT.	Y-T-D
0880	020876	57062	50	40	50	80.00	22.0	50	38	50	76.00		
2574	051676	57050	100	78	150	78.66				50	76.00		
2638	052276	57095	100	82	250	80.00	22.0	100	85	150	82.00		
2884	053076	57095	100	88	350	82.28	22.0	100	87	250	84.00		
2968	060676	57020	100	93	450	84.66	22.0	100	81	350	83.14		
3166	061376	57150	100	85	550	84.72		100	86	450	83.77		
3377	062076	57090	100	87	650	85.07	22.0	100	71	550	81.45		
3596	062776	57195	100	80	750	84.40				550	81.45		
3759	070476	57095	100	85	850	84.47	21.0	100	77	650	80.76		
	070676	07777			850	84.47	22.0			650	80.76	1.0-	
	071376	07777			850	84.47	22.0			650	80.76	1.0-	
4297	080176	57020	100	79	950	83.89				650	80.76		
4642	080876	57050			950	83.89	21.0	100	66	750	78.80	100	68
4703	081576	57090	100	89	1050	84.38	21.0	100	81	850	79.05		100
4923	082276	57095	100	92	1150	85.04	21.0	100	83	950	79.47		100
5113	090576	57095	100	89	1250	85.36	21.0	100	59	1050	77.52		100

57-16211 IRWIN DICK  
RT 1  
BLOOMER WIS

CLASS 2 \*\*\*\*\*ATA-CODES\*\*\*\*\*16-YARDS\*\*\*\*\*HANDICAP\*\*\*\*\*DOUBLES\*\*\*\*\*YEAR\*\*\*\*  
STATUS 3  
YARDAGE 21.0

54724 PAID

SHOOT REPT	DATE	LOC	16YDS-SHOT	CURRENT SHOT--PCT.	Y-T-D	HDCP.	YDS	-SHOT--PCT.	Y-T-D	-EARN	DBLS-SHOT	BRK.--SHOT--PCT.	Y-T-D
0722	011176	57185	100	86	100	86.00	20.0	100	81	100	81.00		50
1980	041776	57060	100	90	200	88.00	20.5	100	74	200	77.50		50
2887	051576	28075			200	88.00				200	77.50		500
2887	051676	28075	500	455	700	90.14				200	77.50		370
2798	053076	57085	100	92	800	90.37	20.5	100	90	300	81.66		50
3058	060676	57185	100	92	900	90.55	20.5	100	90	400	83.75	.5	100
3342	061176	28065	100	92	1000	90.70	21.0	100	84	500	83.80		78
3342	061276	28065	200	181	1200	90.66				500	83.80		
3531	062676	57182	100	91	1300	90.69	21.0	100	84	600	83.83		
3874	070376	57180	100	86	1400	90.35				600	83.83		
3874	070376	57180	100	84	1500	89.93				600	83.83		
3874	070376	57180	100	92	1600	90.06				600	83.83		
3874	070376	57180	100	92	1700	90.17				600	83.83		

CONTINUED NEXT FRAME.....

L06

57-16211 IRWIN DICK  
RT 1  
BLOOMER MIS

CLASS 2 \*\*\*\*\*ATA-CODES\*\*\*\*\*16-YARDS\*\*\*\*\*HANDICAP\*\*\*\*\*DOUBLES\*\*\*\*\*YEAR\*\*\*\*  
STATUS 3 \* \* \* \* 1300.9038 1000.8560 550.6745 1974  
YARDAGE 21.0 2500.9096 1200.8558 600.7400 1975

54724 PAID

2900.9082 1600.8493 1350.7488 1976

SHOOT	REPT	DATE	LOC	16YDS-SHOT-BRK.	CURRENT	Y-T-D	SHOT--PCT.	HDCP.YDS	-SHOT-BRK.	SHOT--PCT.	-EARN	DBLS-SHOT-BRK.	--SHOT--PCT.
	3874	070376	57180	100	84	1800	89.83			600	83.83		750 71.33
	3874	070476	57180	100	89	1900	89.78	21.0	100	85	700 84.00	50 40	800 71.87
	4124	071576	57195	200	185	2100	90.04				700 84.00	100 77	900 72.44
	4124	071676	57195			2100	90.04	21.0	100	78	800 83.25	100 75	1000 72.70
	4124	071776	57195	200	184	2300	90.21				800 83.25		1000 72.70
	4124	071876	57195			2300	90.21	21.0	100	83	900 83.22		1000 72.70
	4337	080176	57080	100	90	2400	90.20	21.0	100	86	1000 83.50	100 83	1100 73.63
	4480	081276	40000	100	95	2500	90.40	21.0	100	89	1100 84.00	100 87	1200 74.75
	4480	081376	40000	100	94	2600	90.53	21.0	100	90	1200 84.50	100 80	1300 75.15
	4480	081476	40000	100	93	2700	90.62	21.0	100	88	1300 84.76		1300 75.15
	5428	091976	57060	100	94	2800	90.75	21.0	100	88	1400 85.00	50 34	1350 74.88
	5506	092576	30045	100	93	2900	90.82	21.0	100	83	1500 84.86		1350 74.88
	5506	092676	30045			2900	90.82	21.0	100	86	1600 84.93		1350 74.88

57-16212 IMEN KENNETH M  
BOX 159  
MCFARLAND MIS

CLASS 2 \*\*\*\*\*ATA-CODES\*\*\*\*\*16-YARDS\*\*\*\*\*HANDICAP\*\*\*\*\*DOUBLES\*\*\*\*\*YEAR\*\*\*\*  
STATUS 3 \* \* \* \* 600.8483 200.7450 1974  
YARDAGE 21.0 700.8142 100.8200 50.5800 1975

53558 PAID

600.8333 1976

SHOOT	REPT	DATE	LOC	16YDS-SHOT-BRK.	CURRENT	Y-T-D	SHOT--PCT.	HDCP.YDS	-SHOT-BRK.	SHOT--PCT.	-EARN	DBLS-SHOT-BRK.	--SHOT--PCT.
	3166	061376	57150	100	84	100	84.00						
	3530	061976	57040	100	76	200	80.00						
	3594	062076	57190	100	87	300	82.33						
	4031	071176	57190	100	83	400	82.50						
	4124	071776	57195	200	170	600	83.33						

57-16214 ISAACSON ELLSWORTH A  
279 N DRIES ST  
SAUKVILLE MIS

CLASS 2 \*\*\*\*\*ATA-CODES\*\*\*\*\*16-YARDS\*\*\*\*\*HANDICAP\*\*\*\*\*DOUBLES\*\*\*\*\*YEAR\*\*\*\*  
STATUS 4 \* \* \* \* 100.7500 1974  
YARDAGE 22.0 100.8600 1975

53080 PAID

100.8600 1976

SHOOT	REPT	DATE	LOC	16YDS-SHOT-BRK.	CURRENT	Y-T-D	SHOT--PCT.	HDCP.YDS	-SHOT-BRK.	SHOT--PCT.	-EARN	DBLS-SHOT-BRK.	--SHOT--PCT.
	3596	062776	57195	100	86	100	86.00						

57-16215 JACKLIN RONALD JR  
R 1 BOX 203  
RUBICON MIS

CLASS 2 \*\*\*\*\*ATA-CODES\*\*\*\*\*16-YARDS\*\*\*\*\*HANDICAP\*\*\*\*\*DOUBLES\*\*\*\*\*YEAR\*\*\*\*  
STATUS 4 \* \* \* \* 1200.8783 100.8700 1974  
YARDAGE 22.0 100.7700 1975

53078 PAID

100.7700 1976

SHOOT	REPT	DATE	LOC	16YDS-SHOT-BRK.	CURRENT	Y-T-D	SHOT--PCT.	HDCP.YDS	-SHOT-BRK.	SHOT--PCT.	-EARN	DBLS-SHOT-BRK.	--SHOT--PCT.
	1582	040476	57088	100	86	100	86.00						
	2605	051676	57075	100	90	200	88.00			100 77	100 77.00		
	2829	052376	57200	100	90	300	88.66				100 77.00		
	2970	060576	57088	100	84	400	87.50				100 77.00		
	3113	060676	57075	100	87	500	87.40				100 77.00		
	3352	061376	57015	100	87	600	87.33				100 77.00		
	3594	062076	57190	100	91	700	87.85				100 77.00		
	3596	062776	57195	100	94	800	88.62				100 77.00		
	3666	070476	57010	100	72	900	86.77				100 77.00		
	4124	071776	57195	200	182	1100	87.54				100 77.00		
	5510	082976	57100	100	91	1200	87.83				100 77.00		

MO6

57-16221 JACQUE JOHN F CLASS 2 \*\*\*\*\*ATA-CODES\*\*\*\*\*16-YARDS\*\*\*\*\*HANDICAP\*\*\*\*\*DOUBLES\*\*\*\*\*YEAR\*\*\*\*  
 W 4172 CENTER STATUS 4 1974  
 FREDONIA WIS YARDAGE 22.0 100.8800 1975  
 100.8500 1976  
 53021 PAID  
 SHOOT CURRENT Y-T-D CURRENT Y-T-D = CURRENT Y-T-D  
 REPT DATE LOC 16YDS-SHOT-BRK. SHOT--PCT. HDCP.YDS -SHOT-BRK. SHOT--PCT.-EARN DBLS-SHOT-BRK.--SHOT--PCT.  
 3596 062776 57195 100 85 100 85.00

57-16222 JACQUES BILL CLASS 2 \*\*\*\*\*ATA-CODES\*\*\*\*\*16-YARDS\*\*\*\*\*HANDICAP\*\*\*\*\*DOUBLES\*\*\*\*\*YEAR\*\*\*\*  
 GEN DEL STATUS 3 600.7583 1974  
 PRESCOTT WIS YARDAGE 21.0 300.8700 600.8433 400.8375 1975  
 200.7200 1976  
 54021 PAID  
 SHOOT CURRENT Y-T-D CURRENT Y-T-D CURRENT Y-T-D  
 REPT DATE LOC 16YDS-SHOT-BRK. SHOT--PCT. HDCP.YDS -SHOT-BRK. SHOT--PCT.-EARN DBLS-SHOT-BRK.--SHOT--PCT.  
 4549 080876 57182 100 81 100 81.00  
 5471 092576 57182 100 63 200 72.00

57-16302 JAMES SYDNEY A CLASS 2 \*\*\*\*\*ATA-CODES\*\*\*\*\*16-YARDS\*\*\*\*\*HANDICAP\*\*\*\*\*DOUBLES\*\*\*\*\*YEAR\*\*\*\*  
 4824 W CAPITOL DR STATUS 4 \* \* \* \* 300.8433 100.8200 1974  
 MILWAUKEE WIS YARDAGE 22.0 1975  
 200.8750 1976  
 53216 PAID  
 SHOOT CURRENT Y-T-D CURRENT Y-T-D CURRENT Y-T-D  
 REPT DATE LOC 16YDS-SHOT-BRK. SHOT--PCT. HDCP.YDS -SHOT-BRK. SHOT--PCT.-EARN DBLS-SHOT-BRK.--SHOT--PCT.  
 2208 050276 57195 100 92 100 92.00  
 2828 053076 57195 100 83 200 87.50

57-16306 JANDA ROBERT J CLASS 2 \*\*\*\*\*ATA-CODES\*\*\*\*\*16-YARDS\*\*\*\*\*HANDICAP\*\*\*\*\*DOUBLES\*\*\*\*\*YEAR\*\*\*\*  
 303 N 62 ST STATUS 3 \* \* \* \* 1100.8963 1000.8080 350.8114 1974  
 MILWAUKEE WISC YARDAGE 20.0 1300.9061 1100.8854 400.7800 1975  
 1300.8869 1000.8470 250.7760 1976  
 53213 PAID  
 SHOOT CURRENT Y-T-D CURRENT Y-T-D CURRENT Y-T-D  
 REPT DATE LOC 16YDS-SHOT-BRK. SHOT--PCT. HDCP.YDS -SHOT-BRK. SHOT--PCT.-EARN DBLS-SHOT-BRK.--SHOT--PCT.  
 2208 050276 57195 100 86 100 86.00 20.0 100 78 100 78.00 50 37 50 74.00  
 2410 050876 57015 100 91 200 88.50 20.0 100 89 200 83.50 50 74.00  
 2828 053076 57195 100 97 300 91.33 20.0 100 89 300 85.33 50 74.00  
 2828 053176 57195 100 94 400 92.00 20.0 100 90 400 86.50 50 74.00  
 3352 061276 57015 100 87 500 91.00 20.0 100 90 500 87.20 50 74.00  
 3352 061376 57015 100 88 600 90.50 20.0 100 88 600 87.33 50 74.00  
 3501 062076 57115 100 86 700 89.85 20.0 100 86 700 87.14 100 77 150 76.00  
 3595 062676 57195 100 88 800 89.62 20.0 100 76 800 85.75 150 76.00  
 3596 062776 57195 100 92 900 89.88 800 85.75 150 76.00  
 4124 071576 57195 200 176 1100 89.54 800 85.75 100 80 250 77.60  
 4124 071676 57195 1100 89.54 20.0 100 82 900 85.33 250 77.60  
 4124 071776 57195 200 168 1300 88.69 900 85.33 250 77.60  
 4124 071876 57195 1300 88.69 20.0 100 79 1000 84.70 250 77.60

57-16310 JANDT, RONALD CLASS 2 \*\*\*\*\*ATA-CODES\*\*\*\*\*16-YARDS\*\*\*\*\*HANDICAP\*\*\*\*\*DOUBLES\*\*\*\*\*YEAR\*\*\*\*  
 RR 4 STATUS 4 1974  
 SPARTA, WIS. YARDAGE 22.0 100.9200 100.7900 1975  
 100.7900 1976  
 54656 PAID  
 SHOOT CURRENT Y-T-D CURRENT Y-T-D CURRENT Y-T-D  
 REPT DATE LOC 16YDS-SHOT-BRK. SHOT--PCT. HDCP.YDS -SHOT-BRK. SHOT--PCT.-EARN DBLS-SHOT-BRK.--SHOT--PCT.  
 2337 050976 57150 100 92 100 92.00 22.0 100 79 100 79.00

57-16315 JANICKI PHILLIP M CLASS 2 \*\*\*\*\*ATA-CODES\*\*\*\*\*16-YARDS\*\*\*\*\*HANDICAP\*\*\*\*\*DOUBLES\*\*\*\*\*YEAR\*\*\*\*  
 4559 S 23RD ST STATUS 3 1200.9033 900.8422 1974  
 MILWAUKEE WIS YARDAGE 21.0 1000.9280 600.8516 1975  
 53221 PAID 1976  
 SHOOT CURRENT Y-T-D CURRENT Y-T-D CURRENT Y-T-D  
 REPT DATE LOC 16YDS-SHOT-BRK. SHOT--PCT. HDCP.YDS -SHOT-BRK. SHOT--PCT.-EARN DBLS-SHOT-BRK.--SHOT--PCT.  
 2828 053076 57195 100 90 100 90.00 21.0 100 86 100 86.00  
 CONTINUED NEXT FRAME.....

**N06**

57-16315 JANICKI PHILLIP M  
4559 S 23RD ST  
MILWAUKEE WIS

CLASS 2 \*\*\*\*\*ATA-CODES\*\*\*\*\*16-YARDS\*\*\*\*\*HANDICAP\*\*\*\*\*DOUBLES\*\*\*\*\*YEAR\*\*\*\*\*  
STATUS 3  
YARDAGE 21.0

53221 PAID

SHOOT REPT	DATE	LOC	16YDS-SHOT-BRK.	CURRENT	Y-T-D	HDCP.YDS	-SHOT-BRK.	SHOOT--PCT.-EARN	DBLS-SHOT-BRK.	Y-T-D
2828	053176	57195	100	92	200	91.00	21.0	100 83	200	84.50
3352	061376	57015	100	91	300	91.00	21.0	100 82	300	83.66
4083	070376	57135	200	187	500	92.00			300	83.66
4083	070476	57135	100	96	600	92.66	21.0	100 86	400	84.25
4124	071576	57195	200	186	800	92.75			400	84.25
4124	071676	57195			800	92.75	21.0	100 87	500	84.80
4124	071776	57195	200	186	1000	92.80			500	84.80
4124	071876	57195			1000	92.80	21.0	100 87	600	85.16

57-16355 JANSSEN JOHN  
1010 HIGH AVE  
SHEBOYGAN WI

CLASS 2 \*\*\*\*\*ATA-CODES\*\*\*\*\*16-YARDS\*\*\*\*\*HANDICAP\*\*\*\*\*DOUBLES\*\*\*\*\*YEAR\*\*\*\*\*  
STATUS 3 \* \* \* \*  
YARDAGE 20.0

53081 PAID

SHOOT REPT	DATE	LOC	16YDS-SHOT-BRK.	CURRENT	Y-T-D	HDCP.YDS	-SHOT-BRK.	SHOOT--PCT.-EARN	DBLS-SHOT-BRK.	Y-T-D
2518	051676	57025	100	91	100	91.00				
3326	061376	57125	100	91	200	91.00				
3596	062776	57195	100	94	300	92.00				
3835	071076	57010	200	179	500	91.00				
4124	071776	57195	200	185	700	91.42				

57-16395 JEATRAM DANIEL K  
7363 N NAVAJO RD  
MILWAUKEE WISC

CLASS 2 \*\*\*\*\*ATA-CODES\*\*\*\*\*16-YARDS\*\*\*\*\*HANDICAP\*\*\*\*\*DOUBLES\*\*\*\*\*YEAR\*\*\*\*\*  
STATUS 1 \* \* \* \*  
YARDAGE 19.0

53217 PAID

SHOOT REPT	DATE	LOC	16YDS-SHOT-BRK.	CURRENT	Y-T-D	HDCP.YDS	-SHOT-BRK.	SHOOT--PCT.-EARN	DBLS-SHOT-BRK.	Y-T-D
0689	122800	13045	100	81	100	81.00	19.0	100 76	100	85
2208	050276	57195	100	93	200	87.00	19.0	100 84	50	36
2606	051676	57115			200	87.00			100	77
3342	061176	28065	100	89	300	87.66	19.0	100 86		
3342	061376	28065			300	87.66	19.0		100	87
3114	061976	40000	200	175	500	87.60				
3114	062076	40000			500	87.60	19.0	100 84	100	82
3596	062776	57195	100	84	600	87.00				
4083	070476	57135	100	89	700	87.28	19.0	100 89	50	41
3737	070576	57195	100	88	800	87.37	19.0	100 84	100	78
4124	071576	57195			800	87.37			100	82
4124	071676	57195			800	87.37	19.0	100 86	100	88
4124	071776	57195	200	161	1000	86.00				
4124	071876	57195			1000	86.00	19.0	100 85		
4416	080176	57195			1000	86.00	19.0	100 77	100	91
4480	081976	40000			1000	86.00	19.0	100 88		
4480	082076	40000			1000	86.00	19.0	100 79		
4480	082176	40000			1000	86.00	19.0	100 87	100	89
4964	082976	57015			1000	86.00			100	85
	102976	08888			1000	86.00	19.0	100 91	100	85

57-16399 JEFFCOAT ALAN D  
RTE 2  
IOLA WIS

CLASS 2 \*\*\*\*\*ATA-CODES\*\*\*\*\*16-YARDS\*\*\*\*\*HANDICAP\*\*\*\*\*DOUBLES\*\*\*\*\*YEAR\*\*\*\*\*  
STATUS 3 S \* \* \*  
YARDAGE 19.5

54945 PAID

SHOOT REPT	DATE	LOC	16YDS-SHOT-BRK.	CURRENT	Y-T-D	HDCP.YDS	-SHOT-BRK.	SHOOT--PCT.-EARN	DBLS-SHOT-BRK.	Y-T-D
2518	051676	57025	100	90	100	90.00	20.0	100 74	100	74.00

CONTINUED NEXT FRAME.....

807

57-16399 JEFFCOAT ALAN D  
RTE 2  
IOLA WIS

CLASS 2 \*\*\*\*\*ATA-CODES\*\*\*\*\*16-YARDS\*\*\*\*\*HANDICAP\*\*\*\*\*DOUBLES\*\*\*\*\*YEAR\*\*\*\*  
STATUS 3 5 \* \* \* 1000.8910 800.8950 200.8050 1974  
YARDAGE 19.5 900.9211 600.8316 200.8400 1975  
900.9222 600.8616 400.7950 1976

54945 PAID

SHOOT REPT	DATE	LOC	16YDS	CURRENT SHOT-BRK.	Y-T-D SHOT--PCT.	HDCP.	YDS	CURRENT SHOT-BRK.	Y-T-D SHOT--PCT.	-EARN	DBLS	CURRENT SHOT-BRK.	Y-T-D SHOT--PCT.
2969	060576	57025		100 90	200 90.00			100 88	200 81.00			100 81	100 81.00
3167	061276	57065		100 95	300 91.66				200 81.00				100 81.00
3167	061276	57065		100 91	400 91.50				200 81.00				100 81.00
3167	061276	57065		100 97	500 92.60				200 81.00				100 81.00
3636	070376	57065			500 92.60	19.5	100	90	300 84.00				100 81.00
3795	071076	57025			500 92.60	19.5	100	92	400 86.00		100	77	200 79.00
4124	071576	57195		200 186	700 92.71				400 86.00		100	81	300 79.66
4124	071676	57195			700 92.71	19.5	100	84	500 85.60		100	79	400 79.50
4124	071776	57195		200 181	900 92.22				500 85.60				400 79.50
4124	071876	57195			900 92.22	19.5	100	89	600 86.16				400 79.50
0000	073076	08888			900 92.22	19.5			600 86.16				400 79.50

57-16400 JEFFCOAT ARNOLD D  
RT 2  
IOLA WIS

CLASS 2 \*\*\*\*\*ATA-CODES\*\*\*\*\*16-YARDS\*\*\*\*\*HANDICAP\*\*\*\*\*DOUBLES\*\*\*\*\*YEAR\*\*\*\*  
STATUS 1 \* \* \* \* 1300.9346 900.8300 100.8400 1974  
YARDAGE 24.5 900.9377 600.7950 1975  
800.9287 500.8480 100.6300 1976

54945 PAID

SHOOT REPT	DATE	LOC	16YDS	CURRENT SHOT-BRK.	Y-T-D SHOT--PCT.	HDCP.	YDS	CURRENT SHOT-BRK.	Y-T-D SHOT--PCT.	-EARN	DBLS	CURRENT SHOT-BRK.	Y-T-D SHOT--PCT.
2518	051676	57025		100 91	100 91.00		24.5	100 84	100 84.00				
2969	060576	57025		100 96	200 93.50		24.5	100 83	200 83.50				
3167	061276	57065		100 94	300 93.66				200 83.50				
3167	061276	57065		100 92	400 93.25				200 83.50				
3795	071076	57025			400 93.25	24.5	100	90	300 85.66				
4124	071576	57195		200 187	600 93.33				300 85.66				
4124	071676	57195			600 93.33	24.5	100	84	400 85.25		100	63	100 63.00
4124	071776	57195		200 183	800 92.87				400 85.25				100 63.00
4124	071876	57195			800 92.87	24.5	100	83	500 84.80				100 63.00

57-16440 JEFFERY DONALD E  
259 GALENA RD  
SHULLSBURG WISC

CLASS 2 \*\*\*\*\*ATA-CODES\*\*\*\*\*16-YARDS\*\*\*\*\*HANDICAP\*\*\*\*\*DOUBLES\*\*\*\*\*YEAR\*\*\*\*  
STATUS 3 0 \* \* \* 2600.9130 600.8116 1974  
YARDAGE 22.5 2400.9012 1200.8058 1975  
900.9100 1100.7645 1976

53586 PAID

SHOOT REPT	DATE	LOC	16YDS	CURRENT SHOT-BRK.	Y-T-D SHOT--PCT.	HDCP.	YDS	CURRENT SHOT-BRK.	Y-T-D SHOT--PCT.	-EARN	DBLS	CURRENT SHOT-BRK.	Y-T-D SHOT--PCT.
0010	100500	17020		100 92	100 92.00								
0000	112500	09999			100 92.00		24.0			1.0			
0000	120100	08888			100 92.00		24.0						
1554	040476	57017		100 90	200 91.00		23.0	100 76	100 76.00				
1847	041176	57150			200 91.00		23.0	100 76	200 76.00				
2300	050276	57020		100 88	300 90.00		23.0	100 76	300 76.00				
2337	050976	57150		100 91	400 90.25		23.0	100 86	400 78.50				
2487	051576	19055			400 90.25		23.0	100 82	500 79.20				
2797	051676	57170			400 90.25		23.0	100 73	600 78.16				
2638	052276	57095			400 90.25		23.0	100 75	700 77.71				
2670	052376	57180			400 90.25		23.0	100 67	800 76.37				
2826	053076	57150		100 85	500 89.20			100 72	900 75.88				
2841	053176	19055		100 94	600 90.00		23.0	100 84	1000 76.70				
2924	060676	57017		100 93	700 90.42				1000 76.70				
3166	061376	57150		100 89	800 90.25			100 74	1100 76.45				
3759	070476	57095		100 97	900 91.00				1100 76.45				
	072976	08888			900 91.00		23.0		1100 76.45				.5-





007

57-16608 JENSEN, BRYAN M CLASS 2 \*\*\*\*\*ATA-CODES\*\*\*\*\*16-YARDS\*\*\*\*\*HANDICAP\*\*\*\*\*DOUBLES\*\*\*\*\*YEAR\*\*\*\*  
 RR 2 STATUS 4 1974  
 NEW LISBON, WISC YARDAGE 22.0 1975  
 53950 PAID 300.8666 1976

SHOOT REPT	DATE	LOC	16YDS	SHOT	BRK.	SHOT--PCT.	HDCP.	YDS	SHOT	BRK.	SHOT--PCT.	-EARN	DBLS	SHOT	BRK.	SHOT--PCT.
3169	061376	57085	100	90		100	90.00									
3837	071176	57150	100	91		200	90.50									
4415	080176	57160	100	79		300	86.66									

57-16610 JENSEN, MERLE D CLASS 2 \*\*\*\*\*ATA-CODES\*\*\*\*\*16-YARDS\*\*\*\*\*HANDICAP\*\*\*\*\*DOUBLES\*\*\*\*\*YEAR\*\*\*\*  
 R 2 STATUS 4 1974  
 NEW LISBON, WI YARDAGE 22.0 1975  
 53950 PAID 100.8900 1976

SHOOT REPT	DATE	LOC	16YDS	SHOT	BRK.	SHOT--PCT.	HDCP.	YDS	SHOT	BRK.	SHOT--PCT.	-EARN	DBLS	SHOT	BRK.	SHOT--PCT.
3837	071176	57150	100	89		100	89.00									

57-16660 JERABEK DOUGLAS CLASS 2 \*\*\*\*\*ATA-CODES\*\*\*\*\*16-YARDS\*\*\*\*\*HANDICAP\*\*\*\*\*DOUBLES\*\*\*\*\*YEAR\*\*\*\*  
 RT 1 BOX 238 STATUS 1 R R 1800.9711 1200.8675 550.8309 1974  
 OAKFIELD WISC YARDAGE 25.5 1500.9666 800.8162 450.8933 1975  
 53065 PAID 1800.9611 1000.7960 750.8773 1976

SHOOT REPT	DATE	LOC	16YDS	SHOT	BRK.	SHOT--PCT.	HDCP.	YDS	SHOT	BRK.	SHOT--PCT.	-EARN	DBLS	SHOT	BRK.	SHOT--PCT.	
2971	053076	57130						24.5	100	74	100	74.00		100	81	100	81.00
2828	053176	57195	100	94		100	94.00	24.5	100	70	200	72.00		100	86	200	83.50
3326	061376	57125	100	96		200	95.00	24.5	100	79	300	74.33		100	88	300	85.00
3594	062076	57190	100	100		300	96.66		100	69	400	73.00		50	48	350	86.57
3595	062676	57195	100	96		400	96.50	24.5	100	75	500	73.40				350	86.57
3596	062776	57195	100	99		500	97.00				500	73.40				350	86.57
3636	070376	57065	200	196		700	97.28				500	73.40				350	86.57
4031	071176	57190	100	99		800	97.50		100	90	600	76.16		50	45	400	87.00
4369	072476	19035	200	193		1000	97.30				600	76.16				400	87.00
4369	072576	19035				1000	97.30	24.5	100	78	700	76.42				400	87.00
4416	073076	57195	100	97		1100	97.27	24.5	100	75	800	76.25		100	79	500	85.40
4416	073176	57195	200	178		1300	96.00				800	76.25				500	85.40
	080676	08888				1300	96.00	24.5			800	76.25	1.0-			500	85.40
	082676	00000				1300	96.00	24.5			800	76.25	1.0			500	85.40
4859	082976	57065	100	98		1400	96.14	25.5	100	91	900	77.88	.5	50	44	550	85.63
5510	082976	57100				1400	96.14	24.5	100	95	1000	79.60	.5	100	95	650	87.07
5032	090576	57195	100	98		1500	96.26				1000	79.60		100	92	750	87.73
5518	092676	57135	300	286		1800	96.11				1000	79.60				750	87.73

57-16677 JESKE THOMAS B CLASS 2 \*\*\*\*\*ATA-CODES\*\*\*\*\*16-YARDS\*\*\*\*\*HANDICAP\*\*\*\*\*DOUBLES\*\*\*\*\*YEAR\*\*\*\*  
 M 226 N 5914 AVON STATUS 3 1900.8994 900.8044 150.7800 1974  
 SUSSEX WIS YARDAGE 20.5 1000.9130 300.7566 100.5900 1975  
 53089 PAID 700.9142 600.8116 1976

SHOOT REPT	DATE	LOC	16YDS	SHOT	BRK.	SHOT--PCT.	HDCP.	YDS	SHOT	BRK.	SHOT--PCT.	-EARN	DBLS	SHOT	BRK.	SHOT--PCT.
2828	053176	57195	100	93		100	93.00	20.5	100	82	100	82.00				
3352	061276	57015	100	91		200	92.00	20.5	100	88	200	85.00				
3423	061976	57015	100	88		300	90.66	20.5	100	75	300	81.66				
3596	062776	57195	100	96		400	92.00				300	81.66				
4083	070376	57135				400	92.00	20.5	100	85	400	82.50				
3845	070476	17155	100	89		500	91.40				400	82.50				
3927	071076	57015				500	91.40		100	81	500	82.20				
4124	071676	57195				500	91.40	20.5	100	76	600	81.16				
4124	071776	57195	200	183		700	91.42				600	81.16				

E07

57-16678 JESKEMITZ JEFFREY M CLASS 2 \*\*\*\*\*ATA-CODES\*\*\*\*\*16-YARDS\*\*\*\*\*HANDICAP\*\*\*\*\*DOUBLES\*\*\*\*\*YEAR\*\*\*\*\*  
 611 E MONROE STATUS 4 \* \* \* \* 100.7600 100.7100 1974  
 HARTFORD WIS YARDAGE 22.0 400.9250 300.8233 1975  
 53027 PAID 300.8800 200.7750 100.6600 1976

SHOOT	REPT	DATE	LOC	16YDS-SHOT-BRK.	CURRENT	Y-T-D	SHOT--PCT.	HDCP.YDS	-SHOT-BRK.	SHOT--PCT.	-EARN	DBLS-SHOT-BRK.	--SHOT--PCT.
	2829	052376	57200	100	81	100	81.00	22.0	100	72	100	72.00	
	3113	060676	57075	100	93	200	87.00	22.0	100	83		100	66
	3596	062776	57195	100	90	300	88.00					100	66.00

57-16680 JESKEMITZ OSCAR CLASS 2 \*\*\*\*\*ATA-CODES\*\*\*\*\*16-YARDS\*\*\*\*\*HANDICAP\*\*\*\*\*DOUBLES\*\*\*\*\*YEAR\*\*\*\*\*  
 RT 1 STATUS 1 \* \* \* \* 400.9075 100.8700 1974  
 COLGATE WISCONSIN YARDAGE 20.0 1975  
 53017 PAID 1976

SHOOT	REPT	DATE	LOC	16YDS-SHOT-BRK.	CURRENT	Y-T-D	SHOT--PCT.	HDCP.YDS	-SHOT-BRK.	SHOT--PCT.	-EARN	DBLS-SHOT-BRK.	--SHOT--PCT.
	2828	053076	57195	100	94	100	94.00						
	2828	053176	57195	100	94	200	94.00						
	3113	060676	57075	100	92	300	93.33						
	3502	062076	57200	100	83	400	90.75						
	3737	070576	57195			400	90.75	20.0	100	87	100	87.00	

57-16690 JEZESKI, ALEX CLASS 2 \*\*\*\*\*ATA-CODES\*\*\*\*\*16-YARDS\*\*\*\*\*HANDICAP\*\*\*\*\*DOUBLES\*\*\*\*\*YEAR\*\*\*\*\*  
 927 W 5TH ST STATUS 4 100.8600 1974  
 APPLETON, WI. YARDAGE 22.0 1975  
 54911 PAID 1976

SHOOT	REPT	DATE	LOC	16YDS-SHOT-BRK.	CURRENT	Y-T-D	SHOT--PCT.	HDCP.YDS	-SHOT-BRK.	SHOT--PCT.	-EARN	DBLS-SHOT-BRK.	--SHOT--PCT.
	4961	082276	57157	100	86	100	86.00						

57-16710 JINDRA JAMES A CLASS 2 \*\*\*\*\*ATA-CODES\*\*\*\*\*16-YARDS\*\*\*\*\*HANDICAP\*\*\*\*\*DOUBLES\*\*\*\*\*YEAR\*\*\*\*\*  
 R R 1 BOX 223 STATUS 4 400.9250 1974  
 IRON RIVER WIS YARDAGE 22.0 100.9100 1975  
 54847 50.8000 1976

SHOOT	REPT	DATE	LOC	16YDS-SHOT-BRK.	CURRENT	Y-T-D	SHOT--PCT.	HDCP.YDS	-SHOT-BRK.	SHOT--PCT.	-EARN	DBLS-SHOT-BRK.	--SHOT--PCT.
	5470	091276	57155									50	40
												50	80.00

57-16713 JOERNDT THOMAS V CLASS 2 \*\*\*\*\*ATA-CODES\*\*\*\*\*16-YARDS\*\*\*\*\*HANDICAP\*\*\*\*\*DOUBLES\*\*\*\*\*YEAR\*\*\*\*\*  
 4608 WILSON RD STATUS 3 \* \* \* \* 100.9800 100.7100 1974  
 KENOSHA WIS YARDAGE 25.5 400.9575 300.8566 250.8240 1975  
 53140 PAID 600.9500 600.8966 100.7800 1976

SHOOT	REPT	DATE	LOC	16YDS-SHOT-BRK.	CURRENT	Y-T-D	SHOT--PCT.	HDCP.YDS	-SHOT-BRK.	SHOT--PCT.	-EARN	DBLS-SHOT-BRK.	--SHOT--PCT.
	1825	040376	57155					24.0	100	81	100	81.00	.5
	2442	050976	57155					24.5	100	93	200	87.00	
	3060	060576	57135					24.0	100	92	300	88.66	
	3352	061276	57015	100	96	100	96.00	24.5	100	88	400	88.50	
	3352	061376	57015	100	94	200	95.00	24.5	100	96	500	90.00	1.0
	3596	062776	57195	100	98	300	96.00					100	78
	4124	071776	57195	200	191	500	95.80					100	78.00
	4124	071876	57195			500	95.80	25.5	100	88	500	90.00	100
	4732	081476	57015	100	91	600	95.00					600	89.66

57-16715 JOERNDT VICTOR P CLASS 2 \*\*\*\*\*ATA-CODES\*\*\*\*\*16-YARDS\*\*\*\*\*HANDICAP\*\*\*\*\*DOUBLES\*\*\*\*\*YEAR\*\*\*\*\*  
 4608 WILSON RD STATUS 3 \* \* \* \* 100.8000 1974  
 KENOSHA WIS YARDAGE 20.0 400.8225 300.7933 1975  
 53140 100.9000 100.7700 1976

SHOOT	REPT	DATE	LOC	16YDS-SHOT-BRK.	CURRENT	Y-T-D	SHOT--PCT.	HDCP.YDS	-SHOT-BRK.	SHOT--PCT.	-EARN	DBLS-SHOT-BRK.	--SHOT--PCT.
	4963	082876	57155	100	90	100	90.00	20.0	100	77	100	77.00	

F07

57-16718 JOERNDT WARREN L CLASS 2 \*\*\*\*\*ATA-CODES\*\*\*\*\*16-YARDS\*\*\*\*\*HANDICAP\*\*\*\*\*DOUBLES\*\*\*\*\*YEAR\*\*\*\*  
 3021 US HIGHWAY 41 STATUS 3 \* \* \* \* 200.9500 100.5200 1974  
 FRANKSVILLE MIS YARDAGE 23.0 900.9655 300.8466 150.7466 1975  
 53126 PAID 600.9666 400.9000 450.8777 1976

SHOOT REPT	DATE	LOC	16YDS-SHOT-BRK.	CURRENT	Y-T-D	HDCP.YDS	-SHOT-BRK.	SHOT--PCT.	-EARN	DBLS-SHOT-BRK.	--SHOT--PCT.
1825	040376	57155								50 37	50 74.00
2118	041876	57155				23.0	100 86	100 86.00		50 42	100 79.00
3352	061276	57015	100 96	100 96.00				100 86.00		100 89	200 84.00
3352	061376	57015	100 95	200 95.50	23.0	100 92	200 89.00	200 89.00		100 89	300 85.66
3596	062776	57195	100 96	300 95.66				200 89.00			300 85.66
4124	071676	57195			23.0	100 91	300 89.66	300 89.66		100 91	400 87.00
4124	071776	57195	200 197	500 96.80				300 89.66			400 87.00
4124	071876	57195			23.0	100 91	400 90.00	400 90.00			400 87.00
4732	081476	57015	100 96	600 96.66				400 90.00			400 87.00
4963	082876	57155						400 90.00		50 47	450 87.77

57-16830 JOHNSON GAIL H CLASS 2 \*\*\*\*\*ATA-CODES\*\*\*\*\*16-YARDS\*\*\*\*\*HANDICAP\*\*\*\*\*DOUBLES\*\*\*\*\*YEAR\*\*\*\*  
 802 SUMMIT AVE STATUS 3 \* \* \* \* 1300.8230 1100.7672 1974  
 CHIPPEWA FALLS WISC YARDAGE 18.5 900.8044 800.7887 1975  
 54729 PAID 1700.8641 1300.8361 1976

SHOOT REPT	DATE	LOC	16YDS-SHOT-BRK.	CURRENT	Y-T-D	HDCP.YDS	-SHOT-BRK.	SHOT--PCT.	-EARN	DBLS-SHOT-BRK.	--SHOT--PCT.
0722	011176	57185	100 87	100 87.00				100 81.00			
1625	032876	28090	100 81	200 84.00	18.5	100 81	100 81.00	200 70.00			
1980	041776	57060	100 75	300 81.00	18.5	100 59	200 70.00	300 74.00			
2106	042576	28095	100 81	400 81.00	18.5	100 82	300 74.00	300 74.00			
2604	051676	57060	100 78	500 80.40				300 74.00			
3058	060676	57185	100 86	600 81.33	18.5	100 88	400 77.50	500 79.80			
3342	061176	28065	100 95	700 83.28	18.5	100 89	500 79.80	600 80.66			
3169	061376	57085	100 93	800 84.50	18.5	100 85	600 80.66	600 80.66			
	062476	08888			18.5		600 80.66	700 81.14			
3531	062676	57182	100 83	900 84.33	18.5	100 84	700 81.14	800 82.25			
4082	071176	57185	100 89	1000 84.80	22.0	100 90	800 82.25	900 82.55			
4124	071676	57195			18.0	100 85	900 82.55	1000 83.10			
4124	071776	57195	200 171	1200 84.91				1000 83.10			
4124	071876	57195			18.0	100 88	1000 83.10	1100 83.27			
4369	072476	19035	200 168	1400 84.78				1200 83.58			
4480	081276	40000	100 93	1500 85.33	18.5	100 85	1100 83.27	1300 83.61			
4480	081376	40000	100 96	1600 86.00	18.5	100 87	1200 83.58				
4480	081476	40000	100 93	1700 86.41	18.5	100 84	1300 83.61				

57-16833 JOHNSON GARFIELD L CLASS 2 \*\*\*\*\*ATA-CODES\*\*\*\*\*16-YARDS\*\*\*\*\*HANDICAP\*\*\*\*\*DOUBLES\*\*\*\*\*YEAR\*\*\*\*  
 M120W15982 FREISTDT STATUS 4 100.9200 1974  
 GERMANTOWN WIS YARDAGE 22.0 100.8900 1975  
 53022 PAID 100.9400 1976

SHOOT REPT	DATE	LOC	16YDS-SHOT-BRK.	CURRENT	Y-T-D	HDCP.YDS	-SHOT-BRK.	SHOT--PCT.	-EARN	DBLS-SHOT-BRK.	--SHOT--PCT.
3596	062776	57195	100 94	100 94.00							

57-16840 JOHNSON GLEN L CLASS 2 \*\*\*\*\*ATA-CODES\*\*\*\*\*16-YARDS\*\*\*\*\*HANDICAP\*\*\*\*\*DOUBLES\*\*\*\*\*YEAR\*\*\*\*  
 1318 10TH ST STATUS 1 \* \* \* \* 3000.7636 350.6457 1974  
 BELOIT WISCONSIN YARDAGE 18.0 1100.7718 400.7000 1975  
 53511 PAID 2600.7242 300.6533 1976

SHOOT REPT	DATE	LOC	16YDS-SHOT-BRK.	CURRENT	Y-T-D	HDCP.YDS	-SHOT-BRK.	SHOT--PCT.	-EARN	DBLS-SHOT-BRK.	--SHOT--PCT.
0705	011100	57062	50 32	50 64.00				50 28		50 56.00	
0591	121400	57062	50 30	100 62.00				50 31		100 59.00	
2207	042576	57190	100 68	200 65.00				50 31		150 60.00	
2208	050276	57195	100 83	300 71.00				50 35		200 62.50	
2518	051676	57025	100 60	400 68.25				200 62.50			

CONTINUED NEXT FRAME.....

G07

57-16840

JOHNSON GLEN L  
1318 10TH ST  
BELOIT WISCONSIN

CLASS 2 \*\*\*\*\*ATA-CODES\*\*\*\*\*16-YARDS\*\*\*\*\*HANDICAP\*\*\*\*\*DOUBLES\*\*\*\*\*YEAR\*\*\*\*  
STATUS 1 \* \* \* \* 3000.7636 350.6457 1974  
YARDAGE 18.0 1100.7718 400.7000 1975  
2600.7242 300.6533 1976

53511 PAID

SHOOT REPT	DATE	LOC	16YDS-SHOT-BRK.	CURRENT	Y-T-D	HDCP.YDS	-SHOT-BRK.	Y-T-D	-EARN	DBLS-SHOT-BRK.	Y-T-D
2638	052276	57095	100	75	500	69.60					200 62.50
2796	052376	57165	100	56	600	67.33					200 62.50
2828	053076	57195	100	72	700	68.00					200 62.50
2828	053176	57195	100	71	800	68.37					200 62.50
2924	060676	57017	100	79	900	69.55					200 62.50
3166	061376	57150	100	75	1000	70.10					200 62.50
3354	062076	57110	100	72	1100	70.27					200 62.50
3596	062776	57195	100	83	1200	71.33					200 62.50
3666	070476	57010	100	81	1300	72.07					200 62.50
3737	070576	57195	100	78	1400	72.50					200 62.50
3836	071176	57090	100	67	1500	72.13					200 62.50
4124	071776	57195	200	146	1700	72.23					200 62.50
4298	072476	57040	100	66	1800	71.88					200 62.50
4123	072576	57065	100	78	1900	72.21				50 33	250 63.20
4416	073076	57195	100	69	2000	72.05					250 63.20
4297	080176	57020	100	75	2100	72.19					250 63.20
4642	080876	57050	100	69	2200	72.04					250 63.20
4964	082976	57015	100	70	2300	71.95					250 63.20
5510	082976	57100	100	72	2400	71.95					250 63.20
5032	090576	57195	100	80	2500	72.28					250 63.20
5469	090676	57120	100	76	2600	72.42					250 63.20
5240	091976	57020			2600	72.42				50 38	300 65.33

57-16890

JOHNSON JAMES  
705 N MICHIGAN  
DE PERE WISC

CLASS 2 \*\*\*\*\*ATA-CODES\*\*\*\*\*16-YARDS\*\*\*\*\*HANDICAP\*\*\*\*\*DOUBLES\*\*\*\*\*YEAR\*\*\*\*  
STATUS 4 200.9300 1974  
YARDAGE 22.0 100.9400 100.7500 1975  
300.8600 100.7900 1976

54115 PAID

SHOOT REPT	DATE	LOC	16YDS-SHOT-BRK.	CURRENT	Y-T-D	HDCP.YDS	-SHOT-BRK.	Y-T-D	-EARN	DBLS-SHOT-BRK.	Y-T-D
3595	062676	57195	100	82	100	82.00					
3586	062776	57195	100	92	200	87.00					
3589	071176	57157	100	84	300	86.00	22.0	100	79	100	79.00

57-16900

JOHNSON KEITH A  
2358 SHADY LANE  
SAUKVILLE WISC

CLASS 2 \*\*\*\*\*ATA-CODES\*\*\*\*\*16-YARDS\*\*\*\*\*HANDICAP\*\*\*\*\*DOUBLES\*\*\*\*\*YEAR\*\*\*\*  
STATUS 3 \* \* \* \* 100.9100 1974  
YARDAGE 21.0 100.8400 1975  
100.8400 1976

53080 PAID

SHOOT REPT	DATE	LOC	16YDS-SHOT-BRK.	CURRENT	Y-T-D	HDCP.YDS	-SHOT-BRK.	Y-T-D	-EARN	DBLS-SHOT-BRK.	Y-T-D
3596	062776	57195	100	84	100	84.00					

57-16905

JOHNSON KENNETH L  
907 KILBOURN ST  
WEST BEND WIS

CLASS 2 \*\*\*\*\*ATA-CODES\*\*\*\*\*16-YARDS\*\*\*\*\*HANDICAP\*\*\*\*\*DOUBLES\*\*\*\*\*YEAR\*\*\*\*  
STATUS 4 100.8900 1974  
YARDAGE 22.0 300.7833 1975  
100.8900 1976

53095 PAID

SHOOT REPT	DATE	LOC	16YDS-SHOT-BRK.	CURRENT	Y-T-D	HDCP.YDS	-SHOT-BRK.	Y-T-D	-EARN	DBLS-SHOT-BRK.	Y-T-D
2829	052376	57200	100	69	100	69.00					
3502	082076	57200	100	86	200	77.50					
3596	062776	57195	100	80	300	78.33					

H07

57-16912 JOHNSON KENTWOOD CLASS 2 \*\*\*\*\*ATA-CODES\*\*\*\*\*16-YARDS\*\*\*\*\*HANDICAP\*\*\*\*\*DOUBLES\*\*\*\*\*YEAR\*\*\*\*  
 3234 HWY 0 STATUS 4 100.8800 1974  
 SAUKVILLE WIS YARDAGE 22.0 100.9700 1975  
 53080 PAID 100.9600 1976

SHOOT	REPT	DATE	LOC	16YDS-SHOT-BRK.	CURRENT	Y-T-D	SHOT--PCT.	HDCP.YDS	-SHOT-BRK.	Y-T-D	SHOT--PCT.	-EARN	DBLS-SHOT-BRK.	--SHOT--PCT.
	3596	062776	57195	100	96		100	96.00						

57-16920 JOHNSON LOREN R CLASS 2 \*\*\*\*\*ATA-CODES\*\*\*\*\*16-YARDS\*\*\*\*\*HANDICAP\*\*\*\*\*DOUBLES\*\*\*\*\*YEAR\*\*\*\*  
 1041 BLACK BRIDGE STATUS 3 1300.8400 1974  
 JANESVILLE WISC YARDAGE 21.0 1000.8270 1975  
 53545 PAID 1650.8757 800.7762 50.5600 1976

SHOOT	REPT	DATE	LOC	16YDS-SHOT-BRK.	CURRENT	Y-T-D	SHOT--PCT.	HDCP.YDS	-SHOT-BRK.	Y-T-D	SHOT--PCT.	-EARN	DBLS-SHOT-BRK.	--SHOT--PCT.
	0591	121400	57062	50	30		50	60.00						
	2574	051676	57050				50	60.00	21.0	100	72	100	72.00	
	2638	052276	57095	100	82		150	74.66				100	72.00	
	2638	052276	57095	100	85		250	78.80				100	72.00	
	2884	053076	57095	100	93		350	82.85				100	72.00	
	3165	053176	57120	100	95		450	85.55				100	72.00	
	3165	053176	57120	100	92		550	86.72	21.0	100	86	200	79.00	
	3165	053176	57120				550	86.72	21.0	100	86	300	81.33	
	2968	060676	57020	100	92		650	87.53	21.0	100	74	400	79.50	
	3284	061276	57095	100	85		750	87.20				400	79.50	
	3596	062776	57195	100	92		850	87.76				400	79.50	
	3836	071176	57090	100	79		950	86.84				400	79.50	
	4414	072576	57120	100	94		1050	87.52				400	79.50	
	4416	073176	57195	200	173		1250	87.36				400	79.50	
	4416	080176	57195				1250	87.36	21.0	100	74	500	78.40	
	4703	081576	57090	100	87		1350	87.33				500	78.40	
	4923	082276	57095	100	89		1450	87.44	21.0	100	83	600	79.16	
	5031	082976	57040	100	89		1550	87.54	21.0	100	68	700	77.57	50 28 50 56.00
	5113	090576	57095	100	88		1650	87.57	21.0	100	78	800	77.62	50 56.00

57-16940 JOHNSON, ORVILLE G. CLASS 2 \*\*\*\*\*ATA-CODES\*\*\*\*\*16-YARDS\*\*\*\*\*HANDICAP\*\*\*\*\*DOUBLES\*\*\*\*\*YEAR\*\*\*\*  
 ROUTE 1 BOX 92 STATUS 3 1100.8763 1974  
 HOLMEN, WISC. YARDAGE 20.5 900.8255 1975  
 54636 PAID 150.6466 1976

SHOOT	REPT	DATE	LOC	16YDS-SHOT-BRK.	CURRENT	Y-T-D	SHOT--PCT.	HDCP.YDS	-SHOT-BRK.	Y-T-D	SHOT--PCT.	-EARN	DBLS-SHOT-BRK.	--SHOT--PCT.
	1554	040476	57017	100	94		100	94.00	22.0	100	81	100	81.00	50 33 50 66.00
	2106	042576	28095	100	79		200	86.50	22.0	100	80	200	80.50	50 66.00
	2670	052376	57180	100	84		300	85.66	22.0	100	79	300	80.00	50 31 100 64.00
	3342	061176	28065	100	89		400	86.50	22.0	100	85	400	81.25	100 64.00
	3342	061276	28065	200	174		600	86.66				400	81.25	100 64.00
	3342	061376	28065				600	86.66	22.0	100	90	500	83.00	100 64.00
	3616	062776	28095	200	172		800	86.50	22.0	100	79	600	82.33	100 64.00
	3874	070476	57180	100	96		900	87.55	22.0	100	84	700	82.57	50 33 150 64.66
	0000	073076	07777				900	87.55	22.0			700	82.57	1.5- 150 64.66
	4548	080176	57070	100	91		1000	87.90	22.0	100	83	800	82.62	150 64.66
	5187	091276	28095	100	85		1100	87.63	20.5	100	82	900	82.55	150 64.66

57-16980 JOHNSON RICK CLASS 2 \*\*\*\*\*ATA-CODES\*\*\*\*\*16-YARDS\*\*\*\*\*HANDICAP\*\*\*\*\*DOUBLES\*\*\*\*\*YEAR\*\*\*\*  
 3234 HWY 0 STATUS 4 J 100.8000 1974  
 SAUKVILLE WIS YARDAGE 22.0 100.8400 1975  
 53080 PAID 100.8400 1976

SHOOT	REPT	DATE	LOC	16YDS-SHOT-BRK.	CURRENT	Y-T-D	SHOT--PCT.	HDCP.YDS	-SHOT-BRK.	Y-T-D	SHOT--PCT.	-EARN	DBLS-SHOT-BRK.	--SHOT--PCT.
	3596	062776	57195	100	84		100	84.00						

57-16981 JOHNSON RAYMOND  
RR 1  
BARRON WIS

CLASS 2 \*\*\*\*\*ATA-CODES\*\*\*\*\*16-YARDS\*\*\*\*\*HANDICAP\*\*\*\*\*DOUBLES\*\*\*\*\*YEAR\*\*\*\*  
STATUS 3 \* \* \* \* 800.9325 600.8283 550.8709 1974  
YARDAGE 25.0 1100.9609 1100.8754 700.8342 1975  
2300.9317 2100.8752 1350.8837 1976

54812 PAID

SHOOT	REPT	DATE	LOC	16YDS	CURRENT	Y-T-D	SHOT	Y-T-D	HDCP.	YDS	Y-T-D	SHOT	Y-T-D	-EARN	DBLS	Y-T-D	SHOT	Y-T-D
					SHOT-BRK.	SHOT--PCT.									SHOT-BRK.			
	1980	041776	57060	100	93	100	93.00		23.0	100	91	100	91.00		50	35	50	70.00
	2316	050276	28025	100	81	200	87.00		23.0	100	66	200	78.50				50	70.00
	3028	050576	28055	100	86	300	86.66					200	78.50				50	70.00
	3028	050576	28055	100	85	400	86.25					200	78.50				50	70.00
	3028	050676	28055			400	86.25		23.0	100	96	300	84.33	1.0	100	90	150	83.33
	2519	051676	57080	100	86	500	86.20		23.0	100	88	400	85.25		100	85	250	84.00
	2700	052276	28025	100	100	600	88.50		23.0	100	88	500	85.80		100	85	350	84.28
	3342	061176	28065	100	90	700	88.71		24.0	100	96	600	87.50	.5			350	84.28
	3169	061376	57085	100	97	800	89.75		24.5	100	92	700	88.14	.5	100	83	450	84.00
	3557	061976	28090	200	186	1000	90.40					700	88.14				450	84.00
	3557	062076	28090			1000	90.40		25.0	100	89	800	88.25		100	97	550	86.36
	3555	062676	28055	100	98	1100	91.09		25.0	100	84	900	87.77		100	85	650	86.15
	3555	062776	28055	100	96	1200	91.50		25.0	100	88	1000	87.80				650	86.15
	3891	070476	28075	100	99	1300	92.07		25.0	100	85	1100	87.54				650	86.15
	4216	070976	28025			1300	92.07		25.0	100	88	1200	87.58				650	86.15
	4216	071076	28025	200	193	1500	92.66					1200	87.58				650	86.15
	4216	071176	28025			1500	92.66		25.0	100	93	1300	88.00				650	86.15
	4369	072276	19035	100	98	1600	93.00		25.0	100	85	1400	87.78		100	90	750	86.66
	4369	072376	19035			1600	93.00					1400	87.78		100	93	850	87.41
	4369	072476	19035	200	183	1800	92.83					1400	87.78				850	87.41
	4369	072576	19035			1800	92.83		25.0	100	91	1500	88.00				850	87.41
	4337	080176	57080			1800	92.83		25.0	100	93	1600	88.31		100	89	950	87.57
	4549	080776	57182	200	184	2000	92.75					1600	88.31				950	87.57
	4549	080876	57182			2000	92.75		25.0	100	87	1700	88.23		100	93	1050	88.09
	4626	081476	28055	100	95	2100	92.85		25.0	100	71	1800	87.27		100	88	1150	88.08
	4626	081576	28055			2100	92.85		25.0	100	87	1900	87.26				1150	88.08
	0000	083176	08888			2100	92.85		25.0			1900	87.26				1150	88.08
	0000	083176	08888			2100	92.85		25.0			1900	87.26				1150	88.08
	5259	091176	28025	100	98	2200	93.09		25.0	100	92	2000	87.50		100	92	1250	88.40
	5259	091276	28025	100	95	2300	93.17		25.0	100	88	2100	87.52		100	88	1350	88.37

57-16983 JOHNSON, ROBERT E.  
512 PAYNE PT. RD  
NEENAH WI

CLASS 2 \*\*\*\*\*ATA-CODES\*\*\*\*\*16-YARDS\*\*\*\*\*HANDICAP\*\*\*\*\*DOUBLES\*\*\*\*\*YEAR\*\*\*\*  
STATUS 4 200.7900 1974  
YARDAGE 22.0 1975  
1976

54956 PAID

SHOOT	REPT	DATE	LOC	16YDS	CURRENT	Y-T-D	SHOT	Y-T-D	HDCP.	YDS	Y-T-D	SHOT	Y-T-D	-EARN	DBLS	Y-T-D	SHOT	Y-T-D
					SHOT-BRK.	SHOT--PCT.									SHOT-BRK.			
	2050	042576	57065	100	77	100	77.00											
	2639	052376	57065	100	81	200	79.00											

57-16984 JOHNSON RONALD R  
303 E MERRILL AVE  
FOND DU LAC WIS

CLASS 2 \*\*\*\*\*ATA-CODES\*\*\*\*\*16-YARDS\*\*\*\*\*HANDICAP\*\*\*\*\*DOUBLES\*\*\*\*\*YEAR\*\*\*\*  
STATUS 3 100.6600 1974  
YARDAGE 20.0 200.7150 1975  
1500.8206 500.7120 150.4466 1976

54935 PAID

SHOOT	REPT	DATE	LOC	16YDS	CURRENT	Y-T-D	SHOT	Y-T-D	HDCP.	YDS	Y-T-D	SHOT	Y-T-D	-EARN	DBLS	Y-T-D	SHOT	Y-T-D
					SHOT-BRK.	SHOT--PCT.									SHOT-BRK.			
	2971	052976	57130	100	82	100	82.00		22.0	100	60	100	60.00					
	3004	060676	57010	100	84	200	83.00					100	60.00					
	3326	061376	57125	100	85	300	83.66		22.0	100	62	200	61.00		100	35	100	35.00
	3530	061976	57040	100	65	400	79.00					200	61.00				100	35.00
	3502	062076	57200	100	79	500	79.00					200	61.00				100	35.00
	3667	062676	57130	100	73	600	78.00					200	61.00				100	35.00
	3636	070376	57065	200	178	800	80.75					200	61.00				100	35.00
	4124	071776	57195	200	168	1000	81.40					200	61.00				100	35.00
	4416	073076	57195			1000	81.40		22.0	100	79	300	67.00				100	35.00

CONTINUED NEXT FRAME.....

J07

57-16984 JOHNSON RONALD R CLASS 2 \*\*\*\*\*ATA-CODES\*\*\*\*\*16-YARDS\*\*\*\*\*HANDICAP\*\*\*\*\*DOUBLES\*\*\*\*\*YEAR\*\*\*\*  
 303 E MERRILL AVE STATUS 3 100.6600 1974  
 FOND DU LAC WIS YARDAGE 20.0 200.7150 1975  
 54935 PAID 1500.8206 500.7120 150.4466 1976

SHOOT REPT	DATE	LOC	16YDS-SHOT-BRK.	CURRENT	Y-T-D	SHOT--PCT.	HDCP.	YDS	-SHOT-BRK.	SHOT--PCT.	-EARN	DBLS-SHOT-BRK.	--SHOT--PCT.
4416	073176	57195	200	174	1200	82.33				300	67.00		100 35.00
4521	080876	57010	100	85	1300	82.53	22.0	100	77	400	69.50		100 35.00
4859	082976	57065	100	74	1400	81.92	22.0	100	78	500	71.20	50 32	150 44.66
5032	090576	57195	100	84	1500	82.06				500	71.20		150 44.66
0000	090876	07777			1500	82.06	22.0			500	71.20	2.0-	150 44.66

57-16985 JOHNSON WARREN D CLASS 2 \*\*\*\*\*ATA-CODES\*\*\*\*\*16-YARDS\*\*\*\*\*HANDICAP\*\*\*\*\*DOUBLES\*\*\*\*\*YEAR\*\*\*\*  
 R-2 BOX 77 STATUS 3 \* \* \* \* 1000.9220 700.8557 550.8200 1974  
 MAUPACA WISCONSIN YARDAGE 24.5 1400.9464 1000.8490 600.7983 1975  
 54981 PAID 3000.9603 1500.8253 1300.8515 1976

SHOOT REPT	DATE	LOC	16YDS-SHOT-BRK.	CURRENT	Y-T-D	SHOT--PCT.	HDCP.	YDS	-SHOT-BRK.	SHOT--PCT.	-EARN	DBLS-SHOT-BRK.	--SHOT--PCT.
2518	051676	57025	100	93	100	93.00	23.5	100	65	100	65.00	100 81	100 81.00
2639	052376	57065	100	91	200	92.00				100	65.00		100 81.00
2825	052976	57015	100	94	300	92.66				100	65.00		100 81.00
2825	052976	57015	100	97	400	93.75				100	65.00		100 81.00
2825	052976	57015	100	98	500	94.60				100	65.00		100 81.00
2825	052976	57015	100	97	600	95.00				100	65.00		100 81.00
2825	052976	57015	100	98	700	95.42				100	65.00		100 81.00
2798	053076	57085	100	95	800	95.37	23.5	100	84	200	74.50	50 43	150 82.66
3326	061376	57125	100	98	900	95.66	23.5	100	72	300	73.66	100 77	250 80.40
3355	062076	57085	100	96	1000	95.70	23.5	100	78	400	74.75	50 40	300 80.33
3636	070376	57065	200	193	1200	95.83				400	74.75		300 80.33
4216	070876	28025	100	100	1300	96.15	23.5	100	98	500	79.40	1.0 100 88	400 82.25
4216	070976	28025			1300	96.15	24.5	100	90	600	81.16	100 84	500 82.60
4216	071076	28025	200	199	1500	96.60				600	81.16		500 82.60
4216	071176	28025			1500	96.60	24.5	100	91	700	82.57		500 82.60
4124	071576	57195	200	188	1700	96.29				700	82.57	100 85	600 83.00
4124	071676	57195			1700	96.29	24.5	100	89	800	83.37	100 89	700 83.85
4124	071776	57195	200	189	1900	96.10				800	83.37		700 83.85
4124	071876	57195			1900	96.10	24.5	100	88	900	83.88		700 83.85
4369	072176	19035	200	196	2100	96.28	24.5	100	88	1000	84.30		700 83.85
4369	072276	19035	100	92	2200	96.09	24.5	100	85	1100	84.36	100 86	800 84.12
4369	072376	19035	100	95	2300	96.04				1100	84.36	100 85	900 84.22
4369	072476	19035	200	193	2500	96.08				1100	84.36		900 84.22
4369	072576	19035			2500	96.08	24.5	100	78	1200	83.83		900 84.22
4416	073076	57195	100	95	2600	96.03	24.5	100	81	1300	83.61	100 83	1000 84.10
4416	073176	57195	200	195	2800	96.14				1300	83.61		1000 84.10
4416	080176	57195			2800	96.14	24.5	100	85	1400	83.71	100 87	1100 84.36
4522	080876	57025	100	94	2900	96.06	24.5	100	66	1500	82.53	100 92	1200 85.00
4961	082276	57157	100	95	3000	96.03				1500	82.53	100 87	1300 85.15

57-16986 JOHNSON SCOTT CLASS 2 \*\*\*\*\*ATA-CODES\*\*\*\*\*16-YARDS\*\*\*\*\*HANDICAP\*\*\*\*\*DOUBLES\*\*\*\*\*YEAR\*\*\*\*  
 N120W15982 FREISTAD STATUS 4 4 100.9000 1974  
 GERMANTOWN WIS YARDAGE 22.0 200.9000 1975  
 53022 PAID 1976

SHOOT REPT	DATE	LOC	16YDS-SHOT-BRK.	CURRENT	Y-T-D	SHOT--PCT.	HDCP.	YDS	-SHOT-BRK.	SHOT--PCT.	-EARN	DBLS-SHOT-BRK.	--SHOT--PCT.
3596	062776	57195	100	92	100	92.00							
4124	071776	57195	100	88	200	90.00							





L07

57-17003 JOHNSTON MARK T CLASS 2 \*\*\*\*\*ATA-CODES\*\*\*\*\*16-YARDS\*\*\*\*\*HANDICAP\*\*\*\*\*DOUBLES\*\*\*\*\*YEAR\*\*\*\*  
 RR 1 STATUS 3 1974  
 HUDSON WIS YARDAGE 20.0 600.9016 100.7600 1975  
 54016 PAID 300.8133 400.7850 1976

SHOOT REPT	DATE	LOC	16YDS-SHOT-BRK.	CURRENT	Y-T-D	SHOT--PCT.	HDCP.YDS	-SHOT-BRK.	SHOT--PCT.	-EARN	DBLS-SHOT-BRK.	--SHOT--PCT.
2231	050276	28065	100	75	100	75.00	22.0	100	54	100	54.00	
3030	053176	28090			100	75.00	22.0	100	92	200	73.00	
3531	062676	57182	100	81	200	78.00	22.0	100	79	300	75.00	
5048	090576	28010			200	78.00	22.0	100	88	400	78.25	
5048	090676	28010	100	88	300	81.33	22.0	100	80	500	78.68	
0000	092176	07777			300	81.33	22.0			500	78.68	2.0-
5471	092576	57182			300	81.33	22.0	100	78	600	78.50	

57-17004 JONES ALVIN T. CLASS 2 \*\*\*\*\*ATA-CODES\*\*\*\*\*16-YARDS\*\*\*\*\*HANDICAP\*\*\*\*\*DOUBLES\*\*\*\*\*YEAR\*\*\*\*  
 M46 M27306 HYSS STATUS 4 1974  
 PENAUKEE, WIS. YARDAGE 22.0 650.8630 200.8050 1975  
 53072 PAID 1976

SHOOT REPT	DATE	LOC	16YDS-SHOT-BRK.	CURRENT	Y-T-D	SHOT--PCT.	HDCP.YDS	-SHOT-BRK.	SHOT--PCT.	-EARN	DBLS-SHOT-BRK.	--SHOT--PCT.
2208	050276	57195	50	40	50	80.00						
2828	053076	57195	100	84	150	82.66	22.0	100	79	100	79.00	
3352	061276	57015	100	87	250	84.40	22.0	100	82	200	80.50	
3595	062676	57195	100	86	350	84.85				200	80.50	
3737	070576	57195	100	83	450	84.44				200	80.50	
4124	071776	57195	200	181	650	86.30				200	80.50	

57-17005 JONAS SCOTT J CLASS 2 \*\*\*\*\*ATA-CODES\*\*\*\*\*16-YARDS\*\*\*\*\*HANDICAP\*\*\*\*\*DOUBLES\*\*\*\*\*YEAR\*\*\*\*  
 3849 SO PACKARD AVE STATUS 4 1974  
 ST FRANCIS, WI YARDAGE 22.0 100.9600 1975  
 53207 PAID 300.9500 1976

SHOOT REPT	DATE	LOC	16YDS-SHOT-BRK.	CURRENT	Y-T-D	SHOT--PCT.	HDCP.YDS	-SHOT-BRK.	SHOT--PCT.	-EARN	DBLS-SHOT-BRK.	--SHOT--PCT.
3605	061376	57155	100	97	100	97.00						
3596	062776	57195	100	92	200	94.50						
4962	082276	57155	100	96	300	95.00						

57-17007 JONES CHRIS D CLASS 2 \*\*\*\*\*ATA-CODES\*\*\*\*\*16-YARDS\*\*\*\*\*HANDICAP\*\*\*\*\*DOUBLES\*\*\*\*\*YEAR\*\*\*\*  
 1133 ACEWOOD BLV STATUS 4 J 1974  
 MADISON WIS YARDAGE 22.0 700.8928 1975  
 53716 PAID 100.7000 1976

SHOOT REPT	DATE	LOC	16YDS-SHOT-BRK.	CURRENT	Y-T-D	SHOT--PCT.	HDCP.YDS	-SHOT-BRK.	SHOT--PCT.	-EARN	DBLS-SHOT-BRK.	--SHOT--PCT.
2049	041876	57120	100	70	100	70.00						

57-17012 JONES JOHN W CLASS 2 \*\*\*\*\*ATA-CODES\*\*\*\*\*16-YARDS\*\*\*\*\*HANDICAP\*\*\*\*\*DOUBLES\*\*\*\*\*YEAR\*\*\*\*  
 119 S CHURCH ST STATUS 4 1974  
 WATERTOWN WIS YARDAGE 22.0 400.8850 1975  
 53094 100.8500 1976

SHOOT REPT	DATE	LOC	16YDS-SHOT-BRK.	CURRENT	Y-T-D	SHOT--PCT.	HDCP.YDS	-SHOT-BRK.	SHOT--PCT.	-EARN	DBLS-SHOT-BRK.	--SHOT--PCT.
2207	042576	57190	100	85	100	85.00						

57-17014 JONES DENNIS CLASS 2 \*\*\*\*\*ATA-CODES\*\*\*\*\*16-YARDS\*\*\*\*\*HANDICAP\*\*\*\*\*DOUBLES\*\*\*\*\*YEAR\*\*\*\*  
 RT 1 BX 175 STATUS 4 1974  
 BELGIUM, WI YARDAGE 22.0 100.7900 1975  
 53002 PAID 1976

SHOOT REPT	DATE	LOC	16YDS-SHOT-BRK.	CURRENT	Y-T-D	SHOT--PCT.	HDCP.YDS	-SHOT-BRK.	SHOT--PCT.	-EARN	DBLS-SHOT-BRK.	--SHOT--PCT.
3596	062776	57195	100	79	100	79.00						

M07

57-17018 JONES WM D CLASS 2 \*\*\*\*\*ATA-CODES\*\*\*\*\*16-YARDS\*\*\*\*\*HANDICAP\*\*\*\*\*DOUBLES\*\*\*\*\*YEAR\*\*\*\*  
 1133 ACEWOOD BLV STATUS 4 200.9050 1974  
 MADISON MIS YARDAGE 22.0 1000.8640 1975  
 53716 PAID 50.7200 1976  
 SHOOT CURRENT Y-T-D CURRENT Y-T-D CURRENT Y-T-D  
 REPT DATE LOC 16YDS-SHOT-BRK. SHOT--PCT. HDCP.YDS -SHOT-BRK. SHOT--PCT.-EARN DBLS-SHOT-BRK.--SHOT--PCT.  
 1240 030776 57062 50 36 50 72.00

57-17035 JONET DENNIS CLASS 2 \*\*\*\*\*ATA-CODES\*\*\*\*\*16-YARDS\*\*\*\*\*HANDICAP\*\*\*\*\*DOUBLES\*\*\*\*\*YEAR\*\*\*\*  
 RR 2 STATUS 3 \* \* \* \* 100.9500 1974  
 LUXEBURG MIS YARDAGE 21.0 100.9800 1975  
 54217 PAID 200.9550 1976  
 SHOOT CURRENT Y-T-D CURRENT Y-T-D CURRENT Y-T-D  
 REPT DATE LOC 16YDS-SHOT-BRK. SHOT--PCT. HDCP.YDS -SHOT-BRK. SHOT--PCT.-EARN DBLS-SHOT-BRK.--SHOT--PCT.  
 3596 062776 57195 100 95 100 95.00  
 4733 081576 57205 100 96 200 95.50

57-17045 JONGERIUS LLOYD C CLASS 2 \*\*\*\*\*ATA-CODES\*\*\*\*\*16-YARDS\*\*\*\*\*HANDICAP\*\*\*\*\*DOUBLES\*\*\*\*\*YEAR\*\*\*\*  
 2246 STABORN STATUS 3 600.8933 100.7800 1974  
 BELoit MIS YARDAGE 21.0 100.9500 1975  
 53511 PAID 100.7700 1976  
 SHOOT CURRENT Y-T-D CURRENT Y-T-D CURRENT Y-T-D  
 REPT DATE LOC 16YDS-SHOT-BRK. SHOT--PCT. HDCP.YDS -SHOT-BRK. SHOT--PCT.-EARN DBLS-SHOT-BRK.--SHOT--PCT.  
 5113 090576 57095 100 95 100 95.00 21.0 100 77 100 77.00

57-17049 JORGENSEN MICHAEL CLASS 2 \*\*\*\*\*ATA-CODES\*\*\*\*\*16-YARDS\*\*\*\*\*HANDICAP\*\*\*\*\*DOUBLES\*\*\*\*\*YEAR\*\*\*\*  
 PO BOX 16692 STATUS 3 \* \* \* \* 1200.8841 1300.8476 100.6700 1974  
 MILWAUKEE MIS YARDAGE 21.0 1400.8750 1400.8592 1975  
 53016 PAID 2900.9179 2300.8921 1976  
 SHOOT CURRENT Y-T-D CURRENT Y-T-D CURRENT Y-T-D  
 REPT DATE LOC 16YDS-SHOT-BRK. SHOT--PCT. HDCP.YDS -SHOT-BRK. SHOT--PCT.-EARN DBLS-SHOT-BRK.--SHOT--PCT.  
 2208 050276 57195 100 81 100 81.00  
 2410 050876 57015 100 97 200 89.00  
 2828 053176 57195 200 181 400 89.75 19.5 100 88 100 88.00  
 3060 060576 57135 100 89 500 89.60 19.5 100 87 200 87.50  
 3060 060676 57135 100 89 500 89.60 19.5 100 93 300 89.33  
 3352 061276 57015 100 86 600 89.00 19.5 100 89 400 89.25  
 3352 061376 57015 100 91 700 89.28 19.5 100 93 500 90.00  
 3352 061376 57015 100 92 700 89.28 19.5 100 93 600 90.50  
 3605 061376 57155 100 92 800 89.62 19.5 100 87 700 90.00  
 3595 062676 57195 100 90 900 89.66 19.5 100 84 800 89.25  
 4083 070376 57135 200 182 1100 89.90 19.5 100 89 900 89.22  
 4083 070476 57135 100 92 1200 90.08 19.5 100 95 1000 89.80  
 3737 070576 57195 100 93 1300 90.30 19.5 100 92 1100 90.00  
 3927 071076 57015 200 184 1500 90.53 19.5 100 84 1200 89.50  
 4124 071676 57195 200 188 1500 90.53 19.5 100 88 1300 89.38  
 4124 071776 57195 200 188 1700 90.94 19.5 100 93 1300 89.38  
 4124 071876 57195 200 188 1700 90.94 19.5 100 93 1400 89.64  
 0000 072476 08888 1700 90.94 19.5 100 93 1400 89.64  
 4336 072576 57155 100 97 1800 91.27 19.5 100 82 1500 89.13  
 4416 073176 57195 200 177 2000 91.00 19.5 100 82 1500 89.13  
 4416 080176 57195 200 177 2000 91.00 19.5 100 96 1600 89.56 1.5  
 5090 080876 57135 100 91 2100 91.00 21.0 100 91 1700 89.64  
 4732 081476 57015 200 191 2300 91.39 100 87 1800 89.50  
 4732 081476 57015 100 91 2400 91.37 100 86 1900 89.31  
 4962 082276 57155 100 91 2500 91.36 21.0 100 95 2000 89.60  
 4963 082876 57155 100 96 2600 91.53 21.0 100 87 2100 89.47  
 4964 082976 57015 100 99 2700 91.81 100 92 2200 89.59  
 5032 090576 57195 100 94 2800 91.89 2200 89.59  
 5080 090676 57135 100 89 2900 91.79 21.0 100 81 2300 89.21

NO7

57-17060 JORNS, HARVEY E JR CLASS 2 \*\*\*\*\*ATA-CODES\*\*\*\*\*16-YARDS\*\*\*\*\*HANDICAP\*\*\*\*\*DOUBLES\*\*\*\*\*YEAR\*\*\*\*  
 RT 1 STATUS 4 1974  
 STURGEON BAY, WI YARDAGE 22.0 1975  
 54235 PAID 200.9000 1976

SHOOT REPT	DATE	LOC	16YDS-SHOT-BRK.	CURRENT	Y-T-D	SHOT--PCT.	HDCP.YDS	-SHOT-BRK.	Y-T-D	SHOT--PCT.-EARN	DBLS-SHOT-BRK.--SHOT--PCT.
3424	062076	57055	100	88	100	88.00					
3596	062776	57195	100	92	200	90.00					

57-17077 JOSEPH GREGORY A CLASS 2 \*\*\*\*\*ATA-CODES\*\*\*\*\*16-YARDS\*\*\*\*\*HANDICAP\*\*\*\*\*DOUBLES\*\*\*\*\*YEAR\*\*\*\*  
 RT 1 STATUS 3 1974  
 WAUPUN MISC YARDAGE 22.0 1975  
 53963 PAID 1700.9194 200.8000 50.6200 1976

SHOOT REPT	DATE	LOC	16YDS-SHOT-BRK.	CURRENT	Y-T-D	SHOT--PCT.	HDCP.YDS	-SHOT-BRK.	Y-T-D	SHOT--PCT.-EARN	DBLS-SHOT-BRK.--SHOT--PCT.
2208	050276	57195	100	98	100	98.00					
2605	051676	57075	100	96	200	97.00					
3502	062076	57200	100	92	300	95.33					
3595	062676	57195	100	85	400	92.75	22.0	100	84	100	84.00
3596	062776	57195	100	93	500	92.80				100	84.00
3666	070476	57010	100	97	600	93.50				100	84.00
3835	071076	57010	200	184	800	93.12				50	31
3999	071176	57157	100	95	900	93.33				50	62.00
4124	071676	57195	200	181	1100	92.81	22.0	100	76	200	80.00
4124	071776	57195	100	94	1200	92.91				200	80.00
4298	072476	57040	100	89	1300	92.61				200	80.00
4123	072576	57065	100	95	1400	92.78				200	80.00
4416	073076	57195	200	174	1600	92.06				200	80.00
4416	073176	57195	100	90	1700	91.94				200	80.00
4759	081576	57040	100	90	1700	91.94				200	80.00

57-17140 JOSLIN EUGENE CLASS 2 \*\*\*\*\*ATA-CODES\*\*\*\*\*16-YARDS\*\*\*\*\*HANDICAP\*\*\*\*\*DOUBLES\*\*\*\*\*YEAR\*\*\*\*  
 5920 N 70TH ST STATUS 1 \* \* \* \* 1300.8938 1000.8510 650.6907 1974  
 MILWAUKEE WIS YARDAGE 21.0 1500.9173 1500.8720 750.6906 1975  
 53218 PAID 1500.9080 1400.8264 850.7435 1976

SHOOT REPT	DATE	LOC	16YDS-SHOT-BRK.	CURRENT	Y-T-D	SHOT--PCT.	HDCP.YDS	-SHOT-BRK.	Y-T-D	SHOT--PCT.-EARN	DBLS-SHOT-BRK.--SHOT--PCT.
2208	050276	57195	100	86	100	86.00	21.0	100	68	100	68.00
2410	050876	57015	100	86	200	86.00				100	68.00
2442	050976	57155	100	88	300	86.66	21.0	100	83	200	75.50
2796	052376	57165	100	88	400	87.00	21.0	100	73	300	74.66
2971	052976	57130	100	86	500	86.80	21.0	100	74	400	74.50
2828	053076	57195	100	94	600	88.00	21.0	100	83	500	76.20
2828	053176	57195	100	97	700	89.28	21.0	100	81	600	77.00
3423	061976	57015	100	91	800	89.28	21.0	100	77	700	77.00
3594	062076	57190	100	91	900	89.50	21.0	100	85	800	78.00
3932	062576	17120	200	188	1000	90.40	21.0	100	92	900	79.55
3932	062676	17120	100	90	1000	90.40				900	79.55
3932	062776	17120	100	90	1000	90.40	21.0	100	92	1000	80.00
4124	071676	57195	200	184	1200	90.66	21.0	100	88	1100	81.45
4124	071776	57195	100	90	1200	90.66				100	76
4124	071876	57195	100	90	1200	90.66	21.0	100	90	1100	81.45
4416	073076	57195	100	90	1300	90.61	21.0	100	85	1200	82.16
4416	073176	57195	200	184	1500	90.80	21.0	100	85	1300	82.38
4416	080176	57195	100	86	1500	90.80	21.0	100	86	1400	82.64
102976	080800	080800	100	86	1500	90.80	21.0	100	86	1400	82.64

808

57-17144 JOSLIN ROBERT CLASS 2 \*\*\*\*\*ATA-CODES\*\*\*\*\*16-YARDS\*\*\*\*\*HANDICAP\*\*\*\*\*DOUBLES\*\*\*\*\*YEAR\*\*\*\*  
 1260 NORTH RD. STATUS 1 600.8283 500.6620 1974  
 GREEN BAY WIS YARDAGE 20.0 650.7538 500.7360 1975  
 54303 PAID 700.8214 600.8016 1976

SHOOT	REPT	DATE	LOC	16YDS-SHOT-BRK.	CURRENT	Y-T-D	SHOT--PCT.	HDCP.YDS	-SHOT-BRK.	CURRENT	Y-T-D	SHOT--PCT.	-EARN	DBLS-SHOT-BRK.	--SHOT--PCT.
	2518	051676	57025	100	79	100	79.00	20.0	100	73	100	73.00			
	2969	060576	57025	100	85	200	82.00	20.0	100	85	200	79.00			
	3595	062676	57195	100	77	300	80.33	20.0	100	79	300	79.00			
	3596	062776	57195	100	89	400	82.50	20.0	100	85	400	80.50			
	3795	071076	57025	100	88	500	83.60	20.0	100	80	500	80.40			
	4522	080876	57025	100	77	600	82.50	20.0	100	80	600	80.40			
	5079	090576	57025	100	80	700	82.14	20.0	100	79	600	80.16			

57-17284 JUST RICHARD CLASS 2 \*\*\*\*\*ATA-CODES\*\*\*\*\*16-YARDS\*\*\*\*\*HANDICAP\*\*\*\*\*DOUBLES\*\*\*\*\*YEAR\*\*\*\*  
 3325 N 83RD ST STATUS 3 \*\*\*\*\* 300.9133 200.7050 1974  
 MILWAUKEE WIS YARDAGE 23.5 1200.9425 900.8666 1975  
 53222 PAID 1800.9411 1800.8911 150.7000 1976

SHOOT	REPT	DATE	LOC	16YDS-SHOT-BRK.	CURRENT	Y-T-D	SHOT--PCT.	HDCP.YDS	-SHOT-BRK.	CURRENT	Y-T-D	SHOT--PCT.	-EARN	DBLS-SHOT-BRK.	--SHOT--PCT.
	0234	101900	57045					21.0	100	86	100	86.00			
	1121	022976	57155					21.0	100	82	200	84.00			
	2208	050276	57195	100	96	100	96.00	21.0	100	86	300	84.66		50 34	50 68.00
	2410	050876	57015	100	95	200	95.50	21.0	100	91	400	86.25			50 68.00
	2606	051676	57115	100	99	300	96.66	21.0	100	95	500	88.00	1.0		50 68.00
	3352	061276	57015	100	95	400	96.25	22.0	100	92	600	88.66			50 68.00
	3352	061376	57015	100	96	500	96.20	22.0	100	92	700	89.14			50 68.00
	3423	061976	57015	100	96	600	96.16	22.0	100	85	800	88.62			50 68.00
	3595	062676	57195	100	90	700	95.28				800	88.62			50 68.00
	3596	062776	57195	100	95	800	95.25				800	88.62			50 68.00
	4083	070476	57135			800	95.25	22.0	100	78	900	87.44			50 68.00
	3927	071076	57015	200	189	1000	95.10		100	91	1000	87.80			50 68.00
	4030	071176	57045	100	92	1100	94.81	22.0	100	88	1100	87.81		100 71	150 70.00
	4124	071576	57195	200	193	1300	95.07				1100	87.81			150 70.00
	4124	071676	57195			1300	95.07	22.0	100	90	1200	88.00			150 70.00
	4124	071776	57195	200	186	1500	94.80				1200	88.00			150 70.00
	4124	071876	57195			1500	94.80	22.0	100	95	1300	88.53	1.5		150 70.00
	4336	072576	57155	100	94	1600	94.75	22.5	100	97	1400	89.14	1.0		150 70.00
	4416	073176	57195	200	178	1800	94.11				1400	89.14			150 70.00
	4416	080176	57195			1800	94.11	23.5	100	92	1500	89.33			150 70.00
	4732	081476	57015			1800	94.11		100	90	1600	89.37			150 70.00
	4732	081476	57015			1800	94.11		100	85	1700	89.11			150 70.00
	4964	082976	57015			1800	94.11		100	89	1800	89.11			150 70.00

57-17286 JUSTESEN, RANDALL C. CLASS 2 \*\*\*\*\*ATA-CODES\*\*\*\*\*16-YARDS\*\*\*\*\*HANDICAP\*\*\*\*\*DOUBLES\*\*\*\*\*YEAR\*\*\*\*  
 5416 ADMIRAL DR STATUS 4 100.8200 1974  
 MONONA WIS YARDAGE 22.0 100.9100 1975  
 53716 PAID 100.9100 1976

SHOOT	REPT	DATE	LOC	16YDS-SHOT-BRK.	CURRENT	Y-T-D	SHOT--PCT.	HDCP.YDS	-SHOT-BRK.	CURRENT	Y-T-D	SHOT--PCT.	-EARN	DBLS-SHOT-BRK.	--SHOT--PCT.
	3596	062776	57195	100	91	100	91.00								

57-17297 KABEL GORDON R CLASS 2 \*\*\*\*\*ATA-CODES\*\*\*\*\*16-YARDS\*\*\*\*\*HANDICAP\*\*\*\*\*DOUBLES\*\*\*\*\*YEAR\*\*\*\*  
 RR 2 STATUS 3 400.8800 600.7483 350.7914 1974  
 PORTAGE WI YARDAGE 21.0 1900.9257 1500.8520 750.7920 1975  
 53901 PAID 1900.9257 1500.8520 750.7920 1976

SHOOT	REPT	DATE	LOC	16YDS-SHOT-BRK.	CURRENT	Y-T-D	SHOT--PCT.	HDCP.YDS	-SHOT-BRK.	CURRENT	Y-T-D	SHOT--PCT.	-EARN	DBLS-SHOT-BRK.	--SHOT--PCT.
	1684	040476	57160	100	79	100	79.00	22.0	100	45	100	45.00			
	2573	050976	57040	100	95	200	87.00	22.0	100	88	200	66.50			
	2889	051676	57100	100	90	300	88.00	22.0	100	76	300	69.66		50 42	200 76.50

CONTINUED NEXT FRAME.....

C08

57-17297 KABELE GORDON R  
RR 2  
PORTAGE MI

CLASS 2 \*\*\*\*\*ATA-CODES\*\*\*\*\*16-YARDS\*\*\*\*\*HANDICAP\*\*\*\*\*DOUBLES\*\*\*\*\*YEAR\*\*\*\*  
STATUS 3  
YARDAGE 21.0

53901 PAID

SHOOT REPT	DATE	LOC	16YDS-SHOT-BRK.	CURRENT	Y-T-D	HDCP.	YDS	-SHOT-BRK.	CURRENT	Y-T-D	-EARN	DBLS-SHOT-BRK.	Y-T-D
2639	052376	57065	100	89	400	88.25	22.0	100	88	400	74.25	50	35
3004	060676	57010	100	98	500	90.20	22.0	100	83	500	76.00	50	44
	061176	07777			500	90.20	22.0			500	76.00	1.0-	
3342	061176	28065	100	97	600	91.33	22.0	100	89	600	78.16		300
3342	061276	28065	200	176	800	90.50				600	78.16		300
3342	061376	28065			800	90.50	22.0	100	89	700	79.71	100	79
3594	062076	57190	100	93	900	90.77		100	89	800	80.87	50	37
3595	062676	57195	100	89	1000	90.60	21.0	100	91	900	82.00		450
3596	062776	57195	100	97	1100	91.18				900	82.00		450
3636	070376	57065	200	189	1300	91.69	21.0	100	89	1000	82.70		450
3666	070476	57010	100	95	1400	91.92	21.0	100	89	1100	83.27	50	45
4124	071576	57195	200	188	1600	92.18				1100	83.27	100	79
4124	071676	57195			1600	92.18	21.0	100	88	1200	83.66	100	84
4124	071776	57195	200	189	1800	92.44				1200	83.66		700
4124	071876	57195			1800	92.44	21.0	100	92	1300	84.30		700
4415	080176	57160			1800	92.44	21.0	100	91	1400	84.78		700
4521	080876	57010	100	95	1900	92.57	21.0	100	91	1500	85.20	50	38

57-17380 KADDATZ WALTER  
RT 7 BOX 502  
BURLINGTON MI

CLASS 2 \*\*\*\*\*ATA-CODES\*\*\*\*\*16-YARDS\*\*\*\*\*HANDICAP\*\*\*\*\*DOUBLES\*\*\*\*\*YEAR\*\*\*\*  
STATUS 3 \* \* \* \*  
YARDAGE 22.0

53105 PAID

SHOOT REPT	DATE	LOC	16YDS-SHOT-BRK.	CURRENT	Y-T-D	HDCP.	YDS	-SHOT-BRK.	CURRENT	Y-T-D	-EARN	DBLS-SHOT-BRK.	Y-T-D
2796	052376	57165	100	87	100	87.00	22.0	100	78	100	78.00		
2884	053076	57095	100	90	200	88.50	22.0	100	73	200	75.50		
3759	070476	57095			200	88.50	22.0	100	84	300	78.33		
4189	070576	57120			200	88.50	22.0	100	79	400	78.50		
4189	070576	57120			200	88.50	22.0	100	87	500	80.20		
	072976	08888			200	88.50	22.0			500	80.20		

57-17415 KADEMIAN MATHEW  
809 MARION AVE  
50 MILWAUKEE WIS

CLASS 2 \*\*\*\*\*ATA-CODES\*\*\*\*\*16-YARDS\*\*\*\*\*HANDICAP\*\*\*\*\*DOUBLES\*\*\*\*\*YEAR\*\*\*\*  
STATUS 3 \* \* \* \*  
YARDAGE 20.0

53172 PAID

SHOOT REPT	DATE	LOC	16YDS-SHOT-BRK.	CURRENT	Y-T-D	HDCP.	YDS	-SHOT-BRK.	CURRENT	Y-T-D	-EARN	DBLS-SHOT-BRK.	Y-T-D
3595	062676	57195	100	86	100	86.00	20.0	100	93	100	93.00		
4030	071176	57045	100	98	200	92.00	20.0	100	92	200	92.50		
4124	071576	57195	200	183	400	91.75				200	92.50		
4124	071676	57195			400	91.75	20.0	100	77	300	87.33		
4124	071776	57195	200	193	600	93.33				300	87.33		
4124	071876	57195			600	93.33	20.0	100	91	400	88.25		
4416	080176	57195			600	93.33	22.0	100	72	500	85.00		

57-17470 KAFURA MIKE  
BOX 246 FRONT ST.  
ROCHESTER, MI

CLASS 2 \*\*\*\*\*ATA-CODES\*\*\*\*\*16-YARDS\*\*\*\*\*HANDICAP\*\*\*\*\*DOUBLES\*\*\*\*\*YEAR\*\*\*\*  
STATUS 3 J  
YARDAGE 21.0

53197 PAID

SHOOT REPT	DATE	LOC	16YDS-SHOT-BRK.	CURRENT	Y-T-D	HDCP.	YDS	-SHOT-BRK.	CURRENT	Y-T-D	-EARN	DBLS-SHOT-BRK.	Y-T-D
2410	050876	57015	100	77	100	77.00							
2606	051676	57115	100	91	200	84.00	20.0	100	93	100	93.00		
3352	061276	57015	100	87	300	85.00	22.0	100	89	200	91.00	100	81
3352	061376	57015	100	90	400	86.25	22.0	100	82	300	88.00	100	76

CONTINUED NEXT FRAME.....



E08

57-17560 KALSCHED ROBERT H CLASS 2 \*\*\*\*\*ATA-CODES\*\*\*\*\*16-YARDS\*\*\*\*\*HANDICAP\*\*\*\*\*DOUBLES\*\*\*\*\*YEAR\*\*\*\*\*  
508 W 8TH ST STATUS 3 1200.9458 900.8266 350.8400 1974  
MARSHFIELD WIS YARDAGE 23.5 3000.9250 1900.8726 1100.8336 1975

54449 PAID 500.9040 300.8000 200.8550 1976

SHOOT REPT	DATE	LOC	16YDS-SHOT-BRK.	CURRENT	Y-T-D	HDCP.YDS	-SHOT-BRK.	SHOT--PCT.-EARN	DBLS-SHOT-BRK.--SHOT--PCT.
3058	060676	57185	100	95	100	95.00	23.5 100 85	100 85.00	
4124	071576	57195	200	183	300	92.66		100 85.00	100 86 100 86.00
4124	071676	57195			300	92.66	23.5 100 71	200 78.00	100 85 200 85.50
4124	071776	57195	200	174	500	90.40		200 78.00	200 85.50
4124	071876	57195			500	90.40	23.5 100 84	300 80.00	200 85.50

57-17700 KAMPEN, EUGENE CLASS 2 \*\*\*\*\*ATA-CODES\*\*\*\*\*16-YARDS\*\*\*\*\*HANDICAP\*\*\*\*\*DOUBLES\*\*\*\*\*YEAR\*\*\*\*\*  
RT 1 BOX 314 STATUS 4 100.9700 1974  
POYNETTE, WI YARDAGE 22.0 1975

53955 PAID 100.9700 1976

SHOOT REPT	DATE	LOC	16YDS-SHOT-BRK.	CURRENT	Y-T-D	HDCP.YDS	-SHOT-BRK.	SHOT--PCT.-EARN	DBLS-SHOT-BRK.--SHOT--PCT.
3596	062776	57195	100	97	100	97.00			

57-17720 KANAROWSKI GARY R CLASS 2 \*\*\*\*\*ATA-CODES\*\*\*\*\*16-YARDS\*\*\*\*\*HANDICAP\*\*\*\*\*DOUBLES\*\*\*\*\*YEAR\*\*\*\*\*  
2988 SKYLINE DR STATUS 3 1400.8621 200.7950 1974  
HUBERTUS WI YARDAGE 20.5 1200.8925 100.9500 1975

53033 PAID 1600.9287 400.8550 1976

SHOOT REPT	DATE	LOC	16YDS-SHOT-BRK.	CURRENT	Y-T-D	HDCP.YDS	-SHOT-BRK.	SHOT--PCT.-EARN	DBLS-SHOT-BRK.--SHOT--PCT.
2208	050276	57195	100	91	100	91.00			
2410	050876	57015	100	92	200	91.50			
2605	051676	57075	100	94	300	92.33			
2829	052376	57200	100	85	400	90.50			
2828	053076	57195	100	97	500	91.80			
2828	053176	57195	100	95	600	92.33	20.5 100 86	100 86.00	
3113	060676	57075	100	97	700	93.00		100 86.00	
3352	061376	57015	100	92	800	92.87		100 86.00	
3605	061376	57195	100	92	900	92.77	20.5 100 90	200 88.00	
3595	062676	57195	100	95	1000	93.00		200 88.00	
3737	070576	57195	100	93	1100	93.00		200 88.00	
3943	071176	57075	100	96	1200	93.25		200 88.00	
4124	071576	57195	200	188	1400	93.35		200 88.00	
4124	071676	57195			1400	93.35	22.0 100 81	300 85.66	
4124	071776	57195	200	179	1600	92.87		300 85.66	
4124	071876	57195			1600	92.87	22.0 100 85	400 85.50	

57-17728 KANIES KERRY CLASS 2 \*\*\*\*\*ATA-CODES\*\*\*\*\*16-YARDS\*\*\*\*\*HANDICAP\*\*\*\*\*DOUBLES\*\*\*\*\*YEAR\*\*\*\*\*  
1448 OAK DR STATUS 3 1300.8530 200.8000 1974  
HUBERTUS WIS YARDAGE 19.5 1100.9063 100.9200 1975

53033 PAID 900.9066 100.8700 1976

SHOOT REPT	DATE	LOC	16YDS-SHOT-BRK.	CURRENT	Y-T-D	HDCP.YDS	-SHOT-BRK.	SHOT--PCT.-EARN	DBLS-SHOT-BRK.--SHOT--PCT.
2208	050276	57195	100	88	100	88.00			
2410	050876	57015	100	87	200	87.50			
2605	051676	57075	100	95	300	90.00			
2828	053076	57195	100	90	400	90.00			
2828	053176	57195	100	94	500	90.80	19.5 100 87	100 87.00	
3113	060676	57075	100	93	600	91.16		100 87.00	
3352	061376	57015	100	86	700	90.42		100 87.00	
3737	070576	57195	100	88	800	90.12		100 87.00	
3943	071176	57075	100	95	900	90.66		100 87.00	

E08

**F08**

57-17760 KANZENBACH EDGAR CLASS 2 \*\*\*\*\*ATA-CODES\*\*\*\*\*16-YARDS\*\*\*\*\*HANDICAP\*\*\*\*\*DOUBLES\*\*\*\*\*YEAR\*\*\*\*\*  
 308 MALLARD CT STATUS 3 \* \* \* \* 100.7700 500.7780 1974  
 HORICON WISC YARDAGE 19.5 100.8500 500.7780 1975  
 53032 PAID 100.9000 500.7780 1976

SHOOT REPT DATE LOC	16YDS-SHOT-BRK.	CURRENT	Y-T-D	SHOT--PCT.	HDCP.YDS	-SHOT-BRK.	SHOT--PCT.	-EARN	DBLS-SHOT-BRK.	--SHOT--PCT.
1582 040476 57088				100	90	100	90.00	19.5	100	77
2573 050976 57040		100	90	100	90.00					
2885 051676 57100				100	90.00	19.5	100	90	200	83.50
2970 060576 57088				100	90.00	19.5	100	64	300	77.00
3004 060676 57010				100	90.00	19.5	100	76	400	76.75
4124 071876 57195				100	90.00	19.5	100	82	500	77.80

57-17778 KARAU, LARRY CLASS 2 \*\*\*\*\*ATA-CODES\*\*\*\*\*16-YARDS\*\*\*\*\*HANDICAP\*\*\*\*\*DOUBLES\*\*\*\*\*YEAR\*\*\*\*\*  
 RR 3, BOX 353 STATUS 4 1974  
 MERRILL, WISC YARDAGE 22.0 1975  
 54452 PAID 300.8966 300.7766 250.7720 1976

SHOOT REPT DATE LOC	16YDS-SHOT-BRK.	CURRENT	Y-T-D	SHOT--PCT.	HDCP.YDS	-SHOT-BRK.	SHOT--PCT.	-EARN	DBLS-SHOT-BRK.	--SHOT--PCT.
3168 060576 57170		100	87	100	87.00	22.0	100	81	50	34
3169 061376 57085		100	94	200	90.50	22.0	100	77	100	86
3794 070476 57005		100	88	300	89.66	22.0	100	75	100	73

57-17779 KARAU, VERNON E CLASS 2 \*\*\*\*\*ATA-CODES\*\*\*\*\*16-YARDS\*\*\*\*\*HANDICAP\*\*\*\*\*DOUBLES\*\*\*\*\*YEAR\*\*\*\*\*  
 RT 2 STATUS 4 1974  
 MERRILL, WISC YARDAGE 23.0 1975  
 54452 PAID 300.9466 300.8666 300.8366 1976

SHOOT REPT DATE LOC	16YDS-SHOT-BRK.	CURRENT	Y-T-D	SHOT--PCT.	HDCP.YDS	-SHOT-BRK.	SHOT--PCT.	-EARN	DBLS-SHOT-BRK.	--SHOT--PCT.
3169 061376 57085		100	98	100	98.00	22.0	100	84	100	78
3794 070476 57005		100	89	200	93.50	22.0	100	78	100	85
4337 080176 57080		100	97	300	94.66	22.0	100	98	100	88

57-17800 KARBERG ARNOLD W. CLASS 2 \*\*\*\*\*ATA-CODES\*\*\*\*\*16-YARDS\*\*\*\*\*HANDICAP\*\*\*\*\*DOUBLES\*\*\*\*\*YEAR\*\*\*\*\*  
 401 9TH ST STATUS 3 \* \* \* \* 800.9000 600.8583 100.7800 1974  
 WATERTOWN WISC YARDAGE 20.5 800.8825 600.8783 50.7600 1975  
 53094 PAID 500.8840 600.8566 50.8000 1976

SHOOT REPT DATE LOC	16YDS-SHOT-BRK.	CURRENT	Y-T-D	SHOT--PCT.	HDCP.YDS	-SHOT-BRK.	SHOT--PCT.	-EARN	DBLS-SHOT-BRK.	--SHOT--PCT.
2207 042576 57190				100	81	100	81.00			
3594 062076 57190				100	92	200	86.50			
4031 071176 57190				100	90	300	87.66		50	40
4124 071676 57195				20.5	100	82	400	86.25		
4124 071776 57195	200	172	200	86.00			400	86.25		50
4124 071876 57195				20.5	100	82	500	85.40		
4416 073176 57195	200	182	400	88.50			500	85.40		50
5510 082976 57100				20.5	100	87	600	85.66		
5032 090576 57195	100	88	500	88.40			600	85.66		50

57-17818 KARLMAN RONALD O CLASS 2 \*\*\*\*\*ATA-CODES\*\*\*\*\*16-YARDS\*\*\*\*\*HANDICAP\*\*\*\*\*DOUBLES\*\*\*\*\*YEAR\*\*\*\*\*  
 RT 1 BOX 174 STATUS 4 1974  
 IXONIA, WI YARDAGE 22.0 100.9100 100.8700 1975  
 53036 PAID 100.8700 1976

SHOOT REPT DATE LOC	16YDS-SHOT-BRK.	CURRENT	Y-T-D	SHOT--PCT.	HDCP.YDS	-SHOT-BRK.	SHOT--PCT.	-EARN	DBLS-SHOT-BRK.	--SHOT--PCT.
3596 062776 57195		100	87	100	87.00					



G08

57-17836 KARNITZ, DARRELL W CLASS 2 \*\*\*\*\*ATA-CODES\*\*\*\*\*16-YARDS\*\*\*\*\*HANDICAP\*\*\*\*\*DOUBLES\*\*\*\*\*YEAR\*\*\*\*\*  
 527 FRANKLIN BX 75 STATUS 4 1974  
 NEWBURG, WI YARDAGE 22.0 1975  
 53060 PAID 100.8900 1976  
 SHOOT CURRENT Y-T-D  
 REPT DATE LOC 16YDS-SHOT-BRK. SHOT--PCT. HDCP. YDS -SHOT-BRK. SHOT--PCT.-EARN DBLS-SHOT-BRK. --SHOT--PCT.  
 3596 062776 57195 100 89 100 89.00

57-17860 KARPAY, ROBERT J. CLASS 2 \*\*\*\*\*ATA-CODES\*\*\*\*\*16-YARDS\*\*\*\*\*HANDICAP\*\*\*\*\*DOUBLES\*\*\*\*\*YEAR\*\*\*\*\*  
 5730 N. RIVER BAY STATUS 3 1974  
 WATERFORD, WI. YARDAGE 22.0 1400.9492 100.6800 1975  
 53185 PAID 900.9233 1976  
 SHOOT CURRENT Y-T-D  
 REPT DATE LOC 16YDS-SHOT-BRK. SHOT--PCT. HDCP. YDS -SHOT-BRK. SHOT--PCT.-EARN DBLS-SHOT-BRK. --SHOT--PCT.  
 2442 050976 57155 100 92 100 92.00  
 2443 051576 57088 100 97 200 94.50  
 2796 052376 57165 100 91 300 93.33  
 2795 053076 57088 100 97 400 94.25  
 2970 060576 57088 100 89 500 93.20  
 3605 061376 57155 100 92 600 93.00  
 3593 061976 57050 100 92 700 92.85  
 3595 062676 57195 100 92 800 92.75  
 3596 062776 57195 100 89 900 92.33

57-17890 KARRELS ELGIN A CLASS 2 \*\*\*\*\*ATA-CODES\*\*\*\*\*16-YARDS\*\*\*\*\*HANDICAP\*\*\*\*\*DOUBLES\*\*\*\*\*YEAR\*\*\*\*\*  
 RR 1 STATUS 4 \* \* \* \* 1974  
 PT WASHINGTON, WI YARDAGE 22.0 100.9800 1975  
 53074 PAID 100.8500 100.9600 1976  
 SHOOT CURRENT Y-T-D  
 REPT DATE LOC 16YDS-SHOT-BRK. SHOT--PCT. HDCP. YDS -SHOT-BRK. SHOT--PCT.-EARN DBLS-SHOT-BRK. --SHOT--PCT.  
 3596 062776 57195 100 96 100 96.00

57-17915 KARSTEN, JEFF CLASS 2 \*\*\*\*\*ATA-CODES\*\*\*\*\*16-YARDS\*\*\*\*\*HANDICAP\*\*\*\*\*DOUBLES\*\*\*\*\*YEAR\*\*\*\*\*  
 W137 N8244 PARKVIEW STATUS 4 J 1974  
 MENOMONEE, WIS. YARDAGE 22.0 1975  
 53051 PAID 350.7571 1976  
 SHOOT CURRENT Y-T-D  
 REPT DATE LOC 16YDS-SHOT-BRK. SHOT--PCT. HDCP. YDS -SHOT-BRK. SHOT--PCT.-EARN DBLS-SHOT-BRK. --SHOT--PCT.  
 2208 050276 57195 50 44 50 88.00  
 2828 053076 57195 100 80 150 82.66  
 3596 062776 57195 100 64 250 75.20  
 3737 070576 57195 100 77 350 75.71

57-17920 KASCHAK, THOMAS H CLASS 2 \*\*\*\*\*ATA-CODES\*\*\*\*\*16-YARDS\*\*\*\*\*HANDICAP\*\*\*\*\*DOUBLES\*\*\*\*\*YEAR\*\*\*\*\*  
 1125 S 74TH ST STATUS 4 1974  
 W ALLIS, WI YARDAGE 22.0 1975  
 53214 PAID 100.8400 1976  
 SHOOT CURRENT Y-T-D  
 REPT DATE LOC 16YDS-SHOT-BRK. SHOT--PCT. HDCP. YDS -SHOT-BRK. SHOT--PCT.-EARN DBLS-SHOT-BRK. --SHOT--PCT.  
 3596 062776 57195 100 84 100 84.00

57-17925 KASSNER HERBERT CLASS 2 \*\*\*\*\*ATA-CODES\*\*\*\*\*16-YARDS\*\*\*\*\*HANDICAP\*\*\*\*\*DOUBLES\*\*\*\*\*YEAR\*\*\*\*\*  
 972 S JACKSON STATUS 4 1974  
 JANESVILLE WIS YARDAGE 22.0 200.8600 1975  
 53545 PAID 200.8650 100.8100 1976  
 400.9025 300.8100  
 SHOOT CURRENT Y-T-D  
 REPT DATE LOC 16YDS-SHOT-BRK. SHOT--PCT. HDCP. YDS -SHOT-BRK. SHOT--PCT.-EARN DBLS-SHOT-BRK. --SHOT--PCT.  
 3596 062776 57195 100 90 100 90.00  
 3759 070476 57095 100 93 200 91.50 22.0 100 88 100 88.00  
 4189 070576 57120 100 86 300 89.66 22.0 100 78 200 83.00  
 4189 070576 57120 100 92 400 90.25 22.0 100 77 300 81.00

H08

57-17930 KASTEN, DON CLASS 2 \*\*\*\*\*ATA-CODES\*\*\*\*\*16-YARDS\*\*\*\*\*HANDICAP\*\*\*\*\*DOUBLES\*\*\*\*\*YEAR\*\*\*\*  
 R 1 STATUS 2 1974  
 JUNEAU, WISC YARDAGE 22.0 1975  
 53039 PAID 400.8750 1976 50.7200  
 SHOOT CURRENT Y-T-D CURRENT Y-T-D CURRENT Y-T-D  
 REPT DATE LOC 16YDS-SHOT-BRK. SHOT--PCT. HDCP.YDS -SHOT-BRK. SHOT--PCT.-EARN DBLS-SHOT-BRK.--SHOT--PCT.  
 2885 051676 57100 100 88 100 88.00  
 2795 053076 57088 100 88.00  
 2971 053076 57130 100 87 200 87.50 50 36 50 72.00  
 2970 060576 57088 100 85 300 86.66 50 72.00  
 3596 062776 57195 100 90 400 87.50 50 72.00

57-17956 KAUZLARIC, JOHN CLASS 2 \*\*\*\*\*ATA-CODES\*\*\*\*\*16-YARDS\*\*\*\*\*HANDICAP\*\*\*\*\*DOUBLES\*\*\*\*\*YEAR\*\*\*\*  
 RR 1, BOX 314 STATUS 4 1974  
 EAGLE RIVER, WIS YARDAGE 22.0 1975  
 54521 PAID 100.8600 1976  
 SHOOT CURRENT Y-T-D CURRENT Y-T-D CURRENT Y-T-D  
 REPT DATE LOC 16YDS-SHOT-BRK. SHOT--PCT. HDCP.YDS -SHOT-BRK. SHOT--PCT.-EARN DBLS-SHOT-BRK.--SHOT--PCT.  
 4124 071876 57195 22.0 100 86 100 86.00

57-17958 KAUTZER KENT A CLASS 2 \*\*\*\*\*ATA-CODES\*\*\*\*\*16-YARDS\*\*\*\*\*HANDICAP\*\*\*\*\*DOUBLES\*\*\*\*\*YEAR\*\*\*\*  
 341 GROVE ST STATUS 1 R \* \* \* 1600.9081 1800.8655 650.8523 1974  
 LAKE MILLS WI YARDAGE 26.5 1300.9000 1500.8773 1250.8304 1975  
 53511 PAID 1100.9227 1000.8810 650.8461 1976  
 SHOOT CURRENT Y-T-D CURRENT Y-T-D CURRENT Y-T-D  
 REPT DATE LOC 16YDS-SHOT-BRK. SHOT--PCT. HDCP.YDS -SHOT-BRK. SHOT--PCT.-EARN DBLS-SHOT-BRK.--SHOT--PCT.  
 3165 053176 57120 100 89 100 89.00 23.5 100 84 100 84.00  
 3165 053176 57120 100 89.00 23.5 100 90 200 87.00  
 3004 060676 57010 100 90 200 89.50 23.5 100 85 300 86.33 50 42 50 84.00  
 3377 062076 57090 100 96 300 91.66 23.5 100 92 400 87.75 .5 100 82 150 82.66  
 3759 070476 57095 100 89 400 91.00 24.0 100 86 500 87.40 100 83 250 82.80  
 3836 071176 57090 100 93 500 91.40 24.0 100 86 600 87.16 100 88 350 84.28  
 4124 071576 57195 200 187 700 92.00 600 87.16 100 90 450 85.55  
 4124 071676 57195 700 92.00 24.0 100 85 700 86.85 100 85 550 85.45  
 4124 071776 57195 200 188 900 92.44 700 86.85 550 85.45  
 4124 071876 57195 900 92.44 24.0 100 97 800 88.12 1.5 550 85.45  
 4414 072576 57120 100 92 1000 92.40 25.5 100 94 900 88.77 1.0 100 80 650 84.61  
 4642 080876 57050 100 91 1100 92.27 26.5 100 82 1000 88.10 650 84.61

57-17959 KEARNEY, NORMAN J CLASS 2 \*\*\*\*\*ATA-CODES\*\*\*\*\*16-YARDS\*\*\*\*\*HANDICAP\*\*\*\*\*DOUBLES\*\*\*\*\*YEAR\*\*\*\*  
 209 E RIO ST BX 94 STATUS 4 1974  
 RIO, WI YARDAGE 22.0 1975  
 53960 PAID 100.8700 1976  
 SHOOT CURRENT Y-T-D CURRENT Y-T-D CURRENT Y-T-D  
 REPT DATE LOC 16YDS-SHOT-BRK. SHOT--PCT. HDCP.YDS -SHOT-BRK. SHOT--PCT.-EARN DBLS-SHOT-BRK.--SHOT--PCT.  
 3596 062776 57195 100 87 100 87.00

57-17961 KAZMIERSKI LAWRENCE CLASS 2 \*\*\*\*\*ATA-CODES\*\*\*\*\*16-YARDS\*\*\*\*\*HANDICAP\*\*\*\*\*DOUBLES\*\*\*\*\*YEAR\*\*\*\*  
 10006 SO CHICAGO RD STATUS 3 \* \* \* \* 1300.8907 1974  
 OAKCREEK -WI YARDAGE 20.0 700.9057 1975  
 53154 PAID 300.8966 1976  
 SHOOT CURRENT Y-T-D CURRENT Y-T-D CURRENT Y-T-D  
 REPT DATE LOC 16YDS-SHOT-BRK. SHOT--PCT. HDCP.YDS -SHOT-BRK. SHOT--PCT.-EARN DBLS-SHOT-BRK.--SHOT--PCT.  
 0234 101900 57045 100 84 100 84.00  
 1404 031476 57155 100 92 200 88.00  
 2118 041876 57155 100 93 300 89.66

57-17962 KASZYNSKI JEROME E CLASS 2 \*\*\*\*\*ATA-CODES\*\*\*\*\*16-YARDS\*\*\*\*\*HANDICAP\*\*\*\*\*DOUBLES\*\*\*\*\*YEAR\*\*\*\*  
 NSI W22289 LISBON STATUS 3 \* \* \* \* 900.9533 700.8757 50.7200 1974  
 SUSSEX WISC YARDAGE 23.0 1975  
 53089 PAID 200.9800 100.8500 1976  
 SHOOT CURRENT Y-T-D CURRENT Y-T-D CURRENT Y-T-D  
 REPT DATE LOC 16YDS-SHOT-BRK. SHOT--PCT. HDCP.YDS -SHOT-BRK. SHOT--PCT.-EARN DBLS-SHOT-BRK.--SHOT--PCT.  
 4416 073176 57195 200 196 200 98.00  
 4416 080176 57195 200 98.00 23.0 100 85 100 85.00

57-17963 KEACH GORDON CLASS 2 \*\*\*\*\*ATA-CODES\*\*\*\*\*16-YARDS\*\*\*\*\*HANDICAP\*\*\*\*\*DOUBLES\*\*\*\*\*YEAR\*\*\*\*  
 BOX 175 STATUS 4 100.9600 1974  
 CLYMAN WIS YARDAGE 22.0 200.9600 1975  
 53016 PAID 100.9700 100.8700 1976  
 SHOOT CURRENT Y-T-D CURRENT Y-T-D CURRENT Y-T-D  
 REPT DATE LOC 16YDS-SHOT-BRK. SHOT--PCT. HDCP.YDS -SHOT-BRK. SHOT--PCT.-EARN DBLS-SHOT-BRK.--SHOT--PCT.  
 2971 053076 57130 100 97 100 97.00 22.0 100 87 100 87.00  
 3596 062776 57195 100 97 100 97.00 100 87.00

57-17964 KEBBEKUS, PHILIP CLASS 2 \*\*\*\*\*ATA-CODES\*\*\*\*\*16-YARDS\*\*\*\*\*HANDICAP\*\*\*\*\*DOUBLES\*\*\*\*\*YEAR\*\*\*\*  
 3764 SO. 20TH ST. STATUS 4 1974  
 MILWAUKEE WI YARDAGE 22.0 1975  
 53221 PAID 1300.8761 1976  
 SHOOT CURRENT Y-T-D CURRENT Y-T-D CURRENT Y-T-D  
 REPT DATE LOC 16YDS-SHOT-BRK. SHOT--PCT. HDCP.YDS -SHOT-BRK. SHOT--PCT.-EARN DBLS-SHOT-BRK.--SHOT--PCT.  
 2118 041876 57155 100 89 100 89.00  
 2410 050876 57015 100 83 200 86.00  
 2442 050976 57155 100 88 300 86.66  
 2605 051676 57075 100 89 400 87.25  
 3352 061376 57015 100 86 500 87.00  
 3423 061976 57015 100 84 600 86.50  
 3595 062676 57195 100 88 700 86.71  
 3737 070576 57195 100 88 800 86.87  
 5090 080876 57135 100 91 900 87.33  
 4732 081476 57015 200 173 1100 87.18  
 4962 082276 57155 100 95 1200 87.83  
 5032 090576 57195 100 85 1300 87.61

57-17966 KEBBEKUS HARVEY CLASS 2 \*\*\*\*\*ATA-CODES\*\*\*\*\*16-YARDS\*\*\*\*\*HANDICAP\*\*\*\*\*DOUBLES\*\*\*\*\*YEAR\*\*\*\*  
 11021 RACINE STATUS 4 1974  
 MUSKEGO WIS YARDAGE 22.0 100.9700 1975  
 53150 PAID 100.9000 1976  
 SHOOT CURRENT Y-T-D CURRENT Y-T-D CURRENT Y-T-D  
 REPT DATE LOC 16YDS-SHOT-BRK. SHOT--PCT. HDCP.YDS -SHOT-BRK. SHOT--PCT.-EARN DBLS-SHOT-BRK.--SHOT--PCT.  
 3596 062776 57195 100 90 100 90.00

57-17975 KEELEY STEVEN D CLASS 2 \*\*\*\*\*ATA-CODES\*\*\*\*\*16-YARDS\*\*\*\*\*HANDICAP\*\*\*\*\*DOUBLES\*\*\*\*\*YEAR\*\*\*\*  
 507 VAN BUREN ST STATUS 1 3000.9526 2300.8695 1200.8108 1974  
 WATERLOO WIS YARDAGE 26.5 3100.9667 3200.8412 2100.8090 1975  
 53594 4500.9611 3800.8476 1850.8281 1976  
 SHOOT CURRENT Y-T-D CURRENT Y-T-D CURRENT Y-T-D  
 REPT DATE LOC 16YDS-SHOT-BRK. SHOT--PCT. HDCP.YDS -SHOT-BRK. SHOT--PCT.-EARN DBLS-SHOT-BRK.--SHOT--PCT.  
 2049 041876 57120 100 93 100 93.00 25.0 100 83 100 83.00 100 84 100 84.00  
 2409 050276 57120 100 86 200 89.50 25.0 100 84 200 83.50 100 87 200 85.50  
 2573 050976 57040 100 94 300 91.00 25.0 100 78 300 81.66 50 42 250 85.20  
 2885 051676 57100 100 94 400 91.75 25.0 100 85 400 82.50 50 42 300 85.00  
 2638 052276 57095 100 99 500 93.20 25.0 100 83 500 82.60 50 36 350 83.14  
 2638 052276 57095 100 98 600 94.00 500 82.60 350 83.14  
 2971 052976 57130 100 94 700 94.00 25.0 100 82 600 82.50 100 81 450 82.66  
 2971 053076 57130 100 98 800 94.50 25.0 100 79 700 82.00 100 81 550 82.36  
 3165 053176 57120 100 97 900 94.77 700 82.00 550 82.36  
 3165 053176 57120 100 100 1000 95.30 25.0 100 82 800 82.00 550 82.36  
 CONTINUED NEXT FRAME.....



K08

57-18044 KELLER RONALD E CLASS 2 \*\*\*\*\*ATA-CODES\*\*\*\*\*16-YARDS\*\*\*\*\*HANDICAP\*\*\*\*\*DOUBLES\*\*\*\*\*YEAR\*\*\*\*\*  
AR 1 BOX 5 AA STATUS 4  
BROWNSVILLE MIS YARDAGE 22.0

		53006 PAID		CURRENT		Y-T-D		400.9450		100.6900		100.7700		1974	
				CURRENT		Y-T-D		1400.9235		CURRENT		CURRENT		1975	
SHOOT	REPT DATE	LOC	16YDS-SHOT-BRK.	SHOT--PCT.	HDCP.YDS	-SHOT-BRK.	SHOT--PCT.	-EARN	DBLS-SHOT-BRK.	--SHOT--PCT.					
2605	051676	57075	100 93	100 93.00											
2639	052376	57065	100 92	200 92.50											
2971	053076	57130	100 89	300 91.33	22.0	100 69	100 69.00		100 77	100 77.00					
3004	060676	57010	100 94	400 92.00			100 69.00			100 77.00					
3167	061276	57065	100 98	500 93.20			100 69.00			100 77.00					
3167	061276	57065	100 87	600 92.16			100 69.00			100 77.00					
3594	062076	57190	100 90	700 91.85			100 69.00			100 77.00					
3667	062676	57130	100 84	800 90.87			100 69.00			100 77.00					
3596	062776	57195	100 94	900 91.22			100 69.00			100 77.00					
3666	070476	57010	100 95	1000 91.60			100 69.00			100 77.00					
4124	071776	57195	200 193	1200 92.41			100 69.00			100 77.00					
4416	073176	57195	200 184	1400 92.35			100 69.00			100 77.00					

57-18046 KELLNER GREGG M CLASS 2 \*\*\*\*\*ATA-CODES\*\*\*\*\*16-YARDS\*\*\*\*\*HANDICAP\*\*\*\*\*DOUBLES\*\*\*\*\*YEAR\*\*\*\*\*  
3018 W HAYES AVE STATUS 4  
MILWAUKEE MIS YARDAGE 22.0

		53215 PAID		CURRENT		Y-T-D		400.8500		100.6000		100.7000		1974	
				CURRENT		Y-T-D		400.9025		CURRENT		CURRENT		1975	
SHOOT	REPT DATE	LOC	16YDS-SHOT-BRK.	SHOT--PCT.	HDCP.YDS	-SHOT-BRK.	SHOT--PCT.	-EARN	DBLS-SHOT-BRK.	--SHOT--PCT.					
3596	062776	57195	100 93	100 93.00											

57-18058 KEMPFF RANDLL CLASS 2 \*\*\*\*\*ATA-CODES\*\*\*\*\*16-YARDS\*\*\*\*\*HANDICAP\*\*\*\*\*DOUBLES\*\*\*\*\*YEAR\*\*\*\*\*  
PO BOX 173 STATUS 4  
MAYVILLE, WISC YARDAGE 22.0

		53050 PAID		CURRENT		Y-T-D		200.7100		100.7100		100.7100		1974	
				CURRENT		Y-T-D		200.7100		CURRENT		CURRENT		1975	
SHOOT	REPT DATE	LOC	16YDS-SHOT-BRK.	SHOT--PCT.	HDCP.YDS	-SHOT-BRK.	SHOT--PCT.	-EARN	DBLS-SHOT-BRK.	--SHOT--PCT.					
3667	062676	57130	100 74	100 74.00											
3596	062776	57195	100 68	200 71.00											

57-18095 KEPPERT ANDREW CLASS 2 \*\*\*\*\*ATA-CODES\*\*\*\*\*16-YARDS\*\*\*\*\*HANDICAP\*\*\*\*\*DOUBLES\*\*\*\*\*YEAR\*\*\*\*\*  
737 WASHINGTON DR STATUS 4  
W BEND, WI YARDAGE 22.0

		53095 PAID		CURRENT		Y-T-D		100.8700		100.8700		100.8700		1974	
				CURRENT		Y-T-D		100.8700		CURRENT		CURRENT		1975	
SHOOT	REPT DATE	LOC	16YDS-SHOT-BRK.	SHOT--PCT.	HDCP.YDS	-SHOT-BRK.	SHOT--PCT.	-EARN	DBLS-SHOT-BRK.	--SHOT--PCT.					
3596	062776	57195	100 87	100 87.00											

57-18124 KERKMAN MICHAEL J CLASS 2 \*\*\*\*\*ATA-CODES\*\*\*\*\*16-YARDS\*\*\*\*\*HANDICAP\*\*\*\*\*DOUBLES\*\*\*\*\*YEAR\*\*\*\*\*  
533 STORLE AVE STATUS 4 \* \* \* \*  
BURLINGTON WIS YARDAGE 22.0

		53105 PAID		CURRENT		Y-T-D		200.8900		100.8400		50.8800		1974	
				CURRENT		Y-T-D		200.9300		CURRENT		CURRENT		1975	
SHOOT	REPT DATE	LOC	16YDS-SHOT-BRK.	SHOT--PCT.	HDCP.YDS	-SHOT-BRK.	SHOT--PCT.	-EARN	DBLS-SHOT-BRK.	--SHOT--PCT.					
2410	050876	57015	100 88	100 88.00											
2796	052376	57165	100 87	200 87.50											
3596	062776	57195	100 99	300 91.33											
4030	071176	57045	100 95	400 92.25											
4243	072576	57165	100 92	500 92.20	22.0	100 89	100 89.00		50 40	50 80.00					
4642	080876	57050	100 97	600 93.00	22.0	100 90	200 89.50		100 82	150 81.33					

L08

57-18135 KENSKA WALTEN  
R R 1  
VIOHA WISC

CLASS 2 \*\*\*\*\*ATA-CODES\*\*\*\*\*16-YARDS\*\*\*\*\*HANDICAP\*\*\*\*\*DOUBLES\*\*\*\*\*YEAR\*\*\*\*  
STATUS 3 100.8600 1974  
YARDAGE 21.0 1975

54664 PAID

1000.8750 900.8188 1976

SHOOT REPT	DATE	LOC	16YDS-SHOT-BRK.	CURRENT	Y-T-D	SHOT--PCT.	HDCP.YDS	-SHOT-BRK.	SHOT--PCT.-EARN	DBLS-SHOT-BRK.--SHOT--PCT.
2106	042576	28095	100	75	100	75.00				
2272	050276	57070	100	79	200	77.00	22.0	100 67	100 67.00	
2826	053076	57150	100	88	300	80.66		100 82	200 74.50	
2924	060676	57017	100	89	400	82.75	22.0	100 83	300 77.33	
3169	061376	57085	100	84	500	83.00	22.0	100 79	400 77.75	
3354	062076	57110	100	87	600	83.66	22.0	100 87	500 79.60	
3874	070476	57180	100	89	700	84.42	22.0	100 78	600 79.33	
4548	080176	57070	100	95	800	85.75	22.0	100 87	700 80.42	
4671	081576	57017	100	94	900	86.66	22.0	100 77	800 80.00	
0000	083176	07777			900	86.66	22.0		800 80.00	2.0-
5428	091976	57060	100	95	1000	87.50	20.0	100 97	900 81.88	1.0

57-18138 KERNAN ROMAN A  
RT 3 BOX 437  
BURLINGTON WIS

CLASS 2 \*\*\*\*\*ATA-CODES\*\*\*\*\*16-YARDS\*\*\*\*\*HANDICAP\*\*\*\*\*DOUBLES\*\*\*\*\*YEAR\*\*\*\*  
STATUS 4 200.9350 1974  
YARDAGE 22.5 400.9350 1975

53105 PAID

500.9520 200.8800 150.7200 1976

SHOOT REPT	DATE	LOC	16YDS-SHOT-BRK.	CURRENT	Y-T-D	SHOT--PCT.	HDCP.YDS	-SHOT-BRK.	SHOT--PCT.-EARN	DBLS-SHOT-BRK.--SHOT--PCT.
2796	052376	57165	100	95	100	95.00				
3596	062776	57195	100	95	200	95.00				
4030	071176	57045	100	94	300	94.66				
4243	072576	57165	100	96	400	95.00	22.0	100 85	100 85.00	50 39 50 78.00
4642	080876	57050	100	96	500	95.20	22.0	100 91	200 88.00 .5	100 69 150 72.00

57-18145 KERSTEN STEWART  
RT 2 BOX 154  
EDGERTON WISC

CLASS 2 \*\*\*\*\*ATA-CODES\*\*\*\*\*16-YARDS\*\*\*\*\*HANDICAP\*\*\*\*\*DOUBLES\*\*\*\*\*YEAR\*\*\*\*  
STATUS 3 \* \* \* \* 900.8522 300.8100 1974  
YARDAGE 19.0 1000.8400 1975

53534 PAID

900.8688 1976

SHOOT REPT	DATE	LOC	16YDS-SHOT-BRK.	CURRENT	Y-T-D	SHOT--PCT.	HDCP.YDS	-SHOT-BRK.	SHOT--PCT.-EARN	DBLS-SHOT-BRK.--SHOT--PCT.
2884	053076	57095	100	92	100	92.00				
2968	060676	57020	100	87	200	89.50				
3377	062076	57090	100	92	300	90.33				
3759	070476	57095	100	88	400	89.75				
4414	072576	57120	100	82	500	88.20				
4297	080176	57020	100	90	600	88.50				
4703	081576	57090	100	81	700	87.42				
5113	090576	57025	100	87	800	87.37				
5240	091976	57020	100	83	900	86.88				

57-18146 KESTELL JAMES  
4212 S 13TH  
SHEBOYGAN WIS

CLASS 2 \*\*\*\*\*ATA-CODES\*\*\*\*\*16-YARDS\*\*\*\*\*HANDICAP\*\*\*\*\*DOUBLES\*\*\*\*\*YEAR\*\*\*\*  
STATUS 4 300.8933 1974  
YARDAGE 22.0 700.8214 1975

53081 PAID

1976

SHOOT REPT	DATE	LOC	16YDS-SHOT-BRK.	CURRENT	Y-T-D	SHOT--PCT.	HDCP.YDS	-SHOT-BRK.	SHOT--PCT.-EARN	DBLS-SHOT-BRK.--SHOT--PCT.
2208	050276	57195	100	59	100	59.00				
2828	053176	57195	100	79	200	69.00				
3059	060676	57125	200	168	400	76.50				
3326	061376	57125	100	87	500	78.60				
4124	071776	57195	200	182	700	82.14				

**M08**

57-18147 KETTERHAGEN, BOB CLASS 2 \*\*\*\*\*ATA-CODES\*\*\*\*\*16-YARDS\*\*\*\*\*HANDICAP\*\*\*\*\*DOUBLES\*\*\*\*\*YEAR\*\*\*\*  
 BOX 32 STATUS 4 1974  
 BASSETT, MI YARDAGE 22.0 1975  
 53101 PAID 100.8400 1976  
 SHOOT CURRENT Y-T-D CURRENT Y-T-D CURRENT Y-T-D  
 REPT DATE LOC 16YDS-SHOT-BRK. SHOT--PCT. HDCP.YDS -SHOT-BRK. SHOT--PCT.-EARN DBLS-SHOT-BRK.--SHOT--PCT.  
 3596 062776 57195 100 84 100 84.00

57-18148 KETTERHAGEN DENNIS CLASS 2 \*\*\*\*\*ATA-CODES\*\*\*\*\*16-YARDS\*\*\*\*\*HANDICAP\*\*\*\*\*DOUBLES\*\*\*\*\*YEAR\*\*\*\*  
 PO BOX 37 STATUS 4 1974  
 BASSETT, MI YARDAGE 22.0 1975  
 53101 PAID 100.9100 1976  
 SHOOT CURRENT Y-T-D CURRENT Y-T-D CURRENT Y-T-D  
 REPT DATE LOC 16YDS-SHOT-BRK. SHOT--PCT. HDCP.YDS -SHOT-BRK. SHOT--PCT.-EARN DBLS-SHOT-BRK.--SHOT--PCT.  
 3596 062776 57195 100 91 100 91.00

57-18150 KETTERHAGEN GARY B CLASS 2 \*\*\*\*\*ATA-CODES\*\*\*\*\*16-YARDS\*\*\*\*\*HANDICAP\*\*\*\*\*DOUBLES\*\*\*\*\*YEAR\*\*\*\*  
 RT 3 BOX 922 STATUS 4 J 1974  
 BURLINGTON WIS YARDAGE 22.0 1975  
 53105 PAID 400.9000 100.8700 1976  
 SHOOT CURRENT Y-T-D CURRENT Y-T-D CURRENT Y-T-D  
 REPT DATE LOC 16YDS-SHOT-BRK. SHOT--PCT. HDCP.YDS -SHOT-BRK. SHOT--PCT.-EARN DBLS-SHOT-BRK.--SHOT--PCT.  
 3596 062776 57195 100 87 100 87.00

57-18152 KETTLE LARRY L CLASS 2 \*\*\*\*\*ATA-CODES\*\*\*\*\*16-YARDS\*\*\*\*\*HANDICAP\*\*\*\*\*DOUBLES\*\*\*\*\*YEAR\*\*\*\*  
 RT 4 HWY 14 W STATUS 1 \* \* \* \* 3000.9673 1700.8770 1100.8463 1974  
 JANESVILLE WIS YARDAGE 24.0 2900.9724 2100.8590 1800.8827 1975  
 53545 PAID 1800.9627 1000.8640 800.8850 1976  
 SHOOT CURRENT Y-T-D CURRENT Y-T-D CURRENT Y-T-D  
 REPT DATE LOC 16YDS-SHOT-BRK. SHOT--PCT. HDCP.YDS -SHOT-BRK. SHOT--PCT.-EARN DBLS-SHOT-BRK.--SHOT--PCT.  
 3030 053076 28090 200 191 200 95.50  
 3030 053176 28090 200 95.50  
 3284 061276 57095 100 93 300 94.66 24.0 100 90 200 89.00 100 90 100 90.00  
 3284 061276 57095 300 94.66 24.0 100 86 300 88.00 100 90.00  
 3377 062076 57090 100 96 400 95.00 300 88.00 100 90.00  
 3759 070476 57095 100 98 500 95.60 24.0 100 83 400 86.75 100 88 200 89.00  
 4124 071576 57195 200 192 700 95.71 400 86.75 100 85 300 87.66  
 4124 071676 57195 700 95.71 24.0 100 83 500 86.00 100 90 400 88.25  
 4124 071776 57195 200 199 900 96.55 500 86.00 400 88.25  
 4124 071876 57195 900 96.55 24.0 100 92 600 87.00 400 88.25  
 4369 072276 19035 100 97 1000 96.60 24.0 100 89 700 87.28 100 93 500 89.20  
 4369 072376 19035 100 97 1100 96.63 700 87.28 100 84 600 88.33  
 4369 072476 19035 200 193 1300 96.61 700 87.28 600 88.33  
 4369 072576 19035 1300 96.61 24.0 100 81 800 86.50 600 88.33  
 4423 073076 39055 100 95 1400 96.50 24.0 100 84 900 86.22 100 88 700 88.28  
 4423 073176 39055 100 98 1500 96.60 24.0 100 88 1000 86.40 100 90 800 88.50  
 4423 080176 39055 100 96 1600 96.56 1000 86.40 800 88.50  
 4642 080876 57050 100 96 1700 96.52 1000 86.40 800 88.50  
 4703 081576 57090 100 92 1800 96.27 1000 86.40 800 88.50

57-18160 KEUZIAK MICHAEL CLASS 2 \*\*\*\*\*ATA-CODES\*\*\*\*\*16-YARDS\*\*\*\*\*HANDICAP\*\*\*\*\*DOUBLES\*\*\*\*\*YEAR\*\*\*\*  
 8338 KENYON AVE STATUS 3 \* \* \* \* 900.8844 1000.7310 200.5300 1974  
 MILWAUKEE WISCONSIN YARDAGE 18.5 1100.8290 1200.8291 350.5542 1975  
 53213 PAID 500.8720 1025.8653 450.6555 1976  
 SHOOT CURRENT Y-T-D CURRENT Y-T-D CURRENT Y-T-D  
 REPT DATE LOC 16YDS-SHOT-BRK. SHOT--PCT. HDCP.YDS -SHOT-BRK. SHOT--PCT.-EARN DBLS-SHOT-BRK.--SHOT--PCT.  
 2208 050276 57195 100 76 100 76.00 18.0 100 74 100 74.00 50 30 50 60.00  
 2606 051676 57115 100 93 200 84.50 18.0 100 93 200 83.50 50 60.00  
 2828 053076 57195 200 84.50 18.0 100 94 300 87.00 .5 100 67 150 64.68  
 2828 053176 57195 200 84.50 18.5 25 19 325 86.15 100 69 250 66.40  
 3060 060676 57135 200 84.50 18.5 100 90 425 87.05 50 34 300 66.66  
 CONTINUED NEXT FRAME.....

N08

57-18160

KEUZIAK, MICHAEL  
8338 KENYON AVE  
MILWAUKEE WISCONSIN

CLASS 2 \*\*\*\*\*ATA-CODES\*\*\*\*\*16-YARDS\*\*\*\*\*HANDICAP\*\*\*\*\*DOUBLES\*\*\*\*\*YEAR\*\*\*\*\*  
STATUS 3 \* \* \* \* 900.8844 1000.7310 200.5300 1974  
YARDAGE 18.5 1100.8290 1200.8291 350.5542 1975  
500.8720 1025.8653 450.6555 1976

53213 PAID

SHOOT REPT	DATE	LOC	16YDS-SHOT	CURRENT	Y-T-D	HDGP.YDS	-SHOT	CURRENT	Y-T-D	-EARN	DBLS-SHOT	Y-T-D
3605	061376	57155			200	84.50	18.5	100	89	525	87.42	300
3595	062676	57195	100	94	300	87.66	18.5	100	94	625	88.48	300
3737	070576	57195	100	90	400	88.25				625	88.40	300
4124	071876	57195			400	88.25	18.5	100	90	725	88.68	300
4416	080176	57195			400	88.25	18.5	100	84	825	88.12	300
4732	081476	57015			400	88.25		100	76	925	86.81	300
4962	082276	57155			400	88.25	18.5	100	84	1025	86.53	50 36
4964	082976	57015	100	83	500	87.20				1025	86.53	100 59

57-18180

KEYS, HERBERT  
252 S LAKE ST  
MUSTISFORD, WISC

CLASS 2 \*\*\*\*\*ATA-CODES\*\*\*\*\*16-YARDS\*\*\*\*\*HANDICAP\*\*\*\*\*DOUBLES\*\*\*\*\*YEAR\*\*\*\*\*  
STATUS 4  
YARDAGE 22.0

53034 PAID

100.8900

SHOOT REPT	DATE	LOC	16YDS-SHOT	CURRENT	Y-T-D	HDGP.YDS	-SHOT	CURRENT	Y-T-D	-EARN	DBLS-SHOT	Y-T-D
3596	062776	57195	100	89	100	89.00						

57-18190

KIDDER, RICHARD  
101 FIRST ST  
MILTON, WI

CLASS 2 \*\*\*\*\*ATA-CODES\*\*\*\*\*16-YARDS\*\*\*\*\*HANDICAP\*\*\*\*\*DOUBLES\*\*\*\*\*YEAR\*\*\*\*\*  
STATUS 4  
YARDAGE 22.0

53563 PAID

100.9300

SHOOT REPT	DATE	LOC	16YDS-SHOT	CURRENT	Y-T-D	HDGP.YDS	-SHOT	CURRENT	Y-T-D	-EARN	DBLS-SHOT	Y-T-D
3596	062776	57195	100	93	100	93.00						

57-18200

KIECKNAFER CARL  
1235 WAUGOO AVE  
OSHKOSH WISC

CLASS 2 \*\*\*\*\*ATA-CODES\*\*\*\*\*16-YARDS\*\*\*\*\*HANDICAP\*\*\*\*\*DOUBLES\*\*\*\*\*YEAR\*\*\*\*\*  
STATUS 3 R \* \* \* 1900.8747 1400.7835 1974  
YARDAGE 20.0 2100.9042 1500.8320 1975  
2600.8826 1900.8315 100.8000 1976

54901 PAID

SHOOT REPT	DATE	LOC	16YDS-SHOT	CURRENT	Y-T-D	HDGP.YDS	-SHOT	CURRENT	Y-T-D	-EARN	DBLS-SHOT	Y-T-D
2050	042576	57065	100	89	100	89.00	20.0	100	71	100	71.00	
2518	051676	57025	100	86	200	87.50				100	71.00	
2639	052376	57065	100	89	300	88.00	20.0	100	82	200	76.50	
2828	053076	57195	100	95	400	89.75	20.0	100	87	300	80.00	
2828	053176	57195	100	90	500	89.80	20.0	100	88	400	82.00	
3004	060676	57010	100	96	600	90.83	20.0	100	90	500	83.60	
3167	061276	57065	100	91	700	90.85				500	83.60	
3167	061276	57065	100	87	800	90.37				500	83.60	
3167	061276	57065	100	72	900	88.33				500	83.60	
3594	062076	57190	100	90	1000	88.50		100	90	600	84.66	
3636	070376	57065	200	187	1200	89.33	20.0	100	81	700	84.14	
3666	070476	57010	100	87	1300	89.15	20.0	100	79	800	83.50	
3737	070576	57195	100	89	1400	89.14	20.0	100	84	900	83.55	
4124	071576	57195	200	177	1600	89.06				900	83.55	
4124	071676	57195			1600	89.06	20.0	100	86	1000	83.80	
4124	071776	57195	200	177	1800	89.00				1000	83.80	
4124	071876	57195			1800	89.00	20.0	100	84	1100	83.81	
4123	072576	57065	100	95	1900	89.31	20.0	100	87	1200	84.08	
4416	073076	57195	100	78	2000	88.75	20.0	100	89	1300	84.46	
4416	080176	57195			2000	88.75				1300	84.46	
4522	080876	57025	100	83	2100	88.47	20.0	100	86	1400	84.57	
4759	081576	57040	100	87	2200	88.40	20.0	100	88	1500	84.26	
4859	082976	57065	100	92	2300	88.56	20.0	100	88	1600	84.50	
5510	082976	57100	100	90	2400	88.62	20.0	100	87	1700	84.64	

CONTINUED NEXT FRAME.....



809

57-18200 KIECKHAFFER CARL CLASS 2 \*\*\*\*\*ATA-CODES\*\*\*\*\*16-YARDS\*\*\*\*\*HANDICAP\*\*\*\*\*DOUBLES\*\*\*\*\*YEAR\*\*\*\*\*  
 1235 WAUGOO AVE STATUS 3 R \* \* \* 1900.8747 1400.7835 1974  
 OSHKOSH MISC YARDAGE 20.0 2100.9042 1500.8320 1975  
 54901 PAID 2600.8826 1900.8315 100.8000 1976

SHOOT REPT	DATE	LOC	16YDS	SHOT	BRK.	CURRENT	Y-T-D	SHOT	--PCT.	HDCP.	YDS	-SHOT	BRK.	SHOT	--PCT.	-EARN	DBLS	SHOT	BRK.	--SHOT	--PCT.
5079	090576	57025	100	89	2500	88.64	20.0	100	78	1800	84.27	100	80.00								
5080	090676	57135	100	79	2600	88.26	20.0	100	63	1900	83.15	100	80.00								

57-18238 KIECKHEFER WILLIAM H CLASS 2 \*\*\*\*\*ATA-CODES\*\*\*\*\*16-YARDS\*\*\*\*\*HANDICAP\*\*\*\*\*DOUBLES\*\*\*\*\*YEAR\*\*\*\*\*  
 9510 N RANGE LINE STATUS 3 \* \* \* \* 2200.8881 700.8485 300.6500 1974  
 MILWAUKEE MIS YARDAGE 20.5 100.9200 100.8400 1975  
 53217 PAID 300.8900 100.9000 1976

SHOOT REPT	DATE	LOC	16YDS	SHOT	BRK.	CURRENT	Y-T-D	SHOT	--PCT.	HDCP.	YDS	-SHOT	BRK.	SHOT	--PCT.	-EARN	DBLS	SHOT	BRK.	--SHOT	--PCT.
3004	060676	57010	100	89	100	89.00															
3352	061276	57015	100	91	200	90.00															
3595	062676	57195	100	87	300	89.00	20.5	100	90	100	90.00										

57-18240 KIECKHEFER WM J CLASS 2 \*\*\*\*\*ATA-CODES\*\*\*\*\*16-YARDS\*\*\*\*\*HANDICAP\*\*\*\*\*DOUBLES\*\*\*\*\*YEAR\*\*\*\*\*  
 9510 N RANGE LINE STATUS 1 \* \* \* \* 3300.9348 1500.8546 750.8093 1974  
 MILWAUKEE MIS YARDAGE 25.5 3600.9530 2300.8369 750.8266 1975  
 53217 PAID 3350.9459 1900.8284 900.8377 1976

SHOOT REPT	DATE	LOC	16YDS	SHOT	BRK.	CURRENT	Y-T-D	SHOT	--PCT.	HDCP.	YDS	-SHOT	BRK.	SHOT	--PCT.	-EARN	DBLS	SHOT	BRK.	--SHOT	--PCT.
1407	031776	13005	200	188	200	94.00	26.5	100	71	100	71.00										
1407	031876	13005	100	87	300	91.66	26.5	100	78	200	74.50	100	85	100	85.00						
1407	031976	13005	200	195	500	94.00	26.5	100	92	300	80.33										
1407	032076	13005	200	192	700	94.57				300	80.33										
1851	040876	13045	100	88	800	93.75	26.5	100	88	400	82.25	100	76	200	80.50						
1851	040976	13045	200	194	1000	94.40				400	82.25										
	060176	08888			1000	94.40	26.5			400	82.25	1.0-		200	80.50						
3004	060676	57010	100	97	1100	94.63				400	82.25	50	45	250	82.40						
3352	061276	57015	100	89	1200	94.16				400	82.25			250	82.40						
3594	062076	57190	100	97	1300	94.38				500	82.60	50	42	300	82.66						
3595	062676	57195	100	97	1400	94.57	25.5	100	80	600	83.83			300	82.66						
3596	062776	57195	100	91	1500	94.33				600	83.83			300	82.66						
4083	070376	57135	200	183	1700	94.00	25.5	100	88	700	84.42			300	82.66						
3737	070576	57195	100	93	1800	93.94	25.5	100	87	800	84.75	100	94	400	85.50						
4031	071176	57190	100	95	1900	94.00				900	84.44	50	43	450	85.55						
4124	071676	57195			1900	94.00	25.5	100	79	1000	83.90	100	80	550	84.54						
4124	071776	57195	200	194	2100	94.28				1000	83.90			550	84.54						
4124	071876	57195			2100	94.28	25.5	100	90	1100	84.45			550	84.54						
4336	072576	57155	100	99	2200	94.50	25.5	100	74	1200	83.58			550	84.54						
4416	073076	57195	100	95	2300	94.52	25.5	100	74	1300	82.84	100	83	650	84.30						
4416	073176	57195	200	183	2500	94.28				1300	82.84			650	84.30						
4416	080176	57195			2500	94.28	25.5	100	85	1400	83.00	100	82	750	84.00						
5090	080876	57135	100	95	2600	94.30				1400	83.00			750	84.00						
4480	081476	40000			2600	94.30	25.5	100	89	1500	83.40			750	84.00						
4480	081576	40000	150	146	2750	94.47	25.5	100	85	1600	83.50			750	84.00						
4480	081676	40000	200	187	2950	94.40				1600	83.50			750	84.00						
4480	081776	40000			2950	94.40	25.5	100	75	1700	83.00	100	83	850	83.88						
4480	081876	40000	200	193	3150	94.53				1700	83.00			850	83.88						
5031	082976	57040	100	96	3250	94.58	25.5	100	75	1800	82.55	50	41	900	83.77						
5510	082976	57100	100	95	3350	94.59	25.5	100	88	1900	82.84			900	83.77						

C09

57-18290 KIETURKIES JAMES CLASS 2 \*\*\*\*\*ATA-CODES\*\*\*\*\*16-YARDS\*\*\*\*\*HANDICAP\*\*\*\*\*DOUBLES\*\*\*\*\*YEAR\*\*\*\*  
 6260 S LAKE DR STATUS 4 1974  
 CUDAHY WIS YARDAGE 22.0 100.9300 1975  
 53110 PAID 100.8000 1976  
 SHOOT CURRENT Y-T-D CURRENT Y-T-D CURRENT Y-T-D  
 REPT DATE LOC 16YDS-SHOT-BRK. SHOT--PCT. HDCP.YDS -SHOT-BRK. SHOT--PCT.-EARN DBLS-SHOT-BRK.--SHOT--PCT.  
 3596 062776 57195 100 80 100 80.00

57-18295 KILIAN CHARLES F CLASS 2 \*\*\*\*\*ATA-CODES\*\*\*\*\*16-YARDS\*\*\*\*\*HANDICAP\*\*\*\*\*DOUBLES\*\*\*\*\*YEAR\*\*\*\*  
 565 CRESTVIEW DR STATUS 4 1974  
 WATERLOO WIS YARDAGE 22.0 100.9400 1975  
 53594 PAID 100.8000 1976  
 SHOOT CURRENT Y-T-D CURRENT Y-T-D CURRENT Y-T-D  
 REPT DATE LOC 16YDS-SHOT-BRK. SHOT--PCT. HDCP.YDS -SHOT-BRK. SHOT--PCT.-EARN DBLS-SHOT-BRK.--SHOT--PCT.  
 3596 062776 57195 100 88 100 88.00

57-18300 KILPIN WILLIAM A CLASS 2 \*\*\*\*\*ATA-CODES\*\*\*\*\*16-YARDS\*\*\*\*\*HANDICAP\*\*\*\*\*DOUBLES\*\*\*\*\*YEAR\*\*\*\*  
 RT 3 BOX 391A STATUS 4 1974  
 MUKWONAGO WIS YARDAGE 22.0 1300.9176 100.7600 1975  
 53149 PAID 700.9414 100.9200 1976  
 SHOOT CURRENT Y-T-D CURRENT Y-T-D CURRENT Y-T-D  
 REPT DATE LOC 16YDS-SHOT-BRK. SHOT--PCT. HDCP.YDS -SHOT-BRK. SHOT--PCT.-EARN DBLS-SHOT-BRK.--SHOT--PCT.  
 3060 060676 57135 100 97 100 97.00  
 3352 061276 57015 100 93 200 95.00  
 3595 062676 57195 100 95 300 95.00  
 3596 062776 57195 100 95 400 95.00  
 3737 070576 57195 100 92 500 94.40 22.0 100 92 100 92.00  
 4124 071576 57195 200 187 700 94.14 100 92.00

57-18305 KIMPEL KENNETH E CLASS 2 \*\*\*\*\*ATA-CODES\*\*\*\*\*16-YARDS\*\*\*\*\*HANDICAP\*\*\*\*\*DOUBLES\*\*\*\*\*YEAR\*\*\*\*  
 W26753815 VELMA CR STATUS 4 1974  
 WAUKESHA WIS YARDAGE 22.0 100.7600 1975  
 53186 PAID 200.8500 1976  
 SHOOT CURRENT Y-T-D CURRENT Y-T-D CURRENT Y-T-D  
 REPT DATE LOC 16YDS-SHOT-BRK. SHOT--PCT. HDCP.YDS -SHOT-BRK. SHOT--PCT.-EARN DBLS-SHOT-BRK.--SHOT--PCT.  
 4732 081476 57015 200 170 200 85.00

57-18318 KINDER, DALE CLASS 2 \*\*\*\*\*ATA-CODES\*\*\*\*\*16-YARDS\*\*\*\*\*HANDICAP\*\*\*\*\*DOUBLES\*\*\*\*\*YEAR\*\*\*\*  
 BOXCOBEL, WIS. STATUS 4 1974  
 YARDAGE 22.0 700.8128 300.7366 50.4400 1975  
 53805 PAID CURRENT Y-T-D CURRENT Y-T-D CURRENT Y-T-D  
 SHOOT CURRENT Y-T-D CURRENT Y-T-D CURRENT Y-T-D  
 REPT DATE LOC 16YDS-SHOT-BRK. SHOT--PCT. HDCP.YDS -SHOT-BRK. SHOT--PCT.-EARN DBLS-SHOT-BRK.--SHOT--PCT.  
 1554 040476 57017 100 76 100 76.00  
 1847 041176 57150 100 80 200 78.00 22.0 100 58 100 58.00 50 22 50 44.00  
 2826 053076 57150 100 80 300 78.66 100 58.00 50 44.00  
 2924 060676 57017 100 80 400 79.00 22.0 100 82 200 70.00 50 44.00  
 3166 061376 57150 100 84 500 80.00 200 70.00 50 44.00  
 3874 070476 57180 100 76 600 79.33 200 70.00 50 44.00  
 4671 081576 57017 100 93 700 81.28 22.0 100 81 300 73.66 50 44.00

57-18338 KING BRUCE CLASS 2 \*\*\*\*\*ATA-CODES\*\*\*\*\*16-YARDS\*\*\*\*\*HANDICAP\*\*\*\*\*DOUBLES\*\*\*\*\*YEAR\*\*\*\*  
 RTE 2 BOX 327 STATUS 3 1974  
 ELKHORN WIS YARDAGE 24.0 2100.9247 100.9000 1975  
 53121 PAID 1400.9535 900.8766 1976  
 2200.9300 900.8711 100.7100  
 SHOOT CURRENT Y-T-D CURRENT Y-T-D CURRENT Y-T-D  
 REPT DATE LOC 16YDS-SHOT-BRK. SHOT--PCT. HDCP.YDS -SHOT-BRK. SHOT--PCT.-EARN DBLS-SHOT-BRK.--SHOT--PCT.  
 0666 010300 13050 100 92 100 92.00 23.0 100 89 100 89.00 100 71 100 71.00  
 0666 010400 13050 100 96 200 94.00 23.0 100 92 200 90.50 1.0 100 71.00  
 2049 041876 57120 100 91 300 93.00 200 90.50 100 71.00  
 2154 050176 17045 200 181 500 92.00 24.0 100 78 300 86.33 100 71.00  
 CONTINUED NEXT FRAME.....

009

57-18338 KING BRUCE  
RTE 2 BOX 327  
ELKHORN WIS

CLASS 2 \*\*\*\*\*ATA-CODES\*\*\*\*\*16-YARDS\*\*\*\*\*HANDICAP\*\*\*\*\*DOUBLES\*\*\*\*\*YEAR\*\*\*\*  
STATUS 3 2100.9247 100.9000 1974  
YARDAGE 24.0 1400.9535 900.8766 1975  
2200.9300 900.8711 100.7100 1976

53121 PAID

SHOOT	REPT	DATE	LOC	16YDS-SHOT-BRK.	CURRENT	Y-T-D	SHOT--PCT.	HDCP.YDS	-SHOT-BRK.	Y-T-D	SHOT--PCT.	-EARN	DBLS-SHOT-BRK.	Y-T-D	SHOT--PCT.	
	2410	050876	57015	100	95	600	92.50				300	86.33		100	71.00	
	2611	050976	17155	100	96	700	93.00				300	86.33		100	71.00	
	2574	051676	57050	100	98	800	93.62	24.0	100	83	400	85.50		100	71.00	
	2884	053076	57095	100	95	900	93.77				400	85.50		100	71.00	
	2828	053176	57195	100	98	1000	94.20				400	85.50		100	71.00	
	3422	060576	57120	100	89	1100	93.72				400	85.50		100	71.00	
	3352	061276	57015	100	93	1200	93.66	24.0	100	85	500	85.40		100	71.00	
	3594	062076	57190	100	98	1300	94.00			100	90	600	86.16		100	71.00
	3595	062676	57195	100	84	1400	93.28				600	86.16		100	71.00	
	3596	062776	57195	100	93	1500	93.26				600	86.16		100	71.00	
	3759	070476	57095	100	90	1600	93.06				600	86.16		100	71.00	
	3737	070576	57195	100	93	1700	93.05	24.0	100	91	700	86.85		100	71.00	
	3927	071076	57015			1700	93.05			100	86	800	86.75		100	71.00
	4031	071176	57190	100	97	1800	93.27				800	86.75		100	71.00	
	4124	071776	57195	200	186	2000	93.25				800	86.75		100	71.00	
	4416	073076	57195	100	94	2100	93.28				800	86.75		100	71.00	
	4416	080176	57195			2100	93.28	24.0	100	90	900	87.11		100	71.00	
	5080	090676	57135	100	87	2200	93.00				900	87.11		100	71.00	

57-18340 KINTZELE DONALD G  
4040 N 71 ST  
MILWAUKEE WISC

CLASS 2 \*\*\*\*\*ATA-CODES\*\*\*\*\*16-YARDS\*\*\*\*\*HANDICAP\*\*\*\*\*DOUBLES\*\*\*\*\*YEAR\*\*\*\*  
STATUS 3 R R 1200.9483 400.8450 1974  
YARDAGE 24.5 1500.9593 800.8412 1975  
1100.9436 800.8387 400.7900 1976

53208 PAID

SHOOT	REPT	DATE	LOC	16YDS-SHOT-BRK.	CURRENT	Y-T-D	SHOT--PCT.	HDCP.YDS	-SHOT-BRK.	Y-T-D	SHOT--PCT.	-EARN	DBLS-SHOT-BRK.	Y-T-D	SHOT--PCT.
	2442	050976	57155					24.5	100	88	100	88.00			
	2828	053076	57195					24.5	100	84	200	86.00			
	3595	062676	57195	100	91	100	91.00	24.5	100	86	300	86.00			
	3596	062776	57195	100	95	200	93.00				300	86.00			
	3737	070576	57195	100	97	300	94.33	24.5	100	84	400	85.50			
	4124	071576	57195	200	193	500	95.20				400	85.50	100	79	100 79.00
	4124	071676	57195			500	95.20	24.5	100	83	500	85.00			100 79.00
	4124	071776	57195	200	190	700	95.14				500	85.00			100 79.00
	4124	071876	57195	200	190	700	95.14	24.5	100	88	600	85.50			100 79.00
	4336	072576	57155	100	91	800	94.62				600	85.50			100 79.00
		072976	08888			800	94.62	24.5			600	85.50	1.0-		100 79.00
	4416	073076	57195	100	93	900	94.44	24.5	100	76	700	84.14			100 79.00
	4416	073176	57195	200	188	1100	94.36				700	84.14			100 79.00
	4416	080176	57195			1100	94.36	24.5	100	82	800	83.87			100 79.00
		081976	00000			1100	94.36	24.5			800	83.87	1.0		100 79.00

57-18365 KIRCH RON  
2033 SUMMIT  
RACINE WIS

CLASS 2 \*\*\*\*\*ATA-CODES\*\*\*\*\*16-YARDS\*\*\*\*\*HANDICAP\*\*\*\*\*DOUBLES\*\*\*\*\*YEAR\*\*\*\*  
STATUS 4 800.9000 100.8400 1974  
YARDAGE 22.0 600.9250 100.8400 1975  
100.8400 100.8400 1976

53404 PAID

SHOOT	REPT	DATE	LOC	16YDS-SHOT-BRK.	CURRENT	Y-T-D	SHOT--PCT.	HDCP.YDS	-SHOT-BRK.	Y-T-D	SHOT--PCT.	-EARN	DBLS-SHOT-BRK.	Y-T-D	SHOT--PCT.
	3605	061376	57155	100	93	100	93.00	22.0	100	84	100	84.00			
	3596	062776	57195	100	87	200	90.00				100	84.00			
	4083	070376	57135	200	189	400	92.25				100	84.00			
	3875	070776	57030	100	90	500	91.80				100	84.00			
	4040	071876	17135	100	96	600	92.50				100	84.00			

E09

57-18380 KIRCHHOFF FRED C CLASS 2 \*\*\*\*\*ATA-CODES\*\*\*\*\*16-YARDS\*\*\*\*\*HANDICAP\*\*\*\*\*DOUBLES\*\*\*\*\*YEAR\*\*\*\*  
 1804 S 69TH ST STATUS 4 1974  
 WEST ALLIS WIS YARDAGE 22.0 250.7400 1975  
 53214 PAID 500.7920 1976

SHOOT REPT	DATE	LOC	16YDS-SHOT-BRK.	CURRENT	Y-T-D	HDCP.YDS	-SHOT-BRK.	Y-T-D	-EARN	DBLS-SHOT-BRK.	Y-T-D
2208	050276	57195	100	67	100	67.00					
3605	061376	57155	100	80	200	73.50					
3595	062676	57195	100	78	300	75.00					
4962	082276	57155	100	89	400	78.50					
4964	082976	57015	100	82	500	79.20					

57-18391 KIRCHOFF RICHARD CLASS 2 \*\*\*\*\*ATA-CODES\*\*\*\*\*16-YARDS\*\*\*\*\*HANDICAP\*\*\*\*\*DOUBLES\*\*\*\*\*YEAR\*\*\*\*  
 RT 2 BOX 151 STATUS 4 1974  
 JUNEAU WIS YARDAGE 22.0 100.8400 1975  
 53039 PAID 100.8500 1976

SHOOT REPT	DATE	LOC	16YDS-SHOT-BRK.	CURRENT	Y-T-D	HDCP.YDS	-SHOT-BRK.	Y-T-D	-EARN	DBLS-SHOT-BRK.	Y-T-D
3596	062776	57195	100	85	100	85.00					

57-18420 KITTLE ELMER E CLASS 2 \*\*\*\*\*ATA-CODES\*\*\*\*\*16-YARDS\*\*\*\*\*HANDICAP\*\*\*\*\*DOUBLES\*\*\*\*\*YEAR\*\*\*\*  
 RR #2 STATUS 3 \* \* \* \* 400.8500 500.7460 1974  
 VIROQUA WIS YARDAGE 19.0 200.7950 400.7950 150.6800 1975  
 54665 PAID 200.7800 100.7500 1976

SHOOT REPT	DATE	LOC	16YDS-SHOT-BRK.	CURRENT	Y-T-D	HDCP.YDS	-SHOT-BRK.	Y-T-D	-EARN	DBLS-SHOT-BRK.	Y-T-D
2272	050276	57070	100	77	100	77.00					
3166	061376	57150	100	79	200	78.00	100	75	100	75.00	

57-18475 KJENDLIE EDWIN L CLASS 2 \*\*\*\*\*ATA-CODES\*\*\*\*\*16-YARDS\*\*\*\*\*HANDICAP\*\*\*\*\*DOUBLES\*\*\*\*\*YEAR\*\*\*\*  
 RD 4 14 W 558 STATUS 4 5 1974  
 JANESVILLE WI YARDAGE 20.0 400.7300 1975  
 53545 PAID 400.7300 1976

SHOOT REPT	DATE	LOC	16YDS-SHOT-BRK.	CURRENT	Y-T-D	HDCP.YDS	-SHOT-BRK.	Y-T-D	-EARN	DBLS-SHOT-BRK.	Y-T-D
4642	080876	57050	100	77	100	77.00					
4703	081576	57090	100	65	200	71.00					
4923	082276	57095	100	82	300	74.66					
5113	090576	57095	100	68	400	73.00					

57-18500 KLAPPA JAMES L. CLASS 2 \*\*\*\*\*ATA-CODES\*\*\*\*\*16-YARDS\*\*\*\*\*HANDICAP\*\*\*\*\*DOUBLES\*\*\*\*\*YEAR\*\*\*\*  
 2187 SO. 92ND ST. STATUS 4 1974  
 WEST ALLIS, WI. YARDAGE 22.0 400.8525 100.6200 1975  
 53227 PAID 400.8525 100.6200 1976

SHOOT REPT	DATE	LOC	16YDS-SHOT-BRK.	CURRENT	Y-T-D	HDCP.YDS	-SHOT-BRK.	Y-T-D	-EARN	DBLS-SHOT-BRK.	Y-T-D
2410	050876	57015	100	83	100	83.00	22.0	100	62	100	62.00
3927	071076	57015	200	168	300	83.66				100	62.00
4964	082976	57015	100	90	400	85.25				100	62.00

57-18505 KLAS, GARY R. CLASS 2 \*\*\*\*\*ATA-CODES\*\*\*\*\*16-YARDS\*\*\*\*\*HANDICAP\*\*\*\*\*DOUBLES\*\*\*\*\*YEAR\*\*\*\*  
 6415 HILLTOP DR. STATUS 4 1974  
 ALLENTON, WI. YARDAGE 22.0 400.8400 1975  
 53002 PAID 400.8400 1976

SHOOT REPT	DATE	LOC	16YDS-SHOT-BRK.	CURRENT	Y-T-D	HDCP.YDS	-SHOT-BRK.	Y-T-D	-EARN	DBLS-SHOT-BRK.	Y-T-D
2605	051676	57075	100	90	100	90.00					
2829	052376	57200	100	79	200	84.50					
3502	062076	57200	100	76	300	81.66					
3596	062776	57195	100	91	400	84.00					

E09

F09

57-18510 KLASSY KENNETH H  
640 E LAKE AVE  
MONTICELLO WISC

CLASS 2 \*\*\*\*\*ATA-CODES\*\*\*\*\*16-YARDS\*\*\*\*\*HANDICAP\*\*\*\*\*DOUBLES\*\*\*\*\*YEAR\*\*\*\*  
STATUS 3 \* \* \* \* 1600.8237 600.7133 1974  
YARDAGE 19.0 1600.8325 1000.7960 150.5266 1975  
1700.8323 1100.7554 100.5800 1976

53570 PAID

SHOOT REPT	DATE	LOC	16YDS-SHOT-BRK.	CURRENT	Y-T-D	HDCP.	YDS	-SHOT-BRK.	SHOT--PCT.	-EARN	DBLS-SHOT-BRK.	Y-T-D
0000	120100	08888					19.0					
2300	050276	57020	100	74	100	74.00	19.0	100	74	100	74.00	
2337	050976	57150	100	83	200	78.50	19.0	100	78		50 28	50 56.00
2797	051676	57170	100	75	300	77.33	19.0	100	64	300	72.00	50 56.00
2743	052376	57160	100	74	400	76.50	19.0	100	64	400	70.00	50 56.00
3004	050676	57010	100	83	500	77.80	19.0	100	78	500	71.60	50 56.00
3166	061376	57150	100	88	600	79.50		100	83	600	73.50	50 56.00
3377	062076	57090	100	83	700	80.00				600	73.50	50 56.00
3759	070476	57095	100	86	800	80.75				600	73.50	50 56.00
3837	071176	57150	100	82	900	80.88		100	78	700	74.14	50 56.00
4414	072576	57120	100	88	1000	81.60				700	74.14	50 56.00
4416	073076	57195	100	84	1100	81.81	19.0	100	76	800	74.37	50 56.00
4416	073176	57195	200	176	1300	82.76				800	74.37	50 56.00
4416	080176	57195			1300	82.76	19.0	100	76	900	74.55	50 56.00
4860	080876	57170	100	81	1400	82.64	19.0	100	83	1000	75.40	50 56.00
4703	081576	57090	100	82	1500	82.60				1000	75.40	50 56.00
5031	082976	57040	100	84	1600	82.68	19.0	100	77	1100	75.54	50 30 100 58.00
5240	091976	57020	100	92	1700	83.23				1100	75.54	100 58.00

57-18520 KLAUSER SAM  
511 E NORTH ST  
MAUKESHA WIS

CLASS 2 \*\*\*\*\*ATA-CODES\*\*\*\*\*16-YARDS\*\*\*\*\*HANDICAP\*\*\*\*\*DOUBLES\*\*\*\*\*YEAR\*\*\*\*  
STATUS 3 \* \* \* \* 600.9183 300.7600 150.8600 1974  
YARDAGE 24.5 2000.9550 1500.8320 800.7875 1975  
300.9166 100.9600 250.8160 1976

53186 PAID

SHOOT REPT	DATE	LOC	16YDS-SHOT-BRK.	CURRENT	Y-T-D	HDCP.	YDS	-SHOT-BRK.	SHOT--PCT.	-EARN	DBLS-SHOT-BRK.	Y-T-D
0722	011176	57185	100	92	100	92.00					50 41	50 82.00
1980	041776	57060	100	87	200	89.50						50 82.00
2828	053176	57195	100	96	300	91.66	23.5	100	96	100	96.00 1.0	100 83 150 82.66
3058	060676	57185			300	91.66				100	96.00	100 80 250 81.60

57-18524 KLAWIEN EDWIN  
RT 2, BOX 759  
MUKWONAGO, WIS

CLASS 2 \*\*\*\*\*ATA-CODES\*\*\*\*\*16-YARDS\*\*\*\*\*HANDICAP\*\*\*\*\*DOUBLES\*\*\*\*\*YEAR\*\*\*\*  
STATUS 4 \* \* \* \* 100.8800 1974  
YARDAGE 22.0 100.8400 1975  
100.8400 1976

53149 PAID

SHOOT REPT	DATE	LOC	16YDS-SHOT-BRK.	CURRENT	Y-T-D	HDCP.	YDS	-SHOT-BRK.	SHOT--PCT.	-EARN	DBLS-SHOT-BRK.	Y-T-D
3596	062776	57195	100	84	100	84.00						

57-18530 KLAWITTER LAWRENCE W  
20 N HIGH  
MAYVILLE WISC

CLASS 2 \*\*\*\*\*ATA-CODES\*\*\*\*\*16-YARDS\*\*\*\*\*HANDICAP\*\*\*\*\*DOUBLES\*\*\*\*\*YEAR\*\*\*\*  
STATUS 4 \* \* \* \* 200.8350 1974  
YARDAGE 22.0 100.8500 1975  
100.8600 1976

53050 PAID

SHOOT REPT	DATE	LOC	16YDS-SHOT-BRK.	CURRENT	Y-T-D	HDCP.	YDS	-SHOT-BRK.	SHOT--PCT.	-EARN	DBLS-SHOT-BRK.	Y-T-D
3596	062776	57195	100	86	100	86.00						

57-18550 KLEEMEYER RONALD  
2519 MAIN AVE  
SHEBOYGAN WISC

CLASS 2 \*\*\*\*\*ATA-CODES\*\*\*\*\*16-YARDS\*\*\*\*\*HANDICAP\*\*\*\*\*DOUBLES\*\*\*\*\*YEAR\*\*\*\*  
STATUS 1 R \* \* \* 2800.9535 1800.8783 1100.8472 1974  
YARDAGE 25.0 3100.9538 1900.8742 1100.8681 1975  
4000.9435 2300.8200 2450.8257 1976

53081 PAID

SHOOT REPT	DATE	LOC	16YDS-SHOT-BRK.	CURRENT	Y-T-D	HDCP.	YDS	-SHOT-BRK.	SHOT--PCT.	-EARN	DBLS-SHOT-BRK.	Y-T-D
2444	605057	45712	200	192	200	96.00	25.0	100	73	100	73.00	100 80 100 80.00
2410	050876	57015	100	96	300	96.00				100	73.00	100 80.00
2518	051676	57025	100	93	400	95.25	25.0	100	57	200	65.00	100 79 200 79.50

CONTINUED NEXT FRAME.....

G09

57-18550 KLEEMEYER RONALD  
2519 MAIN AVE  
SHEBOYGAN WISC

CLASS 2 \*\*\*\*\*ATA-CODES\*\*\*\*\*16-YARDS\*\*\*\*\*HANDICAP\*\*\*\*\*DOUBLES\*\*\*\*\*YEAR\*\*\*\*  
STATUS 1 R \* \* \* 2800.9535 1800.8783 1100.8472 1974  
YARDAGE 25.0 3100.9538 1900.8742 1100.8681 1975  
4000.9435 2300.8200 2450.8257 1976

53081 PAID

SHOOT	REPT	DATE	LOC	16YDS-SHOT-BRK.	CURRENT	Y-T-D	HDCP.	YDS	-SHOT-BRK.	SHOT--PCT.	-EARN	DBLS-SHOT-BRK.	Y-T-D
	2639	052376	57065	100	88	500	93.80				200	65.00	50 39 250 79.20
	2971	052976	57130	100	96	600	94.16	25.0	100	82	300	70.66	100 87 350 81.42
	2971	053076	57130	100	91	700	93.71	25.0	100	83	400	73.75	100 77 450 80.44
	2828	053176	57195	100	96	800	94.00	25.0	100	85	500	76.00	100 94 550 82.90
	2969	060576	57025	100	95	900	94.11	25.0	100	84	600	77.33	100 85 650 83.23
	3059	060676	57125	200	188	1100	94.09	25.0	100	84	700	78.28	100 82 750 83.06
	3167	061276	57065	100	96	1200	94.25				700	78.28	750 83.06
	3167	061276	57065	100	98	1300	94.53				700	78.28	750 83.06
	3167	061276	57065	100	97	1400	94.71				700	78.28	750 83.06
	3326	061376	57125	100	98	1500	94.93	25.0	100	79	800	78.37	100 79 850 82.58
	3932	062276	17120			1500	94.93				800	78.37	500 400 1350 81.62
	3932	062376	17120	200	189	1700	94.88	25.0	100	89	900	79.55	1350 81.62
	3932	062476	17120	200	190	1900	94.89				900	79.55	100 85 1450 81.86
	3932	062576	17120			1900	94.89	25.0	100	86	1000	80.20	100 87 1550 82.19
	3932	062676	17120	200	189	2100	94.85				1000	80.20	1550 82.19
	3932	062776	17120			2100	94.85	25.0	100	78	1100	80.00	1550 82.19
	3636	070376	57065	200	190	2300	94.86	25.0	100	81	1200	80.08	1550 82.19
	3928	071176	57125	200	181	2500	94.52	25.0	100	72	1300	79.46	100 84 1650 82.30
	4124	071576	57195	200	187	2700	94.44				1300	79.46	100 79 1750 82.11
	4124	071676	57195			2700	94.44	25.0	100	80	1400	79.50	100 81 1850 82.05
	4124	071776	57195	200	193	2900	94.58				1400	79.50	1850 82.05
	4124	071876	57195			2900	94.58	25.0	100	88	1500	80.06	1850 82.05
	4369	072176	19035			2900	94.58	25.0	100	82	1600	80.18	1850 82.05
	4369	072176	19035			2900	94.58	25.0	100	82	1700	80.29	1850 82.05
	4369	072276	19035	100	96	3000	94.63	25.0	100	84	1800	80.50	100 86 1950 82.25
	4369	072276	19035	100	96	3100	94.67	25.0	100	84	1900	80.68	100 86 2050 82.43
	4369	072376	19035	100	91	3200	94.56				1900	80.68	100 85 2150 82.55
	4369	072376	19035	100	91	3300	94.45				1900	80.68	100 85 2250 82.66
	4369	072476	19035	200	191	3500	94.51				1900	80.68	2250 82.66
	4369	072476	19035	200	191	3700	94.56				1900	80.68	2250 82.66
	4369	072576	19035			3700	94.56	25.0	100	93	2000	81.30	2250 82.66
	4369	072576	19035			3700	94.56	25.0	100	93	2100	81.85	2250 82.66
	4416	073076	57195	100	93	3800	94.52	25.0	100	87	2200	82.09	100 81 2350 82.59
	4416	073176	57195	200	182	4000	94.35				2200	82.09	2350 82.59
	4416	080176	57195			4000	94.35	25.0	100	80	2300	82.00	100 82 2450 82.57

57-18556 KLEMENT, DONN H  
8641 W LAPHAM ST  
W ALLIS, MI

CLASS 2 \*\*\*\*\*ATA-CODES\*\*\*\*\*16-YARDS\*\*\*\*\*HANDICAP\*\*\*\*\*DOUBLES\*\*\*\*\*YEAR\*\*\*\*  
STATUS 4 100.8900 1974  
YARDAGE 22.0 1975  
1976

53214 PAID

SHOOT	REPT	DATE	LOC	16YDS-SHOT-BRK.	CURRENT	Y-T-D	HDCP.	YDS	-SHOT-BRK.	SHOT--PCT.	-EARN	DBLS-SHOT-BRK.	Y-T-D
	3596	062776	57195	100	89	100	89.00						

57-18557 KLEMENT, JOHN D  
6925 AUBURN AVE  
MAUMATOSA, MI

CLASS 2 \*\*\*\*\*ATA-CODES\*\*\*\*\*16-YARDS\*\*\*\*\*HANDICAP\*\*\*\*\*DOUBLES\*\*\*\*\*YEAR\*\*\*\*  
STATUS 4 100.9300 1974  
YARDAGE 22.0 1975  
1976

53213 PAID

SHOOT	REPT	DATE	LOC	16YDS-SHOT-BRK.	CURRENT	Y-T-D	HDCP.	YDS	-SHOT-BRK.	SHOT--PCT.	-EARN	DBLS-SHOT-BRK.	Y-T-D
	3596	062776	57195	100	93	100	93.00						

57-18558 KLEMENT, KENN R CLASS 2 \*\*\*\*\*ATA-CODES\*\*\*\*\*16-YARDS\*\*\*\*\*HANDICAP\*\*\*\*\*DOUBLES\*\*\*\*\*YEAR\*\*\*\*  
 1449 50 72 STATUS 4 1974  
 M ALLIS, MI YARDAGE 22.0 1975  
 53214 PAID 100.9000 1976  
 SHOOT CURRENT Y-T-D CURRENT Y-T-D CURRENT Y-T-D  
 REPT DATE LOC 16YDS-SHOT-BRK. SHOT--PCT. HDCP.YDS -SHOT-BRK. SHOT--PCT.-EARN DBLS-SHOT-BRK.--SHOT--PCT.  
 3596 062776 57195 100 90 100 90.00

57-18610 KLENKO, GREGORY T CLASS 2 \*\*\*\*\*ATA-CODES\*\*\*\*\*16-YARDS\*\*\*\*\*HANDICAP\*\*\*\*\*DOUBLES\*\*\*\*\*YEAR\*\*\*\*  
 23619 60 ST STATUS 4 1974  
 SALEM, MI YARDAGE 22.0 1975  
 53168 PAID 100.8400 1976  
 SHOOT CURRENT Y-T-D CURRENT Y-T-D CURRENT Y-T-D  
 REPT DATE LOC 16YDS-SHOT-BRK. SHOT--PCT. HDCP.YDS -SHOT-BRK. SHOT--PCT.-EARN DBLS-SHOT-BRK.--SHOT--PCT.  
 3596 062776 57195 100 84 100 84.00

57-18620 KLEPPIN, BARRY N. CLASS 2 \*\*\*\*\*ATA-CODES\*\*\*\*\*16-YARDS\*\*\*\*\*HANDICAP\*\*\*\*\*DOUBLES\*\*\*\*\*YEAR\*\*\*\*  
 17620 WEXFORD CT. STATUS 4 1974  
 BROOKFIELD, WIS. YARDAGE 22.0 1975  
 53005 PAID 250.7520 1976  
 SHOOT CURRENT Y-T-D CURRENT Y-T-D CURRENT Y-T-D  
 REPT DATE LOC 16YDS-SHOT-BRK. SHOT--PCT. HDCP.YDS -SHOT-BRK. SHOT--PCT.-EARN DBLS-SHOT-BRK.--SHOT--PCT.  
 2208 050276 57195 50 40 50 80.00  
 2410 050876 57015 100 70 150 73.33  
 3737 070576 57195 100 78 250 75.20

57-18624 KLINNERT CHARLES M CLASS 2 \*\*\*\*\*ATA-CODES\*\*\*\*\*16-YARDS\*\*\*\*\*HANDICAP\*\*\*\*\*DOUBLES\*\*\*\*\*YEAR\*\*\*\*  
 11937 W APPLETON AV STATUS 3 \* \* \* \* 1974  
 MILWAUKEE WI YARDAGE 20.5 200.8650 1975  
 53225 PAID 600.9100 100.8400 1976  
 600.9166  
 SHOOT CURRENT Y-T-D CURRENT Y-T-D CURRENT Y-T-D  
 REPT DATE LOC 16YDS-SHOT-BRK. SHOT--PCT. HDCP.YDS -SHOT-BRK. SHOT--PCT.-EARN DBLS-SHOT-BRK.--SHOT--PCT.  
 3352 061376 57015 100 93 100 93.00  
 4124 071576 57195 200 189 300 94.00  
 5090 080876 57135 100 98 400 95.00  
 5032 090576 57195 100 86 500 93.20  
 5080 090676 57135 100 84 600 91.66

57-18625 KLIPSTEIN DONALD M CLASS 2 \*\*\*\*\*ATA-CODES\*\*\*\*\*16-YARDS\*\*\*\*\*HANDICAP\*\*\*\*\*DOUBLES\*\*\*\*\*YEAR\*\*\*\*  
 R 1 STATUS 4 \* \* \* \* 1974  
 EAST TROY WISC YARDAGE 22.0 100.9200 1975  
 53149 PAID 100.9500 1976  
 SHOOT CURRENT Y-T-D CURRENT Y-T-D CURRENT Y-T-D  
 REPT DATE LOC 16YDS-SHOT-BRK. SHOT--PCT. HDCP.YDS -SHOT-BRK. SHOT--PCT.-EARN DBLS-SHOT-BRK.--SHOT--PCT.  
 3596 062776 57195 100 95 100 95.00

57-18626 KLINNERT KEN CLASS 2 \*\*\*\*\*ATA-CODES\*\*\*\*\*16-YARDS\*\*\*\*\*HANDICAP\*\*\*\*\*DOUBLES\*\*\*\*\*YEAR\*\*\*\*  
 8235 N TEUTONIA STATUS 4 1974  
 MILWAUKEE WIS YARDAGE 22.0 100.9600 1975  
 53223 PAID 200.9000 1976  
 SHOOT CURRENT Y-T-D CURRENT Y-T-D CURRENT Y-T-D  
 REPT DATE LOC 16YDS-SHOT-BRK. SHOT--PCT. HDCP.YDS -SHOT-BRK. SHOT--PCT.-EARN DBLS-SHOT-BRK.--SHOT--PCT.  
 3596 062776 57195 100 92 100 92.00  
 5090 080876 57135 100 88 200 90.00

57-18628 KLONKOWSKI LAUREL G CLASS 2 \*\*\*\*\*ATA-CODES\*\*\*\*\*16-YARDS\*\*\*\*\*HANDICAP\*\*\*\*\*DOUBLES\*\*\*\*\*YEAR\*\*\*\*  
 1840 MT PLEASANT ST STATUS 4 1974  
 RACINE WI YARDAGE 22.0 1975  
 53404 PAID 100.7500 1976  
 SHOOT CURRENT Y-T-D CURRENT Y-T-D  
 REPT DATE LOC 16YDS-SHOT-BRK. SHOT--PCT. HDCP.YDS -SHOT-BRK. SHOT--PCT.-EARN DBLS-SHOT-BRK.--SHOT--PCT.  
 4336 072576 57155 100 75 100 75.00

57-18630 KLOOSTERBOER JAMES CLASS 2 \*\*\*\*\*ATA-CODES\*\*\*\*\*16-YARDS\*\*\*\*\*HANDICAP\*\*\*\*\*DOUBLES\*\*\*\*\*YEAR\*\*\*\*  
 615 E JEFFERSON STATUS 4 400.8550 1974  
 WAUPUN WISC YARDAGE 22.0 700.8971 1975  
 53963 PAID 200.8950 1976  
 SHOOT CURRENT Y-T-D CURRENT Y-T-D  
 REPT DATE LOC 16YDS-SHOT-BRK. SHOT--PCT. HDCP.YDS -SHOT-BRK. SHOT--PCT.-EARN DBLS-SHOT-BRK.--SHOT--PCT.  
 3666 070476 57010 100 89 100 89.00  
 4123 072576 57065 100 90 200 89.50

57-18633 KLOPOTIC JEFF M CLASS 2 \*\*\*\*\*ATA-CODES\*\*\*\*\*16-YARDS\*\*\*\*\*HANDICAP\*\*\*\*\*DOUBLES\*\*\*\*\*YEAR\*\*\*\*  
 3717 S 96 ST STATUS 4 \* \* \* \* 100.9000 100.6600 1974  
 MILWAUKEE WIS YARDAGE 22.0 200.7350 100.4600 1975  
 53228 PAID 300.8666 100.5000 1976  
 SHOOT CURRENT Y-T-D CURRENT Y-T-D  
 REPT DATE LOC 16YDS-SHOT-BRK. SHOT--PCT. HDCP.YDS -SHOT-BRK. SHOT--PCT.-EARN DBLS-SHOT-BRK.--SHOT--PCT.  
 2410 050876 57015 100 89 100 89.00 22.0 100 58 100 58.00  
 4124 071776 57195 200 171 300 86.66 100 58.00

57-18634 KLOSTERMAN VINCENT B CLASS 2 \*\*\*\*\*ATA-CODES\*\*\*\*\*16-YARDS\*\*\*\*\*HANDICAP\*\*\*\*\*DOUBLES\*\*\*\*\*YEAR\*\*\*\*  
 1813 WASHINGTON N STATUS 3 600.8850 300.7133 250.6000 1974  
 TWO RIVERS WIS YARDAGE 21.0 575.7965 1975  
 54241 PAID 100.7000 1976  
 SHOOT CURRENT Y-T-D CURRENT Y-T-D  
 REPT DATE LOC 16YDS-SHOT-BRK. SHOT--PCT. HDCP.YDS -SHOT-BRK. SHOT--PCT.-EARN DBLS-SHOT-BRK.--SHOT--PCT.  
 2254 050276 57205 100 70 100 70.00

57-18635 KLOPOTIC HARVEY R CLASS 2 \*\*\*\*\*ATA-CODES\*\*\*\*\*16-YARDS\*\*\*\*\*HANDICAP\*\*\*\*\*DOUBLES\*\*\*\*\*YEAR\*\*\*\*  
 3717 SO 96TH STREET STATUS 3 \* \* \* \* 400.9275 100.8400 1974  
 MILWAUKEE WISCONSIN YARDAGE 23.0 500.9300 300.8500 1975  
 53228 PAID 700.9242 500.8980 100.7800 1976  
 SHOOT CURRENT Y-T-D CURRENT Y-T-D  
 REPT DATE LOC 16YDS-SHOT-BRK. SHOT--PCT. HDCP.YDS -SHOT-BRK. SHOT--PCT.-EARN DBLS-SHOT-BRK.--SHOT--PCT.  
 2410 050876 57015 100 93 100 93.00 22.0 100 92 100 92.00  
 060376 07777 100 93 100 93.00 22.0 100 92 100 92.00  
 3352 061276 57015 100 93 200 93.00 22.0 100 88 200 90.00  
 3352 061376 57015 100 93 300 93.00 22.0 100 84 300 88.00  
 3596 062776 57195 100 91 400 92.50 300 88.00  
 4030 071176 57045 100 93 500 92.60 22.0 100 96 400 90.00 1.0 100 78 100 78.00  
 4124 071776 57195 200 184 700 92.42 400 90.00 100 78.00  
 4124 071876 57195 700 92.42 23.0 100 89 500 89.80 100 78.00

57-18639 KLUG, DAN CLASS 2 \*\*\*\*\*ATA-CODES\*\*\*\*\*16-YARDS\*\*\*\*\*HANDICAP\*\*\*\*\*DOUBLES\*\*\*\*\*YEAR\*\*\*\*  
 226 S WIS ST STATUS 4 200.5850 1974  
 WHITEWATER, WIS YARDAGE 22.0 1975  
 53190 PAID 1976  
 SHOOT CURRENT Y-T-D CURRENT Y-T-D  
 REPT DATE LOC 16YDS-SHOT-BRK. SHOT--PCT. HDCP.YDS -SHOT-BRK. SHOT--PCT.-EARN DBLS-SHOT-BRK.--SHOT--PCT.  
 3736 070376 57050 200 117 200 58.50



J09

57-18640 KLUMPYAR, STEVEN J CLASS 2 \*\*\*\*\*ATA-CODES\*\*\*\*\*16-YARDS\*\*\*\*\*HANDICAP\*\*\*\*\*DOUBLES\*\*\*\*\*YEAR\*\*\*\*  
 RT 1 STATUS 4 1974  
 EDEN, WI YARDAGE 22.0 1975  
 53019 PAID 100.7700 1976  
 SHOOT CURRENT Y-T-D CURRENT Y-T-D CURRENT Y-T-D  
 REPT DATE LOC 16YDS-SHOT-BRK. SHOT--PCT. HDCP.YDS -SHOT-BRK. SHOT--PCT.-EARN DBLS-SHOT-BRK.--SHOT--PCT.  
 3502 062076 57200 100 77 100 77.00

57-18662 KNABENBAUER RONALD L CLASS 2 \*\*\*\*\*ATA-CODES\*\*\*\*\*16-YARDS\*\*\*\*\*HANDICAP\*\*\*\*\*DOUBLES\*\*\*\*\*YEAR\*\*\*\*  
 807 E HARRISON ST STATUS 3 \* \* \* \* 2000.8695 1400.8342 1974  
 APPLETON WIS YARDAGE 20.0 1600.8725 1100.8627 1975  
 54911 PAID 2400.8583 1675.7832 1976  
 SHOOT CURRENT Y-T-D CURRENT Y-T-D CURRENT Y-T-D  
 REPT DATE LOC 16YDS-SHOT-BRK. SHOT--PCT. HDCP.YDS -SHOT-BRK. SHOT--PCT.-EARN DBLS-SHOT-BRK.--SHOT--PCT.  
 2444 605057 45712 200 160 200 80.00 20.5 100 75 100 75.00  
 2050 042576 57065 100 68 300 76.00 100 75.00  
 2254 050276 57205 100 84 400 78.00 20.5 100 70 200 72.50  
 2518 051676 57025 100 76 500 77.60 20.5 100 50 300 65.00  
 2639 052376 57065 100 76 600 77.33 300 65.00  
 2971 053076 57130 100 92 700 79.42 20.5 100 78 400 68.25  
 2969 060576 57025 100 91 800 80.87 20.5 100 84 500 71.40  
 3326 061376 57125 100 92 900 82.11 20.5 100 89 600 74.33  
 3594 062076 57190 100 91 1000 83.00 20.5 100 87 700 76.14  
 3636 070376 57065 200 178 1200 84.00 20.5 100 82 800 76.87  
 3795 071076 57025 100 85 1300 84.07 20.5 75 57 875 76.80  
 3999 071176 57157 1300 84.07 20.5 100 71 975 76.20  
 4124 071576 57195 200 177 1500 84.66 975 76.20  
 4124 071676 57195 1500 84.66 20.5 100 83 1075 76.83  
 4124 071776 57195 200 181 1700 85.35 1075 76.83  
 4124 071876 57195 1700 85.35 20.5 100 85 1175 77.53  
 4123 072576 57065 100 79 1800 85.00 20.5 100 78 1275 77.56  
 4416 073176 57195 200 180 2000 85.50 1275 77.56  
 4522 080876 57025 100 85 2100 85.47 20.5 100 78 1375 77.60  
 4961 082276 57157 100 92 2200 85.77 20.5 100 86 1475 78.16  
 4859 082976 57065 100 87 2300 85.82 20.5 100 87 1575 78.73  
 5079 090576 57025 100 86 2400 85.83 20.5 100 72 1675 78.32  
 090976 08888 2400 85.83 20.5 1675 78.32 .5-

57-18665 KNAGGS CHARLES H CLASS 2 \*\*\*\*\*ATA-CODES\*\*\*\*\*16-YARDS\*\*\*\*\*HANDICAP\*\*\*\*\*DOUBLES\*\*\*\*\*YEAR\*\*\*\*  
 1937 SHERIDAN ST STATUS 3 \* \* \* \* 1400.9642 900.8400 100.7100 1974  
 OSHKOSH WISCONSIN YARDAGE 24.5 1600.9700 1100.8200 1975  
 54901 PAID 1300.9507 600.8216 50.7400 1976  
 SHOOT CURRENT Y-T-D CURRENT Y-T-D CURRENT Y-T-D  
 REPT DATE LOC 16YDS-SHOT-BRK. SHOT--PCT. HDCP.YDS -SHOT-BRK. SHOT--PCT.-EARN DBLS-SHOT-BRK.--SHOT--PCT.  
 2518 051676 57025 100 93 100 93.00 24.5 100 74 100 74.00  
 2639 052376 57065 100 93 200 93.00 100 74.00  
 3004 060676 57010 100 99 300 95.00 100 74.00  
 3167 061276 57065 100 95 400 95.00 100 74.00  
 3167 061276 57065 100 95 500 95.00 100 74.00  
 3167 061276 57065 100 92 600 94.50 100 74.00  
 3636 070376 57065 200 199 800 95.25 24.5 100 89 200 81.50  
 4031 071176 57190 100 183 900 95.00 100 75 300 79.33  
 4124 071776 57195 200 180 1100 95.00 300 79.33  
 4124 071876 57195 1100 95.00 24.5 100 84 400 80.50  
 4123 072576 57065 100 95 1200 95.00 24.5 100 84 500 81.20  
 4859 082976 57065 100 96 1300 95.07 24.5 100 87 600 82.16 50 37 50 74.00

K09

57-18690 KNIPFEK PAUL  
1920 W MAIN CT R 5  
STOUGHTON MIS

CLASS 2 \*\*\*\*\*ATA-CODES\*\*\*\*\*16-YARDS\*\*\*\*\*HANDICAP\*\*\*\*\*DOUBLES\*\*\*\*\*YEAR\*\*\*\*  
STATUS 4 S  
YARDAGE 20.0

400.5125 1974  
550.7345 1975  
1976

53589 PAID

SHOOT REPT	DATE	LOC	16YDS-SHOT-BRK.	CURRENT	Y-T-D	SHOT--PCT.	HDCP.YDS	-SHOT-BRK.	Y-T-D	SHOT--PCT.	-EARN	DBLS-SHOT-BRK.	Y-T-D	SHOT--PCT.
2409	050276	57120	100	68	100	68.00								
3165	053176	57120	100	85	200	76.50								
3422	060576	57120	100	80	300	77.66								
3166	061376	57150	100	79	400	78.00								
4124	071776	57195	50	29	450	75.77								
5113	090576	57095	100	63	550	73.45								

57-18700 KNIPFER ROGER A  
1920 W MAIN BOX 707  
STOUGHTON MIS

CLASS 2 \*\*\*\*\*ATA-CODES\*\*\*\*\*16-YARDS\*\*\*\*\*HANDICAP\*\*\*\*\*DOUBLES\*\*\*\*\*YEAR\*\*\*\*  
STATUS 3  
YARDAGE 24.5

1400.8942 1974  
1900.9615 1975  
1850.8983 1976  
800.7637  
600.8516

53589 PAID

SHOOT REPT	DATE	LOC	16YDS-SHOT-BRK.	CURRENT	Y-T-D	SHOT--PCT.	HDCP.YDS	-SHOT-BRK.	Y-T-D	SHOT--PCT.	-EARN	DBLS-SHOT-BRK.	Y-T-D	SHOT--PCT.		
1240	030776	57062					21.0	50	27	50	54.00	50	28	50	56.00	
2409	050276	57120	100	92	100	92.00				50	54.00			50	56.00	
3165	053176	57120	100	91	200	91.50				50	54.00			50	56.00	
3165	053176	57120	100	99	300	94.00				50	54.00			50	56.00	
3422	060576	57120	100	96	400	94.50	21.0	100	94	150	80.66	.5		50	56.00	
3422	060576	57120	100	95	500	94.60				150	80.66			50	56.00	
3284	061276	57095			500	94.60	21.5	100	93	250	85.60	.5		50	56.00	
3284	061276	57095			500	94.60	21.5	100	95	350	88.28	.5		50	56.00	
3166	061376	57150	100	99	600	95.33				450	89.55	.5	50	43	100	71.00
3377	062076	57090			600	95.33	22.0	100	90	550	89.63		100	86	200	78.50
3596	062776	57195	100	94	700	95.14				550	89.63			200	78.50	
3759	070476	57095	100	95	800	95.12	22.0	100	92	650	90.00		100	86	300	81.00
4189	070576	57120			800	95.12				750	89.06			300	81.00	
4189	070576	57120			800	95.12				850	89.17			300	81.00	
4124	071576	57195	200	194	1000	95.50				850	89.17		100	92	400	83.75
4124	071676	57195			1000	95.50	22.5	100	81	950	88.31		100	88	500	84.60
4124	071776	57195	200	198	1200	96.08				950	88.31			500	84.60	
4124	071876	57195			1200	96.08	22.5	100	88	1050	88.28			500	84.60	
4369	072476	19035	200	198	1400	96.50				1050	88.28			500	84.60	
4369	072576	19035			1400	96.50	22.5	100	90	1150	88.43			500	84.60	
4416	073176	57195	200	185	1600	96.00				1150	88.43			500	84.60	
4416	080176	57195			1600	96.00	22.5	100	94	1250	88.88	.5		500	84.60	
4549	080776	57182	200	193	1800	96.05				1250	88.88			500	84.60	
4549	080876	57182			1800	96.05	23.5	100	96	1350	89.40	.5		500	84.60	
4480	081776	40000			1800	96.05	23.5	100	90	1450	89.44			500	84.60	
4480	081976	40000			1800	96.05	23.5	100	91	1550	89.54			500	84.60	
4480	082076	40000			1800	96.05	23.5	100	91	1650	89.63			500	84.60	
4480	082176	40000			1800	96.05	23.5	100	89	1750	89.60			500	84.60	
5113	090576	57095	100	98	1900	96.15	23.5	100	94	1850	89.83	.5	100	88	600	85.16

57-18720 KNIPRATH BRUCE A  
RT3 W2956 HILLCREST  
NEKOOSA MIS

CLASS 2 \*\*\*\*\*ATA-CODES\*\*\*\*\*16-YARDS\*\*\*\*\*HANDICAP\*\*\*\*\*DOUBLES\*\*\*\*\*YEAR\*\*\*\*  
STATUS 3  
YARDAGE 21.5

1150.8191 1974  
1200.8858 1975  
900.8333 1976  
350.6857  
300.7366

54457 PAID

SHOOT REPT	DATE	LOC	16YDS-SHOT-BRK.	CURRENT	Y-T-D	SHOT--PCT.	HDCP.YDS	-SHOT-BRK.	Y-T-D	SHOT--PCT.	-EARN	DBLS-SHOT-BRK.	Y-T-D	SHOT--PCT.	
2409	050276	57120	100	93	100	93.00	21.0	100	72	100	72.00				
2573	050976	57040	100	85	200	87.00				100	72.00				
2798	053076	57085	100	87	300	88.33	21.0	100	73	200	72.50	50	27	50	54.00
3169	061376	57085	100	79	400	86.00	21.0	100	87	300	77.33			50	54.00
3355	062076	57085	100	91	500	87.00	21.0	100	82	400	78.50	50	41	100	68.00
3636	070376	57065	200	183	700	88.28	21.0	100	78	500	78.40			100	68.00

CONTINUED NEXT FRAME.....

L09

57-18720 KNIPRATH BRUCE A  
RT3 W2956 HILLCREST  
NEKOOSA WIS

CLASS 2 \*\*\*\*\*ATA-CODES\*\*\*\*\*16-YARDS\*\*\*\*\*HANDICAP\*\*\*\*\*DOUBLES\*\*\*\*\*YEAR\*\*\*\*  
STATUS 3  
YARDAGE 21.5

54457 PAID

SHOOT REPT	DATE	LOC	16YDS-SHOT-BRK.	CURRENT	Y-T-D	SHOT--PCT.	HDCP.	YDS	-SHOT-BRK.	CURRENT	Y-T-D	SHOT--PCT.	-EARN	DBLS-SHOT-BRK.	Y-T-D	SHOT--PCT.	
3999	071176	57157	100	83	800	87.62	21.0	100	84	600	79.33	100			100	68.00	
4369	072176	19035			800	87.62	21.0	100	90	700	80.85	100			100	68.00	
4369	072276	19035	100	96	900	88.55	21.0	100	95	800	82.62	100	.5	100	76	200	72.00
4369	072376	19035	100	85	1000	88.20				800	82.62	100		100	77	300	73.66
4369	072476	19035	200	181	1200	88.58				800	82.62					300	73.66
4369	072576	19035			1200	88.58	21.0	100	89	900	83.33					300	73.66

57-18723 KNIPRATH PHILLIP  
RT3 W2956 HILLCREST  
NEKOOSA WIS

CLASS 2 \*\*\*\*\*ATA-CODES\*\*\*\*\*16-YARDS\*\*\*\*\*HANDICAP\*\*\*\*\*DOUBLES\*\*\*\*\*YEAR\*\*\*\*  
STATUS 3  
YARDAGE 22.5

54457 PAID

SHOOT REPT	DATE	LOC	16YDS-SHOT-BRK.	CURRENT	Y-T-D	SHOT--PCT.	HDCP.	YDS	-SHOT-BRK.	CURRENT	Y-T-D	SHOT--PCT.	-EARN	DBLS-SHOT-BRK.	Y-T-D	SHOT--PCT.	
2050	042576	57065	100	65	100	65.00				100	53	100			100	53.00	
2573	050976	57040	100	90	200	77.50						100			100	53.00	
3422	060576	57120	100	93	300	82.66						100			100	53.00	
3422	060576	57120	100	94	400	85.50						100			100	53.00	
3169	061376	57085	100	96	500	87.60	21.5	100	91	100	91.00	100		100	84	200	68.50
3355	062076	57085	100	81	600	86.50	21.5	100	79	200	85.00	50		37	250	69.60	
3636	070376	57065	200	177	800	87.00	21.5	100	82	300	84.00				250	69.60	
3999	071176	57157	100	93	900	87.66	21.5	100	67	400	79.75				250	69.60	
4369	072176	19035			900	87.66	21.5	100	93	500	82.40				250	69.60	
4369	072276	19035	100	95	1000	88.40	21.5	100	96	600	84.66	1.0		100	78	350	72.00
4369	072376	19035	100	99	1100	89.36				600	84.66				350	72.00	
4369	072476	19035	200	195	1300	90.61				600	84.66				350	72.00	
4369	072576	19035			1000	90.61	22.5	100	93	700	85.85				350	72.00	
4480	081476	40000	100	92	800	90.71	22.5	100	86	800	85.87				350	72.00	
4480	081576	40000	200	195	1000	91.56				800	85.87				350	72.00	
4480	081676	40000	200	192	1000	92.05				800	85.87				350	72.00	
4480	081776	40000			800	92.05	22.5	100	88	900	86.11			100	81	450	74.00
4480	081876	40000	200	186	1000	92.15				900	86.11				450	74.00	
4480	081976	40000			1000	92.15	22.5	100	93	1000	86.80				450	74.00	
4480	082076	40000			1000	92.15	22.5	100	80	1100	86.18				450	74.00	

57-18735 KNOLL STEVE A  
N19 28233 OAKTON  
PEWEE WIS

CLASS 2 \*\*\*\*\*ATA-CODES\*\*\*\*\*16-YARDS\*\*\*\*\*HANDICAP\*\*\*\*\*DOUBLES\*\*\*\*\*YEAR\*\*\*\*  
STATUS 0  
YARDAGE 24.0

53072 PAID

SHOOT REPT	DATE	LOC	16YDS-SHOT-BRK.	CURRENT	Y-T-D	SHOT--PCT.	HDCP.	YDS	-SHOT-BRK.	CURRENT	Y-T-D	SHOT--PCT.	-EARN	DBLS-SHOT-BRK.	Y-T-D	SHOT--PCT.	
2020	053076	57195	100	96	100	96.00	23.0	100	84	100	84.00						
3352	061376	57015	100	95	200	95.50	23.0	100	90	200	87.00						
3605	061376	57155			200	95.50	23.0	100	96	300	90.00	1.0					
3596	062776	57195	100	94	300	95.00				300	90.00						
4124	071576	57195	200	183	500	93.60				300	90.00			100	83	100	83.00
4124	071676	57195			500	93.60	24.0	100	73	400	85.75				100	83.00	
4124	071776	57195	200	192	700	94.28				400	85.75				100	83.00	
4124	071876	57195			700	94.28	24.0	100	84	500	85.40				100	83.00	
4416	080176	57195			700	94.28	24.0	100	93	600	86.66				100	83.00	
0000	081076	07777			700	94.28	24.0			600	86.66				100	83.00	
0000	081076	07777			700	94.28	24.0			600	86.66				100	83.00	



N09

57-18836. KOCH KENNETH D CLASS 2 \*\*\*\*\*ATA-CODES\*\*\*\*\*16-YARDS\*\*\*\*\*HANDICAP\*\*\*\*\*DOUBLES\*\*\*\*\*YEAR\*\*\*\*  
 RT 1 STATUS 4  
 BARABOO WIS YARDAGE 22.0 300.9000 100.8800 100.6900 1974  
 53913 PAID 600.8733 CURRENT Y-T-D 50.7800 1975  
 SHOOT CURRENT Y-T-D  
 REPT DATE LOC 16YDS-SHOT-BRK. SHOT--PCT. HDCP.YDS -SHOT-BRK. SHOT--PCT.-EARN DBLS-SHOT-BRK.--SHOT--PCT.  
 1684 040476 57160 100 76 100 76.00  
 2797 051676 57170 100 91 200 83.50  
 3168 060576 57170 100 87 300 84.66  
 3169 061376 57085 100 89 400 85.75  
 3971 070476 57170 100 97 500 88.00 22.0 100 88 100 88.00 50 39 50 78.00  
 3837 071176 57150 100 84 600 87.33 100 88.00 50 78.00

57-18837 KOCH MIKE CLASS 2 \*\*\*\*\*ATA-CODES\*\*\*\*\*16-YARDS\*\*\*\*\*HANDICAP\*\*\*\*\*DOUBLES\*\*\*\*\*YEAR\*\*\*\*  
 RT 1 STATUS 4  
 CAMPBELLSPORT WIS YARDAGE 22.0 100.9400 100.8100 50.5400 1974  
 53010 PAID 100.8600 CURRENT Y-T-D 100.7300 1975  
 SHOOT CURRENT Y-T-D  
 REPT DATE LOC 16YDS-SHOT-BRK. SHOT--PCT. HDCP.YDS -SHOT-BRK. SHOT--PCT.-EARN DBLS-SHOT-BRK.--SHOT--PCT.  
 1582 040476 57088 100 86 100 86.00 22.0 100 73 100 73.00 50 27 50 54.00

57-18900 KOCZOROWSKI LEO CLASS 2 \*\*\*\*\*ATA-CODES\*\*\*\*\*16-YARDS\*\*\*\*\*HANDICAP\*\*\*\*\*DOUBLES\*\*\*\*\*YEAR\*\*\*\*  
 RT 2 BOX 188 STATUS 3 \* \* \* \*  
 TWO RIVERS MISC YARDAGE 19.5 500.9180 400.8750 300.8466 1974  
 54241 PAID 300.8733 CURRENT Y-T-D 300.7766 1975  
 SHOOT CURRENT Y-T-D  
 REPT DATE LOC 16YDS-SHOT-BRK. SHOT--PCT. HDCP.YDS -SHOT-BRK. SHOT--PCT.-EARN DBLS-SHOT-BRK.--SHOT--PCT.  
 2444 605057 45712 100 87 100 87.00 19.5 100 89 100 89.00  
 3326 061376 57125 100 89 200 88.00 20.0 100 84 200 86.50 100 74 100 74.00  
 3636 070376 57065 200 183 400 89.75 20.0 100 82 300 85.00 100 76 200 75.00  
 3928 071176 57125 400 89.75 20.0 100 75 400 82.50 50 43 250 77.20  
 4859 082976 57065 100 96 500 91.00 20.0 100 81 500 82.20

57-18910 KOEBERNIK, RONALD E CLASS 2 \*\*\*\*\*ATA-CODES\*\*\*\*\*16-YARDS\*\*\*\*\*HANDICAP\*\*\*\*\*DOUBLES\*\*\*\*\*YEAR\*\*\*\*  
 2832 AURENE CIR STATUS 4  
 W ALLIS, WI YARDAGE 22.0 100.9200 1974  
 53227 PAID 1975  
 SHOOT CURRENT Y-T-D  
 REPT DATE LOC 16YDS-SHOT-BRK. SHOT--PCT. HDCP.YDS -SHOT-BRK. SHOT--PCT.-EARN DBLS-SHOT-BRK.--SHOT--PCT.  
 3596 062776 57195 100 92 100 92.00 1976

57-18917 KOEHLER ERWIN CLASS 2 \*\*\*\*\*ATA-CODES\*\*\*\*\*16-YARDS\*\*\*\*\*HANDICAP\*\*\*\*\*DOUBLES\*\*\*\*\*YEAR\*\*\*\*  
 4503 N 70TH ST STATUS 3 \* \* \* \*  
 MILWAUKEE WISCONSIN YARDAGE 19.5 800.8725 700.7157 450.6755 1974  
 53218 PAID 1300.8715 CURRENT Y-T-D 800.7612 1975  
 SHOOT CURRENT Y-T-D  
 REPT DATE LOC 16YDS-SHOT-BRK. SHOT--PCT. HDCP.YDS -SHOT-BRK. SHOT--PCT.-EARN DBLS-SHOT-BRK.--SHOT--PCT.  
 2208 050276 57195 100 81 100 81.00 20.5 100 63 100 63.00 30 15 30 50.00  
 2605 051676 57075 100 90 200 85.50 20.5 100 71 200 67.00 100 80 130 73.07  
 2829 052376 57200 100 87 300 86.00 20.5 100 70 300 68.00 50 25 180 66.66  
 3501 062076 57115 100 84 400 85.50 20.5 100 85 400 72.25 100 72 280 68.57  
 3595 062676 57195 100 84 500 85.20 20.5 100 81 500 74.00 280 68.57  
 3596 062776 57195 100 88 600 85.66 500 74.00 280 68.57  
 4124 071776 57195 200 166 800 85.00 500 74.00 280 68.57  
 4124 071876 57195 800 85.00 20.5 100 78 600 74.66 280 68.57  
 072276 08888 800 85.00 20.5 600 74.66 1.0- 280 68.57  
 5090 080876 57135 100 93 900 85.88 19.5 100 82 700 75.71 50 38 330 69.69

810

57-18920 KOKER, RONALD  
2832 FLEETWOOD DR  
RACINE, WIS

CLASS 2 \*\*\*\*\*ATA-CODES\*\*\*\*\*16-YARDS\*\*\*\*\*HANDICAP\*\*\*\*\*DOUBLES\*\*\*\*\*YEAR\*\*\*\*  
STATUS 4  
YARDAGE 22.0

53401 PAID

SHOOT REPT	DATE	LOC	16YDS-SHOT-BRK.	CURRENT	Y-T-D	HDCP.YDS	YARDAGE	SHOOT-BRK.	Y-T-D	EARN	DBLS-SHOT-BRK.	Y-T-D
3737	070576	57195	100	91	100	91.00	22.0	100	80	100	80.00	
3875	070776	57030			100	91.00	22.0	50	36	150	77.33	
4336	072576	57155	100	90	200	90.50				150	77.33	
4964	082976	57015	100	92	300	91.00				150	77.33	

57-18931 KOENIG DALE  
3415 S 15TH ST  
SHEBOYGAN WIS

CLASS 2 \*\*\*\*\*ATA-CODES\*\*\*\*\*16-YARDS\*\*\*\*\*HANDICAP\*\*\*\*\*DOUBLES\*\*\*\*\*YEAR\*\*\*\*  
STATUS 4 \* \* \* \*  
YARDAGE 22.0

53081 PAID

SHOOT REPT	DATE	LOC	16YDS-SHOT-BRK.	CURRENT	Y-T-D	HDCP.YDS	YARDAGE	SHOOT-BRK.	Y-T-D	EARN	DBLS-SHOT-BRK.	Y-T-D
3596	062776	57195	100	92	100	92.00						
4124	071676	57195	200	182	300	91.33						

57-18935 KOENIGS, KEN J  
RR 1  
EDEN, WISC

CLASS 2 \*\*\*\*\*ATA-CODES\*\*\*\*\*16-YARDS\*\*\*\*\*HANDICAP\*\*\*\*\*DOUBLES\*\*\*\*\*YEAR\*\*\*\*  
STATUS 4  
YARDAGE 22.0

53019 PAID

SHOOT REPT	DATE	LOC	16YDS-SHOT-BRK.	CURRENT	Y-T-D	HDCP.YDS	YARDAGE	SHOOT-BRK.	Y-T-D	EARN	DBLS-SHOT-BRK.	Y-T-D
3666	070476	57010	100	91	100	91.00						

57-18937 KOEPP WALTER C H  
4982 SUTTON LN  
GREENSDALE, MI

CLASS 2 \*\*\*\*\*ATA-CODES\*\*\*\*\*16-YARDS\*\*\*\*\*HANDICAP\*\*\*\*\*DOUBLES\*\*\*\*\*YEAR\*\*\*\*  
STATUS 3 \* \* \* \*  
YARDAGE 20.0

53129 PAID

SHOOT REPT	DATE	LOC	16YDS-SHOT-BRK.	CURRENT	Y-T-D	HDCP.YDS	YARDAGE	SHOOT-BRK.	Y-T-D	EARN	DBLS-SHOT-BRK.	Y-T-D
2828	053076	57195	100	91	100	91.00	20.0	100	91	100	91.00	
2828	053176	57195	100	95	200	93.00	20.0	100	88	200	89.50	
3060	060676	57135	100	93	300	93.00	20.0	100	84	300	87.66	
3352	061376	57015	100	86	400	91.25	20.0	100	74	400	84.25	
4124	071576	57195	200	189	600	92.33				400	84.25	100 66 100 66.00
4124	071676	57195			600	92.33	20.0	100	85	500	84.40	100 63 200 64.50
4124	071776	57195	200	184	800	92.25				500	84.40	200 64.50
4124	071876	57195			800	92.25	20.0	100	89	600	85.16	200 64.50
	072976	08888			800	92.25	20.0			600	85.16	200 64.50

57-18938 KOEPKE DENNIS  
8839 W HARRISON  
WEST ALLIS WISC

CLASS 2 \*\*\*\*\*ATA-CODES\*\*\*\*\*16-YARDS\*\*\*\*\*HANDICAP\*\*\*\*\*DOUBLES\*\*\*\*\*YEAR\*\*\*\*  
STATUS 4 \* \* \* \*  
YARDAGE 22.0

53227 PAID

SHOOT REPT	DATE	LOC	16YDS-SHOT-BRK.	CURRENT	Y-T-D	HDCP.YDS	YARDAGE	SHOOT-BRK.	Y-T-D	EARN	DBLS-SHOT-BRK.	Y-T-D
3501	062076	57115	100	87	100	87.00						

57-18941 KOESSLER RONALD G  
1540 SO 164 STREET  
NEW BERLIN WISC

CLASS 2 \*\*\*\*\*ATA-CODES\*\*\*\*\*16-YARDS\*\*\*\*\*HANDICAP\*\*\*\*\*DOUBLES\*\*\*\*\*YEAR\*\*\*\*  
STATUS 4 \* \* \* \*  
YARDAGE 22.0

53151 PAID

SHOOT REPT	DATE	LOC	16YDS-SHOT-BRK.	CURRENT	Y-T-D	HDCP.YDS	YARDAGE	SHOOT-BRK.	Y-T-D	EARN	DBLS-SHOT-BRK.	Y-T-D
2208	050276	57195	100	67	100	67.00						
5032	090576	57195	100	84	200	75.50						

C10

57-18943 KOHLER, BERNARD H CLASS 2 \*\*\*\*\*ATA-CODES\*\*\*\*\*16-YARDS\*\*\*\*\*HANDICAP\*\*\*\*\*DOUBLES\*\*\*\*\*YEAR\*\*\*\*  
 3442 SSMITH NEWBORG STATUS 4 1974  
 W BEND, WI YARDAGE 22.0 1975  
 53095 PAID 100.8300 1976  
 SHOOT CURRENT Y-T-D CURRENT Y-T-D CURRENT Y-T-D  
 REPT DATE LOC 16YDS-SHOT-BRK. SHOT--PCT. HDCP.YDS -SHOT-BRK. SHOT--PCT.-EARN DBLS-SHOT-BRK.--SHOT--PCT.  
 3596 062776 57195 100 83 100 83.00

57-18945 KOHN, GARY CLASS 2 \*\*\*\*\*ATA-CODES\*\*\*\*\*16-YARDS\*\*\*\*\*HANDICAP\*\*\*\*\*DOUBLES\*\*\*\*\*YEAR\*\*\*\*  
 ROUTE 5, WATERTOWN STATUS 4 1974  
 LOWELL, WISC YARDAGE 22.0 1975  
 53094 PAID 400.9225 1976  
 SHOOT CURRENT Y-T-D CURRENT Y-T-D CURRENT Y-T-D  
 REPT DATE LOC 16YDS-SHOT-BRK. SHOT--PCT. HDCP.YDS -SHOT-BRK. SHOT--PCT.-EARN DBLS-SHOT-BRK.--SHOT--PCT.  
 2885 051676 57100 100 100 100(100)  
 3167 061276 57065 100 90 200 95.00  
 3167 061276 57065 100 88 300 92.66  
 3167 061276 57065 100 91 400 92.25

57-18947 KOHN ROBERT L CLASS 2 \*\*\*\*\*ATA-CODES\*\*\*\*\*16-YARDS\*\*\*\*\*HANDICAP\*\*\*\*\*DOUBLES\*\*\*\*\*YEAR\*\*\*\*  
 RT 1 STATUS 4 100.9800 1974  
 JUNEAU WIS YARDAGE 22.0 100.9600 1975  
 53039 PAID 100.9000 1976  
 SHOOT CURRENT Y-T-D CURRENT Y-T-D CURRENT Y-T-D  
 REPT DATE LOC 16YDS-SHOT-BRK. SHOT--PCT. HDCP.YDS -SHOT-BRK. SHOT--PCT.-EARN DBLS-SHOT-BRK.--SHOT--PCT.  
 3596 062776 57195 100 90 100 90.00

57-18952 KOHLER JOSEPH E CLASS 2 \*\*\*\*\*ATA-CODES\*\*\*\*\*16-YARDS\*\*\*\*\*HANDICAP\*\*\*\*\*DOUBLES\*\*\*\*\*YEAR\*\*\*\*  
 1271 DUBLIN DR STATUS 3 \* \* \* \* 100.7600 1974  
 HARTFORD WI YARDAGE 19.0 1975  
 53027 PAID 200.9850 1976  
 SHOOT CURRENT Y-T-D CURRENT Y-T-D CURRENT Y-T-D  
 REPT DATE LOC 16YDS-SHOT-BRK. SHOT--PCT. HDCP.YDS -SHOT-BRK. SHOT--PCT.-EARN DBLS-SHOT-BRK.--SHOT--PCT.  
 3835 071076 57010 200 197 200 98.50

57-18953 KOLAR GEORGE G CLASS 2 \*\*\*\*\*ATA-CODES\*\*\*\*\*16-YARDS\*\*\*\*\*HANDICAP\*\*\*\*\*DOUBLES\*\*\*\*\*YEAR\*\*\*\*  
 1966 CRESTWOOD DR STATUS 3 \* \* \* \* 2000.9815 2300.8560 450.8577 1974  
 CALEDONIA WISC YARDAGE 27.0 2000.9885 2300.8613 500.8520 1975  
 53108 PAID 1900.9863 1700.8817 550.8181 1976  
 SHOOT CURRENT Y-T-D CURRENT Y-T-D CURRENT Y-T-D  
 REPT DATE LOC 16YDS-SHOT-BRK. SHOT--PCT. HDCP.YDS -SHOT-BRK. SHOT--PCT.-EARN DBLS-SHOT-BRK.--SHOT--PCT.  
 2410 050876 57015 27.0 100 85 100 85.00  
 2442 050976 57155 27.0 100 92 200 88.50  
 2606 051676 57115 27.0 100 85 300 87.33  
 2828 053076 57195 27.0 100 87 400 87.25  
 2828 053176 57195 100 100 100(100) 27.0 100 90 500 87.80  
 3060 060576 57135 200 199 300 99.66 27.0 100 90 600 88.16  
 3060 060676 57135 100 100 400 99.75 27.0 100 92 700 88.71  
 3352 061276 57015 100 96 500 99.00 27.0 100 88 800 88.62  
 3352 061376 57015 100 99 600 99.00 27.0 100 92 900 89.00  
 3605 061376 57155 100 98 700 98.85 27.0 100 84 1000 88.50  
 3423 061976 57015 100 97 800 98.62 27.0 100 89 1100 88.45  
 3595 062676 57195 100 100 900 98.77 27.0 100 89 1200 88.50  
 4083 070376 57135 200 197 1100 98.72 27.0 100 93 1300 88.84  
 4083 070476 57135 100 100 1200 98.83 27.0 100 86 1400 88.64  
 3737 070576 57195 100 97 1300 98.69 27.0 100 82 1500 88.20  
 4031 071176 57190 100 99 1400 98.71 100 85 100 85.00  
 4124 071576 57195 200 199 1600 98.81 1500 88.20  
 4124 071676 57195 1600 98.81 27.0 100 89 1600 88.25  
 4124 071776 57195 200 195 1800 98.66 1600 88.25  
 4124 071876 57195 1800 98.66 27.0 100 87 1700 88.17  
 CONTINUED NEXT FRAME.....

010

57-18953 KOLAR GEORGE G CLASS 2 \*\*\*\*\*ATA-CODES\*\*\*\*\*16-YARDS\*\*\*\*\*HANDICAP\*\*\*\*\*DOUBLES\*\*\*\*\*YEAR\*\*\*\*\*  
 1966 CRESTWOOD DR STATUS 3 \* \* \* \* 2000.9815 2300.8560 450.8577 1974  
 CALEDONIA WISC YARDAGE 27.0 2000.9885 2300.8613 500.8520 1975  
 53108 PAID 1900.9863 1700.8817 550.8181 1976

SHOOT REPT	DATE	LOC	16YDS-SHOT-BRK.	CURRENT	Y-T-D	HDCP.YDS	-SHOT-BRK.	SHOOT--PCT.	-EARN	DBLS-SHOT-BRK.	Y-T-D
4336	072576	57155	100	98	1900	98.63	1700	88.17	250	18	150 67.33
4416	073076	57195			1900	98.63	1700	88.17	100	90	250 76.40
4416	080176	57195			1900	98.63	1700	88.17	100	83	350 78.28
0000	080976	08000			1900	98.63	27.0	1700	88.17		350 78.28
4732	081476	57015			1900	98.63		1700	88.17	100	450 78.88
4962	082276	57155			1900	98.63		1700	88.17	50	500 80.80
4963	082876	57155			1900	98.63		1700	88.17	50	550 81.81

57-18980 KOLLMAN RICHARD CLASS 2 \*\*\*\*\*ATA-CODES\*\*\*\*\*16-YARDS\*\*\*\*\*HANDICAP\*\*\*\*\*DOUBLES\*\*\*\*\*YEAR\*\*\*\*\*  
 R 1 STATUS 4 \* \* \* \* 100.8500 100.8100 1974  
 OAKFIELD WISC YARDAGE 22.0 100.8400 100.6600 1975  
 53065 PAID 100.8400 100.6600 1976

SHOOT REPT	DATE	LOC	16YDS-SHOT-BRK.	CURRENT	Y-T-D	HDCP.YDS	-SHOT-BRK.	SHOOT--PCT.	-EARN	DBLS-SHOT-BRK.	Y-T-D
2971	053076	57130			22.0	100	66	100	66.00		
3667	062676	57130	100	84	100	84.00		100	66.00		

57-19005 KOMAREC ROBERT M CLASS 2 \*\*\*\*\*ATA-CODES\*\*\*\*\*16-YARDS\*\*\*\*\*HANDICAP\*\*\*\*\*DOUBLES\*\*\*\*\*YEAR\*\*\*\*\*  
 3724 LINDERMANN AV STATUS 1 \* \* \* \* 1500.8980 400.8000 1974  
 RACINE WIS YARDAGE 20.5 1300.9038 800.8012 1975  
 53405 PAID 1150.8713 650.8430 1976

SHOOT REPT	DATE	LOC	16YDS-SHOT-BRK.	CURRENT	Y-T-D	HDCP.YDS	-SHOT-BRK.	SHOOT--PCT.	-EARN	DBLS-SHOT-BRK.	Y-T-D
1240	030776	57062	50	41	50	82.00	21.0	50	40	50	80.00
1878	041176	57030	100	64	150	70.00		50	80.00		
2827	052376	57030	100	93	250	79.20	21.0	50	37	100	77.00
3286	060976	57030	100	94	350	83.42	21.0	50	44	150	80.66
3501	062076	57115	100	97	450	86.44	21.0	100	90	250	84.40
4083	070476	57135			450	86.44	21.0	100	79	350	82.87
3875	070776	57030	100	97	550	88.36	21.0	50	46	400	84.70
4124	071576	57195	200	183	750	89.20		400	84.00		
4124	071776	57195	200	166	950	87.89		400	84.00		
4124	071876	57195			950	87.89	21.0	100	85	500	87.20
4596	080476	57030	100	75	1050	86.66	21.0	50	40	550	83.81
5373	091976	57030	100	92	1150	87.13	21.0	100	87	650	84.30
	102976	08000			1150	87.13	21.0		650	84.30	.5-

57-19008 KOMOROWSKI ROBERT CLASS 2 \*\*\*\*\*ATA-CODES\*\*\*\*\*16-YARDS\*\*\*\*\*HANDICAP\*\*\*\*\*DOUBLES\*\*\*\*\*YEAR\*\*\*\*\*  
 RT 1 STATUS 4 \* \* \* \* 100.8600 100.8400 1974  
 SUAMICO WIS YARDAGE 22.0 100.8400 100.6600 1975  
 54141 PAID 100.8400 100.6600 1976

SHOOT REPT	DATE	LOC	16YDS-SHOT-BRK.	CURRENT	Y-T-D	HDCP.YDS	-SHOT-BRK.	SHOOT--PCT.	-EARN	DBLS-SHOT-BRK.	Y-T-D
2969	060576	57025	100	84	100	84.00					

57-19010 KOLOSKI RONALD CLASS 2 \*\*\*\*\*ATA-CODES\*\*\*\*\*16-YARDS\*\*\*\*\*HANDICAP\*\*\*\*\*DOUBLES\*\*\*\*\*YEAR\*\*\*\*\*  
 905 HARDING STATUS 3 \* \* \* \* 1300.7573 200.5350 150.4666 1974  
 WAUKESHA WISC YARDAGE 21.0 1100.8736 500.8100 1975  
 53186 PAID 1000.8560 200.6850 150.6400 1976

SHOOT REPT	DATE	LOC	16YDS-SHOT-BRK.	CURRENT	Y-T-D	HDCP.YDS	-SHOT-BRK.	SHOOT--PCT.	-EARN	DBLS-SHOT-BRK.	Y-T-D
2208	050276	57195	100	86	100	86.00	21.0	100	71	50	34
2828	053076	57195	100	94	200	90.00	21.0	100	66	100	62
3352	061376	57015	100	85	300	88.33		200	68.50		
3595	062676	57195	100	92	400	89.25		200	68.50		

CONTINUED NEXT FRAME.....



E10

57-19010 KOLOSKI RONALD CLASS 2 \*\*\*\*\*ATA-CODES\*\*\*\*\*16-YARDS\*\*\*\*\*HANDICAP\*\*\*\*\*DOUBLES\*\*\*\*\*YEAR\*\*\*\*  
 905 HARDING STATUS 3 1300.7553 200.5350 150.4666 1974  
 WAUKESHA WISC YARDAGE 21.0 1100.8236 500.8100 1975  
 53186 PAID 1000.8560 200.6850 150.6400 1976

SHOOT	REPT	DATE	LOC	16YDS-SHOT-BRK.	CURRENT	Y-T-D	HDCP.YDS	-SHOT-BRK.	SHOT--PCT.	-EARN	DBLS-SHOT-BRK.	--SHOT--PCT.
	3596	062776	57195	100	92				500 89.80	200 68.50		150 64.00
	4124	071576	57195	200	169				700 88.28	200 68.50		150 64.00
	4124	071776	57195	200	161				900 86.55	200 68.50		150 64.00
	5032	090576	57195	100	77		1000		85.60	200 68.50		150 64.00

57-19030 KONITZER, WAYNE CLASS 2 \*\*\*\*\*ATA-CODES\*\*\*\*\*16-YARDS\*\*\*\*\*HANDICAP\*\*\*\*\*DOUBLES\*\*\*\*\*YEAR\*\*\*\*  
 R 2 STATUS 4 100.9300 1974  
 OLONTO FALLS, WI YARDAGE 22.0 1975  
 54154 PAID 1976

SHOOT	REPT	DATE	LOC	16YDS-SHOT-BRK.	CURRENT	Y-T-D	HDCP.YDS	-SHOT-BRK.	SHOT--PCT.	-EARN	DBLS-SHOT-BRK.	--SHOT--PCT.
	3795	071076	57025	100	93				100 93.00			

57-19050 KONRATH, DANIEL CLASS 2 \*\*\*\*\*ATA-CODES\*\*\*\*\*16-YARDS\*\*\*\*\*HANDICAP\*\*\*\*\*DOUBLES\*\*\*\*\*YEAR\*\*\*\*  
 110 EICHE DR STATUS 4 101.8400 1974  
 SLINGER, WI YARDAGE 22.0 1975  
 53086 PAID 1976

SHOOT	REPT	DATE	LOC	16YDS-SHOT-BRK.	CURRENT	Y-T-D	HDCP.YDS	-SHOT-BRK.	SHOT--PCT.	-EARN	DBLS-SHOT-BRK.	--SHOT--PCT.
	3943	071176	57075	100	84				100 84.00			

57-19083 KONTNY, DAN J. CLASS 2 \*\*\*\*\*ATA-CODES\*\*\*\*\*16-YARDS\*\*\*\*\*HANDICAP\*\*\*\*\*DOUBLES\*\*\*\*\*YEAR\*\*\*\*  
 501 E. 3RD ST. STATUS 4 J 100.7900 1974  
 ASHLAND, WI YARDAGE 22.0 1975  
 54806 PAID 1976

SHOOT	REPT	DATE	LOC	16YDS-SHOT-BRK.	CURRENT	Y-T-D	HDCP.YDS	-SHOT-BRK.	SHOT--PCT.	-EARN	DBLS-SHOT-BRK.	--SHOT--PCT.
	2519	051676	57080				20.0	100	59	100 59.00		
	3794	070476	57005	100	79				100 79.00	100 59.00		

57-19100 KOPARIAN ELLIAH CLASS 2 \*\*\*\*\*ATA-CODES\*\*\*\*\*16-YARDS\*\*\*\*\*HANDICAP\*\*\*\*\*DOUBLES\*\*\*\*\*YEAR\*\*\*\*  
 1823 SO 55TH ST STATUS 1 R \* \* \* 2200.9481 2000.8220 800.7950 1974  
 W MILWAUKEE WISC YARDAGE 25.0 2950.9681 2500.8661 700.8514 1975  
 53214 PAID 2700.9251 2200.8368 650.7861 1976

SHOOT	REPT	DATE	LOC	16YDS-SHOT-BRK.	CURRENT	Y-T-D	HDCP.YDS	-SHOT-BRK.	SHOT--PCT.	-EARN	DBLS-SHOT-BRK.	--SHOT--PCT.
	2606	051676	57115	100	95		25.0	100	81	100 81.00		
	2825	052976	57015	100	95				200 95.00			
	2825	052976	57015	100	95				300 95.00			
	2825	052976	57015	100	95				400 95.00			
	2825	052976	57015	100	95				500 95.00			
	2825	052976	57015	100	94				600 94.83			
	2828	053076	57195				25.0	100	89	200 85.00		
	2828	053176	57195	100	89		25.0	100	84	300 84.66	100 76	100 76.00
	3060	060576	57135	200	185		25.0	100	83	400 84.25		100 76.00
	3060	060676	57135	100	87		25.0	100	87	500 84.80		100 76.00
	3352	061276	57015	100	90		25.0	100	85	600 84.83		100 76.00
	3352	061376	57015	100	89		25.0	100	86	700 85.00	100 79	200 77.50
	3605	061376	57155	100	95		25.0	100	89	800 85.50		200 77.50
	3423	061976	57015				25.0	100	83	900 85.22		200 77.50
	3595	062676	57195	100	91				1400 92.50	900 85.22		200 77.50
	3596	062776	57195	100	97				1500 92.80	900 85.22		200 77.50
	4083	070376	57135	200	194		25.0	100	87	1000 85.40		200 77.50
	4083	070476	57135	100	89		25.0	100	82	1100 85.09		200 77.50
	3737	070576	57195	100	96		25.0	100	89	1200 85.41	100 83	300 79.33

CONTINUED NEXT FRAME.....



G10

57-19180 KORDUCKI ARTHUR G CLASS 2 \*\*\*\*\*ATA-CODES\*\*\*\*\*16-YARDS\*\*\*\*\*HANDICAP\*\*\*\*\*DOUBLES\*\*\*\*\*YEAR\*\*\*\*  
 1105 W HAYES AV STATUS 4 1974  
 MILWAUKEE WIS YARDAGE 22.0 250.8040 1975  
 53215 PAID 500.8260 100.6400 1976

SHOOT	REPT	DATE	LOC	16YDS-SHOT-BRK.	CURRENT	Y-T-D	HDCP.	YDS	-SHOT-BRK.	SHOOT--PCT.	-EARN	DBLS-SHOT-BRK.	--SHOT--PCT.
	2442	050976	57155	100	67	100	67.00						
	3060	060676	57135	100	83	200	75.00						
	3423	061976	57015	100	84	300	78.00						
	4083	070476	57135	100	93	400	81.75						
	4030	071176	57045	100	86	500	82.60						
	5090	080876	57135			500	82.60	22.0	100	64	100	64.00	

57-19184 KOREN JOSEPH S CLASS 2 \*\*\*\*\*ATA-CODES\*\*\*\*\*16-YARDS\*\*\*\*\*HANDICAP\*\*\*\*\*DOUBLES\*\*\*\*\*YEAR\*\*\*\*  
 1017 S 56 ST STATUS 4 1974  
 WEST ALLIS WI YARDAGE 22.0 1100.8618 1975  
 53214 PAID 100.7200 100.5800 1976

SHOOT	REPT	DATE	LOC	16YDS-SHOT-BRK.	CURRENT	Y-T-D	HDCP.	YDS	-SHOT-BRK.	SHOOT--PCT.	-EARN	DBLS-SHOT-BRK.	--SHOT--PCT.
	0234	101900	57045			22.0	100	58	100	58.00			

57-19200 KORINEK RAYMOND L CLASS 2 \*\*\*\*\*ATA-CODES\*\*\*\*\*16-YARDS\*\*\*\*\*HANDICAP\*\*\*\*\*DOUBLES\*\*\*\*\*YEAR\*\*\*\*  
 W243N4365 CTHF STATUS 4 1974  
 PEWAUKEE WIS YARDAGE 22.0 300.8633 1975  
 53072 PAID 200.8850 100.8200 1976

SHOOT	REPT	DATE	LOC	16YDS-SHOT-BRK.	CURRENT	Y-T-D	HDCP.	YDS	-SHOT-BRK.	SHOOT--PCT.	-EARN	DBLS-SHOT-BRK.	--SHOT--PCT.
	3596	062776	57195	100	93	100	93.00						

57-19213 KORN JOSEPH A CLASS 2 \*\*\*\*\*ATA-CODES\*\*\*\*\*16-YARDS\*\*\*\*\*HANDICAP\*\*\*\*\*DOUBLES\*\*\*\*\*YEAR\*\*\*\*  
 RR 1 STATUS 3 \* \* \* \* 2000.9425 1600.8843 950.8084 1974  
 WESTBY WIS YARDAGE 23.5 2100.9428 1200.8650 700.8085 1975  
 54667 PAID 1800.9377 1200.7933 750.6960 1976

SHOOT	REPT	DATE	LOC	16YDS-SHOT-BRK.	CURRENT	Y-T-D	HDCP.	YDS	-SHOT-BRK.	SHOOT--PCT.	-EARN	DBLS-SHOT-BRK.	--SHOT--PCT.
	1554	040476	57017	100	93	100	93.00	23.5	100	76	100	76.00	50 24 50 48.00
	1980	041776	57060	100	95	200	94.00	23.5	100	89	200	82.50	50 38 100 62.00
	2106	042576	28095	100	96	300	94.66	23.5	100	69	300	78.00	50 38 150 66.66
	2272	050276	57070	100	91	400	93.75	23.0	100	58	400	73.00	50 18 200 59.00
	2604	051676	57060	100	86	500	92.20				400	73.00	200 59.00
	2670	052376	57180	100	89	600	91.66	23.5	100	51	500	68.60	50 31 250 59.60
	3342	061176	28065	100	98	700	92.57	23.5	100	94	600	72.83	250 59.60
	3342	061276	28065	200	192	900	93.33				600	72.83	250 59.60
	3342	061376	28065			900	93.33	23.5	100	83	700	74.28	100 83 350 66.28
	4124	071576	57195	200	180	1100	92.72				700	74.28	100 71 450 67.33
	4124	071676	57195			1100	92.72	23.5	100	88	800	76.00	100 68 550 67.45
	4124	071776	57195	200	185	1300	92.69				800	76.00	550 67.45
	4124	071876	57195			1300	92.69	23.5	100	84	900	76.88	550 67.45
	4369	072276	19035	100	97	1400	93.00	23.5	100	92	1000	78.40	100 75 650 68.61
	4369	072376	19035	100	91	1500	92.86				1000	78.40	650 68.61
	4369	072476	19035	200	197	1700	93.52				1000	78.40	650 68.61
	4369	072576	19035			1700	93.52	23.5	100	88	1100	79.27	650 68.61
	4629	080776	28095	100	98	1800	93.77	23.5	100	80	1200	79.33	100 76 750 69.60

57-19218 KORTH KARL E CLASS 2 \*\*\*\*\*ATA-CODES\*\*\*\*\*16-YARDS\*\*\*\*\*HANDICAP\*\*\*\*\*DOUBLES\*\*\*\*\*YEAR\*\*\*\*  
 451 OLLIE ST STATUS 1 800.8712 200.6600 1974  
 COTTAGE GROVE WIS YARDAGE 20.0 1400.8300 1400.7721 150.6066 1975  
 53527 PAID 1350.8755 850.7600 50.5400 1976

SHOOT	REPT	DATE	LOC	16YDS-SHOT-BRK.	CURRENT	Y-T-D	HDCP.	YDS	-SHOT-BRK.	SHOOT--PCT.	-EARN	DBLS-SHOT-BRK.	--SHOT--PCT.
	0705	011100	57062	50	39	50	78.00	21.0	50	30	50	60.00	

CONTINUED NEXT FRAME.....

57-19218 KORTH KARL E CLASS 2 \*\*\*\*\*ATA-CODES\*\*\*\*\*16-YARDS\*\*\*\*\*HANDICAP\*\*\*\*\*DOUBLES\*\*\*\*\*YEAR\*\*\*\*\*  
 451 OLLIE ST STATUS 1 800.8712 200.6600 1974  
 COTTAGE GROVE WIS YARDAGE 20.0 1400.8300 1400.7721 150.6066 1975  
 53527 PAID 1350.8755 850.7600 50.5400 1976

SHOOT REPT	DATE	LOC	16YDS-SHOT-BRK.	CURRENT	Y-T-D	SHOT--PCT.	HDCP.YDS	-SHOT-BRK.	Y-T-D	SHOT--PCT.	-EARN	DBLS-SHOT-BRK.	--SHOT--PCT.
1637	032876	57087	100	80	150	79.33	21.0	100	70	150	66.66		
1684	040476	57160	100	76	250	78.00	21.0	100	67	250	66.80		
2409	050276	57120	100	85	350	80.00	21.0	100	77	350	69.71		
2885	051676	57100	100	89	450	82.00	21.0	100	76	450	71.11		
2638	052276	57095	100	90	550	83.45	21.0	100	70	550	70.90		
2638	052276	57095	100	89	650	84.30				550	70.90		
3422	060576	57120	100	94	750	85.60				550	70.90		
3422	060576	57120	100	92	850	86.35				550	70.90		
	060676	09999			850	86.35	21.0			550	70.90	1.0-	
3287	060676	57087	100	90	950	86.73	20.0	100	89	650	73.69	50	27 50 54.00
4124	071576	57195	200	177	1150	87.04				650	73.69		50 54.00
4124	071676	57195			1150	87.04	20.0	100	85	750	75.20		50 54.00
4124	071776	57195	200	181	1350	87.55				750	75.20		50 54.00
4124	071876	57195			1350	87.55	20.0	100	82	850	76.00		50 54.00

57-19223 KOSMICKI JEROME F CLASS 2 \*\*\*\*\*ATA-CODES\*\*\*\*\*16-YARDS\*\*\*\*\*HANDICAP\*\*\*\*\*DOUBLES\*\*\*\*\*YEAR\*\*\*\*\*  
 3603 NO HUMBOLDT BL STATUS 3 \* \* \* \* 400.8800 100.8200 1974  
 MILWAUKEE WIS YARDAGE 20.5 800.9412 100.7500 1975  
 53212 PAID 900.9455 200.7200 1976

SHOOT REPT	DATE	LOC	16YDS-SHOT-BRK.	CURRENT	Y-T-D	SHOT--PCT.	HDCP.YDS	-SHOT-BRK.	Y-T-D	SHOT--PCT.	-EARN	DBLS-SHOT-BRK.	--SHOT--PCT.
1121	022976	57155					20.5	100	65	100	65.00		
2828	053076	57195	100	92	100	92.00				100	65.00		
3060	060676	57135	100	93	200	92.50				100	65.00		
3596	062776	57195	100	95	300	93.33				100	65.00		
4083	070476	57135	100	99	400	94.75				100	65.00		
4124	071776	57195	200	189	600	94.66				100	65.00		
5090	080876	57135	100	95	700	94.71				100	65.00		
4480	081876	40000	200	188	900	94.55				100	65.00		
5080	090676	57135			900	94.55	20.5	100	79	200	72.00		

57-19227 KOSTKA RICHARD CLASS 2 \*\*\*\*\*ATA-CODES\*\*\*\*\*16-YARDS\*\*\*\*\*HANDICAP\*\*\*\*\*DOUBLES\*\*\*\*\*YEAR\*\*\*\*\*  
 1634 TROY DR STATUS 3 R \* \* \* 2700.9640 1400.8507 1700.8500 1974  
 MADISON WIS YARDAGE 24.0 2800.9589 1500.9026 850.8470 1975  
 53704 PAID 600.9566 200.8300 200.8450 1976

SHOOT REPT	DATE	LOC	16YDS-SHOT-BRK.	CURRENT	Y-T-D	SHOT--PCT.	HDCP.YDS	-SHOT-BRK.	Y-T-D	SHOT--PCT.	-EARN	DBLS-SHOT-BRK.	--SHOT--PCT.
3835	071076	57010	200	193	200	96.50							
4124	071576	57195	200	191	400	96.00						100	85 100 85.00
4124	071676	57195			400	96.00	24.0	100	84	100	84.00	100	84 200 84.50
4124	071776	57195	200	190	600	95.66				100	84.00		200 84.50
4124	071876	57195			600	95.66	24.0	100	82	200	83.00		200 84.50

57-19230 KOSTOLNY GORDON J CLASS 2 \*\*\*\*\*ATA-CODES\*\*\*\*\*16-YARDS\*\*\*\*\*HANDICAP\*\*\*\*\*DOUBLES\*\*\*\*\*YEAR\*\*\*\*\*  
 422 W MACKIE STATUS 4 \* \* \* \* 100.8900 1974  
 BEAVER DAM WIS YARDAGE 22.0 100.9000 1975  
 53916 PAID 100.9000 1976

SHOOT REPT	DATE	LOC	16YDS-SHOT-BRK.	CURRENT	Y-T-D	SHOT--PCT.	HDCP.YDS	-SHOT-BRK.	Y-T-D	SHOT--PCT.	-EARN	DBLS-SHOT-BRK.	--SHOT--PCT.
3596	062776	57195	100	90	100	90.00							

57-19235 KOTTHAUS EDWARD  
2307 BLACKRIDGE RD  
JAMESVILLE WIS

CLASS 2 \*\*\*\*\*ATA-CODES\*\*\*\*\*16-YARDS\*\*\*\*\*HANDICAP\*\*\*\*\*DOUBLES\*\*\*\*\*YEAR\*\*\*\*  
STATUS 3 R \* \* \* 1800.8372 1600.7487 1974  
YARDAGE 20.0 1400.9057 1300.8653 1975  
2000.8960 2100.8300 1976

53545 PAID

SHOOT	REPT	DATE	LOC	16YDS-SHOT-BRK.	CURRENT	Y-T-D	SHOT--PCT.	HDCP.YDS	CURRENT	Y-T-D	SHOT--PCT.	-EARN	DBLS-SHOT-BRK.	Y-T-D
	0705	011100	57062	50	41	50	82.00	20.0	50	30	50	60.00		
	0591	121400	57062	50	41	100	82.00	20.0	50	42	100	72.00		
	0880	020876	57062	50	39	150	80.66	20.0	50	37	150	72.66		
	1240	030776	57062	50	42	200	81.50	20.0	50	35	200	72.00		
	2049	041876	57120	100	90	300	84.33				200	72.00		
	2574	051676	57050	100	91	400	86.00	20.0	100	85	300	76.33		
	2638	052276	57095	100	91	500	87.00	20.0	100	86	400	72.75		
	2638	052276	57095	100	87	600	87.00				400	74.75		
	2884	053076	57095	100	93	700	87.85	20.0	100	83	500	79.60		
	3422	060576	57120			700	87.85	20.0	100	78	600	79.33		
	3422	060576	57120			700	87.85	20.0	100	86	700	80.28		
	3284	061276	57095	100	92	800	88.37	20.0	100	88	800	81.25		
	3284	061276	57095			800	88.37	20.0	100	85	900	81.66		
	3166	061376	57150	100	91	900	88.66		100	79	1000	81.40		
	3354	062076	57110	100	92	1000	89.00	20.0	100	90	1100	82.18		
	3736	070376	57050			1000	89.00	20.0	100	84	1200	82.33		
	3759	070476	57095	100	91	1100	89.18	20.0	100	89	1300	82.84		
	3836	071176	57090	100	90	1200	89.25	20.0	100	84	1400	82.92		
	4124	071776	57195	200	180	1400	89.35				1400	82.92		
	4124	071876	57195			1400	89.35	20.0	100	85	1500	83.06		
	4414	072576	57120	100	91	1500	89.46	20.0	100	88	1600	83.37		
	4416	080176	57195			1500	89.46	20.0	100	85	1700	83.47		
	4642	080876	57050	100	92	1600	89.62	20.0	100	84	1800	83.50		
	4703	081576	57090	100	88	1700	89.52	20.0	100	76	1900	83.10		
	4923	082276	57095	100	92	1800	89.66	20.0	100	87	2000	83.30		
	5113	090576	57095	100	91	1900	89.73	20.0	100	77	2100	83.00		
	5240	091976	57020	100	87	2000	89.60				2100	83.00		

57-19240 KOUBENEC HOWARD A  
P O BOX 403  
SILVER LAKE MISC

CLASS 2 \*\*\*\*\*ATA-CODES\*\*\*\*\*16-YARDS\*\*\*\*\*HANDICAP\*\*\*\*\*DOUBLES\*\*\*\*\*YEAR\*\*\*\*  
STATUS 3 \* \* \* \* 200.8100 1974  
YARDAGE 20.0 300.8166 100.8100 100.6300 1975  
100.8600 1976

53120 PAID

SHOOT	REPT	DATE	LOC	16YDS-SHOT-BRK.	CURRENT	Y-T-D	SHOT--PCT.	HDCP.YDS	CURRENT	Y-T-D	SHOT--PCT.	-EARN	DBLS-SHOT-BRK.	Y-T-D
	3596	062776	57195	100	86	100	86.00							

57-19300 KOVACEVICH EDWARD J  
RT 3 BOX 324  
BURLINGTON, MI

CLASS 2 \*\*\*\*\*ATA-CODES\*\*\*\*\*16-YARDS\*\*\*\*\*HANDICAP\*\*\*\*\*DOUBLES\*\*\*\*\*YEAR\*\*\*\*  
STATUS 4 1974  
YARDAGE 22.0 100.7500 1975  
1976

53105 PAID

SHOOT	REPT	DATE	LOC	16YDS-SHOT-BRK.	CURRENT	Y-T-D	SHOT--PCT.	HDCP.YDS	CURRENT	Y-T-D	SHOT--PCT.	-EARN	DBLS-SHOT-BRK.	Y-T-D
	3596	062776	57195	100	75	100	75.00							

57-19337 KOMALSKI TED  
934 MAYFAIR AVE  
MADISON WIS

CLASS 2 \*\*\*\*\*ATA-CODES\*\*\*\*\*16-YARDS\*\*\*\*\*HANDICAP\*\*\*\*\*DOUBLES\*\*\*\*\*YEAR\*\*\*\*  
STATUS 4 1974  
YARDAGE 22.0 200.8300 1975  
100.8000 1976

53714 PAID

SHOOT	REPT	DATE	LOC	16YDS-SHOT-BRK.	CURRENT	Y-T-D	SHOT--PCT.	HDCP.YDS	CURRENT	Y-T-D	SHOT--PCT.	-EARN	DBLS-SHOT-BRK.	Y-T-D
	3596	062776	57195	100	80	100	80.00							

J10

57-19339 KOZLOWSKI JOHN M CLASS 2 \*\*\*\*\*ATA-CODES\*\*\*\*\*16-YARDS\*\*\*\*\*HANDICAP\*\*\*\*\*DOUBLES\*\*\*\*\*YEAR\*\*\*\*\*  
 12425 W FOREST DR STATUS 4 1974  
 NEW BERLIN WIS YARDAGE 22.0 100.8100 1975  
 53151 PAID 200.8450 1976  
 SHOOT CURRENT Y-T-D CURRENT Y-T-D CURRENT Y-T-D  
 REPT DATE LOC 16YDS-SHOT-BRK. SHOT--PCT. HDCP.YDS -SHOT-BRK. SHOT--PCT.-EARN DBLS-SHOT-BRK.--SHOT--PCT.  
 4124 071776 57195 200 169 200 84.50

57-19340 KRAEMER JERRY CLASS 2 \*\*\*\*\*ATA-CODES\*\*\*\*\*16-YARDS\*\*\*\*\*HANDICAP\*\*\*\*\*DOUBLES\*\*\*\*\*YEAR\*\*\*\*\*  
 W170NS190 ROSEMY AV STATUS 4 1974  
 MENOMONEE FALLS WI YARDAGE 22.0 100.8400 1975  
 53051 PAID 100.8900 1976  
 SHOOT CURRENT Y-T-D CURRENT Y-T-D CURRENT Y-T-D  
 REPT DATE LOC 16YDS-SHOT-BRK. SHOT--PCT. HDCP.YDS -SHOT-BRK. SHOT--PCT.-EARN DBLS-SHOT-BRK.--SHOT--PCT.  
 3596 062776 57195 100 93 100 93.00  
 5032 090576 57195 100 93.00 100 72 100 72.00

57-19351 KRAGENBRINK, B C CLASS 2 \*\*\*\*\*ATA-CODES\*\*\*\*\*16-YARDS\*\*\*\*\*HANDICAP\*\*\*\*\*DOUBLES\*\*\*\*\*YEAR\*\*\*\*\*  
 349 MORRIS ST STATUS 4 1974  
 PEWAUKEE, WI YARDAGE 22.0 100.6600 1975  
 53072 PAID 100.6600 1976  
 SHOOT CURRENT Y-T-D CURRENT Y-T-D CURRENT Y-T-D  
 REPT DATE LOC 16YDS-SHOT-BRK. SHOT--PCT. HDCP.YDS -SHOT-BRK. SHOT--PCT.-EARN DBLS-SHOT-BRK.--SHOT--PCT.  
 3596 062776 57195 100 66 100 66.00

57-19352 KRAFT GEORGE E SR CLASS 2 \*\*\*\*\*ATA-CODES\*\*\*\*\*16-YARDS\*\*\*\*\*HANDICAP\*\*\*\*\*DOUBLES\*\*\*\*\*YEAR\*\*\*\*\*  
 1239 E. HIFFLIN ST. STATUS 3 \* \* \* \* 700.8957 500.8940 1974  
 MADISON, WI. YARDAGE 22.5 200.8900 100.8300 1975  
 53703 PAID 1900.9352 500.8560 1976  
 SHOOT CURRENT Y-T-D CURRENT Y-T-D CURRENT Y-T-D  
 REPT DATE LOC 16YDS-SHOT-BRK. SHOT--PCT. HDCP.YDS -SHOT-BRK. SHOT--PCT.-EARN DBLS-SHOT-BRK.--SHOT--PCT.  
 2573 050976 57040 100 89 100 89.00 22.5 100 90 100 90.00  
 2443 051576 57088 100 88 200 88.50 100 90.00  
 2885 051676 57100 100 95 300 90.66 100 90.00  
 3165 053176 57120 100 94 400 91.50 100 90.00  
 3165 053176 57120 100 94 500 92.00 100 90.00  
 2970 060576 57088 100 96 600 92.66 22.5 100 82 200 86.00  
 3004 060676 57010 100 98 700 93.42 22.5 100 88 300 86.66  
 3285 061276 57160 100 98 800 94.00 300 86.66  
 3166 061376 57150 100 93 900 93.88 100 84 400 86.00  
 3530 061976 57040 100 97 1000 94.20 400 86.00  
 3796 062676 57120 100 95 1100 94.27 400 86.00  
 3596 062776 57195 100 98 1200 94.58 400 86.00  
 3835 071076 57010 100 92 1300 94.38 400 86.00  
 4124 071576 57195 200 187 1500 94.26 400 86.00  
 4124 071676 57195 1500 94.26 22.5 100 84 500 85.60  
 4124 071776 57195 200 182 1700 93.88 500 85.60  
 5031 082976 57040 100 95 1800 93.94 500 85.60  
 5469 090676 57120 100 86 1900 93.52 500 85.60

57-19356 KRAFT KENNETH G CLASS 2 \*\*\*\*\*ATA-CODES\*\*\*\*\*16-YARDS\*\*\*\*\*HANDICAP\*\*\*\*\*DOUBLES\*\*\*\*\*YEAR\*\*\*\*\*  
 5822 W CUSTER AVE STATUS 4 1974  
 MILWAUKEE WIS YARDAGE 22.0 100.9200 1975  
 53218 PAID 300.9366 100.7400 1976  
 SHOOT CURRENT Y-T-D CURRENT Y-T-D CURRENT Y-T-D  
 REPT DATE LOC 16YDS-SHOT-BRK. SHOT--PCT. HDCP.YDS -SHOT-BRK. SHOT--PCT.-EARN DBLS-SHOT-BRK.--SHOT--PCT.  
 3596 062776 57195 100 94 100 94.00  
 4124 071776 57195 200 187 300 93.66  
 4124 071876 57195 300 93.66 22.0 100 74 100 74.00

K10

57-19360

KRAL OTTO F  
2004 ANN LA RT 12  
GREEN BAY WIS

CLASS 2 \*\*\*\*\*ATA-CODES\*\*\*\*\*16-YARDS\*\*\*\*\*HANDICAP\*\*\*\*\*DOUBLES\*\*\*\*\*YEAR\*\*\*\*  
STATUS 3  
YARDAGE 20.0

54303 PAID

SHOOT REPT	DATE	LOC	16YDS	CURRENT SHOT-BRK.	Y-T-D SHOT--PCT.	HDCP. YDS	CURRENT SHOT-BRK.	Y-T-D SHOT--PCT.	EARN	DBLS	CURRENT SHOT-BRK.	Y-T-D SHOT--PCT.
2969	060576	57025	100	94	100 94.00	22.0	100 81	100 81.00				
3596	062776	57195	100	90	200 92.00			100 81.00				
3795	071076	57025	100	84	300 89.33	22.0	100 82	200 81.50				
3999	071176	57157	100	85	400 88.25	22.0	100 62	300 75.00				
4124	071776	57195	200	173	600 87.66			300 75.00				
4124	071876	57195			600 87.66	22.0	100 83	400 77.00				
0000	073076	07777			600 87.66	22.0		400 77.00	2.0-			
4416	073076	57195	100	92	700 88.28	22.0	100 81	500 77.80				
4416	073176	57195	200	178	900 88.44			500 77.80				
4416	080176	57195			900 88.44	22.0	100 78	600 77.83				
4522	080876	57025	100	83	1000 87.90	20.0	100 79	700 78.00				
5079	090576	57025	100	87	1100 87.81	20.0	100 84	800 78.75				

57-19395

KRAMER MARVIN  
RR 2  
COTTAGE GROVE WIS

CLASS 2 \*\*\*\*\*ATA-CODES\*\*\*\*\*16-YARDS\*\*\*\*\*HANDICAP\*\*\*\*\*DOUBLES\*\*\*\*\*YEAR\*\*\*\*  
STATUS 3  
YARDAGE 23.5

53527 PAID

SHOOT REPT	DATE	LOC	16YDS	CURRENT SHOT-BRK.	Y-T-D SHOT--PCT.	HDCP. YDS	CURRENT SHOT-BRK.	Y-T-D SHOT--PCT.	EARN	DBLS	CURRENT SHOT-BRK.	Y-T-D SHOT--PCT.
2049	041876	57120	100	99	100 99.00							
2520	050876	57087	100	92	200 95.50							
2573	050976	57040	100	95	300 95.33							
2574	051676	57050	100	95	400 95.25							
2638	052276	57095	100	90	500 94.20							
2638	052276	57095	100	91	600 93.66							
3165	053176	57120	100	97	700 94.14							
3165	053176	57120	100	90	800 93.62	21.5	100 87	100 87.00				
3165	053176	57120			800 93.62	21.5	100 91	200 89.00				
3422	060576	57120	100	97	900 94.00			200 89.00				
3422	060576	57120	100	93	1000 93.90			200 89.00				
3530	061976	57040	100	94	1100 93.90	21.5	100 95	300 91.00	.5	50	37	50 74.00
3596	062776	57195	100	96	1200 94.08			300 91.00				50 74.00
3759	070476	57095	100	96	1300 94.23			300 91.00				50 74.00
4189	070576	57120			1300 94.23	21.5	100 91	400 91.00				50 74.00
4189	070576	57120			1300 94.23	21.5	100 96	500 92.00	1.0			50 74.00
4124	071576	57195	200	181	1500 93.73			500 92.00				50 74.00
4124	071676	57195			1500 93.73	22.5	100 89	600 91.50				50 74.00
4124	071776	57195	200	191	1700 93.94			600 91.50				50 74.00
4124	071876	57195			1700 93.94	22.5	100 95	700 92.00	.5			50 74.00
4414	072576	57120			1700 93.94	23.0	100 91	800 91.87				50 74.00
4416	073076	57195	100	98	1800 94.16	23.0	100 89	900 91.55				50 74.00
4731	080776	57120	100	96	1900 94.26			900 91.55				50 74.00
4731	080776	57120	100	93	2000 94.20			900 91.55				50 74.00
5469	090676	57120	100	94	2100 94.19	23.0	100 86	1000 91.00				50 74.00

57-19400

KRASINSKI, STANLEY J  
5221 A SO 13TH  
MILWAUKEE, WI

CLASS 2 \*\*\*\*\*ATA-CODES\*\*\*\*\*16-YARDS\*\*\*\*\*HANDICAP\*\*\*\*\*DOUBLES\*\*\*\*\*YEAR\*\*\*\*  
STATUS 4  
YARDAGE 22.0

53221 PAID

SHOOT REPT	DATE	LOC	16YDS	CURRENT SHOT-BRK.	Y-T-D SHOT--PCT.	HDCP. YDS	CURRENT SHOT-BRK.	Y-T-D SHOT--PCT.	EARN	DBLS	CURRENT SHOT-BRK.	Y-T-D SHOT--PCT.
4964	082976	57015	100	91	100 91.00			100 81.00				

L10

57-19440 KRATZ DONALD R  
8814 W LAWN AVE  
MILWAUKEE WIS

CLASS 2 \*\*\*\*\*ATA-CODES\*\*\*\*\*16-YARDS\*\*\*\*\*HANDICAP\*\*\*\*\*DOUBLES\*\*\*\*\*YEAR\*\*\*\*\*  
STATUS 1 \* \* \* \* 2400.9345 2000.8640 650.8123 1974  
YARDAGE 24.0 1700.8711 1300.7946 350.7285 1975  
2700.9503 1500.8920 1050.8790 1976

53225 PAID

SHOOT REPT	DATE	LOC	16YDS-SHOT-BRK.	CURRENT	Y-T-D	HDCP.	YDS	CURRENT	Y-T-D	-EARN	DBLS-SHOT-BRK.	Y-T-D
0000	111000	08888					23.5			1.0		
2410	050876	57015	100	92	100	92.00						
2606	051676	57115	100	99	200	95.50	22.5	100	93	100	87	100 87.00
2825	052976	57015	100	95	300	95.33						100 87.00
2825	052976	57015	100	96	400	95.50						100 87.00
2825	052976	57015	100	97	500	95.80						100 87.00
2825	052976	57015	100	94	600	95.50						100 87.00
2825	052976	57015	100	99	700	96.00						100 87.00
2828	053076	57195	100	93	800	95.62	22.5	100	92	200	89	200 88.00
3060	060576	57135	200	192	1000	95.70	22.5	100	93	300	48	200 88.00
3004	060676	57010	100	97	1100	95.81	22.5	100	95	400	50	250 89.60
3352	061276	57015	100	94	1200	95.66	23.5	100	79	500	48	250 89.60
3352	061376	57015	100	93	1300	95.46	23.5	100	88	600	48	250 89.60
3501	062076	57115	100	97	1400	95.57	23.5	100	95	700	80	350 86.85
3595	062676	57195	100	93	1500	95.40	24.0	100	87	800	80	350 86.85
3596	062776	57195	100	97	1600	95.50				800	80	350 86.85
4083	070376	57135	200	189	1800	95.38				800	80	350 86.85
3737	070576	57195	100	96	1900	95.42	24.0	100	92	900	85	450 86.44
4124	071676	57195	100	96	1900	95.42	24.0	100	85	1000	89	550 86.90
4124	071776	57195	200	184	2100	95.09				1000	89	550 86.90
4124	071876	57195	200	184	2100	95.09	24.0	100	85	1100	89	550 86.90
4416	073176	57195	200	191	2300	95.13				1100	89	550 86.90
4416	080176	57195	200	191	2300	95.13				1100	86	650 86.76
4480	081676	40000	200	191	2500	95.16				1100	86	650 86.76
4480	081776	40000	200	191	2500	95.16	24.0	100	91	1200	91	750 87.33
4480	081876	40000	200	187	2700	95.03	24.0	100	85	1200	91	750 87.33
4480	081976	40000	200	187	2700	95.03	24.0	100	85	1300	91	750 87.33
4480	082076	40000	200	187	2700	95.03	24.0	100	93	1400	91	750 87.33
4480	082176	40000	200	187	2700	95.03	24.0	100	93	1400	91	750 87.33
4964	082976	57015	200	187	2700	95.03				1400	85	850 87.05
5032	090576	57195	200	187	2700	95.03				1500	90	950 87.36
5032	090576	57195	200	187	2700	95.03				1500	93	1050 87.90

57-19490 KREBS JAMES L  
715 18TH AVE  
MONROE WIS

CLASS 2 \*\*\*\*\*ATA-CODES\*\*\*\*\*16-YARDS\*\*\*\*\*HANDICAP\*\*\*\*\*DOUBLES\*\*\*\*\*YEAR\*\*\*\*\*  
STATUS 3 \* \* \* \* 1600.9393 1200.7941 200.6600 1974  
YARDAGE 21.0 200.9250 100.8300 1975  
200.9250 100.8300 1976

53566 PAID

SHOOT REPT	DATE	LOC	16YDS-SHOT-BRK.	CURRENT	Y-T-D	HDCP.	YDS	CURRENT	Y-T-D	-EARN	DBLS-SHOT-BRK.	Y-T-D
5280	091276	17195	100	92	100	92.00						
5240	091976	57020	100	93	200	92.50	22.0	100	83	100	83	100 83.00

57-19500 KREPSKY GORDON  
3827 WILGUS RD  
SHEBOYGAN WIS

CLASS 2 \*\*\*\*\*ATA-CODES\*\*\*\*\*16-YARDS\*\*\*\*\*HANDICAP\*\*\*\*\*DOUBLES\*\*\*\*\*YEAR\*\*\*\*\*  
STATUS 3 \* \* \* \* 1700.9170 800.8887 650.8569 1974  
YARDAGE 22.0 1000.9140 900.8833 550.8018 1975  
500.9180 200.8550 200.8150 1976

53081 PAID

SHOOT REPT	DATE	LOC	16YDS-SHOT-BRK.	CURRENT	Y-T-D	HDCP.	YDS	CURRENT	Y-T-D	-EARN	DBLS-SHOT-BRK.	Y-T-D
2444	605057	45712	200	175	200	87.50						
3059	060676	57125	200	190	400	91.25	22.0	100	86	100	78	100 78.00
3326	061376	57125	100	94	500	91.80	22.0	100	85	200	85	200 81.50



M10

57-19509 KRESSIN GILBERT E CLASS 2 \*\*\*\*\*ATA-CODES\*\*\*\*\*16-YARDS\*\*\*\*\*HANDICAP\*\*\*\*\*DOUBLES\*\*\*\*\*YEAR\*\*\*\*  
 123 CONCORD AVE STATUS 4 100.8400 1974  
 WATERTOWN WIS YARDAGE 22.0 400.8625 1975  
 53094 PAID 1000.8470 400.7475 1976

SHOOT REPT DATE LOC	16YDS-SHOT-BRK.	CURRENT	Y-T-D	SHOT--PCT.	HDCP.YDS	-SHOT-BRK.	SHOT--PCT.	-EARN	DBLS-SHOT-BRK.	--SHOT--PCT.
1582 040476 57088	100	87	100	87.00						
2207 042576 57190	100	71	200	79.00						
2885 051676 57100			200	79.00	22.0	100	70	100	70.00	
2798 053076 57085	100	84	300	80.66					100	70.00
3060 060576 57135	100	79	400	80.25					100	70.00
3594 062076 57190	100	92	500	82.60		100	78	200	74.00	
3596 062776 57195	100	85	600	83.00					200	74.00
4031 071176 57190	100	88	700	83.71		100	82	300	76.66	
4124 071776 57195	200	169	900	83.88					300	76.66
4298 072476 57040	100	92	1000	84.70	22.0	100	69	400	74.75	

57-19525 KREUSER, JOHN M CLASS 2 \*\*\*\*\*ATA-CODES\*\*\*\*\*16-YARDS\*\*\*\*\*HANDICAP\*\*\*\*\*DOUBLES\*\*\*\*\*YEAR\*\*\*\*  
 2757 MEMORIAL DR STATUS 2 300.8100 1974  
 GREEN BAY, WI YARDAGE 22.0 200.7950 1975  
 54303 PAID 100.8200 1976

SHOOT REPT DATE LOC	16YDS-SHOT-BRK.	CURRENT	Y-T-D	SHOT--PCT.	HDCP.YDS	-SHOT-BRK.	SHOT--PCT.	-EARN	DBLS-SHOT-BRK.	--SHOT--PCT.
2969 060576 57025	100	82	100	82.00						

57-19530 KREUSCHER, DALE J CLASS 2 \*\*\*\*\*ATA-CODES\*\*\*\*\*16-YARDS\*\*\*\*\*HANDICAP\*\*\*\*\*DOUBLES\*\*\*\*\*YEAR\*\*\*\*  
 2900 136TH AVE STATUS 4 1974  
 KENOSHA, WIS YARDAGE 22.0 200.9050 1975  
 53140 PAID 100.7000 1976 100.7500

SHOOT REPT DATE LOC	16YDS-SHOT-BRK.	CURRENT	Y-T-D	SHOT--PCT.	HDCP.YDS	-SHOT-BRK.	SHOT--PCT.	-EARN	DBLS-SHOT-BRK.	--SHOT--PCT.
4124 071676 57195					22.0	100	70	100	70.00	
4124 071776 57195	200	181	200	90.50					100	75.00

57-19550 KREUSER WM CLASS 2 \*\*\*\*\*ATA-CODES\*\*\*\*\*16-YARDS\*\*\*\*\*HANDICAP\*\*\*\*\*DOUBLES\*\*\*\*\*YEAR\*\*\*\*  
 1695 BIENERET ST STATUS 3 300.9033 1974  
 GREEN BAY WIS YARDAGE 18.0 300.9166 1975  
 54304 PAID 300.8800 300.8266 1976 300.7633

SHOOT REPT DATE LOC	16YDS-SHOT-BRK.	CURRENT	Y-T-D	SHOT--PCT.	HDCP.YDS	-SHOT-BRK.	SHOT--PCT.	-EARN	DBLS-SHOT-BRK.	--SHOT--PCT.
2518 051676 57025	100	92	100	92.00	22.0	100	81	100	81.00	
2639 052376 57065	100	85	200	88.50	22.0	100	75	200	78.00	
4123 072576 57065	100	87	300	88.00	22.0	100	73	300	76.33	
0000 081076 07777					22.0			300	76.33	2.0-
0000 081076 07777					22.0			300	76.33	2.0-

57-19555 KREUZIGER THOMAS M CLASS 2 \*\*\*\*\*ATA-CODES\*\*\*\*\*16-YARDS\*\*\*\*\*HANDICAP\*\*\*\*\*DOUBLES\*\*\*\*\*YEAR\*\*\*\*  
 RT 5 STATUS 4 600.8966 1974  
 WATERTOWN WIS YARDAGE 22.0 100.8600 1975  
 53094 PAID 100.8600 1976

SHOOT REPT DATE LOC	16YDS-SHOT-BRK.	CURRENT	Y-T-D	SHOT--PCT.	HDCP.YDS	-SHOT-BRK.	SHOT--PCT.	-EARN	DBLS-SHOT-BRK.	--SHOT--PCT.
2885 051676 57100	100	86	100	86.00						

57-19558 KRIEGER ADAM CLASS 2 \*\*\*\*\*ATA-CODES\*\*\*\*\*16-YARDS\*\*\*\*\*HANDICAP\*\*\*\*\*DOUBLES\*\*\*\*\*YEAR\*\*\*\*  
 1514 ELMWOOD AVE STATUS 4 550.7818 1974  
 OSHKOSH MISC YARDAGE 22.0 600.8550 1975  
 54901 PAID 100.8550 1976

SHOOT REPT DATE LOC	16YDS-SHOT-BRK.	CURRENT	Y-T-D	SHOT--PCT.	HDCP.YDS	-SHOT-BRK.	SHOT--PCT.	-EARN	DBLS-SHOT-BRK.	--SHOT--PCT.
2639 052376 57065	100	79	100	79.00						

CONTINUED NEXT FRAME.....



B11

57-19596 KROEPLIEN ROBERT CLASS 2 \*\*\*\*\*ATA-CODES\*\*\*\*\*16-YARDS\*\*\*\*\*HANDICAP\*\*\*\*\*DOUBLES\*\*\*\*\*YEAR\*\*\*\*  
 RT 1 STATUS 4 450.9022 100.7800 1974  
 SHEBOYGAN FALLS YARDAGE 22.0 1975  
 MISC 53085 PAID 400.9625 1976  
 SHOOT CURRENT Y-T-D CURRENT Y-T-D CURRENT Y-T-D  
 REPT DATE LOC 16YDS-SHOT-BRK. SHOT--PCT. HDCP.YDS -SHOT-BRK. SHOT--PCT.-EARN DBLS-SHOT-BRK.--SHOT--PCT.  
 3596 062776 57195 100 99 100 99.00  
 3666 070476 57010 100 95 200 97.00  
 4124 071776 57195 200 191 400 96.25

57-19597 KROM WAYNE M CLASS 2 \*\*\*\*\*ATA-CODES\*\*\*\*\*16-YARDS\*\*\*\*\*HANDICAP\*\*\*\*\*DOUBLES\*\*\*\*\*YEAR\*\*\*\*  
 M167 N11558 BESHOP STATUS 4 1974  
 GERMANTOWN WI YARDAGE 22.0 1975  
 53022 PAID 400.8275 100.8000 100.6500 1976  
 SHOOT CURRENT Y-T-D CURRENT Y-T-D CURRENT Y-T-D  
 REPT DATE LOC 16YDS-SHOT-BRK. SHOT--PCT. HDCP.YDS -SHOT-BRK. SHOT--PCT.-EARN DBLS-SHOT-BRK.--SHOT--PCT.  
 0939 021276 13020 100 80 100 80.00 22.0 100 80 100 80.00 100 65 100 65.00  
 3502 062076 57200 100 84 200 82.00 100 80.00 100 65.00  
 3595 062676 57195 100 78 300 80.66 100 80.00 100 65.00  
 3596 062776 57195 100 89 400 82.75 100 80.00 100 65.00

57-19599 KROGEN, KORY CLASS 2 \*\*\*\*\*ATA-CODES\*\*\*\*\*16-YARDS\*\*\*\*\*HANDICAP\*\*\*\*\*DOUBLES\*\*\*\*\*YEAR\*\*\*\*  
 1315 MISC AVE STATUS 4 S 1974  
 BOSCOBEL, WISC YARDAGE 20.0 1975  
 53805 PAID 100.5600 1976  
 SHOOT CURRENT Y-T-D CURRENT Y-T-D CURRENT Y-T-D  
 REPT DATE LOC 16YDS-SHOT-BRK. SHOT--PCT. HDCP.YDS -SHOT-BRK. SHOT--PCT.-EARN DBLS-SHOT-BRK.--SHOT--PCT.  
 4671 081576 57017 100 56 100 56.00

57-19600 KRONFORST TONY CLASS 2 \*\*\*\*\*ATA-CODES\*\*\*\*\*16-YARDS\*\*\*\*\*HANDICAP\*\*\*\*\*DOUBLES\*\*\*\*\*YEAR\*\*\*\*  
 206 E UNION AVE STATUS 3 R R 3000.9033 1900.8310 200.7250 1974  
 CEDAR GROVE WISC YARDAGE 23.0 2700.9307 1800.8444 600.7150 1975  
 53013 PAID 2400.9037 1400.8271 200.6650 1976  
 SHOOT CURRENT Y-T-D CURRENT Y-T-D CURRENT Y-T-D  
 REPT DATE LOC 16YDS-SHOT-BRK. SHOT--PCT. HDCP.YDS -SHOT-BRK. SHOT--PCT.-EARN DBLS-SHOT-BRK.--SHOT--PCT.  
 2444 605057 45712 200 180 200 90.00  
 2208 050276 57195 100 80 300 86.66  
 2518 051676 57025 100 87 400 86.75 23.0 100 74 100 74.00  
 2639 052376 57065 100 90 500 87.40 100 74.00  
 2971 053076 57130 100 92 600 88.16 23.0 100 82 200 78.00  
 2828 053176 57195 100 94 700 89.00 23.0 100 89 300 81.66  
 3060 060576 57135 200 184 900 89.66 300 81.66  
 3004 060676 57010 100 91 1000 89.80 23.0 100 84 400 82.25 50 28 50 56.00  
 3326 061376 57125 100 90 1100 89.81 23.0 100 82 500 82.20 50 56.00  
 3594 062076 57190 100 94 1200 90.16 100 88 600 83.16 50 56.00  
 3596 062776 57195 100 95 1300 90.53 600 83.16 50 56.00  
 3666 070476 57010 100 88 1400 90.35 23.0 100 77 700 82.28 50 41 100 69.00  
 3737 070576 57195 100 91 1500 90.40 23.0 100 82 800 82.25 100 64 200 66.50  
 4124 071576 57195 200 181 1700 90.41 800 82.25 200 66.50  
 4124 071676 57195 1700 90.41 23.0 100 80 900 82.00 200 66.50  
 4124 071776 57195 200 174 1900 90.05 900 82.00 200 66.50  
 072976 08088 1900 90.05 23.0 900 82.00 .5- 200 66.50  
 4416 080176 57195 1900 90.05 23.0 100 87 1000 82.50 200 66.50  
 4521 080876 57010 100 94 2000 90.25 23.0 100 86 1100 82.81 200 66.50  
 081976 00000 2000 90.25 23.0 1100 82.81 .5 200 66.50  
 4859 082976 57065 100 93 2100 90.38 23.0 100 89 1200 83.33 200 66.50  
 5510 082976 57100 100 90 2200 90.36 1200 83.33 200 66.50  
 5079 090576 57025 100 91 2300 90.39 23.0 100 71 1300 82.38 200 66.50  
 5080 090676 57135 100 90 2400 90.37 23.0 100 87 1400 82.71 200 66.50

C11

57-19610 KROUTH CARL  
 243 DELEERS ST  
 GREEN BAY WISC  
 CLASS 2 \*\*\*\*\*ATA-CODES\*\*\*\*\*16-YARDS\*\*\*\*\*HANDICAP\*\*\*\*\*DOUBLES\*\*\*\*\*YEAR\*\*\*\*  
 STATUS 4 \* \* \* \* 100.9400 1974  
 YARDAGE 22.0 1975  
 54302 PAID 100.9400 1976  
 SHOOT CURRENT Y-T-D CURRENT Y-T-D CURRENT Y-T-D  
 REPT DATE LOC 16YDS-SHOT-BRK. SHOT--PCT. HDCP.YDS -SHOT-BRK. SHOT--PCT.-EARN DBLS-SHOT-BRK.--SHOT--PCT.  
 3596 062776 57195 100 94 100 94.00

57-19615 KRUCK JOHN C  
 4817 LAKESHORE DR  
 FOND DU LAC WIS  
 CLASS 2 \*\*\*\*\*ATA-CODES\*\*\*\*\*16-YARDS\*\*\*\*\*HANDICAP\*\*\*\*\*DOUBLES\*\*\*\*\*YEAR\*\*\*\*  
 STATUS 3 100.9000 1974  
 YARDAGE 22.5 1100.9145 500.8680 1975  
 54935 PAID 100.9000 1976  
 SHOOT CURRENT Y-T-D CURRENT Y-T-D CURRENT Y-T-D  
 REPT DATE LOC 16YDS-SHOT-BRK. SHOT--PCT. HDCP.YDS -SHOT-BRK. SHOT--PCT.-EARN DBLS-SHOT-BRK.--SHOT--PCT.  
 2443 051576 57088 100 90 100 90.00  
 2971 052976 57130 100 91 200 90.50 22.0 100 83 100 83.00  
 3004 060676 57010 100 98 300 93.00 100 83.00  
 3167 061276 57065 100 88 400 91.75 100 83.00  
 3326 061376 57125 100 98 500 93.00 22.0 100 90 200 86.50  
 3667 062676 57130 100 86 600 91.83 22.0 100 93 300 88.66 .5  
 3636 070376 57065 600 91.83 22.5 100 84 400 87.50  
 3666 070476 57010 100 92 700 91.85 22.0 100 84 500 86.80  
 4124 071776 57195 200 184 900 91.88 500 86.80  
 4416 073076 57195 100 88 1000 91.50 500 86.80  
 0000 081076 07777 1000 91.50 22.5 500 86.80  
 0000 081076 07777 1000 91.50 22.5 500 86.80  
 5032 090576 57195 100 91 1100 91.45 500 86.80

57-19620 KRUCK RICHARD  
 2562 SOUTH 89TH ST  
 WEST ALLIS WIS  
 CLASS 2 \*\*\*\*\*ATA-CODES\*\*\*\*\*16-YARDS\*\*\*\*\*HANDICAP\*\*\*\*\*DOUBLES\*\*\*\*\*YEAR\*\*\*\*  
 STATUS 1 \* \* \* \* 300.8666 200.6950 400.8150 1974  
 YARDAGE 20.0 700.9171 200.8650 100.8800 1975  
 53227 PAID 800.9200 300.7966 700.7900 1976  
 SHOOT CURRENT Y-T-D CURRENT Y-T-D CURRENT Y-T-D  
 REPT DATE LOC 16YDS-SHOT-BRK. SHOT--PCT. HDCP.YDS -SHOT-BRK. SHOT--PCT.-EARN DBLS-SHOT-BRK.--SHOT--PCT.  
 0982 020376 33020 100 90 100 90.00 20.0  
 0982 020476 33020 100 89 200 89.50 20.0  
 0982 020576 33020 200 175 400 88.50 20.0  
 1121 022976 57155 400 88.50 20.0 100 75 100 75.00  
 2118 041876 57155 400 88.50 20.0 100 83 200 79.00 50 45 50 90.00  
 2410 050876 57015 400 88.50 200 79.00 100 74 150 79.33  
 3352 061276 57015 400 88.50 200 79.00 100 74 250 77.20  
 3423 061976 57015 400 88.50 200 79.00 100 76 350 76.85  
 3501 062076 57115 400 88.50 200 79.00 100 86 450 78.88  
 4030 071176 57045 400 88.50 200 79.00 100 88 550 80.54  
 4124 071776 57195 200 188 600 90.33 200 79.00 550 80.54  
 5090 080876 57135 100 98 700 91.42 200 79.00 50 41 600 80.66  
 4732 081476 57015 700 91.42 100 81 300 79.66 600 80.66  
 4732 081476 57015 100 96 800 92.00 300 79.66 100 69 700 79.00

57-19680 KRUEGER DAVID L  
 6231 HWY M  
 WINNECONNE WIS  
 CLASS 2 \*\*\*\*\*ATA-CODES\*\*\*\*\*16-YARDS\*\*\*\*\*HANDICAP\*\*\*\*\*DOUBLES\*\*\*\*\*YEAR\*\*\*\*  
 STATUS 4 200.9300 100.6200 1974  
 YARDAGE 22.0 100.8600 200.8150 100.6400 1975  
 54986 PAID 100.8600 200.8150 100.6400 1976  
 SHOOT CURRENT Y-T-D CURRENT Y-T-D CURRENT Y-T-D  
 REPT DATE LOC 16YDS-SHOT-BRK. SHOT--PCT. HDCP.YDS -SHOT-BRK. SHOT--PCT.-EARN DBLS-SHOT-BRK.--SHOT--PCT.  
 2971 052976 57130 100 86 100 86.00 22.0 100 81 100 81.00  
 2971 053076 57130 100 86 100 86.00 22.0 100 82 200 81.50 100 64 100 64.00

D11

57-19684 KRUEGER HENRY W CLASS 2 \*\*\*\*\*ATA-CODES\*\*\*\*\*16-YARDS\*\*\*\*\*HANDICAP\*\*\*\*\*DOUBLES\*\*\*\*\*YEAR\*\*\*\*  
 M188 N2948 MAPLE RD STATUS 3 \*\*\*\*\* 400.9400 1974  
 RICHFIELD WIS YARDAGE 21.0 \*\*\*\*\* 700.9685 1975  
 53076 PAID \*\*\*\*\* 800.9612 1976

SHOOT REPT	DATE	LOC	16YDS-SHOT-BRK.	CURRENT	Y-T-D	SHOT--PCT.	HDCP.YDS	-SHOT-BRK.	Y-T-D	SHOT--PCT.-EARN	DBLS-SHOT-BRK.--SHOT--PCT.
2410	050876	57015	100	93	100	93.00					
2605	051676	57075	100	97	200	95.00					
3113	060676	57075	100	98	300	96.00					
3595	062676	57195	100	93	400	95.25					
3596	062776	57195	100	98	500	95.80					
3943	071176	57075	100	98	600	96.16					
4124	071776	57195	200	192	800	96.12					

57-19686 KRUEGER RALPH K CLASS 2 \*\*\*\*\*ATA-CODES\*\*\*\*\*16-YARDS\*\*\*\*\*HANDICAP\*\*\*\*\*DOUBLES\*\*\*\*\*YEAR\*\*\*\*  
 8344 N GRANDVIEW STATUS 4 \*\*\*\*\* 500.9360 1974  
 BROWN DEER WIS YARDAGE 22.0 \*\*\*\*\* 100.8000 1975  
 53223 PAID \*\*\*\*\* 100.8000 1976

SHOOT REPT	DATE	LOC	16YDS-SHOT-BRK.	CURRENT	Y-T-D	SHOT--PCT.	HDCP.YDS	-SHOT-BRK.	Y-T-D	SHOT--PCT.-EARN	DBLS-SHOT-BRK.--SHOT--PCT.
3596	062776	57195	100	80	100	80.00					

57-19687 KRUEGER JERROLD E CLASS 2 \*\*\*\*\*ATA-CODES\*\*\*\*\*16-YARDS\*\*\*\*\*HANDICAP\*\*\*\*\*DOUBLES\*\*\*\*\*YEAR\*\*\*\*  
 17485 M COFFEE RD STATUS 3 \*\*\*\*\* 1300.9123 1974  
 NEW BERLIN WIS YARDAGE 21.5 \*\*\*\*\* 1900.9036 1975  
 53151 PAID \*\*\*\*\* 1100.8600 1976

SHOOT REPT	DATE	LOC	16YDS-SHOT-BRK.	CURRENT	Y-T-D	SHOT--PCT.	HDCP.YDS	-SHOT-BRK.	Y-T-D	SHOT--PCT.-EARN	DBLS-SHOT-BRK.--SHOT--PCT.
0000	100100	07777					22.0			1.0	
2208	050276	57195	100	89	100	89.00					
2410	050876	57015	100	82	200	85.50	21.0	100	79	100	79.00
2606	051676	57115	100	92	300	87.66	21.0	100	91	200	85.00
3352	061276	57015	100	85	400	87.00	21.0	100	77	300	82.33
3352	061376	57015	100	87	500	87.00	21.0	100	83	400	82.50
3423	061976	57015	100	86	600	86.83				400	82.50
3501	062076	57115	100	96	700	88.14	21.0	100	87	500	83.40
3595	062676	57195	100	89	800	88.25				500	83.40
3596	062776	57195	100	90	900	88.44				500	83.40
4083	070376	57135	200	184	1100	89.09	21.0	100	88	600	84.16
4124	071776	57195	200	181	1300	89.30				600	84.16
4124	071876	57195			1300	89.30	21.0	100	81	700	83.71
4732	081476	57015	200	183	1500	89.60				700	83.71
4732	081476	57015	100	93	1600	89.81			100	800	84.50
4923	082276	57095	100	95	1700	90.11	21.0	100	92	900	85.33
4964	082976	57015	100	92	1800	90.22			100	1000	86.20
5113	090576	57095	100	93	1900	90.36	21.5	100	84	1100	86.00

57-19724 KRUSCHEK NEIL L CLASS 2 \*\*\*\*\*ATA-CODES\*\*\*\*\*16-YARDS\*\*\*\*\*HANDICAP\*\*\*\*\*DOUBLES\*\*\*\*\*YEAR\*\*\*\*  
 422 PATRICK AVE STATUS 4 \*\*\*\*\* 100.8700 1974  
 WAUNAKEE WIS YARDAGE 22.0 \*\*\*\*\* 300.9200 1975  
 53597 PAID \*\*\*\*\* 200.9050 1976

SHOOT REPT	DATE	LOC	16YDS-SHOT-BRK.	CURRENT	Y-T-D	SHOT--PCT.	HDCP.YDS	-SHOT-BRK.	Y-T-D	SHOT--PCT.-EARN	DBLS-SHOT-BRK.--SHOT--PCT.
2520	050876	57087	100	91	100	91.00					
3596	062776	57195	100	90	200	90.50					

E11

57-19726 KRUSCHKA FREDERICK CLASS 2 \*\*\*\*\*ATA-CODES\*\*\*\*\*16-YARDS\*\*\*\*\*HANDICAP\*\*\*\*\*DOUBLES\*\*\*\*\*YEAR\*\*\*\*  
 313 N 62 ST STATUS 3 \* \* \* \* 500.9220 200.7700 1974  
 MILWAUKEE WISCONSIN YARDAGE 21.0 800.9325 800.8512 1975  
 53213 PAID 700.9142 400.8375 1976

SHOOT REPT	DATE	LOC	16YDS	CURRENT SHOT-BRK.	Y-T-D SHOT--PCT.	HDCP.YDS	CURRENT SHOT-BRK.	Y-T-D SHOT--PCT.	-EARN	DBLS-SHOT-BRK.	Y-T-D SHOT--PCT.
3004	060676	57010	100	94	100	94.00	21.0	100	85	100	85.00
3352	061376	57015	100	92	200	93.00	21.0	100	85	200	85.00
3596	062776	57195	100	94	300	93.33				200	85.00
3666	070476	57010			300	93.33	21.0	100	85	300	85.00
3737	070576	57195	100	93	400	93.25	21.0	100	80	400	83.75
4124	071776	57195	200	181	600	92.33				400	83.75
5032	090576	57195	100	86	700	91.42				400	83.75

57-19727 KRUSCHKA, FRED JR CLASS 2 \*\*\*\*\*ATA-CODES\*\*\*\*\*16-YARDS\*\*\*\*\*HANDICAP\*\*\*\*\*DOUBLES\*\*\*\*\*YEAR\*\*\*\*  
 313 N 62 STATUS 4 100.9400 200.7850 1974  
 MILWAUKEE, WISC YARDAGE 22.0 1975  
 53213 PAID 1976

SHOOT REPT	DATE	LOC	16YDS	CURRENT SHOT-BRK.	Y-T-D SHOT--PCT.	HDCP.YDS	CURRENT SHOT-BRK.	Y-T-D SHOT--PCT.	-EARN	DBLS-SHOT-BRK.	Y-T-D SHOT--PCT.
3666	070476	57010				22.0	100	77	100	77.00	
3737	070576	57195	100	94	100	94.00	22.0	100	80	200	78.50

57-19730 KRUSE GARY M CLASS 2 \*\*\*\*\*ATA-CODES\*\*\*\*\*16-YARDS\*\*\*\*\*HANDICAP\*\*\*\*\*DOUBLES\*\*\*\*\*YEAR\*\*\*\*  
 RT #1 BOX 931 STATUS 3 \* \* \* \* 600.9350 400.8650 1974  
 WATERFORD WIS YARDAGE 22.0 400.9500 400.8500 50.6800 1975  
 53185 PAID 500.9440 100.9100 1976

SHOOT REPT	DATE	LOC	16YDS	CURRENT SHOT-BRK.	Y-T-D SHOT--PCT.	HDCP.YDS	CURRENT SHOT-BRK.	Y-T-D SHOT--PCT.	-EARN	DBLS-SHOT-BRK.	Y-T-D SHOT--PCT.
2828	053176	57195	100	96	100	96.00					
3595	062676	57195	100	95	200	95.50					
3596	062776	57195	100	94	300	95.00					
3927	071076	57015			300	95.00	100	91	100	91.00	
4416	073176	57195	200	187	500	94.40				100	91.00

57-19731 KRUSE CHAS CLASS 2 \*\*\*\*\*ATA-CODES\*\*\*\*\*16-YARDS\*\*\*\*\*HANDICAP\*\*\*\*\*DOUBLES\*\*\*\*\*YEAR\*\*\*\*  
 4208 JEROME ST STATUS 4 400.8250 1974  
 MADISON WIS YARDAGE 22.0 400.9300 1975  
 53716 PAID 100.9300 1976

SHOOT REPT	DATE	LOC	16YDS	CURRENT SHOT-BRK.	Y-T-D SHOT--PCT.	HDCP.YDS	CURRENT SHOT-BRK.	Y-T-D SHOT--PCT.	-EARN	DBLS-SHOT-BRK.	Y-T-D SHOT--PCT.
3596	062776	57195	100	93	100	93.00					

57-19735 KUBICHEK MERLIN CLASS 2 \*\*\*\*\*ATA-CODES\*\*\*\*\*16-YARDS\*\*\*\*\*HANDICAP\*\*\*\*\*DOUBLES\*\*\*\*\*YEAR\*\*\*\*  
 1502 SO 10TH STATUS 3 \* \* \* \* 700.8771 600.8100 350.7828 1974  
 MANITOWOC WIS YARDAGE 21.5 750.8946 700.8471 500.7840 1975  
 54220 PAID 1400.9285 800.8412 800.7987 1976

SHOOT REPT	DATE	LOC	16YDS	CURRENT SHOT-BRK.	Y-T-D SHOT--PCT.	HDCP.YDS	CURRENT SHOT-BRK.	Y-T-D SHOT--PCT.	-EARN	DBLS-SHOT-BRK.	Y-T-D SHOT--PCT.
2444	605057	45712	200	186	200	93.00	21.0	100	74	100	80.00
1609	040476	57205	100	88	300	91.33	21.0	100	76	200	75.00
2254	050276	57205	100	87	400	90.25	21.0	100	77	300	75.66
3326	061376	57125	100	98	500	91.80	21.0	100	83	400	77.50
3424	062076	57055	100	94	600	92.16				400	77.50
3424	062076	57055	100	95	700	92.57				400	77.50
4124	071576	57195	200	183	900	92.33				400	77.50
4124	071676	57195			900	92.33	21.0	100	84	100	80
4124	071776	57195	200	189	1100	92.72				100	87
4124	071876	57195			1100	92.72	21.0	100	93	500	77.80
	072276	08888			1100	92.72	21.0	100	93	600	79.33
4416	073076	57195	100	97	1200	93.08	21.0	100	91	600	79.33
										600	79.33
										700	79.28

CONTINUED NEXT FRAME.....

F11

F11

57-19735 KUBICHEK MERLIN CLASS 2 \*\*\*\*\*ATA-CODES\*\*\*\*\*16-YARDS\*\*\*\*\*HANDICAP\*\*\*\*\*DOUBLES\*\*\*\*\*YEAR\*\*\*\*  
 1502 SO 10TH STATUS 3 \* \* \* \* 700.8771 600.8100 350.7828 1974  
 MANITOWOC WIS YARDAGE 21.5 750.8946 700.8471 500.7840 1975  
 54220 PAID 1400.9285 800.8412 800.7987 1976  
 SHOOT CURRENT Y-T-D CURRENT Y-T-D CURRENT Y-T-D  
 REPT DATE LOC 16YDS-SHOT-BRK. SHOT--PCT. HDCP.YDS -SHOT-BRK. SHOT--PCT.-EARN DBLS-SHOT-BRK.--SHOT--PCT.  
 4416 073176 57195 200 183 1400 92.85 700 82.57 700 79.28  
 4416 080176 57195 1400 92.85 21.0 100 95 800 84.12 1.0 100 84 800 79.87

57-19739 KUCKKAN ORVILLE CLASS 2 \*\*\*\*\*ATA-CODES\*\*\*\*\*16-YARDS\*\*\*\*\*HANDICAP\*\*\*\*\*DOUBLES\*\*\*\*\*YEAR\*\*\*\*  
 810 W MAIN ST STATUS 4 100.8900 1974  
 WATERTOWN WIS YARDAGE 22.0 1975  
 53094 PAID 200.8800 1976  
 SHOOT CURRENT Y-T-D CURRENT Y-T-D CURRENT Y-T-D  
 REPT DATE LOC 16YDS-SHOT-BRK. SHOT--PCT. HDCP.YDS -SHOT-BRK. SHOT--PCT.-EARN DBLS-SHOT-BRK.--SHOT--PCT.  
 3594 062076 57190 100 82 100 82.00  
 4031 071176 57190 100 94 200 88.00

57-19740 KUCHTA, FREDERICK E CLASS 2 \*\*\*\*\*ATA-CODES\*\*\*\*\*16-YARDS\*\*\*\*\*HANDICAP\*\*\*\*\*DOUBLES\*\*\*\*\*YEAR\*\*\*\*  
 2053 S 90TH ST STATUS 4 1974  
 W ALLIS, WI YARDAGE 22.0 1975  
 53227 PAID 100.8600 1976  
 SHOOT CURRENT Y-T-D CURRENT Y-T-D CURRENT Y-T-D  
 REPT DATE LOC 16YDS-SHOT-BRK. SHOT--PCT. HDCP.YDS -SHOT-BRK. SHOT--PCT.-EARN DBLS-SHOT-BRK.--SHOT--PCT.  
 3596 062776 57195 100 86 100 86.00

57-19745 KUEHNLE DAVID CLASS 2 \*\*\*\*\*ATA-CODES\*\*\*\*\*16-YARDS\*\*\*\*\*HANDICAP\*\*\*\*\*DOUBLES\*\*\*\*\*YEAR\*\*\*\*  
 1209 PHILIPPEN ST STATUS 3 \* \* \* \* 1900.9552 300.8633 100.7400 1974  
 MANITOWOC WISC YARDAGE 23.0 1300.9507 100.8800 400.8300 1975  
 54220 PAID 1300.9276 600.8416 500.7980 1976  
 SHOOT CURRENT Y-T-D CURRENT Y-T-D CURRENT Y-T-D  
 REPT DATE LOC 16YDS-SHOT-BRK. SHOT--PCT. HDCP.YDS -SHOT-BRK. SHOT--PCT.-EARN DBLS-SHOT-BRK.--SHOT--PCT.  
 2444 050507 45712 200 185 200 92.50  
 2518 051676 57025 100 86 300 90.33 23.0 100 74 100 74.00  
 3059 060676 57125 200 193 500 92.80 23.0 100 91 200 82.50 100 87 100 87.00  
 3326 061376 57125 100 97 600 93.50 23.0 100 90 300 85.00 100 81 200 84.00  
 3596 062776 57195 100 87 700 92.57 300 85.00 200 84.00  
 3928 071176 57125 200 185 900 92.55 23.0 100 81 400 84.00 100 80 300 82.66  
 4124 071576 57195 200 182 1100 92.27 400 84.00 100 85 400 83.25  
 4124 071676 57195 1100 92.27 23.0 100 85 500 84.20 100 66 500 79.80  
 4124 071776 57195 200 191 1300 92.76 500 84.20 500 79.80  
 4124 071876 57195 1300 92.76 23.0 100 84 600 84.16 500 79.80

57-19748 KUHLIS JIM CLASS 2 \*\*\*\*\*ATA-CODES\*\*\*\*\*16-YARDS\*\*\*\*\*HANDICAP\*\*\*\*\*DOUBLES\*\*\*\*\*YEAR\*\*\*\*  
 541 N DEWEY STATUS 3 \* \* \* \* 1700.9041 1500.8613 650.7892 1974  
 REEDSBURG, WISC YARDAGE 22.0 400.9100 500.8420 200.7450 1975  
 53959 PAID 200.8900 200.7350 50.7800 1976  
 SHOOT CURRENT Y-T-D CURRENT Y-T-D CURRENT Y-T-D  
 REPT DATE LOC 16YDS-SHOT-BRK. SHOT--PCT. HDCP.YDS -SHOT-BRK. SHOT--PCT.-EARN DBLS-SHOT-BRK.--SHOT--PCT.  
 3166 061376 57150 100 83 100 83.00 100 74 100 74.00 50 39 50 78.00  
 5168 090676 57180 100 95 200 89.00 22.0 100 73 200 73.50 50 78.00

57-19750 KUHN KENNETH D CLASS 2 \*\*\*\*\*ATA-CODES\*\*\*\*\*16-YARDS\*\*\*\*\*HANDICAP\*\*\*\*\*DOUBLES\*\*\*\*\*YEAR\*\*\*\*  
 W58 N452 HILBERT STATUS 3 \* \* \* \* 2300.9395 1400.8814 400.7925 1974  
 CEDARBURG WIS YARDAGE 24.0 1500.9486 1500.8953 650.7753 1975  
 53012 PAID 1400.9471 1300.8676 1100.8372 1976  
 SHOOT CURRENT Y-T-D CURRENT Y-T-D CURRENT Y-T-D  
 REPT DATE LOC 16YDS-SHOT-BRK. SHOT--PCT. HDCP.YDS -SHOT-BRK. SHOT--PCT.-EARN DBLS-SHOT-BRK.--SHOT--PCT.  
 2828 053176 57195 100 89 100 89.00 23.0 100 82 100 82.00 100 75 100 75.00  
 3060 060576 57135 200 191 300 93.33 23.0 100 76 200 79.00 100 75.00  
 3932 062276 17120 300 93.33 200 79.00 500 413 600 81.33  
 CONTINUED NEXT FRAME.....

G11

57-19750 KUHN KENNETH D  
W58 N452 HILBERT  
CEDARBURG WIS

CLASS 2 \*\*\*\*\*ATA-CODES\*\*\*\*\*16-YARDS\*\*\*\*\*HANDICAP\*\*\*\*\*DOUBLES\*\*\*\*\*YEAR\*\*\*\*  
STATUS 3 \* \* \* \* 2300.9395 1400.8814 400.7925 1974  
YARDAGE 24.0 1500.9486 1500.8953 -650.7753 1975  
1400.9471 1300.8676 1100.8372 1976

53012 PAID

SHOOT		CURRENT		Y-T-D		CURRENT		Y-T-D		CURRENT		Y-T-D	
REPT	DATE	LOC	16YDS-SHOT-BRK.	SHOT--PCT.	HDCP.YDS	-SHOT-BRK.	SHOT--PCT.	-EARN	DBLS-SHOT-BRK.	--SHOT--PCT.			
3595	062676	57195	100 92	400 93.00	23.0	100 82	300 80.00				600	81.33	
3596	062776	57195	100 92	500 92.80			300 80.00				600	81.33	
3636	070376	57065		500 92.80	23.0	100 79	400 79.75				600	81.33	
4124	071676	57195		500 92.80	23.0	100 85	500 80.80		100 81	700	81.28		
4124	071776	57195	200 190	700 93.42			500 80.80			700	81.28		
4124	071876	57195		700 93.42	23.0	100 90	600 82.33			700	81.28		
4416	073076	57195	100 92	800 93.25	23.0	100 92	700 83.71		100 91	800	82.50		
4416	073176	57195	200 189	1000 93.50			700 83.71			800	82.50		
4416	080176	57195		1000 93.50	23.0	100 95	800 85.12	1.0	100 87	900	83.00		
4480	081576	40000		1000 93.50	24.0	100 94	900 86.11			900	83.00		
4480	081676	40000	200 195	1200 94.16			900 86.11			900	83.00		
4480	081776	40000		1200 94.16	24.0	100 89	1000 86.40		100 85	1000	83.20		
4480	081876	40000	200 196	1400 94.71			1000 86.40			1000	83.20		
4480	081976	40000		1400 94.71	24.0	100 90	1100 86.72			1000	83.20		
4480	082076	40000		1400 94.71	24.0	100 82	1200 86.33			1000	83.20		
4480	082176	40000		1400 94.71	24.0	100 92	1300 86.76		100 89	1100	83.72		

57-19752 KUHNKE HARVEY  
336 N FREEMONT  
WHITWATER WIS

CLASS 2 \*\*\*\*\*ATA-CODES\*\*\*\*\*16-YARDS\*\*\*\*\*HANDICAP\*\*\*\*\*DOUBLES\*\*\*\*\*YEAR\*\*\*\*  
STATUS 3 \* \* \* \* 1700.9182 100.8200 1974  
YARDAGE 20.5 150.9200 1975  
350.8542 100.8300 1976

53190 PAID

SHOOT		CURRENT		Y-T-D		CURRENT		Y-T-D		CURRENT		Y-T-D	
REPT	DATE	LOC	16YDS-SHOT-BRK.	SHOT--PCT.	HDCP.YDS	-SHOT-BRK.	SHOT--PCT.	-EARN	DBLS-SHOT-BRK.	--SHOT--PCT.			
0591	121400	57062	50 43	50 86.00									
2574	051676	57050	100 81	150 82.66	20.5	100 83	100 83.00						
4415	080176	57160	100 88	250 84.80			100 83.00						
4642	080876	57050	100 87	350 85.42			100 83.00						

57-19760 KUJAWA HARRY J  
175 E NOYES ST  
BERLIN WISCONSIN

CLASS 2 \*\*\*\*\*ATA-CODES\*\*\*\*\*16-YARDS\*\*\*\*\*HANDICAP\*\*\*\*\*DOUBLES\*\*\*\*\*YEAR\*\*\*\*  
STATUS 3 \* \* \* \* 1400.8978 1000.8390 1974  
YARDAGE 19.0 1000.8690 900.8500 1975  
1000.8590 900.8333 1976

54923 PAID

SHOOT		CURRENT		Y-T-D		CURRENT		Y-T-D		CURRENT		Y-T-D	
REPT	DATE	LOC	16YDS-SHOT-BRK.	SHOT--PCT.	HDCP.YDS	-SHOT-BRK.	SHOT--PCT.	-EARN	DBLS-SHOT-BRK.	--SHOT--PCT.			
2639	052376	57065			19.0	100 77	100 77.00						
3167	061276	57065	100 77	100 77.00			100 77.00						
3596	062776	57195	100 89	200 83.00			100 77.00						
3636	070376	57055	100 85	300 83.66			100 77.00						
3666	070476	57010	100 87	400 84.50	19.0	100 84	200 80.50						
3928	071176	57125		400 84.50	19.0	100 81	300 80.66						
4124	071876	57195		400 84.50	22.0	100 83	400 81.25						
4123	072576	57065	100 81	500 83.80	19.0	100 82	500 81.40						
4521	080876	57010	100 92	600 85.16	19.0	100 88	600 82.50						
4480	081676	40000	200 177	800 86.00			600 82.50						
4480	081776	40000		800 86.00	19.0	100 81	700 82.28						
4480	081876	40000	200 171	1000 85.90			700 82.28						
4480	081976	40000		1000 85.90	19.0	100 92	800 83.50						
4480	082076	40000		1000 85.90	19.0	100 82	900 83.33						

G11



H11

57-19788 KUKLINSKI SCOTT L  
1126 N 118TH ST  
MAUMATOSA MS

CLASS 2 \*\*\*\*\*ATA-CODES\*\*\*\*\*16-YARDS\*\*\*\*\*HANDICAP\*\*\*\*\*DOUBLES\*\*\*\*\*YEAR\*\*\*\*  
STATUS 3  
YARDAGE 1.5

53226 PAID

400.9375 300.8133 300.8066 1974  
3900.9679 2600.8988 1500.8713 1975

SHOOT	REPT	DATE	LOC	16YDS-SHOT-BRK.	CURRENT	Y-T-D	SHOT--PCT.	HDCP.	YDS	-SHOT-BRK.	CURRENT	Y-T-D	SHOT--PCT.	-EARN	DBLS-SHOT-BRK.	CURRENT	Y-T-D	SHOT--PCT.
	1684	040476	57160	100	78	100	78.00	22.0	100	79	100	79.00			100	76	100	76.00
	2338	050876	57160	100	94	200	86.00	22.0	100	77	200	78.00			100	84	200	80.00
	2410	050876	57015	100	98	300	90.00				200	78.00					200	80.00
	2825	052976	57015	100	99	400	92.25				200	78.00					200	80.00
	2825	052976	57015	100	97	500	93.20				200	78.00					200	80.00
	2825	052976	57015	100	98	600	94.00				200	78.00					200	80.00
	2825	052976	57015	100	98	700	94.57				200	78.00					200	80.00
	2825	052976	57015	100	97	800	94.87				200	78.00					200	80.00
	2828	053176	57195	100	100	900	95.44	22.0	100	94	300	83.33	.5		100	81	300	80.33
	3060	060576	57135	200	195	1100	95.81	22.5	100	88	400	84.50					300	80.33
	3004	060676	57010	100	99	1200	96.08	22.5	100	92	500	86.00			50	40	350	80.28
	3352	061276	57015	100	96	1300	96.07	22.5	100	93	600	87.16	.5		100	82	450	80.66
	3352	061376	57015	100	96	1400	96.07	22.5	100	94	700	88.14	.5		100	83	550	81.09
	3423	061976	57015	100	97	1500	96.13	23.5	100	89	800	88.25					550	81.09
		062476	07777			1500	96.13	22.5			800	88.25					550	81.09
	3595	062676	57195	100	97	1600	96.18	23.5	100	91	900	88.55					550	81.09
	3596	062776	57195	100	97	1700	96.23				900	88.55					550	81.09
	4083	070376	57135	200	198	1900	96.52	23.5	100	97	1000	89.40	1.0				550	81.09
	4083	070476	57135	100	97	2000	96.55	24.5	100	96	1100	90.00	.5		50	47	600	82.16
	3737	070576	57195	100	92	2100	96.33	25.0	100	93	1200	90.25			100	89	700	83.14
	4124	071576	57195	200	195	2300	96.43				1200	90.25			100	91	800	84.12
	4124	071676	57195			2300	96.43	25.0	100	89	1300	90.15			100	92	900	85.00
	4124	071776	57195	200	196	2500	96.56				1300	90.15					900	85.00
	4124	071876	57195			2500	96.56	25.0	100	90	1400	90.14					900	85.00
	4369	072276	19035			2500	96.56	25.0	100	96	1500	90.53	1.0		100	88	1000	85.30
	4369	072376	19035	100	96	2600	96.53				1500	90.53			100	92	1100	85.90
	4369	072476	19035	200	194	2800	96.57				1500	90.53	25.0				1100	85.90
	4369	072476	19035	200	194	3000	96.60				1500	90.53					1100	85.90
	4369	072576	19035			3000	96.60	25.0	100	92	1600	90.62					1100	85.90
	4416	073176	57195	200	190	3200	96.50				1600	90.62					1100	85.90
	4416	080176	57195			3200	96.50	26.0	100	94	1700	90.82	.5		100	90	1200	86.25
	4731	080776	57120	100	97	3300	96.51	26.5	100	88	1800	90.66					1200	86.25
	4731	080776	57120	100	97	3400	96.52	26.5	100	86	1900	90.42					1200	86.25
	5090	080876	57135			3400	96.52	26.5	100	89	2000	90.35			50	46	1250	86.48
	4732	081476	57015	200	197	3600	96.63			100	2100	90.28					1250	86.48
	4480	081676	40000	200	197	3800	96.73				2100	90.28					1250	86.48
	4480	081776	40000			3800	96.73	26.5	100	86	2200	90.09			100	90	1350	86.74
	4480	081876	40000	200	196	4000	96.80				2200	90.09					1350	86.74
	4480	081976	40000			4000	96.80	26.5	100	87	2300	89.95					1350	86.74
	4480	082076	40000			4000	96.80	26.5	100	87	2400	89.83					1350	86.74
	4480	082176	40000			4000	96.80	26.5	100	90	2500	89.84			100	91	1450	87.03
	4963	082876	57155	100	97	4100	96.80	26.5	100	91	2600	89.88			50	45	1500	87.13

57-19835 KULICK BILL  
1341 S 91  
WEST ALLIS WIS

CLASS 2 \*\*\*\*\*ATA-CODES\*\*\*\*\*16-YARDS\*\*\*\*\*HANDICAP\*\*\*\*\*DOUBLES\*\*\*\*\*YEAR\*\*\*\*  
STATUS 3  
YARDAGE 20.0

53214 PAID

100.7100 1974  
200.7950 1975  
300.8066 1976

SHOOT	REPT	DATE	LOC	16YDS-SHOT-BRK.	CURRENT	Y-T-D	SHOT--PCT.	HDCP.	YDS	-SHOT-BRK.	CURRENT	Y-T-D	SHOT--PCT.	-EARN	DBLS-SHOT-BRK.	CURRENT	Y-T-D	SHOT--PCT.
	3352	061376	57015	100	84	100	84.00											
	3737	070576	57195	100	80	200	82.00											
	4732	081476	57015	100	78	300	80.66											

I11

I 11

57-19837 KUMMER, GORDON CLASS 2 \*\*\*\*\*ATA-CODES\*\*\*\*\*16-YARDS\*\*\*\*\*HANDICAP\*\*\*\*\*DOUBLES\*\*\*\*\*YEAR\*\*\*\*  
 1717 MARION AVE STATUS 4 1974  
 S MILWAUKEE, WISC YARDAGE 22.0 1975  
 53172 PAID 200.8150 1976

SHOOT REPT	DATE	LOC	16YDS-SHOT-BRK.	CURRENT	Y-T-D	HDCP.YDS	-SHOT-BRK.	Y-T-D	SHOOT--PCT.	-EARN	DBLS-SHOT-BRK.	Y-T-D
1404	031476	57155	100	75	100	75.00						
2118	041876	57155	100	88	200	81.50						

57-19838 KUMMER JAMES G CLASS 2 \*\*\*\*\*ATA-CODES\*\*\*\*\*16-YARDS\*\*\*\*\*HANDICAP\*\*\*\*\*DOUBLES\*\*\*\*\*YEAR\*\*\*\*  
 6087 THORNAPPLE DR STATUS 4 1974  
 GREENDALE WIS YARDAGE 22.0 1975  
 53129 PAID 300.7533 1976

SHOOT REPT	DATE	LOC	16YDS-SHOT-BRK.	CURRENT	Y-T-D	HDCP.YDS	-SHOT-BRK.	Y-T-D	SHOOT--PCT.	-EARN	DBLS-SHOT-BRK.	Y-T-D
1121	022976	57155	100	75	100	75.00	22.0	100	63	100	63.00	
1404	031476	57155	100	74	200	74.50				100	63.00	
2118	041876	57155	100	77	300	75.33				100	63.00	
2410	050876	57015			300	75.33				100	62	100 62.00

57-19848 KUNSTEK KARL H CLASS 2 \*\*\*\*\*ATA-CODES\*\*\*\*\*16-YARDS\*\*\*\*\*HANDICAP\*\*\*\*\*DOUBLES\*\*\*\*\*YEAR\*\*\*\*  
 W153 N10376 RODGERS STATUS 1 \* \* \* \* 1700.8400 1225.7600 1974  
 GERMANTOWN WIS YARDAGE 20.0 1800.9144 1500.8680 100.4000 1975  
 53022 PAID 2400.8825 1700.8429 1976

SHOOT REPT	DATE	LOC	16YDS-SHOT-BRK.	CURRENT	Y-T-D	HDCP.YDS	-SHOT-BRK.	Y-T-D	SHOOT--PCT.	-EARN	DBLS-SHOT-BRK.	Y-T-D
2208	050276	57195	100	92	100	92.00	20.0	100	76	100	76.00	
2855	050476	33010	100	90	200	91.00	20.0	100	87	200	81.50	
2855	050576	33010	100	87	300	89.66	20.0	100	76	300	79.66	
2855	050676	33010			300	89.66	20.0	100	82	400	80.25	
2855	050776	33010	200	178	500	89.40				400	80.25	
2855	050876	33010			500	89.40	20.0	100	93	500	82.80	
2855	050976	33010			500	89.40	20.0	100	79	600	82.16	
2827	052376	27030	100	87	600	89.00				600	82.16	
2828	053076	57195	100	86	700	88.57	20.0	100	80	700	81.85	
2828	053176	57195	100	94	800	89.25	20.0	100	89	800	82.75	
3060	060676	57135	100	90	900	89.33	20.0	100	94	900	84.00	
3502	062076	57200	100	86	1000	89.00	20.0	100	78	1000	83.40	
3596	062776	57195	100	92	1100	89.27				1000	83.40	
4083	070376	57135			1100	89.27	20.0	100	88	1100	83.81	
4083	070476	57135	100	95	1200	89.75	20.0	100	81	1200	83.58	
3737	070576	57195	100	84	1300	89.30				1200	83.58	
4124	071776	57195	200	181	1500	89.46				1200	83.58	
4124	071876	57195			1500	89.46	20.0	100	91	1300	84.15	
4369	072376	19035	100	96	1600	89.87				1300	84.15	
4369	072476	19035	200	171	1800	89.38				1300	84.15	
4369	072576	19035			1800	89.38	20.0	100	83	1400	84.07	
	080676	08888			1800	89.38	20.0			1400	84.07	
4480	081676	40000	200	184	2000	89.65				1400	84.07	
4480	081776	40000			2000	89.65	20.0	100	79	1500	83.73	
4480	081876	40000	200	164	2200	88.95				1500	83.73	
4480	081976	40000			2200	88.95	20.0	100	91	1600	84.18	
4480	082076	40000			2200	88.95	20.0	100	86	1700	84.29	
5518	092676	57135	200	161	2400	88.25				1700	84.29	

J 11

57-19855 KUNZ, WILLIAM D CLASS 2 \*\*\*\*\*ATA-CODES\*\*\*\*\*16-YARDS\*\*\*\*\*HANDICAP\*\*\*\*\*DOUBLES\*\*\*\*\*YEAR\*\*\*\*

J11

57-19855 KUNZ, WILLIAM D CLASS 2 \*\*\*\*\*ATA-CODES\*\*\*\*\*16-YARDS\*\*\*\*\*HANDICAP\*\*\*\*\*DOUBLES\*\*\*\*\*YEAR\*\*\*\*  
 BOX 126 STATUS 4 1974  
 SILVER LAKE, WI YARDAGE 22.0 1975  
 53170 PAID 100.8600 1976  
 SHOOT CURRENT Y-T-D CURRENT Y-T-D CURRENT Y-T-D  
 REPT DATE LOC 16YDS-SHOT-BRK. SHOT--PCT. HDCP.YDS -SHOT-BRK. SHOT--PCT.-EARN DBLS-SHOT-BRK.--SHOT--PCT.  
 3596 062776 57195 100 86 100 86.00

57-20000 KURTH JOHN F CLASS 2 \*\*\*\*\*ATA-CODES\*\*\*\*\*16-YARDS\*\*\*\*\*HANDICAP\*\*\*\*\*DOUBLES\*\*\*\*\*YEAR\*\*\*\*  
 820 PARK AVE STATUS 1 R \* \* \* 100.7700 1974  
 COLUMBUS WISC YARDAGE 25.0 1975  
 53925 PAID 200.6650 1976  
 SHOOT CURRENT Y-T-D CURRENT Y-T-D CURRENT Y-T-D  
 REPT DATE LOC 16YDS-SHOT-BRK. SHOT--PCT. HDCP.YDS -SHOT-BRK. SHOT--PCT.-EARN DBLS-SHOT-BRK.--SHOT--PCT.  
 3667 062676 57130 100 71 100 71.00  
 3596 062776 57195 100 62 200 66.50

57-20010 KURTZHALTS JODY E CLASS 2 \*\*\*\*\*ATA-CODES\*\*\*\*\*16-YARDS\*\*\*\*\*HANDICAP\*\*\*\*\*DOUBLES\*\*\*\*\*YEAR\*\*\*\*  
 507 E.OKLAHOMA AVE. STATUS 3 \* \* \* \* 1600.9387 1100.8690 1974  
 MILWAUKEE WIS YARDAGE 23.0 1700.9476 1000.8530 1975  
 53207 PAID 800.9150 600.8866 1976  
 SHOOT CURRENT Y-T-D CURRENT Y-T-D CURRENT Y-T-D  
 REPT DATE LOC 16YDS-SHOT-BRK. SHOT--PCT. HDCP.YDS -SHOT-BRK. SHOT--PCT.-EARN DBLS-SHOT-BRK.--SHOT--PCT.  
 0000 120100 08888 23.5 .5  
 2442 050976 57155 100 85 100 85.00  
 2828 053176 57195 100 94 200 89.50  
 3060 060676 57135 100 90 300 89.66  
 3352 061376 57015 300 89.66 23.0 100 92 100 92.00  
 3605 061376 57155 300 89.66 23.0 100 89 200 90.50  
 3595 062676 57195 300 89.66 23.0 100 91 300 90.66  
 4083 070476 57135 100 91 400 90.00 23.0 100 89 400 90.25  
 4124 071676 57195 400 90.00 23.0 100 86 500 89.40  
 4124 071776 57195 200 190 600 91.66 500 89.40  
 4124 071876 57195 600 91.66 23.0 100 85 600 88.66  
 4416 073176 57195 200 182 800 91.50 600 88.66

57-20030 KUSSROW ROBERT W CLASS 2 \*\*\*\*\*ATA-CODES\*\*\*\*\*16-YARDS\*\*\*\*\*HANDICAP\*\*\*\*\*DOUBLES\*\*\*\*\*YEAR\*\*\*\*  
 4277 50 1ST PLACE STATUS 3 \* \* \* \* 600.8833 700.8171 100.8000 1974  
 MILWAUKEE WI YARDAGE 21.5 700.9300 600.8683 600.7750 1975  
 53207 PAID 1200.9375 800.8575 450.7977 1976  
 SHOOT CURRENT Y-T-D CURRENT Y-T-D CURRENT Y-T-D  
 REPT DATE LOC 16YDS-SHOT-BRK. SHOT--PCT. HDCP.YDS -SHOT-BRK. SHOT--PCT.-EARN DBLS-SHOT-BRK.--SHOT--PCT.  
 1121 022976 57155 100 91 100 91.00 20.5 100 79 100 79.00  
 2208 050276 57195 100 86 200 88.50 20.5 100 75 200 77.00  
 2606 051676 57115 100 96 300 91.00 20.5 100 88 300 80.66  
 2825 052976 57015 100 93 400 91.50 300 80.66  
 2825 052976 57015 100 97 500 92.60 300 80.66  
 2825 052976 57015 100 98 600 93.50 300 80.66  
 2825 052976 57015 100 92 700 93.28 300 80.66  
 2825 052976 57015 100 95 800 93.50 300 80.66  
 2828 053076 57195 800 93.50 300 80.66 100 85 100 85.00  
 2828 053176 57195 800 93.50 300 80.66 100 75 200 80.00  
 3352 061376 57015 100 94 900 93.55 20.5 100 88 400 82.50 100 87 300 82.33  
 3605 061376 57155 900 93.55 20.5 100 86 500 83.20 50 37 350 81.14  
 3737 070576 57195 100 96 1000 93.80 20.5 100 91 600 84.50 100 75 450 79.77  
 4124 071676 57195 1000 93.80 20.5 100 83 700 84.28 450 79.77  
 4124 071776 57195 200 187 1200 93.75 700 84.28 450 79.77  
 4124 071876 57195 1200 93.75 20.5 100 96 800 85.75 1.0 450 79.77

K11

57-20100 KUTZ WILLIAM A CLASS 2 \*\*\*\*\*ATA-CODES\*\*\*\*\*16-YARDS\*\*\*\*\*HANDICAP\*\*\*\*\*DOUBLES\*\*\*\*\*YEAR\*\*\*\*\*  
 RTE 2 STATUS 3 \* \* \* \* 600.8150 700.6657 50.4000 1974  
 POYNETTE MIS YARDAGE 20.0 1250.8632 800.7925 1975  
 53955 PAID 600.8200 500.7940 1976

SHOOT REPT	DATE	LOC	16YDS-SHOT-BRK.	CURRENT	Y-T-D	HDCP.YDS	-SHOT-BRK.	SHOT--PCT.-EARN	DBLS-SHOT-BRK.	Y-T-D
1684	040476	57160	100	88	100	88.00				
1847	041176	57150	100	73	200	80.50	20.0	100	75	100 75.00
3004	060676	57010	100	87	300	82.66	20.0	100	90	200 82.50
3166	061376	57150	100	85	400	83.25		100	79	300 81.33
3971	070476	57170			400	83.25	20.0	100	74	400 79.50
4124	071776	57195	200	159	600	82.00				400 79.50
4124	071876	57195			600	82.00	20.0	100	79	500 79.40
	080676	08888			600	82.00	20.0			500 79.40

57-20188 KYLE RICHARD CLASS 2 \*\*\*\*\*ATA-CODES\*\*\*\*\*16-YARDS\*\*\*\*\*HANDICAP\*\*\*\*\*DOUBLES\*\*\*\*\*YEAR\*\*\*\*\*  
 710 WALTON ST STATUS 4 \* \* \* \* 200.9300 1974  
 FT ATKINSON MIS YARDAGE 22.0 200.9300 1975  
 53538 PAID 500.8580 100.8600 1976

SHOOT REPT	DATE	LOC	16YDS-SHOT-BRK.	CURRENT	Y-T-D	HDCP.YDS	-SHOT-BRK.	SHOT--PCT.-EARN	DBLS-SHOT-BRK.	Y-T-D
3593	061976	57050	100	79	100	79.00				
3596	062776	57195	100	81	200	80.00				
3874	070376	57180	100	87	300	82.33				
3874	070476	57180	100	90	400	84.25	22.0	100	86	100 86.00
4031	071176	57180	100	92	500	85.80				100 86.00

57-20191 LAATSCH DON CLASS 2 \*\*\*\*\*ATA-CODES\*\*\*\*\*16-YARDS\*\*\*\*\*HANDICAP\*\*\*\*\*DOUBLES\*\*\*\*\*YEAR\*\*\*\*\*  
 4449 SO ADAMS ST STATUS 4 \* \* \* \* 200.9700 1974  
 MILWAUKEE MIS YARDAGE 22.0 200.9700 1975  
 53207 PAID 200.9000 1976

SHOOT REPT	DATE	LOC	16YDS-SHOT-BRK.	CURRENT	Y-T-D	HDCP.YDS	-SHOT-BRK.	SHOT--PCT.-EARN	DBLS-SHOT-BRK.	Y-T-D
3501	062076	57115	100	91	100	91.00				
3596	062776	57195	100	89	200	90.00				

57-20195 LABARBERA JAMES CLASS 2 \*\*\*\*\*ATA-CODES\*\*\*\*\*16-YARDS\*\*\*\*\*HANDICAP\*\*\*\*\*DOUBLES\*\*\*\*\*YEAR\*\*\*\*\*  
 5900 W FILLMORE DR STATUS 3 \* \* \* \* 100.8200 1974  
 WEST ALLIS MIS YARDAGE 20.0 200.8900 1975  
 53219 PAID 200.9200 100.7300 1976

SHOOT REPT	DATE	LOC	16YDS-SHOT-BRK.	CURRENT	Y-T-D	HDCP.YDS	-SHOT-BRK.	SHOT--PCT.-EARN	DBLS-SHOT-BRK.	Y-T-D
3501	062076	57115	100	93	100	93.00				
3596	062776	57195	100	91	200	92.00				100 73
										100 73.00

57-20197 LA BARBERA THOMAS CLASS 2 \*\*\*\*\*ATA-CODES\*\*\*\*\*16-YARDS\*\*\*\*\*HANDICAP\*\*\*\*\*DOUBLES\*\*\*\*\*YEAR\*\*\*\*\*  
 5900 W FILLMORE DR STATUS 4 \* \* \* \* 100.7000 1974  
 WEST ALLIS MIS YARDAGE 22.0 100.7000 1975  
 53219 PAID 100.9100 1976

SHOOT REPT	DATE	LOC	16YDS-SHOT-BRK.	CURRENT	Y-T-D	HDCP.YDS	-SHOT-BRK.	SHOT--PCT.-EARN	DBLS-SHOT-BRK.	Y-T-D
3596	062776	57195	100	91	100	91.00				

57-20207 LACKAS BILL CLASS 2 \*\*\*\*\*ATA-CODES\*\*\*\*\*16-YARDS\*\*\*\*\*HANDICAP\*\*\*\*\*DOUBLES\*\*\*\*\*YEAR\*\*\*\*\*  
 RT 1 STATUS 4 \* \* \* \* 100.7900 1974  
 RUBICON MIS YARDAGE 22.0 1100.9109 1975  
 53078 PAID 100.7900 1976

SHOOT REPT	DATE	LOC	16YDS-SHOT-BRK.	CURRENT	Y-T-D	HDCP.YDS	-SHOT-BRK.	SHOT--PCT.-EARN	DBLS-SHOT-BRK.	Y-T-D
1582	040476	57088	100	89	100	89.00				
2605	051676	57075	100	93	200	91.00				

CONTINUED NEXT FRAME.....

L11

57-20207

LACKAS BILL  
RT 1  
RUBICON WIS

CLASS 2 \*\*\*\*\*ATA-CODES\*\*\*\*\*16-YARDS\*\*\*\*\*HANDICAP\*\*\*\*\*DOUBLES\*\*\*\*\*YEAR\*\*\*\*  
STATUS 4  
YARDAGE 22.0

53078 PAID

1100.9109

100.7900

1974  
1975  
1976

SHOOT REPT	DATE	LOC	16YDS-SHOT-BRK.	CURRENT	Y-T-D	SHOT--PCT.	HDCP.YDS	-SHOT-BRK.	Y-T-D	SHOT--PCT.	-EARN	DBLS-SHOT-BRK.	Y-T-D	SHOT--PCT.
2829	052376	57200	100	83	300	88.33								
2970	060576	57088	100	86	400	87.75								
3352	061376	57015	100	91	500	88.40								
3594	062076	57190	100	92	600	89.00								
3596	062776	57195	100	95	700	89.85								
3666	070476	57010	100	91	800	90.00								
4124	071776	57195	200	187	1000	90.70								
5510	082976	57100	100	95	1100	91.09								

57-20208

LACKAS RICK  
R  
RUBICON, WI.

CLASS 2 \*\*\*\*\*ATA-CODES\*\*\*\*\*16-YARDS\*\*\*\*\*HANDICAP\*\*\*\*\*DOUBLES\*\*\*\*\*YEAR\*\*\*\*  
STATUS 4  
YARDAGE 22.0

53078 PAID

500.8400

1974  
1975  
1976

SHOOT REPT	DATE	LOC	16YDS-SHOT-BRK.	CURRENT	Y-T-D	SHOT--PCT.	HDCP.YDS	-SHOT-BRK.	Y-T-D	SHOT--PCT.	-EARN	DBLS-SHOT-BRK.	Y-T-D	SHOT--PCT.
2605	051676	57075	100	89	100	89.00								
2829	052376	57200	100	82	200	85.50								
3113	060676	57075	100	84	300	85.00								
3352	061376	57015	100	85	400	85.00								
3596	062776	57195	100	80	500	84.00								

57-20209

LACKAS SCOTT A  
RR 1  
RUBICON WIS

CLASS 2 \*\*\*\*\*ATA-CODES\*\*\*\*\*16-YARDS\*\*\*\*\*HANDICAP\*\*\*\*\*DOUBLES\*\*\*\*\*YEAR\*\*\*\*  
STATUS 3  
YARDAGE 26.0

53078 PAID

1300.9446  
1200.9691  
1600.9468

800.9012  
700.9171  
1100.8645

200.8200  
350.8000  
100.7700

1974  
1975  
1976

SHOOT REPT	DATE	LOC	16YDS-SHOT-BRK.	CURRENT	Y-T-D	SHOT--PCT.	HDCP.YDS	-SHOT-BRK.	Y-T-D	SHOT--PCT.	-EARN	DBLS-SHOT-BRK.	Y-T-D	SHOT--PCT.
2605	051676	57075	100	96	100	96.00	22.0	100	86	100	86.00			
2639	052376	57065	100	94	200	95.00	23.0	100	94	200	90.00	1.0		
2971	052976	57130	100	98	300	96.00	25.5	100	86	300	88.66			
2971	053076	57130	100	95	400	95.75	25.5	100	90	400	89.00			
3165	053176	57120	100	97	500	96.00				400	89.00			
3165	053176	57120	100	97	600	96.16				400	89.00			
3113	060676	57075	100	97	700	96.28	25.5	100	94	500	90.00	.5		
3352	061376	57015	100	93	800	95.87	26.0	100	76	600	87.66			
3594	062076	57190	100	95	900	95.77				700	87.85			
3596	062776	57195	100	92	1000	95.40				700	87.85			
4083	070376	57135			1000	95.40	26.0	100	83	800	87.25			
4083	070476	57135	100	97	1100	95.54				800	87.25			
3943	071176	57075	100	94	1200	95.41	26.0	100	82	900	86.66	100	77	100 77.00
4124	071676	57195			1200	95.41	26.0	100	84	1000	86.40			100 77.00
4124	071776	57195	200	179	1400	94.57				1000	86.40			100 77.00
4124	071876	57195			1400	94.57	26.0	100	87	1100	86.45			100 77.00
4416	073176	57195	200	191	1600	94.68				1100	86.45			100 77.00

57-20215

LADWIG JOHN R  
21770 ANN LOUISE CT  
NEW BERLIN WIS

CLASS 2 \*\*\*\*\*ATA-CODES\*\*\*\*\*16-YARDS\*\*\*\*\*HANDICAP\*\*\*\*\*DOUBLES\*\*\*\*\*YEAR\*\*\*\*  
STATUS 3 \* \* \* \*  
YARDAGE 22.0

53151 PAID

300.9133  
700.9414  
200.9300

100.9000

1974  
1975  
1976

SHOOT REPT	DATE	LOC	16YDS-SHOT-BRK.	CURRENT	Y-T-D	SHOT--PCT.	HDCP.YDS	-SHOT-BRK.	Y-T-D	SHOT--PCT.	-EARN	DBLS-SHOT-BRK.	Y-T-D	SHOT--PCT.
4124	071776	57195	200	186	200	93.00								
4124	071876	57195			200	93.00	22.0	100	90	100	90.00			

M11

57-20216 LADUKE BARRY L  
2405 KEARNEY  
RACINE WIS

CLASS 2 \*\*\*\*\*ATA-CODES\*\*\*\*\*16-YARDS\*\*\*\*\*HANDICAP\*\*\*\*\*DOUBLES\*\*\*\*\*YEAR\*\*\*\*  
STATUS 3  
YARDAGE 23.5

53403 PAID

800.9200 500.8860 100.7300 1974  
1100.9563 1400.8685 600.7550 1975  
500.9360 900.8666 200.7900 1976

SHOOT REPT	DATE	LOC	16YDS-SHOT-BRK.	CURRENT	Y-T-D	SHOT--PCT.	HDCP.	YDS	-SHOT-BRK.	CURRENT	Y-T-D	SHOT--PCT.	-EARN	DBLS-SHOT-BRK.	--SHOT--PCT.
1121	022976	57155						23.5	100	80		100	80.00		
1404	031476	57155						23.5	100	78		200	79.00		
1825	040376	57155						23.5	100	79		300	79.00	50	40
2118	041876	57155						23.5	100	88		400	81.25	50	36
2442	050976	57155						23.5	100	89		500	82.80		
3352	061376	57015		100	93	100	93.00	23.5	100	93		600	84.50		
3605	061376	57155						23.5	100	92		700	85.57		
3596	062776	57195		100	95	200	94.00					700	85.57		
4124	071676	57195						23.5	100	88		800	85.87	100	82
4124	071776	57195		200	188	400	94.00					800	85.87		
4124	071876	57195						23.5	100	93		900	86.66		
4336	072576	57155		100	92	500	93.60					900	86.66		

57-20217 LADMIG JOHN  
21770 ANN LOUISE CT  
NEW BERLIN WIS

CLASS 2 \*\*\*\*\*ATA-CODES\*\*\*\*\*16-YARDS\*\*\*\*\*HANDICAP\*\*\*\*\*DOUBLES\*\*\*\*\*YEAR\*\*\*\*  
STATUS 4  
YARDAGE 20.0

53151 PAID

200.7700 1974  
100.7700 1975  
1976

SHOOT REPT	DATE	LOC	16YDS-SHOT-BRK.	CURRENT	Y-T-D	SHOT--PCT.	HDCP.	YDS	-SHOT-BRK.	CURRENT	Y-T-D	SHOT--PCT.	-EARN	DBLS-SHOT-BRK.	--SHOT--PCT.
4124	071776	57195		100	77	100	77.00								

57-20219 LAFIIVE JAMES E JR  
1819 MARQUETTE ST  
RACINE WI

CLASS 2 \*\*\*\*\*ATA-CODES\*\*\*\*\*16-YARDS\*\*\*\*\*HANDICAP\*\*\*\*\*DOUBLES\*\*\*\*\*YEAR\*\*\*\*  
STATUS 3  
YARDAGE 20.0

53402 PAID

1200.8741 1974  
600.8033 1975  
50.5600 1976

SHOOT REPT	DATE	LOC	16YDS-SHOT-BRK.	CURRENT	Y-T-D	SHOT--PCT.	HDCP.	YDS	-SHOT-BRK.	CURRENT	Y-T-D	SHOT--PCT.	-EARN	DBLS-SHOT-BRK.	--SHOT--PCT.
1121	022976	57155		100	71	100	71.00								
1404	031476	57155		100	87	200	79.00								
1825	040376	57155		100	82	300	80.00								
1878	041176	57030		100	76	400	79.00								
2442	050976	57155		100	97	500	82.60								
3605	061376	57155		100	92	600	84.16	22.0	100	79		100	79.00		
4083	070476	57135		100	95	700	85.71								
4336	072576	57155		100	85	800	85.62	22.0	100	76		200	77.50	50	28
4416	073076	57195		100	81	900	85.11					200	77.50		
4962	082276	57155		100	95	1000	86.10	22.0	100	93		300	82.66		
4963	082876	57155		100	95	1100	86.90	22.0	100	63		400	77.75		
5080	090676	57135						22.0	100	85		500	79.20		
5373	091976	57030		100	93	1200	87.41	22.0	100	86		600	80.33		
0000	092176	07777						22.0				600	80.33	2.0-	

57-20220 LAGESSE, JOHN E  
RRI  
BLOOMER, WISC

CLASS 2 \*\*\*\*\*ATA-CODES\*\*\*\*\*16-YARDS\*\*\*\*\*HANDICAP\*\*\*\*\*DOUBLES\*\*\*\*\*YEAR\*\*\*\*  
STATUS 4  
YARDAGE 22.0

54724 PAID

100.8800 1974  
100.6900 1975  
1976

SHOOT REPT	DATE	LOC	16YDS-SHOT-BRK.	CURRENT	Y-T-D	SHOT--PCT.	HDCP.	YDS	-SHOT-BRK.	CURRENT	Y-T-D	SHOT--PCT.	-EARN	DBLS-SHOT-BRK.	--SHOT--PCT.
3058	060676	57185		100	88	100	88.00	22.0	100	69		100	69.00		

N11

57-20222

LAJUENE AUSTIN  
M137 N8260 PARKVIEW  
MEMONONEE FALLS WIS  
53051 PAID

CLASS 2 \*\*\*\*\*ATA-CODES\*\*\*\*\*16-YARDS\*\*\*\*\*HANDICAP\*\*\*\*\*DOUBLES\*\*\*\*\*YEAR\*\*\*\*  
STATUS 1 R \* \* \* 2000.9515 600.8366 700.8542 1974  
YARDAGE 23.0 2000.9580 800.8712 700.8485 1975  
2200.9340 700.8600 800.8600 1976

SHOOT REPT	DATE	LOC	16YDS-SHOT-BRK.	CURRENT SHOT--PCT.	Y-T-D	HDCP.YDS	-SHOT-BRK.	CURRENT SHOT--PCT.	Y-T-D	-EARN	DBLS-SHOT-BRK.	Y-T-D
3031	051276	30055	100	95	100	95.00	23.0	100	78	100	78.00	
3031	051476	30055			100	95.00					100	90
3031	051576	30055	200	195	300	96.66					100	90.00
3031	051676	30055			300	96.66	23.0	100	89	200	83.50	100
2828	053076	57195	100	97	400	96.75	23.0	100	87	300	84.66	100
2828	053176	57195	100	97	500	96.80	23.0			300	84.66	100
3004	060676	57010	100	94	600	96.33	23.0	100	90	400	86.00	200
3352	061276	57015	100	96	700	96.28				400	86.00	200
3352	061376	57015	100	92	800	95.75				400	86.00	300
3595	062676	57195	100	87	900	94.77				400	86.00	300
3596	062776	57195	100	93	1000	94.60				400	86.00	300
3737	070576	57195	100	94	1100	94.54				400	86.00	300
4124	071576	57195	200	180	1300	93.84				400	86.00	300
4124	071676	57195			1300	93.84	23.0	100	85	500	85.80	400
4124	071776	57195	200	195	1500	94.33				500	85.80	500
4124	071876	57195			1500	94.33	23.0	100	92	600	86.83	500
4416	073076	57195	100	96	1600	94.43				600	86.83	500
4416	073176	57195	200	181	1800	94.00				600	86.83	500
4480	081676	40000	200	188	2000	94.00				600	86.83	500
4480	081776	40000			2000	94.00				600	86.83	500
4480	081876	40000	200	175	2200	93.40				600	86.83	600
4480	082076	40000			2200	93.40	23.0	100	81	700	86.00	600

57-20232

LAMBRECHT JOHN E  
1005 W MONTCLAIRE  
MILWAUKEE WIS  
53217 PAID

CLASS 2 \*\*\*\*\*ATA-CODES\*\*\*\*\*16-YARDS\*\*\*\*\*HANDICAP\*\*\*\*\*DOUBLES\*\*\*\*\*YEAR\*\*\*\*  
STATUS 3 1100.8981 1100.8190 1974  
YARDAGE 20.5 600.9100 500.8780 1975  
700.9271 100.8900 1976

SHOOT REPT	DATE	LOC	16YDS-SHOT-BRK.	CURRENT SHOT--PCT.	Y-T-D	HDCP.YDS	-SHOT-BRK.	CURRENT SHOT--PCT.	Y-T-D	-EARN	DBLS-SHOT-BRK.	Y-T-D
2828	053076	57195	100	97	100	97.00						
2828	053176	57195	100	96	200	96.50						
3060	060676	57135	100	90	300	94.33						
3352	061376	57015	100	91	400	93.50						
3595	062676	57195	100	89	500	92.60						
3596	062776	57195	100	91	600	92.33						
4964	082976	57015	100	95	700	92.71				100	89	100

57-20247

LAMPAN ROBERT  
8 50 WESTERN AVE  
DEERFIELD, WISC  
53531 PAID

CLASS 2 \*\*\*\*\*ATA-CODES\*\*\*\*\*16-YARDS\*\*\*\*\*HANDICAP\*\*\*\*\*DOUBLES\*\*\*\*\*YEAR\*\*\*\*  
STATUS 4 300.8460 100.7400 1974  
YARDAGE 22.0 200.8700 1975  
1976

SHOOT REPT	DATE	LOC	16YDS-SHOT-BRK.	CURRENT SHOT--PCT.	Y-T-D	HDCP.YDS	-SHOT-BRK.	CURRENT SHOT--PCT.	Y-T-D	-EARN	DBLS-SHOT-BRK.	Y-T-D
3796	062676	57120	100	84	100	84.00						
3596	062776	57195	100	90	200	87.00						

57-20337

LANGE ROBERT R  
529N CLARK APT 202  
MAYVILLE WIS  
53050 PAID

CLASS 2 \*\*\*\*\*ATA-CODES\*\*\*\*\*16-YARDS\*\*\*\*\*HANDICAP\*\*\*\*\*DOUBLES\*\*\*\*\*YEAR\*\*\*\*  
STATUS 4 \* \* \* \* 100.7500 1974  
YARDAGE 22.0 100.8400 1975  
100.8700 1976

SHOOT REPT	DATE	LOC	16YDS-SHOT-BRK.	CURRENT SHOT--PCT.	Y-T-D	HDCP.YDS	-SHOT-BRK.	CURRENT SHOT--PCT.	Y-T-D	-EARN	DBLS-SHOT-BRK.	Y-T-D
3596	062776	57195	100	87	100	87.00						

812

57-20374 LANGE ERVIN A CLASS 2 \*\*\*\*\*ATA-CODES\*\*\*\*\*16-YARDS\*\*\*\*\*HANDICAP\*\*\*\*\*DOUBLES\*\*\*\*\*YEAR\*\*\*\*  
 4130 SPEEDWAY CT STATUS 3 \* \* \* \* 900.9011 900.8077 450.7511 1974  
 SLINGER MIS YARDAGE 21.5 800.9550 700.8757 1975  
 1000.8900 900.8766 50.8200 1976

53086 PAID

SHOOT	REPT	DATE	LOC	16YDS-SHOT-BRK.	CURRENT	Y-T-D	SHOT--PCT.	HDCP.YDS	-SHOT-BRK.	SHOT--PCT.-EARN	DBLS-SHOT-BRK.	--SHOT--PCT.
	2573	050976	57040	100	95		100	95.00				
	2605	051676	57075				100	95.00				
	2829	052376	57200	100	82		200	88.50	20.0	100	89	
	2970	060576	57088	100	93		300	90.00	20.0	100	87	
	3113	060676	57075				300	90.00	20.5	100	81	
	3530	061976	57040	100	90		400	90.00	20.5	100	88	
	3596	062776	57195	100	98		500	91.60				
	3971	070476	57170				500	91.60	20.0	100	90	50 41
	3943	071176	57075				500	91.60	20.5	100	88	
	4124	071676	57195				500	91.60	20.5	100	96	
	4124	071776	57195	200	182		700	91.42				50 82.00
	4124	071876	57195				700	91.42				50 82.00
	4416	073076	57195				700	91.42	22.0	100	89	50 82.00
	4416	073176	57195	200	168		900	89.77	22.0	100	81	50 82.00
	4860	080876	57170	100	82		1000	89.00				50 82.00

57-20376 LANGE ROY A CLASS 2 \*\*\*\*\*ATA-CODES\*\*\*\*\*16-YARDS\*\*\*\*\*HANDICAP\*\*\*\*\*DOUBLES\*\*\*\*\*YEAR\*\*\*\*  
 BOX 604 STATUS 3 S 200.7650 1974  
 DEFOREST MIS YARDAGE 19.0 1850.9102 150.6866 50.7800 1975  
 200.9150 1976

53532 PAID

SHOOT	REPT	DATE	LOC	16YDS-SHOT-BRK.	CURRENT	Y-T-D	SHOT--PCT.	HDCP.YDS	-SHOT-BRK.	SHOT--PCT.-EARN	DBLS-SHOT-BRK.	--SHOT--PCT.
	2797	051676	57170	100	94		100	94.00				
	3596	062776	57195	100	89		200	91.50				

57-20378 LANGE WM JR CLASS 2 \*\*\*\*\*ATA-CODES\*\*\*\*\*16-YARDS\*\*\*\*\*HANDICAP\*\*\*\*\*DOUBLES\*\*\*\*\*YEAR\*\*\*\*  
 203 GRAND BLVD STATUS 3 \* \* \* \* 500.9280 300.8400 200.8100 1974  
 MAYVILLE MIS YARDAGE 21.0 700.9185 100.8600 100.7100 1975  
 800.9112 1976

53050 PAID

SHOOT	REPT	DATE	LOC	16YDS-SHOT-BRK.	CURRENT	Y-T-D	SHOT--PCT.	HDCP.YDS	-SHOT-BRK.	SHOT--PCT.-EARN	DBLS-SHOT-BRK.	--SHOT--PCT.
	2885	051676	57100	100	94		100	94.00				
	3004	060676	57010	100	90		200	92.00				
	3167	061276	57065	100	89		300	91.00				
	3594	062076	57190	100	94		400	91.75				
	3596	062776	57195	100	90		500	91.40				
	3666	070476	57010	100	90		600	91.16				
	3943	071176	57075	100	91		700	91.14				
	4521	080876	57010	100	91		800	91.12				

57-20390 LARDINOIS DEAN CLASS 2 \*\*\*\*\*ATA-CODES\*\*\*\*\*16-YARDS\*\*\*\*\*HANDICAP\*\*\*\*\*DOUBLES\*\*\*\*\*YEAR\*\*\*\*  
 RT 5 STATUS 4 J 450.7777 1974  
 STURGEON BAY MIS YARDAGE 20.0 300.7833 1975  
 54235 PAID 1976

SHOOT	REPT	DATE	LOC	16YDS-SHOT-BRK.	CURRENT	Y-T-D	SHOT--PCT.	HDCP.YDS	-SHOT-BRK.	SHOT--PCT.-EARN	DBLS-SHOT-BRK.	--SHOT--PCT.
	2518	051676	57025	100	78		100	78.00				
	3424	062076	57055	100	76		200	77.00				
	3795	071076	57025	100	81		300	78.33				



C12

57-20391 LARDINOIS DALE CLASS 2 \*\*\*\*\*ATA-CODES\*\*\*\*\*16-YARDS\*\*\*\*\*HANDICAP\*\*\*\*\*DOUBLES\*\*\*\*\*YEAR\*\*\*\*  
 RT 5 STATUS 4 1974  
 STURGEON BAY WIS YARDAGE 22.0 650.8261 1975  
 54235 PAID 200.8250 1976  
 SHOOT CURRENT Y-T-D CURRENT Y-T-D  
 REPT DATE LOC 16YDS-SHOT-BRK. SHOT--PCT. HDCP. YDS -SHOT-BRK. SHOT--PCT.-EARN DBLS-SHOT-BRK.--SHOT--PCT.  
 2050 042576 57065 100 83 100 83.00  
 2518 051676 57025 100 82 200 82.50

57-20392 LAPP DICK CLASS 2 \*\*\*\*\*ATA-CODES\*\*\*\*\*16-YARDS\*\*\*\*\*HANDICAP\*\*\*\*\*DOUBLES\*\*\*\*\*YEAR\*\*\*\*  
 N STATUS 4 1974  
 LAND O LAKES WIS YARDAGE 22.0 100.8600 1975  
 54540 200.8300 100.7400 1976  
 SHOOT CURRENT Y-T-D CURRENT Y-T-D  
 REPT DATE LOC 16YDS-SHOT-BRK. SHOT--PCT. HDCP. YDS -SHOT-BRK. SHOT--PCT.-EARN DBLS-SHOT-BRK.--SHOT--PCT.  
 3393 060676 27125 100 96 100 96.00

57-20393 LARDINOIS, NORMAN CLASS 2 \*\*\*\*\*ATA-CODES\*\*\*\*\*16-YARDS\*\*\*\*\*HANDICAP\*\*\*\*\*DOUBLES\*\*\*\*\*YEAR\*\*\*\*  
 RT 5 STATUS 4 1974  
 STURGEON BAY WIS YARDAGE 22.0 850.7458 1975  
 54235 PAID 1400.8657 200.6450 1976  
 SHOOT CURRENT Y-T-D CURRENT Y-T-D  
 REPT DATE LOC 16YDS-SHOT-BRK. SHOT--PCT. HDCP. YDS -SHOT-BRK. SHOT--PCT.-EARN DBLS-SHOT-BRK.--SHOT--PCT.  
 2050 042576 57065 100 66 100 66.00  
 2518 051676 57025 100 84 200 75.00  
 3424 062076 57055 100 82 300 77.33  
 3424 062076 57055 100 83 400 78.75  
 3596 062776 57195 100 94 500 81.80  
 3795 071076 57025 100 87 600 82.66  
 4123 072576 57065 100 92 700 84.00  
 4522 080876 57025 100 82 800 83.75  
 4480 081676 40000 200 184 1000 85.40  
 4480 081876 40000 200 183 1200 86.41  
 4859 082976 57065 100 92 1300 86.84 22.0 100 68 100 68.00  
 5079 090576 57025 100 83 1400 86.57 22.0 100 61 200 64.50

57-20394 LARKOSH JAMES W CLASS 2 \*\*\*\*\*ATA-CODES\*\*\*\*\*16-YARDS\*\*\*\*\*HANDICAP\*\*\*\*\*DOUBLES\*\*\*\*\*YEAR\*\*\*\*  
 832 WISCONSIN STATUS 3 100.7700 1974  
 BOSCOBEL WIS YARDAGE 20.0 100.8800 100.4800 1975  
 53805 PAID 600.7700 600.6416 250.6320 1976  
 SHOOT CURRENT Y-T-D CURRENT Y-T-D  
 REPT DATE LOC 16YDS-SHOT-BRK. SHOT--PCT. HDCP. YDS -SHOT-BRK. SHOT--PCT.-EARN DBLS-SHOT-BRK.--SHOT--PCT.  
 1554 040476 57017 100 78 100 78.00 22.0 100 67 100 67.00 50 28 50 56.00  
 1847 041176 57150 100 75 200 76.50 22.0 100 56 200 61.50 50 33 100 61.00  
 2337 050976 57150 100 87 300 80.00 22.0 100 69 300 64.00 50 39 150 66.66  
 2670 052376 57180 100 70 400 77.50 22.0 100 61 400 63.25 50 27 200 63.50  
 3166 061376 57150 100 86 500 79.20 500 64.40 50 31 250 63.20  
 4671 081576 57017 100 66 600 77.00 22.0 100 63 600 64.16 250 63.20  
 0000 083176 07777 600 77.00 22.0 600 64.16 2.0- 250 63.20

57-20438 LARSON DAVE CLASS 2 \*\*\*\*\*ATA-CODES\*\*\*\*\*16-YARDS\*\*\*\*\*HANDICAP\*\*\*\*\*DOUBLES\*\*\*\*\*YEAR\*\*\*\*  
 1116 E DELEVAN DR STATUS 3 \* \* \* \* 1800.9255 700.8871 200.7100 1974  
 JAMESVILLE WIS YARDAGE 25.0 2000.9420 1200.8741 350.8542 1975  
 53545 PAID 1000.8920 1200.8600 550.8527 1976  
 SHOOT CURRENT Y-T-D CURRENT Y-T-D  
 REPT DATE LOC 16YDS-SHOT-BRK. SHOT--PCT. HDCP. YDS -SHOT-BRK. SHOT--PCT.-EARN DBLS-SHOT-BRK.--SHOT--PCT.  
 2574 051676 57050 24.0 100 76 100 76.00  
 2638 052276 57095 100 91 100 91.00 24.0 100 91 200 83.50 50 41 50 82.00  
 2638 052276 57095 100 85 200 88.00 200 83.50 50 82.00  
 2884 053076 57095 100 94 300 90.00 24.0 100 92 300 86.33 100 79 150 80.00  
 3284 061276 57095 300 90.00 24.0 100 89 400 87.00 150 80.00  
 CONTINUED NEXT FRAME.....

D12

57-20438

LARSON DAVE  
1116 E DELEVAN DR  
JANESVILLE WIS

CLASS 2 \*\*\*\*\*ATA-CODES\*\*\*\*\*16-YARDS\*\*\*\*\*HANDICAP\*\*\*\*\*DOUBLES\*\*\*\*\*YEAR\*\*\*\*\*  
STATUS 3 \* \* \* \* 1800.9255 700.8871 200.7100 1974  
YARDAGE 25.0 2000.9420 1200.8741 350.8542 1975  
1000.8920 1200.8600 550.8527 1976

53545 PAID

SHOOT REPT	DATE	LOC	16YDS-SHOT-BRK.	CURRENT	Y-T-D	SHOT--PCT.	HDCP.YDS	-SHOT-BRK.	CURRENT	Y-T-D	SHOT--PCT.	-EARN	DBLS-SHOT-BRK.	Y-T-D	SHOT--PCT.
3284	061276	57095				300	90.00	24.0	100	93	500	88.20	.5		150 80.00
3596	062776	57195	100	93		400	90.75				500	88.20			150 80.00
3759	070476	57095				400	90.75	24.5	100	85	600	87.66			150 80.00
3836	071176	57090				400	90.75	24.5	100	82	700	86.85			150 80.00
4124	071576	57195	200	167		600	88.33				700	86.85			150 80.00
4124	071676	57195				600	88.33	24.5	100	84	800	86.50			150 80.00
4124	071876	57195				600	88.33	24.5	100	79	900	85.66			150 80.00
	080476	08888				600	88.33	24.0			900	85.66	.5-		150 80.00
4642	080876	57050	100	92		700	88.85	24.5	100	79	1000	85.00		100 90	250 84.00
4703	081576	57090	100	87		800	88.62				1000	85.00		100 87	350 84.85
4923	082276	57095	100	94		900	89.22	24.5	100	97	1100	86.09	1.0	100 90	450 86.00
5113	090576	57095	100	89		1000	89.20	25.5	100	85	1200	86.00		100 82	550 85.27

57-20439

LARSON DAVID  
2500 N MAYFAIR RD  
WAUMATOSA W5

CLASS 2 \*\*\*\*\*ATA-CODES\*\*\*\*\*16-YARDS\*\*\*\*\*HANDICAP\*\*\*\*\*DOUBLES\*\*\*\*\*YEAR\*\*\*\*\*  
STATUS 3 \* \* \* \* 1000.8050 300.6733 200.5950 1974  
YARDAGE 21.0 2000.8540 1200.7350 200.5950 1975  
1000.8050 300.6733 200.5950 1976

53226 PAID

SHOOT REPT	DATE	LOC	16YDS-SHOT-BRK.	CURRENT	Y-T-D	SHOT--PCT.	HDCP.YDS	-SHOT-BRK.	CURRENT	Y-T-D	SHOT--PCT.	-EARN	DBLS-SHOT-BRK.	Y-T-D	SHOT--PCT.
2410	050876	57015	100	87		100	87.00	22.0	100	70	100	70.00			
2606	051676	57115	100	82		200	84.50	22.0	100	69	200	69.50			
2825	052976	57015	100	80		300	83.00				200	69.50			
2825	052976	57015	100	85		400	83.50				200	69.50			
2825	052976	57015	100	85		500	83.80				200	69.50			
2825	052976	57015	100	83		600	83.66				200	69.50			
2825	052976	57015	100	86		700	84.00				200	69.50			
2828	053176	57195	100	88		800	84.50	22.0	100	62	300	67.00			
3060	060676	57135	100	87		900	84.77				300	67.00			
	061176	07777				900	84.77	22.0			300	67.00	1.0-		
3352	061276	57015	100	90		1000	85.30		100	65	400	66.50		100 56	100 56.00
3352	061376	57015	100	85		1100	85.27		100	71	500	67.40			100 56.00
3605	061376	57155	100	86		1200	85.33	21.0	100	77	600	69.00			100 56.00
3423	061976	57015	100	83		1300	85.15	21.0	100	70	700	69.14			100 56.00
4124	071676	57195				1300	85.15	21.0	100	68	800	69.00		100 63	200 59.50
4124	071776	57195	200	169		1500	85.06				800	69.00			200 59.50
4124	071876	57195				1500	85.06	21.0	100	79	900	70.11			200 59.50
4336	072576	57155	100	90		1600	85.37	21.0	100	86	1000	71.70			200 59.50
4416	073176	57195	200	169		1800	85.27				1000	71.70			200 59.50
4521	080876	57010	100	85		1900	85.26	21.0	100	81	1100	72.54			200 59.50
5080	090676	57135	100	88		2000	85.40	21.0	100	84	1200	73.50			200 59.50

57-20440

LARSON DON  
5126 W ROOSEVELT  
MILWAUKEE WISC

CLASS 2 \*\*\*\*\*ATA-CODES\*\*\*\*\*16-YARDS\*\*\*\*\*HANDICAP\*\*\*\*\*DOUBLES\*\*\*\*\*YEAR\*\*\*\*\*  
STATUS 3 \* \* \* \* 1100.8372 1000.7800 1000.7800 1974  
YARDAGE 18.5 950.8094 1050.7980 1050.7980 1975  
900.8233 1200.7925 1200.7925 1976

53216 PAID

SHOOT REPT	DATE	LOC	16YDS-SHOT-BRK.	CURRENT	Y-T-D	SHOT--PCT.	HDCP.YDS	-SHOT-BRK.	CURRENT	Y-T-D	SHOT--PCT.	-EARN	DBLS-SHOT-BRK.	Y-T-D	SHOT--PCT.
1121	022976	57155	100	82		100	82.00				100	73.00			
1847	041176	57150	100	75		200	78.50	18.5	100	73	100	73.00			
2208	050276	57195	100	80		300	79.00	18.5	100	73	200	73.00			
3060	060576	57135				300	79.00	18.5	100	87	300	77.66			
3060	060676	57135	100	87		400	81.00	18.5	100	85	400	79.50			
3352	061276	57015	100	89		500	82.60	18.5	100	83	500	80.20			
3352	061376	57015	100	85		600	83.00	18.5	100	80	600	80.16			
4432	070976	56010				600	83.00	18.5	100	85	700	80.85			

CONTINUED NEXT FRAME.....

E12

57-20440 LARSON DON CLASS 2 \*\*\*\*\*ATA-CODES\*\*\*\*\*16-YARDS\*\*\*\*\*HANDICAP\*\*\*\*\*DOUBLES\*\*\*\*\*YEAR\*\*\*\*\*  
 5126 W ROOSEVELT STATUS 3 \* \* \* \* 1100.8372 1000.7800 1974  
 MILWAUKEE WISC YARDAGE 18.5 950.8094 1050.7980 1975  
 53216 PAID 900.8233 1200.7925 1976

SHOOT REPT	DATE	LOC	16YDS-SHOT-BRK.	CURRENT	Y-T-D	SHOT--PCT.	HDCP.	YDS	-SHOT-BRK.	CURRENT	Y-T-D	SHOT--PCT.	-EARN	DBLS-SHOT-BRK.	--SHOT--PCT.
4432	071076	56010	200	159	800	82.12				700	80.85				
4124	071676	57195			800	82.12	18.5	100	76	800	80.25				
4336	072576	57155			800	82.12	18.5	100	81	900	80.33				
4416	080176	57195			800	82.12	18.5	100	80	1000	80.30				
4732	081476	57015			800	82.12			82	1100	80.45				
0000	083176	08888			800	82.12	18.5			1100	80.45				
0000	083176	08888			800	82.12	18.5			1100	80.45				
5080	090676	57135			800	82.12	18.5	100	66	1200	79.25				
5470	091276	57155	100	84	900	82.33				1200	79.25				

57-20441 LARSON DONALD J CLASS 2 \*\*\*\*\*ATA-CODES\*\*\*\*\*16-YARDS\*\*\*\*\*HANDICAP\*\*\*\*\*DOUBLES\*\*\*\*\*YEAR\*\*\*\*\*  
 16 W ELIZABETH ST STATUS 3 \* \* \* \* 1800.9511 700.8742 1974  
 MILTON WIS YARDAGE 24.5 1400.9400 900.9022 100.8100 1975  
 53545 PAID 1200.9658 700.8671 200.7400 1976

SHOOT REPT	DATE	LOC	16YDS-SHOT-BRK.	CURRENT	Y-T-D	SHOT--PCT.	HDCP.	YDS	-SHOT-BRK.	CURRENT	Y-T-D	SHOT--PCT.	-EARN	DBLS-SHOT-BRK.	--SHOT--PCT.
3284	061276	57095			100	94.00	23.5	100	87	100	87.00				
3284	061276	57095	100	94	100	94.00	23.5	100	93	200	90.00	.5			
3596	062776	57195	100	97	200	95.50				200	90.00				
3759	070476	57095	100	97	300	96.00	24.0	100	78	300	86.00				
3836	071176	57090	100	97	400	96.25				300	86.00				
4124	071776	57195	200	193	600	96.33				300	86.00				
4124	071876	57195			600	96.33	24.0	100	77	400	83.75				
4416	073176	57195	200	195	800	96.62				400	83.75				
4416	080176	57195			800	96.62	24.0	100	86	500	84.20				
4642	080876	57050	100	98	900	96.77				500	84.20		100	71	100 71.00
4703	081576	57090	100	92	1000	96.30				500	84.20				100 71.00
4923	082276	57095	100	97	1100	96.36	24.0	100	92	600	85.50				100 71.00
5113	090576	57095	100	99	1200	96.58	24.0	100	94	700	86.71	.5	100	77	200 74.00

57-20450 LARSON, ERNEST G. CLASS 2 \*\*\*\*\*ATA-CODES\*\*\*\*\*16-YARDS\*\*\*\*\*HANDICAP\*\*\*\*\*DOUBLES\*\*\*\*\*YEAR\*\*\*\*\*  
 N67W22208 MCLAUGHLIN STATUS 4 400.7425 100.6200 1974  
 SUSSEX, WISC YARDAGE 22.0 400.7425 100.6200 1975  
 53089 PAID 300.9166 400.8350 200.5950 1976

SHOOT REPT	DATE	LOC	16YDS-SHOT-BRK.	CURRENT	Y-T-D	SHOT--PCT.	HDCP.	YDS	-SHOT-BRK.	CURRENT	Y-T-D	SHOT--PCT.	-EARN	DBLS-SHOT-BRK.	--SHOT--PCT.
2828	053176	57195	100	85	100	85.00				100	62.00				
3605	061376	57155	100	71	200	78.00									
4336	072576	57155	100	64	300	73.33									
4521	080876	57010	100	77	400	74.25	22.0	100	62	100	62.00				

57-20470 LARSON HARRY H M D CLASS 2 \*\*\*\*\*ATA-CODES\*\*\*\*\*16-YARDS\*\*\*\*\*HANDICAP\*\*\*\*\*DOUBLES\*\*\*\*\*YEAR\*\*\*\*\*  
 1321 6TH AVE M STATUS 3 200.8400 200.7050 100.6700 1974  
 ASHLAND WISC YARDAGE 20.5 1300.8600 1400.7392 700.5714 1975  
 54806 PAID 300.9166 400.8350 200.5950 1976

SHOOT REPT	DATE	LOC	16YDS-SHOT-BRK.	CURRENT	Y-T-D	SHOT--PCT.	HDCP.	YDS	-SHOT-BRK.	CURRENT	Y-T-D	SHOT--PCT.	-EARN	DBLS-SHOT-BRK.	--SHOT--PCT.
2519	051676	57080			100	75.00	21.0	100	75	100	75.00				
3555	062676	28055	100	95	100	95.00	21.0	100	89	200	82.00		100	62	100 62.00
3555	062776	28055	100	95	200	95.00	21.0	100	85	300	83.00				100 62.00
3794	070476	57005	100	85	300	91.66	21.0	100	85	400	83.50		100	57	200 59.50
	102976	08888			300	91.66	21.0			400	83.50	.5-			200 59.50

F12

57-20481 LARSON JAMES W CLASS 2 \*\*\*\*\*ATA-CODES\*\*\*\*\*16-YARDS\*\*\*\*\*HANDICAP\*\*\*\*\*DOUBLES\*\*\*\*\*YEAR\*\*\*\*  
 2983 GREENWOOD DR STATUS 3 1974  
 LA CROSSE WIS YARDAGE 21.0 800.8000 700.5714 1975  
 54601 PAID 200.8000 200.6200 1976  
 SHOOT CURRENT Y-T-D CURRENT Y-T-D CURRENT Y-T-D  
 REPT DATE LOC 16YDS-SHOT-BRK. SHOT--PCT. HDCP.YDS -SHOT-BRK. SHOT--PCT.-EARN DBLS-SHOT-BRK.--SHOT--PCT.  
 2106 042576 28095 100 81 100 81.00 21.0 100 57 100 57.00  
 2272 050276 57070 100 79 200 80.00 21.0 100 67 200 62.00

57-20483 LARSON JEFFREY R CLASS 2 \*\*\*\*\*ATA-CODES\*\*\*\*\*16-YARDS\*\*\*\*\*HANDICAP\*\*\*\*\*DOUBLES\*\*\*\*\*YEAR\*\*\*\*  
 1321 6TH AVE W STATUS 3 1974  
 ASHLAND WISC YARDAGE 21.0 200.5750 200.5750 1975  
 54806 PAID 800.7525 800.5637 1976  
 200.7550 200.5900 50.7000  
 SHOOT CURRENT Y-T-D CURRENT Y-T-D CURRENT Y-T-D  
 REPT DATE LOC 16YDS-SHOT-BRK. SHOT--PCT. HDCP.YDS -SHOT-BRK. SHOT--PCT.-EARN DBLS-SHOT-BRK.--SHOT--PCT.  
 3555 062676 28055 100 75 100 75.00 21.0 100 40 100 40.00 50 35 50 70.00  
 3555 062776 28055 100 76 200 75.50 21.0 100 78 200 59.00 50 70.00

57-20484 LARSON LOUIS J CLASS 2 \*\*\*\*\*ATA-CODES\*\*\*\*\*16-YARDS\*\*\*\*\*HANDICAP\*\*\*\*\*DOUBLES\*\*\*\*\*YEAR\*\*\*\*  
 2707 BITTERSWEET AV STATUS 3 \* \* \* \* 400.8175 1974  
 GREEN BAY WISC YARDAGE 21.0 1975  
 54301 PAID 100.8800 1976  
 SHOOT CURRENT Y-T-D CURRENT Y-T-D CURRENT Y-T-D  
 REPT DATE LOC 16YDS-SHOT-BRK. SHOT--PCT. HDCP.YDS -SHOT-BRK. SHOT--PCT.-EARN DBLS-SHOT-BRK.--SHOT--PCT.  
 2969 060576 57025 100 88 100 88.00

57-20488 LARSON NELS G CLASS 2 \*\*\*\*\*ATA-CODES\*\*\*\*\*16-YARDS\*\*\*\*\*HANDICAP\*\*\*\*\*DOUBLES\*\*\*\*\*YEAR\*\*\*\*  
 1116 E DELEVAN DR STATUS 3 \* \* \* \* 1200.8391 100.7300 1974  
 JANESVILLE WIS YARDAGE 20.0 900.8300 200.8350 1975  
 53545 PAID 550.8072 100.7700 1976  
 SHOOT CURRENT Y-T-D CURRENT Y-T-D CURRENT Y-T-D  
 REPT DATE LOC 16YDS-SHOT-BRK. SHOT--PCT. HDCP.YDS -SHOT-BRK. SHOT--PCT.-EARN DBLS-SHOT-BRK.--SHOT--PCT.  
 1240 030776 57062 50 27 50 54.00  
 2855 050576 33010 100 85 150 74.66  
 2855 050676 33010 150 74.66 20.0 100 77 100 77.00  
 3596 062776 57195 100 94 250 82.40 100 77.00  
 3836 071176 57090 100 74 350 80.00 100 77.00  
 5113 090576 57095 100 84 450 80.88 100 77.00  
 5240 091976 57020 100 80 550 80.72 100 77.00

57-20505 LASKO, RON CLASS 2 \*\*\*\*\*ATA-CODES\*\*\*\*\*16-YARDS\*\*\*\*\*HANDICAP\*\*\*\*\*DOUBLES\*\*\*\*\*YEAR\*\*\*\*  
 PO BOX 433 STATUS 4 1974  
 TWIN LAKES, WI YARDAGE 22.0 100.7600 1975  
 53181 PAID 1976  
 SHOOT CURRENT Y-T-D CURRENT Y-T-D CURRENT Y-T-D  
 REPT DATE LOC 16YDS-SHOT-BRK. SHOT--PCT. HDCP.YDS -SHOT-BRK. SHOT--PCT.-EARN DBLS-SHOT-BRK.--SHOT--PCT.  
 3596 062776 57195 100 76 100 76.00

57-20520 LATOUR, BILL CLASS 2 \*\*\*\*\*ATA-CODES\*\*\*\*\*16-YARDS\*\*\*\*\*HANDICAP\*\*\*\*\*DOUBLES\*\*\*\*\*YEAR\*\*\*\*  
 555 STORMS DR STATUS 4 1974  
 TWIN LKS, WI YARDAGE 22.0 1975  
 53181 PAID 100.6000 1976  
 SHOOT CURRENT Y-T-D CURRENT Y-T-D CURRENT Y-T-D  
 REPT DATE LOC 16YDS-SHOT-BRK. SHOT--PCT. HDCP.YDS -SHOT-BRK. SHOT--PCT.-EARN DBLS-SHOT-BRK.--SHOT--PCT.  
 3596 062776 57195 100 60 100 60.00

612

57-20530 LOTHARIUS, HOWARD CLASS 2 \*\*\*\*\*ATA-CODES\*\*\*\*\*16-YARDS\*\*\*\*\*HANDICAP\*\*\*\*\*DOUBLES\*\*\*\*\*YEAR\*\*\*\*\*  
 12002 7 1/2 MILE RD STATUS 4 1974  
 CALEDONIA, WIS YARDAGE 22.0 1975  
 53108 PAID 200.7950 100.5300 50.6600 1976  
 SHOOT CURRENT Y-T-D CURRENT Y-T-D CURRENT Y-T-D  
 REPT DATE LOC 16YDS-SHOT-BRK. SHOT--PCT. HDCP.YDS -SHOT-BRK. SHOT--PCT.-EARN DBLS-SHOT-BRK.--SHOT--PCT.  
 4336 072576 57155 100 72 100 72.00 22.0 100 53 100 53.00  
 4963 082876 57155 100 87 200 79.50 100 53.00 50 33 50 66.00

57-20540 LAUB, HENRY J CLASS 2 \*\*\*\*\*ATA-CODES\*\*\*\*\*16-YARDS\*\*\*\*\*HANDICAP\*\*\*\*\*DOUBLES\*\*\*\*\*YEAR\*\*\*\*\*  
 315 S GROVE ST STATUS 4 1974  
 WAUPUN, WI YARDAGE 22.0 1975  
 53963 PAID 100.8300 1976  
 SHOOT CURRENT Y-T-D CURRENT Y-T-D CURRENT Y-T-D  
 REPT DATE LOC 16YDS-SHOT-BRK. SHOT--PCT. HDCP.YDS -SHOT-BRK. SHOT--PCT.-EARN DBLS-SHOT-BRK.--SHOT--PCT.  
 3596 062776 57195 100 83 100 83.00

57-20546 LAURITZEN, RONALD L. CLASS 2 \*\*\*\*\*ATA-CODES\*\*\*\*\*16-YARDS\*\*\*\*\*HANDICAP\*\*\*\*\*DOUBLES\*\*\*\*\*YEAR\*\*\*\*\*  
 1808 ARLENE PL. STATUS 4 1974  
 EAU CLAIRE WI YARDAGE 22.0 1975  
 54701 PAID 600.8633 500.7740 1976  
 SHOOT CURRENT Y-T-D CURRENT Y-T-D CURRENT Y-T-D  
 REPT DATE LOC 16YDS-SHOT-BRK. SHOT--PCT. HDCP.YDS -SHOT-BRK. SHOT--PCT.-EARN DBLS-SHOT-BRK.--SHOT--PCT.  
 1980 041776 57060 100 86 100 86.00 22.0 100 70 100 70.00  
 2106 042576 28095 100 82 200 84.00 22.0 100 68 200 69.00  
 2604 051676 57060 100 82 300 83.33 200 69.00  
 4082 071176 57185 100 92 400 85.50 22.0 100 80 300 72.66  
 5428 091976 57060 100 92 500 86.80 22.0 100 89 400 76.75  
 5427 092676 57185 100 84 600 86.33 22.0 100 80 500 77.40

57-20547 LAVIOLETTE HOWARD CLASS 2 \*\*\*\*\*ATA-CODES\*\*\*\*\*16-YARDS\*\*\*\*\*HANDICAP\*\*\*\*\*DOUBLES\*\*\*\*\*YEAR\*\*\*\*\*  
 RT 4 STATUS 4 1974  
 STURGEON BAY WIS YARDAGE 22.0 100.6600 1975  
 54235 PAID 1250.8712 100.5800 1976  
 1400.8914 200.7700  
 SHOOT CURRENT Y-T-D CURRENT Y-T-D CURRENT Y-T-D  
 REPT DATE LOC 16YDS-SHOT-BRK. SHOT--PCT. HDCP.YDS -SHOT-BRK. SHOT--PCT.-EARN DBLS-SHOT-BRK.--SHOT--PCT.  
 2444 605057 45712 200 185 200 92.50  
 1609 040476 57205 100 75 300 86.66  
 2050 042576 57065 100 83 400 85.75  
 2518 051676 57025 100 86 500 85.80  
 3424 062076 57055 100 89 600 86.33  
 3424 062076 57055 100 91 700 87.00  
 3596 062776 57195 100 96 800 88.12  
 4480 081676 40000 200 186 1000 89.10  
 4480 081876 40000 200 187 1200 89.83  
 4859 082976 57065 100 80 1300 89.07 22.0 100 73 100 73.00  
 5079 090576 57025 100 90 1400 89.14 22.0 100 81 200 77.00

57-20550 LAVIOLETTE MICHAEL CLASS 2 \*\*\*\*\*ATA-CODES\*\*\*\*\*16-YARDS\*\*\*\*\*HANDICAP\*\*\*\*\*DOUBLES\*\*\*\*\*YEAR\*\*\*\*\*  
 RT 4 STATUS 4 1974  
 STURGEON BAY WIS YARDAGE 22.0 300.7566 1975  
 54235 PAID 1900.8694 200.6900 1976  
 SHOOT CURRENT Y-T-D CURRENT Y-T-D CURRENT Y-T-D  
 REPT DATE LOC 16YDS-SHOT-BRK. SHOT--PCT. HDCP.YDS -SHOT-BRK. SHOT--PCT.-EARN DBLS-SHOT-BRK.--SHOT--PCT.  
 2444 605057 45712 200 166 200 83.00  
 1609 040476 57205 100 73 300 79.66  
 2050 042576 57065 100 71 400 77.50  
 2518 051676 57025 100 81 500 78.20  
 3424 062076 57055 100 81 600 78.66  
 3424 062076 57055 100 84 700 79.42  
 3596 062776 57195 100 90 800 80.75  
 CONTINUED NEXT FRAME.....

412

57-20550 LAVIOLETTE MICHAEL CLASS 2 \*\*\*\*\*ATA-CODES\*\*\*\*\*16-YARDS\*\*\*\*\*HANDICAP\*\*\*\*\*DOUBLES\*\*\*\*\*YEAR\*\*\*\*  
 RT 4 STATUS 4 1974  
 STURGEON BAY WIS YARDAGE 22.0 300.7566 1975  
 54235 PAID 1900.8694 200.6900 1976

SHOOT REPT	DATE	LOC	16YDS-SHOT-BRK.	CURRENT	Y-T-D	SHOT--PCT.	HDCP.YDS	-SHOT-BRK.	SHOT--PCT.-EARN	DBLS-SHOT-BRK.	--SHOT--PCT.
3795	071076	57025	100	90	900	81.77					
4123	072576	57065	100	92	1000	82.80					
4522	080876	57025	100	86	1100	83.09					
4480	081576	40000	200	189	1300	84.84					
4480	081676	40000	200	189	1500	86.13					
4480	081876	40000	200	187	1700	87.00					
4859	082976	57065	100	89	1800	87.11	22.0	100	74	100	74.00
5079	090576	57025	100	84	1900	86.94	22.0	100	64	200	69.00

57-20555 LAW JAMES E. CLASS 2 \*\*\*\*\*ATA-CODES\*\*\*\*\*16-YARDS\*\*\*\*\*HANDICAP\*\*\*\*\*DOUBLES\*\*\*\*\*YEAR\*\*\*\*  
 1198 WIN RD STATUS 4 1974  
 NEENAH WISC YARDAGE 22.0 300.9666 1975  
 54956 PAID 300.8100 250.7400 1976

SHOOT REPT	DATE	LOC	16YDS-SHOT-BRK.	CURRENT	Y-T-D	SHOT--PCT.	HDCP.YDS	-SHOT-BRK.	SHOT--PCT.-EARN	DBLS-SHOT-BRK.	--SHOT--PCT.
3999	071176	57157	100	96	100	96.00	22.0	100	86	100	77
4123	072576	57065	100	95	200	95.50	22.0	100	86	50	37
4961	082276	57157	100	99	300	96.66	22.0	100	71	300	81.00

57-20560 LAWLER, GARY CLASS 2 \*\*\*\*\*ATA-CODES\*\*\*\*\*16-YARDS\*\*\*\*\*HANDICAP\*\*\*\*\*DOUBLES\*\*\*\*\*YEAR\*\*\*\*  
 223 POYGAN RD STATUS 4 1974  
 OMRO, WISC YARDAGE 22.0 300.8766 1975  
 54963 PAID 100.6400 1976

SHOOT REPT	DATE	LOC	16YDS-SHOT-BRK.	CURRENT	Y-T-D	SHOT--PCT.	HDCP.YDS	-SHOT-BRK.	SHOT--PCT.-EARN	DBLS-SHOT-BRK.	--SHOT--PCT.
2639	052376	57065	100	83	100	83.00	22.0	100	64	100	64.00
4123	072576	57065	100	91	200	87.00				100	64.00
4859	082976	57065	100	89	300	87.66				100	64.00

57-20563 LAWLER, TOM CLASS 2 \*\*\*\*\*ATA-CODES\*\*\*\*\*16-YARDS\*\*\*\*\*HANDICAP\*\*\*\*\*DOUBLES\*\*\*\*\*YEAR\*\*\*\*  
 1502 S SUNNY SLOPE STATUS 4 1974  
 NEW BERLIN, WI YARDAGE 22.0 200.9000 1975  
 53151 PAID 100.8400 1976

SHOOT REPT	DATE	LOC	16YDS-SHOT-BRK.	CURRENT	Y-T-D	SHOT--PCT.	HDCP.YDS	-SHOT-BRK.	SHOT--PCT.-EARN	DBLS-SHOT-BRK.	--SHOT--PCT.
4964	082976	57015	100	91	100	91.00				100	84.00
5080	090676	57135	100	89	200	90.00				100	84.00

57-20590 LECHNER GEORGE E CLASS 2 \*\*\*\*\*ATA-CODES\*\*\*\*\*16-YARDS\*\*\*\*\*HANDICAP\*\*\*\*\*DOUBLES\*\*\*\*\*YEAR\*\*\*\*  
 RT 2 STATUS 4 1974  
 MAYVILLE WISC YARDAGE 22.0 300.8200 1975  
 53050 PAID 100.7500 1976  
 200.7250

SHOOT REPT	DATE	LOC	16YDS-SHOT-BRK.	CURRENT	Y-T-D	SHOT--PCT.	HDCP.YDS	-SHOT-BRK.	SHOT--PCT.-EARN	DBLS-SHOT-BRK.	--SHOT--PCT.
3667	062676	57130	100	66	100	66.00					
3596	062776	57195	100	79	200	72.50					

57-20600 LECHNER, JOSEPH CLASS 2 \*\*\*\*\*ATA-CODES\*\*\*\*\*16-YARDS\*\*\*\*\*HANDICAP\*\*\*\*\*DOUBLES\*\*\*\*\*YEAR\*\*\*\*  
 607 EA GALLE STATUS 4 1974  
 ELMWOOD, WI YARDAGE 22.0 200.8550 1975  
 54740 PAID 100.7600 1976

SHOOT REPT	DATE	LOC	16YDS-SHOT-BRK.	CURRENT	Y-T-D	SHOT--PCT.	HDCP.YDS	-SHOT-BRK.	SHOT--PCT.-EARN	DBLS-SHOT-BRK.	--SHOT--PCT.
4549	080776	57182	200	171	200	85.50					
4549	080876	57182			200	85.50	22.0	100	76	100	76.00

57-20615 LECUS EDWIN R CLASS 2 \*\*\*\*\*ATA-CODES\*\*\*\*\*16-YARDS\*\*\*\*\*HANDICAP\*\*\*\*\*DOUBLES\*\*\*\*\*YEAR\*\*\*\*  
 5759 SO ILLINOIS STATUS 3 \* \* \* \* 1974  
 CUDAHY WISC YARDAGE 21.0 1975  
 53110 PAID 100.9300 1976  
 SHOOT CURRENT Y-T-D CURRENT Y-T-D CURRENT Y-T-D  
 REPT DATE LOC 16YDS-SHOT-BRK. SHOT--PCT. HDCP.YDS -SHOT-BRK. SHOT--PCT.-EARN DBLS-SHOT-BRK.--SHOT--PCT.  
 3596 062776 57195 100 93 100 93.00

57-20628 LEDZIAM JOHN CLASS 2 \*\*\*\*\*ATA-CODES\*\*\*\*\*16-YARDS\*\*\*\*\*HANDICAP\*\*\*\*\*DOUBLES\*\*\*\*\*YEAR\*\*\*\*  
 443 E VAN BECK AV STATUS 4 1974  
 MILWAUKEE WIS YARDAGE 22.0 1975  
 53207 PAID 100.9300 1976  
 SHOOT CURRENT Y-T-D CURRENT Y-T-D CURRENT Y-T-D  
 REPT DATE LOC 16YDS-SHOT-BRK. SHOT--PCT. HDCP.YDS -SHOT-BRK. SHOT--PCT.-EARN DBLS-SHOT-BRK.--SHOT--PCT.  
 3596 062776 57195 100 90 100 90.00

57-20630 LEDZIAM LEO C CLASS 2 \*\*\*\*\*ATA-CODES\*\*\*\*\*16-YARDS\*\*\*\*\*HANDICAP\*\*\*\*\*DOUBLES\*\*\*\*\*YEAR\*\*\*\*  
 7828 W PUETZ RD STATUS 3 \* \* \* \* 700.8514 400.7025 1974  
 FRANKLIN WIS YARDAGE 20.0 600.9050 600.8566 1975  
 53132 PAID 100.8300 1976  
 SHOOT CURRENT Y-T-D CURRENT Y-T-D CURRENT Y-T-D  
 REPT DATE LOC 16YDS-SHOT-BRK. SHOT--PCT. HDCP.YDS -SHOT-BRK. SHOT--PCT.-EARN DBLS-SHOT-BRK.--SHOT--PCT.  
 3596 062776 57195 100 83 100 83.00

57-20632 LEDZIAM PAUL T CLASS 2 \*\*\*\*\*ATA-CODES\*\*\*\*\*16-YARDS\*\*\*\*\*HANDICAP\*\*\*\*\*DOUBLES\*\*\*\*\*YEAR\*\*\*\*  
 911 S 25TH ST STATUS 4 1974  
 MILWAUKEE, WI YARDAGE 22.0 1975  
 53204 PAID 100.8500 1976  
 SHOOT CURRENT Y-T-D CURRENT Y-T-D CURRENT Y-T-D  
 REPT DATE LOC 16YDS-SHOT-BRK. SHOT--PCT. HDCP.YDS -SHOT-BRK. SHOT--PCT.-EARN DBLS-SHOT-BRK.--SHOT--PCT.  
 3596 062776 57195 100 85 100 85.00

57-20645 LEE GERALD T CLASS 2 \*\*\*\*\*ATA-CODES\*\*\*\*\*16-YARDS\*\*\*\*\*HANDICAP\*\*\*\*\*DOUBLES\*\*\*\*\*YEAR\*\*\*\*  
 704 NO MILWAUKEE ST STATUS 4 1974  
 2PT WASH WIS YARDAGE 22.0 100.8700 1975  
 53074 PAID 100.8400 1976  
 SHOOT CURRENT Y-T-D CURRENT Y-T-D CURRENT Y-T-D  
 REPT DATE LOC 16YDS-SHOT-BRK. SHOT--PCT. HDCP.YDS -SHOT-BRK. SHOT--PCT.-EARN DBLS-SHOT-BRK.--SHOT--PCT.  
 3596 062776 57195 100 84 100 84.00

57-20648 LEE TERRY CLASS 2 \*\*\*\*\*ATA-CODES\*\*\*\*\*16-YARDS\*\*\*\*\*HANDICAP\*\*\*\*\*DOUBLES\*\*\*\*\*YEAR\*\*\*\*  
 RT 1 BOX 368 STATUS 3 1974  
 STURTEVANT WISC YARDAGE 21.0 1100.9000 500.7940 1975  
 53177 PAID 100.9100 100.8400 1976  
 SHOOT CURRENT Y-T-D CURRENT Y-T-D CURRENT Y-T-D  
 REPT DATE LOC 16YDS-SHOT-BRK. SHOT--PCT. HDCP.YDS -SHOT-BRK. SHOT--PCT.-EARN DBLS-SHOT-BRK.--SHOT--PCT.  
 3605 061376 57155 100 91 100 91.00 22.0 100 84 100 84.00

57-20650 LEE WM CLASS 2 \*\*\*\*\*ATA-CODES\*\*\*\*\*16-YARDS\*\*\*\*\*HANDICAP\*\*\*\*\*DOUBLES\*\*\*\*\*YEAR\*\*\*\*  
 RR 1 STATUS 3 400.8775 300.7333 1974  
 CLINTON WIS YARDAGE 21.0 1300.9061 400.7225 200.6700 1975  
 53525 PAID 1300.9084 400.8375 100.6400 1976  
 SHOOT CURRENT Y-T-D CURRENT Y-T-D CURRENT Y-T-D  
 REPT DATE LOC 16YDS-SHOT-BRK. SHOT--PCT. HDCP.YDS -SHOT-BRK. SHOT--PCT.-EARN DBLS-SHOT-BRK.--SHOT--PCT.  
 2300 050276 57020 100 85 100 85.00  
 2574 051676 57050 100 91 200 88.00 21.0 100 82 100 82.00  
 2968 060676 57020 100 90 300 88.66 100 82.00  
 3284 061276 57095 100 93 400 89.75 100 82.00  
 3377 062076 57090 100 88 500 89.40 21.0 100 84 200 83.00 100 64 100 64.00  
 3836 071176 57090 100 89 600 89.33 200 83.00  
 4124 071776 57195 200 185 800 90.12 200 83.00 100 64.00  
 CONTINUED NEXT FRAME.....

57-20650 LEE WM CLASS 2 \*\*\*\*\*ATA-CODES\*\*\*\*\*16-YARDS\*\*\*\*\*HANDICAP\*\*\*\*\*DOUBLES\*\*\*\*\*YEAR\*\*\*\*

J12

57-20650 LEE WM CLASS 2 \*\*\*\*\*ATA-CODES\*\*\*\*\*16-YARDS\*\*\*\*\*HANDICAP\*\*\*\*\*DOUBLES\*\*\*\*\*YEAR\*\*\*\*  
 RR 1 STATUS 3 400.8775 300.7333 1974  
 CLINTON MIS YARDAGE 21.0 1300.9061 400.7225 200.6700 1975  
 53525 PAID 1300.9084 400.8375 100.6400 1976

SHOOT REPT DATE	LOC	16YDS-SHOT-BRK.	CURRENT	Y-T-D	SHOT--PCT.	HDCP.	YDS	-SHOT-BRK.	SHOT--PCT.	-EARN	DBLS-SHOT-BRK.	--SHOT--PCT.
4642 080876	57050	100 90	900	90.11	21.0	100	82	300	82.66		100	64.00
4703 081576	57090	100 90	1000	90.10				300	82.66		100	64.00
4923 082276	57095	100 96	1100	90.63				300	82.66		100	64.00
5031 082976	57040	100 94	1200	90.91	21.0	100	87	400	83.75		100	64.00
5113 090576	57095	100 90	1300	90.84				400	83.75		100	64.00

57-20662 LEFEVER ALBERT CLASS 2 \*\*\*\*\*ATA-CODES\*\*\*\*\*16-YARDS\*\*\*\*\*HANDICAP\*\*\*\*\*DOUBLES\*\*\*\*\*YEAR\*\*\*\*  
 6633 M VILLARD STATUS 3 \* \* \* \* 400.8700 400.8600 50.7600 1974  
 MILWAUKEE MIS YARDAGE 21.5 300.9200 500.8480 1975  
 53218 PAID 400.9375 400.8825 1976

SHOOT REPT DATE	LOC	16YDS-SHOT-BRK.	CURRENT	Y-T-D	SHOT--PCT.	HDCP.	YDS	-SHOT-BRK.	SHOT--PCT.	-EARN	DBLS-SHOT-BRK.	--SHOT--PCT.
1049 022276	13035							100	89.00			
2795 053076	57088	100 96	100	96.00	21.5	100	86	200	87.50			
3596 062776	57195	100 93	200	94.50				200	87.50			
3927 071076	57015							300	88.00			
3943 071176	57075	100 90	300	93.00	21.5	100	89	400	88.25			
5080 090676	57135	100 96	400	93.75				400	88.25			

57-20670 LEHMAN DARRELL CLASS 2 \*\*\*\*\*ATA-CODES\*\*\*\*\*16-YARDS\*\*\*\*\*HANDICAP\*\*\*\*\*DOUBLES\*\*\*\*\*YEAR\*\*\*\*  
 BOX 37 STATUS 1 R \* \* \* 1900.9342 1600.8262 630.7571 1974  
 STOUGHTON MIS YARDAGE 27.0 2900.9548 2000.8830 250.8640 1975  
 53589 PAID 2700.9300 2000.7945 400.8050 1976

SHOOT REPT DATE	LOC	16YDS-SHOT-BRK.	CURRENT	Y-T-D	SHOT--PCT.	HDCP.	YDS	-SHOT-BRK.	SHOT--PCT.	-EARN	DBLS-SHOT-BRK.	--SHOT--PCT.
2520 050876	57087	100 95	100	95.00								
2638 052276	57095	100 99	200	97.00	27.0	100	83	100	83.00			
2638 052276	57095	100 96	300	96.66				100	83.00			
2670 052376	57180	100 89	400	94.75	27.0	100	77	200	80.00			
2884 053076	57095	100 95	500	94.80	27.0	100	84	300	81.33	50	44	50 88.00
3165 053176	57120	100 97	600	95.16				300	81.33			50 88.00
3165 053176	57120	100 95	700	95.14	27.0	100	81	400	81.25			50 88.00
3165 053176	57120				27.0	100	85	500	82.00			50 88.00
3422 060576	57120	100 94	800	95.00	27.0	100	91	600	83.50			50 88.00
3422 060576	57120	100 95	900	95.00	27.0	100	89	700	84.28			50 88.00
3004 060676	57010	100 94	1000	94.90	27.0	100	85	800	84.37	50	43	100 87.00
3169 061376	57085	100 96	1100	95.00	27.0	100	27	900	78.00			100 87.00
3796 062676	57120	100 87	1200	94.33	27.0	100	87	1000	78.90			100 87.00
3796 062676	57120	100 94	1300	94.30	27.0	100	84	1100	79.36			100 87.00
3596 062776	57195	100 96	1400	94.42				1100	79.36			100 87.00
3736 070376	57050	200 190	1600	94.50	27.0	100	80	1200	79.41			100 87.00
3759 070476	57095	100 91	1700	94.29	27.0	100	87	1300	80.00	100	74	200 80.50
4189 070576	57120	100 96	1800	94.38	27.0	100	80	1400	80.00			200 80.50
4189 070576	57120	100 96	1900	94.47	27.0	100	82	1500	80.13			200 80.50
4124 071576	57195	200 189	2100	94.47				1500	80.13	100	80	300 80.33
4124 071676	57195				27.0	100	81	1600	80.18	100	81	400 80.50
4124 071776	57195	200 178	2300	94.00				1600	80.18			400 80.50
4124 071876	57195				27.0	100	75	1700	79.88			400 80.50
4416 073176	57195	200 167	2500	93.16				1700	79.88			400 80.50
4923 082276	57095	100 91	2600	93.07	27.0	100	79	1800	79.83			400 80.50
5168 090676	57180	100 91	2700	93.00	27.0	100	74	1900	79.52			400 80.50
5168 090676	57180				27.0	100	78	2000	79.45			400 80.50



K12

57-20674 LEHMANN KEITH R  
BOX 26  
POTOSI MISC

CLASS 2 \*\*\*\*\*ATA-CODES\*\*\*\*\*16-YARDS\*\*\*\*\*HANDICAP\*\*\*\*\*DOUBLES\*\*\*\*\*YEAR\*\*\*\*  
STATUS 3 S 550.6672 350.6771 1974  
YARDAGE 19.5 600.8900 500.8380 50.6800 1975  
700.8871 300.8300 50.5600 1976

53820 PAID

SHOOT REPT	DATE	LOC	YDS-SHOT-BRK.	CURRENT	Y-T-D	SHOT--PCT.	HDCP.	YDS	-SHOT-BRK.	SHOT--PCT.	-EARN	DBLS-SHOT-BRK.	Y-T-D	SHOT--PCT.
0802	012576	19045	100	90	100	90.00								
1010	022276	19150	100	88	200	89.00	19.0							
1688	040476	17090	100	87	300	88.33	19.0	100	79	100	79.00			
2220	050276	19055	100	80	400	86.25	19.0	100	83	200	81.00	.5	50	28 50 56.00
2487	051576	19055	100	95	500	88.00				200	81.00			50 56.00
3595	062676	57195	100	91	600	88.50	19.5	100	87	300	83.00			50 56.00
3596	062776	57195	100	90	700	88.71				300	83.00			50 56.00

57-20675 LEHMANN LAVERNE J  
BOX 26  
POTOSI WIS

CLASS 2 \*\*\*\*\*ATA-CODES\*\*\*\*\*16-YARDS\*\*\*\*\*HANDICAP\*\*\*\*\*DOUBLES\*\*\*\*\*YEAR\*\*\*\*  
STATUS 3 \* \* \* \* 2150.9265 1550.8329 350.6914 1974  
YARDAGE 25.5 2600.9284 1700.8876 150.8133 1975  
4000.9397 2950.8522 1000.7680 1976

53820 PAID

SHOOT REPT	DATE	LOC	16YDS-SHOT-BRK.	CURRENT	Y-T-D	SHOT--PCT.	HDCP.	YDS	-SHOT-BRK.	SHOT--PCT.	-EARN	DBLS-SHOT-BRK.	Y-T-D	SHOT--PCT.
0802	012576	19045						24.5	50	34	50	68.00		
0954	021576	19045	100	88	100	88.00	24.5	100	75	150	72.66			
1010	022276	19150	100	93	200	90.50	24.5	100	76	250	74.00			
1219	031476	19150	100	86	300	89.00	24.5	100	80	350	75.71			
1477	032876	19055	100	88	400	88.75	24.5	100	87	450	78.22	50	37	50 74.00
1688	040476	17090	100	95	500	90.00	24.5	100	87	550	79.81			50 74.00
1659	041176	19150	100	91	600	90.16	24.5	100	81	650	80.00	100	67	150 69.33
2133	042376	30045	100	96	700	91.00	24.5	100	86	750	80.80	100	74	250 71.20
2133	042476	30045	200	188	900	91.66				750	80.80			250 71.20
2133	042576	30045			900	91.66	24.5	100	71	850	79.64			250 71.20
2220	050276	19055	100	89	1000	91.40	24.5	100	75	950	79.15	50	33	300 70.33
2345	050876	19020	100	98	1100	92.00				950	79.15			300 70.33
2345	050876	19020	100	95	1200	92.25				950	79.15			300 70.33
2345	050876	19020	100	99	1300	92.76				950	79.15			300 70.33
2345	050876	19020	100	99	1400	93.21				950	79.15			300 70.33
2345	050876	19020	100	99	1500	93.60				950	79.15			300 70.33
2345	050976	19020	100	95	1600	93.68	24.5	100	84	1050	79.61			300 70.33
2487	051576	19055	100	91	1700	93.52	24.5	100	92	1150	80.69	.5		300 70.33
2797	051676	57170	100	96	1800	93.66	25.0	100	86	1250	81.12	50	36	350 70.57
2808	052376	19150	100	95	1900	93.73	25.0	100	89	1350	81.70	100	82	450 73.11
2982	052976	19045	100	91	2000	93.60	25.0	100	85	1450	81.93	100	84	550 75.09
2982	053076	19045	100	92	2100	93.52	25.0	100	93	1550	82.64			550 75.09
2841	053176	19055	100	95	2200	93.59	25.0	100	83	1650	82.66	50	37	600 75.00
3016	060676	19185	100	96	2300	93.69	25.0	100	83	1750	82.68			600 75.00
3438	061976	18180	100	90	2400	93.54	25.0	100	86	1850	82.86	100	80	700 75.71
3438	062076	18180	100	99	2500	93.76	25.0	100	92	1950	83.33			700 75.71
	062476	08888			2500	93.76	24.5			1950	83.33	1.0-		700 75.71
3595	062676	57195	100	96	2600	93.84	25.0	100	93	2050	83.80			700 75.71
3596	062776	57195	100	97	2700	93.96				2050	83.80			700 75.71
3797	070276	58005	100	87	2800	93.71	25.0	100	95	2150	84.32	100	83	800 76.62
3797	070376	58005	200	188	3000	93.73				2150	84.32			800 76.62
3797	070476	58005			3000	93.73	25.0	100	87	2250	84.44	100	78	900 76.77
3883	071176	19045	200	189	3200	93.78	25.0	100	89	2350	84.63			900 76.77
4124	071776	57195	200	187	3400	93.76				2350	84.63			900 76.77
4124	071876	57195			3400	93.76	25.0	100	91	2450	84.89			900 76.77
4369	072376	19035	100	95	3500	93.80				2450	84.89	100	77	1000 76.80
4369	072476	19035	200	193	3700	93.94				2450	84.89			1000 76.80
4369	072576	19035			3700	93.94	25.0	100	88	2550	85.01			1000 76.80
4416	080176	57195			3700	93.94	21.0	100	91	2650	85.24			1000 76.80
4764	081576	19045	200	188	3900	93.94	25.0	100	90	2750	85.41			1000 76.80
5168	090676	57180	100	95	4000	93.97	25.0	100	76	2850	85.08			1000 76.80

CONTINUED NEXT FRAME.....

L12

57-20675 LEHMANN LAVERNE J CLASS 2 \*\*\*\*\*ATA-CODES\*\*\*\*\*16-YARDS\*\*\*\*\*HANDICAP\*\*\*\*\*DOUBLES\*\*\*\*\*YEAR\*\*\*\*  
 BOX 26 STATUS 3 \* \* \* \* 2150.9265 1550.8329 350.6914 1974  
 POTOSI MIS YARDAGE 25.5 2600.9284 1700.8876 150.8133 1975  
 53820 PAID 4000.9397 2950.8522 1000.7680 1976

SHOOT REPT	DATE	LOC	16YDS-SHOT-BRK.	CURRENT	Y-T-D	SHOT--PCT.	HDCP.YDS	-SHOT-BRK.	CURRENT	Y-T-D	SHOT--PCT.	-EARN	DBLS-SHOT-BRK.	--SHOT--PCT.
5168	090676	57180				4000	93.97	25.0	100	89	2950	85.22	.5	1000 76.80

57-20680 LEHSL EARL G CLASS 2 \*\*\*\*\*ATA-CODES\*\*\*\*\*16-YARDS\*\*\*\*\*HANDICAP\*\*\*\*\*DOUBLES\*\*\*\*\*YEAR\*\*\*\*  
 7401 M WARNIMONT STATUS 3 \* \* \* \* 200.8850 100.8500 1974  
 MILWAUKEE WISC YARDAGE 18.0 100.8600 100.8600 1975  
 53220 PAID 700.8614 300.8233 1976

SHOOT REPT	DATE	LOC	16YDS-SHOT-BRK.	CURRENT	Y-T-D	SHOT--PCT.	HDCP.YDS	-SHOT-BRK.	CURRENT	Y-T-D	SHOT--PCT.	-EARN	DBLS-SHOT-BRK.	--SHOT--PCT.
3060	060676	57135		100	90	100	90.00	18.0	100	87	100	87.00		
3326	061376	57125		100	89	200	89.50	18.0	100	87	200	87.00		
3423	061976	57015		100	86	300	88.33				200	87.00		
3928	071176	57125		200	164	500	85.80				200	87.00		
4124	071776	57195		200	174	700	86.14				200	87.00		
4124	071876	57195				700	86.14	22.0	100	73	300	82.33		

57-20690 LEHTOLA DAVID CLASS 2 \*\*\*\*\*ATA-CODES\*\*\*\*\*16-YARDS\*\*\*\*\*HANDICAP\*\*\*\*\*DOUBLES\*\*\*\*\*YEAR\*\*\*\*  
 N84W18106 IMPERIAL STATUS 3 \* \* \* \* 800.9187 200.7350 1974  
 MENOMONEE FALLS WI YARDAGE 21.5 1300.9192 1500.8606 200.7000 1975  
 53051 PAID 1900.9384 1800.8583 400.7825 1976

SHOOT REPT	DATE	LOC	16YDS-SHOT-BRK.	CURRENT	Y-T-D	SHOT--PCT.	HDCP.YDS	-SHOT-BRK.	CURRENT	Y-T-D	SHOT--PCT.	-EARN	DBLS-SHOT-BRK.	--SHOT--PCT.
1121	022976	57155		100	95	100	95.00	21.5	100	73	100	73.00		
1404	031476	57155		100	85	200	90.00	21.5	100	84	200	78.50		
1825	040376	57155				200	90.00	21.5	100	70	300	75.66	50 32	50 64.00
2208	050276	57195		100	91	300	90.33	21.5	100	81	400	77.00	50 34	100 66.00
2410	050876	57015		100	97	400	92.00	21.5	100	88	500	79.20		100 66.00
2606	051676	57115		100	93	500	92.20	21.5	100	82	600	79.66		100 66.00
2829	052376	57200		100	95	600	92.66	21.5	100	75	700	79.00		100 66.00
2828	053076	57195		100	96	700	93.14	21.5	100	89	800	80.25		100 66.00
2828	053176	57195				700	93.14	21.5	100	89	900	81.22		100 66.00
3060	060676	57135		100	90	800	92.75	21.5	100	87	1000	81.80		100 66.00
3352	061376	57015		100	90	900	92.44	21.5	100	92	1100	82.72		100 66.00
3596	062776	57195		100	93	1000	92.50				1100	82.72		100 66.00
3737	070576	57195				1000	92.50				1100	82.72	100 84	200 75.00
4124	071576	57195		200	194	1200	93.25				1100	82.72		200 75.00
4124	071676	57195				1200	93.25	21.5	100	89	1200	83.25	100 84	300 78.00
4124	071776	57195		200	195	1400	93.85				1200	83.25		300 78.00
4124	071876	57195				1400	93.85	21.5	100	93	1300	84.00		300 78.00
	072976	08888				1400	93.85	21.5			1300	84.00		300 78.00
4416	073076	57195		100	97	1500	94.06	21.5	100	90	1400	84.42		300 78.00
4416	080176	57195				1500	94.06	21.5	100	93	1500	85.00	100 79	400 78.25
4732	081476	57015		100	90	1600	93.81				1500	85.00		400 78.25
4480	081876	40000		200	187	1800	93.77				1500	85.00		400 78.25
4480	081976	40000				1800	93.77	21.5	100	87	1600	85.12		400 78.25
4480	082076	40000				1800	93.77	21.5	100	94	1700	85.64		400 78.25
4964	082976	57015				1800	93.77				1800	85.83		400 78.25
5032	090576	57195		100	95	1900	93.84				1800	85.83		400 78.25

57-20760 LEIGEB MAX CLASS 2 \*\*\*\*\*ATA-CODES\*\*\*\*\*16-YARDS\*\*\*\*\*HANDICAP\*\*\*\*\*DOUBLES\*\*\*\*\*YEAR\*\*\*\*  
 1757 SO 60 ST STATUS 3 \* \* \* \* 600.8333 700.7685 300.6133 1974  
 WEST ALLIS WIS YARDAGE 19.5 100.8400 100.8400 1975  
 53214 PAID 100.8400 100.6900 1976

SHOOT REPT	DATE	LOC	16YDS-SHOT-BRK.	CURRENT	Y-T-D	SHOT--PCT.	HDCP.YDS	-SHOT-BRK.	CURRENT	Y-T-D	SHOT--PCT.	-EARN	DBLS-SHOT-BRK.	--SHOT--PCT.
3501	062076	57115											100 69	100 69.00

CONTINUED NEXT FRAME.....

M12

57-20760 LEIGEB MAX CLASS 2 \*\*\*\*\*ATA-CODES\*\*\*\*\*16-YARDS\*\*\*\*\*HANDICAP\*\*\*\*\*DOUBLES\*\*\*\*\*YEAR\*\*\*\*  
 1757 SO 60 ST STATUS 3 \* \* \* \* 600.8333 700.7685 300.6133 1974  
 WEST ALLIS WIS YARDAGE 19.5 100.8400 1975  
 53214 PAID 100.8400 1976  
 SHOOT CURRENT Y-T-D CURRENT Y-T-D CURRENT Y-T-D  
 REPT DATE LOC 16YDS-SHOT-BRK. SHOT--PCT. HDCP.YDS -SHOT-BRK. SHOT--PCT.-EARN DBLS-SHOT-BRK.--SHOT--PCT.  
 3596 062776 57195 100 84 100 84.00 100 69.00

57-20761 LEIGHTY RICHARD L CLASS 2 \*\*\*\*\*ATA-CODES\*\*\*\*\*16-YARDS\*\*\*\*\*HANDICAP\*\*\*\*\*DOUBLES\*\*\*\*\*YEAR\*\*\*\*  
 RR 2 STATUS 3 2100.9295 1600.8243 850.7552 1974  
 MELROSE WIS YARDAGE 23.5 2700.9007 1300.7453 950.7873 1975  
 54642 PAID 1800.9255 1100.8818 850.8094 1976  
 SHOOT CURRENT Y-T-D CURRENT Y-T-D CURRENT Y-T-D  
 REPT DATE LOC 16YDS-SHOT-BRK. SHOT--PCT. HDCP.YDS -SHOT-BRK. SHOT--PCT.-EARN DBLS-SHOT-BRK.--SHOT--PCT.  
 2272 050276 57070 100 94 100 94.00 21.0 100 72 100 72.00 50 37 50 74.00  
 2604 051676 57060 100 93 200 93.50 100 72.00 50 74.00  
 2670 052376 57180 100 73 300 86.66 21.0 100 73 200 72.50 50 43 100 80.00  
 3058 060676 57185 100 94 400 88.50 21.0 100 83 300 76.00 100 84 200 82.00  
 3342 061176 28065 100 90 500 88.80 21.0 100 96 400 81.00 .5 200 82.00  
 3342 061276 28065 200 187 700 90.14 400 81.00 200 82.00  
 3342 061376 28065 700 90.14 21.5 100 96 500 84.00 1.0 100 84 300 82.66  
 3354 062076 57110 100 97 800 91.00 22.5 100 94 600 85.66 .5 50 44 350 83.42  
 3616 062676 28095 100 88 900 90.66 600 85.66 100 78 450 82.22  
 3616 062776 28095 200 184 1100 90.90 23.0 100 93 700 86.71 .5 450 82.22  
 4124 071576 57195 1100 90.90 700 86.71 100 78 550 81.45  
 4124 071676 57195 1100 90.90 23.5 100 89 800 87.00 100 77 650 80.76  
 4124 071776 57195 200 189 1300 91.46 800 87.00 650 80.76  
 4124 071876 57195 1300 91.46 23.5 100 92 900 87.55 650 80.76  
 4369 072376 19035 100 99 1400 92.00 900 87.55 100 79 750 80.53  
 4369 072476 19035 200 199 1600 92.93 900 87.55 750 80.53  
 4369 072576 19035 1600 92.93 23.5 100 92 1000 88.00 750 80.53  
 4416 073176 57195 200 179 1800 92.55 1000 88.00 750 80.53  
 4416 080176 57195 1800 92.55 23.5 100 90 1100 88.18 100 84 850 80.94

57-20775 LEIS KENNETH J CLASS 2 \*\*\*\*\*ATA-CODES\*\*\*\*\*16-YARDS\*\*\*\*\*HANDICAP\*\*\*\*\*DOUBLES\*\*\*\*\*YEAR\*\*\*\*  
 4306 MAJOR AVE STATUS 3 100.8000 1974  
 MADISON WIS YARDAGE 22.0 1500.9293 1975  
 53716 PAID 100.8900 1976  
 SHOOT CURRENT Y-T-D CURRENT Y-T-D CURRENT Y-T-D  
 REPT DATE LOC 16YDS-SHOT-BRK. SHOT--PCT. HDCP.YDS -SHOT-BRK. SHOT--PCT.-EARN DBLS-SHOT-BRK.--SHOT--PCT.  
 3596 062776 57195 100 89 100 89.00 100 89.00

57-20808 LEITINGER JOSEPH CLASS 2 \*\*\*\*\*ATA-CODES\*\*\*\*\*16-YARDS\*\*\*\*\*HANDICAP\*\*\*\*\*DOUBLES\*\*\*\*\*YEAR\*\*\*\*  
 1815 KENSINGTON DR STATUS 3 200.8250 1974  
 APT 15 WAUKESHA WI YARDAGE 23.0 1000.9640 800.8675 1975  
 53186 PAID 800.9475 1100.9045 100.6900 1976  
 SHOOT CURRENT Y-T-D CURRENT Y-T-D CURRENT Y-T-D  
 REPT DATE LOC 16YDS-SHOT-BRK. SHOT--PCT. HDCP.YDS -SHOT-BRK. SHOT--PCT.-EARN DBLS-SHOT-BRK.--SHOT--PCT.  
 0134 100500 20036 21.5 100 93 100 93.00  
 2828 053076 57195 22.0 100 86 200 89.50  
 2828 053176 57195 100 91 100 91.00 22.0 100 88 300 89.00  
 3352 061276 57015 100 94 200 92.50 22.0 100 88 400 88.75  
 3352 061376 57015 100 96 300 93.66 22.0 100 87 500 88.40  
 3605 061376 57155 100 97 400 94.50 22.0 100 93 600 89.16  
 3596 062776 57195 100 98 500 95.20 600 89.16  
 4083 070476 57135 100 90 600 94.33 600 89.16  
 3737 070576 57195 600 94.33 22.0 100 93 700 89.71  
 4124 071676 57195 600 94.33 22.0 100 90 800 89.75 100 69 100 69.00  
 4124 071776 57195 200 192 800 94.75 800 89.75 100 69.00  
 4124 071876 57195 800 94.75 22.0 100 90 900 89.77 100 69.00  
 4480 081976 40000 800 94.75 22.0 100 95 1000 90.30 100 69.00  
 CONTINUED NEXT FRAME.....

N12

57-20808

LEITINGER JOSEPH  
1815 KENSINGTON DR  
APT 15 MAUKESHA WI  
53186 PAID

CLASS 2 \*\*\*\*\*ATA-CODES\*\*\*\*\*16-YARDS\*\*\*\*\*HANDICAP\*\*\*\*\*DOUBLES\*\*\*\*\*YEAR\*\*\*\*  
STATUS 3 \* \* \* \* 200.8250 1974  
YARDAGE 23.0 1000.9640 800.8675 1975  
800.9475 1100.9045 100.6900 1976

SHOOT REPT	DATE	LOC	16YDS-SHOT-BRK.	CURRENT	Y-T-D	SHOT--PCT.	HDCP.	YDS	-SHOT-BRK.	CURRENT	Y-T-D	SHOT--PCT.	-EARN	DBLS-SHOT-BRK.	Y-T-D	SHOT--PCT.
4480	081976	40000			800	94.75				1000	90.30	.5			100	69.00
4480	082076	40000			800	94.75	22.5	100	92	1100	90.45				100	69.00
	102976	08888			800	94.75	22.0			1100	90.45	.5			100	69.00

57-20830

LEMEROND CRAIG  
1638 WILLARD TERR  
DE PERE WIS  
54115 PAID

CLASS 2 \*\*\*\*\*ATA-CODES\*\*\*\*\*16-YARDS\*\*\*\*\*HANDICAP\*\*\*\*\*DOUBLES\*\*\*\*\*YEAR\*\*\*\*  
STATUS 3 \* \* \* \* 900.9744 700.8657 50.8000 1974  
YARDAGE 24.5 600.8450 200.8000 1975  
1000.9510 700.8285 550.7963 1976

SHOOT REPT	DATE	LOC	16YDS-SHOT-BRK.	CURRENT	Y-T-D	SHOT--PCT.	HDCP.	YDS	-SHOT-BRK.	CURRENT	Y-T-D	SHOT--PCT.	-EARN	DBLS-SHOT-BRK.	Y-T-D	SHOT--PCT.	
2639	052376	57065		100	96	100	96.00	24.5	100	80	100	80.00		50	40	50	80.00
2969	060576	57025		100	95	200	95.50	24.5	100	83	200	81.50		100	81	150	80.66
3326	061376	57125		100	96	300	95.66	24.5	100	88	300	83.66		100	84	250	82.00
3595	062676	57195		100	91	400	94.50	24.5	100	90	400	85.25				250	82.00
3596	062776	57195		100	98	500	95.20				400	85.25				250	82.00
3795	071076	57025		100	92	600	94.66	24.5	100	88	500	85.80		100	71	350	78.85
4124	071576	57195		200	198	800	95.75				500	85.80		100	84	450	80.00
4124	071676	57195				800	95.75	24.5	100	76	600	84.16		100	78	550	79.63
4124	071776	57195		200	185	1000	95.10				600	84.16				550	79.63
4124	071876	57195				1000	95.10	24.5	100	75	700	82.85				550	79.63

57-20840

LEMEROND CLAYTON  
1033 LARK STREET  
GREEN BAY WISC  
54303 PAID

CLASS 2 \*\*\*\*\*ATA-CODES\*\*\*\*\*16-YARDS\*\*\*\*\*HANDICAP\*\*\*\*\*DOUBLES\*\*\*\*\*YEAR\*\*\*\*  
STATUS 3 \* \* \* \* 1000.9300 700.8128 150.7333 1974  
YARDAGE 23.0 1100.9418 700.7942 200.7450 1975  
1600.9175 1200.7966 500.7420 1976

SHOOT REPT	DATE	LOC	16YDS-SHOT-BRK.	CURRENT	Y-T-D	SHOT--PCT.	HDCP.	YDS	-SHOT-BRK.	CURRENT	Y-T-D	SHOT--PCT.	-EARN	DBLS-SHOT-BRK.	Y-T-D	SHOT--PCT.	
2518	051676	57025		100	93	100	93.00	24.0	100	76	100	76.00					
2639	052376	57065		100	86	200	89.50	24.0	100	78	200	77.00					
2969	060576	57025		100	96	300	91.66	24.0	100	79	300	77.66		100	79	100	79.00
3326	061376	57125		100	89	400	91.00	24.5	100	88	400	80.25		100	83	200	81.00
3596	062776	57195		100	88	500	90.40				400	80.25				200	81.00
3999	071176	57157		100	88	600	90.00	24.0	100	72	500	78.60		100	66	300	76.00
4124	071576	57195		200	185	800	90.62				500	78.60		100	77	400	76.25
4124	071676	57195				800	90.62	24.0	100	82	600	79.16		100	66	500	74.20
4124	071776	57195		200	187	1000	91.20				600	79.16				500	74.20
4124	071876	57195				1000	91.20	24.0	100	78	700	79.00				500	74.20
4416	073076	57195		100	90	1100	91.09	24.0	100	81	800	79.25				500	74.20
4416	073176	57195		200	189	1300	91.61				800	79.25				500	74.20
4416	080176	57195				1300	91.61	24.0	100	83	900	79.66				500	74.20
	080676	08888				1300	91.61	24.0			900	79.66	1.0-			500	74.20
4522	080876	57025		100	92	1400	91.64	24.0	100	75	1000	79.20				500	74.20
4859	082976	57065		100	96	1500	91.93	23.0	100	84	1100	79.63				500	74.20
5079	090576	57025		100	89	1600	91.75	23.0	100	80	1200	79.66				500	74.20

57-20845

LEMEROND GENE R  
1036 N BUCHAMAN ST  
GREEN BAY WISC  
54303 PAID

CLASS 2 \*\*\*\*\*ATA-CODES\*\*\*\*\*16-YARDS\*\*\*\*\*HANDICAP\*\*\*\*\*DOUBLES\*\*\*\*\*YEAR\*\*\*\*  
STATUS 3 \* \* \* \* 200.9200 1974  
YARDAGE 20.5 100.9000 1975  
500.9000 1976

SHOOT REPT	DATE	LOC	16YDS-SHOT-BRK.	CURRENT	Y-T-D	SHOT--PCT.	HDCP.	YDS	-SHOT-BRK.	CURRENT	Y-T-D	SHOT--PCT.	-EARN	DBLS-SHOT-BRK.	Y-T-D	SHOT--PCT.
2518	051676	57025		100	80	100	80.00									
3424	062076	57055		100	91	200	85.50									
3595	062676	57195		100	92	300	87.66									
3596	062776	57195		100	95	400	89.50									

CONTINUED NEXT FRAME.....

813

57-20845 LEMEROND GENE R CLASS 2 \*\*\*\*\*ATA-CODES\*\*\*\*\*16-YARDS\*\*\*\*\*HANDICAP\*\*\*\*\*DOUBLES\*\*\*\*\*YEAR\*\*\*\*  
 1036 N BUCHANAN ST STATUS 3 \* \* \* \* 200.9200 1974  
 GREEN BAY WISC YARDAGE 20.5 100.9000 1975  
 54303 PAID 500.9000 1976

SHOOT	REPT	DATE	LOC	16YDS-SHOT-BRK.	CURRENT	Y-T-D	SHOT--PCT.	HDCP.YDS	-SHOT-BRK.	Y-T-D	SHOOT--PCT.-EARN	DBLS-SHOT-BRK.	--SHOT--PCT.
	4733	081576	57205	100	92		500	90.00					

57-20886 LEMKE ROY A CLASS 2 \*\*\*\*\*ATA-CODES\*\*\*\*\*16-YARDS\*\*\*\*\*HANDICAP\*\*\*\*\*DOUBLES\*\*\*\*\*YEAR\*\*\*\*  
 7458 WINZER RD STATUS 3 1400.8942 600.8516 100.7500 1974  
 HARTLAND WIS YARDAGE 20.0 100.7500 1975  
 53029 PAID 1400.8942 600.8516 100.7500 1976

SHOOT	REPT	DATE	LOC	16YDS-SHOT-BRK.	CURRENT	Y-T-D	SHOT--PCT.	HDCP.YDS	-SHOT-BRK.	Y-T-D	SHOOT--PCT.-EARN	DBLS-SHOT-BRK.	--SHOT--PCT.
	0827	012376	13050	200	187		200	93.50					
	0827	012476	13050	100	85		300	90.66	22.0	100	78	100	78.00
	2372	050876	18035	100	85		400	89.25					
	2372	050876	18035	100	88		500	89.00	22.0	100	79	200	78.50
	2372	050976	18035				500	89.00	22.0	100	90	300	82.33
	3352	061276	57015	100	88		600	88.83				100	75
	3594	062076	57190	100	81		700	87.71				300	82.33
	3666	070476	57010	100	94		800	88.50	22.0	100	88	400	83.75
	3737	070576	57195	100	92		900	88.88				400	83.75
	4124	071576	57195	200	173		1100	88.45				400	83.75
	4124	071676	57195				1100	88.45	22.0	100	88	500	84.60
	4124	071776	57195	200	186		1300	89.15				500	84.60
	4124	071876	57195				1300	89.15	22.0	100	88	600	85.16
	0000	081076	07777				1300	89.15	22.0			600	85.16
	0000	081076	07777				1300	89.15	22.0			600	85.16
	5032	090576	57195	100	93		1400	89.42				600	85.16

57-20896 LENTZ, DANIEL J CLASS 2 \*\*\*\*\*ATA-CODES\*\*\*\*\*16-YARDS\*\*\*\*\*HANDICAP\*\*\*\*\*DOUBLES\*\*\*\*\*YEAR\*\*\*\*  
 544A E DOVER STATUS 4 100.6000 1974  
 MILWAUKEE, WI YARDAGE 22.0 100.6000 1975  
 53207 PAID 100.6000 1976

SHOOT	REPT	DATE	LOC	16YDS-SHOT-BRK.	CURRENT	Y-T-D	SHOT--PCT.	HDCP.YDS	-SHOT-BRK.	Y-T-D	SHOOT--PCT.-EARN	DBLS-SHOT-BRK.	--SHOT--PCT.
	3596	062776	57195	100	60		100	60.00					

57-20918 LEONARD EDWARD CLASS 2 \*\*\*\*\*ATA-CODES\*\*\*\*\*16-YARDS\*\*\*\*\*HANDICAP\*\*\*\*\*DOUBLES\*\*\*\*\*YEAR\*\*\*\*  
 RT 1 STATUS 1 \* \* \* \* 700.9442 500.8700 1974  
 MOUNT CALVARY WIS YARDAGE 21.5 600.9600 100.9200 1975  
 53057 PAID 100.9000 1976

SHOOT	REPT	DATE	LOC	16YDS-SHOT-BRK.	CURRENT	Y-T-D	SHOT--PCT.	HDCP.YDS	-SHOT-BRK.	Y-T-D	SHOOT--PCT.-EARN	DBLS-SHOT-BRK.	--SHOT--PCT.
	3596	062776	57195	100	90		100	90.00					

57-20953 LEXA RICHARD L CLASS 2 \*\*\*\*\*ATA-CODES\*\*\*\*\*16-YARDS\*\*\*\*\*HANDICAP\*\*\*\*\*DOUBLES\*\*\*\*\*YEAR\*\*\*\*  
 PO BOX 192 STATUS 4 200.9600 1974  
 HARTFORD WIS YARDAGE 22.0 100.8700 1975  
 53027 PAID 100.8700 1976

SHOOT	REPT	DATE	LOC	16YDS-SHOT-BRK.	CURRENT	Y-T-D	SHOT--PCT.	HDCP.YDS	-SHOT-BRK.	Y-T-D	SHOOT--PCT.-EARN	DBLS-SHOT-BRK.	--SHOT--PCT.
	3596	062776	57195	100	87		100	87.00					

C13

57-20956 LIBANSKY ROGER  
RR 1  
YUBA MIS

CLASS 2 \*\*\*\*\*ATA-CODES\*\*\*\*\*16-YARDS\*\*\*\*\*HANDICAP\*\*\*\*\*DOUBLES\*\*\*\*\*YEAR\*\*\*\*  
STATUS 3  
YARDAGE 21.0

600.8516 200.7500 50.6800 1974  
1200.8500 1000.6760 450.6800 1975  
1976

54672 PAID

SHOOT	REPT	DATE	LOC	16YDS	CURRENT	Y-T-D	SHOT	PCT.	HDCP.	YDS	SHOT	PCT.	-EARN	DBLS	SHOT	BRK.	Y-T-D	SHOT	PCT.
	1554	040476	57017	100	89	100	89.00	22.0	100	61	100	61.00		50	34	50	68.00		
	1847	041176	57150	100	77	200	83.00	22.0	100	53	200	57.00		50	37	100	71.00		
	2520	050876	57087	100	67	300	77.66	22.0	100	65	300	59.66		50	33	150	69.33		
	2797	051676	57170	100	95	400	82.00	22.0	100	74	400	63.25				150	69.33		
	2670	052376	57180	100	87	500	83.00	22.0	100	52	500	61.00		50	28	200	66.00		
	2826	053076	57150	100	85	600	83.33		100	83	600	64.66		50	34	250	66.40		
	2924	060676	57017	100	88	700	84.00	22.0	100	81	700	67.00		50	40	300	68.66		
		061176	07777			700	84.00	22.0			700	67.00	1.0-			300	68.66		
	3874	070376	57180	100	76	800	83.00				700	67.00				300	68.66		
	3874	070376	57180	100	84	900	83.11				700	67.00				300	68.66		
	4338	072576	57180	100	83	1000	83.10	21.0	100	64	800	66.62		50	39	350	70.00		
	4548	080176	57070	100	86	1100	83.36	21.0	100	65	900	66.44		50	28	400	68.25		
	4671	081576	57017	100	93	1200	84.16	21.0	100	78	1000	67.60		50	33	450	68.00		

57-20957 LICHTER BOB  
R F D 1  
LODI WISC

CLASS 2 \*\*\*\*\*ATA-CODES\*\*\*\*\*16-YARDS\*\*\*\*\*HANDICAP\*\*\*\*\*DOUBLES\*\*\*\*\*YEAR\*\*\*\*  
STATUS 4  
YARDAGE 22.0

200.7800 50.8400 1974  
300.9333 100.8300 50.7800 1975  
100.9100 1976

53555 PAID

SHOOT	REPT	DATE	LOC	16YDS	CURRENT	Y-T-D	SHOT	PCT.	HDCP.	YDS	SHOT	PCT.	-EARN	DBLS	SHOT	BRK.	Y-T-D	SHOT	PCT.
	3596	062776	57195	100	91	100	91.00												

57-20958 LICHTFUSS CARL  
1319 E VAN BUREN  
JANESVILLE MIS

CLASS 2 \*\*\*\*\*ATA-CODES\*\*\*\*\*16-YARDS\*\*\*\*\*HANDICAP\*\*\*\*\*DOUBLES\*\*\*\*\*YEAR\*\*\*\*  
STATUS 3  
YARDAGE 21.5

1600.8725 1600.8681 550.7563 1974  
1600.8493 1300.7861 400.7400 1975  
2200.8809 1700.8464 600.8016 1976

53545 PAID

SHOOT	REPT	DATE	LOC	16YDS	CURRENT	Y-T-D	SHOT	PCT.	HDCP.	YDS	SHOT	PCT.	-EARN	DBLS	SHOT	BRK.	Y-T-D	SHOT	PCT.
	0880	020876	57062	50	42	50	84.00	20.0	50	42	50	84.00							
	1240	030776	57062	50	33	100	75.00	20.0	50	32	100	74.00							
	2049	041876	57120	100	89	200	82.00				100	74.00							
	2338	050876	57160	100	83	300	82.33	20.0	100	77	200	75.50							
	2574	051676	57050	100	95	400	85.50	20.0	100	82	300	77.66							
	2638	052276	57095	100	91	500	86.60	20.0	100	82	400	78.75		50	39	50	78.00		
	2638	052276	57095	100	85	600	86.33				400	78.75					50	78.00	
	2884	053076	57095	100	90	700	86.85	20.0	100	81	500	79.20		100	78	150	78.00		
	3165	053176	57120	100	89	800	87.12				500	79.20					150	78.00	
	3165	053176	57120	100	87	900	87.11	20.0	100	86	600	80.33					150	78.00	
	3165	053176	57120			900	87.11	20.0	100	89	700	81.57					150	78.00	
	3284	061276	57095	100	85	1000	86.90	20.0	100	94	800	83.12		50	37	200	77.00		
	3284	061276	57095			1000	86.90	20.0	100	84	900	83.22					200	77.00	
	3284	061276	57095	100	85	1100	86.72	20.0	100	94	1000	84.30	1.0				200	77.00	
	3166	061376	57150	100	87	1200	86.75		100	88	1100	84.63					200	77.00	
	3596	062776	57195	100	92	1300	87.15				1100	84.63					200	77.00	
	3759	070476	57095	100	93	1400	87.57	21.0	100	86	1200	84.75		100	88	300	80.66		
	4189	070576	57120	100	88	1500	87.60	21.0	100	86	1300	84.84					300	80.66	
	4189	070576	57120	100	95	1600	88.06	21.0	100	95	1400	85.57	.5				300	80.66	
	4124	071576	57195	200	177	1800	88.11				1400	85.57		100	79	400	80.25		
	4124	071676	57195			1800	88.11	21.5	100	87	1500	85.66		100	77	500	79.60		
	4124	071776	57195	200	177	2000	88.15				1500	85.66					500	79.60	
	4124	071876	57195			2000	88.15	21.5	100	82	1600	85.43					500	79.60	
	4416	073176	57195	200	173	2200	88.00				1600	85.43					500	79.60	
	4416	080176	57195			2200	88.00	21.5	100	78	1700	85.00		100	83	600	80.16		
		080476	08888			2200	88.00	20.0			1700	85.00					600	80.16	
	5113	090576	57095	100	87	2300	87.95	21.5	100	88	1800	85.16					600	80.16	

D13

57-20959 LICHTER STEVEN  
PO BOX 17  
SOMERS WIS

CLASS 2 \*\*\*\*\*ATA-CODES\*\*\*\*\*16-YARDS\*\*\*\*\*HANDICAP\*\*\*\*\*DOUBLES\*\*\*\*\*YEAR\*\*\*\*  
STATUS 4 200.7600 1974  
YARDAGE 22.0 300.8166 1975  
900.8166 1976

53171 PAID

SHOOT REPT	DATE	LOC	16YDS-SHOT-BRK.	CURRENT	Y-T-D SHOT--PCT.	HDCP.YDS	-SHOT-BRK.	CURRENT	Y-T-D SHOT--PCT.-EARN	DBLS-SHOT-BRK.	Y-T-D SHOT--PCT.
2118	041876	57155	100	81	100	81.00					
2442	050976	57155	100	86	200	83.50					
4083	070376	57135	200	159	400	81.50					
3737	070576	57195	100	73	500	79.80					
4030	071176	57045	100	91	600	81.66					
4124	071776	57195	200	159	800	81.12					
4336	072576	57155	100	86	900	81.66					

57-20971 LIEN ARLAND J  
BOX 152  
ELMWOOD WIS

CLASS 2 \*\*\*\*\*ATA-CODES\*\*\*\*\*16-YARDS\*\*\*\*\*HANDICAP\*\*\*\*\*DOUBLES\*\*\*\*\*YEAR\*\*\*\*  
STATUS 3 2800.9142 1900.8284 50.6800 1974  
YARDAGE 26.0 4500.9515 2600.8430 1300.7684 1975  
4500.9602 3000.8556 900.8311 1976

54740 PAID

SHOOT REPT	DATE	LOC	16YDS-SHOT-BRK.	CURRENT	Y-T-D SHOT--PCT.	HDCP.YDS	-SHOT-BRK.	CURRENT	Y-T-D SHOT--PCT.-EARN	DBLS-SHOT-BRK.	Y-T-D SHOT--PCT.
0722	011176	57185				24.0	100	55	100	55.00	
1324	032076	28060	100	90	100	90.00	24.5	100	61	200	58.00
1625	032876	28090	100	90	200	90.00	24.5	100	74	300	63.33
1819	041076	28090	100	94	300	91.33	24.5	100	67	400	64.25
1980	041776	57060	100	95	400	92.25	24.5	100	92	500	69.80
2106	042576	28095	100	92	500	92.20	24.5	100	69	600	69.66
2495	050876	28060	100	96	600	92.83	24.5	100	81	700	71.28
2604	051676	57060	100	93	700	92.85				700	71.28
2699	052376	28065	100	95	800	93.12	24.5	100	87	800	73.25
3030	052976	28090	100	100	900	93.88	24.5	100	89	900	75.00
3030	053076	28090	200	197	1100	94.72				900	75.00
3030	053176	28090			1100	94.72	24.5	100	82	1000	75.70
3058	060676	57185	100	98	1200	95.00	24.5	100	89	1100	76.90
3342	061176	28065	100	97	1300	95.15	24.5	100	92	1200	78.16
3342	061276	28065	200	181	1500	94.53				1200	78.16
3557	061976	28090	200	191	1700	94.64				1200	78.16
3616	062776	28095	200	190	1900	94.68	24.5	100	82	1300	78.46
3891	070476	28075	100	97	2000	94.80	24.5	100	92	1400	79.42
4124	071576	57195	200	189	2200	94.77				1400	79.42
4124	071676	57195			2200	94.77	24.5	100	91	1500	80.20
4124	071776	57195	200	196	2400	95.04				1500	80.20
4124	071876	57195			2400	95.04	24.5	100	93	1600	81.00
4369	072176	19035			2400	95.04	24.5	100	92	1700	81.64
	072276	08888			2400	95.04	24.5			1700	81.64
4369	072276	19035	100	99	2500	95.20	24.5	100	93	1800	82.27
4369	072376	19035	100	96	2600	95.23				1800	82.27
4369	072476	19035	200	196	2800	95.42				1800	82.27
4369	072576	19035			2800	95.42	24.5	100	92	1900	82.78
4382	080176	28065	200	194	3000	95.53	24.5	100	83	2000	82.80
4549	080776	57182	200	194	3200	95.62				2000	82.80
4549	080876	57182			3200	95.62	24.5	100	84	2100	82.85
4480	081376	40000	100	100	3300	95.75	23.5	100	93	2200	83.31
4480	081476	40000	180	94	3400	95.70	23.5	100	94	2300	83.78
4480	081576	40000			3400	95.70	23.5	100	95	2400	84.25
4480	081576	40000			3400	95.70				2400	84.25
4480	081676	40000	200	197	3600	95.86				2400	84.25
4480	081776	40000			3600	95.86	24.0	100	91	2500	84.52
4971	082976	28060	100	98	3700	95.91	24.0	100	86	2600	84.57
5048	090576	28010	200	194	3900	95.97	24.0	100	96	2700	85.00
5187	091276	28095	100	87	4000	95.75	25.0	100	90	2800	85.17
5418	091876	28075	200	196	4200	95.85				2800	85.17

CONTINUED NEXT FRAME.....

E13

57-20971 LIEN ARLAND J  
BOX 152  
ELMWOOD MIS

CLASS 2 \*\*\*\*\*ATA-CODES\*\*\*\*\*16-YARDS\*\*\*\*\*HANDICAP\*\*\*\*\*DOUBLES\*\*\*\*\*YEAR\*\*\*\*\*  
STATUS 3 \*\*\*\*\*  
YARDAGE 26.0

54740 PAID

SHOOT REPT	DATE	LOC	16YDS	CURRENT SHOT-BRK.	Y-T-D SHOT--PCT.	HDCP.YDS	CURRENT SHOT-BRK.	Y-T-D SHOT--PCT.	-EARN	DBLS	CURRENT SHOT-BRK.	Y-T-D SHOT--PCT.
5428	091976	57060		100 99	4300 95.93	25.0	100 95	2900 85.51	.5		50 42	800 82.62
5471	092576	57182		100 98	4400 95.97	25.5	100 87	3000 85.56				800 82.62
5427	092676	57185		100 98	4500 96.02	25.5		3000 85.56		100 87	900 83.11	

57-20972 LIEN DARRELL J  
708 LAMONT LN  
MADISON MIS

CLASS 2 \*\*\*\*\*ATA-CODES\*\*\*\*\*16-YARDS\*\*\*\*\*HANDICAP\*\*\*\*\*DOUBLES\*\*\*\*\*YEAR\*\*\*\*\*  
STATUS 3 \*\*\*\*\*  
YARDAGE 21.0

53716 PAID

SHOOT REPT	DATE	LOC	16YDS	CURRENT SHOT-BRK.	Y-T-D SHOT--PCT.	HDCP.YDS	CURRENT SHOT-BRK.	Y-T-D SHOT--PCT.	-EARN	DBLS	CURRENT SHOT-BRK.	Y-T-D SHOT--PCT.
2743	052376	57160		100 68	100 68.00			100 80.00				
3165	053176	57120			100 68.00	21.0	100 80	100 80.00				
3165	053176	57120			100 68.00	21.0	100 87	200 83.50		100 74	100 74.00	
3796	062676	57120		100 90	200 79.00			200 83.50				100 74.00
3796	062676	57120		100 90	300 82.66			200 83.50				100 74.00
3596	062776	57195		100 94	400 85.50			200 83.50				100 74.00
4189	070576	57120			400 85.50	21.0	100 90	300 85.66				100 74.00
4189	070576	57120			400 85.50	21.0	100 85	400 85.50				100 74.00
4124	071876	57195			400 85.50	21.0	100 83	500 85.00				100 74.00
4416	073176	57195		200 170	600 85.33			500 85.00				100 74.00

57-20974 LIENAU LEON L  
1529 SO 26TH ST  
SHEBOYGAN MIS

CLASS 2 \*\*\*\*\*ATA-CODES\*\*\*\*\*16-YARDS\*\*\*\*\*HANDICAP\*\*\*\*\*DOUBLES\*\*\*\*\*YEAR\*\*\*\*\*  
STATUS 3 \*\*\*\*\*  
YARDAGE 21.5

53081 PAID

SHOOT REPT	DATE	LOC	16YDS	CURRENT SHOT-BRK.	Y-T-D SHOT--PCT.	HDCP.YDS	CURRENT SHOT-BRK.	Y-T-D SHOT--PCT.	-EARN	DBLS	CURRENT SHOT-BRK.	Y-T-D SHOT--PCT.
3326	061376	57125		100 89	100 89.00	21.5	100 84	100 84.00				
3423	061976	57015		100 92	200 90.50	21.5	100 78	200 81.00				
3502	062076	57200		100 91	300 90.66			200 81.00				
3595	062676	57195		100 81	400 88.25	21.5	100 86	300 82.66				
4083	070376	57135		200 182	600 89.16	21.5	100 86	400 83.50				
3795	071076	57025		100 90	700 89.28	21.5	100 89	500 84.60				
3928	071176	57125		200 187	900 90.22			500 84.60				
4124	071576	57195		200 172	1100 89.45			500 84.60				
4124	071676	57195			1100 89.45	21.5	100 83	600 84.33				
4124	071776	57195		200 187	1300 90.07			600 84.33				
4124	071876	57195			1300 90.07	21.5	100 84	700 84.28				
	102976	08888			1300 90.07	21.5		700 84.28				

57-20975 LIENAU BERN  
1404 HURON CT  
STURGEON BAY MIS

CLASS 2 \*\*\*\*\*ATA-CODES\*\*\*\*\*16-YARDS\*\*\*\*\*HANDICAP\*\*\*\*\*DOUBLES\*\*\*\*\*YEAR\*\*\*\*\*  
STATUS 3 \*\*\*\*\*  
YARDAGE 21.0

54235 PAID

SHOOT REPT	DATE	LOC	16YDS	CURRENT SHOT-BRK.	Y-T-D SHOT--PCT.	HDCP.YDS	CURRENT SHOT-BRK.	Y-T-D SHOT--PCT.	-EARN	DBLS	CURRENT SHOT-BRK.	Y-T-D SHOT--PCT.
1609	040476	57205		100 86	100 86.00							
2518	051676	57025		100 87	200 86.50							
4859	082976	57065		100 89	300 87.33							

F13



F13

57-21000 LIETZ ROBERT  
318 W RIVER  
MAUTOMA WISC

CLASS 2 \*\*\*\*\*ATA-CODES\*\*\*\*\*16-YARDS\*\*\*\*\*HANDICAP\*\*\*\*\*DOUBLES\*\*\*\*\*YEAR\*\*\*\*\*  
STATUS 3 \* \* \* \* 1200.9316 500.8720 300.8200 1974  
YARDAGE 25.5 2750.9629 1950.9025 1050.8161 1975  
1700.9205 1000.8550 350.7828 1976

54982 PAID

SHOOT	REPT	DATE	LOC	16YDS-SHOT-BRK.	CURRENT	Y-T-D	SHOT--PCT.	HDCP.	YDS	-SHOT-BRK.	CURRENT	Y-T-D	SHOT--PCT.	-EARN	DBLS-SHOT-BRK.	Y-T-D	SHOT--PCT.	
	2969	060576	57025	100	92	100	92.00		25.0	100	76	100	76.00		100	77	100	77.00
	3004	060676	57010	100	86	200	89.00					100	76.00				100	77.00
	3167	061276	57065	100	94	300	90.66					100	76.00				100	77.00
	3167	061276	57065	100	93	400	91.25					100	76.00				100	77.00
	3167	061276	57065	100	98	500	92.60					100	76.00				100	77.00
	3326	061376	57125	100	88	600	91.83	25.0	100	76	200	76.00					100	77.00
	3355	062076	57085	100	95	700	92.28	25.0	100	84	300	78.66		50	39	150	77.33	
	3796	062676	57120	100	92	800	92.25	25.0	100	93	400	82.25					150	77.33
	3796	062676	57120	100	93	900	92.33	25.0	100	90	500	83.80					150	77.33
	3636	070376	57065	200	183	1100	92.18	25.0	100	92	600	85.16	.5				150	77.33
	4216	071176	28025			1100	92.18	25.5	100	88	700	85.57					150	77.33
	4124	071576	57195	200	180	1300	91.84				700	85.57			100	79	250	78.00
	4124	071676	57195			1300	91.84	25.5	100	77	800	84.50			100	79	350	78.28
	4124	071776	57195	200	185	1500	91.93				800	84.50					350	78.28
	4124	071876	57195			1500	91.93	25.5	100	89	900	85.00					350	78.28
	4549	080776	57182	200	186	1700	92.05				900	85.00					350	78.28
	4549	080876	57182			1700	92.05	25.5	100	90	1000	85.50					350	78.28

57-21015 LIGHTNER JOHN  
7955 KETTLE MRN DR  
WEST BEND WIS

CLASS 2 \*\*\*\*\*ATA-CODES\*\*\*\*\*16-YARDS\*\*\*\*\*HANDICAP\*\*\*\*\*DOUBLES\*\*\*\*\*YEAR\*\*\*\*\*  
STATUS 3 \* \* \* \* 1900.9557 1700.8811 1050.8695 1974  
YARDAGE 25.5 3400.9550 2800.8578 1850.8621 1975  
3100.9603 2300.8656 1650.8927 1976

53095 PAID

SHOOT	REPT	DATE	LOC	16YDS-SHOT-BRK.	CURRENT	Y-T-D	SHOT--PCT.	HDCP.	YDS	-SHOT-BRK.	CURRENT	Y-T-D	SHOT--PCT.	-EARN	DBLS-SHOT-BRK.	Y-T-D	SHOT--PCT.	
	2208	050276	57195	100	90	100	90.00		23.5	100	85	100	85.00		50	38	50	76.00
	2410	050876	57015	100	96	200	93.00		23.5	100	86	200	85.50		100	86	150	82.66
	2573	050976	57040	100	95	300	93.66		23.5	100	87	300	86.00		50	45	200	84.50
	2605	051676	57075	100	97	400	94.50		23.5	100	91	400	87.25		100	90	300	86.33
	2638	052276	57095	100	95	500	94.60		23.5	100	95	500	88.80	1.0	50	43	350	86.28
	2829	052376	57200	100	96	600	94.83		24.5	100	77	600	86.83		100	90	450	87.11
	2828	053176	57195	100	97	700	95.14		24.5	100	89	700	87.14		100	90	550	87.63
	3060	060576	57135	200	197	900	95.88		24.5	100	87	800	87.14				550	87.63
	3113	060676	57075	100	97	1000	96.00		24.5	100	96	900	88.11	1.0	100	93	650	88.46
	3596	062776	57195	100	97	1100	96.09					900	88.11				650	88.46
	4083	070376	57135	200	196	1300	96.38	25.5	100	89	1000	88.20					650	88.46
	3737	070576	57195	100	97	1400	96.42	25.5	100	88	1100	88.18			100	93	750	89.06
	3943	071176	57075	100	96	1500	96.40	25.5	100	77	1200	87.25			100	92	850	89.41
	4124	071576	57195	200	196	1700	96.58				1200	87.25			100	86	950	89.05
	4124	071676	57195			1700	96.58	25.5	100	83	1300	86.92			100	91	1050	89.23
	4124	071776	57195	200	192	1900	96.52				1300	86.92					1050	89.23
	4124	071876	57195			1900	96.52	25.5	100	85	1400	86.78					1050	89.23
	4416	073076	57195	100	97	2000	96.55	25.5	100	87	1500	86.80			100	92	1150	89.47
	4416	073176	57195	200	186	2200	96.22				1500	86.80					1150	89.47
	4416	080176	57195			2200	96.22	25.5	100	85	1600	86.68			100	90	1250	89.52
	5090	080876	57135	100	95	2300	96.17	25.5	100	85	1700	86.58			50	46	1300	89.61
	4480	081576	40000	200	197	2500	96.36	25.5	100	90	1800	86.77					1300	89.61
	4480	081676	40000	200	191	2700	96.29				1800	86.77					1300	89.61
	4480	081776	40000			2700	96.29	25.5	100	87	1900	86.78			100	95	1400	90.00
	4480	081876	40000	200	188	2900	96.13				1900	86.78					1400	90.00
	4480	081976	40000			2900	96.13	25.5	100	85	2000	86.70					1400	90.00
	4480	082076	40000			2900	96.13	25.5	100	90	2100	86.85					1400	90.00
	4480	082176	40000			2900	96.13	25.5	100	80	2200	86.54			100	86	1500	89.73
	5031	082976	57040	100	95	3000	96.10	25.5	100	87	2300	86.56			50	40	1550	89.41
	5032	090576	57195	100	94	3100	96.03				2300	86.56			100	87	1650	89.27

F13

G13

57-21026 LILLIE JOHN L JR CLASS 2 \*\*\*\*\*ATA-CODES\*\*\*\*\*16-YARDS\*\*\*\*\*HANDICAP\*\*\*\*\*DOUBLES\*\*\*\*\*YEAR\*\*\*\*  
 BOX 731 STATUS 3 200.9350 100.9000 1974  
 CUMBERLAND MIS YARDAGE 21.5 800.9500 700.8457 1975  
 54829 PAID 200.9150 100.7700 1976

SHOOT REPT	DATE	LOC	16YDS-SHOT-BRK.	CURRENT	Y-T-D	SHOT--PCT.	HDCP.YDS	-SHOT-BRK.	SHOT--PCT.	-EARN	DBLS-SHOT-BRK.	--SHOT--PCT.
2519	051676	57080	100	90	100	90.00	21.5	100	77	100	77.00	
3596	062776	57195	100	93	200	91.50				100	77.00	

57-21036 LINDBLAD DENNIS R CLASS 2 \*\*\*\*\*ATA-CODES\*\*\*\*\*16-YARDS\*\*\*\*\*HANDICAP\*\*\*\*\*DOUBLES\*\*\*\*\*YEAR\*\*\*\*  
 BOX 151 STATUS 4 100.8800 100.7900 1974  
 CHETEK WI YARDAGE 22.0 100.8600 100.5300 1975  
 54728 PAID 100.8600 100.5300 1976

SHOOT REPT	DATE	LOC	16YDS-SHOT-BRK.	CURRENT	Y-T-D	SHOT--PCT.	HDCP.YDS	-SHOT-BRK.	SHOT--PCT.	-EARN	DBLS-SHOT-BRK.	--SHOT--PCT.
0722	011176	57185	100	86	100	86.00	22.0	100	53	100	53.00	

57-21043 LINN DOUGLAS K CLASS 2 \*\*\*\*\*ATA-CODES\*\*\*\*\*16-YARDS\*\*\*\*\*HANDICAP\*\*\*\*\*DOUBLES\*\*\*\*\*YEAR\*\*\*\*  
 2929 N STEPARD STATUS 3 1000.8910 200.7750 150.6333 1974  
 MILWAUKEE MIS YARDAGE 23.0 1500.9333 1600.8137 750.7973 1975  
 53211 PAID 1500.9333 1600.8137 750.7973 1976

SHOOT REPT	DATE	LOC	16YDS-SHOT-BRK.	CURRENT	Y-T-D	SHOT--PCT.	HDCP.YDS	-SHOT-BRK.	SHOT--PCT.	-EARN	DBLS-SHOT-BRK.	--SHOT--PCT.
0234	101900	57045					22.0	100	84	100	84.00	
1121	022976	57155					22.0	100	63	200	73.50	
2208	050276	57195	100	77	100	77.00	22.0	100	54	300	67.00	50 38 50 76.00
2410	050876	57015	100	94	200	85.50	22.0	100	81	400	70.50	100 81 150 79.33
2606	051676	57115	100	90	300	87.00	22.0	100	77	500	71.80	150 79.33
	052776	07777			300	87.00	22.0			500	71.80	1.0- 150 79.33
3352	061276	57015	100	90	400	87.75	21.0	100	90	600	74.83	100 83 250 80.80
3352	061376	57015	100	98	500	89.80	21.0	100	96	700	77.85	1.0 100 82 350 81.14
3423	061976	57015	100	97	600	91.00	22.0	100	96	800	80.12	1.0 100 79 450 80.66
3595	062676	57195	100	90	700	90.85				800	80.12	450 80.66
3596	062776	57195	100	96	800	91.50				800	80.12	450 80.66
4083	070476	57135	100	98	900	92.22	23.0	100	95	900	81.77	450 80.66
3927	071076	57015			900	92.22		100	73	1000	80.90	450 80.66
4030	071176	57045	100	95	1000	92.50	23.0	100	73	1100	80.18	100 76 550 79.81
4124	071776	57195	200	196	1200	93.41				1100	80.18	550 79.81
4124	071876	57195			1200	93.41	23.0	100	81	1200	80.25	550 79.81
4336	072576	57155	100	95	1300	93.53	23.0	100	87	1300	80.76	550 79.81
4416	073176	57195	200	184	1500	93.33				1300	80.76	550 79.81
4416	080176	57195			1500	93.33	23.0	100	83	1400	80.92	550 79.81
4732	081476	57015			1500	93.33		100	89	1500	81.46	100 77 650 79.38
4964	082976	57015			1500	93.33		100	80	1600	81.37	100 82 750 79.73

57-21055 LINDAHL, DONALD CLASS 2 \*\*\*\*\*ATA-CODES\*\*\*\*\*16-YARDS\*\*\*\*\*HANDICAP\*\*\*\*\*DOUBLES\*\*\*\*\*YEAR\*\*\*\*  
 DESSOR, WI STATUS 4 200.8950 100.7100 1974  
 54009 PAID 200.8950 100.7100 1975  
 1976

SHOOT REPT	DATE	LOC	16YDS-SHOT-BRK.	CURRENT	Y-T-D	SHOT--PCT.	HDCP.YDS	-SHOT-BRK.	SHOT--PCT.	-EARN	DBLS-SHOT-BRK.	--SHOT--PCT.
4549	080776	57182	200	179	200	89.50						
4549	080876	57182			200	89.50	22.0	100	71	100	71.00	

57-21111 LINSTEDT FREDERICK W CLASS 2 \*\*\*\*\*ATA-CODES\*\*\*\*\*16-YARDS\*\*\*\*\*HANDICAP\*\*\*\*\*DOUBLES\*\*\*\*\*YEAR\*\*\*\*  
 3302 N CRAMER STATUS 3 2200.8422 1100.8272 200.5200 1974  
 MILWAUKEE MIS YARDAGE 22.5 1400.9092 1200.8916 1975  
 53211 PAID 2400.8845 1600.8706 150.5333 1976

SHOOT REPT	DATE	LOC	16YDS-SHOT-BRK.	CURRENT	Y-T-D	SHOT--PCT.	HDCP.YDS	-SHOT-BRK.	SHOT--PCT.	-EARN	DBLS-SHOT-BRK.	--SHOT--PCT.
2208	050276	57195	100	88	100	88.00	22.0	100	85	100	85.00	

CONTINUED NEXT FRAME.....

H13

H13

57-21111 LINSTEDT FREDERICK W  
3302 N CRAMER  
MILWAUKEE WIS

CLASS 2 \*\*\*\*\*ATA-CODES\*\*\*\*\*16-YARDS\*\*\*\*\*HANDICAP\*\*\*\*\*DOUBLES\*\*\*\*\*YEAR\*\*\*\*  
STATUS 3 2200.8422 1100.8272 200.5200 1974  
YARDAGE 22.5 1400.9092 1200.8918 1975  
2400.8845 1600.8706 150.5333 1976

53211 PAID

SHOOT	REPT	DATE	LOC	16YDS-SHOT-BRK.	CURRENT	Y-T-D	SHOT--PCT.	HDCP.	YDS	-SHOT-BRK.	CURRENT	Y-T-D	SHOT--PCT.	-EARN	DBLS-SHOT-BRK.	--SHOT--PCT.
	2605	051678	57075	100	92	200	90.00	22.0	100	90	200	87.50				
	2639	052376	57065			200	90.00	22.0	100	89	300	88.00				
	2825	052976	57015	100	88	300	89.33				300	88.00				
	2825	052976	57015	100	92	400	90.00				300	88.00				
	2825	052976	57015	100	95	500	91.00				300	88.00				
	2825	052976	57015	100	87	600	90.33				300	88.00				
	2825	052976	57015	100	94	700	90.85				300	88.00				
	2828	053176	57195	100	93	800	91.12	22.0	100	87	400	87.75				
	3060	060576	57135	200	175	1000	90.40	22.0	100	96	500	89.40	.5			
	3060	060676	57135	100	91	1100	90.45	22.5	100	90	600	89.50		50	28	50 56.00
	3595	062676	57195	100	86	1200	90.08	22.5	100	84	700	88.71				50 56.00
	3596	062776	57195	100	85	1300	89.69				700	88.71				50 56.00
	3737	070576	57195	100	89	1400	89.64	22.5	100	82	800	87.87				50 56.00
	4124	071576	57195	200	179	1600	89.62				800	87.87		100	52	150 53.33
	4124	071676	57195			1600	89.62	22.5	100	85	900	87.55				150 53.33
	4124	071776	57195	200	171	1800	89.16				900	87.55				150 53.33
	4124	071876	57195			1800	89.16	22.5	100	85	1000	87.30				150 53.33
	4416	073176	57195	200	179	2000	89.20				1000	87.30				150 53.33
	4416	080176	57195			2000	89.20	22.5	100	92	1100	87.72				150 53.33
	4480	081576	40000			2000	89.20	22.5	100	86	1200	87.58				150 53.33
	4480	081676	40000	200	173	2200	88.95				1200	87.58				150 53.33
	4480	081776	40000			2200	88.95	22.5	100	92	1300	87.92				150 53.33
	4480	081876	40000	200	166	2400	88.45				1300	87.92				150 53.33
	4480	081976	40000			2400	88.45	22.5	100	89	1400	88.00				150 53.33
	4480	082076	40000			2400	88.45	22.5	100	72	1500	86.93				150 53.33
	4480	082176	40000			2400	88.45	22.5	100	89	1600	87.06				150 53.33
	0000	083176	08888			2400	88.45	22.5			1600	87.06				150 53.33
	0000	083176	08888			2400	88.45	22.5			1600	87.06				150 53.33

57-21130 LIPP MICHAEL J  
1005 MONROE AVE  
RACINE WI

CLASS 2 \*\*\*\*\*ATA-CODES\*\*\*\*\*16-YARDS\*\*\*\*\*HANDICAP\*\*\*\*\*DOUBLES\*\*\*\*\*YEAR\*\*\*\*  
STATUS 3 1600.8406 700.7371 1974  
YARDAGE 20.0 1975  
1976

53405 PAID

SHOOT	REPT	DATE	LOC	16YDS-SHOT-BRK.	CURRENT	Y-T-D	SHOT--PCT.	HDCP.	YDS	-SHOT-BRK.	CURRENT	Y-T-D	SHOT--PCT.	-EARN	DBLS-SHOT-BRK.	--SHOT--PCT.
	1825	040376	57155	100	61	100	61.00									
	2118	041876	57155	100	79	200	70.00									
	2207	042576	57190	100	72	300	70.66									
	2638	052276	57095	100	74	400	71.50									
	2828	053076	57195	100	84	500	74.00									
	2828	053176	57195	100	88	600	76.33									
	3060	060576	57135	200	181	800	79.87									
	3352	061276	57015	100	84	900	80.33									
	3423	061976	57015	100	80	1000	80.30	22.0	100	49	100	49.00				
	3595	062676	57195	100	89	1100	81.09	22.0	100	78	200	63.50				
	3736	070376	57050			1100	81.09	22.0	100	67	300	64.66				
	3927	071076	57015			1100	81.09				100	82	400	69.00		
	4031	071176	57190	100	85	1200	81.41				100	76	500	70.40		
	4298	072476	57040	100	93	1300	82.30	22.0	100	75	600	71.16				
	0000	073076	07777			1300	82.30	22.0			600	71.16	2.0-			
	4923	082276	57095	100	91	1400	82.92	20.0	100	89	700	73.71				
	4964	082976	57015	100	94	1500	83.66				700	73.71				
	5032	090576	57195	100	90	1600	84.06				700	73.71				

I13

113

57-21132 LIPPERT CARL  
1388 TOWNLINE RD  
GERMANTOWN WIS

CLASS 2 \*\*\*\*\*ATA-CODES\*\*\*\*\*16-YARDS\*\*\*\*\*HANDICAP\*\*\*\*\*DOUBLES\*\*\*\*\*YEAR\*\*\*\*\*  
STATUS 3- R \* \* \* 2500.9284 2000.8290 600.7450 1974  
YARDAGE 26.0 2700.9537 2500.8308 1000.7970 1975  
2500.9308 2200.7831 950.7663 1976

53022 PAID

SHOOT REPT	DATE	LOC	16YDS-SHOT-BRK.	CURRENT	Y-T-D	HDCP.	YDS	CURRENT	Y-T-D	-EARN	DBLS-SHOT-BRK.	Y-T-D
2208	050276	57195					26.0	100	71	100	71.00	50 42
2885	051676	57100	100	94	100	94.00	26.0	100	66	200	68.50	50 84.00
2639	052376	57065	100	88	200	91.00				200	68.50	50 37 100 79.00
2971	052976	57130	100	92	300	91.33	26.0	100	84	300	73.66	100 73 200 76.00
2971	053076	57130	100	93	400	91.75	26.0	100	77	400	74.50	100 65 300 72.33
2828	053176	57195	100	92	500	91.80	26.0	100	71	500	73.80	300 72.33
2970	060576	57088			500	91.80	26.0	100	80	600	74.83	300 72.33
3004	060676	57010	100	94	600	92.16				600	74.83	50 42 350 74.00
3352	061276	57015	100	96	700	92.71	26.0	100	88	700	76.71	350 74.00
3352	061376	57015			700	92.71	26.0	100	83	800	77.50	350 74.00
3530	061976	57040	100	94	800	92.87	26.0	100	49	900	74.33	50 40 400 74.75
3594	062076	57190	100	93	900	92.88				900	74.33	50 42 450 75.77
3595	062676	57195	100	93	1000	92.90	26.0	100	75	1000	74.40	450 75.77
3596	062776	57195	100	96	1100	93.18				1000	74.40	450 75.77
3636	070376	57065	200	191	1300	93.53	26.0	100	82	1100	75.09	450 75.77
3737	070576	57195	100	94	1400	93.57	26.0	100	73	1200	74.91	100 73 550 75.27
4031	071176	57190	100	95	1500	93.66				1300	75.61	50 44 600 76.33
4124	071676	57195			1500	93.66	26.0	100	74	1400	75.50	100 69 700 75.28
4124	071776	57195	200	179	1700	93.17				1400	75.50	700 75.28
4124	071876	57195			1700	93.17	26.0	100	88	1500	76.33	700 75.28
4123	072576	57065	100	92	1800	93.11	26.0	100	95	1600	77.50	700 75.28
4416	073176	57195	200	185	2000	93.05				1600	77.50	700 75.28
4416	080176	57195			2000	93.05	26.0	100	76	1700	77.41	100 77 800 75.50
4521	080876	57010	100	96	2100	93.19	26.0	100	81	1800	77.61	50 42 850 76.00
4480	081676	40000	200	187	2300	93.21				1800	77.61	850 76.00
4480	081776	40000			2300	93.21	26.0	100	87	1900	78.10	100 82 950 76.63
4480	081976	40000			2300	93.21	26.0	100	84	2000	78.40	950 76.63
4480	082076	40000			2300	93.21	26.0	100	77	2100	78.33	950 76.63
5031	082976	57040	100	94	2400	93.25	26.0	100	78	2200	78.31	950 76.63
5032	090576	57195	100	89	2500	93.08				2200	78.31	950 76.63

57-21134 LIPPERT JOHN J  
530 N GERMAN ST  
MAYVILLE WISC

CLASS 2 \*\*\*\*\*ATA-CODES\*\*\*\*\*16-YARDS\*\*\*\*\*HANDICAP\*\*\*\*\*DOUBLES\*\*\*\*\*YEAR\*\*\*\*\*  
STATUS 4 100.7800 1974  
YARDAGE 22.0 700.8300 1975

53050 PAID

SHOOT REPT	DATE	LOC	16YDS-SHOT-BRK.	CURRENT	Y-T-D	HDCP.	YDS	CURRENT	Y-T-D	-EARN	DBLS-SHOT-BRK.	Y-T-D
2885	051676	57100	100	87	100	87.00						
2971	052976	57130	100	88	200	87.50	22.0	100	61	100	61.00	100 61.00
2971	053076	57130	100	86	300	87.00				100	61.00	100 61.00
3004	060676	57010	100	90	400	87.75				100	61.00	100 61.00
3530	061976	57040	100	76	500	85.40				100	61.00	100 61.00
3666	070476	57010	100	83	600	85.00				100	61.00	100 61.00
3943	071176	57075	100	88	700	85.42				100	61.00	100 61.00
4124	071576	57195	200	169	900	85.22				100	61.00	100 61.00
4298	072476	57040	100	79	1000	84.60				100	61.00	100 61.00
4521	080876	57010	100	90	1100	85.09				100	61.00	100 61.00
4759	081476	57040	100	78	1200	84.50				100	61.00	100 61.00
5510	082976	57100	100	75	1300	83.76				100	61.00	100 61.00

J13

57-21145 LITTLE CHARLES E  
530 VALLEY ST

CLASS 2 \*\*\*\*\*ATA-CODES\*\*\*\*\*16-YARDS\*\*\*\*\*HANDICAP\*\*\*\*\*DOUBLES\*\*\*\*\*YEAR\*\*\*\*\*  
STATUS 4 1974

J13

57-21145 LITTLE CHARLES E CLASS 2 \*\*\*\*\*ATA-CODES\*\*\*\*\*16-YARDS\*\*\*\*\*HANDICAP\*\*\*\*\*DOUBLES\*\*\*\*\*YEAR\*\*\*\*  
 630 VALLEY ST STATUS 4 \* \* \* \* 1974  
 MORICON MIS YARDAGE 22.0 100.8500 1975  
 53032 PAID 100.5400 1976  
 SHOOT CURRENT Y-T-D CURRENT Y-T-D CURRENT Y-T-D  
 REPT DATE LOC 16YDS-SHOT-BRK. SHOT--PCT. HDCP.YDS -SHOT-BRK. SHOT--PCT.-EARN DBLS-SHOT-BRK.--SHOT--PCT.  
 2970 060576 57088 22.0 100 54 100 54.00

57-21150 LLOYD, BRUCE G CLASS 2 \*\*\*\*\*ATA-CODES\*\*\*\*\*16-YARDS\*\*\*\*\*HANDICAP\*\*\*\*\*DOUBLES\*\*\*\*\*YEAR\*\*\*\*  
 1113 RUGER AVE STATUS 4 \* \* \* \* 1974  
 JANESVILLE, WI YARDAGE 22.0 100.8500 1975  
 53545 PAID 100.8500 1976  
 SHOOT CURRENT Y-T-D CURRENT Y-T-D CURRENT Y-T-D  
 REPT DATE LOC 16YDS-SHOT-BRK. SHOT--PCT. HDCP.YDS -SHOT-BRK. SHOT--PCT.-EARN DBLS-SHOT-BRK.--SHOT--PCT.  
 3596 062776 57195 100 85 100 85.00

57-21151 LLOYD KEN CLASS 2 \*\*\*\*\*ATA-CODES\*\*\*\*\*16-YARDS\*\*\*\*\*HANDICAP\*\*\*\*\*DOUBLES\*\*\*\*\*YEAR\*\*\*\*  
 246 M RIVERVIEW DR STATUS 3 \* \* \* \* 900.8611 700.7928 100.6100 1974  
 JEFFERSON MIS YARDAGE 19.0 500.8980 400.8525 1975  
 53549 PAID 300.8533 1976  
 SHOOT CURRENT Y-T-D CURRENT Y-T-D CURRENT Y-T-D  
 REPT DATE LOC 16YDS-SHOT-BRK. SHOT--PCT. HDCP.YDS -SHOT-BRK. SHOT--PCT.-EARN DBLS-SHOT-BRK.--SHOT--PCT.  
 2828 053076 57195 100 82 100 82.00  
 3596 062776 57195 100 84 200 83.00  
 5032 090576 57195 100 90 300 85.33

57-21187 LOCKWOOD DONALD R CLASS 2 \*\*\*\*\*ATA-CODES\*\*\*\*\*16-YARDS\*\*\*\*\*HANDICAP\*\*\*\*\*DOUBLES\*\*\*\*\*YEAR\*\*\*\*  
 4805 GORDON AVE STATUS 3 \* \* \* \* 500.8400 1974  
 MONONA MIS YARDAGE 20.0 500.7900 1975  
 53716 PAID 300.7833 1976  
 SHOOT CURRENT Y-T-D CURRENT Y-T-D CURRENT Y-T-D  
 REPT DATE LOC 16YDS-SHOT-BRK. SHOT--PCT. HDCP.YDS -SHOT-BRK. SHOT--PCT.-EARN DBLS-SHOT-BRK.--SHOT--PCT.  
 3796 062676 57120 100 79 100 79.00  
 3596 062776 57195 100 70 200 74.50  
 5469 090676 57120 100 86 300 78.33

57-21193 LOEHNIS, MIKE CLASS 2 \*\*\*\*\*ATA-CODES\*\*\*\*\*16-YARDS\*\*\*\*\*HANDICAP\*\*\*\*\*DOUBLES\*\*\*\*\*YEAR\*\*\*\*  
 1821 RUBY LANE STATUS 4 \* \* \* \* 1974  
 EAU CLAIRE WI YARDAGE 22.0 500.8240 200.7950 1975  
 54701 PAID 1976  
 SHOOT CURRENT Y-T-D CURRENT Y-T-D CURRENT Y-T-D  
 REPT DATE LOC 16YDS-SHOT-BRK. SHOT--PCT. HDCP.YDS -SHOT-BRK. SHOT--PCT.-EARN DBLS-SHOT-BRK.--SHOT--PCT.  
 1980 041776 57060 100 81 100 81.00 22.0 100 76 100 76.00  
 2604 051676 57060 100 82 200 81.50 100 76.00  
 3874 070376 57180 100 89 300 84.00 100 76.00  
 3874 070376 57180 100 85 400 84.25 100 76.00  
 3874 070476 57180 100 75 500 82.40 22.0 100 83 200 79.50

57-21235 LONGWORTH, GARY CLASS 2 \*\*\*\*\*ATA-CODES\*\*\*\*\*16-YARDS\*\*\*\*\*HANDICAP\*\*\*\*\*DOUBLES\*\*\*\*\*YEAR\*\*\*\*  
 647 CEDAR ST STATUS 4 \* \* \* \* 1974  
 OMRO, WISC YARDAGE 22.0 200.8950 1975  
 54963 PAID 1976  
 SHOOT CURRENT Y-T-D CURRENT Y-T-D CURRENT Y-T-D  
 REPT DATE LOC 16YDS-SHOT-BRK. SHOT--PCT. HDCP.YDS -SHOT-BRK. SHOT--PCT.-EARN DBLS-SHOT-BRK.--SHOT--PCT.  
 2639 052376 57065 100 88 100 88.00  
 4859 082976 57065 100 91 200 89.50

K13

57-21253 LORD JOHN R CLASS 2 \*\*\*\*\*ATA-CODES\*\*\*\*\*16-YARDS\*\*\*\*\*HANDICAP\*\*\*\*\*DOUBLES\*\*\*\*\*YEAR\*\*\*\*\*  
 1209 ELLEN AVE STATUS 3 \* \* \* \* 800.8912 500.7680 1974  
 MADISON WIS YARDAGE 21.0 300.9166 200.8650 1975  
 53716 PAID 300.8633 100.7900 1976

SHOOT REPT	DATE	LOC	16YDS-SHOT-BRK.	CURRENT	Y-T-D	SHOT--PCT.	HDCP.YDS	-SHOT-BRK.	SHOT--PCT.	-EARN	DBLS-SHOT-BRK.	--SHOT--PCT.
3287	060676	57087	100	87	100	87.00						
3166	061376	57150	100	91	200	89.00		100 79	100	79.00		
3596	062776	57195	100	81	300	86.33			100	79.00		

57-21258 LORECK, RICHARD CLASS 2 \*\*\*\*\*ATA-CODES\*\*\*\*\*16-YARDS\*\*\*\*\*HANDICAP\*\*\*\*\*DOUBLES\*\*\*\*\*YEAR\*\*\*\*\*  
 2235 SO 15TH ST STATUS 4 1200.7933 200.7000 1974  
 MILWAUKEE, WISC YARDAGE 22.0 1975  
 53215 PAID 1976

SHOOT REPT	DATE	LOC	16YDS-SHOT-BRK.	CURRENT	Y-T-D	SHOT--PCT.	HDCP.YDS	-SHOT-BRK.	SHOT--PCT.	-EARN	DBLS-SHOT-BRK.	--SHOT--PCT.
3060	060576	57135	200	143	200	71.50						
3352	061376	57015	100	70	300	71.00						
4083	070376	57135	200	147	500	72.00						
4083	070476	57135	100	82	600	73.66						
3927	071076	57015	200	179	800	77.62						
4124	071576	57195	200	171	1000	79.20						
4124	071676	57195			1000	79.20	22.0	100 67	100	67.00		
4124	071776	57195	200	160	1200	79.33			100	67.00		
4124	071876	57195			1200	79.33	22.0	100 73	200	70.00		

57-21260 LORENZ BILL CLASS 2 \*\*\*\*\*ATA-CODES\*\*\*\*\*16-YARDS\*\*\*\*\*HANDICAP\*\*\*\*\*DOUBLES\*\*\*\*\*YEAR\*\*\*\*\*  
 912 SO 14TH ST STATUS 3 1600.9175 300.8033 1974  
 SHEBOYGAN WIS YARDAGE 21.5 1600.9100 800.8137 1975  
 53081 PAID 1976

SHOOT REPT	DATE	LOC	16YDS-SHOT-BRK.	CURRENT	Y-T-D	SHOT--PCT.	HDCP.YDS	-SHOT-BRK.	SHOT--PCT.	-EARN	DBLS-SHOT-BRK.	--SHOT--PCT.
2444	605057	45712	200	185	200	92.50	21.5	100 74	100	74.00		
2518	051676	57025	100	84	300	89.66	21.5	100 81	200	77.50		
2639	052376	57065	100	94	400	90.75			200	77.50		
2971	053076	57130	100	97	500	92.00	21.5	100 84	300	79.66		
2828	053176	57195	100	85	600	90.83			300	79.66		
3059	060676	57125	200	179	800	90.50			300	79.66		
3326	061376	57125	100	82	900	89.55	21.5	100 83	400	80.50		
3596	062776	57195	100	89	1000	89.50			400	80.50		
4083	070476	57135			1000	89.50	21.5	100 86	500	81.60		
4124	071576	57195	200	194	1200	90.75			500	81.60		
4124	071676	57195			1200	90.75	21.5	100 79	600	81.16		
4124	071776	57195	200	188	1400	91.21			600	81.16		
4124	071876	57195			1400	91.21	21.5	100 90	700	82.42		
4416	073176	57195	200	179	1600	91.00			700	82.42		
4416	080176	57195			1600	91.00	21.5	100 74	800	81.37		

57-21267 LORENZ EDWARD CLASS 2 \*\*\*\*\*ATA-CODES\*\*\*\*\*16-YARDS\*\*\*\*\*HANDICAP\*\*\*\*\*DOUBLES\*\*\*\*\*YEAR\*\*\*\*\*  
 912 SO 14TH ST STATUS 3 1200.9275 100.7800 1974  
 SHEBOYGAN WIS YARDAGE 19.0 1200.9125 500.7260 1975  
 53081 PAID 1976

SHOOT REPT	DATE	LOC	16YDS-SHOT-BRK.	CURRENT	Y-T-D	SHOT--PCT.	HDCP.YDS	-SHOT-BRK.	SHOT--PCT.	-EARN	DBLS-SHOT-BRK.	--SHOT--PCT.
2971	053076	57130	100	91	100	91.00	22.0	100 72	100	72.00		
2828	053176	57195	100	93	200	92.00			100	72.00		
3059	060676	57125	200	186	400	92.50	22.0	100 74	200	73.00		
3596	062776	57195	100	92	500	92.40			200	73.00		
4083	070476	57135	100	95	600	92.83			200	73.00		
4124	071576	57195	200	187	800	93.00			200	73.00		
4124	071676	57195			800	93.00	22.0	100 64	300	70.00		

CONTINUED NEXT FRAME.....

L13

57-21267 LORENZ EDWARD CLASS 2 \*\*\*\*\*ATA-CODES\*\*\*\*\*16-YARDS\*\*\*\*\*HANDICAP\*\*\*\*\*DOUBLES\*\*\*\*\*YEAR\*\*\*\*  
 912 SO 14TH ST STATUS 3 1974  
 SHEBOYGAN WIS YARDAGE 19.0 1200.9275 100.7800 1975  
 53081 PAID 1200.9125 500.7260 1976

SHOOT REPT	DATE	LOC	16YDS	SHOT-BRK.	CURRENT	Y-T-D	SHOT--PCT.	HDCP.	YDS	-SHOT-BRK.	CURRENT	Y-T-D	SHOT--PCT.	-EARN	DBLS	SHOT-BRK.	--SHOT--PCT.
4124	071776	57195	200	175	1000	91.90					300	70.00					
4124	071876	57195			1000	91.90	22.0	100	83		400	73.25					
4416	073176	57195	200	176	1200	91.25					400	73.25					
4416	080176	57195			1200	91.25	22.0	100	70		500	72.60					
0000	081076	07777			1200	91.25	22.0				500	72.60	1.5-				
0000	081076	07777			1200	91.25	22.0				500	72.60	1.5-				

57-21280 LOVELAND AL CLASS 2 \*\*\*\*\*ATA-CODES\*\*\*\*\*16-YARDS\*\*\*\*\*HANDICAP\*\*\*\*\*DOUBLES\*\*\*\*\*YEAR\*\*\*\*  
 836 MAXWELL ST STATUS 3 \* \* \* \* 550.9381 350.8600 250.8280 1974  
 LAKE GENEVA WIS YARDAGE 21.5 1050.9409 850.8294 450.8177 1975  
 53147 PAID 300.9200 1976

SHOOT REPT	DATE	LOC	16YDS	SHOT-BRK.	CURRENT	Y-T-D	SHOT--PCT.	HDCP.	YDS	-SHOT-BRK.	CURRENT	Y-T-D	SHOT--PCT.	-EARN	DBLS	SHOT-BRK.	--SHOT--PCT.
2796	052376	57165	100	85	100	85.00											
4124	071776	57195	200	191	300	92.00											

57-21320 LODAHL KEITH H CLASS 2 \*\*\*\*\*ATA-CODES\*\*\*\*\*16-YARDS\*\*\*\*\*HANDICAP\*\*\*\*\*DOUBLES\*\*\*\*\*YEAR\*\*\*\*  
 603 BRIDGE ST STATUS 4 1974  
 MAYVILLE, WISC YARDAGE 22.0 300.8466 1975  
 53050 PAID 300.8466 1976

SHOOT REPT	DATE	LOC	16YDS	SHOT-BRK.	CURRENT	Y-T-D	SHOT--PCT.	HDCP.	YDS	-SHOT-BRK.	CURRENT	Y-T-D	SHOT--PCT.	-EARN	DBLS	SHOT-BRK.	--SHOT--PCT.
3667	062676	57130	100	81	100	81.00											
3596	062776	57195	100	84	200	82.50											
4521	080876	57010	100	89	300	84.66											

57-21330 LUDKEY ARTHUR CLASS 2 \*\*\*\*\*ATA-CODES\*\*\*\*\*16-YARDS\*\*\*\*\*HANDICAP\*\*\*\*\*DOUBLES\*\*\*\*\*YEAR\*\*\*\*  
 RT 2 BOX 248 STATUS 4 \* \* \* \* 200.8850 1974  
 NESHKORO WIS YARDAGE 22.0 200.8650 1975  
 54960 PAID 200.8650 1976

SHOOT REPT	DATE	LOC	16YDS	SHOT-BRK.	CURRENT	Y-T-D	SHOT--PCT.	HDCP.	YDS	-SHOT-BRK.	CURRENT	Y-T-D	SHOT--PCT.	-EARN	DBLS	SHOT-BRK.	--SHOT--PCT.
1557	032376	13050	100	91	100	91.00											
1557	032576	13050	100	82	200	86.50											

57-21338 LUDWIKOSKI CHAS CLASS 2 \*\*\*\*\*ATA-CODES\*\*\*\*\*16-YARDS\*\*\*\*\*HANDICAP\*\*\*\*\*DOUBLES\*\*\*\*\*YEAR\*\*\*\*  
 RT 6 BOX 134 STATUS 3 \* \* \* \* 700.8628 600.7883 350.6485 1974  
 CHIPPEWA FALLS WIS YARDAGE 21.5 1800.8983 1300.7900 550.7236 1975  
 54729 PAID 3600.9044 2000.8525 1000.6840 1976

SHOOT REPT	DATE	LOC	16YDS	SHOT-BRK.	CURRENT	Y-T-D	SHOT--PCT.	HDCP.	YDS	-SHOT-BRK.	CURRENT	Y-T-D	SHOT--PCT.	-EARN	DBLS	SHOT-BRK.	--SHOT--PCT.
0722	011176	57185	100	83	100	83.00	20.0	100	83		100	83.00			50	26	50 52.00
1324	032076	28060	100	79	200	81.00	20.0	100	92		200	87.50	.5		100	63	150 59.33
1429	032176	28080	100	77	300	79.66	20.0	100	54		300	76.33			50	25	200 57.00
1625	032876	28090	100	90	400	82.25	20.5	100	88		400	79.25			100	71	300 61.66
1617	040476	19035	100	85	500	82.80	20.5	100	76		500	78.60					300 61.66
1980	041776	57060	100	83	600	82.83	20.5	100	65		600	76.33			50	24	350 59.71
2887	051576	28075			600	82.83					600	76.33			100	67	450 61.33
2887	051676	28075	500	474	1100	88.27					600	76.33					450 61.33
2798	053076	57085	100	95	1200	88.83	20.5	100	95		700	79.00			50	25	500 60.20
3342	061176	28065	100	85	1300	88.53	20.5	100	95		800	81.00					500 60.20
3169	061376	57085	100	98	1400	89.21	20.5	100	88		900	81.77					500 60.20
3531	062676	57182	100	77	1500	88.40	20.5	100	92		1000	82.80					500 60.20
3874	070376	57180	100	93	1600	88.68					1000	82.80					500 60.20
3874	070376	57180	100	92	1700	88.88					1000	82.80					500 60.20

CONTINUED NEXT FRAME.....

M13

57-21338

LUDWIKOSKI CHAS  
RT 6 BOX 134  
CHIPPENAW FALLS MIS  
54729 PAID

CLASS 2 \*\*\*\*\*ATA-CODES\*\*\*\*\*16-YARDS\*\*\*\*\*HANDICAP\*\*\*\*\*DOUBLES\*\*\*\*\*YEAR\*\*\*\*  
STATUS 3 \* \* \* \* 700.8628 600.7883 350.6485 1974  
YARDAGE 21.5 1800.8983 1300.7900 550.7236 1975  
3600.9044 2000.8525 1000.6840 1976

SHOOT REPT	DATE	LOC	16YDS-SHOT-BRK.	CURRENT	Y-T-D	SHOT--PCT.	HDCP.YDS	-SHOT-BRK.	CURRENT	Y-T-D	SHOT--PCT.	-EARN	DBLS-SHOT-BRK.	Y-T-D	SHOT--PCT.	
3874	070376	57180	100	91	1800	89.00			1000	82.80				500	60.20	
3874	070376	57180	100	89	1900	89.00			1000	82.80				500	60.20	
3874	070376	57180	100	94	2000	89.25			1000	82.80				500	60.20	
4082	071176	57185	100	85	2100	89.04	20.5	100	90	1100	83.45		100	75	600	62.66
4124	071576	57195	200	191	2300	89.60			1100	83.45			100	80	700	65.14
4124	071676	57195			2300	89.60	20.5	100	87	1200	83.75		100	78	800	66.75
4124	071776	57195	200	191	2500	90.08			1200	83.75				800	66.75	
4124	071876	57195			2500	90.08	20.5	100	90	1300	84.23			800	66.75	
4549	080776	57182	200	173	2700	89.81			1300	84.23				800	66.75	
4480	081576	40000	200	185	2900	90.00			1300	84.23				800	66.75	
4480	081676	40000	200	196	3100	90.51			1300	84.23				800	66.75	
4480	081776	40000			3100	90.51	20.5	100	96	1400	85.07		100	73	900	67.44
4480	081776	40000			3100	90.51			1400	85.07	1.0			900	67.44	
4480	081876	40000	200	190	3300	90.78			1400	85.07				900	67.44	
4480	081976	40000			3300	90.78	20.5	100	92	1500	85.53			900	67.44	
4480	082076	40000			3300	90.78	21.5	100	90	1600	85.81			900	67.44	
4480	082176	40000			3300	90.78	21.5	100	85	1700	85.76		100	77	1000	68.40
5428	091976	57060	100	71	3400	90.20	21.5	100	86	1800	85.77			1000	68.40	
5471	092576	57182	100	96	3500	90.37	21.5	100	95	1900	86.26			1000	68.40	
5427	092676	57185	100	93	3600	90.44	21.5	100	66	2000	85.25			1000	68.40	

57-21345

LUEBKE WALTER JR  
874 ALPHYLL LA  
MAYVILLE MISC  
53050 PAID

CLASS 2 \*\*\*\*\*ATA-CODES\*\*\*\*\*16-YARDS\*\*\*\*\*HANDICAP\*\*\*\*\*DOUBLES\*\*\*\*\*YEAR\*\*\*\*  
STATUS 4 \* \* \* \* 100.9200 1974  
YARDAGE 22.0 100.9000 1975  
100.8300 1976

SHOOT REPT	DATE	LOC	16YDS-SHOT-BRK.	CURRENT	Y-T-D	SHOT--PCT.	HDCP.YDS	-SHOT-BRK.	CURRENT	Y-T-D	SHOT--PCT.	-EARN	DBLS-SHOT-BRK.	Y-T-D	SHOT--PCT.
3596	062776	57195	100	83	100	83.00									

57-21347

LUEDTKE, GREG A  
N 3 BOX 8  
MUKMANAGO, MI  
53149 PAID

CLASS 2 \*\*\*\*\*ATA-CODES\*\*\*\*\*16-YARDS\*\*\*\*\*HANDICAP\*\*\*\*\*DOUBLES\*\*\*\*\*YEAR\*\*\*\*  
STATUS 4 \* \* \* \* 100.9300 1974  
YARDAGE 22.0 100.9000 1975  
100.8300 1976

SHOOT REPT	DATE	LOC	16YDS-SHOT-BRK.	CURRENT	Y-T-D	SHOT--PCT.	HDCP.YDS	-SHOT-BRK.	CURRENT	Y-T-D	SHOT--PCT.	-EARN	DBLS-SHOT-BRK.	Y-T-D	SHOT--PCT.
3596	062776	57195	100	93	100	93.00									

57-21348

LUEDTKE, FRED M  
N3 BOX 8  
MUKMANAGO, MI  
53149 PAID

CLASS 2 \*\*\*\*\*ATA-CODES\*\*\*\*\*16-YARDS\*\*\*\*\*HANDICAP\*\*\*\*\*DOUBLES\*\*\*\*\*YEAR\*\*\*\*  
STATUS 4 \* \* \* \* 100.9000 1974  
YARDAGE 22.0 100.9000 1975  
100.8300 1976

SHOOT REPT	DATE	LOC	16YDS-SHOT-BRK.	CURRENT	Y-T-D	SHOT--PCT.	HDCP.YDS	-SHOT-BRK.	CURRENT	Y-T-D	SHOT--PCT.	-EARN	DBLS-SHOT-BRK.	Y-T-D	SHOT--PCT.
3596	062776	57195	100	90	100	90.00									

57-21350

LUEDTKE, THOMAS E  
2321 N. SUPERIOR ST  
APPLETON, MISC  
54811 PAID

CLASS 2 \*\*\*\*\*ATA-CODES\*\*\*\*\*16-YARDS\*\*\*\*\*HANDICAP\*\*\*\*\*DOUBLES\*\*\*\*\*YEAR\*\*\*\*  
STATUS 4 \* \* \* \* 800.8762 300.7566 200.6700 1974  
YARDAGE 22.0 100.9000 1975  
100.8300 1976

SHOOT REPT	DATE	LOC	16YDS-SHOT-BRK.	CURRENT	Y-T-D	SHOT--PCT.	HDCP.YDS	-SHOT-BRK.	CURRENT	Y-T-D	SHOT--PCT.	-EARN	DBLS-SHOT-BRK.	Y-T-D	SHOT--PCT.
2639	052376	57065	100	73	100	73.00									
3167	061276	57065	100	89	200	81.00									
3595	062676	57195	100	88	300	83.33	22.0	100	75	100	75.00				
3636	070376	57065	200	176	500	85.20			100	75.00					

CONTINUED NEXT FRAME.....



N13

57-21350 LUEDTKE, THOMAS E CLASS 2 \*\*\*\*\*ATA-CODES\*\*\*\*\*16-YARDS\*\*\*\*\*HANDICAP\*\*\*\*\*DOUBLES\*\*\*\*\*YEAR\*\*\*\*  
 2321 N. SUPERIOR ST STATUS 4 1974  
 APPLETON, WISC YARDAGE 22.0 1975  
 54911 PAID 800.8762 300.7566 200.6700 1976

SHOOT REPT	DATE	LOC	16YDS-SHOT-BRK.	CURRENT	Y-T-D	SHOT--PCT.	HDCP.YDS	-SHOT-BRK.	CURRENT	Y-T-D	SHOT--PCT.	-EARN	DBLS-SHOT-BRK.	--SHOT--PCT.
3795	071076	57025	100	93	600	86.50	22.0	100	74	200	74.50	100	68	100 68.00
3999	071176	57157	100	90	700	87.00		100	78	300	75.66	100	66	200 67.00
4961	082276	57157	100	92	800	87.62				300	75.66			200 67.00

57-21351 LUEDIKE RAMON CLASS 2 \*\*\*\*\*ATA-CODES\*\*\*\*\*16-YARDS\*\*\*\*\*HANDICAP\*\*\*\*\*DOUBLES\*\*\*\*\*YEAR\*\*\*\*  
 543 N STORY PKWY STATUS 4 1974  
 MILWAUKEE WIS YARDAGE 22.0 1975  
 53209 PAID 100.9400 100.9700 1976

SHOOT REPT	DATE	LOC	16YDS-SHOT-BRK.	CURRENT	Y-T-D	SHOT--PCT.	HDCP.YDS	-SHOT-BRK.	CURRENT	Y-T-D	SHOT--PCT.	-EARN	DBLS-SHOT-BRK.	--SHOT--PCT.
3596	062776	57195	100	97	100	97.00								

57-21352 LUKAS GREG CLASS 2 \*\*\*\*\*ATA-CODES\*\*\*\*\*16-YARDS\*\*\*\*\*HANDICAP\*\*\*\*\*DOUBLES\*\*\*\*\*YEAR\*\*\*\*  
 109 LIBERTY ST STATUS 4 1974  
 DEERFIELD WISC YARDAGE 22.0 1975  
 53531 PAID 400.8450 400.8450 1976

SHOOT REPT	DATE	LOC	16YDS-SHOT-BRK.	CURRENT	Y-T-D	SHOT--PCT.	HDCP.YDS	-SHOT-BRK.	CURRENT	Y-T-D	SHOT--PCT.	-EARN	DBLS-SHOT-BRK.	--SHOT--PCT.
2409	050276	57120	100	86	100	86.00								
3530	061976	57040	100	80	200	83.00								
3796	062676	57120	100	78	300	81.33								
3596	062776	57195	100	94	400	84.50								

57-21353 LUEHRING LESTER W CLASS 2 \*\*\*\*\*ATA-CODES\*\*\*\*\*16-YARDS\*\*\*\*\*HANDICAP\*\*\*\*\*DOUBLES\*\*\*\*\*YEAR\*\*\*\*  
 624 1/2 HORICON ST STATUS 4 1974  
 MAYVILLE WIS YARDAGE 22.0 1975  
 53050 PAID 100.8900 100.9000 1976

SHOOT REPT	DATE	LOC	16YDS-SHOT-BRK.	CURRENT	Y-T-D	SHOT--PCT.	HDCP.YDS	-SHOT-BRK.	CURRENT	Y-T-D	SHOT--PCT.	-EARN	DBLS-SHOT-BRK.	--SHOT--PCT.
3596	062776	57195	100	90	100	90.00								

57-21357 LUKINS DWAIN F CLASS 2 \*\*\*\*\*ATA-CODES\*\*\*\*\*16-YARDS\*\*\*\*\*HANDICAP\*\*\*\*\*DOUBLES\*\*\*\*\*YEAR\*\*\*\*  
 RR 2 STATUS 4 1974  
 POYNETTE WIS YARDAGE 22.0 1975  
 53955 PAID 100.8500 100.9400 1976

SHOOT REPT	DATE	LOC	16YDS-SHOT-BRK.	CURRENT	Y-T-D	SHOT--PCT.	HDCP.YDS	-SHOT-BRK.	CURRENT	Y-T-D	SHOT--PCT.	-EARN	DBLS-SHOT-BRK.	--SHOT--PCT.
3596	062776	57195	100	94	100	94.00								

57-21359 LUNDE, ALLEN CLASS 2 \*\*\*\*\*ATA-CODES\*\*\*\*\*16-YARDS\*\*\*\*\*HANDICAP\*\*\*\*\*DOUBLES\*\*\*\*\*YEAR\*\*\*\*  
 RT 1 STATUS 4 1974  
 ST CROIX FALLS, WISC YARDAGE 22.0 1975  
 54024 PAID 100.9000 100.9000 1976

SHOOT REPT	DATE	LOC	16YDS-SHOT-BRK.	CURRENT	Y-T-D	SHOT--PCT.	HDCP.YDS	-SHOT-BRK.	CURRENT	Y-T-D	SHOT--PCT.	-EARN	DBLS-SHOT-BRK.	--SHOT--PCT.
3342	061376	28065			22.0	100	90	100	90.00					

57-21361 LUNDE, JERRY CLASS 2 \*\*\*\*\*ATA-CODES\*\*\*\*\*16-YARDS\*\*\*\*\*HANDICAP\*\*\*\*\*DOUBLES\*\*\*\*\*YEAR\*\*\*\*  
 807 N HAMILTON STATUS 4 1974  
 ST CROIX FALLS, WI YARDAGE 22.0 1975  
 54024 PAID 100.8500 100.8500 1976

SHOOT REPT	DATE	LOC	16YDS-SHOT-BRK.	CURRENT	Y-T-D	SHOT--PCT.	HDCP.YDS	-SHOT-BRK.	CURRENT	Y-T-D	SHOT--PCT.	-EARN	DBLS-SHOT-BRK.	--SHOT--PCT.
3342	061376	28065			22.0	100	85	100	85.00					

814

57-21365 LUMNISS MADE D  
2010 SANTA FE APT105  
WICHITA FALLS, TX  
76308 PAID

CLASS 2 \*\*\*\*\*ATA-CODES\*\*\*\*\*16-YARDS\*\*\*\*\*HANDICAP\*\*\*\*\*DOUBLES\*\*\*\*\*YEAR\*\*\*\*  
STATUS 3 \* \* \* \* 500.9200 400.8450 300.8266 1974  
YARDAGE 24.0 600.9633 400.8850 150.7666 1975  
1600.9350 1350.9111 800.7937 1976

SHOOT REPT	DATE	LOC	16YDS-SHOT-BRK.	CURRENT	Y-T-D SHOT--PCT.	HDCP.YDS	CURRENT -SHOT-BRK.	Y-T-D SHOT--PCT.	-EARN	DBLS-SHOT-BRK.	CURRENT	Y-T-D SHOT--PCT.
1332	032176	51055				20.5	100 89	100 89.00	1.0	100 80	100 80.00	
2568	051576	51055	200 191		200 95.50			100 89.00		100 76	200 78.00	
2568	051676	51055			200 95.50	21.0	200 184	300 91.00	1.0		200 78.00	
2865	052276	41090	200 191		400 95.50			300 91.00			200 78.00	
2865	052376	41090			400 95.50	21.0	100 94	400 91.75			200 78.00	
2877	053076	51075		100 84	500 93.20	21.0	100 92	500 91.80		100 79	300 78.33	
3001	060676	51183		100 90	600 92.66	22.5	100 91	600 91.66	.5		300 78.33	
3279	061376	51185		100 90	700 92.28	23.0	100 89	700 91.28		100 66	400 75.25	
3521	062076	41010		100 95	800 92.62	23.5	100 96	800 91.87	.5	100 80	500 76.20	
3924	062776	51150		100 95	900 92.88	24.0	100 96	900 92.33	.5		500 76.20	
3872	070476	51155		100 99	1000 93.50	24.5	100 92	1000 92.30		100 85	600 77.66	
4124	071576	57195	200 185		1200 93.33			1000 92.30		100 83	700 78.42	
4124	071676	57195			1200 93.33	24.5	100 89	1100 92.00		100 86	800 79.37	
4124	071776	57195	200 186		1400 93.28			1100 92.00			800 79.37	
4124	071876	57195			1400 93.28	24.5	100 90	1200 91.83			800 79.37	
4595	080876	51014	200 190		1600 93.50	24.5	100 88	1300 91.53			800 79.37	
4711	081576	51055			1600 93.50	24.5	50 40	1350 91.11			800 79.37	

57-21369 LUTHER, ALAN  
W132 N12550 M. BOOTH  
GERMAN TOWN, WIS.  
53022 PAID

CLASS 2 \*\*\*\*\*ATA-CODES\*\*\*\*\*16-YARDS\*\*\*\*\*HANDICAP\*\*\*\*\*DOUBLES\*\*\*\*\*YEAR\*\*\*\*  
STATUS 4 \* \* \* \* 1500.8773 300.6766 1974  
YARDAGE 22.0 1975  
1976

SHOOT REPT	DATE	LOC	16YDS-SHOT-BRK.	CURRENT	Y-T-D SHOT--PCT.	HDCP.YDS	CURRENT -SHOT-BRK.	Y-T-D SHOT--PCT.	-EARN	DBLS-SHOT-BRK.	CURRENT	Y-T-D SHOT--PCT.
2208	050276	57195		100 81	100 81.00							
2605	051676	57075		100 92	200 86.50	22.0	100 87	100 87.00				
2829	052376	57200		100 77	300 83.33			100 87.00				
2828	053076	57195			300 83.33	22.0	100 59	200 73.00				
2971	053076	57130		100 80	400 82.50			200 73.00				
3113	060676	57075		100 90	500 84.00			200 73.00				
3352	061376	57015		100 87	600 84.50			200 73.00				
3943	071176	57075		100 89	700 85.14			200 73.00				
4336	072576	57155		100 88	800 85.50			200 73.00				
4416	073176	57195	200 178		1000 86.20			200 73.00				
4521	080876	57010		100 91	1100 86.63			200 73.00				
4480	081576	40000	200 189		1300 87.84			200 73.00				
4964	082976	57015		100 84	1400 87.57		100 57	300 67.66				
5510	082976	57100		100 90	1500 87.73			300 67.66				

57-21370 LUTHER DALE  
RT 1  
PRAIRIE DU SAC WIS  
53578 PAID

CLASS 2 \*\*\*\*\*ATA-CODES\*\*\*\*\*16-YARDS\*\*\*\*\*HANDICAP\*\*\*\*\*DOUBLES\*\*\*\*\*YEAR\*\*\*\*  
STATUS 3 \* \* \* \* 300.9600 1974  
YARDAGE 24.0 100.9800 1975  
1200.9733 1976

SHOOT REPT	DATE	LOC	16YDS-SHOT-BRK.	CURRENT	Y-T-D SHOT--PCT.	HDCP.YDS	CURRENT -SHOT-BRK.	Y-T-D SHOT--PCT.	-EARN	DBLS-SHOT-BRK.	CURRENT	Y-T-D SHOT--PCT.
2797	051676	57170		100 92	100 92.00							
3166	061376	57150		100 97	200 94.50							
3796	062676	57120		100 94	300 94.33							
3796	062676	57120		100 98	400 95.25							
3596	062776	57195		100 100	500 96.20							
3971	070476	57170		100 96	600 96.16							
4124	071776	57195	200 197		800 96.75							
4416	073176	57195	200 198		1000 97.20							
4480	081876	40000	200 196		1200 97.33							

C14

57-21371 LUTHER JAMES A  
 BOX 445  
 ARKANSAW WISC

CLASS 2 \*\*\*\*\*ATA-CODES\*\*\*\*\*16-YARDS\*\*\*\*\*HANDICAP\*\*\*\*\*DOUBLES\*\*\*\*\*YEAR\*\*\*\*  
 STATUS 3  
 YARDAGE 21.0  
 100.8300 100.7900 1974  
 2300.9091 2000.7935 1975  
 2500.8944 1600.8250 450.7866 1976

54721 PAID

SHOOT REPT	DATE	LOC	16YDS-SHOT-BRK.	CURRENT	Y-T-D	HDCP.	YDS	-SHOT-BRK.	Y-T-D	-EARN	DBLS-SHOT-BRK.	Y-T-D
0000	120100	08888					21.0			.5		
1429	032176	28080	100	86	100	86.00	20.5	100	56	100	56.00	
1625	032876	28090	100	78	200	82.00	20.5	100	71	200	63.50	
1592	040476	28065	100	83	300	82.33	20.5	100	88	300	71.66	
1819	041076	28090	100	82	400	82.25	20.5	100	81	400	74.00	
2106	042576	28095	100	94	500	84.60	20.5	100	82	500	75.60	50 36 50 72.00
2604	051676	57060	100	83	600	84.33				500	75.60	50 72.00
2699	052376	28065	100	85	700	84.42	20.5	100	82	600	76.66	50 72.00
3557	061976	28090	200	188	900	86.55				600	76.66	50 72.00
3557	062076	28090			900	86.55	20.5	100	87	700	78.14	50 72.00
3616	062676	28095	100	84	1000	86.30	20.0	100	86	800	79.12	100 81 150 78.00
3616	062776	28095	200	173	1200	86.33	20.5	100	88	900	80.11	150 78.00
3745	070576	28065	100	94	1300	86.92	20.5	100	77	1000	79.80	100 83 250 80.00
4124	071576	57195	200	187	1500	87.80				1000	79.80	100 77 350 79.14
4124	071676	57195			1500	87.80	20.5	100	92	1100	80.90	100 77 450 78.66
4124	071776	57195	200	180	1700	88.05				1100	80.90	450 78.66
4124	071876	57195			1700	88.05	20.5	100	88	1200	81.50	450 78.66
4382	080176	28065	200	183	1900	88.42	20.5	100	87	1300	81.92	450 78.66
4549	080776	57182	200	181	2100	88.61				1300	81.92	450 78.66
4629	080876	28095	200	189	2300	89.13	20.5	100	80	1400	81.78	450 78.66
4682	081576	28060	100	96	2400	89.41	20.5	100	89	1500	82.26	450 78.66
4971	082976	28060	100	90	2500	89.44	21.0	100	86	1600	82.50	450 78.66

57-21376 LUTZE JAMES J  
 1503 THURSTON AVE  
 RACINE WIS

CLASS 2 \*\*\*\*\*ATA-CODES\*\*\*\*\*16-YARDS\*\*\*\*\*HANDICAP\*\*\*\*\*DOUBLES\*\*\*\*\*YEAR\*\*\*\*  
 STATUS 4  
 YARDAGE 22.0  
 800.8362 300.5666 1974  
 300.8433 1975  
 1976

53405 PAID

SHOOT REPT	DATE	LOC	16YDS-SHOT-BRK.	CURRENT	Y-T-D	HDCP.	YDS	-SHOT-BRK.	Y-T-D	-EARN	DBLS-SHOT-BRK.	Y-T-D
1121	022976	57155	100	82	100	82.00						
1825	040376	57155	100	76	200	79.00						
3596	062776	57195	100	95	300	84.33						

57-21377 LUTZE WILLIAM J  
 3423 MORRIS  
 FRANKVILLE WIS

CLASS 2 \*\*\*\*\*ATA-CODES\*\*\*\*\*16-YARDS\*\*\*\*\*HANDICAP\*\*\*\*\*DOUBLES\*\*\*\*\*YEAR\*\*\*\*  
 STATUS 3  
 YARDAGE 20.0  
 700.8171 200.7200 1974  
 1300.8615 500.8020 1975  
 50.4600 1976

53126 PAID

SHOOT REPT	DATE	LOC	16YDS-SHOT-BRK.	CURRENT	Y-T-D	HDCP.	YDS	-SHOT-BRK.	Y-T-D	-EARN	DBLS-SHOT-BRK.	Y-T-D
1121	022976	57155	100	84	100	84.00						
1404	031476	57155	100	87	200	85.50						
1825	040376	57155	100	66	300	79.00						
2118	041876	57155	100	89	400	81.50	22.0	100	73	100	73.00	
2410	050876	57015	100	82	500	81.60				100	73.00	
2442	050976	57155	100	81	600	81.50				100	73.00	
3605	061376	57155	100	95	700	83.42	22.0	100	86	200	79.50	
3596	062776	57195	100	95	800	84.87				200	79.50	
4124	071776	57195	200	178	1000	85.70				200	79.50	
4962	082276	57155	100	88	1100	85.90	22.0	100	78	300	79.00	
4963	082976	57155	100	83	1200	85.66	22.0	100	79	400	79.00	50 23 50 46.00
5470	091276	57155	100	92	1300	86.15	22.0	100	85	500	80.20	50 46.00
0000	092176	07777			1300	86.15	22.0			500	80.20	2.0- 50 46.00

014

57-21379 LUTZEN DALE CLASS 2 \*\*\*\*\*ATA-CODES\*\*\*\*\*16-YARDS\*\*\*\*\*HANDICAP\*\*\*\*\*DOUBLES\*\*\*\*\*YEAR\*\*\*\*  
 15831 W RIVIERA DR STATUS 3 \*\*\*\*\* 600.8283 600.7916 350.7571 1974  
 NEW BERLIN WIS YARDAGE 20.0 \*\*\*\*\* 200.9150 100.8000 100.7100 1975  
 53151 PAID 400.8475 300.8133 200.6450 1976

SHOOT REPT	DATE	LOC	16YDS-SHOT-BRK.	CURRENT	Y-T-D	HDCP.	YDS	-SHOT-BRK.	SHOT--PCT.	-EARN	DBLS-SHOT-BRK.	Y-T-D
2828	053076	57195	100 90	100	90.00	20.0	100	73	100	73.00	100 62	100 62.00
2828	053176	57195			100 90.00	20.0	100	89	200	81.00		100 62.00
3596	062776	57195	100 82	200	86.00				200	81.00		100 62.00
4124	071576	57195	200 167	400	84.75				200	81.00	100 67	200 64.50
4124	071876	57195			400 84.75	22.0	100	82	300	81.33		200 64.50

57-21380 LUTZE, JAMES B CLASS 2 \*\*\*\*\*ATA-CODES\*\*\*\*\*16-YARDS\*\*\*\*\*HANDICAP\*\*\*\*\*DOUBLES\*\*\*\*\*YEAR\*\*\*\*  
 1503 THURSTON AVE STATUS 3 \*\*\*\*\* 600.9383 500.8360 350.7885 1974  
 RACINE, WIS YARDAGE 21.5 \*\*\*\*\* 500.8900 300.8166 100.8700 1975  
 53405 PAID 300.9366 100.9000 100.8000 1976

SHOOT REPT	DATE	LOC	16YDS-SHOT-BRK.	CURRENT	Y-T-D	HDCP.	YDS	-SHOT-BRK.	SHOT--PCT.	-EARN	DBLS-SHOT-BRK.	Y-T-D
2828	053176	57195	100 96	100	96.00	22.5	100	90	100	90.00	100 80	100 80.00
3596	062776	57195	100 98	200	97.00				100	90.00		100 80.00
4124	071776	57195	100 87	300	93.66				100	90.00		100 80.00

57-21395 LYNCH HAROLD R CLASS 2 \*\*\*\*\*ATA-CODES\*\*\*\*\*16-YARDS\*\*\*\*\*HANDICAP\*\*\*\*\*DOUBLES\*\*\*\*\*YEAR\*\*\*\*  
 3151 LAKE SHORE DR STATUS 3 \*\*\*\*\* R \*\*\*\*\* 1400.9778 1000.8150 550.8163 1974  
 LA CROSSE WIS YARDAGE 26.0 \*\*\*\*\* 100.9700 100.7000 50.8400 1976  
 54601 PAID

SHOOT REPT	DATE	LOC	16YDS-SHOT-BRK.	CURRENT	Y-T-D	HDCP.	YDS	-SHOT-BRK.	SHOT--PCT.	-EARN	DBLS-SHOT-BRK.	Y-T-D
3874	070476	57180	100 97	100	97.00	26.0	100	70	100	70.00	50 42	50 84.00

57-21396 LYNCH MIKE CLASS 2 \*\*\*\*\*ATA-CODES\*\*\*\*\*16-YARDS\*\*\*\*\*HANDICAP\*\*\*\*\*DOUBLES\*\*\*\*\*YEAR\*\*\*\*  
 3151 LAKE SHORE DR STATUS 3 \*\*\*\*\* S \*\*\*\*\* 300.8266 100.7400 50.7200 1974  
 LA CROSSE WIS YARDAGE 19.0 \*\*\*\*\* 200.8450 200.8650 50.7400 1976  
 54601 PAID

SHOOT REPT	DATE	LOC	16YDS-SHOT-BRK.	CURRENT	Y-T-D	HDCP.	YDS	-SHOT-BRK.	SHOT--PCT.	-EARN	DBLS-SHOT-BRK.	Y-T-D
3354	062076	57110	100 89	100	89.00	20.0	100	95	100	95.00	1.0	
3874	070476	57180	100 80	200	84.50	21.0	100	78	200	86.50	50 37	50 74.00

57-21397 LYNCH TOM D CLASS 2 \*\*\*\*\*ATA-CODES\*\*\*\*\*16-YARDS\*\*\*\*\*HANDICAP\*\*\*\*\*DOUBLES\*\*\*\*\*YEAR\*\*\*\*  
 RT 1 STATUS 3 \*\*\*\*\* 300.8433 200.6750 1974  
 SUN PRAIRIE WIS YARDAGE 21.0 \*\*\*\*\* 1200.8191 400.8925 200.8900 1975  
 53590 PAID

SHOOT REPT	DATE	LOC	16YDS-SHOT-BRK.	CURRENT	Y-T-D	HDCP.	YDS	-SHOT-BRK.	SHOT--PCT.	-EARN	DBLS-SHOT-BRK.	Y-T-D
2049	041876	57120	100 87	100	87.00							
2573	050976	57040	100 85	200	86.00							
3165	053176	57120	100 92	300	88.00							
3165	053176	57120	100 93	400	89.25	21.0	100	91	100	91.00		
3165	053176	57120			400 89.25	21.0	100	87	200	89.00		

57-21400 LYON ERROLD CLASS 2 \*\*\*\*\*ATA-CODES\*\*\*\*\*16-YARDS\*\*\*\*\*HANDICAP\*\*\*\*\*DOUBLES\*\*\*\*\*YEAR\*\*\*\*  
 RT 2 STATUS 4 \*\*\*\*\* 500.7760 400.6400 200.5100 1974  
 COLFAX WIS YARDAGE 22.0 \*\*\*\*\* 200.8600 100.7900 100.6800 1976  
 54730 PAID

SHOOT REPT	DATE	LOC	16YDS-SHOT-BRK.	CURRENT	Y-T-D	HDCP.	YDS	-SHOT-BRK.	SHOT--PCT.	-EARN	DBLS-SHOT-BRK.	Y-T-D
2604	051676	57060	100 79	100	79.00							
3058	060676	57185	100 93	200	86.00	22.0	100	79	100	79.00	100 68	100 68.00

E14

57-21405

MAASZ, DARYL  
R 3  
FORT ATKINSON

CLASS 2 \*\*\*\*\*ATA-CODES\*\*\*\*\*16-YARDS\*\*\*\*\*HANDICAP\*\*\*\*\*DOUBLES\*\*\*\*\*YEAR\*\*\*\*  
STATUS 4  
YARDAGE 22.0

WI  
53538 PAID

1400.8521

400.6750

50.8000

1974  
1975  
1976

SHOOT REPT	DATE	LOC	16YDS	SHOT	BRK.	CURRENT	Y-T-D	SHOT	--PCT.	HDCP.	YDS	SHOT	--PCT.	-EARN	DBLS	SHOT	BRK.	--SHOT	--PCT.
2049	041876	57120	100	82		100	82.00												
2207	042576	57190	100	75		200	78.50												
2409	050276	57120	100	73		300	76.66	22.0	100	60		100	60.00						
2573	050976	57040	100	79		400	77.25					100	60.00						
2574	051676	57050	100	80		500	77.80	22.0	100	71		200	65.50						
2743	052376	57160	100	84		600	78.83	22.0	100	65		300	65.33						
3594	062076	57190	100	87		700	80.00					300	65.33						
3596	062776	57195	100	84		800	80.50					300	65.33						
3759	070476	57095	100	90		900	81.55					300	65.33						
4189	070576	57120	100	88		1000	82.20					300	65.33						
4031	071176	57190	100	92		1100	83.09				100	74	400	67.50	50	40	50	80.00	
4414	072576	57120	100	94		1200	84.00					400	67.50					50	80.00
4415	080176	57160	100	93		1300	84.69					400	67.50					50	80.00
4759	081576	57040	100	92		1400	85.21					400	67.50					50	80.00

57-21413

MACDONALD DONALD  
1740 EILEEN CT  
BROOKFIELD WIS

CLASS 2 \*\*\*\*\*ATA-CODES\*\*\*\*\*16-YARDS\*\*\*\*\*HANDICAP\*\*\*\*\*DOUBLES\*\*\*\*\*YEAR\*\*\*\*  
STATUS 3 \* \* \* \*  
YARDAGE 21.5

53005 PAID

1100.9227

600.8700

350.8657

1974  
1975  
1976

SHOOT REPT	DATE	LOC	16YDS	SHOT	BRK.	CURRENT	Y-T-D	SHOT	--PCT.	HDCP.	YDS	SHOT	--PCT.	-EARN	DBLS	SHOT	BRK.	--SHOT	--PCT.
2444	605057	45712	200	184		200	92.00	21.0	100	82		100	82.00	+	100	83	100	83.00	
2208	050276	57195	100	98		300	94.00	21.0	100	78		200	80.00		50	37	150	80.00	
3060	060576	57135	200	193		500	95.00	21.0	100	91		300	83.66				150	80.00	
3060	060676	57135				500	95.00	21.0	100	94		400	86.25				150	80.00	
3352	061376	57015	100	91		600	94.33	21.0	100	94		500	87.80	.5	100	81	250	80.40	
3596	062776	57195	100	96		700	94.57					500	87.80				250	80.40	
4124	071576	57195	200	192		900	94.88					500	87.80				250	80.40	
4124	071676	57195				900	94.88	21.5	100	91		600	88.33		100	83	450	82.00	
4124	071776	57195	200	189		1100	94.81					600	88.33				450	82.00	
4124	071876	57195				1100	94.81	21.5	100	87		700	88.14				450	82.00	
4416	073076	57195	100	93		1200	94.66	21.5	100	93		800	88.75				450	82.00	
4416	073176	57195	200	187		1400	94.50					800	88.75				450	82.00	
4416	080176	57195				1400	94.50	21.5	100	87		900	88.55		100	74	550	80.54	

57-21428

MACHAC PAUL  
8749 W WINFIELD AVE  
MILWAUKEE WIS

CLASS 2 \*\*\*\*\*ATA-CODES\*\*\*\*\*16-YARDS\*\*\*\*\*HANDICAP\*\*\*\*\*DOUBLES\*\*\*\*\*YEAR\*\*\*\*  
STATUS 3 \* \* \* \*  
YARDAGE 20.5

53225 PAID

800.8900

500.6600

150.7000

1974  
1975  
1976

SHOOT REPT	DATE	LOC	16YDS	SHOT	BRK.	CURRENT	Y-T-D	SHOT	--PCT.	HDCP.	YDS	SHOT	--PCT.	-EARN	DBLS	SHOT	BRK.	--SHOT	--PCT.
2207	042576	57190	100	78		100	78.00					100	71.00		50	32	50	64.00	
2573	050976	57040	100	88		200	83.00	20.5	100	75		200	73.00		50	39	100	71.00	
3501	062076	57115	100	85		300	83.66	20.5	100	89		300	78.33		100	73	200	72.00	
3596	062776	57195	100	88		400	84.75					300	78.33				200	72.00	
3737	070576	57195				400	84.75	20.5	100	75		400	77.50		100	78	300	74.00	
4124	071776	57195	200	168		600	84.50					400	77.50				300	74.00	
4124	071876	57195				600	84.50	20.5	100	83		500	78.60				300	74.00	

F14

57-21428

MACHAC PAUL

CLASS 2 \*\*\*\*\*ATA-CODES\*\*\*\*\*16-YARDS\*\*\*\*\*HANDICAP\*\*\*\*\*DOUBLES\*\*\*\*\*YEAR\*\*\*\*

F14

57-21429 MACKEY JERRY E CLASS 2 \*\*\*\*\*ATA-CODES\*\*\*\*\*16-YARDS\*\*\*\*\*HANDICAP\*\*\*\*\*DOUBLES\*\*\*\*\*YEAR\*\*\*\*  
 RR 2 STATUS 4 1974  
 BLOOMER MI YARDAGE 22.0 1975  
 PAID 400.6875 1976

SHOOT REPT	DATE	LOC	16YDS-SHOT-BRK.	CURRENT	Y-T-D	SHOT--PCT.	HDCP.YDS	-SHOT-BRK.	CURRENT	Y-T-D	SHOT--PCT.	-EARN	DBLS-SHOT-BRK.	--SHOT--PCT.
0722	011176	57185	100	42	100	42.00								
1980	041776	57060	100	74	200	58.00								
2604	051676	57060	100	75	300	63.66								
3058	060676	57185	100	84	400	68.75								

57-21431 MACKEY GREGORY F CLASS 2 \*\*\*\*\*ATA-CODES\*\*\*\*\*16-YARDS\*\*\*\*\*HANDICAP\*\*\*\*\*DOUBLES\*\*\*\*\*YEAR\*\*\*\*  
 BOX 107 STATUS 3 1974  
 OXFORD MIS YARDAGE 21.0 1975  
 PAID 1400.8778 1000.7430 500.7500 1976  
 53952 PAID 100.6200 100.4900 50.7400

SHOOT REPT	DATE	LOC	16YDS-SHOT-BRK.	CURRENT	Y-T-D	SHOT--PCT.	HDCP.YDS	-SHOT-BRK.	CURRENT	Y-T-D	SHOT--PCT.	-EARN	DBLS-SHOT-BRK.	--SHOT--PCT.
1847	041176	57150	100	62	100	62.00	21.0	100	49	100	49.00		50	37
													50	74.00

57-21435 MACIEJEWski, ROBERT J CLASS 2 \*\*\*\*\*ATA-CODES\*\*\*\*\*16-YARDS\*\*\*\*\*HANDICAP\*\*\*\*\*DOUBLES\*\*\*\*\*YEAR\*\*\*\*  
 1934 S. 69TH ST. STATUS 3 1974  
 WEST ALLIS, MI. YARDAGE 20.5 1975  
 PAID 1200.9183 800.8012 250.6560 1976  
 53219 PAID

SHOOT REPT	DATE	LOC	16YDS-SHOT-BRK.	CURRENT	Y-T-D	SHOT--PCT.	HDCP.YDS	-SHOT-BRK.	CURRENT	Y-T-D	SHOT--PCT.	-EARN	DBLS-SHOT-BRK.	--SHOT--PCT.
2574	051676	57050	100	92	100	92.00	22.0	100	76	100	76.00			
3060	060576	57135	200	172	300	88.00	22.0	100	83	200	79.50			
3060	060676	57135	100	97	400	90.25	22.0	100	77	300	78.66		50	27
3605	061376	57155	100	96	500	91.40	22.0	100	77	400	78.25			50
3423	061976	57015	100	85	600	90.33				400	78.25			50
3596	062776	57195	100	97	700	91.28				400	78.25			50
3927	071076	57015	200	183	900	91.33		100	85	500	79.60			50
4962	082276	57155	100	98	1000	92.00	22.0	100	88	600	81.00		50	36
4963	082876	57155	100	92	1100	92.00	22.0	100	82	700	81.14		50	36
4964	082976	57015	100	90	1200	91.83		100	73	800	80.12		100	65
0000	092176	07777			1200	91.83	22.0			800	80.12	1.5-		250

57-21448 MADISON, WARREN E CLASS 2 \*\*\*\*\*ATA-CODES\*\*\*\*\*16-YARDS\*\*\*\*\*HANDICAP\*\*\*\*\*DOUBLES\*\*\*\*\*YEAR\*\*\*\*  
 2300 SUNKIST AVE STATUS 4 1974  
 MAUKESHA, MI YARDAGE 22.0 1975  
 PAID 100.8900 1976

SHOOT REPT	DATE	LOC	16YDS-SHOT-BRK.	CURRENT	Y-T-D	SHOT--PCT.	HDCP.YDS	-SHOT-BRK.	CURRENT	Y-T-D	SHOT--PCT.	-EARN	DBLS-SHOT-BRK.	--SHOT--PCT.
3596	062776	57195	100	89	100	89.00								

57-21449 MADISON, SCOTT W CLASS 2 \*\*\*\*\*ATA-CODES\*\*\*\*\*16-YARDS\*\*\*\*\*HANDICAP\*\*\*\*\*DOUBLES\*\*\*\*\*YEAR\*\*\*\*  
 2300 SUNKIST AVE STATUS 4 1974  
 MAUKESHA, MI YARDAGE 22.0 1975  
 PAID 100.6900 1976

SHOOT REPT	DATE	LOC	16YDS-SHOT-BRK.	CURRENT	Y-T-D	SHOT--PCT.	HDCP.YDS	-SHOT-BRK.	CURRENT	Y-T-D	SHOT--PCT.	-EARN	DBLS-SHOT-BRK.	--SHOT--PCT.
3596	062776	57195	100	69	100	69.00								

57-21450 MADECKY RICHARD CLASS 2 \*\*\*\*\*ATA-CODES\*\*\*\*\*16-YARDS\*\*\*\*\*HANDICAP\*\*\*\*\*DOUBLES\*\*\*\*\*YEAR\*\*\*\*  
 8011 W VAN BECK AVE STATUS 3 \* \* \* \* 300.8933 400.7925 1974  
 MILWAUKEE WISCONSIN YARDAGE 21.0 700.9457 800.8087 1975  
 PAID 100.9600 1976

SHOOT REPT	DATE	LOC	16YDS-SHOT-BRK.	CURRENT	Y-T-D	SHOT--PCT.	HDCP.YDS	-SHOT-BRK.	CURRENT	Y-T-D	SHOT--PCT.	-EARN	DBLS-SHOT-BRK.	--SHOT--PCT.
3596	062776	57195	100	96	100	96.00								

G14

G14

57-21452 MADSON JOHN  
2070 S 98 ST  
WEST ALLIS WIS

CLASS 2 \*\*\*\*\*ATA-CODES\*\*\*\*\*16-YARDS\*\*\*\*\*HANDICAP\*\*\*\*\*DOUBLES\*\*\*\*\*YEAR\*\*\*\*\*  
STATUS 3 \* \* \* \* 4400.9343 3700.8556 300.7733 1974  
YARDAGE 26.5 3000.9396 2400.8783 450.7600 1975  
3400.9705 3300.8766 1050.7904 1976

53227 PAID

SHOOT	REPT	DATE	LOC	16YDS	CURRENT	Y-T-D	SHOT	Y-T-D	HDCP.	YDS	CURRENT	Y-T-D	SHOT	Y-T-D	-EARN	DBLS	SHOT	Y-T-D
					SHOT-BRK.	SHOT--PCT.		SHOT--PCT.			SHOT-BRK.	SHOT--PCT.				SHOT-BRK.	SHOT--PCT.	
	2049	041876	57120		100 97	100 97.00	26.5	100 79			100 79.00							
	2855	050476	33010		100 92	200 94.50	26.5	100 88			200 83.50							
	2855	050576	33010		100 93	300 94.00	26.5	100 84			300 83.66							
	2855	050676	33010			300 94.00	26.5	100 84			400 83.75			100 78			100 78.00	
	2855	050876	33010			300 94.00	26.5	100 84			500 83.80			100 82			200 80.00	
	2855	050976	33010			300 94.00	26.5	100 89			600 84.66						200 80.00	
	2606	051676	57115		100 96	400 94.50	26.5	100 88			700 85.14			100 81			300 80.33	
	2971	052976	57130		100 91	500 93.80	26.5	100 90			800 85.75						300 80.33	
	2971	053076	57130		100 95	600 94.00	26.5	100 87			900 85.88						300 80.33	
	2828	053176	57195		100 97	700 94.42	26.5	100 92			1000 86.50			100 86			400 81.75	
	3113	060676	57075		100 95	800 94.50	26.5	100 91			1100 86.90			100 73			500 80.00	
	3352	061276	57015		100 98	900 94.88	26.5	100 89			1200 87.08						500 80.00	
	3352	061376	57015		100 99	1000 95.30	26.5	100 91			1300 87.38						500 80.00	
	3605	061376	57155		100 99	1100 95.63	26.5	100 93			1400 87.78						500 80.00	
	3423	061976	57015		100 99	1200 95.91	26.5	100 84			1500 87.53						500 80.00	
	3595	062676	57195		100 93	1300 95.69	26.5	100 88			1600 87.56						500 80.00	
	3596	062776	57195		100 98	1400 95.85					1600 87.56						500 80.00	
	4083	070376	57135		200 191	1600 95.81	26.5	100 91			1700 87.76						500 80.00	
	4083	070476	57135		100 99	1700 96.00	26.5	100 98			1800 88.33			50 41			550 80.18	
	3737	070576	57195		100 92	1800 95.77	27.0	100 86			1900 88.21						550 80.18	
	4166	070876	27170		200 197	2000 96.05	27.0	100 84			2000 88.00						550 80.18	
	4166	070976	27170		100 96	2100 96.04	27.0	100 84			2100 87.80			100 70			650 78.61	
	4166	071076	27170		200 195	2300 96.17					2100 87.80						650 78.61	
	4166	071176	27170			2300 96.17	27.0	100 88			2200 87.81			100 81			750 78.93	
	4124	071676	57195			2300 96.17	27.0	100 89			2300 87.86			100 72			850 78.11	
	4124	071776	57195		200 197	2500 96.36					2300 87.86						850 78.11	
	4124	071876	57195			2500 96.36	27.0	100 92			2400 88.04						850 78.11	
	4369	072476	19035		200 197	2700 96.51					2400 88.04						850 78.11	
	4369	072576	19035			2700 96.51	27.0	100 85			2500 87.92						850 78.11	
	0000	072876	08888			2700 96.51	26.5				2500 87.92						850 78.11	
		072976	08888			2700 96.51	26.5				2500 87.92						850 78.11	
	4416	073076	57195		100 99	2800 96.60	27.0	100 87			2600 87.88						850 78.11	
	4416	073176	57195		200 200	3000 96.83					2600 87.88						850 78.11	
	4416	080176	57195			3000 96.83	27.0	100 82			2700 87.66			100 93			950 79.68	
	4732	081476	57015			3000 96.83		100 81			2800 87.42						950 79.68	
	4480	081676	40000		200 198	3200 96.96					2800 87.42						950 79.68	
	4480	081776	40000			3200 96.96	27.0	100 89			2900 87.48						950 79.68	
	4480	081876	40000		200 197	3400 97.05					2900 87.48						950 79.68	
	4480	081976	40000			3400 97.05	27.0	100 93			3000 87.66						950 79.68	
	4480	082076	40000			3400 97.05	27.0	100 88			3100 87.67						950 79.68	
	4480	082176	40000			3400 97.05	27.0	100 84			3200 87.56			100 73			1050 79.04	
	4962	082276	57155			3400 97.05	27.0	100 91			3300 87.66						1050 79.04	

57-21454 MAHNKE RICHARD E  
W173 N8505 W BRIDGE  
NMEMONONEE FALLS

CLASS 2 \*\*\*\*\*ATA-CODES\*\*\*\*\*16-YARDS\*\*\*\*\*HANDICAP\*\*\*\*\*DOUBLES\*\*\*\*\*YEAR\*\*\*\*\*  
STATUS 4 \* \* \* \* 100.8500 1974  
YARDAGE 22.0 100.8500 1975  
100.8500 1976

53051 PAID

SHOOT	REPT	DATE	LOC	16YDS	CURRENT	Y-T-D	SHOT	Y-T-D	HDCP.	YDS	CURRENT	Y-T-D	SHOT	Y-T-D	-EARN	DBLS	SHOT	Y-T-D
					SHOT-BRK.	SHOT--PCT.		SHOT--PCT.			SHOT-BRK.	SHOT--PCT.				SHOT-BRK.	SHOT--PCT.	
	3596	062776	57195		100 85	100 85.00												

H14

H14

57-21456 MAHNKE WM N CLASS 2 \*\*\*\*\*ATA-CODES\*\*\*\*\*16-YARDS\*\*\*\*\*HANDICAP\*\*\*\*\*DOUBLES\*\*\*\*\*YEAR\*\*\*\*  
 1512B W MINERAL ST STATUS 4 100.8400 1974  
 MILWAUKEE WIS YARDAGE 22.0 300.8666 400.7150 1975  
 53204 PAID 300.9233 100.8600 100.7800 1976

SHOOT REPT	DATE	LOC	16YDS-SHOT-BRK.	CURRENT	Y-T-D	SHOT--PCT.	HDCP.YDS	-SHOT-BRK.	SHOT--PCT.	-EARN	DBLS-SHOT-BRK.	--SHOT--PCT.
3352	061376	57015	100	86	100	86.00						
3596	062776	57195	100	93	200	89.50						
4030	071176	57045	100	98	300	92.33	22.0	100	86	100	86.00	100 78 100 78.00

57-21457 MAHN, ROBERT A. CLASS 2 \*\*\*\*\*ATA-CODES\*\*\*\*\*16-YARDS\*\*\*\*\*HANDICAP\*\*\*\*\*DOUBLES\*\*\*\*\*YEAR\*\*\*\*  
 819 N. ASHLAND AVE. STATUS 4 100.6700 1974  
 GREEN BAY, WI. YARDAGE 22.0 1975  
 54303 PAID 100.6700 1976

SHOOT REPT	DATE	LOC	16YDS-SHOT-BRK.	CURRENT	Y-T-D	SHOT--PCT.	HDCP.YDS	-SHOT-BRK.	SHOT--PCT.	-EARN	DBLS-SHOT-BRK.	--SHOT--PCT.
2254	050276	57205	100	67	100	67.00						

57-21466 MAIER, VIRGIL CLASS 2 \*\*\*\*\*ATA-CODES\*\*\*\*\*16-YARDS\*\*\*\*\*HANDICAP\*\*\*\*\*DOUBLES\*\*\*\*\*YEAR\*\*\*\*  
 R 3 STATUS 4 100.7600 1974  
 LODI, WIS. YARDAGE 22.0 1975  
 53555 PAID 100.7600 1976

SHOOT REPT	DATE	LOC	16YDS-SHOT-BRK.	CURRENT	Y-T-D	SHOT--PCT.	HDCP.YDS	-SHOT-BRK.	SHOT--PCT.	-EARN	DBLS-SHOT-BRK.	--SHOT--PCT.
1637	032876	57087	100	76	100	76.00						

57-21468 MALCHESKI ED CLASS 2 \*\*\*\*\*ATA-CODES\*\*\*\*\*16-YARDS\*\*\*\*\*HANDICAP\*\*\*\*\*DOUBLES\*\*\*\*\*YEAR\*\*\*\*  
 303 E 7TH ST STATUS 3 \* \* \* \* 400.7250 400.7100 300.6600 1974  
 WASHBURN WIS YARDAGE 20.0 400.8550 400.7775 300.7233 1975  
 54891 PAID 100.7400 100.7200 1976

SHOOT REPT	DATE	LOC	16YDS-SHOT-BRK.	CURRENT	Y-T-D	SHOT--PCT.	HDCP.YDS	-SHOT-BRK.	SHOT--PCT.	-EARN	DBLS-SHOT-BRK.	--SHOT--PCT.
2519	051676	57080	100	74	100	74.00	20.0	100	72	100	72.00	

57-21470 MALCZEMSKI DAVID JR CLASS 2 \*\*\*\*\*ATA-CODES\*\*\*\*\*16-YARDS\*\*\*\*\*HANDICAP\*\*\*\*\*DOUBLES\*\*\*\*\*YEAR\*\*\*\*  
 2964 SO 11 ST STATUS 3 \* \* \* \* 450.9288 300.6933 50.8000 1974  
 MILWAUKEE WISC YARDAGE 21.0 700.9200 300.7133 1975  
 53215 PAID 500.9260 200.8550 100.8100 1976

SHOOT REPT	DATE	LOC	16YDS-SHOT-BRK.	CURRENT	Y-T-D	SHOT--PCT.	HDCP.YDS	-SHOT-BRK.	SHOT--PCT.	-EARN	DBLS-SHOT-BRK.	--SHOT--PCT.
2410	050876	57015	100	88	100	88.00	21.0	100	78	100	78.00	
3352	061376	57015	100	97	200	92.50						
3596	062776	57195	100	93	300	92.66						
4083	070376	57135	100	87	400	91.25						
4030	071176	57045	100	98	500	92.60	21.0	100	93	200	85.50	100 81 100 81.00

57-21480 MALKOM H F CLASS 2 \*\*\*\*\*ATA-CODES\*\*\*\*\*16-YARDS\*\*\*\*\*HANDICAP\*\*\*\*\*DOUBLES\*\*\*\*\*YEAR\*\*\*\*  
 87 MEADOW VIEW DR STATUS 3 \* \* \* \* 1400.8935 1000.8280 350.6971 1974  
 SULLIVAN, WI YARDAGE 20.5 2900.8817 1900.8226 100.5900 1975  
 53178 PAID 2300.8804 1700.8358 600.7116 1976

SHOOT REPT	DATE	LOC	16YDS-SHOT-BRK.	CURRENT	Y-T-D	SHOT--PCT.	HDCP.YDS	-SHOT-BRK.	SHOT--PCT.	-EARN	DBLS-SHOT-BRK.	--SHOT--PCT.
2573	050976	57040	100	86	100	86.00	21.5	100	85	100	85.00	
2605	051676	57075			100	86.00	21.5	100	88			100 74 100 74.00
2971	052976	57130	100	92	200	89.00						100 67 200 70.50
2828	053076	57195	100	88	300	88.66	21.5	100	85	300	86.00	200 70.50
2828	053176	57195	100	89	400	88.75	21.5	100	78	400	84.00	200 70.50
2968	060676	57020	100	93	500	89.60	21.5	100	84	500	84.00	50 37 250 71.20
3594	062076	57190	100	93	600	90.16				500	84.00	250 71.20
3595	062676	57195	100	88	700	89.85	21.5	100	84	600	84.00	250 71.20
3596	062776	57195	100	87	800	89.50				600	84.00	250 71.20

CONTINUED NEXT FRAME.....

I14

57-21480 MALKOM H F CLASS 2 \*\*\*\*\*ATA-CODES\*\*\*\*\*16-YARDS\*\*\*\*\*HANDICAP\*\*\*\*\*DOUBLES\*\*\*\*\*YEAR\*\*\*\*



I14

57-21480

MALKOW H F  
87 MEADOW VIEW DR  
SULLIVAN, WI

CLASS 2 \*\*\*\*\*ATA-CODES\*\*\*\*\*16-YARDS\*\*\*\*\*HANDICAP\*\*\*\*\*DOUBLES\*\*\*\*\*YEAR\*\*\*\*

STATUS 3 \* \* \* \* 1400.8935 1000.8280 350.6971 1974  
YARDAGE 20.5 2900.8817 1900.8226 100.5900 1975  
2300.8804 1700.8358 600.7116 1976

53178 PAID

SHOOT REPT	DATE	LOC	16YDS-SHOT-BRK.	CURRENT	Y-T-D	HDCP.YDS	-SHOT-BRK.	CURRENT	Y-T-D	-EARN	DBLS-SHOT-BRK.	Y-T-D
3737	070576	57195	100	95	900	90.11	21.5	100	82	700	83.71	100 65 350 69.42
4031	071176	57190			900	90.11		100	81	800	83.37	50 39 400 70.50
4124	071576	57195	200	183	1100	90.36				800	83.37	400 70.50
4124	071676	57195			1100	90.36	21.5	100	90	900	84.11	100 76 500 71.60
4124	071776	57195	200	177	1300	90.07				900	84.11	500 71.60
4124	071876	57195			1300	90.07	21.5	100	90	1000	84.70	500 71.60
4369	072176	19035			1300	90.07	21.5	100	85	1100	84.72	500 71.60
4369	072276	19035	100	80	1400	89.35				1100	84.72	500 71.60
4369	072376	19035	100	82	1500	88.86				1100	84.72	100 69 600 71.16
4369	072476	19035	200	172	1700	88.52				1100	84.72	600 71.16
4369	072576	19035			1700	88.52	21.5	100	81	1200	84.41	600 71.16
4416	073176	57195	200	175	1900	88.42				1200	84.41	600 71.16
4416	080176	57195			1900	88.42	21.5	100	74	1300	83.61	600 71.16
4521	080876	57010	100	91	2000	88.55	21.5	100	89	1400	84.00	600 71.16
5031	082976	57040	100	74	2100	87.85	21.5	100	81	1500	83.80	600 71.16
5510	082976	57100	100	89	2200	87.90	21.5	100	81	1600	83.62	600 71.16
5032	090576	57195	100	91	2300	88.04				1600	83.62	600 71.16
5469	090676	57120			2300	88.04	21.5	100	83	1700	83.58	600 71.16
	102976	08888			2300	88.04	21.5			1700	83.58	1.0- 600 71.16

57-21490

MALMBERG ED  
LAKE PARK RD  
ASHLAND WIS

CLASS 2 \*\*\*\*\*ATA-CODES\*\*\*\*\*16-YARDS\*\*\*\*\*HANDICAP\*\*\*\*\*DOUBLES\*\*\*\*\*YEAR\*\*\*\*

STATUS 3 800.8787 700.8214 50.6600 1974  
YARDAGE 19.5 700.8700 700.7442 100.6000 1975  
1100.8554 700.7900 1976

54806 PAID

SHOOT REPT	DATE	LOC	16YDS-SHOT-BRK.	CURRENT	Y-T-D	HDCP.YDS	-SHOT-BRK.	CURRENT	Y-T-D	-EARN	DBLS-SHOT-BRK.	Y-T-D
1980	041776	57060	100	81	100	81.00	20.0	100	70	100	70.00	
3028	050576	28055	100	77	200	79.00				100	70.00	
3028	050576	28055	100	81	300	79.66				100	70.00	
3028	050676	28055			300	79.66	20.0	100	80	200	75.00	
3169	061376	57085	100	88	400	81.75	20.0	100	79	300	76.33	
3353	062076	57080	100	92	500	83.80	20.0	100	82	400	77.75	
3794	070476	57005	100	89	600	84.66	20.0	100	71	500	76.40	
4124	071576	57195	200	174	800	85.25				500	76.40	
4124	071776	57195	200	173	1000	85.50				500	76.40	
4124	071876	57195			1000	85.50	20.0	100	79	600	76.83	
4337	080176	57080	100	86	1100	85.54	20.0	100	92	700	79.00	.5-
	080476	08888			1100	85.54	20.0			700	79.00	

57-21499

MALVITZ, FRED  
RR 4  
STURGEON BAY, WIS.

CLASS 2 \*\*\*\*\*ATA-CODES\*\*\*\*\*16-YARDS\*\*\*\*\*HANDICAP\*\*\*\*\*DOUBLES\*\*\*\*\*YEAR\*\*\*\*

STATUS 4 100.6900 1974  
YARDAGE 22.0 1975  
1976

54235 PAID

SHOOT REPT	DATE	LOC	16YDS-SHOT-BRK.	CURRENT	Y-T-D	HDCP.YDS	-SHOT-BRK.	CURRENT	Y-T-D	-EARN	DBLS-SHOT-BRK.	Y-T-D
1609	040476	57205	100	69	100	69.00						

57-21510

HANKE, STEVE  
330 LODI ST  
LODI, WI

CLASS 2 \*\*\*\*\*ATA-CODES\*\*\*\*\*16-YARDS\*\*\*\*\*HANDICAP\*\*\*\*\*DOUBLES\*\*\*\*\*YEAR\*\*\*\*

STATUS 4 100.8600 1974  
YARDAGE 22.0 1975  
1976

53555 PAID

SHOOT REPT	DATE	LOC	16YDS-SHOT-BRK.	CURRENT	Y-T-D	HDCP.YDS	-SHOT-BRK.	CURRENT	Y-T-D	-EARN	DBLS-SHOT-BRK.	Y-T-D
3596	062776	57195	100	86	100	86.00						

J14

57-21513

MANNING GEO  
4574 BONNIE RT 5

CLASS 2 \*\*\*\*\*ATA-CODES\*\*\*\*\*16-YARDS\*\*\*\*\*HANDICAP\*\*\*\*\*DOUBLES\*\*\*\*\*YEAR\*\*\*\*

STATUS 4 200.8550 100.7600 1974

J14

57-21513 MANNING GEO CLASS 2 \*\*\*\*\*ATA-CODES\*\*\*\*\*16-YARDS\*\*\*\*\*HANDICAP\*\*\*\*\*DOUBLES\*\*\*\*\*YEAR\*\*\*\*  
 4574 BONNIE RT 5 STATUS 4 200.8550 100.7600 1974  
 MADISON WIS YARDAGE 22.0 400.8900 200.8400 1975  
 53704 PAID 200.8250 100.7100 1976  
 SHOOT CURRENT Y-T-D CURRENT Y-T-D CURRENT Y-T-D  
 REPT DATE LOC 16YDS-SHOT-BRK. SHOT--PCT. HDCP.YDS -SHOT-BRK. SHOT--PCT.-EARN DBLS-SHOT-BRK.--SHOT--PCT.  
 3166 061376 57150 100 78 100 78.00 100 71.00  
 3596 062776 57195 100 87 200 82.50 100 71.00

57-21515 MANSFIELD REX G CLASS 2 \*\*\*\*\*ATA-CODES\*\*\*\*\*16-YARDS\*\*\*\*\*HANDICAP\*\*\*\*\*DOUBLES\*\*\*\*\*YEAR\*\*\*\*  
 2005 35TH ST STATUS 3 900.9077 700.7957 1974  
 KENOSHA WIS YARDAGE 22.0 2000.9510 1100.8645 1975  
 53140 PAID 300.9100 100.8300 1976  
 SHOOT CURRENT Y-T-D CURRENT Y-T-D CURRENT Y-T-D  
 REPT DATE LOC 16YDS-SHOT-BRK. SHOT--PCT. HDCP.YDS -SHOT-BRK. SHOT--PCT.-EARN DBLS-SHOT-BRK.--SHOT--PCT.  
 0000 120100 08888 21.0 1.0  
 0000 120100 08888  
 2133 042476 30045 200 175 200 87.50  
 2133 042576 30045 200 87.50 22.0 100 83 100 83.00  
 5090 080876 57135 100 98 300 91.00 100 83.00

57-21518 MANTEL JOHN F CLASS 2 \*\*\*\*\*ATA-CODES\*\*\*\*\*16-YARDS\*\*\*\*\*HANDICAP\*\*\*\*\*DOUBLES\*\*\*\*\*YEAR\*\*\*\*  
 2728 B N FRATNEY STATUS 4 50.8000 100.7800 1974  
 MILWAUKEE WI YARDAGE 22.0 400.7875 100.7800 1975  
 53212 PAID 400.7875 100.7800 1976  
 SHOOT CURRENT Y-T-D CURRENT Y-T-D CURRENT Y-T-D  
 REPT DATE LOC 16YDS-SHOT-BRK. SHOT--PCT. HDCP.YDS -SHOT-BRK. SHOT--PCT.-EARN DBLS-SHOT-BRK.--SHOT--PCT.  
 4124 071776 57195 200 159 200 79.50  
 4336 072576 57155 200 79.50 22.0 100 78 100 78.00  
 4732 081476 57015 200 156 400 78.75 100 78.00

57-21549 MARCOTT ROBERT A CLASS 2 \*\*\*\*\*ATA-CODES\*\*\*\*\*16-YARDS\*\*\*\*\*HANDICAP\*\*\*\*\*DOUBLES\*\*\*\*\*YEAR\*\*\*\*  
 2551 S 91 ST STATUS 4 \* \* \* \* 700.8857 1974  
 WEST ALLIS WIS YARDAGE 22.0 400.7275 1975  
 53227 PAID 800.8662 1976  
 SHOOT CURRENT Y-T-D CURRENT Y-T-D CURRENT Y-T-D  
 REPT DATE LOC 16YDS-SHOT-BRK. SHOT--PCT. HDCP.YDS -SHOT-BRK. SHOT--PCT.-EARN DBLS-SHOT-BRK.--SHOT--PCT.  
 3060 060676 57135 100 91 100 91.00  
 3605 061376 57155 100 89 200 90.00  
 4083 070476 57135 100 94 300 91.33  
 3737 070576 57195 100 83 400 89.25  
 4124 071776 57195 200 171 600 88.00  
 5032 090576 57195 100 85 700 87.57  
 5080 090676 57135 100 80 800 86.62

57-21550 MARET DAVID L CLASS 2 \*\*\*\*\*ATA-CODES\*\*\*\*\*16-YARDS\*\*\*\*\*HANDICAP\*\*\*\*\*DOUBLES\*\*\*\*\*YEAR\*\*\*\*  
 304 4TH ST STATUS 4 300.8266 1974  
 MAUNAKEE, WI YARDAGE 22.0 1975  
 53597 PAID 300.8266 1976  
 SHOOT CURRENT Y-T-D CURRENT Y-T-D CURRENT Y-T-D  
 REPT DATE LOC 16YDS-SHOT-BRK. SHOT--PCT. HDCP.YDS -SHOT-BRK. SHOT--PCT.-EARN DBLS-SHOT-BRK.--SHOT--PCT.  
 3596 062776 57195 100 91 100 91.00  
 4189 070576 57120 100 81 200 86.00  
 4189 070576 57120 100 76 300 82.66

K14

57-21564 MARG KEITH CLASS 2 \*\*\*\*\*ATA-CODES\*\*\*\*\*16-YARDS\*\*\*\*\*HANDICAP\*\*\*\*\*DOUBLES\*\*\*\*\*YEAR\*\*\*\*\*  
 RT 2 STATUS 4 100.6700 1974  
 NEILLSVILLE WIS YARDAGE 22.0 100.7500 1975  
 54456 PAID 250.8520 350.7371 1976

SHOOT REPT	DATE	LOC	16YDS-SHOT-BRK.	CURRENT	Y-T-D	SHOT--PCT.	HDCP.YDS	-SHOT-BRK.	CURRENT	Y-T-D	SHOT--PCT.	-EARN	DBLS-SHOT-BRK.	--SHOT--PCT.
0705	011100	57062	50	40	50	80.00	22.0	50	22	50	44.00			
1684	040476	57160	100	89	150	86.00	22.0	100	75	150	64.66			
3355	062076	57085			150	86.00	22.0	100	86	250	73.20			
4082	071176	57185	100	84	250	85.20	22.0	100	75	350	73.71			

57-21580 MARGELOFSKY, LARRY CLASS 2 \*\*\*\*\*ATA-CODES\*\*\*\*\*16-YARDS\*\*\*\*\*HANDICAP\*\*\*\*\*DOUBLES\*\*\*\*\*YEAR\*\*\*\*\*  
 453 GROVE STATUS 4 100.7000 1974  
 MAYVILLE, WI YARDAGE 22.0 100.7500 1975  
 53050 PAID 100.7000 1976

SHOOT REPT	DATE	LOC	16YDS-SHOT-BRK.	CURRENT	Y-T-D	SHOT--PCT.	HDCP.YDS	-SHOT-BRK.	CURRENT	Y-T-D	SHOT--PCT.	-EARN	DBLS-SHOT-BRK.	--SHOT--PCT.
3596	062776	57195	100	70	100	70.00								

57-21590 MARHEFKE, RAY JAMES CLASS 2 \*\*\*\*\*ATA-CODES\*\*\*\*\*16-YARDS\*\*\*\*\*HANDICAP\*\*\*\*\*DOUBLES\*\*\*\*\*YEAR\*\*\*\*\*  
 1702 BOYD AVE STATUS 4 200.9150 1974  
 RACINE, WI YARDAGE 22.0 200.6850 1975  
 53405 PAID 200.9150 50.6000 1976

SHOOT REPT	DATE	LOC	16YDS-SHOT-BRK.	CURRENT	Y-T-D	SHOT--PCT.	HDCP.YDS	-SHOT-BRK.	CURRENT	Y-T-D	SHOT--PCT.	-EARN	DBLS-SHOT-BRK.	--SHOT--PCT.
4336	072576	57155	100	86	100	86.00	22.0	100	45	100	45.00		50	30
4962	082276	57155	100	97	200	91.50	22.0	100	92	200	68.50			50 60.00

57-21600 MARKS EARL CLASS 2 \*\*\*\*\*ATA-CODES\*\*\*\*\*16-YARDS\*\*\*\*\*HANDICAP\*\*\*\*\*DOUBLES\*\*\*\*\*YEAR\*\*\*\*\*  
 111 W LOCUST ST STATUS 3 \* \* \* \* 1500.9393 1400.8064 800.8287 1974  
 WEST BEND WISC YARDAGE 25.5 1000.9450 1200.8550 1000.7220 1975  
 53095 PAID 2000.9670 1500.8626 700.7871 1976

SHOOT REPT	DATE	LOC	16YDS-SHOT-BRK.	CURRENT	Y-T-D	SHOT--PCT.	HDCP.YDS	-SHOT-BRK.	CURRENT	Y-T-D	SHOT--PCT.	-EARN	DBLS-SHOT-BRK.	--SHOT--PCT.
2605	051676	57075	100	98	100	98.00	24.5	100	83	100	83.00			
2829	052376	57200	100	94	200	96.00	24.5	100	78	200	80.50		100	57
2828	053176	57195	100	96	300	96.00	24.5	100	81	300	80.66			100 57.00
3060	060576	57135	200	194	500	96.40				300	80.66			100 57.00
3113	060676	57075	100	96	600	96.33				300	80.66			100 57.00
3352	061276	57015	100	98	700	96.57	24.5	100	90	400	83.00			100 57.00
3352	061376	57015	100	96	800	96.50	24.5	100	91	500	84.60			100 57.00
3502	062076	57200	100	93	900	96.11	24.5	100	68	600	81.83			100 57.00
3596	062776	57195	100	97	1000	96.20				600	81.83			100 57.00
3737	070576	57195	100	99	1100	96.45	24.5	100	86	700	82.42			100 57.00
4124	071576	57195	200	195	1300	96.61				700	82.42		100	91
4124	071676	57195			1300	96.61	24.5	100	84	800	82.62		100	90
4124	071776	57195	200	190	1500	96.40				800	82.62			300 79.33
4124	071876	57195			1500	96.40	24.5	100	92	900	83.66			300 79.33
4416	073076	57195	100	96	1600	96.37	24.5	100	87	1000	84.00		100	74
4416	073176	57195	200	195	1800	96.50				1000	84.00			400 78.00
4416	080176	57195			1800	96.50	24.5	100	93	1100	84.81		100	79
4480	081776	40000			1800	96.50	24.5	100	96	1200	85.75		100	76
4480	081776	40000			1800	96.50				1200	85.75	1.0		600 77.83
4480	081876	40000	200	197	2000	96.70				1200	85.75			600 77.83
4480	081976	40000			2000	96.70	24.5	100	94	1300	86.38			600 77.83
4480	082076	40000			2000	96.70	25.5	100	89	1400	86.57			600 77.83
4480	082176	40000			2000	96.70	25.5	100	82	1500	86.26		100	84
	102976	08888			2000	96.70	24.5			1500	86.26			700 78.71

L14

57-21604 MARKS TOM  
 RT 2 WAUNAKEE WIS  
 CLASS 2 \*\*\*\*\*ATA-CODES\*\*\*\*\*16-YARDS\*\*\*\*\*HANDICAP\*\*\*\*\*DOUBLES\*\*\*\*\*YEAR\*\*\*\*  
 STATUS 3 \* \* \* \* 500.8320 1974  
 YARDAGE 21.0 400.9050 1975  
 53597 PAID 500.8420 50.5800 1976

SHOOT REPT	DATE	LOC	16YDS-SHOT-BRK.	CURRENT	Y-T-D	SHOT--PCT.	HDCP.YDS	-SHOT-BRK.	SHOT--PCT.-EARN	DBLS-SHOT-BRK.	--SHOT--PCT.
0705	011100	57062	50	39	50	78.00	21.0	50	29	50	58.00
0800	020876	57062	50	44	100	83.00				50	58.00
1637	032876	57087	100	89	200	86.00				50	58.00
2049	041876	57120	100	80	300	84.00				50	58.00
2520	050876	57087	100	86	400	84.50				50	58.00
3596	062776	57195	100	83	500	84.20				50	58.00

57-21670 MARQUARDT ROBERT A  
 411 HIBBARD ST COLUMBUS WIS  
 CLASS 2 \*\*\*\*\*ATA-CODES\*\*\*\*\*16-YARDS\*\*\*\*\*HANDICAP\*\*\*\*\*DOUBLES\*\*\*\*\*YEAR\*\*\*\*  
 STATUS 4 200.9450 100.8500 50.8600 1974  
 YARDAGE 22.0 200.8900 1975  
 53925 PAID 300.9400 1976

SHOOT REPT	DATE	LOC	16YDS-SHOT-BRK.	CURRENT	Y-T-D	SHOT--PCT.	HDCP.YDS	-SHOT-BRK.	SHOT--PCT.-EARN	DBLS-SHOT-BRK.	--SHOT--PCT.
2573	050976	57040	100	95	100	95.00					
2795	053076	57088	100	93	200	94.00					
3596	062776	57195	100	94	300	94.00					

57-21675 MARQUETTE, PETE  
 RT 1 BXO 281 GENOA CITY, WI.  
 CLASS 2 \*\*\*\*\*ATA-CODES\*\*\*\*\*16-YARDS\*\*\*\*\*HANDICAP\*\*\*\*\*DOUBLES\*\*\*\*\*YEAR\*\*\*\*  
 STATUS 4 200.8750 1974  
 YARDAGE 22.0 1975  
 53128 PAID 1976

SHOOT REPT	DATE	LOC	16YDS-SHOT-BRK.	CURRENT	Y-T-D	SHOT--PCT.	HDCP.YDS	-SHOT-BRK.	SHOT--PCT.-EARN	DBLS-SHOT-BRK.	--SHOT--PCT.
2481	051676	17135	100	88	100	88.00					
4243	072576	57165	100	87	200	87.50					

57-21679 MARSDEN, MIKE  
 656 DELAWARE BURLINGTON, WI  
 CLASS 2 \*\*\*\*\*ATA-CODES\*\*\*\*\*16-YARDS\*\*\*\*\*HANDICAP\*\*\*\*\*DOUBLES\*\*\*\*\*YEAR\*\*\*\*  
 STATUS 4 S 100.6400 1974  
 YARDAGE 20.0 1975  
 53105 PAID 1976

SHOOT REPT	DATE	LOC	16YDS-SHOT-BRK.	CURRENT	Y-T-D	SHOT--PCT.	HDCP.YDS	-SHOT-BRK.	SHOT--PCT.-EARN	DBLS-SHOT-BRK.	--SHOT--PCT.
4243	072576	57165	100	64	100	64.00					

57-21680 MARSDEN, WILLIAM  
 656 DELAWARE ST BURLINGTON WISC  
 CLASS 2 \*\*\*\*\*ATA-CODES\*\*\*\*\*16-YARDS\*\*\*\*\*HANDICAP\*\*\*\*\*DOUBLES\*\*\*\*\*YEAR\*\*\*\*  
 STATUS 3 \* \* \* \* 200.8850 200.8400 100.8300 1974  
 YARDAGE 20.5 100.9300 1975  
 53105 PAID 100.9700 100.9200 50.7400 1976

SHOOT REPT	DATE	LOC	16YDS-SHOT-BRK.	CURRENT	Y-T-D	SHOT--PCT.	HDCP.YDS	-SHOT-BRK.	SHOT--PCT.-EARN	DBLS-SHOT-BRK.	--SHOT--PCT.
4243	072576	57165	100	97	100	97.00	20.5	100	92	50	74.00

57-21682 MARSH E T  
 633 GRAND AVE HARTFORD WIS  
 CLASS 2 \*\*\*\*\*ATA-CODES\*\*\*\*\*16-YARDS\*\*\*\*\*HANDICAP\*\*\*\*\*DOUBLES\*\*\*\*\*YEAR\*\*\*\*  
 STATUS 4 \* \* \* \* 100.8400 1974  
 YARDAGE 22.0 200.8300 1975  
 53027 PAID 200.8700 1976

SHOOT REPT	DATE	LOC	16YDS-SHOT-BRK.	CURRENT	Y-T-D	SHOT--PCT.	HDCP.YDS	-SHOT-BRK.	SHOT--PCT.-EARN	DBLS-SHOT-BRK.	--SHOT--PCT.
3113	060676	57075	100	85	100	85.00					
3943	071176	57075	100	89	200	87.00					

M14

57-21683 MARSHALL, BUFORD JR.  
BOX 36  
LOME ROCK, WIS.

CLASS 2 \*\*\*\*\*ATA-CODES\*\*\*\*\*16-YARDS\*\*\*\*\*HANDICAP\*\*\*\*\*DOUBLES\*\*\*\*\*YEAR\*\*\*\*  
STATUS 3  
YARDAGE 21.0

53556 PAID

1500.7806

800.7312

1974  
1975  
1976

SHOOT REPT	DATE	LOC	16YDS-SHOT-BRK.	CURRENT	Y-T-D	SHOT--PCT.	HDCP. YDS	CURRENT	Y-T-D	SHOT--PCT.	-EARN	DBLS-SHOT-BRK.	Y-T-D
1554	040476	57017	100	86	100	86.00	22.0	100	75	100	75.00		
1847	041176	57150	100	83	200	84.50	22.0	100	64	200	69.50		
2409	050276	57120	100	84	300	84.33	22.0	100	71	300	70.00		
2337	050976	57150	100	81	400	83.50	22.0	100	80	400	72.50		
2797	051676	57170	100	80	500	82.80				400	72.50		
2670	052376	57180	100	72	600	81.00	22.0	100	72	500	72.40		
2826	053076	57150	100	76	700	80.28				500	72.40		
3165	053176	57120	100	66	800	78.50				500	72.40		
3165	053176	57120	100	74	900	78.00				500	72.40		
2924	060676	57017	100	70	1000	77.20	22.0	100	70	600	72.00		
3166	061376	57150	100	87	1100	78.09		100	81	700	73.28		
3354	062076	57110	100	87	1200	78.83	22.0	100	72	800	73.12		
3837	071176	57150	100	71	1300	78.23				800	73.12		
	071376	07777			1300	78.23	22.0			800	73.12	1.0-	
4124	071776	57195	200	154	1500	78.06				800	73.12		

57-21684 MARSHALL C RICHARD  
W215N10072 HICKORY  
COLGATE WISC

CLASS 2 \*\*\*\*\*ATA-CODES\*\*\*\*\*16-YARDS\*\*\*\*\*HANDICAP\*\*\*\*\*DOUBLES\*\*\*\*\*YEAR\*\*\*\*  
STATUS 3  
YARDAGE 21.5

53017 PAID

1400.9128

1100.8418

100.6100

1974  
1975  
1976

SHOOT REPT	DATE	LOC	16YDS-SHOT-BRK.	CURRENT	Y-T-D	SHOT--PCT.	HDCP. YDS	CURRENT	Y-T-D	SHOT--PCT.	-EARN	DBLS-SHOT-BRK.	Y-T-D
2208	050276	57195					20.5	100	77	100	77.00		
2828	053076	57195	100	93	100	93.00	20.5	100	89	200	83.00		
2828	053176	57195	100	94	200	93.50	20.5	100	91	300	85.66		
3060	060676	57135	100	94	300	93.66				300	85.66		
3352	061376	57015	100	91	400	93.00	20.0	100	87	400	86.00		
3595	062676	57195	100	94	500	93.20				400	86.00		
3596	062776	57195	100	92	600	93.00				400	86.00		
3943	071176	57075	100	94	700	93.14	20.5	100	80	500	84.80		
4124	071676	57195			700	93.14	20.5	100	82	600	84.33		
4124	071776	57195	200	188	900	93.33				600	84.33		
4124	071876	57195			900	93.33	20.5	100	86	700	84.57		
4416	073076	57195	100	96	1000	93.60	20.5	100	90	800	85.25		
4416	073176	57195	200	183	1200	93.25				800	85.25		
4416	080176	57195			1200	93.25	20.5	100	85	900	85.22		
4732	081476	57015	200	191	1400	93.57				900	85.22		
4732	081476	57015	100	87	1500	93.13		100	85	1000	85.20		
4964	082976	57015	100	97	1600	93.37	20.5	100	95	1100	86.09	1.0	
5080	090676	57135	100	94	1700	93.41	21.5	100	81	1200	85.66		

57-21685 MARSHALL DAVID C  
3655 WEHR RD  
NEW BERLIN WIS

CLASS 2 \*\*\*\*\*ATA-CODES\*\*\*\*\*16-YARDS\*\*\*\*\*HANDICAP\*\*\*\*\*DOUBLES\*\*\*\*\*YEAR\*\*\*\*  
STATUS 4  
YARDAGE 22.0

53151 PAID

100.7600

100.8500

1974  
1975  
1976

SHOOT REPT	DATE	LOC	16YDS-SHOT-BRK.	CURRENT	Y-T-D	SHOT--PCT.	HDCP. YDS	CURRENT	Y-T-D	SHOT--PCT.	-EARN	DBLS-SHOT-BRK.	Y-T-D
3596	062776	57195	100	85	100	85.00							

N14

57-21686 MARSHALL JOHN CLASS 2 \*\*\*\*\*ATA-CODES\*\*\*\*\*16-YARDS\*\*\*\*\*HANDICAP\*\*\*\*\*DOUBLES\*\*\*\*\*YEAR\*\*\*\*\*  
 W4660 HWY A STATUS 4 1974  
 FREDONIA WIS YARDAGE 22.0 100.9500 1975  
 100.9000 1976  
 53201 PAID CURRENT Y-T-D CURRENT Y-T-D  
 SHOOT REPT DATE LOC 16YDS-SHOT-BRK. SHOT--PCT. HDCP.YDS -SHOT-BRK. SHOT--PCT.-EARN DBLS-SHOT-BRK.--SHOT--PCT.  
 3596 062776 57195 100 90 100 90.00

57-21696 MARTENS, JEFFREY CLASS 2 \*\*\*\*\*ATA-CODES\*\*\*\*\*16-YARDS\*\*\*\*\*HANDICAP\*\*\*\*\*DOUBLES\*\*\*\*\*YEAR\*\*\*\*\*  
 206 BURR OAK ST. STATUS 4 1974  
 PALMYRA, WIS. YARDAGE 22.0 50.7000 1975  
 53156 PAID CURRENT Y-T-D CURRENT Y-T-D  
 SHOOT REPT DATE LOC 16YDS-SHOT-BRK. SHOT--PCT. HDCP.YDS -SHOT-BRK. SHOT--PCT.-EARN DBLS-SHOT-BRK.--SHOT--PCT.  
 2208 050276 57195 50 35 50 70.00

57-21697 MARTH JOHN C CLASS 2 \*\*\*\*\*ATA-CODES\*\*\*\*\*16-YARDS\*\*\*\*\*HANDICAP\*\*\*\*\*DOUBLES\*\*\*\*\*YEAR\*\*\*\*\*  
 3758 PARADISE DR STATUS 4 1974  
 WEST BEND WIS YARDAGE 22.0 200.8250 100.5300 1975  
 53095 PAID 1000.9100 200.7950 1976  
 SHOOT REPT DATE LOC 16YDS-SHOT-BRK. SHOT--PCT. HDCP.YDS -SHOT-BRK. SHOT--PCT.-EARN DBLS-SHOT-BRK.--SHOT--PCT.  
 2605 051676 57075 100 85 100 85.00 22.0 100 76 100 76.00  
 2829 052376 57200 100 85 200 85.00 100 76.00  
 3113 060676 57075 100 86 300 85.33 22.0 100 83 200 79.50  
 3352 061276 57015 100 93 400 87.25 200 79.50  
 3502 062076 57200 100 91 500 88.00 200 79.50  
 3596 062776 57195 100 91 600 88.50 200 79.50  
 4124 071776 57195 200 187 800 89.75 200 79.50  
 4416 073176 57195 200 192 1000 91.00 200 79.50

57-21710 MARTHENEZE JAY CLASS 2 \*\*\*\*\*ATA-CODES\*\*\*\*\*16-YARDS\*\*\*\*\*HANDICAP\*\*\*\*\*DOUBLES\*\*\*\*\*YEAR\*\*\*\*\*  
 1383 KINGS CT STATUS 3 \* \* \* \* 200.8150 50.4200 1974  
 SHEBOYGAN WIS YARDAGE 20.0 300.8700 100.8400 100.5900 1975  
 53081 PAID 100.9100 1976  
 SHOOT REPT DATE LOC 16YDS-SHOT-BRK. SHOT--PCT. HDCP.YDS -SHOT-BRK. SHOT--PCT.-EARN DBLS-SHOT-BRK.--SHOT--PCT.  
 3596 062776 57195 100 91 100 91.00

57-21760 MARTIN, JAMES T CLASS 2 \*\*\*\*\*ATA-CODES\*\*\*\*\*16-YARDS\*\*\*\*\*HANDICAP\*\*\*\*\*DOUBLES\*\*\*\*\*YEAR\*\*\*\*\*  
 204 SO 4TH ST STATUS 4 1974  
 WATERTOWN WI YARDAGE 22.0 300.7933 300.6900 100.7800 1975  
 53094 PAID 300.8000 500.7380 1976  
 SHOOT REPT DATE LOC 16YDS-SHOT-BRK. SHOT--PCT. HDCP.YDS -SHOT-BRK. SHOT--PCT.-EARN DBLS-SHOT-BRK.--SHOT--PCT.  
 1684 040476 57160 100 73 100 73.00 22.0 100 61 100 61.00  
 3004 060676 57010 100 73 100 73.00 22.0 100 86 200 73.50  
 3594 062076 57190 100 85 200 79.00 100 79 300 75.33  
 4031 071176 57190 100 82 300 80.00 100 69 400 73.75  
 5510 082976 57100 300 80.00 22.0 100 74 500 73.80

57-21800 MARTIN RAYMOND E CLASS 2 \*\*\*\*\*ATA-CODES\*\*\*\*\*16-YARDS\*\*\*\*\*HANDICAP\*\*\*\*\*DOUBLES\*\*\*\*\*YEAR\*\*\*\*\*  
 565W17888 MARTIN DR STATUS 1 \* \* \* \* 2100.9214 2100.8466 600.7700 1974  
 MUSKEGO WISC YARDAGE 25.5 2700.9322 2900.8462 1000.8380 1975  
 53150 PAID 3600.9430 3100.8725 1300.8538 1976  
 SHOOT REPT DATE LOC 16YDS-SHOT-BRK. SHOT--PCT. HDCP.YDS -SHOT-BRK. SHOT--PCT.-EARN DBLS-SHOT-BRK.--SHOT--PCT.  
 2049 041876 57120 100 96 100 96.00 24.5 100 83 100 83.00  
 2410 050876 57015 100 96 200 96.00 24.5 100 86 200 84.50  
 2971 052976 57130 200 96.00 24.5 100 83 300 84.00  
 2971 053076 57130 200 96.00 24.5 100 91 400 85.75

CONTINUED NEXT FRAME.....



C15

57-21842 MARTIN STEPHEN E CLASS 2 \*\*\*\*\*ATA-CODES\*\*\*\*\*16-YARDS\*\*\*\*\*HANDICAP\*\*\*\*\*DOUBLES\*\*\*\*\*YEAR\*\*\*\*  
 608 GILMAN ST STATUS 3 \* \* \* \* 600.9033 600.7616 300.8133 1974  
 STANLEY, WI. YARDAGE 22.5 1975  
 54768 PAID 300.8900 300.8100 100.7200 1976

SHOOT REPT	DATE	LOC	16YDS-SHOT-BRK.	CURRENT	Y-T-D	SHOT--PCT.	HDCP.	YDS	-SHOT-BRK.	CURRENT	Y-T-D	SHOT--PCT.	-EARN	DBLS-SHOT-BRK.	--SHOT--PCT.
1980	041776	57060	100	92	100	92.00	22.0	100	86	100	86.00	50	40	50	80.00
2051	042576	57160	100	83	200	87.50	23.0	100	78	200	82.00			50	80.00
2272	050276	57070	100	92	300	89.00	22.0	100	79	300	81.00	50	32	100	72.00

57-21860 MARTINSON ERIC CLASS 2 \*\*\*\*\*ATA-CODES\*\*\*\*\*16-YARDS\*\*\*\*\*HANDICAP\*\*\*\*\*DOUBLES\*\*\*\*\*YEAR\*\*\*\*  
 909 14TH AVE STATUS 3 \* \* \* \* 200.8150 100.8200 1974  
 UNION GROVE WIS YARDAGE 18.0 5 \* \* \* 300.8333 1975  
 53182 PAID 100.7800 1976

SHOOT REPT	DATE	LOC	16YDS-SHOT-BRK.	CURRENT	Y-T-D	SHOT--PCT.	HDCP.	YDS	-SHOT-BRK.	CURRENT	Y-T-D	SHOT--PCT.	-EARN	DBLS-SHOT-BRK.	--SHOT--PCT.
1121	022976	57155	100	78	100	78.00	18.0	100	78	100	78.00				

57-21862 MARTINSON STANTON W CLASS 2 \*\*\*\*\*ATA-CODES\*\*\*\*\*16-YARDS\*\*\*\*\*HANDICAP\*\*\*\*\*DOUBLES\*\*\*\*\*YEAR\*\*\*\*  
 909 14TH AVE STATUS 1 \* \* \* \* 600.9133 800.8587 650.8169 1974  
 UNION GROVE WIS YARDAGE 23.0 700.9442 800.8425 300.7866 1975  
 53182 PAID 1300.9038 700.7514 450.8177 1976

SHOOT REPT	DATE	LOC	16YDS-SHOT-BRK.	CURRENT	Y-T-D	SHOT--PCT.	HDCP.	YDS	-SHOT-BRK.	CURRENT	Y-T-D	SHOT--PCT.	-EARN	DBLS-SHOT-BRK.	--SHOT--PCT.		
1121	022976	57155	100	89	100	89.00	23.0	100	57	100	57.00						
2410	050876	57015	100	81	200	85.00	23.0	100	75	200	66.00						
2442	050976	57155			200	85.00								50	40	50	80.00
2796	052376	57165	100	84	300	84.66	23.0	100	70	300	67.33	50	39	100	79.00		
2825	052976	57015	100	96	400	87.50				300	67.33			100	79.00		
2825	052976	57015	100	94	500	88.80				300	67.33			100	79.00		
2825	052976	57015	100	96	600	90.00				300	67.33			100	79.00		
2825	052976	57015	100	91	700	90.14				300	67.33			100	79.00		
2825	052976	57015	100	89	800	90.00				300	67.33			100	79.00		
3605	061376	57155			800	90.00	23.0	100	85	400	71.75	50	43	150	81.33		
3423	061976	57015			800	90.00	23.0	100	74	500	72.20	100	79	250	80.40		
3596	062776	57195	100	94	900	90.44				500	72.20			250	80.40		
4124	071576	57195	200	175	1100	89.90				500	72.20	100	82	350	80.85		
4124	071676	57195			1100	89.90	23.0	100	80	600	73.50	100	85	450	81.77		
4124	071776	57195	200	186	1300	90.38				600	73.50			450	81.77		
4124	071876	57195			1300	90.38	23.0	100	85	700	75.14			450	81.77		

57-21919 MARX, GREG CLASS 2 \*\*\*\*\*ATA-CODES\*\*\*\*\*16-YARDS\*\*\*\*\*HANDICAP\*\*\*\*\*DOUBLES\*\*\*\*\*YEAR\*\*\*\*  
 3904 W PLAINFIELD STATUS 4 100.8700 1974  
 GREENFIELD, WI YARDAGE 22.0 1975  
 53221 PAID 100.8700 1976

SHOOT REPT	DATE	LOC	16YDS-SHOT-BRK.	CURRENT	Y-T-D	SHOT--PCT.	HDCP.	YDS	-SHOT-BRK.	CURRENT	Y-T-D	SHOT--PCT.	-EARN	DBLS-SHOT-BRK.	--SHOT--PCT.
3596	062776	57195	100	87	100	87.00									

57-21930 MARX RICHARD D CLASS 2 \*\*\*\*\*ATA-CODES\*\*\*\*\*16-YARDS\*\*\*\*\*HANDICAP\*\*\*\*\*DOUBLES\*\*\*\*\*YEAR\*\*\*\*  
 186 MORNINGSIDE 15 STATUS 3 300.9666 200.8750 150.7666 1974  
 FOND DULAC, WI YARDAGE 23.0 2900.9337 2200.8436 9900.0740 1975  
 4935 54935 PAID 2900.9337 2200.8436 9900.0740 1976

SHOOT REPT	DATE	LOC	16YDS-SHOT-BRK.	CURRENT	Y-T-D	SHOT--PCT.	HDCP.	YDS	-SHOT-BRK.	CURRENT	Y-T-D	SHOT--PCT.	-EARN	DBLS-SHOT-BRK.	--SHOT--PCT.
2208	050276	57195	100	90	100	90.00	22.0	100	59	100	59.00				
2410	050876	57015	100	90	200	90.00	22.0	100	83	200	71.00				
2639	052376	57065	100	88	300	89.33	22.0	100	75	300	72.33	50	39	50	78.00
2825	052976	57015	100	93	400	90.25				300	72.33			50	78.00
2825	052976	57015	100	89	500	90.00				300	72.33			50	78.00
2825	052976	57015	100	95	600	90.83				300	72.33			50	78.00

CONTINUED NEXT FRAME.....



D15

57-21930

MARX RICHARD D  
186 MORNINGSIDE 15  
FOND DULAC, WI

CLASS 2 \*\*\*\*\*ATA-CODES\*\*\*\*\*16-YARDS\*\*\*\*\*HANDICAP\*\*\*\*\*DOUBLES\*\*\*\*\*YEAR\*\*\*\*  
STATUS 3  
YARDAGE 23.0

2900.9337 2200.8436 9900.0740

4935 54935 PAID

SHOOT	REPT	DATE	LOC	16YDS-SHOT-BRK.	CURRENT	Y-T-D	SHOT--PCT.	HDCP.YDS	-SHOT-BRK.	Y-T-D	SHOT--PCT.	-EARN	DBLS-SHOT-BRK.	Y-T-D	SHOT--PCT.
	2825	052976	57015	100	93	700	91.14				300	72.33		50	78.00
	2825	052976	57015	100	94	800	91.50				300	72.33		50	78.00
	2828	053176	57195	100	98	900	92.22	22.0	100	87	400	76.00		50	78.00
	3004	060676	57010	100	94	1000	92.40	22.0	100	82	500	77.20		50	78.00
	3342	061076	28065	100	91	1100	92.27	22.0	100	87	500	78.83		50	78.00
	3342	061176	28065	100	95	1200	92.50	22.0	100	.90	700	80.42		50	78.00
	3342	061276	28065	200	192	1400	93.00				700	80.42		50	78.00
	3342	061376	28065			1400	93.00	22.0	100	8	800	71.37	9100	85	9150 1.35
	3114	061676	40000	100	96	1500	93.20				800	71.37		9150	1.35
	3114	061776	40000	200	186	1700	93.17	21.0	100	92	900	73.66		9150	1.35
	3114	061876	40000			1700	93.17	21.0	100	94	1000	75.70	100	80	9250 2.20
	3114	061976	40000	200	179	1900	92.78				1000	75.70		9250	2.20
	3114	062076	40000			1900	92.78	21.0	100	90	1100	77.00		9250	2.20
		062476	08888			1900	92.78	22.0			1100	77.00	1.0-	9250	2.20
	3666	070476	57010			1900	92.78				1100	77.00		50	39 9300 2.61
	4216	070876	28025	100	94	2000	92.85	21.0	100	89	1200	78.00	100	80	9400 3.43
	4216	070976	28025			2000	92.85	21.0	100	94	1300	79.23	100	82	9500 4.26
	4216	071076	28025	200	195	2200	93.27				1300	79.23		9500	4.26
	4216	071176	28025			2200	93.27	21.0	100	87	1400	79.78		9500	4.26
	4124	071576	57195	200	185	2400	93.20				1400	79.78	100	83	9600 5.08
	4124	071676	57195			2400	93.20	21.0	100	91	1500	80.53	100	77	9700 5.82
	4124	071776	57195	200	190	2600	93.34				1500	80.53		9700	5.82
	4124	071876	57195			2600	93.34	21.0	100	92	1600	81.25		9700	5.82
	4416	073076	57195	100	97	2700	93.48	21.0	100	94	1700	82.00	100	82	9800 6.60
	4416	073176	57195	200	184	2900	93.37				1700	82.00		9800	6.60
	4416	080176	57195			2900	93.37	24.5	100	94	1800	82.66	.5	100	86 9900 7.40
	4480	081776	40000			2900	93.37	21.5	100	87	1900	82.89		9900	7.40
	4480	081976	40000			2900	93.37	21.5	100	95	2000	83.50		9900	7.40
	4480	081976	40000			2900	93.37				2000	83.50	.5	9900	7.40
	4480	082076	40000			2900	93.37	22.0	100	91	2100	83.85		9900	7.40
	4480	082176	40000			2900	93.37	22.0	100	95	2200	84.36		9900	7.40
	4480	082176	40000			2900	93.37				2200	84.36	1.0	9900	7.40

57-21950

MAAS ALLAN D  
444 3RD ST  
HARTFORD, WI

CLASS 2 \*\*\*\*\*ATA-CODES\*\*\*\*\*16-YARDS\*\*\*\*\*HANDICAP\*\*\*\*\*DOUBLES\*\*\*\*\*YEAR\*\*\*\*  
STATUS 4  
YARDAGE 22.0

200.9150

53027 PAID

SHOOT	REPT	DATE	LOC	16YDS-SHOT-BRK.	CURRENT	Y-T-D	SHOT--PCT.	HDCP.YDS	-SHOT-BRK.	Y-T-D	SHOT--PCT.	-EARN	DBLS-SHOT-BRK.	Y-T-D	SHOT--PCT.
	3596	062776	57195	100	93	100	93.00								
	3943	071176	57075	100	90	200	91.50								

57-22000

MATEKINE ANDREW  
2466 N 44TH  
MILWAUKEE WI

CLASS 2 \*\*\*\*\*ATA-CODES\*\*\*\*\*16-YARDS\*\*\*\*\*HANDICAP\*\*\*\*\*DOUBLES\*\*\*\*\*YEAR\*\*\*\*  
STATUS 4  
YARDAGE 22.0

300.8700

53210 PAID

SHOOT	REPT	DATE	LOC	16YDS-SHOT-BRK.	CURRENT	Y-T-D	SHOT--PCT.	HDCP.YDS	-SHOT-BRK.	Y-T-D	SHOT--PCT.	-EARN	DBLS-SHOT-BRK.	Y-T-D	SHOT--PCT.
	1121	022976	57155	100	83	100	83.00								
	1404	031476	57155	100	92	200	87.50								
	5080	090676	57135	100	86	300	87.00								

E15

57-22010 MASSEY, PAUL CLASS 2 \*\*\*\*\*ATA-CODES\*\*\*\*\*16-YARDS\*\*\*\*\*HANDICAP\*\*\*\*\*DOUBLES\*\*\*\*\*YEAR\*\*\*\*\*  
 4549 LORA ST STATUS 4 1974  
 RACINA, WI YARDAGE 22.0 1975  
 53402 PAID 100.8400 1976  
 SHOOT CURRENT Y-T-D CURRENT Y-T-D CURRENT Y-T-D  
 REPT DATE LOC 16YDS-SHOT-BRK. SHOT--PCT. HDCP.YDS -SHOT-BRK. SHOT--PCT.-EARN DBLS-SHOT-BRK.--SHOT--PCT.  
 4963 082876 57155 100 84 100 84.00

57-22100 MATEOFSKY ROBERT CLASS 2 \*\*\*\*\*ATA-CODES\*\*\*\*\*16-YARDS\*\*\*\*\*HANDICAP\*\*\*\*\*DOUBLES\*\*\*\*\*YEAR\*\*\*\*\*  
 RT 1 BOX 197 STATUS 4 1974  
 ASHLAND WIS YARDAGE 22.0 100.7600 1975  
 54806 PAID 200.8600 200.7750 1976  
 100.8000 100.6700  
 SHOOT CURRENT Y-T-D CURRENT Y-T-D CURRENT Y-T-D  
 REPT DATE LOC 16YDS-SHOT-BRK. SHOT--PCT. HDCP.YDS -SHOT-BRK. SHOT--PCT.-EARN DBLS-SHOT-BRK.--SHOT--PCT.  
 3794 070476 57005 100 80 100 80.00 22.0 100 67 100 67.00

57-22130 MATHER LEROY CLASS 2 \*\*\*\*\*ATA-CODES\*\*\*\*\*16-YARDS\*\*\*\*\*HANDICAP\*\*\*\*\*DOUBLES\*\*\*\*\*YEAR\*\*\*\*\*  
 504 HUBBELL ST STATUS 3 800.9137 100.8900 150.8000 1974  
 MARSHALL WIS YARDAGE 21.0 300.9333 300.8500 50.7600 1975  
 53559 PAID 300.9233 50.7800 1976  
 SHOOT CURRENT Y-T-D CURRENT Y-T-D CURRENT Y-T-D  
 REPT DATE LOC 16YDS-SHOT-BRK. SHOT--PCT. HDCP.YDS -SHOT-BRK. SHOT--PCT.-EARN DBLS-SHOT-BRK.--SHOT--PCT.  
 2573 050976 57040 100 90 100 90.00  
 3596 062776 57195 100 99 200 94.50  
 4759 081476 57040 100 88 300 92.33 50 39 50 78.00

57-22140 MATHEWS, RICHARD P CLASS 2 \*\*\*\*\*ATA-CODES\*\*\*\*\*16-YARDS\*\*\*\*\*HANDICAP\*\*\*\*\*DOUBLES\*\*\*\*\*YEAR\*\*\*\*\*  
 1701 ELDER ST STATUS 4 1974  
 WAUKESHA, WI YARDAGE 22.0 100.8200 1975  
 53186 PAID 100.8200 1976  
 SHOOT CURRENT Y-T-D CURRENT Y-T-D CURRENT Y-T-D  
 REPT DATE LOC 16YDS-SHOT-BRK. SHOT--PCT. HDCP.YDS -SHOT-BRK. SHOT--PCT.-EARN DBLS-SHOT-BRK.--SHOT--PCT.  
 3596 062776 57195 100 82 100 82.00

57-22157 MATHISON JACK CLASS 2 \*\*\*\*\*ATA-CODES\*\*\*\*\*16-YARDS\*\*\*\*\*HANDICAP\*\*\*\*\*DOUBLES\*\*\*\*\*YEAR\*\*\*\*\*  
 26 PLEASANT STATUS 3 \* \* \* \* 200.9550 200.8950 1974  
 DELAVAN WISC YARDAGE 24.0 100.9800 300.9033 100.8400 1975  
 53115 PAID 800.9775 900.8811 550.8781 1976  
 SHOOT CURRENT Y-T-D CURRENT Y-T-D CURRENT Y-T-D  
 REPT DATE LOC 16YDS-SHOT-BRK. SHOT--PCT. HDCP.YDS -SHOT-BRK. SHOT--PCT.-EARN DBLS-SHOT-BRK.--SHOT--PCT.  
 2884 053076 57095 100 92 100 92.00  
 3165 053176 57120 100 96 100 96.00  
 3165 053176 57120 100 99 200 97.50 24.0 100 86 200 89.00  
 3165 053176 57120 200 97.50 24.0 100 88 300 88.66  
 3377 062076 57090 200 97.50 24.0 100 91 400 89.25 100 90 100 90.00  
 3596 062776 57195 100 98 300 97.66 400 89.25 100 90 100 90.00  
 3759 070476 57095 100 98 400 97.75 24.0 100 84 500 88.20 100 92 200 91.00  
 3836 071176 57090 400 97.75 500 88.20 100 85 300 89.00  
 4642 080876 57050 400 97.75 600 86.16 100 91 400 89.50  
 4923 082276 57095 100 98 500 97.80 24.0 100 94 700 87.28 100 91 400 89.50  
 5031 082976 57040 100 96 600 97.50 24.0 100 89 800 87.50 50 42 450 88.88  
 5113 090576 57095 100 99 700 97.71 24.0 100 93 900 88.11 100 83 550 87.81  
 5240 091976 57020 100 98 800 97.75 900 88.11 550 87.81

57-22158 MATHSON LEE CLASS 2 \*\*\*\*\*ATA-CODES\*\*\*\*\*16-YARDS\*\*\*\*\*HANDICAP\*\*\*\*\*DOUBLES\*\*\*\*\*YEAR\*\*\*\*\*  
 1117 SECOND AVE STATUS 1 \* \* \* \* 500.9040 300.7833 50.8200 1974  
 EAU CLAIRE WIS YARDAGE 21.0 600.8983 300.7866 250.7960 1975  
 54701 PAID 400.8650 400.7675 350.7342 1976  
 SHOOT CURRENT Y-T-D CURRENT Y-T-D CURRENT Y-T-D  
 REPT DATE LOC 16YDS-SHOT-BRK. SHOT--PCT. HDCP.YDS -SHOT-BRK. SHOT--PCT.-EARN DBLS-SHOT-BRK.--SHOT--PCT.  
 0722 011176 57185 100 87 100 87.00 50 31 50 62.00  
 CONTINUED NEXT FRAME.....

F15

57-22158 MATHSON LEE CLASS 2 \*\*\*\*\*ATA-CODES\*\*\*\*\*16-YARDS\*\*\*\*\*HANDICAP\*\*\*\*\*DOUBLES\*\*\*\*\*YEAR\*\*\*\*\*

F15

57-22158 MATHSON LEE  
1117 SECOND AVE  
EAU CLAIRE WIS

54701 PAID

CLASS 2 \*\*\*\*\*ATA-CODES\*\*\*\*\*16-YARDS\*\*\*\*\*HANDICAP\*\*\*\*\*DOUBLES\*\*\*\*\*YEAR\*\*\*\*  
STATUS 1 \* \* \* \* 500.9040 300.7833 50.8200 1974  
YARDAGE 21.0 600.8983 300.7866 250.7960 1975  
400.8650 400.7675 350.7342 1976

SHOOT REPT	DATE	LOC	16YDS-SHOT-BRK.	CURRENT	Y-T-D	HDCP.YDS	-SHOT-BRK.	Y-T-D	-EARN	DBLS-SHOT-BRK.	Y-T-D
2106	042576	28095	100 85	200	86.00	21.0	100 79	100	79.00	50	34 100 65.00
3058	060676	57185		200	86.00	21.0	100 80	200	79.50	100	83 200 74.00
3169	061376	57085	100 92	300	88.00	21.0	100 78	300	79.00	100	77 300 75.00
3874	070476	57180	100 82	400	86.50	21.0	100 70	400	76.75	50	32 350 73.42

57-22159 MATOH ROBERT J  
1023 SO 10TH ST  
MILWAUKEE WIS

53204 PAID

CLASS 2 \*\*\*\*\*ATA-CODES\*\*\*\*\*16-YARDS\*\*\*\*\*HANDICAP\*\*\*\*\*DOUBLES\*\*\*\*\*YEAR\*\*\*\*  
STATUS 3 \* \* \* \* 1200.8966 900.8233 350.6771 1974  
YARDAGE 19.5 900.9177 800.8737 450.6888 1975  
900.9044 500.8860 200.6750 1976

SHOOT REPT	DATE	LOC	16YDS-SHOT-BRK.	CURRENT	Y-T-D	HDCP.YDS	-SHOT-BRK.	Y-T-D	-EARN	DBLS-SHOT-BRK.	Y-T-D
2606	051676	57115	100 92	100	92.00	19.5	100 85	100	85.00	100	64 100 64.00
2828	053076	57195	100 88	200	90.00	19.5	100 91	200	88.00	100	71 200 67.50
3595	062676	57195	100 84	300	88.00			200	88.00		200 67.50
3596	062776	57195	100 95	400	89.75			200	88.00		200 67.50
4030	071176	57045	100 92	500	90.20	19.5	100 91	300	89.00		200 67.50
4124	071576	57195	200 185	700	90.85			300	89.00		200 67.50
4124	071676	57195		700	90.85	22.0	100 87	400	88.50		200 67.50
4124	071776	57195	200 178	900	90.44			400	88.50		200 67.50
4124	071876	57195		900	90.44	22.0	100 89	500	88.60		200 67.50

57-22225 MATTY VERNON  
1512 W GRANGE  
MILWAUKEE WISC

53221 PAID

CLASS 2 \*\*\*\*\*ATA-CODES\*\*\*\*\*16-YARDS\*\*\*\*\*HANDICAP\*\*\*\*\*DOUBLES\*\*\*\*\*YEAR\*\*\*\*  
STATUS 4 \* \* \* \* 100.8200 1974  
YARDAGE 22.0 300.8433 100.7500 1975  
100.8400 1976

SHOOT REPT	DATE	LOC	16YDS-SHOT-BRK.	CURRENT	Y-T-D	HDCP.YDS	-SHOT-BRK.	Y-T-D	-EARN	DBLS-SHOT-BRK.	Y-T-D
4030	071176	57045	100 84	100	84.00						

57-22272 MAURER ERIC E  
6612 S 27 ST  
OAK CREEK WI

53154 PAID

CLASS 2 \*\*\*\*\*ATA-CODES\*\*\*\*\*16-YARDS\*\*\*\*\*HANDICAP\*\*\*\*\*DOUBLES\*\*\*\*\*YEAR\*\*\*\*  
STATUS 3 \* \* \* \* 100.7500 100.4600 1974  
YARDAGE 20.0 1800.8577 400.7325 100.6600 1975  
1976

SHOOT REPT	DATE	LOC	16YDS-SHOT-BRK.	CURRENT	Y-T-D	HDCP.YDS	-SHOT-BRK.	Y-T-D	-EARN	DBLS-SHOT-BRK.	Y-T-D
1825	040376	57155	100 82	100	82.00	22.0	100 69	100	69.00		
2118	041876	57155	100 84	200	83.00	22.0	100 71	200	70.00		
2208	050276	57195	100 81	300	82.33			200	70.00		
2410	050876	57015	100 78	400	81.25			200	70.00		
2442	050976	57155	100 89	500	82.80			200	70.00		
2606	051676	57115	100 90	600	84.00	22.0	100 70	300	70.00	100 66	100 66.00
3060	060676	57135	100 90	700	84.85			300	70.00		100 66.00
3060	060676	57135	100 90	800	85.50			300	70.00		100 66.00
3501	062076	57115	100 84	900	85.33	22.0	100 83	400	73.25		100 66.00
4083	070476	57135	100 89	1000	85.70			400	73.25		100 66.00
4030	071176	57045	100 83	1100	85.45			400	73.25		100 66.00
4124	071776	57195	200 185	1300	86.53			400	73.25		100 66.00
0000	072476	07777		1300	86.53	22.0		400	73.25	2.0-	100 66.00
4416	073176	57195	200 152	1500	85.13			400	73.25		100 66.00
5090	080876	57135	100 94	1600	85.68			400	73.25		100 66.00
4732	081476	57015	100 81	1700	85.41			400	73.25		100 66.00
4962	082276	57155	100 92	1800	85.77			400	73.25		100 66.00

G15

G15

57-22275 MAURER STEVE R CLASS 2 \*\*\*\*\*ATA-CODES\*\*\*\*\*16-YARDS\*\*\*\*\*HANDICAP\*\*\*\*\*DOUBLES\*\*\*\*\*YEAR\*\*\*\*\*  
 RT 4 STATUS 4 200.9350 1974  
 MONROE WIS YARDAGE 22.0 300.9966 1975  
 53566 PAID 100.9700 1976

SHOOT REPT	DATE	LOC	16YDS-SHOT-BRK.	CURRENT	Y-T-D	SHOT--PCT.	HDCP.YDS	-SHOT-BRK.	Y-T-D	CURRENT	Y-T-D	SHOT--PCT.	-EARN	DBLS-SHOT-BRK.	Y-T-D	SHOT--PCT.
3596	062776	57195	100	97	100	97.00										

57-22280 MAVES ELROY L CLASS 2 \*\*\*\*\*ATA-CODES\*\*\*\*\*16-YARDS\*\*\*\*\*HANDICAP\*\*\*\*\*DOUBLES\*\*\*\*\*YEAR\*\*\*\*\*  
 RFD 4 BOX 148 STATUS 3 \* \* \* \* 1200.9258 1400.8535 800.8125 1974  
 EDGERTON WISC YARDAGE 21.5 1300.9061 1500.8506 750.8480 1975  
 53534 PAID 1000.9250 900.8400 600.8400 1976

SHOOT REPT	DATE	LOC	16YDS-SHOT-BRK.	CURRENT	Y-T-D	SHOT--PCT.	HDCP.YDS	-SHOT-BRK.	Y-T-D	CURRENT	Y-T-D	SHOT--PCT.	-EARN	DBLS-SHOT-BRK.	Y-T-D	SHOT--PCT.
2573	050976	57040					21.5	100	84			100	84.00			
2574	051676	57050					21.5	100	76			200	80.00			
2638	052276	57095					21.5	100	84			300	81.33			
2828	053176	57195	100	92	100	92.00						300	81.33	100	86	100 86.00
2968	060676	57020	100	94	200	93.00						300	81.33	50	42	150 85.33
3594	062076	57190			200	93.00		100	84			400	82.00	50	43	200 85.50
3596	062776	57195	100	91	300	92.33						400	82.00			200 85.50
3666	070476	57010	100	92	400	92.25	21.5	100	85			500	82.60	50	46	250 86.80
4124	071576	57195	200	186	600	92.50						500	82.60	100	80	350 84.85
4124	071676	57195			600	92.50	21.5	100	80			600	82.16	100	83	450 84.44
4124	071776	57195	200	181	800	92.00						600	82.16			450 84.44
4124	071876	57195			800	92.00	21.5	100	83			700	82.28			450 84.44
4297	080176	57020			800	92.00						700	82.28	50	39	500 83.80
4480	081876	40000	200	189	1000	92.50						700	82.28			500 83.80
4480	081976	40000			1000	92.50	21.5	100	91			800	83.37			500 83.80
4480	082076	40000			1000	92.50	21.5	100	89			900	84.00			500 83.80
4480	082176	40000			1000	92.50						900	84.00	100	85	600 84.00

57-22329 MAXWELL CLYDE E CLASS 2 \*\*\*\*\*ATA-CODES\*\*\*\*\*16-YARDS\*\*\*\*\*HANDICAP\*\*\*\*\*DOUBLES\*\*\*\*\*YEAR\*\*\*\*\*  
 146 E LINCOLN STATUS 1 \* \* \* \* 900.9688 500.8240 250.9440 1974  
 WAUPUN WIS YARDAGE 26.5 1200.9825 600.8816 350.8714 1975  
 53963 PAID 700.9685 300.7833 100.9200 1976

SHOOT REPT	DATE	LOC	16YDS-SHOT-BRK.	CURRENT	Y-T-D	SHOT--PCT.	HDCP.YDS	-SHOT-BRK.	Y-T-D	CURRENT	Y-T-D	SHOT--PCT.	-EARN	DBLS-SHOT-BRK.	Y-T-D	SHOT--PCT.
2971	053076	57130	100	97	100	97.00	26.5	100	89			100	89.00			
3352	061376	57015	100	96	200	96.50						100	89.00			
3594	062076	57190	100	98	300	97.00						100	89.00			
3596	062776	57195	100	99	400	97.50						100	89.00			
3666	070476	57010	100	97	500	97.40						100	89.00			
4124	071676	57195			500	97.40	26.5	100	66			200	77.50	100	92	100 92.00
4124	071776	57195	200	191	700	96.85						200	77.50			100 92.00
4124	071876	57195			700	96.85	26.5	100	80			300	78.33			100 92.00

57-22380 MAYER CARL F CLASS 2 \*\*\*\*\*ATA-CODES\*\*\*\*\*16-YARDS\*\*\*\*\*HANDICAP\*\*\*\*\*DOUBLES\*\*\*\*\*YEAR\*\*\*\*\*  
 1415 NO 10TH STATUS 3 \* \* \* \* 800.8862 600.7983 1974  
 WEST BEND WISC YARDAGE 20.5 300.8900 200.8550 1975  
 53095 PAID 100.8200 100.6900 1976

SHOOT REPT	DATE	LOC	16YDS-SHOT-BRK.	CURRENT	Y-T-D	SHOT--PCT.	HDCP.YDS	-SHOT-BRK.	Y-T-D	CURRENT	Y-T-D	SHOT--PCT.	-EARN	DBLS-SHOT-BRK.	Y-T-D	SHOT--PCT.
3502	062076	57200	100	82	100	82.00	20.5	100	69			100	69.00			

H15

57-22381 MAYER JOHN H CLASS 2 \*\*\*\*\*ATA-CODES\*\*\*\*\*16-YARDS\*\*\*\*\*HANDICAP\*\*\*\*\*DOUBLES\*\*\*\*\*YEAR\*\*\*\*  
 1024 NELSON DR STATUS 4 1974  
 PT WASHINGTON WI YARDAGE 22.0 1975  
 53074 PAID 100.8000 1976  
 SHOOT CURRENT Y-T-D CURRENT Y-T-D CURRENT Y-T-D  
 REPT DATE LOC 16YDS-SHOT-BRK. SHOT--PCT. HDCP.YDS -SHOT-BRK. SHOT--PCT.-EARN DBLS-SHOT-BRK.--SHOT--PCT.  
 0234 101900 57045 100 80 100 80.00

57-22382 MAYER RALPH E CLASS 2 \*\*\*\*\*ATA-CODES\*\*\*\*\*16-YARDS\*\*\*\*\*HANDICAP\*\*\*\*\*DOUBLES\*\*\*\*\*YEAR\*\*\*\*  
 1710 MICHIGAN AVE STATUS 3 \* \* \* \* 300.9233 400.7825 50.8600 1974  
 SUN PRAIRIE WIS YARDAGE 21.0 400.9325 300.8033 100.7800 1975  
 53590 PAID 800.9300 200.7500 50.8600 1976  
 SHOOT CURRENT Y-T-D CURRENT Y-T-D CURRENT Y-T-D  
 REPT DATE LOC 16YDS-SHOT-BRK. SHOT--PCT. HDCP.YDS -SHOT-BRK. SHOT--PCT.-EARN DBLS-SHOT-BRK.--SHOT--PCT.  
 1637 032876 57087 100 94 100 94.00 21.0 100 74 100 74.00  
 2337 050976 57150 100 91 200 92.50 21.0 100 76 200 75.00 50 43 50 86.00  
 3502 062076 57200 100 92 300 92.33 200 75.00 50 86.00  
 4189 070576 57120 100 92 400 92.25 200 75.00 50 86.00  
 4031 071176 57190 100 92 500 92.20 200 75.00 50 86.00  
 4124 071776 57195 200 188 700 92.71 200 75.00 50 86.00  
 4298 072476 57040 100 95 800 93.00 200 75.00 50 86.00

57-22383 MAYER NORBERT J CLASS 2 \*\*\*\*\*ATA-CODES\*\*\*\*\*16-YARDS\*\*\*\*\*HANDICAP\*\*\*\*\*DOUBLES\*\*\*\*\*YEAR\*\*\*\*  
 RR 1 BOX 338 STATUS 4 1974  
 DELAVAN WI YARDAGE 22.0 1975  
 53115 PAID 450.6600 200.5450 1976  
 SHOOT CURRENT Y-T-D CURRENT Y-T-D CURRENT Y-T-D  
 REPT DATE LOC 16YDS-SHOT-BRK. SHOT--PCT. HDCP.YDS -SHOT-BRK. SHOT--PCT.-EARN DBLS-SHOT-BRK.--SHOT--PCT.  
 0591 121400 57062 50 28 50 56.00  
 2574 051676 57050 100 60 150 58.66  
 3736 070376 57050 200 146 350 66.85 22.0 100 63 100 63.00  
 4642 080876 57050 100 63 450 66.00 22.0 100 46 200 54.50

57-22384 MAYER, LOWELL S CLASS 2 \*\*\*\*\*ATA-CODES\*\*\*\*\*16-YARDS\*\*\*\*\*HANDICAP\*\*\*\*\*DOUBLES\*\*\*\*\*YEAR\*\*\*\*  
 2322 N 65TH ST STATUS 4 1974  
 WAMWATOSA, WI YARDAGE 22.0 1975  
 53213 PAID 100.6300 1976  
 SHOOT CURRENT Y-T-D CURRENT Y-T-D CURRENT Y-T-D  
 REPT DATE LOC 16YDS-SHOT-BRK. SHOT--PCT. HDCP.YDS -SHOT-BRK. SHOT--PCT.-EARN DBLS-SHOT-BRK.--SHOT--PCT.  
 4964 082976 57015 100 63 100 63.00

57-22385 MAYER RICHARD CLASS 2 \*\*\*\*\*ATA-CODES\*\*\*\*\*16-YARDS\*\*\*\*\*HANDICAP\*\*\*\*\*DOUBLES\*\*\*\*\*YEAR\*\*\*\*  
 RT 2 STATUS 4 1974  
 WEST BEND WIS YARDAGE 22.0 100.8000 1975  
 53095 PAID 100.9100 1976  
 SHOOT CURRENT Y-T-D CURRENT Y-T-D CURRENT Y-T-D  
 REPT DATE LOC 16YDS-SHOT-BRK. SHOT--PCT. HDCP.YDS -SHOT-BRK. SHOT--PCT.-EARN DBLS-SHOT-BRK.--SHOT--PCT.  
 3596 062776 57195 100 91 100 91.00

57-22386 MAYER, RICHARD CLASS 2 \*\*\*\*\*ATA-CODES\*\*\*\*\*16-YARDS\*\*\*\*\*HANDICAP\*\*\*\*\*DOUBLES\*\*\*\*\*YEAR\*\*\*\*  
 7030 N. POPULAR STATUS 4 1974  
 WEST BEND, WIS. YARDAGE 23.0 1975  
 53095 PAID 1300.8907 200.8900 1976  
 SHOOT CURRENT Y-T-D CURRENT Y-T-D CURRENT Y-T-D  
 REPT DATE LOC 16YDS-SHOT-BRK. SHOT--PCT. HDCP.YDS -SHOT-BRK. SHOT--PCT.-EARN DBLS-SHOT-BRK.--SHOT--PCT.  
 2208 050276 57195 100 72 100 72.00  
 2605 051676 57075 100 93 200 82.50  
 2829 052376 57200 100 84 300 83.00  
 2828 053076 57195 100 93 300 83.00 22.0 100 83 100 83.00  
 2971 053076 57130 100 93 400 85.50 100 83.00  
 3113 060676 57075 100 89 500 86.20 100 83.00  
 CONTINUED NEXT FRAME.....

57-22386 MAYER, RICHARD CLASS 2 \*\*\*\*\*ATA-CODES\*\*\*\*\*16-YARDS\*\*\*\*\*HANDICAP\*\*\*\*\*DOUBLES\*\*\*\*\*YEAR\*\*\*\*

57-22386 MAYER, RICHARD CLASS 2 \*\*\*\*\*ATA-CODES\*\*\*\*\*16-YARDS\*\*\*\*\*HANDICAP\*\*\*\*\*DOUBLES\*\*\*\*\*YEAR\*\*\*\*  
 7030 N. POPULAR STATUS 4 1974  
 WEST BEND, WIS. YARDAGE 23.0 1975  
 53095 PAID 1300.8907 200.8900 1976

SHOOT REPT	DATE	LOC	16YDS	SHOT	BRK.	CURRENT	Y-T-D	SHOT	--PCT.	HDCP.	YDS	-SHOT	-BRK.	SHOT	--PCT.	-EARN	DBLS	-SHOT	-BRK.	--SHOT	--PCT.
3352	061376	57015	100	87	600	86.33		100	83.00			100	83.00								
3596	062776	57195	100	88	700	86.57		100	83.00			100	83.00								
3943	071176	57075	100	93	800	87.37		100	83.00			100	83.00								
4521	080876	57010	100	93	900	88.00		100	83.00			100	83.00								
4480	081576	40000	200	186	1100	88.90		100	83.00			100	83.00								
4964	082976	57015	100	89	1200	88.91		100	89.00	1.0		200	89.00	1.0							
5510	082976	57100	100	91	1300	89.07		200	89.00			200	89.00								

57-22387 MAYNE, FRED K JR CLASS 2 \*\*\*\*\*ATA-CODES\*\*\*\*\*16-YARDS\*\*\*\*\*HANDICAP\*\*\*\*\*DOUBLES\*\*\*\*\*YEAR\*\*\*\*  
 RT 2 STATUS 3 1974  
 BOXCOBEL, WIS. YARDAGE 20.0 1975  
 53805 PAID 1100.8545 800.7162 1976

SHOOT REPT	DATE	LOC	16YDS	SHOT	BRK.	CURRENT	Y-T-D	SHOT	--PCT.	HDCP.	YDS	-SHOT	-BRK.	SHOT	--PCT.	-EARN	DBLS	-SHOT	-BRK.	--SHOT	--PCT.
1554	040476	57017	100	89	100	89.00		100	69.00			100	69.00								
1847	041176	57150	100	85	200	87.00		100	66			200	67.50								
2337	050976	57150	100	82	300	85.33		100	78			300	71.00								
2670	052376	57180	100	80	400	84.00		100	54			400	66.75								
2826	053076	57150	100	86	500	84.40		100	83			400	66.75								
2924	060676	57017	100	81	600	83.83	22.0	100	83			500	70.00								
3166	061376	57150	100	89	700	84.57		100	66			500	70.00								
3354	062076	57110	100	88	800	85.00		100	80			500	70.00								
3837	071176	57150	100	89	900	85.44		100	66			600	69.33								
4338	072576	57180	100	85	1000	85.40	22.0	100	80			700	70.85								
0000	073076	07777			1000	85.40	22.0					700	70.85	2.0-							
4671	081576	57017	100	86	1100	85.45	20.0	100	77			800	71.62								

57-22405 MAZUR ARTHUR M CLASS 2 \*\*\*\*\*ATA-CODES\*\*\*\*\*16-YARDS\*\*\*\*\*HANDICAP\*\*\*\*\*DOUBLES\*\*\*\*\*YEAR\*\*\*\*  
 1002 W BEECHER ST STATUS 3 1974  
 MILWAUKEE WIS YARDAGE 18.0 1975  
 53215 PAID 100.6200 100.3700 1976

SHOOT REPT	DATE	LOC	16YDS	SHOT	BRK.	CURRENT	Y-T-D	SHOT	--PCT.	HDCP.	YDS	-SHOT	-BRK.	SHOT	--PCT.	-EARN	DBLS	-SHOT	-BRK.	--SHOT	--PCT.
2118	041876	57155	100	74	100	74.00		100	74			100	74.00								
2410	050876	57015			100	74.00		100	62			200	68.00								
2442	050976	57155	100	86	200	80.00		100	71			300	69.00								
2606	051676	57115			200	80.00		100	54			400	65.25								
4083	070476	57135	100	78	300	79.33		100	51			500	62.40								
3737	070576	57195	100	88	400	81.50		100	63			600	62.50								
3927	071076	57015			400	81.50		100	61			700	62.28								
4030	071176	57045	100	83	500	81.80	22.0	100	81			800	64.62								
4860	080876	57170	100	90	600	83.16	22.0	100	79			900	66.22								
0000	081076	07777			600	83.16	22.0					900	66.22	2.0-							
0000	081076	07777			600	83.16	22.0					900	66.22	2.0-							
4732	081476	57015			600	83.16		100	77			1000	67.30								
4963	082876	57155			600	83.16	20.0	100	84			1100	68.81								

57-22407 MCARDLE, ED CLASS 2 \*\*\*\*\*ATA-CODES\*\*\*\*\*16-YARDS\*\*\*\*\*HANDICAP\*\*\*\*\*DOUBLES\*\*\*\*\*YEAR\*\*\*\*  
 2023 20TH TERRACE STATUS 4 1974  
 MONROE, WI YARDAGE 22.0 1975  
 53586 PAID 100.7300 1976

SHOOT REPT	DATE	LOC	16YDS	SHOT	BRK.	CURRENT	Y-T-D	SHOT	--PCT.	HDCP.	YDS	-SHOT	-BRK.	SHOT	--PCT.	-EARN	DBLS	-SHOT	-BRK.	--SHOT	--PCT.
4297	080176	57020	100	73	100	73.00															

57-22410 MCBRIDE, GEORGE CLASS 2 \*\*\*\*\*ATA-CODES\*\*\*\*\*16-YARDS\*\*\*\*\*HANDICAP\*\*\*\*\*DOUBLES\*\*\*\*\*YEAR\*\*\*\*  
 148 BOORMAN STATUS 4 1974  
 WATERLOO, WI YARDAGE 22.0 1975

J15

57-22410 MCBRIDE GEORGE CLASS 2 \*\*\*\*\*ATA-CODES\*\*\*\*\*16-YARDS\*\*\*\*\*HANDICAP\*\*\*\*\*DOUBLES\*\*\*\*\*YEAR\*\*\*\*\*  
 148 BOORMAN STATUS 4 1974  
 WATERLOO, WI YARDAGE 22.0 1975  
 53594 PAID 100.8400 1976  
 SHOOT CURRENT Y-T-D CURRENT Y-T-D  
 REPT DATE LOC 16YDS-SHOT-BRK. SHOT--PCT. HDCP.YDS -SHOT-BRK. SHOT--PCT.-EARN DBLS-SHOT-BRK.--SHOT--PCT.  
 3596 062776 57195 100 84 100 84.00

57-22413 MCCARTHY DAVID R CLASS 2 \*\*\*\*\*ATA-CODES\*\*\*\*\*16-YARDS\*\*\*\*\*HANDICAP\*\*\*\*\*DOUBLES\*\*\*\*\*YEAR\*\*\*\*\*  
 653 FOUNTAIN ST STATUS 4 500.8960 50.5600 1974  
 COLUMBUS WIS YARDAGE 22.0 1975  
 53925 PAID 300.8800 1976  
 SHOOT CURRENT Y-T-D CURRENT Y-T-D  
 REPT DATE LOC 16YDS-SHOT-BRK. SHOT--PCT. HDCP.YDS -SHOT-BRK. SHOT--PCT.-EARN DBLS-SHOT-BRK.--SHOT--PCT.  
 2573 050976 57040 100 93 100 93.00  
 3004 060676 57010 100 92 200 92.50  
 3596 062776 57195 100 79 300 88.00

57-22415 MCCARTNEY THOMAS E CLASS 2 \*\*\*\*\*ATA-CODES\*\*\*\*\*16-YARDS\*\*\*\*\*HANDICAP\*\*\*\*\*DOUBLES\*\*\*\*\*YEAR\*\*\*\*\*  
 RR #1 STATUS 3 \* \* \* \* 500.9540 500.8300 200.7700 1974  
 MILTON WISC YARDAGE 22.0 700.9514 500.8260 500.8600 1975  
 53563 PAID 100.9700 1976  
 SHOOT CURRENT Y-T-D CURRENT Y-T-D  
 REPT DATE LOC 16YDS-SHOT-BRK. SHOT--PCT. HDCP.YDS -SHOT-BRK. SHOT--PCT.-EARN DBLS-SHOT-BRK.--SHOT--PCT.  
 3596 062776 57195 100 97 100 97.00

57-22420 MCCLINTIC JR CHAS CLASS 2 \*\*\*\*\*ATA-CODES\*\*\*\*\*16-YARDS\*\*\*\*\*HANDICAP\*\*\*\*\*DOUBLES\*\*\*\*\*YEAR\*\*\*\*\*  
 RT 3 TOMLINE RD STATUS 3 \* \* \* \* 1300.8484 500.8220 200.8550 1974  
 BELoit WIS YARDAGE 21.5 1700.9135 1500.8986 1050.8333 1975  
 53511 PAID 1500.8893 1200.8783 700.8442 1976  
 SHOOT CURRENT Y-T-D CURRENT Y-T-D  
 REPT DATE LOC 16YDS-SHOT-BRK. SHOT--PCT. HDCP.YDS -SHOT-BRK. SHOT--PCT.-EARN DBLS-SHOT-BRK.--SHOT--PCT.  
 2574 051676 57050 100 89 100 89.00  
 2884 053076 57095 100 88 200 88.50 20.5 100 90 100 90.00 100 79 100 79.00  
 2828 053176 57195 100 92 300 89.66 20.5 100 87 200 88.50 100 84 200 81.50  
 2968 060676 57020 100 93 400 90.50 200 88.50 200 81.50  
 3593 061976 57050 100 93 500 91.00 200 88.50 200 81.50  
 3593 061976 57050 100 86 600 90.16 200 88.50 200 81.50  
 3593 061976 57050 100 87 700 89.71 200 88.50 200 81.50  
 3593 061976 57050 100 85 800 89.12 200 88.50 200 81.50  
 3593 061976 57050 100 87 900 88.88 200 88.50 200 81.50  
 3377 062076 57090 100 94 1000 89.40 20.5 100 84 300 87.00 200 81.50  
 3759 070476 57095 1000 89.40 20.5 100 98 400 89.75 1.0 100 80 300 81.00  
 4189 070576 57120 1000 89.40 21.5 100 89 500 89.60 300 81.00  
 4189 070576 57120 1000 89.40 21.5 100 88 600 89.33 300 81.00  
 4124 071576 57195 200 182 1200 89.66 600 89.33 100 87 400 82.50  
 4124 071676 57195 1200 89.66 21.5 100 82 700 88.28 100 85 500 83.00  
 4124 071776 57195 200 169 1400 88.92 700 88.28 500 83.00  
 4124 071876 57195 1400 88.92 21.5 100 93 800 88.87 500 83.00  
 4416 080176 57195 1400 88.92 21.5 100 86 900 88.55 500 83.00  
 4642 080876 57050 1400 88.92 21.5 100 83 1000 88.00 500 83.00  
 4923 082276 57095 100 89 1500 88.93 21.5 100 88 1100 88.00 100 89 600 84.00  
 5113 090576 57095 1500 88.93 21.5 100 86 1200 87.83 100 87 700 84.42

57-22422 MCCLINTIC M KEITH CLASS 2 \*\*\*\*\*ATA-CODES\*\*\*\*\*16-YARDS\*\*\*\*\*HANDICAP\*\*\*\*\*DOUBLES\*\*\*\*\*YEAR\*\*\*\*\*  
 797 S MAIN ST STATUS 3 \* \* \* \* 1200.9016 300.8800 1974  
 JANESVILLE WIS YARDAGE 24.0 2000.9475 1600.9012 750.7453 1975  
 53545 PAID 1900.9536 1500.8820 450.7466 1976  
 SHOOT CURRENT Y-T-D CURRENT Y-T-D  
 REPT DATE LOC 16YDS-SHOT-BRK. SHOT--PCT. HDCP.YDS -SHOT-BRK. SHOT--PCT.-EARN DBLS-SHOT-BRK.--SHOT--PCT.  
 2063 042576 17195 100 87 100 87.00  
 CONTINUED NEXT FRAME.....

K15

57-22422 MCCLINTIC M KEITH  
797 S MAIN ST  
JANESVILLE WIS

CLASS 2 \*\*\*\*\*ATA-CODES\*\*\*\*\*16-YARDS\*\*\*\*\*HANDICAP\*\*\*\*\*DOUBLES\*\*\*\*\*YEAR\*\*\*\*  
STATUS 3 \* \* \* \* 1200.9016 300.8800 1974  
YARDAGE 24.0 2000.9475 1600.9012 750.7453 1975  
1900.9536 1500.8820 450.7466 1976

53545 PAID

SHOOT REPT	DATE	LOC	16YDS-SHOT	CURRENT SHOT-BRK.	Y-T-D SHOT--PCT.	HDCP. YDS	CURRENT SHOT-BRK.	Y-T-D SHOT--PCT.	-EARN	DBLS-SHOT-BRK.	Y-T-D SHOT--PCT.
2574	051676	57050	100	99	200 93.00	23.0	100 86	100 86.00		100 69	100 69.00
2638	052276	57095	100	96	300 94.00			100 86.00			100 69.00
2638	052276	57095	100	95	400 94.25			100 86.00			100 69.00
2884	053076	57095	100	100	500 95.40	23.0	100 95	200 90.50	1.0		100 69.00
2828	053176	57195	100	100	600 96.16	24.0	100 86	300 89.00			100 69.00
2901	060776	17160	100	93	700 95.71	24.0	200 177	500 88.80			100 69.00
3166	061376	57150	100	97	800 95.87		100 88	600 88.66		50 41	150 73.33
3377	062076	57090	100	99	900 96.22			600 88.66			150 73.33
3822	070476	40100	100	96	1000 96.20	24.0	100 87	700 88.42			150 73.33
3822	070476	40100			1000 96.20	24.0	100 90	800 88.62			150 73.33
3836	071176	57090			1000 96.20			800 88.62		100 76	250 74.40
4124	071576	57195	200	189	1200 95.91			800 88.62		100 71	350 73.42
4124	071676	57195			1200 95.91	24.0	100 86	900 88.33		100 79	450 74.66
4124	071776	57195	200	186	1400 95.50			900 88.33			450 74.66
4124	071876	57195			1400 95.50	24.0	100 93	1000 88.80			450 74.66
4414	072576	57120	100	98	1500 95.66	24.0	100 87	1100 88.63			450 74.66
4416	073176	57195	200	188	1700 95.47			1100 88.63			450 74.66
4416	080176	57195			1700 95.47	24.0	100 86	1200 88.41			450 74.66
4923	082276	57095	100	97	1800 95.55	24.0	100 93	1300 88.76			450 74.66
4964	082976	57015	100	92	1900 95.36		100 84	1400 88.42			450 74.66
0000	083176	08888			1900 95.36	24.0		1400 88.42			450 74.66
0000	083176	08888			1900 95.36	24.0		1400 88.42			450 74.66
5113	090576	57095			1900 95.36	24.0	100 85	1500 88.20			450 74.66

57-22427 MCCLUSKEY JAMES F  
1112 CHAUNCEY ST  
EAU CLAIRE WIS

CLASS 2 \*\*\*\*\*ATA-CODES\*\*\*\*\*16-YARDS\*\*\*\*\*HANDICAP\*\*\*\*\*DOUBLES\*\*\*\*\*YEAR\*\*\*\*  
STATUS 4 100.8500 1974  
YARDAGE 22.0 1975  
1976

54701 PAID

SHOOT REPT	DATE	LOC	16YDS-SHOT	CURRENT SHOT-BRK.	Y-T-D SHOT--PCT.	HDCP. YDS	CURRENT SHOT-BRK.	Y-T-D SHOT--PCT.	-EARN	DBLS-SHOT-BRK.	Y-T-D SHOT--PCT.
5428	091976	57060				22.0	100 85	100 85.00			

57-22433 MCCREDIE WILLIAM  
PO BOX 64  
DALTON WIS

CLASS 2 \*\*\*\*\*ATA-CODES\*\*\*\*\*16-YARDS\*\*\*\*\*HANDICAP\*\*\*\*\*DOUBLES\*\*\*\*\*YEAR\*\*\*\*  
STATUS 3 600.7850 1974  
YARDAGE 21.0 750.8186 100.5500 1975  
1600.8487 500.7720 1976

53926 PAID

SHOOT REPT	DATE	LOC	16YDS-SHOT	CURRENT SHOT-BRK.	Y-T-D SHOT--PCT.	HDCP. YDS	CURRENT SHOT-BRK.	Y-T-D SHOT--PCT.	-EARN	DBLS-SHOT-BRK.	Y-T-D SHOT--PCT.
1407	031776	13005	200	168	200 84.00	21.0	100 69	100 69.00			
1637	032876	57087	100	84	300 84.00			100 69.00			
1684	040476	57160	100	81	400 83.25			100 69.00			
2573	050976	57040			400 83.25	22.0	100 69	200 69.00			
2743	052376	57160	100	72	500 81.00			200 69.00			
3285	061276	57160	100	87	600 82.00			200 69.00			
3596	062776	57195	100	90	700 83.14			200 69.00			
3797	070276	58005	100	72	800 81.75			200 69.00			
3797	070376	58005	200	184	1000 83.80			200 69.00			
4124	071676	57195			1000 83.80	22.0	100 81	300 73.00			
4124	071776	57195	200	155	1200 82.75			300 73.00			
4124	071876	57195			1200 82.75	22.0	100 87	400 76.50			
4416	073176	57195	200	186	1400 84.21			400 76.50			
4416	080176	57195			1400 84.21	22.0	100 80	500 77.20			
4860	080876	57170	100	92	1500 84.73			500 77.20			
5031	082976	57040	100	87	1600 84.87			500 77.20			



L15

57-22445 MCCULLOUGH, LOUIS R CLASS 2 \*\*\*\*\*ATA-CODES\*\*\*\*\*16-YARDS\*\*\*\*\*HANDICAP\*\*\*\*\*DOUBLES\*\*\*\*\*YEAR\*\*\*\*\*  
 RT 2 BOX 160A STATUS 4 1974  
 WISCONSIN DELLS, WI YARDAGE 22.0 1975  
 53965 PAID 100.8400 1976  
 SHOOT CURRENT Y-T-D CURRENT Y-T-D CURRENT Y-T-D  
 REPT DATE LOC 16YDS-SHOT-BRK. SHOT--PCT. HDCP.YDS -SHOT-BRK. SHOT--PCT.-EARN DBLS-SHOT-BRK. --SHOT--PCT.  
 3596 062776 57195 100 84 100 84.00

57-22453 MCDONEL RICHARD L CLASS 2 \*\*\*\*\*ATA-CODES\*\*\*\*\*16-YARDS\*\*\*\*\*HANDICAP\*\*\*\*\*DOUBLES\*\*\*\*\*YEAR\*\*\*\*\*  
 719 MAIN STATUS 4 1974  
 BLACK RIVER FALLS MI YARDAGE 22.0 1975  
 54615 PAID 200.9300 200.7850 150.7533 1976  
 SHOOT CURRENT Y-T-D CURRENT Y-T-D CURRENT Y-T-D  
 REPT DATE LOC 16YDS-SHOT-BRK. SHOT--PCT. HDCP.YDS -SHOT-BRK. SHOT--PCT.-EARN DBLS-SHOT-BRK. --SHOT--PCT.  
 5428 091976 57060 100 94 100 94.00 22.0 100 91 100 91.00 50 39 50 78.00  
 5427 092676 57185 100 92 200 93.00 22.0 100 66 200 78.50 100 74 150 75.33

57-22455 MCGOWAN THOMAS CLASS 2 \*\*\*\*\*ATA-CODES\*\*\*\*\*16-YARDS\*\*\*\*\*HANDICAP\*\*\*\*\*DOUBLES\*\*\*\*\*YEAR\*\*\*\*\*  
 310 NESTLES AE STATUS 4 1974  
 LODI WIS YARDAGE 22.0 1975  
 53555 PAID 300.9033 100.7200 1976  
 200.9450 100.9000 50.7400  
 SHOOT CURRENT Y-T-D CURRENT Y-T-D CURRENT Y-T-D  
 REPT DATE LOC 16YDS-SHOT-BRK. SHOT--PCT. HDCP.YDS -SHOT-BRK. SHOT--PCT.-EARN DBLS-SHOT-BRK. --SHOT--PCT.  
 3596 062776 57195 100 98 100 98.00  
 4860 080876 57170 100 91 200 94.50 100 90 100 90.00 50 37 50 74.00

57-22460 MCKAY DONALD E CLASS 2 \*\*\*\*\*ATA-CODES\*\*\*\*\*16-YARDS\*\*\*\*\*HANDICAP\*\*\*\*\*DOUBLES\*\*\*\*\*YEAR\*\*\*\*\*  
 ROUTE 1 STATUS 4 1974  
 FALL RIVER WIS YARDAGE 22.0 1975  
 53932 PAID 100.8600 1976  
 100.9400  
 100.9200  
 SHOOT CURRENT Y-T-D CURRENT Y-T-D CURRENT Y-T-D  
 REPT DATE LOC 16YDS-SHOT-BRK. SHOT--PCT. HDCP.YDS -SHOT-BRK. SHOT--PCT.-EARN DBLS-SHOT-BRK. --SHOT--PCT.  
 3596 062776 57195 100 92 100 92.00

57-22461 MCKAY, THOMAS CLASS 2 \*\*\*\*\*ATA-CODES\*\*\*\*\*16-YARDS\*\*\*\*\*HANDICAP\*\*\*\*\*DOUBLES\*\*\*\*\*YEAR\*\*\*\*\*  
 RT 1 STATUS 4 1974  
 FALL RIVER, WI YARDAGE 22.0 1975  
 53932 PAID 100.9400 1976  
 SHOOT CURRENT Y-T-D CURRENT Y-T-D CURRENT Y-T-D  
 REPT DATE LOC 16YDS-SHOT-BRK. SHOT--PCT. HDCP.YDS -SHOT-BRK. SHOT--PCT.-EARN DBLS-SHOT-BRK. --SHOT--PCT.  
 3596 062776 57195 100 94 100 94.00

57-22464 MCKILLIPS, WAYNE CLASS 2 \*\*\*\*\*ATA-CODES\*\*\*\*\*16-YARDS\*\*\*\*\*HANDICAP\*\*\*\*\*DOUBLES\*\*\*\*\*YEAR\*\*\*\*\*  
 1024 NINTH STATUS 4 1974  
 БЕЛОIT, WISC YARDAGE 22.0 1975  
 53511 PAID 200.7600 1976  
 SHOOT CURRENT Y-T-D CURRENT Y-T-D CURRENT Y-T-D  
 REPT DATE LOC 16YDS-SHOT-BRK. SHOT--PCT. HDCP.YDS -SHOT-BRK. SHOT--PCT.-EARN DBLS-SHOT-BRK. --SHOT--PCT.  
 2884 053076 57095 100 70 100 70.00  
 4414 072576 57120 100 82 200 76.00

57-22465 MC KINNEY ROY CLASS 2 \*\*\*\*\*ATA-CODES\*\*\*\*\*16-YARDS\*\*\*\*\*HANDICAP\*\*\*\*\*DOUBLES\*\*\*\*\*YEAR\*\*\*\*\*  
 525 RACINE STATUS 3 \* \* \* \* 500.8800 100.6900 1974  
 DELAVAN WIS YARDAGE 20.0 500.9220 100.8800 1975  
 53115 PAID 625.9216 200.8550 1976  
 SHOOT CURRENT Y-T-D CURRENT Y-T-D CURRENT Y-T-D  
 REPT DATE LOC 16YDS-SHOT-BRK. SHOT--PCT. HDCP.YDS -SHOT-BRK. SHOT--PCT.-EARN DBLS-SHOT-BRK. --SHOT--PCT.  
 2574 051676 57050 100 92 100 92.00 20.0 100 89 100 89.00  
 2638 052276 57095 100 95 200 93.50 100 89.00  
 3284 061276 57095 25 20 225 92.00 100 89.00  
 3593 061976 57050 100 89 325 91.07 100 89.00  
 CONTINUED NEXT FRAME.....

MIS

52-22465 MC KINNEY ROY  
 525 RACINE  
 DELAVAN WIS  
 CLASS 2 \*\*\*\*\*ATA-CODES\*\*\*\*\*16-YARDS\*\*\*\*\*HANDICAP\*\*\*\*\*DOUBLES\*\*\*\*\*YEAR\*\*\*\*  
 STATUS 3 \* \* \* \* 500.8800 100.6900 1974  
 YARDAGE 20.0 500.9220 100.8800 1975  
 625.9216 200.8550 1976  
 53115 PAID  
 SHOOT CURRENT Y-T-D CURRENT Y-T-D CURRENT Y-T-D  
 REPT DATE LOC 16YDS-SHOT-BRK. SHOT--PCT. HDCP.YDS -SHOT-BRK. SHOT--PCT.-EARN DBLS-SHOT-BRK.--SHOT--PCT.  
 3736 070376 57050 200 191 525 92.76 100 89.00  
 4642 080876 57050 100 89 625 92.16 20.0 100 82 200 85.50

57-22470 MCMACKIN BILL  
 1120 N 124TH  
 MAUMATOSA WI  
 CLASS 2 \*\*\*\*\*ATA-CODES\*\*\*\*\*16-YARDS\*\*\*\*\*HANDICAP\*\*\*\*\*DOUBLES\*\*\*\*\*YEAR\*\*\*\*  
 STATUS 3 1974  
 YARDAGE 20.0 1975  
 53226 PAID 400.7300 300.6000 100.5400 1976  
 SHOOT CURRENT Y-T-D CURRENT Y-T-D CURRENT Y-T-D  
 REPT DATE LOC 16YDS-SHOT-BRK. SHOT--PCT. HDCP.YDS -SHOT-BRK. SHOT--PCT.-EARN DBLS-SHOT-BRK.--SHOT--PCT.  
 2208 050276 57195 100 75 100 75.00  
 4124 071876 57195 100 75.00 22.0 100 53 100 53.00  
 4416 073176 57195 200 145 300 73.33 100 53.00  
 4416 080176 57195 300 73.33 22.0 100 62 200 57.50 100 54 100 54.00  
 5113 090576 57095 100 72 400 73.00 20.0 100 65 300 60.00 100 54.00

57-22471 MCMACKIN, DAN  
 1120 N. 124TH ST.  
 MAUMATOSA, WIS.  
 CLASS 2 \*\*\*\*\*ATA-CODES\*\*\*\*\*16-YARDS\*\*\*\*\*HANDICAP\*\*\*\*\*DOUBLES\*\*\*\*\*YEAR\*\*\*\*  
 STATUS 4 J 1974  
 YARDAGE 22.0 1975  
 53226 PAID 150.7066 1976  
 SHOOT CURRENT Y-T-D CURRENT Y-T-D CURRENT Y-T-D  
 REPT DATE LOC 16YDS-SHOT-BRK. SHOT--PCT. HDCP.YDS -SHOT-BRK. SHOT--PCT.-EARN DBLS-SHOT-BRK.--SHOT--PCT.  
 2208 050276 57195 50 31 50 62.00  
 5113 090576 57095 100 75 150 70.66

57-22476 MCMILLAN THOMAS N  
 RR 1 LOT 55  
 WANNAKEE WI  
 CLASS 2 \*\*\*\*\*ATA-CODES\*\*\*\*\*16-YARDS\*\*\*\*\*HANDICAP\*\*\*\*\*DOUBLES\*\*\*\*\*YEAR\*\*\*\*  
 STATUS 4 1974  
 YARDAGE 22.0 100.8500 100.7100 1975  
 53597 50.7400 50.4400 1976  
 SHOOT CURRENT Y-T-D CURRENT Y-T-D CURRENT Y-T-D  
 REPT DATE LOC 16YDS-SHOT-BRK. SHOT--PCT. HDCP.YDS -SHOT-BRK. SHOT--PCT.-EARN DBLS-SHOT-BRK.--SHOT--PCT.  
 0705 011100 57062 50 37 50 74.00 22.0 50 22 50 44.00

57-22477 MECIKALSKI JAMES F  
 1838 SAHARA CT  
 GREEN BAY WIS  
 CLASS 2 \*\*\*\*\*ATA-CODES\*\*\*\*\*16-YARDS\*\*\*\*\*HANDICAP\*\*\*\*\*DOUBLES\*\*\*\*\*YEAR\*\*\*\*  
 STATUS 3 \* \* \* \* 900.9022 800.8362 400.7825 1974  
 YARDAGE 22.0 800.8637 900.8344 500.7920 1975  
 900.8644 400.8075 400.7900 1976  
 54304 PAID  
 SHOOT CURRENT Y-T-D CURRENT Y-T-D CURRENT Y-T-D  
 REPT DATE LOC 16YDS-SHOT-BRK. SHOT--PCT. HDCP.YDS -SHOT-BRK. SHOT--PCT.-EARN DBLS-SHOT-BRK.--SHOT--PCT.  
 3167 061276 57065 100 88 100 88.00  
 3167 061276 57065 100 84 200 86.00  
 3167 061276 57065 100 77 300 83.00  
 3326 061376 57125 100 85 400 83.50 22.0 100 86 100 86.00  
 3794 070476 57005 100 84 500 83.60 22.0 100 75 200 80.50  
 4124 071576 57195 200 182 700 85.71 200 80.50 100 83 300 79.33  
 4124 071676 57195 700 85.71 22.0 100 75 300 78.66 100 78 400 79.00  
 4124 071776 57195 200 178 900 86.44 300 78.66 400 79.00  
 4124 071876 57195 900 86.44 22.0 100 87 400 80.75 400 79.00

57-22478 MCLEAN, JAMES  
 315 S FREMONT  
 JANESVILLE, WI  
 CLASS 2 \*\*\*\*\*ATA-CODES\*\*\*\*\*16-YARDS\*\*\*\*\*HANDICAP\*\*\*\*\*DOUBLES\*\*\*\*\*YEAR\*\*\*\*  
 STATUS 4 1974  
 YARDAGE 22.0 1975  
 53545 PAID 200.7700 1976  
 SHOOT CURRENT Y-T-D CURRENT Y-T-D CURRENT Y-T-D  
 REPT DATE LOC 16YDS-SHOT-BRK. SHOT--PCT. HDCP.YDS -SHOT-BRK. SHOT--PCT.-EARN DBLS-SHOT-BRK.--SHOT--PCT.  
 3836 071176 57090 100 69 100 69.00  
 CONTINUED NEXT FRAME.....



B16

57-22527 ME'LAHN DAVID E CLASS 2 \*\*\*\*\*ATA-CODES\*\*\*\*\*16-YARDS\*\*\*\*\*HANDICAP\*\*\*\*\*DOUBLES\*\*\*\*\*YEAR\*\*\*\*  
 1741 ALTA VISTA AVE STATUS 3 1350.9296 1300.8730 500.7300 1974  
 NWAUMATOSA MI YARDAGE 23.0 300.9500 100.9100 1975  
 53213 PAID 1976

SHOOT	REPT	DATE	LOC	16YDS-SHOT-BRK.	CURRENT	Y-T-D	SHOT--PCT.	HDCP.YDS	-SHOT-BRK.	SHOT--PCT.	-EARN	DBLS-SHOT-BRK.	--SHOT--PCT.
	3595	062676	57195	100	97	100	97.00	23.0	100	91	100	91.00	
	5090	080876	57135	100	97	200	97.00				100	91.00	
	5032	090576	57195	100	91	300	95.00				100	91.00	

57-22528 MEILLER MITCHELL W CLASS 2 \*\*\*\*\*ATA-CODES\*\*\*\*\*16-YARDS\*\*\*\*\*HANDICAP\*\*\*\*\*DOUBLES\*\*\*\*\*YEAR\*\*\*\*  
 2980 HOPE RD STATUS 3 \* \* \* \* 700.8000 400.7125 1974  
 COTTAGE GROVE MIS YARDAGE 20.0 700.8642 500.8360 1975  
 53527 PAID 1000.8780 300.9166 1976

SHOOT	REPT	DATE	LOC	16YDS-SHOT-BRK.	CURRENT	Y-T-D	SHOT--PCT.	HDCP.YDS	-SHOT-BRK.	SHOT--PCT.	-EARN	DBLS-SHOT-BRK.	--SHOT--PCT.
	2049	041876	57120	100	92	100	92.00						
	3422	060576	57120	100	91	200	91.50						
	3422	060576	57120	100	91	300	91.33						
	3166	061376	57150	100	85	400	89.75						
	3796	062676	57120	100	83	500	88.40						
	3796	062676	57120	100	90	600	88.66						
	4731	080776	57120	100	90	700	88.85	19.0	100	90	100	90.00	
	4731	080776	57120	100	91	800	89.12	19.0	100	89	200	89.50	
	5469	090676	57120	100	85	900	88.66	19.0	100	96	300	91.66	1.0
	5572	091976	57087	100	80	1000	87.80				300	91.66	

57-22530 MEILLER RALPH L CLASS 2 \*\*\*\*\*ATA-CODES\*\*\*\*\*16-YARDS\*\*\*\*\*HANDICAP\*\*\*\*\*DOUBLES\*\*\*\*\*YEAR\*\*\*\*  
 RR 1 STATUS 3 \* \* \* \* 600.9483 500.8340 1974  
 COTTAGE GROVE MIS YARDAGE 23.0 200.9550 200.8550 1975  
 53527 PAID 900.9400 300.8333 1976

SHOOT	REPT	DATE	LOC	16YDS-SHOT-BRK.	CURRENT	Y-T-D	SHOT--PCT.	HDCP.YDS	-SHOT-BRK.	SHOT--PCT.	-EARN	DBLS-SHOT-BRK.	--SHOT--PCT.
	3422	060576	57120	100	90	100	90.00						
	3422	060576	57120	100	96	200	93.00						
	3166	061376	57150	100	91	300	92.33						
	3796	062676	57120	100	95	400	93.00						
	3596	062776	57195	100	93	500	93.00						
	4189	070576	57120	100	94	600	93.16	23.0	100	88	100	88.00	
	4189	070576	57120	100	97	700	93.71	23.0	100	85	200	86.50	
	4731	080776	57120	100	93	800	93.62				200	86.50	
	5469	090676	57120	100	97	900	94.00	23.0	100	77	300	83.33	

57-22560 MEISNEST JOHN W CLASS 2 \*\*\*\*\*ATA-CODES\*\*\*\*\*16-YARDS\*\*\*\*\*HANDICAP\*\*\*\*\*DOUBLES\*\*\*\*\*YEAR\*\*\*\*  
 M62 N321 HANOVER AV STATUS 1 R \* \* \* 2400.8679 1500.8293 1974  
 CEDARBURG MISC YARDAGE 20.0 2200.9004 2100.8652 1975  
 53012 PAID 1600.8412 1100.8318 1976

SHOOT	REPT	DATE	LOC	16YDS-SHOT-BRK.	CURRENT	Y-T-D	SHOT--PCT.	HDCP.YDS	-SHOT-BRK.	SHOT--PCT.	-EARN	DBLS-SHOT-BRK.	--SHOT--PCT.
	2885	051676	57100	100	86	100	86.00	20.0	100	84	100	84.00	
	2971	053076	57130	100	88	200	87.00	20.0	100	85	200	84.50	
	2828	053176	57195	100	89	300	87.66				200	84.50	
	3004	060676	57010	100	73	400	84.00				200	84.50	
	3352	061376	57015	100	77	500	82.60	20.0	100	88	300	85.66	
	3594	062076	57190	100	84	600	82.83				400	83.75	
	3596	062776	57195	100	92	700	84.14				400	83.75	
	3666	070476	57010	100	86	800	84.37	20.0	100	82	500	83.40	
	3737	070576	57195	100	85	900	84.44	20.0	100	86	600	83.83	
	4124	071776	57195	200	159	1100	83.54				600	83.83	
	4124	071876	57195			1100	83.54	20.0	100	88	700	84.42	
	4416	073176	57195	200	169	1300	83.69				700	84.42	

CONTINUED NEXT FRAME.....

C16

57-22560 MEISNEST JOHN W CLASS 2 \*\*\*\*\*ATA-CODES\*\*\*\*\*16-YARDS\*\*\*\*\*HANDICAP\*\*\*\*\*DOUBLES\*\*\*\*\*YEAR\*\*\*\*  
 W62 N321 HANOVER AV STATUS 1 R \* \* \* 2400.8679 1500.8293 1974  
 CEDARBURG WISC YARDAGE 20.0 2200.9004 2100.8652 1975  
 53012 PAID 1600.8412 1100.8318 1976

SHOOT REPT	DATE	LOC	16YDS-SHOT-BRK.	CURRENT	Y-T-D	SHOT--PCT.	HDCP.YDS	-SHOT-BRK.	SHOOT--PCT.	-EARN	DBLS-SHOT-BRK.	--SHOT--PCT.
4416	080176	57195				1300	83.69	20.0	100	81	800	84.00
4480	081676	40000	200	173		1500	84.06				800	84.00
4480	081776	40000				1500	84.06	20.0	100	82	900	83.77
4480	082076	40000				1500	84.06	20.0	100	81	1000	83.50
5080	090676	57135	100	85		1600	84.12	20.0	100	80	1100	83.18

57-22580 MEISSNER GREGORY G CLASS 2 \*\*\*\*\*ATA-CODES\*\*\*\*\*16-YARDS\*\*\*\*\*HANDICAP\*\*\*\*\*DOUBLES\*\*\*\*\*YEAR\*\*\*\*  
 RR 3 STATUS 4 150.8866 100.7500 1974  
 STURGEON BAY WIS YARDAGE 22.0 1000.9310 100.7500 1975  
 54235 PAID 1000.9310 100.7500 1976

SHOOT REPT	DATE	LOC	16YDS-SHOT-BRK.	CURRENT	Y-T-D	SHOT--PCT.	HDCP.YDS	-SHOT-BRK.	SHOOT--PCT.	-EARN	DBLS-SHOT-BRK.	--SHOT--PCT.
1609	040476	57205	100	88		100	88.00	22.0	100	75	100	75.00
2050	042576	57065	100	85		200	86.50				100	75.00
2639	052376	57065	100	95		300	89.33				100	75.00
3424	062076	57055	100	93		400	90.25				100	75.00
3424	062076	57055	100	97		500	91.60				100	75.00
3596	062776	57195	100	90		600	91.33				100	75.00
3795	071076	57025	100	96		700	92.00				100	75.00
4124	071776	57195	200	190		900	92.66				100	75.00
4522	080876	57025	100	97		1000	93.10				100	75.00

57-22590 MEISTER DARRELL CLASS 2 \*\*\*\*\*ATA-CODES\*\*\*\*\*16-YARDS\*\*\*\*\*HANDICAP\*\*\*\*\*DOUBLES\*\*\*\*\*YEAR\*\*\*\*  
 RT 3 STATUS 4 100.9300 100.7500 1974  
 LODI WIS YARDAGE 22.0 100.8800 100.7500 1975  
 53555 PAID 100.8800 100.7500 1976

SHOOT REPT	DATE	LOC	16YDS-SHOT-BRK.	CURRENT	Y-T-D	SHOT--PCT.	HDCP.YDS	-SHOT-BRK.	SHOOT--PCT.	-EARN	DBLS-SHOT-BRK.	--SHOT--PCT.
3596	062776	57195	100	88		100	88.00					

57-22600 MEKELBURG R O JR CLASS 2 \*\*\*\*\*ATA-CODES\*\*\*\*\*16-YARDS\*\*\*\*\*HANDICAP\*\*\*\*\*DOUBLES\*\*\*\*\*YEAR\*\*\*\*  
 RR 3 STATUS 3 \* \* \* \* 1200.9541 500.8000 50.7200 1974  
 WATERTOWN WISC YARDAGE 25.0 850.9694 650.8676 1975  
 53094 PAID 1200.9791 600.8416 1976

SHOOT REPT	DATE	LOC	16YDS-SHOT-BRK.	CURRENT	Y-T-D	SHOT--PCT.	HDCP.YDS	-SHOT-BRK.	SHOOT--PCT.	-EARN	DBLS-SHOT-BRK.	--SHOT--PCT.
3594	062076	57190	100	98		100	98.00				100	86.00
3666	070476	57010	100	98		200	98.00				100	86.00
3737	070576	57195	100	98		300	98.00	25.0	100	88	200	87.00
4216	070976	28025				300	98.00	25.0	100	84	300	86.00
4216	071076	28025	200	199		500	98.60				300	86.00
4124	071676	57195				500	98.60	25.0	100	86	400	86.00
4124	071776	57195	200	192		700	97.85				400	86.00
4124	071876	57195				700	97.85	25.0	100	84	500	85.60
4416	073076	57195	100	96		800	97.62	25.0	100	77	600	84.16
4416	073176	57195	200	197		1000	97.80				600	84.16
5031	082976	57040	100	98		1100	97.81				600	84.16
5032	090576	57195	100	99		1200	97.91				600	84.16

D16

57-22628 MELIUS FORREST M JR CLASS 2 \*\*\*\*\*ATA-CODES\*\*\*\*\*16-YARDS\*\*\*\*\*HANDICAP\*\*\*\*\*DOUBLES\*\*\*\*\*YEAR\*\*\*\*  
 912 MARY ST STATUS 4 300.8766 100.7700 1974  
 WATERTOWN WIS YARDAGE 22.0 400.9275 1975  
 53094 PAID 100.8700 1976

SHOOT REPT DATE	LOC	16YDS-SHOT-BRK.	CURRENT	Y-T-D	SHOT--PCT.	HDCP.YDS	-SHOT-BRK.	SHOT--PCT.-EARN	DBLS-SHOT-BRK.	--SHOT--PCT.
3596 062776	57195	100	87	100	87.00					

57-22630 MELL DAVID J CLASS 2 \*\*\*\*\*ATA-CODES\*\*\*\*\*16-YARDS\*\*\*\*\*HANDICAP\*\*\*\*\*DOUBLES\*\*\*\*\*YEAR\*\*\*\*  
 R R 2 STATUS 3 400.7775 1974  
 MAUNAKEE WIS YARDAGE 21.0 800.8212 200.6650 1975  
 53597 PAID 1200.8216 500.7400 1976

SHOOT REPT DATE	LOC	16YDS-SHOT-BRK.	CURRENT	Y-T-D	SHOT--PCT.	HDCP.YDS	-SHOT-BRK.	SHOT--PCT.-EARN	DBLS-SHOT-BRK.	--SHOT--PCT.
2049 041876	57120	100	83	100	83.00					
2797 051676	57170	100	84	200	83.50					
2743 052376	57160	100	74	300	80.33					
4189 070576	57120	100	72	400	78.25					
4189 070576	57120	100	84	500	79.40					
4415 080176	57160	100	75	600	78.66	21.0	100	70	100	70.00
4759 081576	57040	100	81	700	79.00	21.0	100	73	200	71.50
5031 082976	57040	100	86	800	79.87	21.0	100	76	300	73.00
5510 082976	57100	100	87	900	80.66				300	73.00
5113 090576	57095	100	87	1000	81.30				300	73.00
5469 090676	57120	100	82	1100	81.36	21.0	100	76	400	73.75
5572 091976	57087	100	91	1200	82.16	21.0	100	75	500	74.00

57-22638 MELL STEVE CLASS 2 \*\*\*\*\*ATA-CODES\*\*\*\*\*16-YARDS\*\*\*\*\*HANDICAP\*\*\*\*\*DOUBLES\*\*\*\*\*YEAR\*\*\*\*  
 RT 2 STATUS 4 S 1974  
 MAUNAKEE WIS YARDAGE 20.0 850.8000 200.7650 1975  
 53597 PAID 1976

SHOOT REPT DATE	LOC	16YDS-SHOT-BRK.	CURRENT	Y-T-D	SHOT--PCT.	HDCP.YDS	-SHOT-BRK.	SHOT--PCT.-EARN	DBLS-SHOT-BRK.	--SHOT--PCT.
3596 062776	57195	100	83	100	83.00					
5031 082976	57040	100	70	200	76.50					

57-22640 MELLE, EVERETT L CLASS 2 \*\*\*\*\*ATA-CODES\*\*\*\*\*16-YARDS\*\*\*\*\*HANDICAP\*\*\*\*\*DOUBLES\*\*\*\*\*YEAR\*\*\*\*  
 RR 1 STATUS 4 1974  
 STRUM, WISC YARDAGE 22.0 100.9100 200.7750 1975  
 54770 PAID 1976

SHOOT REPT DATE	LOC	16YDS-SHOT-BRK.	CURRENT	Y-T-D	SHOT--PCT.	HDCP.YDS	-SHOT-BRK.	SHOT--PCT.-EARN	DBLS-SHOT-BRK.	--SHOT--PCT.
5168 090676	57180	100	91	100	91.00	22.0	100	78	100	78.00
5168 090676	57180			100	91.00	22.0	100	77	200	77.50

57-22720 MELVIN RONALD L CLASS 2 \*\*\*\*\*ATA-CODES\*\*\*\*\*16-YARDS\*\*\*\*\*HANDICAP\*\*\*\*\*DOUBLES\*\*\*\*\*YEAR\*\*\*\*  
 454 BOSTWICK AVE STATUS 3 \* \* \* \* 900.9277 800.8612 450.8555 1974  
 JANESVILLE WIS YARDAGE 22.0 1200.9141 1400.8392 900.7355 1975  
 53545 PAID 1900.9157 1750.8097 1100.7572 1976

SHOOT REPT DATE	LOC	16YDS-SHOT-BRK.	CURRENT	Y-T-D	SHOT--PCT.	HDCP.YDS	-SHOT-BRK.	SHOT--PCT.-EARN	DBLS-SHOT-BRK.	--SHOT--PCT.			
0705 011100	57062								50	27	50 54.00		
0591 121400	57062					23.0	50	35	50	70.00	50 94.00		
2063 042576	17195					23.0	100	63	150	65.33	50 28	100 55.00	
2638 052276	57095	100	89	100	89.00	23.0	100	80	250	71.20	50	30	150 56.66
2638 052276	57095	100	88	200	88.50				250	71.20			150 56.66
2884 053076	57095	100	84	300	87.00	23.0	100	79	350	73.42	100	70	250 62.00
3284 061276	57095	100	91	400	88.00	23.0	100	85	450	76.00	50	31	300 62.00
3284 061276	57095			400	88.00	23.0	100	83	550	77.27			300 62.00
3377 062076	57090	100	94	500	89.20	23.0	100	76	650	77.07	100	74	400 65.00
3596 062776	57195	100	88	600	89.00				650	77.07			400 65.00

CONTINUED NEXT FRAME.....

E16

57-22720 MELVIN RONALD L  
454 BOSTWICK AVE  
JANESVILLE WIS

CLASS 2 \*\*\*\*\*ATA-CODES\*\*\*\*\*16-YARDS\*\*\*\*\*HANDICAP\*\*\*\*\*DOUBLES\*\*\*\*\*YEAR\*\*\*\*  
STATUS 3 \* \* \* \* 900.9277 800.8612 450.8555 1974  
YARDAGE 22.0 1200.9141 1400.8392 900.7355 1975  
1900.9157 1750.8097 1100.7572 1976

53545 PAID

SHOOT REPT	DATE	LOC	16YDS-SHOT	CURRENT SHOT-BRK.	Y-T-D SHOT--PCT.	HDCP.YDS	CURRENT SHOT-BRK.	Y-T-D SHOT--PCT.	-EARN	DBLS-SHOT-BRK.	Y-T-D SHOT--PCT.
3736	070376	57050	200	186	800 90.00	23.0	100 76	750 76.93			400 65.00
3874	070476	57180			800 90.00			750 76.93		50 38	450 66.22
3837	071176	57150			800 90.00		100 82	850 77.52		50 38	500 67.20
4124	071576	57195	200	178	1000 89.80			850 77.52		100 88	600 70.66
4124	071676	57195			1000 89.80	23.0	100 84	950 78.21		100 82	700 72.28
4124	071776	57195	200	192	1200 90.83			950 78.21			700 72.28
4124	071876	57195			1200 90.83	23.0	100 93	1050 79.61			700 72.28
4369	072476	19035	200	184	1400 91.00			1050 79.61			700 72.28
4369	072576	19035			1400 91.00	23.0	100 86	1150 80.17			700 72.28
4416	073176	57195	200	183	1600 91.06			1150 80.17			700 72.28
4416	080176	57195			1600 91.06	23.0	100 82	1250 80.32		100 75	800 72.62
	080476	08888			1600 91.06	23.0		1250 80.32	1.0-		800 72.62
4642	080876	57050	100	91	1700 91.05	23.0	100 83	1350 80.51		100 86	900 74.11
4480	081976	40000			1700 91.05	23.0	100 89	1450 81.10			900 74.11
4480	082076	40000			1700 91.05	23.0	100 90	1550 81.67			900 74.11
4923	082276	57095	100	99	1800 91.50	22.0	100 80	1650 81.57		100 86	1000 75.30
5113	090576	57095	100	93	1900 91.57	22.0	100 71	1750 80.97		100 80	1100 75.72

57-22740 MENSCH, REX F  
611 RUGGLES ST  
FOND DU LAC, WISC

CLASS 2 \*\*\*\*\*ATA-CODES\*\*\*\*\*16-YARDS\*\*\*\*\*HANDICAP\*\*\*\*\*DOUBLES\*\*\*\*\*YEAR\*\*\*\*  
STATUS 4 \* \* \* \* 100.6600  
YARDAGE 22.0 1974  
1975  
1976

54935 PAID

SHOOT REPT	DATE	LOC	16YDS-SHOT	CURRENT SHOT-BRK.	Y-T-D SHOT--PCT.	HDCP.YDS	CURRENT SHOT-BRK.	Y-T-D SHOT--PCT.	-EARN	DBLS-SHOT-BRK.	Y-T-D SHOT--PCT.
3667	062676	57130	100	66	100 66.00						

57-22765 MERCER MILO G  
BOX 145  
LONE ROCK WISC

CLASS 2 \*\*\*\*\*ATA-CODES\*\*\*\*\*16-YARDS\*\*\*\*\*HANDICAP\*\*\*\*\*DOUBLES\*\*\*\*\*YEAR\*\*\*\*  
STATUS 3 \* \* \* \* 600.9183 400.8025 1974  
YARDAGE 20.0 700.9385 300.8766 1975  
1100.8945 500.8400 1976

53556 PAID

SHOOT REPT	DATE	LOC	16YDS-SHOT	CURRENT SHOT-BRK.	Y-T-D SHOT--PCT.	HDCP.YDS	CURRENT SHOT-BRK.	Y-T-D SHOT--PCT.	-EARN	DBLS-SHOT-BRK.	Y-T-D SHOT--PCT.
1554	040476	57017	100	89	100 89.00	20.0	100 86	100 86.00			
1847	041176	57150	100	88	200 88.50	20.0	100 77	200 81.50			
2409	050276	57120	100	85	300 87.33			200 81.50			
2337	050976	57150	100	96	400 89.50	20.0	100 86	300 83.00			
2797	051676	57170	100	88	500 89.20			300 83.00			
2826	053076	57150	100	97	600 90.50		100 82	400 82.75			
3166	061376	57150	100	90	700 90.42		100 89	500 84.00			
3971	070476	57170	100	87	800 90.00			500 84.00			
3837	071176	57150	100	84	900 89.33			500 84.00			
4124	071776	57195	200	180	1100 89.45			500 84.00			

57-22830 MERTIG THOMAS G  
RT 1 BOX 211  
MORICON WIS

CLASS 2 \*\*\*\*\*ATA-CODES\*\*\*\*\*16-YARDS\*\*\*\*\*HANDICAP\*\*\*\*\*DOUBLES\*\*\*\*\*YEAR\*\*\*\*  
STATUS 4 \* \* \* \* 100.7500 1974  
YARDAGE 22.0 300.8866 1975  
200.9150 1976

53032 PAID

SHOOT REPT	DATE	LOC	16YDS-SHOT	CURRENT SHOT-BRK.	Y-T-D SHOT--PCT.	HDCP.YDS	CURRENT SHOT-BRK.	Y-T-D SHOT--PCT.	-EARN	DBLS-SHOT-BRK.	Y-T-D SHOT--PCT.
3004	060676	57010	100	88	100 88.00						
3596	062776	57195	100	95	200 91.50						

F16

57-22865 MERWIN DENNIS  
300 SUPERIOR

CLASS 2 \*\*\*\*\*ATA-CODES\*\*\*\*\*16-YARDS\*\*\*\*\*HANDICAP\*\*\*\*\*DOUBLES\*\*\*\*\*YEAR\*\*\*\*  
STATUS 3 \* \* \* \* 700.9414 300.8200 50.7800 1974

F16

57-22865 MERWIN DENNIS  
300 SUPERIOR  
BOSCOBEL WIS

CLASS 2 \*\*\*\*\*ATA-CODES\*\*\*\*\*16-YARDS\*\*\*\*\*HANDICAP\*\*\*\*\*DOUBLES\*\*\*\*\*YEAR\*\*\*\*  
STATUS 3 700.9414 300.8200 50.7800 1974  
YARDAGE 21.5 1200.9225 400.8700 100.6800 1975  
1300.9169 1100.8672 150.7600 1976

53805 PAID

SHOOT REPT	DATE	LOC	16YDS-SHOT-BRK.	CURRENT	Y-T-D	HDCP.YDS	CURRENT	Y-T-D	-EARN	DBLS-SHOT-BRK.	Y-T-D	
1554	040476	57017	100	89	100	89.00	21.0	100	77	100	77.00	
2670	052376	57180	100	81	200	85.00				100	77.00	
2826	053076	57150	100	96	300	88.66			5	50	39	50 78.00
2924	060676	57017	100	94	400	90.00	21.5	100	87	300	85.66	50 78.00
3166	061376	57150	100	94	500	90.80				400	86.25	50 78.00
3354	062076	57110	100	97	600	91.83	21.0	100	89	500	86.80	50 78.00
3874	070476	57180	100	97	700	92.57				500	86.80	50 78.00
3837	071176	57150	100	93	800	92.62				500	86.80	50 78.00
4124	071676	57195			800	92.62	21.5	100	82	600	86.00	50 78.00
4124	071776	57195	200	186	1000	92.70				600	86.00	50 78.00
4124	071876	57195			1000	92.70	21.5	100	92	700	86.85	50 78.00
4338	072576	57180	100	92	1100	92.63	21.5	100	88	800	87.00	50 41 100 80.00
4671	081576	57017	100	98	1200	93.08	21.5	100	92	900	87.55	50 34 150 76.00
5168	090676	57180	100	75	1300	91.69	21.5	100	81	1000	86.90	150 76.00
5168	090676	57180			1300	91.69	21.5	100	85	1100	86.72	150 76.00

57-22930 METCALF, VERNON D  
312 W WALWORTH AVE  
DELAVAN, WI

CLASS 2 \*\*\*\*\*ATA-CODES\*\*\*\*\*16-YARDS\*\*\*\*\*HANDICAP\*\*\*\*\*DOUBLES\*\*\*\*\*YEAR\*\*\*\*  
STATUS 4 100.9100 1974  
YARDAGE 22.0 1975  
1976

53115 PAID

SHOOT REPT	DATE	LOC	16YDS-SHOT-BRK.	CURRENT	Y-T-D	HDCP.YDS	CURRENT	Y-T-D	-EARN	DBLS-SHOT-BRK.	Y-T-D
3596	062776	57195	100	91	100	91.00					

57-22935 METZ JOHN P  
5206 PEPIN PL  
MADISON WIS

CLASS 2 \*\*\*\*\*ATA-CODES\*\*\*\*\*16-YARDS\*\*\*\*\*HANDICAP\*\*\*\*\*DOUBLES\*\*\*\*\*YEAR\*\*\*\*  
STATUS 3 R \* \* \* 800.8675 500.8020 1974  
YARDAGE 20.0 800.9075 600.8633 1975  
900.8588 500.8060 1976

53705 PAID

SHOOT REPT	DATE	LOC	16YDS-SHOT-BRK.	CURRENT	Y-T-D	HDCP.YDS	CURRENT	Y-T-D	-EARN	DBLS-SHOT-BRK.	Y-T-D
2520	050876	57087	100	80	100	80.00					
2337	050976	57150	100	96	200	88.00	23.0	100	78	100	78.00
2828	053076	57195	100	92	300	89.33	20.0	100	90	200	84.00
3596	062776	57195	100	93	400	90.25				200	84.00
3666	070476	57010	100	89	500	90.00	20.0	100	79	300	82.33
4031	071176	57190	100	74	600	87.33				400	79.50
4124	071776	57195	200	167	800	86.37				400	79.50
4414	072576	57120	100	82	900	85.88	20.0	100	85	500	80.60

57-22937 MEUER DONALD F  
222 E CHAPEL ST  
DODGEVILLE WIS

CLASS 2 \*\*\*\*\*ATA-CODES\*\*\*\*\*16-YARDS\*\*\*\*\*HANDICAP\*\*\*\*\*DOUBLES\*\*\*\*\*YEAR\*\*\*\*  
STATUS 3 1200.8866 800.8175 100.6400 1974  
YARDAGE 23.0 1700.9311 1800.8722 250.6760 1975  
1900.9221 1800.8444 100.5600 1976

53533 PAID

SHOOT REPT	DATE	LOC	16YDS-SHOT-BRK.	CURRENT	Y-T-D	HDCP.YDS	CURRENT	Y-T-D	-EARN	DBLS-SHOT-BRK.	Y-T-D	
1554	040476	57017	100	93	100	93.00	23.0	100	77	100	77.00	
1847	041176	57150	100	91	200	92.00	23.0	100	71	200	74.00	
2409	050276	57120	100	86	300	90.00	23.0	100	81	300	76.33	
2670	052376	57180	100	86	400	89.00	23.0	100	78	400	76.75	
2826	053076	57150	100	88	500	88.80				500	77.60	50 31 50 62.00
3165	053176	57120	100	95	600	89.83	23.0	100	84	600	78.66	50 62.00
2924	060676	57017	100	88	700	89.57	23.0	100	71	700	77.57	50 62.00
3166	061376	57150	100	92	800	89.87				800	79.12	50 62.00
3354	062076	57110	100	95	900	90.44	23.0	100	93	900	80.66	50 25 100 56.00
3596	062776	57195	100	98	1000	91.20				900	80.66	100 56.00

CONTINUED NEXT FRAME.....

G16



G16

57-22937 MEUER DONALD F  
222 E CHAPEL ST  
DODGEVILLE WIS

CLASS 2 \*\*\*\*\*ATA-CODES\*\*\*\*\*16-YARDS\*\*\*\*\*HANDICAP\*\*\*\*\*DOUBLES\*\*\*\*\*YEAR\*\*\*\*  
STATUS 3 1200.8866 800.8175 100.6400 1974  
YARDAGE 23.0 1700.9311 1800.8722 250.6760 1975  
1900.9221 1800.8444 100.5600 1976

53533 PAID

SHOOT REPT	DATE	LOC	16YDS-SHOT-BRK.	CURRENT	Y-T-D	HDCP.	YDS	-SHOT-BRK.	CURRENT	Y-T-D	-EARN	DBLS-SHOT-BRK.	Y-T-D
3759	070476	57095	100	98	1100	91.81	23.0	100	85	1000	81.10		100 56.00
4124	071576	57195	200	189	1300	92.23				1000	81.10		100 56.00
4124	071676	57195			1300	92.23	23.0	100	88	1100	81.72		100 56.00
4124	071776	57195	200	178	1500	91.80				1100	81.72		100 56.00
4124	071876	57195			1500	91.80	23.0	100	91	1200	82.50		100 56.00
	072976	08888			1500	91.80	23.0	100	91	1200	82.50	.5-	100 56.00
4860	080876	57170	100	97	1600	92.12	22.5	100	84	1300	82.61		100 56.00
4671	081576	57017	100	96	1700	92.35	22.5	100	85	1400	82.78		100 56.00
4480	082076	40000			1700	92.35	22.5	100	89	1500	83.20		100 56.00
4480	082176	40000			1700	92.35	22.5	100	90	1600	83.62		100 56.00
4923	082276	57095			1700	92.35	22.5	100	91	1700	84.05		100 56.00
5031	082976	57040	100	96	1800	92.55	22.5	100	91	1800	84.44	.5	100 56.00
5168	090676	57180	100	86	1900	92.21				1800	84.44		100 56.00

57-22958 MEUER NORBERT W  
118 EAST SPRING  
DODGEVILLE WISC

CLASS 2 \*\*\*\*\*ATA-CODES\*\*\*\*\*16-YARDS\*\*\*\*\*HANDICAP\*\*\*\*\*DOUBLES\*\*\*\*\*YEAR\*\*\*\*  
STATUS 3 1000.8620 900.7744 100.5400 1974  
YARDAGE 20.5 1500.9173 1100.8609 50.5800 1975  
1900.8963 1900.7994 250.6240 1976

53533 PAID

SHOOT REPT	DATE	LOC	16YDS-SHOT-BRK.	CURRENT	Y-T-D	HDCP.	YDS	-SHOT-BRK.	CURRENT	Y-T-D	-EARN	DBLS-SHOT-BRK.	Y-T-D
1847	041176	57150	100	86	100	86.00	20.0	100	61	100	61.00		
2049	041876	57120	100	86	200	86.00	20.0	100	75	200	68.00		
2337	050976	57150	100	90	300	87.33	20.0	100	80	300	72.00	50 33	50 66.00
2797	051676	57170	100	90	400	88.00	20.0	100	74	400	72.50		50 66.00
2670	052376	57180	100	86	500	87.60	20.0	100	70	500	72.00		50 66.00
2826	053076	57150	100	86	600	87.33				600	73.16	50 32	100 65.00
3165	053176	57120	100	90	700	87.71	20.0	100	88	700	75.28		100 65.00
2924	060676	57017	100	93	800	88.37	20.0	100	88	800	76.87		100 65.00
3166	061376	57150	100	95	900	89.11				900	78.44		100 65.00
3354	062076	57110	100	90	1000	89.20	20.0	100	87	1000	79.30		100 65.00
3596	062776	57195	100	86	1100	88.90				1000	79.30		100 65.00
3759	070476	57095	100	94	1200	89.33	20.0	100	91	1100	80.36	100 59	200 62.00
4124	071576	57195	200	180	1400	89.42				1100	80.36		200 62.00
4124	071676	57195			1400	89.42	20.0	100	90	1200	81.16		200 62.00
4124	071776	57195	200	180	1600	89.50				1200	81.16		200 62.00
4124	071876	57195			1600	89.50	20.0	100	87	1300	81.61		200 62.00
4369	072576	19035			1600	89.50	20.0	100	87	1400	82.00		200 62.00
4416	080176	57195			1600	89.50	20.0	100	87	1500	82.33		200 62.00
4860	080876	57170	100	92	1700	89.64	20.0	100	93	1600	83.00	.5	200 62.00
4671	081576	57017	100	89	1800	89.61	20.5	100	9	1700	78.64		200 62.00
4923	082276	57095			1800	89.61	20.5	100	93	1800	79.44		200 62.00
5031	082976	57040	100	90	1900	89.63	20.5	100	89	1900	79.94	50 32	250 62.40
	102976	08888			1900	89.63	20.0			1900	79.94		250 62.40

57-22959 MEUER RON  
118 EAST SPRING  
DODGEVILLE WIS

CLASS 2 \*\*\*\*\*ATA-CODES\*\*\*\*\*16-YARDS\*\*\*\*\*HANDICAP\*\*\*\*\*DOUBLES\*\*\*\*\*YEAR\*\*\*\*  
STATUS 4 S  
YARDAGE 20.0 700.6000 1974  
300.7200 1975  
1976

53533 PAID

SHOOT REPT	DATE	LOC	16YDS-SHOT-BRK.	CURRENT	Y-T-D	HDCP.	YDS	-SHOT-BRK.	CURRENT	Y-T-D	-EARN	DBLS-SHOT-BRK.	Y-T-D
2826	053076	57150	100	70	100	70.00							
4671	081576	57017	100	77	200	73.50							
5031	082976	57040	100	69	300	72.00							

H16

H16

57-22960 MEULEMANS JEROME JR  
1360 VELD AVE  
GREEN BAY WIS

CLASS 2 \*\*\*\*\*ATA-CODES\*\*\*\*\*16-YARDS\*\*\*\*\*HANDICAP\*\*\*\*\*DOUBLES\*\*\*\*\*YEAR\*\*\*\*  
STATUS 3 100.7800 1974  
YARDAGE 21.0 1250.8800 700.7414 1975  
1200.8583 500.7040 100.5900 1976

54303 PAID

SHOOT REPT	DATE	LOC	16YDS-SHOT-BRK.	CURRENT	Y-T-D	SHOT--PCT.	HDCP.YDS	-SHOT-BRK.	CURRENT	Y-T-D	SHOT--PCT.	-EARN	DBLS-SHOT-BRK.	Y-T-D	SHOT--PCT.
2518	051676	57025	100	78	100	78.00	20.0	100	80	100	80.00				
2639	052376	57065	100	77	200	77.50	21.0	100	78	200	77.00				
3326	061376	57125	100	82	300	79.00	21.0	100	76	300	78.00		100	59	100 59.00
3595	062676	57195	100	90	400	81.75	21.0	100	53	400	71.75				100 59.00
3596	062776	57195	100	85	500	82.40				400	71.75				100 59.00
3999	071176	57157	100	72	600	80.66	21.0	100	65	500	70.40				100 59.00
4124	071776	57195	200	178	800	82.75				500	70.40				100 59.00
4480	081676	40000	200	182	1000	84.40				500	70.40				100 59.00
4480	081876	40000	200	186	1200	85.83				500	70.40				100 59.00

57-22965 MEYER DENNY  
RR 3  
REEDSBURG WIS

CLASS 2 \*\*\*\*\*ATA-CODES\*\*\*\*\*16-YARDS\*\*\*\*\*HANDICAP\*\*\*\*\*DOUBLES\*\*\*\*\*YEAR\*\*\*\*  
STATUS 4 100.9500 1974  
YARDAGE 22.0 200.9000 100.7500 1975  
200.5450 50.8000 50.9000 1976

53959 PAID

SHOOT REPT	DATE	LOC	16YDS-SHOT-BRK.	CURRENT	Y-T-D	SHOT--PCT.	HDCP.YDS	-SHOT-BRK.	CURRENT	Y-T-D	SHOT--PCT.	-EARN	DBLS-SHOT-BRK.	Y-T-D	SHOT--PCT.
2797	051676	57170	100	88	100	88.00	22.0	100	45	100	45.00				
3971	070476	57170	100	92	200	90.00	22.0	100	64	200	54.50		50	45	50 90.00

57-22975 MEYER GERALD E  
5610 ARBUTUS CT  
GREENDALE WIS

CLASS 2 \*\*\*\*\*ATA-CODES\*\*\*\*\*16-YARDS\*\*\*\*\*HANDICAP\*\*\*\*\*DOUBLES\*\*\*\*\*YEAR\*\*\*\*  
STATUS 3 \* \* \* \* 1100.9418 1974  
YARDAGE 24.5 2000.9450 1900.8889 150.7466 1975  
400.7450 1976

53129 PAID

SHOOT REPT	DATE	LOC	16YDS-SHOT-BRK.	CURRENT	Y-T-D	SHOT--PCT.	HDCP.YDS	-SHOT-BRK.	CURRENT	Y-T-D	SHOT--PCT.	-EARN	DBLS-SHOT-BRK.	Y-T-D	SHOT--PCT.
2049	041876	57120	100	87	100	87.00	21.5	100	86	100	86.00				
2410	050876	57015	100	95	200	91.00	21.5	100	90	200	88.00		100	80	100 80.00
2606	051676	57115	100	95	300	92.33	21.5	100	91	300	89.00		100	66	200 73.00
2828	053176	57195	100	96	400	93.25	21.5	100	94	400	90.25	.5			200 73.00
3113	060676	57075	100	95	500	93.60	22.0	100	92	500	90.60		100	81	300 75.66
3352	061376	57015	100	94	600	93.66	22.0	100	89	600	90.33				300 75.66
3605	061376	57155	100	96	700	94.00	22.0	100	87	700	89.85				300 75.66
3595	062676	57195	100	91	800	93.62	22.0	100	81	800	88.75				300 75.66
3596	062776	57195	100	98	900	94.11				800	88.75				300 75.66
4083	070476	57135	100	95	1000	94.20	22.0	100	96	900	89.55	.5			300 75.66
3737	070576	57195			1000	94.20	22.5	100	84	1000	89.00				300 75.66
3927	071076	57015			1000	94.20			100	91	1100	89.18			300 75.66
4124	071776	57195	200	192	1200	94.50				1100	89.18				300 75.66
4124	071876	57195			1200	94.50	22.5	100	96	1200	89.75	1.0			300 75.66
4336	072576	57155	100	93	1300	94.38	23.5	100	90	1300	89.76				300 75.66
4416	073176	57195	200	190	1500	94.46				1300	89.76				300 75.66
4416	080176	57195			1500	94.46	23.5	100	91	1400	89.85		100	71	400 74.50
5090	080876	57135	100	97	1600	94.62				1400	89.85				400 74.50
5090	080876	57135			1600	94.62	23.5	100	88	1500	89.73				400 74.50
4732	081476	57015			1600	94.62			100	78	1600	89.00			400 74.50
4732	081476	57015	100	97	1700	94.76			100	94	1700	89.29	1.0		400 74.50
4962	082276	57155	100	97	1800	94.88	24.5	100	93	1800	89.50				400 74.50
4964	082976	57015	100	90	1900	94.53			100	78	1900	88.89			400 74.50
5032	090576	57195	100	92	2000	94.50				1900	88.89				400 74.50

I16

57-23000 MEYER LESTER  
R & N DULUTH AVE

CLASS 2 \*\*\*\*\*ATA-CODES\*\*\*\*\*16-YARDS\*\*\*\*\*HANDICAP\*\*\*\*\*DOUBLES\*\*\*\*\*YEAR\*\*\*\*  
STATUS 3 \* \* \* \* 200.7900 1974

57-23000 MEYER LESTER CLASS 2 \*\*\*\*\*ATA-CODES\*\*\*\*\*16-YARDS\*\*\*\*\*HANDICAP\*\*\*\*\*DOUBLES\*\*\*\*\*YEAR\*\*\*\*  
 R 6 N DULUTH AVE STATUS 3 \* \* \* \* 200.7900 1974  
 STURGEN BAY WISC YARDAGE 21.0 250.9040 1975  
 54235 PAID 100.8900 1976

SHOOT	REPT	DATE	LOC	16YDS-SHOT-BRK.	CURRENT	Y-T-D	SHOT--PCT.	HDCP.YDS	-SHOT-BRK.	Y-T-D	SHOT--PCT.	-EARN	DBLS-SHOT-BRK.	--SHOT--PCT.
	3596	062776	57195	100	89		100	89.00						

57-23020 MEYER WALTER W CLASS 2 \*\*\*\*\*ATA-CODES\*\*\*\*\*16-YARDS\*\*\*\*\*HANDICAP\*\*\*\*\*DOUBLES\*\*\*\*\*YEAR\*\*\*\*  
 1321 M ALBANY PL STATUS 4 100.9100 1974  
 MILWAUKEE WIS YARDAGE 22.0 100.8800 1975  
 53206 PAID 100.8800 1976

SHOOT	REPT	DATE	LOC	16YDS-SHOT-BRK.	CURRENT	Y-T-D	SHOT--PCT.	HDCP.YDS	-SHOT-BRK.	Y-T-D	SHOT--PCT.	-EARN	DBLS-SHOT-BRK.	--SHOT--PCT.
	3596	062776	57195	100	88		100	88.00						

57-23030 MEYERS FRED J CLASS 2 \*\*\*\*\*ATA-CODES\*\*\*\*\*16-YARDS\*\*\*\*\*HANDICAP\*\*\*\*\*DOUBLES\*\*\*\*\*YEAR\*\*\*\*  
 34711 ELM ST STATUS 3 1000.8700 1974  
 OCONOMOWOC WIS YARDAGE 21.0 1300.8930 1975  
 53066 PAID 700.8400 1976  
 300.7866  
 500.7240

SHOOT	REPT	DATE	LOC	16YDS-SHOT-BRK.	CURRENT	Y-T-D	SHOT--PCT.	HDCP.YDS	-SHOT-BRK.	Y-T-D	SHOT--PCT.	-EARN	DBLS-SHOT-BRK.	--SHOT--PCT.			
	1582	040476	57088										50	35	50	70.00	
	2049	041876	57120		100	95	100	95.00							50	70.00	
	2207	042576	57190		100	78	200	86.50					50	33	100	68.00	
	2605	051676	57075		100	93	300	88.66	21.0	100	80	300	80.66	100	77	200	72.50
	2829	052376	57200		100	94	400	90.00				300	80.66			200	72.50
	2971	053076	57130		100	91	500	90.20				300	80.66			200	72.50
	2828	053176	57195		100	93	600	90.66				300	80.66			200	72.50
	3113	060676	57075		100	85	700	89.85	21.0	100	85	400	81.75			200	72.50
	3596	062776	57195		100	90	800	89.87				400	81.75			200	72.50
	3666	070476	57010		100	93	900	90.22	21.0	100	87	500	82.80	50	37	250	72.80
	4031	071176	57190		100	93	1000	90.50		100	89	600	83.83	50	41	300	74.33
	4124	071576	57195		200	173	1200	89.83				600	83.83	100	68	400	72.75
	4124	071676	57195				1200	89.83				600	83.83	100	71	500	72.40
	4414	072576	57120		100	83	1300	89.30				600	83.83			500	72.40
	4416	080176	57195				1300	89.30	21.0	100	85	700	84.00			500	72.40

57-23040 MICHALEK JAMES CLASS 2 \*\*\*\*\*ATA-CODES\*\*\*\*\*16-YARDS\*\*\*\*\*HANDICAP\*\*\*\*\*DOUBLES\*\*\*\*\*YEAR\*\*\*\*  
 5570 SO 20 ST STATUS 3 \* \* \* \* 600.9333 1974  
 MILWAUKEE WIS YARDAGE 21.0 600.8883 1975  
 53221 PAID 800.8587 1976

SHOOT	REPT	DATE	LOC	16YDS-SHOT-BRK.	CURRENT	Y-T-D	SHOT--PCT.	HDCP.YDS	-SHOT-BRK.	Y-T-D	SHOT--PCT.	-EARN	DBLS-SHOT-BRK.	--SHOT--PCT.
	2828	053176	57195		100	80	100	80.00						
	3060	060676	57135		100	87	200	83.50						
	3352	061276	57015		100	82	300	83.00						
	3737	070576	57195		100	83	400	83.00						
	4124	071776	57195		200	168	600	83.33						
	4480	081376	40000		100	93	700	84.71						
	4480	081476	40000		100	94	800	85.87						

57-23046 MICHALS JAMES E CLASS 2 \*\*\*\*\*ATA-CODES\*\*\*\*\*16-YARDS\*\*\*\*\*HANDICAP\*\*\*\*\*DOUBLES\*\*\*\*\*YEAR\*\*\*\*  
 11715 E WINDLAKE RD STATUS 4 100.9700 1974  
 WINDLAKE, WI YARDAGE 22.0 200.8850 1975  
 53185 PAID 1976

SHOOT	REPT	DATE	LOC	16YDS-SHOT-BRK.	CURRENT	Y-T-D	SHOT--PCT.	HDCP.YDS	-SHOT-BRK.	Y-T-D	SHOT--PCT.	-EARN	DBLS-SHOT-BRK.	--SHOT--PCT.
	3352	061276	57015		100	87	100	87.00						
	3596	062776	57195		100	90	200	88.50						

57-23055 MICHELS JACK CLASS 2 \*\*\*\*\*ATA-CODES\*\*\*\*\*16-YARDS\*\*\*\*\*HANDICAP\*\*\*\*\*DOUBLES\*\*\*\*\*YEAR\*\*\*\*  
 318 SECOND ST. STATUS 4 1974  
 LODI, WI. YARDAGE 22.0 1975

J16

57-23055 MICHELS JACK CLASS 2 \*\*\*\*\*ATA-CODES\*\*\*\*\*16-YARDS\*\*\*\*\*HANDICAP\*\*\*\*\*DOUBLES\*\*\*\*\*YEAR\*\*\*\*  
 318 SECOND ST. STATUS 4 1974  
 LOOI, WI. YARDAGE 22.0 1975  
 53555 PAID 100.6900 1976  
 SHOOT CURRENT Y-T-D CURRENT Y-T-D CURRENT Y-T-D  
 REPT DATE LOC 16YDS-SHOT-BRK. SHOT--PCT. HDCP.YDS -SHOT-BRK. SHOT--PCT.-EARN DBLS-SHOT-BRK.--SHOT--PCT.  
 1637 032876 57087 100 69 100 69.00

57-23060 MICHELS JERRY N CLASS 2 \*\*\*\*\*ATA-CODES\*\*\*\*\*16-YARDS\*\*\*\*\*HANDICAP\*\*\*\*\*DOUBLES\*\*\*\*\*YEAR\*\*\*\*  
 1370 25TH AVE STATUS 4 1974  
 KENOSHA WIS YARDAGE 22.0 1975  
 53140 PAID 200.7650 1976  
 300.8700  
 SHOOT CURRENT Y-T-D CURRENT Y-T-D CURRENT Y-T-D  
 REPT DATE LOC 16YDS-SHOT-BRK. SHOT--PCT. HDCP.YDS -SHOT-BRK. SHOT--PCT.-EARN DBLS-SHOT-BRK.--SHOT--PCT.  
 1404 031476 57155 100 90 100 90.00  
 1825 040376 57155 100 82 200 86.00  
 3596 062776 57195 100 89 300 87.00

57-23061 MICHELS, ROBERT J CLASS 2 \*\*\*\*\*ATA-CODES\*\*\*\*\*16-YARDS\*\*\*\*\*HANDICAP\*\*\*\*\*DOUBLES\*\*\*\*\*YEAR\*\*\*\*  
 RT 1 STATUS 4 1974  
 GENOA CITY, WI YARDAGE 22.0 1975  
 53128 PAID 500.8160 1976  
 300.6533  
 SHOOT CURRENT Y-T-D CURRENT Y-T-D CURRENT Y-T-D  
 REPT DATE LOC 16YDS-SHOT-BRK. SHOT--PCT. HDCP.YDS -SHOT-BRK. SHOT--PCT.-EARN DBLS-SHOT-BRK.--SHOT--PCT.  
 3596 062776 57195 100 80 100 80.00  
 4243 072576 57165 100 83 200 81.50 22.0 100 60 100 60.00  
 4303 080176 17135 100 77 300 80.00 22.0 100 66 200 63.00  
 4866 082976 17135 100 82 400 80.50 22.0 100 70 300 65.33  
 5119 091276 17135 100 86 500 81.60 300 65.33

57-23065 MICKIEWICZ, JOHN CLASS 2 \*\*\*\*\*ATA-CODES\*\*\*\*\*16-YARDS\*\*\*\*\*HANDICAP\*\*\*\*\*DOUBLES\*\*\*\*\*YEAR\*\*\*\*  
 600 EASTWOOD CT STATUS 3 1974  
 FOND DU LAC, WISC YARDAGE 18.0 1975  
 54935 PAID 1700.8529 1976  
 900.7700 450.6555  
 SHOOT CURRENT Y-T-D CURRENT Y-T-D CURRENT Y-T-D  
 REPT DATE LOC 16YDS-SHOT-BRK. SHOT--PCT. HDCP.YDS -SHOT-BRK. SHOT--PCT.-EARN DBLS-SHOT-BRK.--SHOT--PCT.  
 2639 052376 57065 100 91 100 91.00 22.0 100 65 100 65.00  
 2639 052376 57065 100 91 100 91.00 100 65.00 50 24 100 54.00  
 3004 060676 57010 100 90 200 90.50 22.0 100 80 200 72.50 100 54.00  
 3167 061276 57065 100 94 300 91.66 200 72.50 100 54.00  
 3167 061276 57065 100 90 400 91.25 200 72.50 100 54.00  
 3167 061276 57065 100 90 500 91.00 200 72.50 100 54.00  
 3326 061376 57125 100 89 600 90.66 22.0 100 76 300 73.66 100 61 200 57.50  
 3502 062076 57200 100 79 700 89.00 22.0 100 79 400 75.00 100 75 300 63.33  
 3636 070376 57065 200 136 900 84.33 22.0 100 56 500 71.20 300 63.33  
 3666 070476 57010 100 75 1000 83.40 22.0 100 84 600 73.33 300 63.33  
 3928 071176 57125 100 74 1100 82.54 600 73.33 300 63.33  
 4124 071676 57195 1100 82.54 600 73.33 100 66 400 64.00  
 4124 071776 57195 200 171 1300 83.00 600 73.33 400 64.00  
 4124 071876 57195 1300 83.00 22.0 100 88 700 75.42 400 64.00  
 4416 073176 57195 200 182 1500 84.06 700 75.42 400 64.00  
 4521 080876 57010 100 94 1600 84.68 22.0 100 83 800 76.33 400 64.00  
 0000 081076 07777 1600 84.68 22.0 800 76.37 2.0- 400 64.00  
 0000 081076 07777 1600 84.68 22.0 800 76.37 2.0- 400 64.00  
 4759 081576 57040 100 95 1700 85.29 22.0 100 82 900 77.00 50 39 450 65.55

K16

57-23070 MIDMAN, RICHARD CLASS 2 \*\*\*\*\*ATA-CODES\*\*\*\*\*16-YARDS\*\*\*\*\*HANDICAP\*\*\*\*\*DOUBLES\*\*\*\*\*YEAR\*\*\*\*  
 556 E SHORE RD STATUS 4 100.8600 1974  
 NUKMONAGO, WI YARDAGE 22.0 1975  
 53149 PAID 1976  
 SHOOT CURRENT Y-T-D CURRENT Y-T-D CURRENT Y-T-D  
 REPT DATE LOC 16YDS-SHOT-BRK. SHOT--PCT. HDCP.YDS -SHOT-BRK. SHOT--PCT.-EARN DBLS-SHOT-BRK.--SHOT--PCT.  
 3596 062776 57195 100 86 100 86.00

57-23100 MIELCAREK, HENRY CLASS 2 \*\*\*\*\*ATA-CODES\*\*\*\*\*16-YARDS\*\*\*\*\*HANDICAP\*\*\*\*\*DOUBLES\*\*\*\*\*YEAR\*\*\*\*  
 RT. I FRIENDSHIP STATUS 3 1100.8009 700.6871 1974  
 ADAM, WIS. YARDAGE 20.0 1975  
 53934 PAID 1976  
 SHOOT CURRENT Y-T-D CURRENT Y-T-D CURRENT Y-T-D  
 REPT DATE LOC 16YDS-SHOT-BRK. SHOT--PCT. HDCP.YDS -SHOT-BRK. SHOT--PCT.-EARN DBLS-SHOT-BRK.--SHOT--PCT.  
 1684 040476 57160 100 74 100 74.00  
 1847 041176 57150 100 79 200 76.50  
 2049 041876 57120 100 82 300 78.33  
 2338 050876 57160 100 75 400 77.50  
 3355 062076 57085 100 87 500 79.40 22.0 100 70 100 70.00  
 3971 070476 57170 100 82 600 79.83 22.0 100 67 200 68.50  
 3837 071176 57150 100 81 700 80.00 100 70 300 69.00  
 4415 080176 57160 100 82 800 80.25 22.0 100 73 400 70.00  
 4860 080876 57170 100 75 900 79.66 22.0 100 76 500 71.20  
 4671 081576 57017 100 78 1000 79.50 22.0 100 63 600 69.83  
 0000 090876 07777 1000 79.50 22.0 600 69.83 2.0-  
 5428 091976 57060 100 86 1100 80.09 20.0 100 62 700 68.71

57-23170 MIJOKOVIC ANDREW J CLASS 2 \*\*\*\*\*ATA-CODES\*\*\*\*\*16-YARDS\*\*\*\*\*HANDICAP\*\*\*\*\*DOUBLES\*\*\*\*\*YEAR\*\*\*\*  
 3671 S IOWA AVE STATUS 3 \* \* \* \* 300.7966 1974  
 ST FRANCIS WIS YARDAGE 20.0 600.7883 1975  
 53207 PAID 800.8712 1976  
 SHOOT CURRENT Y-T-D CURRENT Y-T-D CURRENT Y-T-D  
 REPT DATE LOC 16YDS-SHOT-BRK. SHOT--PCT. HDCP.YDS -SHOT-BRK. SHOT--PCT.-EARN DBLS-SHOT-BRK.--SHOT--PCT.  
 0234 101900 57045 100 87 100 87.00  
 1404 031476 57155 100 88 200 87.50  
 1825 040376 57155 100 80 300 85.00  
 2118 041876 57155 100 91 400 86.50  
 2442 050976 57155 100 84 500 86.00  
 2606 051676 57115 100 84 600 85.66  
 4030 071176 57045 100 90 700 86.28  
 4336 072576 57155 100 93 800 87.12

57-23171 MIJOKOVIC ROBERT CLASS 2 \*\*\*\*\*ATA-CODES\*\*\*\*\*16-YARDS\*\*\*\*\*HANDICAP\*\*\*\*\*DOUBLES\*\*\*\*\*YEAR\*\*\*\*  
 5428 SO HATELY STATUS 4 400.7450 1974  
 CUDAHY WIS YARDAGE 22.0 400.8225 1975  
 53110 200.8150 1976  
 SHOOT CURRENT Y-T-D CURRENT Y-T-D CURRENT Y-T-D  
 REPT DATE LOC 16YDS-SHOT-BRK. SHOT--PCT. HDCP.YDS -SHOT-BRK. SHOT--PCT.-EARN DBLS-SHOT-BRK.--SHOT--PCT.  
 0234 101900 57045 100 84 100 84.00  
 4030 071176 57045 100 79 200 81.50

57-23178 MIKULA ALAN CLASS 2 \*\*\*\*\*ATA-CODES\*\*\*\*\*16-YARDS\*\*\*\*\*HANDICAP\*\*\*\*\*DOUBLES\*\*\*\*\*YEAR\*\*\*\*  
 RT 2 STATUS 4 500.8260 500.7040 200.6500 1974  
 BLOOMER WIS YARDAGE 22.0 200.8600 100.8200 100.6600 1975  
 54724 PAID 1976  
 SHOOT CURRENT Y-T-D CURRENT Y-T-D CURRENT Y-T-D  
 REPT DATE LOC 16YDS-SHOT-BRK. SHOT--PCT. HDCP.YDS -SHOT-BRK. SHOT--PCT.-EARN DBLS-SHOT-BRK.--SHOT--PCT.  
 2604 051676 57060 100 84 100 84.00  
 3058 060676 57185 100 88 200 86.00 22.0 100 82 100 82.00 100 66 100 66.00

L16

57-23187 MILKS JAMES W  
107 8TH ST  
BRODHEAD WIS

53520 PAID

CLASS 2 \*\*\*\*\*ATA-CODES\*\*\*\*\*16-YARDS\*\*\*\*\*HANDICAP\*\*\*\*\*DOUBLES\*\*\*\*\*YEAR\*\*\*\*\*  
STATUS 3 3700.8335 1100.7745 1974  
YARDAGE 20.0 3900.8738 1100.7654 1975  
4950.8793 1700.8188 1976

SHOOT REPT	DATE	LOC	16YDS-SHOT	CURRENT SHOT	BRK.	Y-T-D SHOT	PCT.	HDCP.YDS	CURRENT SHOT	BRK.	Y-T-D SHOT	PCT.	-EARN	DBLS-SHOT	BRK.	Y-T-D SHOT	PCT.	
0705	011100	57062	50	34		50	68.00											
0161	101900	17060	100	86		150	80.00											
0375	110900	17195	100	92		250	84.80											
0000	120100	08888				250	84.80	19.5										
0591	121400	57062	50	36		300	82.66											
0880	020876	57062	50	42		350	82.85											
1172	030776	17195	100	73		450	80.66											
1537	032876	57087	100	80		550	80.54											
1684	040476	57160	100	81		650	80.61	19.0	100	76	100	76.00						
1847	041176	57150	100	89		750	81.73	19.5	100	71	200	73.50						
2049	041876	57120	100	88		850	82.47				200	73.50						
2300	050276	57020	100	88		950	83.05	19.5	100	79	300	75.33						
2573	050976	57040	100	88		1050	83.52				300	75.33						
2574	051676	57050	100	91		1150	84.17				300	75.33						
2638	052276	57095	100	90		1250	84.64	19.5	100	79	400	76.25						
2638	052276	57095	100	89		1350	84.96				400	76.25						
2610	052376	17060	100	86		1450	85.03				400	76.25						
2884	053076	57095	100	84		1550	84.96	19.5	100	83	500	77.60						
3165	053176	57120	100	82		1650	84.78				500	77.60						
3165	053176	57120	100	93		1750	85.25				500	77.60						
2968	060676	57020	100	92		1850	85.62	19.5	100	88	600	79.33						
3284	061276	57095	100	93		1950	86.00	19.5	100	83	700	79.85						
3284	061276	57095				1950	86.00	19.5	100	70	800	78.62						
3334	061376	17195	100	86		2050	86.00				800	78.62						
3593	061976	57050	100	90		2150	86.18				800	78.62						
3593	061976	57050	100	93		2250	86.48				800	78.62						
3593	061976	57050	100	93		2350	86.76				800	78.62						
3593	061976	57050	100	94		2450	87.06				800	78.62						
3593	061976	57050	100	90		2550	87.17				800	78.62						
3377	062076	57090	100	91		2650	87.32	19.5	100	81	900	78.88						
3796	062676	57120	100	79		2750	87.01				900	78.88						
3796	062676	57120	100	90		2850	87.12				900	78.88						
3736	070376	57050	200	177		3050	87.21				900	78.88						
3759	070476	57095	100	90		3150	87.30	19.5	100	85	1000	79.50						
4189	070576	57120	100	89		3250	87.35				1000	79.50						
4189	070576	57120	100	91		3350	87.46				1000	79.50						
3836	071176	57090	100	86		3450	87.42	19.5	100	86	1100	80.09						
4124	071576	57195	200	176		3650	87.45				1100	80.09						
4416	073176	57195	200	182		3850	87.63				1100	80.09						
4297	080176	57020	100	81		3950	87.46	19.5	100	74	1200	79.58						
4731	080776	57120	100	90		4050	87.53				1200	79.58						
4731	080776	57120	100	87		4150	87.51				1200	79.58						
4642	080876	57050	100	93		4250	87.64				1200	79.58						
4703	081576	57090	100	92		4350	87.74	19.5	100	92	1300	80.53						
4923	082276	57095	100	89		4450	87.77	20.0	100	82	1400	80.64						
5031	082976	57040	100	82		4550	87.64				1400	80.64						
5113	090576	57095	100	88		4650	87.65	20.0	100	90	1500	81.26						
5469	090676	57120	100	89		4750	87.68				1500	81.26						
5240	091976	57020	100	95		4850	87.83	20.0	100	86	1600	81.56						
5438	092676	17020	100	93		4950	87.93	20.0	100	87	1700	81.88						
	102976	08888				4950	87.93	19.5			1700	81.88						

.5

M16

57-23188 MILKS HERRITT T  
602 1ST CENTER AVE  
BRODHEAD WIS

CLASS 2 \*\*\*\*\*ATA-CODES\*\*\*\*\*16-YARDS\*\*\*\*\*HANDICAP\*\*\*\*\*DOUBLES\*\*\*\*\*YEAR\*\*\*\*\*  
STATUS 3 2900.8441 1000.7990 300.7266 1974  
YARDAGE 19.0 3500.8620 1000.7980 350.7057 1975  
4650.8410 1500.7813 200.7150 1976

53520 PAID

SHOOT REPT	DATE	LOC	16YDS-SHOT-BRK.	CURRENT	Y-T-D	SHOT--PCT.	HDCP.YDS	-SHOT-BRK.	CURRENT	Y-T-D	SHOT--PCT.	-EARN	DBLS-SHOT-BRK.	Y-T-D	SHOT--PCT.
0705	011100	57062	50	34	50	68.00									
0161	101900	17060	100	84	150	78.66									
0375	110900	17195	100	81	250	79.60									
0000	120100	08888			250	79.60	19.0								
0591	121400	57062	50	39	300	79.33									
0880	020876	57062	50	38	350	78.85									
1172	030776	17195	100	71	450	77.11									
1637	032876	57087	100	78	550	77.27									
1684	040476	57160	100	69	650	76.00	19.0	100	52	100	52.00				
1847	041176	57150	100	74	750	75.73	19.0	100	69	200	60.50				
2049	041876	57120	100	65	850	74.47				200	60.50				
2300	050276	57020	100	59	950	72.84	19.0	100	71	300	64.00	50	33	50	66.00
2573	050976	57040	100	90	1050	74.47				300	64.00			50	66.00
2574	051676	57050	100	89	1150	75.73				300	64.00			50	66.00
2638	052276	57095	100	95	1250	77.28				300	64.00			50	66.00
2638	052276	57095	100	84	1350	77.77				300	64.00			50	66.00
2610	052376	17060	100	85	1450	78.27				300	64.00			50	66.00
2884	053076	57095	100	92	1550	79.16	19.0	100	75	400	66.75			50	66.00
3165	053176	57120	100	93	1650	80.00				400	66.75			50	66.00
3165	053176	57120	100	88	1750	80.45				400	66.75			50	66.00
2968	060676	57020	100	88	1850	80.86	19.0	100	88	500	71.00	50	37	100	70.00
3284	061276	57095	100	89	1950	81.28				500	71.00			100	70.00
3334	061376	17195	100	90	2050	81.70				500	71.00			100	70.00
3593	061976	57050	100	81	2150	81.67				500	71.00			100	70.00
3593	061976	57050	100	78	2250	81.51				500	71.00			100	70.00
3593	061976	57050	100	85	2350	81.65				500	71.00			100	70.00
3593	061976	57050	100	83	2450	81.71				500	71.00			100	70.00
3593	061976	57050	100	83	2550	81.76				500	71.00			100	70.00
3377	062076	57090	100	89	2650	82.03				500	71.00			100	70.00
3796	062676	57120	100	82	2750	82.03				500	71.00			100	70.00
3796	062676	57120	100	90	2850	82.31				500	71.00			100	70.00
3736	070376	57050	200	179	3050	82.78				500	71.00			100	70.00
3759	070476	57095	100	81	3150	82.73	19.0	100	78	600	72.16			100	70.00
4189	070576	57120	100	84	3250	82.76				600	72.16			100	70.00
4189	070576	57120	100	81	3350	82.71				600	72.16			100	70.00
3836	071176	57090	100	94	3450	83.04	19.0	100	85	700	74.00			100	70.00
4414	072576	57120	100	90	3550	83.23	19.0	100	87	800	75.62			100	70.00
4416	073176	57195	200	173	3750	83.41				800	75.62			100	70.00
4297	080176	57020	100	90	3850	83.58	19.0	100	86	900	76.77	50	39	150	72.66
4642	080876	57050	100	89	3950	83.72				900	76.77			150	72.66
4703	081576	57090	100	89	4050	83.85	19.0	100	76	1000	76.70			150	72.66
4480	082076	40000			4050	83.85	19.0	100	90	1100	77.90			150	72.66
4923	082276	57095	100	86	4150	83.90	19.0	100	81	1200	78.16			150	72.66
5031	082976	57040	100	87	4250	83.97				1200	78.16			150	72.66
5113	090576	57095	100	87	4350	84.04	19.0	100	90	1300	79.07			150	72.66
5469	090676	57120	100	84	4450	84.04				1300	79.07			150	72.66
5240	091976	57020	100	80	4550	83.95	19.0	100	66	1400	78.14	50	34	200	71.50
5438	092676	17020	100	91	4650	84.10	19.0	100	78	1500	78.13			200	71.50

57-12067	...B1	57-15012	...B5	57-18200	...B9	57-20845	...B13
57-12069	...C1	57-15040	...C5	57-18290	...C9	57-20956	...C13
57-12121	...D1	57-15060	...D5	57-18338	...D9	57-20959	...D13
57-12169	...E1	57-15115	...E5	57-18380	...E9	57-20971	...E13
57-12270	...F1	57-15250	...F5	57-18510	...F9	57-21000	...F13
57-12310	...G1	57-15470	...G5	57-18550	...G9	57-21026	...G13
57-12316	...H1	57-15512	...H5	57-18558	...H9	57-21111	...H13
57-12384	...I1	57-15520	...I5	57-18628	...I9	57-21132	...I13
57-12391	...J1	57-15560	...J5	57-18640	...J9	57-21145	...J13
57-12430	...K1	57-15656	...K5	57-18690	...K9	57-21253	...K13
57-12524	...L1	57-15661	...L5	57-18720	...L9	57-21267	...L13
57-12540	...M1	57-15672	...M5	57-18745	...M9	57-21338	...M13
57-12544	...N1	57-15812	...N5	57-18836	...N9	57-21350	...N13

57-12589	...B2	57-15815	...B6	57-18920	...B10	57-21365	...B14
57-12640	...C2	57-15890	...C6	57-18943	...C10	57-21371	...C14
57-12690	...D2	57-15907	...D6	57-18953	...D10	57-21379	...D14
57-12717	...E2	57-15965	...E6	57-19010	...E10	57-21405	...E14
57-12962	...F2	57-15980	...F6	57-19100	...F10	57-21429	...F14
57-13007	...G2	57-15981	...G6	57-19180	...G10	57-21452	...G14
57-13038	...H2	57-15993	...H6	57-19218	...H10	57-21456	...H14
57-13060	...I2	57-16000	...I6	57-19235	...I10	57-21480	...I14
57-13119	...J2	57-16090	...J6	57-19339	...J10	57-21513	...J14
57-13152	...K2	57-16142	...K6	57-19360	...K10	57-21564	...K14
57-13225	...L2	57-16211	...L6	57-19440	...L10	57-21604	...L14
57-13291	...M2	57-16221	...M6	57-19509	...M10	57-21683	...M14
57-13375	...N2	57-16315	...N6	57-19558	...M10	57-21686	...M14

57-13400	...B3	57-16399	...B7	57-19596	...B11	57-21800	...B15
57-13422	...C3	57-16502	...C7	57-19610	...C11	57-21842	...C15
57-13428	...D3	57-16608	...D7	57-19684	...D11	57-21930	...D15
57-13440	...E3	57-16678	...E7	57-19726	...E11	57-22010	...E15
57-13508	...F3	57-16718	...F7	57-19735	...F11	57-22158	...F15
57-13540	...G3	57-16840	...G7	57-19750	...G11	57-22275	...G15
57-13680	...H3	57-16912	...H7	57-19788	...H11	57-22381	...H15
57-13700	...I3	57-16981	...I7	57-19837	...I11	57-22386	...I15
57-13765	...J3	57-16984	...J7	57-19855	...J11	57-22410	...J15
57-13970	...K3	57-16988	...K7	57-20100	...K11	57-22422	...K15
57-14025	...L3	57-17003	...L7	57-20207	...L11	57-22445	...L15
57-14080	...M3	57-17018	...M7	57-20216	...M11	57-22465	...M15
57-14220	...N3	57-17060	...N7	57-20222	...M11	57-22478	...M15

57-14280	...B4	57-17144	...B8	57-20374	...B12	57-22527	...B16
57-14324	...C4	57-17297	...C8	57-20391	...C12	57-22560	...C16
57-14350	...D4	57-17470	...D8	57-20438	...D12	57-22628	...D16
57-14370	...E4	57-17560	...E8	57-20440	...E12	57-22720	...E16
57-14463	...F4	57-17760	...F8	57-20481	...F12	57-22865	...F16
57-14483	...G4	57-17836	...G8	57-20530	...G12	57-22937	...G16
57-14589	...H4	57-17930	...H8	57-20550	...H12	57-22960	...H16
57-14615	...I4	57-17962	...I8	57-20615	...I12	57-23000	...I16
57-14640	...J4	57-17975	...J8	57-20650	...J12	57-23055	...J16
57-14758	...K4	57-18044	...K8	57-20674	...K12	57-23070	...K16
57-14780	...L4	57-18135	...L8	57-20675	...L12	57-23187	...L16
57-14868	...M4	57-18147	...M8	57-20760	...M12	57-23188	...M16
57-14926	...N4	57-18160	...N8	57-20808	...M12		



801

57-23195 MILLAR ROGER G  
RTE 2 BOX 309 A  
EDGERTON MIS

CLASS 2 \*\*\*\*\*ATA-CODES\*\*\*\*\*16-YARDS\*\*\*\*\*HANDICAP\*\*\*\*\*DOUBLES\*\*\*\*\*YEAR\*\*\*\*  
STATUS 3 1400.8600 400.7000 50.5800 1974  
YARDAGE 20.0 1700.8017 400.7200 1975  
1400.8992 300.8433 1976

53534 PAID

SHOOT REPT	DATE	LOC	16YDS-SHOT-BRK.	CURRENT	Y-T-D	SHOT--PCT.	HDCP.YDS	-SHOT-BRK.	SHOT--PCT.-EARN	DBLS-SHOT-BRK.	Y-T-D
0302	102600	17195	100	87	100	87.00					
0591	121400	57062	50	44	150	87.33					
0880	020876	57062	50	39	200	85.00					
2020	053076	57195	100	95	300	88.33	20.0	100	87	100	87.00
3165	053176	57120	100	95	400	90.00					100 87.00
3165	053176	57120	100	88	500	89.60					100 87.00
2968	060676	57020	100	91	600	89.83					100 87.00
3166	061376	57150	100	85	700	89.14					100 87.00
3596	062776	57195	100	91	800	89.37					100 87.00
3797	070276	58005	100	91	900	89.55	20.0	100	83	200	85.00
3797	070376	58005	200	185	1100	90.09					200 85.00
4124	071576	57195	200	178	1300	89.92					200 85.00
4336	072576	57155	100	90	1400	89.92	20.0	100	83	300	84.33

57-23240 MILLER BILL  
73 CHESTNUT ST  
OCONOMOC MIS

CLASS 2 \*\*\*\*\*ATA-CODES\*\*\*\*\*16-YARDS\*\*\*\*\*HANDICAP\*\*\*\*\*DOUBLES\*\*\*\*\*YEAR\*\*\*\*  
STATUS 3 1000.9570 200.8000 1974  
YARDAGE 23.0 2200.9390 1000.8420 200.7250 1975  
1976

53066 PAID

SHOOT REPT	DATE	LOC	16YDS-SHOT-BRK.	CURRENT	Y-T-D	SHOT--PCT.	HDCP.YDS	-SHOT-BRK.	SHOT--PCT.-EARN	DBLS-SHOT-BRK.	Y-T-D
2049	041876	57120	100	93	100	93.00	22.0	100	80	100	80.00
2207	042576	57190	100	86	200	89.50					100 80.00
2573	050976	57040	100	93	300	90.66	22.0	100	93	200	86.50 1.0
2829	052376	57200	100	85	400	89.25					50 35 50 70.00
2971	053076	57130	100	91	500	89.60	23.0	100	78	200	86.50 50 70.00
2828	053176	57195	100	92	600	90.00	23.0	100	84	300	83.66 50 70.00
3113	060676	57075	100	97	700	91.00	23.0	100	81	400	83.75 50 70.00
3352	061276	57015	100	88	800	90.62				500	83.20 50 70.00
3352	061376	57015	100	93	900	90.88				500	83.20 100 71 150 70.66
3594	062076	57190	100	95	1000	91.30				500	83.20 50 39 200 72.50
	062476	07777			1000	91.30	23.0			500	83.20 200 72.50
3596	062776	57195	100	97	1100	91.81				500	83.20 200 72.50
3666	070476	57010	100	97	1200	92.25	23.0	100	83	600	83.16 200 72.50
3737	070576	57195	100	97	1300	92.61				600	83.16 200 72.50
3943	071176	57075	100	97	1400	92.92	23.0	100	87	700	83.71 200 72.50
4124	071576	57195	200	193	1600	93.37				700	83.71 200 72.50
4124	071776	57195	200	186	1800	93.33				700	83.71 200 72.50
4124	071876	57195			1800	93.33	23.0	100	88	800	84.25 200 72.50
4414	072576	57120	100	99	1900	93.63				800	84.25 200 72.50
4416	073176	57195	200	194	2100	93.95				800	84.25 200 72.50
4416	080176	57195			2100	93.95	23.0	100	82	900	84.00 200 72.50
5510	082976	57100	100	93	2200	93.90	23.0	100	86	1000	84.20 200 72.50

57-23249 MILLER GERALD J  
524 E JEFFERSON ST  
BURLINGTON MIS

CLASS 2 \*\*\*\*\*ATA-CODES\*\*\*\*\*16-YARDS\*\*\*\*\*HANDICAP\*\*\*\*\*DOUBLES\*\*\*\*\*YEAR\*\*\*\*  
STATUS 4 100.9300 1974  
YARDAGE 22.0 100.9100 1975  
100.9000 1976

53105 PAID

SHOOT REPT	DATE	LOC	16YDS-SHOT-BRK.	CURRENT	Y-T-D	SHOT--PCT.	HDCP.YDS	-SHOT-BRK.	SHOT--PCT.-EARN	DBLS-SHOT-BRK.	Y-T-D
3596	062876	57195	100	90	100	90.00					

CO1

57-23254 MILLER FRED J  
R 2  
BERLIN WIS

CLASS 2 \*\*\*\*\*ATA-CODES\*\*\*\*\*16-YARDS\*\*\*\*\*HANDICAP\*\*\*\*\*DOUBLES\*\*\*\*\*YEAR\*\*\*\*  
STATUS 3 R \* \* \* 3100.9254 2000.8095 1974  
YARDAGE 23.0 3050.9101 2400.8100 150.5200 1975  
3700.8962 2300.8130 300.5033 1976

54923 PAID

SHOOT REPT	DATE	LOC	16YDS-SHOT-BRK.	CURRENT	Y-T-D	HDCP.	YDS	CURRENT	Y-T-D	-EARN	DBLS-SHOT-BRK.	CURRENT	Y-T-D
2573	050976	57040	100	89	100	89.00	23.0	100	89	100	89.00	50	18
2885	051676	57100	100	96	200	92.50	23.0	100	76	200	82.50	50	18
2639	052376	57065	100	85	300	90.00	23.0	100	68	300	77.66	50	25
2971	052976	57130	100	89	400	89.75	23.0	100	77	400	77.50	100	43.00
2971	053076	57130	100	88	500	89.40	23.0	100	80	500	78.00	100	43.00
2828	053176	57195	100	92	600	89.83	23.0	100	86	600	79.33	100	43.00
3004	060676	57010	100	92	700	90.14	23.0	100	86	700	80.28	50	31
3167	061276	57065	100	87	800	89.75				700	80.28	150	49.33
3167	061276	57065	100	91	900	89.88				700	80.28	150	49.33
3167	061276	57065	100	91	1000	90.00				700	80.28	150	49.33
3530	061976	57040	100	87	1100	89.72	23.0	100	85	800	80.87	50	29
3594	062076	57190	100	91	1200	89.83		100	83	900	81.11	50	23
3596	062776	57195	100	96	1300	90.30				900	81.11	250	50.40
3636	070376	57065	200	179	1500	90.20	23.0	100	71	1000	80.10	250	50.40
3666	070476	57010	100	90	1600	90.18	23.0	100	78	1100	79.90	250	50.40
4216	070876	28025	100	84	1700	89.82				1100	79.90	250	50.40
4216	070976	28025			1700	89.82	23.0	100	77	1200	79.66	250	50.40
4216	071076	28025	200	175	1900	89.57				1200	79.66	250	50.40
4216	071176	28025			1900	89.57	23.0	100	84	1300	80.00	250	50.40
4124	071576	57195	200	177	2100	89.47				1300	80.00	250	50.40
4124	071676	57195			2100	89.47	23.0	100	87	1400	80.50	250	50.40
4124	071776	57195	200	173	2300	89.21				1400	80.50	250	50.40
4124	071876	57195			2300	89.21	23.0	100	85	1500	80.80	250	50.40
4369	072176	19035	200	181	2500	89.32				1500	80.80	250	50.40
4369	072276	19035	100	87	2600	89.23	23.0	100	75	1600	80.43	250	50.40
4369	072376	19035	100	94	2700	89.40				1600	80.43	250	50.40
4369	072476	19035	200	186	2900	89.65				1600	80.43	250	50.40
4123	072576	57065	100	88	3000	89.60	23.0	100	90	1700	81.00	250	50.40
4416	073076	57195	100	87	3100	89.51	23.0	100	86	1800	81.27	250	50.40
4416	073176	57195	200	177	3300	89.45				1800	81.27	250	50.40
4416	080176	57195			3300	89.45	23.0	100	83	1900	81.36	250	50.40
4521	080876	57010	100	93	3400	89.55	23.0	100	79	2000	81.25	250	50.40
4759	081576	57040	100	89	3500	89.54	23.0	100	83	2100	81.33	250	50.40
4859	082976	57065	100	92	3600	89.61	23.0	100	82	2200	81.36	50	25
5079	090576	57025	100	90	3700	89.62	23.0	100	80	2300	81.30	300	50.33

57-23255 MILLER JAMES A  
7190 DEANSVILLE RD  
MARSHALL WIS

CLASS 2 \*\*\*\*\*ATA-CODES\*\*\*\*\*16-YARDS\*\*\*\*\*HANDICAP\*\*\*\*\*DOUBLES\*\*\*\*\*YEAR\*\*\*\*  
STATUS 4 \* \* \* \* 100.8900 100.6600 50.7200 1974  
YARDAGE 22.5 100.8700 100.8400 1975  
200.9250 200.8050 100.7700 1976

53559 PAID

SHOOT REPT	DATE	LOC	16YDS-SHOT-BRK.	CURRENT	Y-T-D	HDCP.	YDS	CURRENT	Y-T-D	-EARN	DBLS-SHOT-BRK.	CURRENT	Y-T-D
4298	072476	57040	100	95	100	95.00	22.0	100	84	100	84.00	50	41
4759	081476	57040			100	95.00				100	84.00	50	36
5031	082976	57040	100	90	200	92.50	22.5	100	77	200	80.50	100	77.00

57-23258 MILLER GERALD G  
RR 4 BOX 198  
BEAVER DAM, WISC.

CLASS 2 \*\*\*\*\*ATA-CODES\*\*\*\*\*16-YARDS\*\*\*\*\*HANDICAP\*\*\*\*\*DOUBLES\*\*\*\*\*YEAR\*\*\*\*  
STATUS 3 \* \* \* \* 100.9100 1974  
YARDAGE 20.0 100.9500 1975  
200.9050 1976

53032 PAID

SHOOT REPT	DATE	LOC	16YDS-SHOT-BRK.	CURRENT	Y-T-D	HDCP.	YDS	CURRENT	Y-T-D	-EARN	DBLS-SHOT-BRK.	CURRENT	Y-T-D
1582	040476	57088	100	92	100	92.00							
4759	081576	57040	100	89	200	90.50							

001

57-23261 MILLER MARK A CLASS 2 \*\*\*\*\*ATA-CODES\*\*\*\*\*16-YARDS\*\*\*\*\*HANDICAP\*\*\*\*\*DOUBLES\*\*\*\*\*YEAR\*\*\*\*  
 100 CARROLL ST STATUS 4 1974  
 BEAVER DAM WIS YARDAGE 22.0 100.8700 1975  
 53916 PAID 100.8900 1976  
 SHOOT CURRENT Y-T-D CURRENT Y-T-D CURRENT Y-T-D  
 REPT DATE LOC 16YDS-SHOT-BRK. SHOT--PCT. HDCP. YDS -SHOT-BRK. SHOT--PCT.-EARN DBLS-SHOT-BRK.--SHOT--PCT.  
 1582 040476 57088 100 89 100 89.00

57-23262 MILLER, MICHAEL G. CLASS 2 \*\*\*\*\*ATA-CODES\*\*\*\*\*16-YARDS\*\*\*\*\*HANDICAP\*\*\*\*\*DOUBLES\*\*\*\*\*YEAR\*\*\*\*  
 518 GRAY ST. STATUS 4 1974  
 GREEN BAY WI YARDAGE 22.0 1000.8130 1975  
 54303 PAID 400.7150 100.6400 1976  
 SHOOT CURRENT Y-T-D CURRENT Y-T-D CURRENT Y-T-D  
 REPT DATE LOC 16YDS-SHOT-BRK. SHOT--PCT. HDCP. YDS -SHOT-BRK. SHOT--PCT.-EARN DBLS-SHOT-BRK.--SHOT--PCT.  
 2050 042576 57065 100 77 100 77.00  
 2518 051676 57025 100 83 200 80.00  
 2639 052376 57065 100 79 300 79.66 22.0 100 68 100 68.00  
 2969 060576 57025 100 83 400 80.50 22.0 100 61 200 64.50  
 3424 062076 57055 100 88 500 82.00 200 64.50  
 3636 070376 57065 200 158 700 81.14 200 64.50  
 3795 071076 57025 100 87 800 81.87 22.0 100 85 300 71.33  
 4522 080876 57025 100 80 900 81.66 22.0 100 72 400 71.50  
 5079 090576 57025 100 78 1000 81.30 400 71.50 100 64 100 64.00

57-23277 MILLER THOMAS J CLASS 2 \*\*\*\*\*ATA-CODES\*\*\*\*\*16-YARDS\*\*\*\*\*HANDICAP\*\*\*\*\*DOUBLES\*\*\*\*\*YEAR\*\*\*\*  
 11531 N WILSON 64 W STATUS 4 1974  
 2MEQUON WISC YARDAGE 22.0 100.9400 1975  
 53092 PAID 100.9400 1976  
 SHOOT CURRENT Y-T-D CURRENT Y-T-D CURRENT Y-T-D  
 REPT DATE LOC 16YDS-SHOT-BRK. SHOT--PCT. HDCP. YDS -SHOT-BRK. SHOT--PCT.-EARN DBLS-SHOT-BRK.--SHOT--PCT.  
 3596 062776 57195 100 94 100 94.00

57-23297 MILLIKIN MIKE CLASS 2 \*\*\*\*\*ATA-CODES\*\*\*\*\*16-YARDS\*\*\*\*\*HANDICAP\*\*\*\*\*DOUBLES\*\*\*\*\*YEAR\*\*\*\*  
 7469 WINZER RD STATUS 3 1974  
 HARTLAND WIS YARDAGE 21.0 450.7800 1975  
 53029 PAID 900.8533 700.8342 1976  
 SHOOT CURRENT Y-T-D CURRENT Y-T-D CURRENT Y-T-D  
 REPT DATE LOC 16YDS-SHOT-BRK. SHOT--PCT. HDCP. YDS -SHOT-BRK. SHOT--PCT.-EARN DBLS-SHOT-BRK.--SHOT--PCT.  
 1407 032076 13005 100 88 100 88.00  
 1407 032176 13005 100 88 100 88.00 22.0 100 95 100 95.00  
 1557 032376 13050 100 82 200 85.00 22.0 100 71 200 83.00  
 1557 032576 13050 100 87 300 85.66 22.0 100 87 300 84.33  
 1557 032676 13050 100 95 400 88.00 22.0 100 88 400 85.25  
 2828 053176 57195 100 89 500 88.20 22.0 100 90 500 86.20  
 3596 062776 57195 100 83 600 87.33 500 86.20  
 3666 070476 57010 100 98 700 88.85 22.0 100 84 600 85.83  
 4124 071676 57195 700 88.85 22.0 100 69 700 83.42  
 4124 071776 57195 200 146 900 85.33 700 83.42  
 0000 072876 07777 900 85.33 22.0 700 83.42 1.0-

57-23298 MILLIKIN PAT CLASS 2 \*\*\*\*\*ATA-CODES\*\*\*\*\*16-YARDS\*\*\*\*\*HANDICAP\*\*\*\*\*DOUBLES\*\*\*\*\*YEAR\*\*\*\*  
 7469 WINZER RD STATUS 3 S 1974  
 HARTLAND WIS YARDAGE 18.0 600.8533 1975  
 53029 PAID 1100.8663 700.8557 1976  
 SHOOT CURRENT Y-T-D CURRENT Y-T-D CURRENT Y-T-D  
 REPT DATE LOC 16YDS-SHOT-BRK. SHOT--PCT. HDCP. YDS -SHOT-BRK. SHOT--PCT.-EARN DBLS-SHOT-BRK.--SHOT--PCT.  
 1407 032076 13005 100 69 100 69.00  
 1407 032176 13005 100 69 100 69.00 20.0 100 95 100 95.00  
 1557 032376 13050 100 84 200 76.50 100 95.00  
 1557 032576 13050 100 80 300 77.66 20.0 100 81 200 88.00  
 1557 032676 13050 100 82 400 78.75 20.0 100 78 300 84.66

CONTINUED NEXT FRAME.....

E01

57-23298 MILLIKIN PAT  
7469 WINZER RD  
HARTLAND WIS

CLASS 2 \*\*\*\*\*ATA-CODES\*\*\*\*\*16-YARDS\*\*\*\*\*HANDICAP\*\*\*\*\*DOUBLES\*\*\*\*\*YEAR\*\*\*\*  
STATUS 3 S  
YARDAGE 18.0

53029 PAID

SHOOT REPT	DATE	LOC	16YDS	CURRENT SHOT-BRK.	Y-T-D SHOT--PCT.	HDCP. YDS	CURRENT SHOT-BRK.	Y-T-D SHOT--PCT.	-EARN	DBLS-SHOT-BRK.	Y-T-D SHOT--PCT.
2828	053176	57195		100 96	500 82.20		600.8533				
3596	062776	57195		100 85	600 82.66		1100.8663				
3737	070576	57195		100 94	700 84.28	20.0	700.8557				
4124	071576	57195		200 186	900 86.22						
4124	071676	57195			900 86.22	22.0					
4124	071776	57195		200 177	1100 86.63						
4124	071876	57195			1100 86.63	22.0					
4416	080176	57195			1100 86.63	20.0					
0000	081076	07777			1100 86.63	20.0			1.0-		
0000	081076	07777			1100 86.63	20.0			1.0-		

57-23300 MILLIKIN RAYMOND A  
7469 WINZER RD  
HARTLAND WIS

CLASS 2 \*\*\*\*\*ATA-CODES\*\*\*\*\*16-YARDS\*\*\*\*\*HANDICAP\*\*\*\*\*DOUBLES\*\*\*\*\*YEAR\*\*\*\*  
STATUS 1 \* \* \* \*  
YARDAGE 20.5

53029 PAID

SHOOT REPT	DATE	LOC	16YDS	CURRENT SHOT-BRK.	Y-T-D SHOT--PCT.	HDCP. YDS	CURRENT SHOT-BRK.	Y-T-D SHOT--PCT.	-EARN	DBLS-SHOT-BRK.	Y-T-D SHOT--PCT.
0827	012376	13050		200 189	200 94.50		800.9062				
0827	012476	13050		100 86	300 91.66	20.5	1700.9252				
1407	032076	13005		200 177	500 90.40		1800.8994				
1407	032176	13005			500 90.40	20.5					
1557	032276	13050		100 91	600 90.50						
1557	032376	13050		100 87	700 90.00	20.5					
2372	050876	18035		100 82	800 89.00						
2372	050876	18035		100 90	900 89.11	20.5					
2372	050976	18035			900 89.11	20.5					
2828	053176	57195		100 91	1000 89.30	22.5					
3596	062776	57195		100 98	1100 90.09						
3666	070476	57010		100 91	1200 90.16	20.5					
3737	070576	57195		100 91	1300 90.23						
4124	071576	57195		200 181	1500 90.26						
4124	071676	57195			1500 90.26	20.5					
4124	071776	57195		200 173	1700 89.82						
4124	071876	57195			1700 89.82	20.5					
4416	080176	57195			1700 89.82	20.5					
5032	090576	57195		100 92	1800 89.94						

57-23310 MILNER DOUGLAS S  
812 RACINE ST  
MENASHA, WISC

CLASS 2 \*\*\*\*\*ATA-CODES\*\*\*\*\*16-YARDS\*\*\*\*\*HANDICAP\*\*\*\*\*DOUBLES\*\*\*\*\*YEAR\*\*\*\*  
STATUS 4  
YARDAGE 22.0

54952 PAID

SHOOT REPT	DATE	LOC	16YDS	CURRENT SHOT-BRK.	Y-T-D SHOT--PCT.	HDCP. YDS	CURRENT SHOT-BRK.	Y-T-D SHOT--PCT.	-EARN	DBLS-SHOT-BRK.	Y-T-D SHOT--PCT.
4961	082276	57157		100 97	100 97.00		200.9600				
4859	082976	57065		100 95	200 96.00						

57-23320 MILZ QUENTIN  
3326 MILL ROAD  
SHEBOYGAN WISCONSIN

CLASS 2 \*\*\*\*\*ATA-CODES\*\*\*\*\*16-YARDS\*\*\*\*\*HANDICAP\*\*\*\*\*DOUBLES\*\*\*\*\*YEAR\*\*\*\*  
STATUS 3 \* \* \* \*  
YARDAGE 22.0

53081 PAID

SHOOT REPT	DATE	LOC	16YDS	CURRENT SHOT-BRK.	Y-T-D SHOT--PCT.	HDCP. YDS	CURRENT SHOT-BRK.	Y-T-D SHOT--PCT.	-EARN	DBLS-SHOT-BRK.	Y-T-D SHOT--PCT.
2208	050276	57195		100 92	100 92.00	22.0	1000.9040				
2518	051676	57025		100 88	200 90.00	22.0	600.9566				
2971	052976	57130			200 90.00	22.0	600.9150				

CONTINUED NEXT FRAME.....

FO1

57-23320 MILZ QUENTIN  
3326 MILL ROAD  
SHEBOYGAN WISCONSIN  
53081 PAID

CLASS 2 \*\*\*\*\*ATA-CODES\*\*\*\*\*16-YARDS\*\*\*\*\*HANDICAP\*\*\*\*\*DOUBLES\*\*\*\*\*YEAR\*\*\*\*\*  
STATUS 3 \* \* \* \* 1000.9040 400.8775 600.7933 1974  
YARDAGE 22.0 600.9566 500.8800 200.7850 1975  
600.9150 800.7925 200.8000 1976

SHOOT REPT	DATE	LOC	16YDS-SHOT-BRK.	CURRENT	Y-T-D	SHOT--PCT.	HDCP.YDS	-SHOT-BRK.	SHOT--PCT.	-EARN	DBLS-SHOT-BRK.	--SHOT--PCT.
3596	062776	57195	100 94	300	91.33				300	68.33		
3666	070476	57010	100 83	400	89.25	22.0	100	81	400	71.50	50 38	50 76.00
4124	071776	57195	200 192	600	91.50				400	71.50		50 76.00
4124	071876	57195		600	91.50	22.0	100	90	500	75.20		50 76.00
4962	082276	57155		600	91.50	22.0	100	95	600	78.50	50 46	100 84.00
4859	082976	57065		600	91.50	22.0	100	90	700	80.14	50 39	150 82.00
5080	090676	57135		600	91.50	22.0	100	73	800	79.25	50 37	200 80.00

57-23430 MITTAG DONALD W  
4013 S KIRKWOOD AVE  
ST FRANCIS WIS  
53207 PAID

CLASS 2 \*\*\*\*\*ATA-CODES\*\*\*\*\*16-YARDS\*\*\*\*\*HANDICAP\*\*\*\*\*DOUBLES\*\*\*\*\*YEAR\*\*\*\*\*  
STATUS 3 \* \* \* \* 200.8000 100.6300 200.6600 1974  
YARDAGE 20.0 100.8200 500.8060 100.7500 1975  
1600.9212 400.8125 1976

SHOOT REPT	DATE	LOC	16YDS-SHOT-BRK.	CURRENT	Y-T-D	SHOT--PCT.	HDCP.YDS	-SHOT-BRK.	SHOT--PCT.	-EARN	DBLS-SHOT-BRK.	--SHOT--PCT.
0234	101900	57045	100 81	100	81.00							
1404	031476	57155	100 85	200	83.00							
2606	051676	57115	100 94	300	86.66							
2828	053076	57195		300	86.66	22.0	100	66	100	66.00		
2828	053176	57195	100 91	400	87.75	22.0	100	75	200	70.50		
3352	061276	57015	100 94	500	89.00	22.0	100	83	300	74.66	100 84	100 84.00
3352	061376	57015	100 92	600	89.50				300	74.66		100 84.00
3501	062076	57115	100 90	700	89.57				300	74.66		100 84.00
4030	071176	57045	100 93	800	90.00	22.0	100	93	400	79.25	100 86	200 85.00
4124	071576	57195		800	90.00				400	79.25	100 77	300 82.33
4124	071676	57195		800	90.00				400	79.25	100 78	400 81.25
4124	071776	57195	200 189	1000	90.90				400	79.25		400 81.25
4124	071876	57195		1000	90.90	22.0	100	86	500	80.60		400 81.25
4336	072576	57155	100 93	1100	91.09				500	80.60		400 81.25
0000	073076	07777		1100	91.09	22.0			500	80.60	2.0-	400 81.25
4416	073076	57195	100 93	1200	91.25				500	80.60		400 81.25
4416	073176	57195	200 183	1400	91.28				500	80.60		400 81.25
4732	081476	57015	200 186	1600	91.50				500	80.60		400 81.25

57-23433 MIZLO, MICHAEL A  
9733 W BEATRICE ST  
MILWAUKEE, WI  
53226 PAID

CLASS 2 \*\*\*\*\*ATA-CODES\*\*\*\*\*16-YARDS\*\*\*\*\*HANDICAP\*\*\*\*\*DOUBLES\*\*\*\*\*YEAR\*\*\*\*\*  
STATUS 4 \* \* \* \* 100.5700 1974  
YARDAGE 22.0 1975  
1976

SHOOT REPT	DATE	LOC	16YDS-SHOT-BRK.	CURRENT	Y-T-D	SHOT--PCT.	HDCP.YDS	-SHOT-BRK.	SHOT--PCT.	-EARN	DBLS-SHOT-BRK.	--SHOT--PCT.
3596	062776	57195	100 57	100	57.00							

57-23436 MLINAR THOMAS  
1416 DREXEL BL  
50 MILW WIS  
53172 PAID

CLASS 2 \*\*\*\*\*ATA-CODES\*\*\*\*\*16-YARDS\*\*\*\*\*HANDICAP\*\*\*\*\*DOUBLES\*\*\*\*\*YEAR\*\*\*\*\*  
STATUS 4 \* \* \* \* 200.8650 100.7300 100.6100 1974  
YARDAGE 22.0 300.9066 1975  
1976

SHOOT REPT	DATE	LOC	16YDS-SHOT-BRK.	CURRENT	Y-T-D	SHOT--PCT.	HDCP.YDS	-SHOT-BRK.	SHOT--PCT.	-EARN	DBLS-SHOT-BRK.	--SHOT--PCT.
2606	051676	57115	100 92	100	92.00							
4030	071176	57045	100 88	200	90.00							
4336	072576	57155	100 92	300	90.66							

601

57-23441

MOBERG GLENN  
645 LYDA LANE  
GREEN BAY WISC

54304 PAID

CLASS 2 \*\*\*\*\*ATA-CODES\*\*\*\*\*16-YARDS\*\*\*\*\*HANDICAP\*\*\*\*\*DOUBLES\*\*\*\*\*YEAR\*\*\*\*\*  
STATUS 1 \* \* \* \* 700.9157 500.8480 1974  
YARDAGE 23.5 950.9326 700.9042 100.8300 1975  
300.9366 200.8100 100.8600 1976

SHOOT REPT	DATE	LOC	16YDS-SHOT-BRK.	CURRENT	Y-T-D	SHOT--PCT.	HDCP.YDS	-SHOT-BRK.	SHOT--PCT.	-EARN	DBLS-SHOT-BRK.	--SHOT--PCT.
2444	060576	45712	200	187	200	93.50	23.5	100	81	100	81.00	100 86
2969	060576	57025	100	94	300	93.66	23.5	100	81	200	81.00	100 86.00

57-23445

MOE DON  
RR 3 BASS LAKE RD  
STOUGHTON WIS

53589 PAID

CLASS 2 \*\*\*\*\*ATA-CODES\*\*\*\*\*16-YARDS\*\*\*\*\*HANDICAP\*\*\*\*\*DOUBLES\*\*\*\*\*YEAR\*\*\*\*\*  
STATUS 4 \* \* \* \* 100.9600 1974  
YARDAGE 22.0 100.9700 1975  
200.9750 200.9450 1976

SHOOT REPT	DATE	LOC	16YDS-SHOT-BRK.	CURRENT	Y-T-D	SHOT--PCT.	HDCP.YDS	-SHOT-BRK.	SHOT--PCT.	-EARN	DBLS-SHOT-BRK.	--SHOT--PCT.
3596	062776	57195	100	99	100	99.00						
4124	071876	57195			100	99.00	22.0	100	94	100	94.00	
4336	072576	57155	100	96	200	97.50	22.0	100	95	200	94.50	

57-23450

MOE GARY J  
RT 1  
MONDOUI WISC

54755 PAID

CLASS 2 \*\*\*\*\*ATA-CODES\*\*\*\*\*16-YARDS\*\*\*\*\*HANDICAP\*\*\*\*\*DOUBLES\*\*\*\*\*YEAR\*\*\*\*\*  
STATUS 3 \* \* \* \* 400.8450 100.6800 1974  
YARDAGE 21.0 600.8750 500.7460 50.7000 1975  
200.8700 250.7800 150.7800 1976

SHOOT REPT	DATE	LOC	16YDS-SHOT-BRK.	CURRENT	Y-T-D	SHOT--PCT.	HDCP.YDS	-SHOT-BRK.	SHOT--PCT.	-EARN	DBLS-SHOT-BRK.	--SHOT--PCT.
1324	032776	28060	100	89	100	89.00						
3030	053176	28090			100	89.00	21.0	100	75	100	75.00	100 77
3058	060776	57185			100	89.00	21.0	100	80	200	77.50	100 77.00
5275	080376	09055			100	89.00	21.0	50	42	250	78.80	150 78.00
4971	082976	28060	100	85	200	87.00				250	78.80	150 78.00

57-23465

MOES NORBERT A JR  
1352 SUNRAY LN  
GREEN BAY WIS

54303 PAID

CLASS 2 \*\*\*\*\*ATA-CODES\*\*\*\*\*16-YARDS\*\*\*\*\*HANDICAP\*\*\*\*\*DOUBLES\*\*\*\*\*YEAR\*\*\*\*\*  
STATUS 3 \* \* \* \* 900.8555 300.7900 1974  
YARDAGE 20.0 1600.8793 1000.8140 300.7433 1975  
1700.9223 1200.8258 550.7600 1976

SHOOT REPT	DATE	LOC	16YDS-SHOT-BRK.	CURRENT	Y-T-D	SHOT--PCT.	HDCP.YDS	-SHOT-BRK.	SHOT--PCT.	-EARN	DBLS-SHOT-BRK.	--SHOT--PCT.
0000	120100	08888					20.0					
2518	051676	57025	100	77	100	77.00	20.0	100	55	100	55.00	100 75.00
2639	052376	57065	100	84	200	80.50	20.0	100	50	200	57.50	150 77.33
3326	061376	57125	100	90	300	83.66	20.0	100	89	300	68.00	250 78.80
3595	062676	57195	100	91	400	85.50	20.0	100	85	400	72.25	250 78.80
3596	062776	57195	100	93	500	87.00	20.0	100	85	400	72.25	250 78.80
3999	071176	57157	100	93	600	88.00	20.0	100	75	500	72.80	100 60
4124	071776	57195	200	193	800	90.12				500	72.80	350 73.42
4124	071876	57195			800	90.12	20.0	100	90	500	72.80	350 73.42
4416	073076	57195	100	96	900	90.77	20.0	100	92	700	78.00	350 73.42
4416	073176	57195	200	186	1100	91.18	20.0	100	92	700	78.00	350 73.42
4416	080176	57195			1100	91.18	20.0	100	88	800	79.25	350 73.42
4522	080876	57025	100	94	1200	91.41	20.0	100	91	900	80.55	100 83
4480	081676	40000	200	192	1400	92.07				900	80.55	450 75.55
4480	081876	40000	200	189	1600	92.37				900	80.55	450 75.55
4480	082076	40000			1600	92.37	20.0	100	91	1000	81.60	450 75.55
4480	082176	40000			1600	92.37	20.0	100	89	1100	82.27	450 75.55
0000	083176	08888			1600	92.37	20.0			1100	82.27	450 75.55
0000	083176	08888			1600	92.37	20.0			1100	82.27	450 75.55
5079	090576	57025	100	90	1700	92.23	20.0	100	86	1200	82.58	100 78

H01

57-23467 MOESSNER WAYNE CLASS 2 \*\*\*\*\*ATA-CODES\*\*\*\*\*16-YARDS\*\*\*\*\*HANDICAP\*\*\*\*\*DOUBLES\*\*\*\*\*YEAR\*\*\*\*  
 1914 RIVER BOX 521 STATUS 3 400.9275 400.7600 150.7533 1974  
 CHIPPEWA FLLS MIS YARDAGE 21.0 1300.8900 600.7066 150.7666 1975  
 54729 PAID 50.4800 1976

SHOOT	REPT	DATE	LOC	16YDS-SHOT-BRK.	CURRENT	Y-T-D	SHOT--PCT.	HDCP.YDS	-SHOT-BRK.	SHOT--PCT.	-EARN	DBLS-SHOT-BRK.	--SHOT--PCT.
	1429	032176	28080									50	24 50 48.00

57-23471 MOLA CHARLES A CLASS 2 \*\*\*\*\*ATA-CODES\*\*\*\*\*16-YARDS\*\*\*\*\*HANDICAP\*\*\*\*\*DOUBLES\*\*\*\*\*YEAR\*\*\*\*  
 RT 1 EAGLE RD STATUS 3 \* \* \* \* 100.9600 1974  
 JUNEAU MIS YARDAGE 20.5 100.8100 300.8400 1975  
 53039 PAID 300.8633 400.7525 50.7800 1976

SHOOT	REPT	DATE	LOC	16YDS-SHOT-BRK.	CURRENT	Y-T-D	SHOT--PCT.	HDCP.YDS	-SHOT-BRK.	SHOT--PCT.	-EARN	DBLS-SHOT-BRK.	--SHOT--PCT.
	2885	051676	57100	100	86	100	86.00	22.0	100	78	100	78.00	
	2971	052976	57130	100	88	200	87.00	20.5	100	79	200	78.50	
	2795	053076	57088			200	87.00	20.5	100	74	300	77.00	
	2970	060576	57088	100	85	300	86.33	22.0	100	70	400	75.25	50 39 50 78.00

57-23474 MOLCHAN DENNIS M CLASS 2 \*\*\*\*\*ATA-CODES\*\*\*\*\*16-YARDS\*\*\*\*\*HANDICAP\*\*\*\*\*DOUBLES\*\*\*\*\*YEAR\*\*\*\*  
 2754 N FARMELL STATUS 4 200.9300 1974  
 MILWAUKEE, WI YARDAGE 22.0 1975  
 53211 PAID 1976

SHOOT	REPT	DATE	LOC	16YDS-SHOT-BRK.	CURRENT	Y-T-D	SHOT--PCT.	HDCP.YDS	-SHOT-BRK.	SHOT--PCT.	-EARN	DBLS-SHOT-BRK.	--SHOT--PCT.
	4963	082876	57155	100	95	100	95.00						
	5080	090676	57135	100	91	200	93.00						

57-23487 MOLITOR JAMES N CLASS 2 \*\*\*\*\*ATA-CODES\*\*\*\*\*16-YARDS\*\*\*\*\*HANDICAP\*\*\*\*\*DOUBLES\*\*\*\*\*YEAR\*\*\*\*  
 739 W LARABEE ST STATUS 3 \* \* \* \* 500.8960 200.7800 1974  
 PORT WASH WISC YARDAGE 20.0 100.8500 100.8500 1975  
 53074 PAID 1500.8840 500.8240 1976

SHOOT	REPT	DATE	LOC	16YDS-SHOT-BRK.	CURRENT	Y-T-D	SHOT--PCT.	HDCP.YDS	-SHOT-BRK.	SHOT--PCT.	-EARN	DBLS-SHOT-BRK.	--SHOT--PCT.
	0234	101900	57045	100	91	100	91.00						
	2208	050276	57195	100	80	200	85.50						
	2410	050876	57015	100	91	300	87.33	20.0	100	77	100	77.00	
	2442	050976	57155	100	94	400	89.00	20.0	100	90	200	83.50	
	2605	051676	57075	100	89	500	89.00				200	83.50	
	2829	052376	57200	100	83	600	88.00	20.0	100	82	300	83.00	
	2971	053076	57130	100	92	700	88.57	20.0	100	76	400	81.25	
	3352	061376	57015	100	85	800	88.12				400	81.25	
	3423	061976	57015	100	88	900	88.11	20.0	100	87	500	82.40	
	3502	062076	57200	100	84	1000	87.70				500	82.40	
	3737	070576	57195	100	94	1100	88.27				500	82.40	
	4124	071776	57195	200	175	1300	88.15				500	82.40	
	4480	081876	40000	200	180	1500	88.40				500	82.40	

57-23493 MOKENTINE GERALD C CLASS 2 \*\*\*\*\*ATA-CODES\*\*\*\*\*16-YARDS\*\*\*\*\*HANDICAP\*\*\*\*\*DOUBLES\*\*\*\*\*YEAR\*\*\*\*  
 5719 N 77 ST STATUS 3 \* \* \* \* 400.8050 100.7800 1974  
 MILWAUKEE WISC YARDAGE 19.0 1000.8580 200.8100 1975  
 53218 PAID 900.8255 1976

SHOOT	REPT	DATE	LOC	16YDS-SHOT-BRK.	CURRENT	Y-T-D	SHOT--PCT.	HDCP.YDS	-SHOT-BRK.	SHOT--PCT.	-EARN	DBLS-SHOT-BRK.	--SHOT--PCT.
	2442	050976	57155	100	82	100	82.00						
	3060	060676	57135	100	92	200	87.00						
	3352	061276	57015	100	75	300	83.00						
	3501	062076	57115	100	85	400	83.50						
	3595	062676	57195	100	75	500	81.80						
	3596	062776	57195	100	84	600	82.16						
	4083	070476	57135	100	84	700	82.42						

CONTINUED NEXT FRAME.....





J01

57-23503

MOLZBERGER V J  
RR 2 HOMESTEAD RD  
FT ATKINSON WIS

CLASS 2 \*\*\*\*\*ATA-CODES\*\*\*\*\*16-YARDS\*\*\*\*\*HANDICAP\*\*\*\*\*DOUBLES\*\*\*\*\*YEAR\*\*\*\*  
STATUS 3  
YARDAGE 18.0

53538 PAID

SHOOT REPT	DATE	LOC	16YDS-SHOT	CURRENT SHOT-BRK.	Y-T-D SHOT--PCT.	HDCP.YDS	CURRENT SHOT-BRK.	Y-T-D SHOT--PCT.	-EARN	DBLS-SHOT-BRK.	Y-T-D SHOT--PCT.
1240	030776	57062	50	33	50 66.00						
2049	041876	57120	100	85	150 78.66						
2573	050976	57040	100	85	250 81.20	22.0	100	75	100 75.00	50 22	50 44.00
3596	062776	57195	100	82	350 81.42						50 44.00
4031	071176	57190	100	86	450 82.44		100	71	200 73.00		50 44.00
4124	071776	57195	200	156	650 81.07				200 73.00		50 44.00
4124	071876	57195			650 81.07	22.0	100	74	300 73.33		50 44.00
4414	072576	57120			650 81.07	22.0	100	75	400 73.75		50 44.00
0000	081076	07777			650 81.07	22.0			400 73.75	2.0-	50 44.00
0000	081076	07777			650 81.07	22.0			400 73.75	2.0-	50 44.00
4759	081476	57040	50	39	700 80.85	22.0	100	66	500 72.20		50 44.00
5032	090576	57195	100	79	800 80.62				500 72.20		50 44.00

57-23504

MONETTE GALEN  
RT 1 BOX 22  
EAU GALLE WIS

CLASS 2 \*\*\*\*\*ATA-CODES\*\*\*\*\*16-YARDS\*\*\*\*\*HANDICAP\*\*\*\*\*DOUBLES\*\*\*\*\*YEAR\*\*\*\*  
STATUS 3  
YARDAGE 20.5

54737 PAID

SHOOT REPT	DATE	LOC	16YDS-SHOT	CURRENT SHOT-BRK.	Y-T-D SHOT--PCT.	HDCP.YDS	CURRENT SHOT-BRK.	Y-T-D SHOT--PCT.	-EARN	DBLS-SHOT-BRK.	Y-T-D SHOT--PCT.
0722	011176	57185	100	81	100 81.00	20.0	100	71	100 71.00	50 22	50 44.00
1980	041776	57060	100	90	200 85.50	20.0	100	81	200 76.00	50 33	100 55.00
2106	042576	28095	100	78	300 83.00	20.0	100	65	300 72.33	50 32	150 58.00
2604	051676	57060	100	83	400 83.00				300 72.33		150 58.00
3169	061376	57085	100	90	500 84.40	20.0	100	87	400 76.00	100 74	250 64.40
4124	071576	57195			500 84.40				400 76.00	100 68	350 65.42
4124	071676	57195			500 84.40				400 76.00	100 71	450 66.66
4124	071776	57195	200	183	700 86.42				400 76.00		450 66.66
4124	071876	57195			700 86.42	20.0	100	93	500 79.40		450 66.66
4629	080776	28095	100	96	800 87.62	20.0	100	88	600 80.83		450 66.66
4629	080876	28095	200	183	1000 88.40	20.0	100	84	700 81.28		450 66.66
5048	090576	28010	200	186	1200 89.16	20.0	100	95	800 83.00	.5	450 66.66
5048	090676	28010			1200 89.16	20.5	100	92	900 84.00		450 66.66
5428	091976	57060	100	98	1300 89.84	20.5	100	93	1000 84.90	50 41	500 68.20
5427	092676	57185	100	94	1400 90.14	20.5	100	83	1100 84.72	100 80	600 70.16

57-23505

MOLZBERGER TERRI  
RR 2 HOMESTEAD RD  
FT ATKINSON, WIS

CLASS 2 \*\*\*\*\*ATA-CODES\*\*\*\*\*16-YARDS\*\*\*\*\*HANDICAP\*\*\*\*\*DOUBLES\*\*\*\*\*YEAR\*\*\*\*  
STATUS 4  
YARDAGE 22.0

53538 PAID

SHOOT REPT	DATE	LOC	16YDS-SHOT	CURRENT SHOT-BRK.	Y-T-D SHOT--PCT.	HDCP.YDS	CURRENT SHOT-BRK.	Y-T-D SHOT--PCT.	-EARN	DBLS-SHOT-BRK.	Y-T-D SHOT--PCT.
5032	090576	57195	50	19	50 38.00						

57-23599

MOORE DON  
722 LINCOLN  
GREEN BAY WIS

CLASS 2 \*\*\*\*\*ATA-CODES\*\*\*\*\*16-YARDS\*\*\*\*\*HANDICAP\*\*\*\*\*DOUBLES\*\*\*\*\*YEAR\*\*\*\*  
STATUS 4  
YARDAGE 22.0

54304 PAID

SHOOT REPT	DATE	LOC	16YDS-SHOT	CURRENT SHOT-BRK.	Y-T-D SHOT--PCT.	HDCP.YDS	CURRENT SHOT-BRK.	Y-T-D SHOT--PCT.	-EARN	DBLS-SHOT-BRK.	Y-T-D SHOT--PCT.
2969	060576	57025	100	93	100 93.00						
3595	062676	57195	100	85	200 89.00						
3596	062776	57195	100	89	300 89.00						





MO1

57-23785 MORRIS JOHN CLASS 2 \*\*\*\*\*ATA-CODES\*\*\*\*\*16-YARDS\*\*\*\*\*HANDICAP\*\*\*\*\*DOUBLES\*\*\*\*\*YEAR\*\*\*\*  
 3726 50 94TH ST STATUS 4 1974  
 MILWAUKEE, WISC YARDAGE 22.0 1975  
 53228 PAID 100.8400 1976  
 SHOOT CURRENT Y-T-D CURRENT Y-T-D CURRENT Y-T-D  
 REPT DATE LOC 16YDS-SHOT-BRK. SHOT--PCT. HDCP.YDS -SHOT-BRK. SHOT--PCT.-EARN DBLS-SHOT-BRK.--SHOT--PCT.  
 5080 090676 57135 100 84 100 84.00

57-23790 MORRIS, WM HERBERT CLASS 2 \*\*\*\*\*ATA-CODES\*\*\*\*\*16-YARDS\*\*\*\*\*HANDICAP\*\*\*\*\*DOUBLES\*\*\*\*\*YEAR\*\*\*\*  
 3260 ELO RD STATUS 4 1974  
 PICKETT, WISC YARDAGE 22.0 1975  
 54964 PAID 400.6875 1976  
 SHOOT CURRENT Y-T-D CURRENT Y-T-D CURRENT Y-T-D  
 REPT DATE LOC 16YDS-SHOT-BRK. SHOT--PCT. HDCP.YDS -SHOT-BRK. SHOT--PCT.-EARN DBLS-SHOT-BRK.--SHOT--PCT.  
 3167 061276 57065 100 70 100 70.00  
 4123 072576 57065 100 61 200 65.50  
 4521 080876 57010 100 72 300 67.66  
 4859 082976 57065 100 72 400 68.75

57-23810 MORRISSEY FRANK D CLASS 2 \*\*\*\*\*ATA-CODES\*\*\*\*\*16-YARDS\*\*\*\*\*HANDICAP\*\*\*\*\*DOUBLES\*\*\*\*\*YEAR\*\*\*\*  
 14100 W PARK AVE STATUS 3 \*\*\*\*\* 1974  
 NEW BERLIN WIS YARDAGE 20.0 1975  
 53151 PAID 300.8033 200.7850 1976  
 SHOOT CURRENT Y-T-D CURRENT Y-T-D CURRENT Y-T-D  
 REPT DATE LOC 16YDS-SHOT-BRK. SHOT--PCT. HDCP.YDS -SHOT-BRK. SHOT--PCT.-EARN DBLS-SHOT-BRK.--SHOT--PCT.  
 3596 062776 57195 100 74 100 74.00  
 4732 081476 57015 100 83 200 78.50  
 4964 082976 57015 100 84 300 80.33

57-23816 MORSE JERRY D CLASS 2 \*\*\*\*\*ATA-CODES\*\*\*\*\*16-YARDS\*\*\*\*\*HANDICAP\*\*\*\*\*DOUBLES\*\*\*\*\*YEAR\*\*\*\*  
 PO BOX 143 STATUS 3 \*\*\*\*\* 1974  
 MILTON WIS YARDAGE 21.5 2700.9318 2800.8657 1700.7694 1975  
 53563 PAID 2800.8932 2600.8480 1950.7866 1976  
 SHOOT CURRENT Y-T-D CURRENT Y-T-D CURRENT Y-T-D  
 REPT DATE LOC 16YDS-SHOT-BRK. SHOT--PCT. HDCP.YDS -SHOT-BRK. SHOT--PCT.-EARN DBLS-SHOT-BRK.--SHOT--PCT.  
 2049 041876 57120 100 91 100 91.00 22.5 100 86 100 86.00 100 76 100 76.00  
 2207 042576 57190 100 83 200 87.00 100 59 200 72.50 50 37 150 75.33  
 2409 050276 57120 100 70 300 81.33 100 70 200 72.50 100 70 250 73.20  
 2573 050976 57040 100 79 400 80.75 22.5 100 90 300 78.33 50 31 300 71.33  
 2574 051676 57050 100 84 500 81.40 22.5 100 82 400 79.25 100 82 400 74.00  
 2828 053076 57195 100 89 600 82.66 22.5 100 89 500 81.20 100 76 500 74.40  
 2828 053176 57195 100 88 700 83.42 22.5 100 85 600 81.83 100 75 600 74.50  
 2900 060576 17160 700 83.42 22.5 100 85 700 82.28 100 76 700 74.71  
 3166 061376 57150 100 97 800 85.12 100 84 800 82.50 50 40 750 75.06  
 3596 062776 57195 100 94 900 86.11 100 84 800 82.50 100 74 750 75.06  
 3736 070376 57050 200 184 1100 87.18 22.5 100 82 900 82.44 100 74 850 74.94  
 3759 070476 57095 100 93 1200 87.66 22.5 100 84 1000 82.60 100 75 950 74.94  
 3737 070576 57195 100 88 1300 87.69 22.5 100 82 1100 82.54 100 75 950 74.94  
 3836 071176 57090 100 85 1400 87.50 22.5 100 81 1200 82.41 100 92 1050 76.57  
 4124 071576 57195 200 187 1600 88.25 22.5 100 87 1200 82.41 100 83 1150 77.13  
 4124 071676 57195 1600 88.25 22.5 100 87 1300 82.76 100 82 1250 77.52  
 4124 071776 57195 200 177 1800 88.27 22.5 100 87 1300 82.76 100 82 1250 77.52  
 4124 071876 57195 1800 88.27 22.5 100 87 1400 83.07 100 82 1250 77.52  
 4414 072576 57120 100 83 1900 88.00 22.5 100 88 1500 83.40 100 79 1350 77.62  
 4416 080176 57195 1900 88.00 22.5 100 76 1600 82.93 100 79 1350 77.62  
 4642 080876 57050 1900 88.00 22.5 100 87 1600 82.93 100 79 1350 77.62  
 4480 081476 40000 1900 88.00 22.0 100 87 1700 83.17 100 69 1450 77.03  
 4480 081576 40000 200 180 2100 88.19 22.5 100 89 1800 83.38 100 89 1450 77.03  
 4480 081676 40000 200 185 2300 88.56 22.5 100 89 1900 83.68 100 89 1450 77.03  
 4480 081776 40000 2300 88.56 22.5 100 86 2000 83.80 100 89 1550 77.80

CONTINUED NEXT FRAME.....

NO1

57-23816 MORSE JERRY D  
PO BOX 143  
MILTON MIS

CLASS 2 \*\*\*\*\*ATA-CODES\*\*\*\*\*16-YARDS\*\*\*\*\*HANDICAP\*\*\*\*\*DOUBLES\*\*\*\*\*YEAR\*\*\*\*  
STATUS 3 \* \* \* \* 3300.9118 2800.8657 1700.7694 1974  
YARDAGE 21.5 2700.9318 2100.8704 1200.8150 1975  
2800.8932 2600.8480 1950.7866 1976

53563 PAID

SHOOT REPT	DATE	LOC	16YDS-SHOT-BRK.	CURRENT	Y-T-D	HDCP.	YDS	-SHOT-BRK.	SHOT--PCT.	-EARN	DBLS-SHOT-BRK.	Y-T-D
4480	081876	40000		200 190					2500 89.08	2000 83.80		1550 77.80
4480	081976	40000				22.5	100	88	2500 89.08	2100 84.00		1550 77.80
4480	082076	40000				21.5	100	92	2500 89.08	2200 84.36		1550 77.80
4480	082176	40000				21.5	100	87	2500 89.08	2300 84.47	100 80	1650 77.93
4923	082276	57095		100 97		21.5	100	90	2600 89.38	2400 84.70	100 87	1750 78.45
4964	082976	57015		100 85				85	2700 89.22	2500 84.72	100 75	1850 78.27
5469	090676	57120		100 92		21.5	100	87	2800 89.32	2600 84.80	100 86	1950 78.66
0000	102276	08888				21.5			2800 89.32	2600 84.80		1950 78.66

57-23817 MORSE RON  
BOX 143  
MILTON MIS

CLASS 2 \*\*\*\*\*ATA-CODES\*\*\*\*\*16-YARDS\*\*\*\*\*HANDICAP\*\*\*\*\*DOUBLES\*\*\*\*\*YEAR\*\*\*\*  
STATUS 3 0 \* \* \* 5000.9496 4100.8751 2650.8920 1974  
YARDAGE 26.0 3200.9693 2400.8612 1650.8890 1975  
4400.9645 4000.8592 2950.9203 1976

53534 PAID

SHOOT REPT	DATE	LOC	16YDS-SHOT-BRK.	CURRENT	Y-T-D	HDCP.	YDS	-SHOT-BRK.	SHOT--PCT.	-EARN	DBLS-SHOT-BRK.	Y-T-D
2049	041876	57120				27.0	100	85	100 85.00	100 85.00	100 89	100 89.00
2207	042576	57190							100 85.00	50 44		150 88.66
2409	050276	57120							100 85.00	100 79		250 84.80
2410	050876	57015		100 99		27.0	100	85	200 85.00			250 84.80
2573	050976	57040		100 97		27.0	100	90	300 86.66	50 46		300 86.00
2574	051676	57050		100 94		27.0	100	79	400 84.75	100 95		400 88.25
3474	052976	27170		100 98		27.0	100	88	500 85.40	100 93		500 89.20
3474	053076	27170		200 196		27.0	100	92	600 86.50			500 89.20
3474	053176	27170		100 95		27.0	100	85	700 86.28	100 93		600 89.83
2900	060576	17160				27.0	100	83	800 85.87	100 93		700 90.28
2901	060776	17160		100 98		27.0	200	158	1000 84.50	100 96		800 91.00
3284	061276	57095		100 92					1000 84.50			800 91.00
3352	061276	57015		100 98		27.0	100	84	1100 84.45	100 96		900 91.55
3166	061376	57150		100 98					1200 84.66	50 46		950 91.57
3114	061876	40000				27.0	100	82	1300 84.46	100 90		1050 91.42
3114	061976	40000		200 194					1300 84.46			1050 91.42
3114	062076	40000				27.0	100	80	1400 84.14	100 90		1150 91.30
3932	062476	17120		200 188					1400 84.14	100 95		1250 91.60
3932	062576	17120				27.0	100	86	1500 84.26	100 89		1350 91.40
3595	062676	57195		100 99		27.0	100	92	1600 84.75			1350 91.40
3596	062776	57195		100 99					1600 84.75			1350 91.40
3736	070376	57050		200 187		27.0	100	87	1700 84.88	100 93		1450 91.51
3759	070476	57095		100 94		27.0	100	97	1800 85.55	100 92		1550 91.54
3737	070576	57195		100 97		27.0	100	89	1900 85.73	100 90		1650 91.45
3927	071076	57015							2000 85.65			1650 91.45
3836	071176	57090		100 93		27.0	100	86	2100 85.66	100 96		1750 91.71
4124	071576	57195		200 194					2100 85.66	100 92		1850 91.72
4124	071676	57195				27.0	100	80	2200 85.40	100 90		1950 91.64
4124	071776	57195		200 193					2200 85.40			1950 91.64
4124	071876	57195				27.0	100	85	2300 85.39			1950 91.64
	072276	08888				27.0			2300 85.39			1950 91.64
4369	072276	19035		100 98		27.0	100	90	2400 85.58	100 92		2050 91.65
4369	072376	19035		100 97					2400 85.58	100 94		2150 91.76
4369	072476	19035		200 193					2400 85.58			2150 91.76
4369	072576	19035				27.0	100	87	2500 85.64			2150 91.76
4416	073076	57195		100 100		27.0	100	89	2600 85.76	100 92		2250 91.77
4416	073176	57195		200 197					2600 85.76			2250 91.77
4416	080176	57195				27.0	100	85	2700 85.74	100 96		2350 91.95
4731	080776	57120		100 97		27.0	100	87	2800 85.78			2350 91.95
4731	080776	57120		100 97		27.0	100	86	2900 85.79			2350 91.95

CONTINUED NEXT FRAME.....

802

57-23817

MORSE RON  
BOX 143  
MILTON MIS

CLASS 2 \*\*\*\*\*ATA-CODES\*\*\*\*\*16-YARDS\*\*\*\*\*HANDICAP\*\*\*\*\*DOUBLES\*\*\*\*\*YEAR\*\*\*\*  
STATUS 3 0 \* \* \* 5000.9496 4100.8751 2650.8920 1974  
YARDAGE 26.0 3200.9693 2400.8612 1650.8890 1975  
4400.9645 4000.8592 2950.9203 1976

53534 PAID

SHOOT REPT	DATE	LOC	16YDS-SHOT-BRK.	CURRENT	Y-T-D	SHOT--PCT.	HDCP.	YDS	-SHOT-BRK.	CURRENT	Y-T-D	SHOT--PCT.	-EARN	DBLS-SHOT-BRK.	Y-T-D	SHOT--PCT.	
4642	080876	57050				3500	96.62	27.0	100	85		3000	85.76	100	90	2450	91.87
4480	081476	40000				3500	96.62	27.0	100	89		3100	85.87			2450	91.87
4480	081576	40000		200	193	3700	96.62	27.0	100	82		3200	85.75			2450	91.87
4480	081676	40000		200	192	3900	96.58					3200	85.75			2450	91.87
4480	081776	40000				3900	96.58	27.0	100	86		3300	85.75	100	91	2550	91.84
4480	081876	40000		200	196	4100	96.65					3300	85.75			2550	91.84
4480	081976	40000				4100	96.65	27.0	100	88		3400	85.82			2550	91.84
4480	082076	40000				4100	96.65	27.0	100	86		3500	85.82			2550	91.84
4480	082176	40000				4100	96.65	27.0	100	89		3600	85.91	100	94	2650	91.92
4923	082276	57095		100	93	4200	96.57	27.0	100	86		3700	85.91			2650	91.92
4964	082976	57015				4200	96.57			84		3800	85.86	100	94	2750	92.00
5113	090576	57095		100	94	4300	96.51	27.0	100	88		3900	85.92	100	93	2850	92.03
5469	090676	57120		100	94	4400	96.45	27.0	100	86		4000	85.92	100	92	2950	92.03
	102976	08888				4400	96.45	27.0				4000	85.92	1.0-		2950	92.03

57-23819

MORSE, PAT  
PO BOX 143  
MILTON, MI.

CLASS 2 \*\*\*\*\*ATA-CODES\*\*\*\*\*16-YARDS\*\*\*\*\*HANDICAP\*\*\*\*\*DOUBLES\*\*\*\*\*YEAR\*\*\*\*  
STATUS 4 1974  
YARDAGE 22.0 1400.7664 200.7300 200.5600 1975  
1976

53563 PAID

SHOOT REPT	DATE	LOC	16YDS-SHOT-BRK.	CURRENT	Y-T-D	SHOT--PCT.	HDCP.	YDS	-SHOT-BRK.	CURRENT	Y-T-D	SHOT--PCT.	-EARN	DBLS-SHOT-BRK.	Y-T-D	SHOT--PCT.	
2573	050976	57040		100	79	100	79.00										
2574	051676	57050		100	67	200	73.00										
2901	060776	17160		100	75	300	73.66										
3284	061276	57095		100	73	400	73.50										
3114	061876	40000				400	73.50							100	54	100	54.00
3114	061976	40000		200	165	600	76.50									100	54.00
3595	062676	57195		100	64	700	74.71									100	54.00
3596	062776	57195		100	72	800	74.37									100	54.00
4124	071676	57195				800	74.37	22.0	100	78		100	78.00			100	54.00
4369	072276	19035		100	86	900	75.66					100	78.00			100	54.00
4416	073176	57195		200	152	1100	75.72					100	78.00			100	54.00
4703	081576	57090		100	77	1200	75.83	22.0	100	68		200	73.00	100	58	200	56.00
4964	082976	57015		100	77	1300	75.92					200	73.00			200	56.00
5113	090576	57095		100	86	1400	76.64					200	73.00			200	56.00

57-23920

MOSER RAY E  
6514 LENORA DR  
WEST BEND WISC

CLASS 2 \*\*\*\*\*ATA-CODES\*\*\*\*\*16-YARDS\*\*\*\*\*HANDICAP\*\*\*\*\*DOUBLES\*\*\*\*\*YEAR\*\*\*\*  
STATUS 1 \* \* \* \* 2800.9328 2700.8677 2400.8479 1974  
YARDAGE 23.5 3100.9435 2600.8303 1600.8400 1975  
3050.9472 2200.8468 1700.8635 1976

53095 PAID

SHOOT REPT	DATE	LOC	16YDS-SHOT-BRK.	CURRENT	Y-T-D	SHOT--PCT.	HDCP.	YDS	-SHOT-BRK.	CURRENT	Y-T-D	SHOT--PCT.	-EARN	DBLS-SHOT-BRK.	Y-T-D	SHOT--PCT.	
2208	050276	57195				100	99.00	23.5	100	77		100	77.00	50	34	50	68.00
2605	051676	57075		100	99	100	99.00	23.5	100	89		200	83.00	100	83	150	78.00
2829	052376	57200		100	90	200	94.50	23.5	100	74		300	80.00	100	81	250	79.20
2828	053076	57195		100	97	300	95.33	23.5	100	91		400	82.75	100	94	350	83.42
2828	053176	57195		100	98	400	96.00	23.5	100	87		500	83.60	100	85	450	83.77
3060	060576	57135		200	190	600	95.66	23.5	100	84		600	83.66			450	83.77
3004	060676	57010		100	98	700	96.00	23.5	100	79		700	83.00	50	46	500	84.60
3004	060676	57010		50	43	750	95.33					700	83.00			500	84.60
3352	061376	57015		100	95	850	95.29	23.5	100	89		800	83.75	100	86	600	84.83
3502	062076	57200		100	96	950	95.36	23.5	100	86		900	84.00	100	87	700	85.14
3596	062776	57195		100	94	1050	95.23					900	84.00			700	85.14
3636	070376	57065		200	187	1250	94.96					900	84.00			700	85.14
4083	070476	57135		100	95	1350	94.96	23.5	100	89		1000	84.50	50	45	750	85.46

CONTINUED NEXT FRAME.....

C02

57-23920

MOSER RAY E  
6514 LENORA DR  
WEST BEND WISC

CLASS 2 \*\*\*\*\*ATA-CODES\*\*\*\*\*16-YARDS\*\*\*\*\*HANDICAP\*\*\*\*\*DOUBLES\*\*\*\*\*YEAR\*\*\*\*\*  
STATUS 1 \* \* \* \* 2800.9328 2700.8677 2400.8479 1974  
YARDAGE 23.5 3100.9435 2600.8303 1600.8400 1975  
53095 PAID 3050.9472 2200.8468 1700.8635 1976

SHOOT REPT	DATE	LOC	16YDS-SHOT	CURRENT SHOT-BRK.	Y-T-D SHOT--PCT.	HDCP.YDS	CURRENT SHOT-BRK.	Y-T-D SHOT--PCT.	-EARN	DBLS-SHOT-BRK.	CURRENT SHOT-BRK.	Y-T-D SHOT--PCT.	
3737	070576	57195	100	98	1450 95.17	23.5	100	85	1100	84.54	100	76	850 84.35
3943	071176	57075	100	96	1550 95.22	23.5	100	86	1200	84.66	100	89	950 84.84
4124	071576	57195	200	195	1750 95.48				1200	84.66	100	86	1050 84.95
4124	071676	57195			1750 95.48	23.5	100	84	1300	84.61	100	87	1150 85.13
4124	071776	57195	200	187	1950 95.28				1300	84.61			1150 85.13
4124	071876	57195			1950 95.28	23.5	100	90	1400	85.00			1150 85.13
	072976	08888			1950 95.28	23.5			1400	85.00			1150 85.13
4416	073076	57195	100	97	2050 95.36	23.5	100	86	1500	85.06	100	86	1250 85.20
4416	073176	57195	200	178	2250 94.80				1500	85.06			1250 85.20
5090	080876	57135	100	95	2350 94.80	23.5	100	80	1600	84.75	50	46	1300 85.46
4480	081676	40000	200	192	2550 94.90				1600	84.75			1300 85.46
4480	081776	40000			2550 94.90	23.5	100	83	1700	84.64	100	91	1400 85.85
4480	081876	40000	200	194	2750 95.05				1700	84.64			1400 85.85
4480	081976	40000			2750 95.05	23.5	100	86	1800	84.72			1400 85.85
4480	082076	40000			2750 95.05	23.5	100	85	1900	84.73			1400 85.85
4480	082176	40000			2750 95.05	23.5	100	90	2000	85.00	100	93	1500 86.33
4859	082976	57065	100	94	2850 95.01	23.5	100	88	2100	85.14	50	43	1550 86.32
5032	090576	57195	100	93	2950 94.94				2100	85.14	100	85	1650 86.24
5080	090676	57135	100	88	3050 94.72	23.5	100	75	2200	84.68	50	45	1700 86.35

57-23921

MOSER, GOERGE  
308 MAIN ST  
ALLENTON, WI

CLASS 2 \*\*\*\*\*ATA-CODES\*\*\*\*\*16-YARDS\*\*\*\*\*HANDICAP\*\*\*\*\*DOUBLES\*\*\*\*\*YEAR\*\*\*\*\*  
STATUS 4 100.9000 1974  
YARDAGE 22.0 1975  
53002 PAID 1976

SHOOT REPT	DATE	LOC	16YDS-SHOT	CURRENT SHOT-BRK.	Y-T-D SHOT--PCT.	HDCP.YDS	CURRENT SHOT-BRK.	Y-T-D SHOT--PCT.	-EARN	DBLS-SHOT-BRK.	CURRENT SHOT-BRK.	Y-T-D SHOT--PCT.
3943	071176	57075	100	90	100 90.00							

57-23922

MOSES, ROBERT L  
419 HILL N-DALE CIR  
HARTLAND, WI

CLASS 2 \*\*\*\*\*ATA-CODES\*\*\*\*\*16-YARDS\*\*\*\*\*HANDICAP\*\*\*\*\*DOUBLES\*\*\*\*\*YEAR\*\*\*\*\*  
STATUS 4 100.8700 1974  
YARDAGE 22.0 1975  
53029 PAID 1976

SHOOT REPT	DATE	LOC	16YDS-SHOT	CURRENT SHOT-BRK.	Y-T-D SHOT--PCT.	HDCP.YDS	CURRENT SHOT-BRK.	Y-T-D SHOT--PCT.	-EARN	DBLS-SHOT-BRK.	CURRENT SHOT-BRK.	Y-T-D SHOT--PCT.
3596	062776	57195	100	87	100 87.00							

57-23985

MUEHL JOHN J JR  
1685 JUNIPER DR  
GREEN BAY WIS

CLASS 2 \*\*\*\*\*ATA-CODES\*\*\*\*\*16-YARDS\*\*\*\*\*HANDICAP\*\*\*\*\*DOUBLES\*\*\*\*\*YEAR\*\*\*\*\*  
STATUS 3 \* \* \* \* 700.9085 900.8522 450.7711 1974  
YARDAGE 21.5 1600.9287 1600.8900 1000.8130 1975  
54302 PAID 1000.8880 1000.8370 600.7750 1976

SHOOT REPT	DATE	LOC	16YDS-SHOT	CURRENT SHOT-BRK.	Y-T-D SHOT--PCT.	HDCP.YDS	CURRENT SHOT-BRK.	Y-T-D SHOT--PCT.	-EARN	DBLS-SHOT-BRK.	CURRENT SHOT-BRK.	Y-T-D SHOT--PCT.	
2639	052376	57065	100	87	100 87.00	21.5	100	75	100	75.00	50	36	50 72.00
2639	052376	57065			100 87.00				100	75.00	50	43	100 79.00
2969	060576	57025	100	94	200 90.50	21.5	100	88	200	81.50	100	72	200 75.50
3326	061376	57125	100	91	300 90.66	21.5	100	84	300	82.33	100	79	300 76.66
3795	071076	57025	100	96	400 92.00	21.5	100	88	400	83.75	100	76	400 76.50
4124	071576	57195	200	172	600 90.00				400	83.75	100	77	500 76.60
4124	071676	57195			600 90.00	21.5	100	85	500	84.00	100	82	600 77.50
4124	071776	57195	200	181	800 90.12				500	84.00			600 77.50
4124	071876	57195			800 90.12	21.5	100	77	600	82.83			600 77.50
	072276	08888			800 90.12	21.5			600	82.83			600 77.50
4522	080876	57025	100	81	900 89.11	21.5	100	86	700	83.28			600 77.50
4480	081976	40000			900 89.11	21.5	100	85	800	83.50			600 77.50
4480	082076	40000			900 89.11	21.5	100	87	900	83.88			600 77.50

CONTINUED NEXT FRAME.....

002

57-23985 MUEHL JOHN J JR CLASS 2 \*\*\*\*\*ATA-CODES\*\*\*\*\*16-YARDS\*\*\*\*\*HANDICAP\*\*\*\*\*DOUBLES\*\*\*\*\*YEAR\*\*\*\*  
 1685 JUNIPER DR STATUS 3 \* \* \* \* 700.9085 900.8522 450.7711 1974  
 GREEN BAY WIS YARDAGE 21.5 1600.9287 1600.8900 1000.8130 1975  
 54302 PAID 1000.8880 1000.8370 600.7750 1976

SHOOT REPT	DATE	LOC	16YDS-SHOT-BRK.	CURRENT	Y-T-D	HDCP.	YDS	-SHOT-BRK.	SHOT--PCT.	-EARN	DBLS-SHOT-BRK.	--SHOT--PCT.
5079	090576	57025	100	86	1000	88.80	21.5	100	82	1000	83.70	600 77.50

57-24003 MUELLER EUGENE L CLASS 2 \*\*\*\*\*ATA-CODES\*\*\*\*\*16-YARDS\*\*\*\*\*HANDICAP\*\*\*\*\*DOUBLES\*\*\*\*\*YEAR\*\*\*\*  
 720 LINCOLN AVE STATUS 1 \* \* \* \* 500.8980 700.8628 50.7800 1974  
 BARABOO WIS YARDAGE 21.0 400.8850 300.8800 50.7400 1975  
 53913 PAID 900.8900 600.8450 50.7000 1976

SHOOT REPT	DATE	LOC	16YDS-SHOT-BRK.	CURRENT	Y-T-D	HDCP.	YDS	-SHOT-BRK.	SHOT--PCT.	-EARN	DBLS-SHOT-BRK.	--SHOT--PCT.
2338	050876	57160	100	86	100	86.00	21.0	100	78	100	78.00	
2743	052376	57160	100	87	200	86.50	21.0	100	87	200	82.50	
3530	061976	57040	100	88	300	87.00	21.0	100	87	300	84.00	
3596	062776	57195	100	92	400	88.25				300	84.00	
4416	073176	57195	200	180	600	88.83				300	84.00	
4416	080176	57195			600	88.83	22.0	100	90	400	85.50	
4860	080876	57170	100	92	700	89.28				400	85.50	
5031	082976	57040	100	86	800	88.87	22.0	100	82	500	84.80	50 35 50 70.00
5469	090676	57120	100	90	900	89.00	21.5	100	83	600	84.50	50 70.00

57-24004 MUELLER, HERBERT W CLASS 2 \*\*\*\*\*ATA-CODES\*\*\*\*\*16-YARDS\*\*\*\*\*HANDICAP\*\*\*\*\*DOUBLES\*\*\*\*\*YEAR\*\*\*\*  
 3310 W LAPHAM ST STATUS 4 100.8800 1974  
 MILWAUKEE, WI YARDAGE 22.0 1975  
 53215 PAID 1976

SHOOT REPT	DATE	LOC	16YDS-SHOT-BRK.	CURRENT	Y-T-D	HDCP.	YDS	-SHOT-BRK.	SHOT--PCT.	-EARN	DBLS-SHOT-BRK.	--SHOT--PCT.
3596	062776	57195	100	88	100	88.00						

57-24011 MUELLER RONALD M CLASS 2 \*\*\*\*\*ATA-CODES\*\*\*\*\*16-YARDS\*\*\*\*\*HANDICAP\*\*\*\*\*DOUBLES\*\*\*\*\*YEAR\*\*\*\*  
 911 LINDEN ST STATUS 3 1250.8968 100.8100 50.5800 1974  
 WAUKESHA, WISC YARDAGE 24.5 400.9200 400.7625 250.7200 1975  
 53186 PAID 2700.9488 1700.8847 1100.8190 1976

SHOOT REPT	DATE	LOC	16YDS-SHOT-BRK.	CURRENT	Y-T-D	HDCP.	YDS	-SHOT-BRK.	SHOT--PCT.	-EARN	DBLS-SHOT-BRK.	--SHOT--PCT.
2208	050276	57195	100	86	100	86.00	21.0	100	87	100	87.00	50 68.00
2410	050876	57015	100	96	200	91.00	21.5	100	82	200	84.50	150 79.33
2442	050976	57155	100	97	300	93.00	21.5	100	90	300	86.33	200 80.50
2606	051676	57115	100	96	400	93.75				300	86.33	200 80.50
2825	052976	57015	100	98	500	94.60				300	86.33	200 80.50
2825	052976	57015	100	98	600	95.16				300	86.33	200 80.50
2825	052976	57015	100	97	700	95.42				300	86.33	200 80.50
2825	052976	57015	100	96	800	95.50				300	86.33	200 80.50
2825	052976	57015	100	96	900	95.55				300	86.33	200 80.50
2828	053076	57195	100	97	1000	95.70	21.5	100	92	400	87.75	100 83 300 81.33
2828	053176	57195	100	95	1100	95.63	21.5	100	92	500	88.60	100 87 400 82.75
3060	060676	57135			1100	95.63	21.5	100	97	600	90.00	1.0 400 82.75
3352	061376	57015	100	92	1200	95.33	22.5	100	94	700	90.57	1.0 500 82.80
3423	061976	57015	100	97	1300	95.46	23.0	100	78	800	89.00	100 86 600 83.33
3501	062076	57115	100	95	1400	95.42	23.0	100	83	900	88.33	100 83 700 83.28
3595	062676	57195			1400	95.42	23.0	100	89	1000	88.40	700 83.28
3596	062776	57195	100	94	1500	95.33				1000	88.40	700 83.28
3737	070576	57195	100	97	1600	95.43	23.0	100	84	1100	88.00	700 83.28
3927	071076	57015	200	199	1800	95.88				1100	88.00	700 83.28
4030	071176	57045	100	98	1900	96.00				1100	88.00	700 83.28
4124	071576	57195	200	190	2100	95.90				1100	88.00	700 83.28
4124	071676	57195			2100	95.90	23.0	100	86	1200	87.83	100 74 800 82.12
4124	071776	57195	200	183	2300	95.52				1200	87.83	100 76 900 81.44

CONTINUED NEXT FRAME.....



E02

57-24011 MUELLER RONALD M CLASS 2 \*\*\*\*\*ATA-CODES\*\*\*\*\*16-YARDS\*\*\*\*\*HANDICAP\*\*\*\*\*DOUBLES\*\*\*\*\*YEAR\*\*\*\*  
 911 LINDEN ST STATUS 3 1250.8968 100.8100 50.5800 1974  
 MAUKESHA, WISC YARDAGE 24.5 400.9200 400.7625 250.7200 1975  
 53186 PAID 2700.9488 1700.8847 1100.8190 1976

SHOOT REPT	DATE	LOC	16YDS-SHOT-BRK.	CURRENT	Y-T-D	SHOT--PCT.	HDCP.	YDS	-SHOT-BRK.	SHOT--PCT.	-EARN	DBLS-SHOT-BRK.	--SHOT--PCT.
4124	071876	57195				2300	95.52	23.0	100	95	1300	88.38	900 81.44
4336	072576	57155	100	96		2400	95.54	23.5	100	88	1400	88.35	900 81.44
4416	073076	57195				2400	95.54	23.5	100	82	1500	87.93	1000 81.90
4416	073176	57195	200	176		2600	94.96				1500	87.93	1000 81.90
4416	080176	57195				2600	94.96	23.5	100	95	1600	88.37	1100 81.90
4732	081476	57015	100	93		2700	94.88		100	90	1700	88.47	1100 81.90

57-24013 MUELLER SCOTT R CLASS 2 \*\*\*\*\*ATA-CODES\*\*\*\*\*16-YARDS\*\*\*\*\*HANDICAP\*\*\*\*\*DOUBLES\*\*\*\*\*YEAR\*\*\*\*  
 RR 2 STATUS 4 100.9400 1974  
 JUNEAU, WI YARDAGE 22.0 100.8600 1975  
 53039 PAID 100.8600 1976

SHOOT REPT	DATE	LOC	16YDS-SHOT-BRK.	CURRENT	Y-T-D	SHOT--PCT.	HDCP.	YDS	-SHOT-BRK.	SHOT--PCT.	-EARN	DBLS-SHOT-BRK.	--SHOT--PCT.
3596	062776	57195	100	86		100	86.00						

57-24022 MUENCHOW KENNETH R CLASS 2 \*\*\*\*\*ATA-CODES\*\*\*\*\*16-YARDS\*\*\*\*\*HANDICAP\*\*\*\*\*DOUBLES\*\*\*\*\*YEAR\*\*\*\*  
 11801 INDIAN TRAIL STATUS 3 \*\*\*\*\* 1100.7672 1974  
 MALES CORNERS WIS YARDAGE 21.0 700.8957 1975  
 53130 PAID 800.9175 150.4266 1976

SHOOT REPT	DATE	LOC	16YDS-SHOT-BRK.	CURRENT	Y-T-D	SHOT--PCT.	HDCP.	YDS	-SHOT-BRK.	SHOT--PCT.	-EARN	DBLS-SHOT-BRK.	--SHOT--PCT.
2208	050276	57195									50	22	50 44.00
2410	050876	57015									100	42	150 42.66
2606	051676	57115	100	90		100	90.00						150 42.66
2828	053176	57195	100	88		200	89.00						150 42.66
3596	062776	57195	100	92		300	90.00						150 42.66
3737	070576	57195	100	95		400	91.25						150 42.66
4124	071776	57195	200	190		600	92.50						150 42.66
4416	073176	57195	200	179		800	91.75						150 42.66

57-24080 MUNZ, RICHARD CLASS 2 \*\*\*\*\*ATA-CODES\*\*\*\*\*16-YARDS\*\*\*\*\*HANDICAP\*\*\*\*\*DOUBLES\*\*\*\*\*YEAR\*\*\*\*  
 2841 CENTURY HARBOR STATUS 4 100.5600 1974  
 MIDDLETON, WIS. YARDAGE 22.0 100.5600 1975  
 53562 PAID 100.5600 1976

SHOOT REPT	DATE	LOC	16YDS-SHOT-BRK.	CURRENT	Y-T-D	SHOT--PCT.	HDCP.	YDS	-SHOT-BRK.	SHOT--PCT.	-EARN	DBLS-SHOT-BRK.	--SHOT--PCT.
1637	032876	57087	100	56		100	56.00						

57-24124 MURPHY THOMAS R CLASS 2 \*\*\*\*\*ATA-CODES\*\*\*\*\*16-YARDS\*\*\*\*\*HANDICAP\*\*\*\*\*DOUBLES\*\*\*\*\*YEAR\*\*\*\*  
 408 S CLAREMONT RD STATUS 3 \*\*\*\*\* 100.9500 1974  
 SAUKVILLE WISC YARDAGE 20.0 100.9500 1975  
 53080 PAID 900.8488 900.6922 1976

SHOOT REPT	DATE	LOC	16YDS-SHOT-BRK.	CURRENT	Y-T-D	SHOT--PCT.	HDCP.	YDS	-SHOT-BRK.	SHOT--PCT.	-EARN	DBLS-SHOT-BRK.	--SHOT--PCT.
2605	051676	57075	100	88		100	88.00	22.0	100	75	100	75.00	
2796	052376	57165	100	75		200	81.50	22.0	100	57	200	66.00	
2971	052976	57130	100	76		300	79.66	22.0	100	72	300	68.00	
3352	061376	57015	100	90		400	82.25	22.0	100	59	400	65.75	
3595	062676	57195	100	82		500	82.20	22.0	100	71	500	66.80	
3596	062776	57195	100	86		600	82.83				500	66.80	
4083	070376	57135				600	82.83	22.0	100	76	600	68.33	
3927	071076	57015				600	82.83		100	75	700	69.28	
3943	071176	57075	100	85		700	83.14	22.0	100	59	800	68.00	
4124	071776	57195	200	182		900	84.88				800	68.00	
4124	071876	57195				900	84.88	22.0	100	79	900	69.22	

CONTINUED NEXT FRAME.....

F02

57-24124 MURPHY THOMAS R CLASS 2 \*\*\*\*\*ATA-CODES\*\*\*\*\*16-YARDS\*\*\*\*\*HANDICAP\*\*\*\*\*DOUBLES\*\*\*\*\*YEAR\*\*\*\*  
 408 S CLAREMONT RD STATUS 3 \* \* \* \* 100.9500 1974  
 SAUKVILLE WISC YARDAGE 20.0 100.9500 1975  
 53080 PAID 900.8488 900.6922 1976  
 SHOOT CURRENT Y-T-D CURRENT Y-T-D CURRENT Y-T-D  
 REPT DATE LOC 16YDS-SHOT-BRK. SHOT--PCT. HDCP.YDS -SHOT-BRK. SHOT--PCT.-EARN DBLS-SHOT-BRK.--SHOT--PCT.  
 0000 073076 07777 900 84.88 22.0 900 69.22 2.0-

57-24130 MUTH, RAY CLASS 2 \*\*\*\*\*ATA-CODES\*\*\*\*\*16-YARDS\*\*\*\*\*HANDICAP\*\*\*\*\*DOUBLES\*\*\*\*\*YEAR\*\*\*\*  
 3583 HUBERTUS RD STATUS 4 100.8400 1974  
 HUBERTUS, WI YARDAGE 22.0 100.8400 1975  
 53033 PAID 100.8400 1976  
 SHOOT CURRENT Y-T-D CURRENT Y-T-D CURRENT Y-T-D  
 REPT DATE LOC 16YDS-SHOT-BRK. SHOT--PCT. HDCP.YDS -SHOT-BRK. SHOT--PCT.-EARN DBLS-SHOT-BRK.--SHOT--PCT.  
 3596 062776 57195 100 84 100 84.00

57-24135 MUZIK KENNETH R CLASS 2 \*\*\*\*\*ATA-CODES\*\*\*\*\*16-YARDS\*\*\*\*\*HANDICAP\*\*\*\*\*DOUBLES\*\*\*\*\*YEAR\*\*\*\*  
 W225 N8337 LONGVIEW STATUS 3 \* \* \* \* 800.8625 600.8016 1974  
 SUSSEX WIS YARDAGE 20.5 600.9100 500.8900 100.8100 1975  
 53089 PAID 700.9200 700.8871 1976  
 SHOOT CURRENT Y-T-D CURRENT Y-T-D CURRENT Y-T-D  
 REPT DATE LOC 16YDS-SHOT-BRK. SHOT--PCT. HDCP.YDS -SHOT-BRK. SHOT--PCT.-EARN DBLS-SHOT-BRK.--SHOT--PCT.  
 2208 050276 57195 20.0 100 78 100 78.00  
 2605 051676 57075 100 92 100 92.00 100 78.00  
 2828 053176 57195 100 92.00 20.0 100 91 200 84.50  
 3352 061376 57015 100 92.00 20.0 100 93 300 87.33  
 3596 062776 57195 100 92 200 92.00 300 87.33  
 3737 070576 57195 100 96 300 93.33 20.0 100 95 400 89.25 .5  
 3927 071076 57015 100 90 400 92.50 400 89.25  
 4124 071676 57195 400 92.50 20.5 100 84 500 88.20  
 4124 071776 57195 200 180 600 91.66 500 88.20  
 4124 071876 57195 600 91.66 20.5 100 93 600 89.00  
 5032 090576 57195 100 94 700 92.00 600 89.00  
 5080 090676 57135 700 92.00 20.5 100 87 700 88.71

57-24148 MYERS MIKE CLASS 2 \*\*\*\*\*ATA-CODES\*\*\*\*\*16-YARDS\*\*\*\*\*HANDICAP\*\*\*\*\*DOUBLES\*\*\*\*\*YEAR\*\*\*\*  
 1911 NAKOMIS AVE STATUS 3 \* \* \* \* 600.9016 700.8128 1974  
 LA CROSSE WIS YARDAGE 20.0 700.8714 600.8083 1975  
 54601 PAID 100.7800 1976  
 SHOOT CURRENT Y-T-D CURRENT Y-T-D CURRENT Y-T-D  
 REPT DATE LOC 16YDS-SHOT-BRK. SHOT--PCT. HDCP.YDS -SHOT-BRK. SHOT--PCT.-EARN DBLS-SHOT-BRK.--SHOT--PCT.  
 2670 052376 57180 20.0 100 78 100 78.00

57-24150 MYLER ROBERT L CLASS 2 \*\*\*\*\*ATA-CODES\*\*\*\*\*16-YARDS\*\*\*\*\*HANDICAP\*\*\*\*\*DOUBLES\*\*\*\*\*YEAR\*\*\*\*  
 2160 SO 33 ST STATUS 4 100.9300 1974  
 MILWAUKEE WIS YARDAGE 22.0 100.9400 1975  
 53215 PAID 100.9400 1976  
 SHOOT CURRENT Y-T-D CURRENT Y-T-D CURRENT Y-T-D  
 REPT DATE LOC 16YDS-SHOT-BRK. SHOT--PCT. HDCP.YDS -SHOT-BRK. SHOT--PCT.-EARN DBLS-SHOT-BRK.--SHOT--PCT.  
 3596 062776 57195 100 94 100 94.00

57-24154 MYLLY WM CLASS 2 \*\*\*\*\*ATA-CODES\*\*\*\*\*16-YARDS\*\*\*\*\*HANDICAP\*\*\*\*\*DOUBLES\*\*\*\*\*YEAR\*\*\*\*  
 5544 SO 115 ST STATUS 3 \* \* \* \* 300.8633 1974  
 HALES CORNERS WIS YARDAGE 21.0 700.8542 1975  
 53130 PAID 400.8675 300.8166 1976  
 SHOOT CURRENT Y-T-D CURRENT Y-T-D CURRENT Y-T-D  
 REPT DATE LOC 16YDS-SHOT-BRK. SHOT--PCT. HDCP.YDS -SHOT-BRK. SHOT--PCT.-EARN DBLS-SHOT-BRK.--SHOT--PCT.  
 2828 053076 57195 100 93 100 93.00  
 3595 062676 57195 100 79 200 86.00  
 3737 070576 57195 200 86.00 21.0 100 80 100 80.00  
 4124 071576 57195 200 175 400 86.75 100 80.00  
 CONTINUED NEXT FRAME.....

G02

57-24154 MYLLY WM CLASS 2 \*\*\*\*\*ATA-CODES\*\*\*\*\*16-YARDS\*\*\*\*\*HANDICAP\*\*\*\*\*DOUBLES\*\*\*\*\*YEAR\*\*\*\*  
 5544 50 115 ST STATUS 3 \* \* \* \* 300.8633 1974  
 HALES CORNERS WIS YARDAGE 21.0 700.8542 1975  
 \*53130 PAID 400.8675 300.8166 1976

SHOOT	REPT	DATE	LOC	16YDS-SHOT-BRK.	CURRENT	Y-T-D	SHOT--PCT.	HDCP.YDS	-SHOT-BRK.	SHOT--PCT.	-EARN	DBLS-SHOT-BRK.	--SHOT--PCT.
	4124	071676	57195				400	86.75	22.0	100	77	200	78.50
	4124	071876	57195				400	86.75	22.0	100	88	300	81.66

57-24159 MYHRE HARLEY CLASS 2 \*\*\*\*\*ATA-CODES\*\*\*\*\*16-YARDS\*\*\*\*\*HANDICAP\*\*\*\*\*DOUBLES\*\*\*\*\*YEAR\*\*\*\*  
 PO BOX 132 STATUS 3 300.8366 1974  
 HOUSTON WIS YARDAGE 20.0 450.8644 400.7700 1975  
 53948 PAID 400.8875 300.6666 1976

SHOOT	REPT	DATE	LOC	16YDS-SHOT-BRK.	CURRENT	Y-T-D	SHOT--PCT.	HDCP.YDS	-SHOT-BRK.	SHOT--PCT.	-EARN	DBLS-SHOT-BRK.	--SHOT--PCT.
	1847	041176	57150					22.0	100	63	100	63.00	
	2573	050976	57040	100	89		100	89.00				100	63.00
	2743	052376	57160				100	89.00	22.0	100	63	200	63.00
	4629	080876	28095	200	173		300	87.33				200	63.00
	4671	081576	57017	100	93		400	88.75				200	63.00
	5031	082976	57040				400	88.75	22.0	100	74	300	66.66
	0000	083176	07777				400	88.75	22.0			300	66.66 2.0-

57-24165 MYRUOLD, ROBERT M CLASS 2 \*\*\*\*\*ATA-CODES\*\*\*\*\*16-YARDS\*\*\*\*\*HANDICAP\*\*\*\*\*DOUBLES\*\*\*\*\*YEAR\*\*\*\*  
 1002 8TH ST STATUS 4 300.9666 200.8100 100.8800 1974  
 HUDSON, WIS YARDAGE 22.0 1975  
 54016 PAID 100.8500 1976

SHOOT	REPT	DATE	LOC	16YDS-SHOT-BRK.	CURRENT	Y-T-D	SHOT--PCT.	HDCP.YDS	-SHOT-BRK.	SHOT--PCT.	-EARN	DBLS-SHOT-BRK.	--SHOT--PCT.
	3531	062676	57182	100	96		100	96.00	22.0	100	87	100	87.00
	4549	080776	57182	200	194		300	96.66				100	87.00
	4549	080876	57182				300	96.66	22.0	100	75	200	81.00 100 88 100 88.00

57-24170 MYSZKOWSKI, C J CLASS 2 \*\*\*\*\*ATA-CODES\*\*\*\*\*16-YARDS\*\*\*\*\*HANDICAP\*\*\*\*\*DOUBLES\*\*\*\*\*YEAR\*\*\*\*  
 955 W MANITOBA AVE STATUS 4 100.8500 1974  
 MILWAUKEE, WI YARDAGE 22.0 1975  
 53215 PAID 100.8500 1976

SHOOT	REPT	DATE	LOC	16YDS-SHOT-BRK.	CURRENT	Y-T-D	SHOT--PCT.	HDCP.YDS	-SHOT-BRK.	SHOT--PCT.	-EARN	DBLS-SHOT-BRK.	--SHOT--PCT.
	4964	082976	57015	100	85		100	85.00					

57-24192 NAGY GERALD E CLASS 2 \*\*\*\*\*ATA-CODES\*\*\*\*\*16-YARDS\*\*\*\*\*HANDICAP\*\*\*\*\*DOUBLES\*\*\*\*\*YEAR\*\*\*\*  
 5252 N 45 ST STATUS 4 100.5900 1974  
 MILWAUKEE WI YARDAGE 22.0 1975  
 53218 PAID 100.5900 1976

SHOOT	REPT	DATE	LOC	16YDS-SHOT-BRK.	CURRENT	Y-T-D	SHOT--PCT.	HDCP.YDS	-SHOT-BRK.	SHOT--PCT.	-EARN	DBLS-SHOT-BRK.	--SHOT--PCT.
	0939	021276	13020					22.0	100	59	100	59.00	

57-24193 NAGY, ROBERT CLASS 2 \*\*\*\*\*ATA-CODES\*\*\*\*\*16-YARDS\*\*\*\*\*HANDICAP\*\*\*\*\*DOUBLES\*\*\*\*\*YEAR\*\*\*\*  
 1720 ARROWHEAD CT. STATUS 4 50.9200 1974  
 ELM GROVE, WIS. YARDAGE 22.0 1975  
 53122 PAID 50.9200 1976

SHOOT	REPT	DATE	LOC	16YDS-SHOT-BRK.	CURRENT	Y-T-D	SHOT--PCT.	HDCP.YDS	-SHOT-BRK.	SHOT--PCT.	-EARN	DBLS-SHOT-BRK.	--SHOT--PCT.
	2208	050276	57195	50	46		50	92.00					

H02

57-24195 NARDENG, KENNETH E CLASS 2 \*\*\*\*\*ATA-CODES\*\*\*\*\*16-YARDS\*\*\*\*\*HANDICAP\*\*\*\*\*DOUBLES\*\*\*\*\*YEAR\*\*\*\*  
 1207 W. 6TH AVE STATUS 4 1974  
 BRADHEAD, WISC YARDAGE 22.0 1975  
 53520 PAID 400.7600 1976

SHOOT REPT	DATE	LOC	16YDS-SHOT	CURRENT SHOT-BRK.	Y-T-D SHOT--PCT.	HDCP.YDS	CURRENT SHOT-BRK.	Y-T-D SHOT--PCT.-EARN	DBLS-SHOT-BRK.	CURRENT SHOT--PCT.	Y-T-D SHOT--PCT.
2884	053076	57095	100	77	100	77.00					
2968	060676	57020	100	80	200	78.50					
3759	070476	57095	100	75	300	77.33					
5113	090576	57095	100	72	400	76.00					

57-24321 NEHLS, KENNETH J CLASS 2 \*\*\*\*\*ATA-CODES\*\*\*\*\*16-YARDS\*\*\*\*\*HANDICAP\*\*\*\*\*DOUBLES\*\*\*\*\*YEAR\*\*\*\*  
 10307 W. VILLARD STATUS 4 1974  
 MILWAUKEE, WISC YARDAGE 22.0 1975  
 53225 PAID 100.9600 1976

SHOOT REPT	DATE	LOC	16YDS-SHOT	CURRENT SHOT-BRK.	Y-T-D SHOT--PCT.	HDCP.YDS	CURRENT SHOT-BRK.	Y-T-D SHOT--PCT.-EARN	DBLS-SHOT-BRK.	CURRENT SHOT--PCT.	Y-T-D SHOT--PCT.
5090	080876	57135	100	96	100	96.00					

57-24322 NEAD DOUGLAS A CLASS 2 \*\*\*\*\*ATA-CODES\*\*\*\*\*16-YARDS\*\*\*\*\*HANDICAP\*\*\*\*\*DOUBLES\*\*\*\*\*YEAR\*\*\*\*  
 9478 N 67TH STATUS 3 \* \* \* \* 1400.9414 1400.8600 550.8400 1974  
 MILWAUKEE WISCONSIN YARDAGE 24.0 1800.9583 1800.8161 550.8054 1975  
 53223 PAID 2100.9485 1500.8673 700.8271 1976

SHOOT REPT	DATE	LOC	16YDS-SHOT	CURRENT SHOT-BRK.	Y-T-D SHOT--PCT.	HDCP.YDS	CURRENT SHOT-BRK.	Y-T-D SHOT--PCT.-EARN	DBLS-SHOT-BRK.	CURRENT SHOT--PCT.	Y-T-D SHOT--PCT.
2133	042376	30045	100	92	100	92.00	23.5	100	86	100	76.00
2133	042476	30045	200	187	300	93.00				100	76.00
2410	050876	57015	100	95	400	93.50	23.5	100	82	200	84.00
2574	051676	57050			400	93.50	23.5	100	78	300	82.00
2828	053076	57195	100	99	500	94.60	23.5	100	87	400	83.25
2828	053176	57195	100	98	600	95.16				100	80
3113	060676	57075	100	94	700	95.00	23.5	100	88	500	84.20
3352	061276	57015	100	89	800	94.25	23.5	100	80	600	83.50
3352	061376	57015	100	95	900	94.33	23.5	100	93	700	84.85
3423	061976	57015	100	87	1000	93.60	23.5	100	87	800	85.12
3595	062676	57195	100	88	1100	93.09	23.5	100	86	900	85.22
3596	062776	57195	100	98	1200	93.50				900	85.22
3737	070576	57195	100	99	1300	93.92	23.5	100	95	1000	86.20
4124	071576	57195	200	194	1500	94.33				1000	86.20
4124	071676	57195			1500	94.33	24.0	100	81	1100	85.72
4124	071776	57195	200	193	1700	94.58				1100	85.72
4124	071876	57195			1700	94.58	24.0	100	91	1200	86.16
4336	072576	57155	100	98	1800	94.77	24.0	100	90	1300	86.46
	072976	08888			1800	94.77	23.5			1300	86.46
4416	073176	57195	200	191	2000	94.85				1300	86.46
4416	080176	57195			2000	94.85	24.0	100	86	1400	86.42
4962	082276	57155	100	95	2100	94.85	24.0	100	91	1500	86.73

57-24326 NELSON JAY F CLASS 2 \*\*\*\*\*ATA-CODES\*\*\*\*\*16-YARDS\*\*\*\*\*HANDICAP\*\*\*\*\*DOUBLES\*\*\*\*\*YEAR\*\*\*\*  
 5129 VALLEY TRAIL STATUS 3 1600.8737 600.8133 1974  
 RACINE WIS YARDAGE 22.0 100.9300 1975  
 53402 PAID 100.9300 1976

SHOOT REPT	DATE	LOC	16YDS-SHOT	CURRENT SHOT-BRK.	Y-T-D SHOT--PCT.	HDCP.YDS	CURRENT SHOT-BRK.	Y-T-D SHOT--PCT.-EARN	DBLS-SHOT-BRK.	CURRENT SHOT--PCT.	Y-T-D SHOT--PCT.
0234	101900	57045	100	93	100	93.00					

57-24327 NELSON EDWIN  
RR 1  
STOUGHTON WISC

CLASS 2 \*\*\*\*\*ATA-CODES\*\*\*\*\*16-YARDS\*\*\*\*\*HANDICAP\*\*\*\*\*DOUBLES\*\*\*\*\*YEAR\*\*\*\*  
STATUS 4 \* \* \* \* \* 1974  
YARDAGE 22.0 100.8200 1975  
200.7900 1976

53589 PAID

SHOOT REPT	DATE	LOC	16YDS-SHOT	CURRENT SHOT-BRK.	Y-T-D SHOT--PCT.	HDCP.YDS	CURRENT SHOT-BRK.	Y-T-D SHOT--PCT.	-EARN	DBLS-SHOT-BRK.	Y-T-D SHOT--PCT.
3165	053176	57120	100	77	100	77.00					
3165	053176	57120	100	81	200	79.00					

57-24328 NAMIKAS MICHAEL  
3512 SO 9TH ST  
SHEBOYGAN WISC

CLASS 2 \*\*\*\*\*ATA-CODES\*\*\*\*\*16-YARDS\*\*\*\*\*HANDICAP\*\*\*\*\*DOUBLES\*\*\*\*\*YEAR\*\*\*\*  
STATUS 3 \* \* \* \* \* 1700.9364 800.8787 450.8733 1974  
YARDAGE 22.5 1400.9357 800.9112 600.9116 1975  
1000.9460 900.8700 1000.8850 1976

53081 PAID

SHOOT REPT	DATE	LOC	16YDS-SHOT	CURRENT SHOT-BRK.	Y-T-D SHOT--PCT.	HDCP.YDS	CURRENT SHOT-BRK.	Y-T-D SHOT--PCT.	-EARN	DBLS-SHOT-BRK.	Y-T-D SHOT--PCT.
2518	051676	57025	100	92	100	92.00	22.5	100	75	100	82.00
2971	052976	57130	100	98	200	95.00	22.5	100	87	100	86.00
2828	053176	57195	100	98	300	96.00				100	90
3059	060676	57125	200	186	500	94.80	22.5	100	93	100	88
3326	061376	57125	100	94	600	94.66	22.5	100	85	100	88
3737	070576	57195	100	98	700	95.14	22.5	100	86	100	91
3928	071176	57125	200	184	900	94.44	22.5	100	84	100	89
4124	071576	57195			900	94.44				100	90
4124	071676	57195			900	94.44	22.5	100	92	100	89
4124	071876	57195			900	94.44	22.5	100	90		
4416	073076	57195	100	96	1000	94.60	22.5	100	91	100	91
4522	080876	57025			1000	94.60				100	87
0000	080976	08888			1000	94.60	22.5			100	87

57-24329 NELSON DARREL  
RTE I BOX 254  
FRANKSVILLE WIS

CLASS 2 \*\*\*\*\*ATA-CODES\*\*\*\*\*16-YARDS\*\*\*\*\*HANDICAP\*\*\*\*\*DOUBLES\*\*\*\*\*YEAR\*\*\*\*  
STATUS 3 \* \* \* \* \* 3500.9351 2700.8759 1200.8216 1974  
YARDAGE 21.5 3600.9219 1700.8270 900.8555 1975  
3600.9119 1900.7910 1050.7723 1976

53126 PAID

SHOOT REPT	DATE	LOC	16YDS-SHOT	CURRENT SHOT-BRK.	Y-T-D SHOT--PCT.	HDCP.YDS	CURRENT SHOT-BRK.	Y-T-D SHOT--PCT.	-EARN	DBLS-SHOT-BRK.	Y-T-D SHOT--PCT.
0940	020576	13045	100	92	100	92.00	22.5	100	67	100	65.00
0940	020676	13045	200	177	300	89.66	22.5			100	65.00
0940	020776	13045	100	89	400	89.50	22.5	100	66	200	66.50
0940	020876	13045			400	89.50	22.5	100	70	300	67.66
0940	020876	13045			400	89.50	22.5	100	73	400	69.00
2573	050976	13045	100	95	500	90.60	22.5	100	84	500	72.00
2606	051676	57115	100	93	600	91.00				500	72.00
2639	052376	57065	100	94	700	91.42				500	72.00
2971	052976	57130	100	91	800	91.37	22.5	100	72	600	72.00
2971	053076	57130	100	95	900	91.77	22.5	100	74	700	72.28
3004	060676	57010	100	92	1000	91.80	22.5	100	89	800	74.37
3352	061276	57015			1000	91.80	19.0	100	76	900	74.55
3352	061376	57015	100	93	1100	91.90				900	74.55
3377	062076	57090	100	87	1200	91.50	22.5	100	86	1000	75.70
3595	062676	57195	100	88	1300	91.23				1000	75.70
3596	062776	57195	100	91	1400	91.21				1000	75.70
3737	070576	57195	100	95	1500	91.46				1000	75.70
4166	070976	27170	100	86	1600	91.12	22.5	100	82	1100	76.27
4166	071076	27170	200	184	1800	91.22	22.5	100	78	1100	76.27
4166	071176	27170			1800	91.22	22.5	100	78	1200	76.41
4124	071776	57195	200	178	2000	91.00				1200	76.41
4124	071876	57195			2000	91.00	22.5	100	88	1300	77.30
4369	072376	19035	100	91	2100	91.00				1300	77.30
4369	072476	19035	200	181	2300	90.95				1300	77.30
4369	072576	19035			2300	90.95	22.5	100	85	1400	77.85
4416	073176	57195	200	184	2500	91.04				1400	77.85

CONTINUED NEXT FRAME.....

J02

57-24329 NELSON DARREL  
RTE I BOX 254  
FRANKSVILLE WIS

CLASS 2 \*\*\*\*\*ATA-CODES\*\*\*\*\*16-YARDS\*\*\*\*\*HANDICAP\*\*\*\*\*DOUBLES\*\*\*\*\*YEAR\*\*\*\*\*  
STATUS 3 \* \* \* \* 3500.9351 2700.8759 1200.8216 1974  
YARDAGE 21.5 3600.9219 1700.8270 900.8555 1975  
3600.9119 1900.7910 1050.7723 1976

53126 PAID

SHOOT REPT	DATE	LOC	16YDS	CURRENT SHOT	Y-T-D	HD	CP	YDS	CURRENT SHOT	Y-T-D	EARN	DBLS	SHOT	Y-T-D
4416	080176	57195		200	190				2500	91.04	22.5	100	74	1500 77.60
4480	081576	40000		200	188				2700	91.33				1500 77.60
4480	081676	40000		200	188				2900	91.51				1500 77.60
4480	081776	40000		200	188				2900	91.51				1500 77.60
4480	081876	40000		200	188				3100	91.67			100 82	850 77.17
4480	081976	40000		200	188				3100	91.67	22.5	100	88	850 77.17
4480	082076	40000		200	188				3100	91.67	22.5	100	84	850 77.17
4480	082176	40000		200	188				3100	91.67				950 77.89
5048	090476	28010		100	92				3200	91.68	22.5	100	73	1050 77.23
5048	090576	28010		200	180				3400	91.58	22.5	100	94	1050 77.23
5048	090676	28010		100	83				3500	91.34				1050 77.23
5240	091976	57020		100	86				3600	91.19				1050 77.23
	102976	08888							3600	91.19	22.5			1050 77.23

57-24330 NELSON JIMMY A SR  
1518 DELAWARE BLVD  
MADISON WISC

CLASS 2 \*\*\*\*\*ATA-CODES\*\*\*\*\*16-YARDS\*\*\*\*\*HANDICAP\*\*\*\*\*DOUBLES\*\*\*\*\*YEAR\*\*\*\*\*  
STATUS 3 \* \* \* \* 1100.9218 500.8320 1974  
YARDAGE 21.0 700.9257 100.7700 1975  
300.8433 1976

53704 PAID

SHOOT REPT	DATE	LOC	16YDS	CURRENT SHOT	Y-T-D	HD	CP	YDS	CURRENT SHOT	Y-T-D	EARN	DBLS	SHOT	Y-T-D
3796	062676	57120		100	81				100	81.00				
3796	062676	57120		100	87				200	84.00				
3596	062776	57195		100	85				300	84.33				

57-24331 NELSON BUD  
906 NO HARMONY DR  
JANESVILLE WIS

CLASS 2 \*\*\*\*\*ATA-CODES\*\*\*\*\*16-YARDS\*\*\*\*\*HANDICAP\*\*\*\*\*DOUBLES\*\*\*\*\*YEAR\*\*\*\*\*  
STATUS 3 \* \* \* \* 200.8800 200.7950 1974  
YARDAGE 21.0 1100.8336 1000.7710 1975  
1500.8073 1450.7358 200.7650 1976

53545 PAID

SHOOT REPT	DATE	LOC	16YDS	CURRENT SHOT	Y-T-D	HD	CP	YDS	CURRENT SHOT	Y-T-D	EARN	DBLS	SHOT	Y-T-D
0705	011100	57062		50	35				50	70.00	21.0	50	23	50 46.00
0591	121400	57062		50	41				100	76.00	21.0	50	33	100 56.00
0880	020876	57062		50	38				150	76.00				100 56.00
1240	030776	57062		50	38				200	76.00	21.0	50	25	150 54.00
2300	050276	57020		100	62				300	71.33	21.0	100	64	250 58.00
2574	051676	57050		100	75				400	72.25	21.0	100	64	350 59.71
2884	053076	57095		100	71				500	72.00	21.0	100	70	450 62.00
3377	062076	57090		100	81				600	73.50				450 62.00
3759	070476	57095		100	80				700	74.42	21.0	100	78	550 64.90
4189	070576	57120		100	80				700	74.42	21.0	100	71	650 65.84
4189	070576	57120		100	80				700	74.42	21.0	100	76	750 67.20
4124	071576	57195		200	182				900	78.11				750 67.20
4124	071676	57195		200	182				900	78.11	23.0	100	80	100 74.00
4124	071776	57195		200	187				1100	80.90				100 76.50
4124	071876	57195		200	187				1100	80.90				200 76.50
4642	080876	57050		100	72				1200	80.16	23.0	100	90	200 76.50
4480	081976	40000		100	72				1200	80.16	21.0	100	74	200 76.50
4480	082076	40000		100	72				1200	80.16	21.0	100	82	200 76.50
4923	082276	57095		100	82				1200	80.16	21.0	100	72	200 76.50
5113	090576	57095		100	87				1300	80.30	21.0	100	89	200 76.50
5240	091976	57020		100	80				1400	80.78	21.0	100	76	200 76.50
				100	80				1500	80.73				200 76.50

K02

57-24332 NELSON BERNARD CLASS 2 \*\*\*\*\*ATA-CODES\*\*\*\*\*16-YARDS\*\*\*\*\*HANDICAP\*\*\*\*\*DOUBLES\*\*\*\*\*YEAR\*\*\*\*  
 W 54 N 519 STATUS 3 \* \* \* \* 800.8375 300.7700 300.7400 1974  
 CEDARBURG WISCONSIN YARDAGE 22.0 600.8250 800.7825 400.7625 1975  
 53012 PAID 1500.8693 700.7514 500.7440 1976

SHOOT REPT	DATE	LOC	16YDS-SHOT-BRK.	CURRENT	Y-T-D	HDCP.YDS	-SHOT-BRK.	SHOT--PCT.	-EARN	DBLS-SHOT-BRK.	Y-T-D
1410	032876	21165	100	94	100	94.00					
2208	050276	57195	100	92	200	93.00					
2605	051676	57075	100	87	300	91.00	23.0	100	80	100	80.00
3113	060676	57075	100	93	400	91.50	23.0	100	79	100	77.00
3636	070376	57065	200	170	600	89.33	23.0	100	62	200	77.00
3943	071176	57075	100	84	700	88.57	23.0	100	79	100	77.33
4124	071576	57195	200	166	900	87.33					
4124	071676	57195			900	87.33	21.0	100	81	300	77.33
4124	071776	57195	200	159	1100	85.90					
4124	071876	57195			1100	85.90	21.0	100	78	300	77.33
4369	072276	19035	100	89	1200	86.16	23.0	100	67	400	75.75
4369	072376	19035	100	87	1300	86.23				100	71
4416	073176	57195	200	183	1500	86.93				100	69
	080476	08888			1500	86.93	23.0			500	74.40
									1.0-	500	74.40

57-24333 NELSON LA VERNE 0 CLASS 2 \*\*\*\*\*ATA-CODES\*\*\*\*\*16-YARDS\*\*\*\*\*HANDICAP\*\*\*\*\*DOUBLES\*\*\*\*\*YEAR\*\*\*\*  
 413 SELMA ST STATUS 3 \* \* \* \* 600.8416 600.7316 1974  
 EAU CLAIRE WIS YARDAGE 19.0 1000.8140 800.7675 50.8400 1975  
 54701 PAID 550.8109 550.7854 1976

SHOOT REPT	DATE	LOC	16YDS-SHOT-BRK.	CURRENT	Y-T-D	HDCP.YDS	-SHOT-BRK.	SHOT--PCT.	-EARN	DBLS-SHOT-BRK.	Y-T-D
0824	010876	04010	100	86	100	86.00	20.0	100	81	100	81.00
1109	022976	19120	50	39	150	83.33	20.0	50	32	150	75.33
1625	032876	28090	100	80	250	82.00	20.0	100	79	250	76.80
1592	040476	28065	100	85	350	82.85	20.0	100	80	350	77.71
1980	041776	57060	100	76	450	81.33	20.0	100	82	450	78.66
2106	042576	28095	100	80	550	81.09	20.0	100	78	550	78.54
	062476	08888			550	81.09	20.0			550	78.54
											1.0-

57-24334 NELSON GREGG CLASS 2 \*\*\*\*\*ATA-CODES\*\*\*\*\*16-YARDS\*\*\*\*\*HANDICAP\*\*\*\*\*DOUBLES\*\*\*\*\*YEAR\*\*\*\*  
 M519 M54 HIGHLAND STATUS 3 \* \* \* \* 600.8466 700.8385 1974  
 CEDARBURG WISCONSIN YARDAGE 19.0 600.8450 500.7900 1975  
 53012 PAID 600.8600 100.8700 1976

SHOOT REPT	DATE	LOC	16YDS-SHOT-BRK.	CURRENT	Y-T-D	HDCP.YDS	-SHOT-BRK.	SHOT--PCT.	-EARN	DBLS-SHOT-BRK.	Y-T-D
3167	061276	57065	100	82	100	82.00					
3167	061276	57065	100	91	200	86.50					
3636	070376	57065	200	167	400	85.00					
4124	071776	57195	200	176	600	86.00					
4124	071876	57195			600	86.00	22.0	100	87	100	87.00

57-24335 NELSON GERALD J CLASS 2 \*\*\*\*\*ATA-CODES\*\*\*\*\*16-YARDS\*\*\*\*\*HANDICAP\*\*\*\*\*DOUBLES\*\*\*\*\*YEAR\*\*\*\*  
 RT 1 BOX 261 STATUS 3 \* \* \* \* 400.8950 300.8066 1974  
 FRANKSVILLE WIS YARDAGE 19.0 400.8675 300.8166 1975  
 53126 PAID 400.8775 300.8433 1976

SHOOT REPT	DATE	LOC	16YDS-SHOT-BRK.	CURRENT	Y-T-D	HDCP.YDS	-SHOT-BRK.	SHOT--PCT.	-EARN	DBLS-SHOT-BRK.	Y-T-D
2606	051676	57115	100	94	100	94.00					
2796	052376	57165	100	81	200	87.50	19.0	100	74	100	74.00
3352	061376	57015	100	94	300	89.66	19.0	100	87	200	80.50
3667	062676	57130	100	82	400	87.75	19.0	100	92	300	84.33

L02

57-24336 NELSON STEVEN M CLASS 2 \*\*\*\*\*ATA-CODES\*\*\*\*\*16-YARDS\*\*\*\*\*HANDICAP\*\*\*\*\*DOUBLES\*\*\*\*\*YEAR\*\*\*\*\*  
 603 EDGEWOOD AVE STATUS 3 \*\*\*\*\* 1900.8863 500.7040 200.8000 1974  
 MADISON WIS YARDAGE 21.0 500.9480 500.9180 200.8200 1975  
 53711 PAID 100.9400 100.9100 1976  
 SHOOT CURRENT Y-T-D CURRENT Y-T-D CURRENT Y-T-D  
 REPT DATE LOC 16YDS-SHOT-BRK. SHOT--PCT. HDCP.YDS -SHOT-BRK. SHOT--PCT.-EARN DBLS-SHOT-BRK.--SHOT--PCT.  
 4414 072576 57120 100 94 100 94.00 21.0 100 91 100 91.00

57-24337 NELSON OZZIE CLASS 2 \*\*\*\*\*ATA-CODES\*\*\*\*\*16-YARDS\*\*\*\*\*HANDICAP\*\*\*\*\*DOUBLES\*\*\*\*\*YEAR\*\*\*\*\*  
 2916 DURAND AVE STATUS 3 \*\*\*\*\* 3400.8679 2100.8280 1000.5850 1974  
 RACINE WISCONSIN YARDAGE 18.0 2700.8207 1400.8064 800.7000 1975  
 53403 PAID 2700.8085 1400.7900 600.6466 1976  
 SHOOT CURRENT Y-T-D CURRENT Y-T-D CURRENT Y-T-D  
 REPT DATE LOC 16YDS-SHOT-BRK. SHOT--PCT. HDCP.YDS -SHOT-BRK. SHOT--PCT.-EARN DBLS-SHOT-BRK.--SHOT--PCT.  
 2639 052376 57065 100 70 100 70.00  
 2828 053176 57195 100 76 200 73.00 18.0 100 74 100 74.00 100 62 100 62.00  
 3004 060676 57010 100 76 300 74.00 18.0 100 77 200 75.50 50 38 150 66.66  
 3594 062076 57190 100 84 500 76.66 100 79 300 76.66 50 34 200 67.00  
 3596 062776 57195 100 83 500 77.66 300 76.66 200 67.00  
 3759 070476 57095 100 91 600 80.00 18.0 100 75 400 76.25 100 64 300 66.00  
 4166 070976 27170 100 77 700 79.57 18.0 100 73 500 75.60 100 67 400 66.25  
 4166 071076 27170 200 169 500 80.66 500 75.60 400 66.25  
 4166 071176 27170 900 80.66 500 75.60 100 65 500 66.00  
 4124 071776 57195 200 149 1100 79.54 500 75.60 500 66.00  
 4124 071876 57195 1100 79.54 18.0 100 79 600 76.16 500 66.00  
 4369 072376 19035 100 72 1200 78.91 600 76.16 500 66.00  
 4369 072476 19035 200 158 1400 78.92 600 76.16 500 66.00  
 4369 072576 19035 1400 78.92 18.0 100 78 700 76.42 500 66.00  
 4416 073176 57195 200 149 1600 78.37 700 76.42 500 66.00  
 4297 080176 57020 100 79 1700 78.41 18.0 100 72 800 75.87 500 66.00  
 0000 081076 08000 1700 78.41 18.0 800 75.87 500 66.00  
 4480 081376 40000 100 84 1800 78.72 800 75.87 500 66.00  
 4480 081476 40000 1800 78.72 18.0 100 88 900 77.22 500 66.00  
 4480 081576 40000 200 169 2000 79.30 900 77.22 500 66.00  
 4480 081676 40000 200 177 2200 80.13 900 77.22 500 66.00  
 4480 081776 40000 2200 80.13 18.0 100 87 1000 78.20 500 66.00  
 4480 081876 40000 200 170 2400 80.54 1000 78.20 500 66.00  
 4480 081976 40000 2400 80.54 18.0 100 82 1100 78.54 500 66.00  
 4480 082076 40000 2400 80.54 18.0 100 82 1200 78.83 500 66.00  
 4964 082976 57015 100 88 2500 80.84 100 79 1300 78.84 100 58 600 64.66  
 5113 090576 57095 100 78 2600 80.73 18.0 100 81 1400 79.00 600 64.66  
 5240 091976 57020 100 84 2700 80.85 1400 79.00 600 64.66

57-24339 NELSON DONAVAN A CLASS 2 \*\*\*\*\*ATA-CODES\*\*\*\*\*16-YARDS\*\*\*\*\*HANDICAP\*\*\*\*\*DOUBLES\*\*\*\*\*YEAR\*\*\*\*\*  
 102 FREEMONT ST STATUS 4 \*\*\*\*\* 300.8033 1974  
 BOSCOBEL WISC YARDAGE 22.0 200.7500 1975  
 53805 PAID 100.7000 1976  
 SHOOT CURRENT Y-T-D CURRENT Y-T-D CURRENT Y-T-D  
 REPT DATE LOC 16YDS-SHOT-BRK. SHOT--PCT. HDCP.YDS -SHOT-BRK. SHOT--PCT.-EARN DBLS-SHOT-BRK.--SHOT--PCT.  
 1554 040476 57017 100 70 100 70.00

57-24340 NELSON RONALD J CLASS 2 \*\*\*\*\*ATA-CODES\*\*\*\*\*16-YARDS\*\*\*\*\*HANDICAP\*\*\*\*\*DOUBLES\*\*\*\*\*YEAR\*\*\*\*\*  
 706 VERNON AVE STATUS 1 \*\*\*\*\* 200.9250 100.8700 1974  
 MADISON WIS YARDAGE 19.5 200.9400 100.8000 1975  
 53700 PAID 100.9100 1976  
 SHOOT CURRENT Y-T-D CURRENT Y-T-D CURRENT Y-T-D  
 REPT DATE LOC 16YDS-SHOT-BRK. SHOT--PCT. HDCP.YDS -SHOT-BRK. SHOT--PCT.-EARN DBLS-SHOT-BRK.--SHOT--PCT.  
 3596 062776 57195 100 91 100 91.00



M02

57-24343 NELSON ROBERT  
128 SOUTH ST  
JUNEAU WIS

CLASS 2 \*\*\*\*\*ATA-CODES\*\*\*\*\*16-YARDS\*\*\*\*\*HANDICAP\*\*\*\*\*DOUBLES\*\*\*\*\*YEAR\*\*\*\*  
STATUS 3 \* \* \* \* 800.9025 700.7885 600.7900 1974  
YARDAGE 20.5 1100.9136 1100.8509 700.7400 1975  
600.8783 700.8171 250.7960 1976

53039 PAID

SHOOT REPT DATE	LOC	16YDS-SHOT-BRK.	CURRENT	Y-T-D SHOT--PCT.	HDCP.YDS	-SHOT-BRK.	CURRENT	Y-T-D SHOT--PCT.	-EARN	DBLS-SHOT-BRK.	Y-T-D SHOT--PCT.
1582 040476	57088						50	37		50	74.00
2885 051676	57100		100	82	100	82.00	20.5	100	76	100	76.00
2971 053076	57130		100	81	200	81.50	20.5	100	78	200	77.00
3004 060676	57010				200	81.50	20.5	100	92	300	82.00
3596 062776	57195		100	94	300	85.66				50	39
4189 070576	57120		100	89	400	86.50	20.5	100	77	300	82.00
4189 070576	57120		100	95	500	88.20	20.5	100	78	300	82.00
4480 082076	40000				500	88.20	20.5	100	84	400	80.75
5510 082976	57100		100	86	600	87.83	20.0	100	87	500	80.20
										600	80.83
										700	81.71
										100	83
										250	79.60

57-24345 NELSON, RON  
223 MILL ST  
LODI, WI

CLASS 2 \*\*\*\*\*ATA-CODES\*\*\*\*\*16-YARDS\*\*\*\*\*HANDICAP\*\*\*\*\*DOUBLES\*\*\*\*\*YEAR\*\*\*\*  
STATUS 4 100.8400 1974  
YARDAGE 22.0 1975  
1976

53555 PAID

SHOOT REPT DATE	LOC	16YDS-SHOT-BRK.	CURRENT	Y-T-D SHOT--PCT.	HDCP.YDS	-SHOT-BRK.	CURRENT	Y-T-D SHOT--PCT.	-EARN	DBLS-SHOT-BRK.	Y-T-D SHOT--PCT.
3596 062776	57195		100	84	100	84.00					

57-24346 NELSON, HARLAND S  
2329 21ST ST  
RACINE, WI

CLASS 2 \*\*\*\*\*ATA-CODES\*\*\*\*\*16-YARDS\*\*\*\*\*HANDICAP\*\*\*\*\*DOUBLES\*\*\*\*\*YEAR\*\*\*\*  
STATUS 4 100.7500 100.2900 50.5400 1974  
YARDAGE 22.0 1975  
1976

53403 PAID

SHOOT REPT DATE	LOC	16YDS-SHOT-BRK.	CURRENT	Y-T-D SHOT--PCT.	HDCP.YDS	-SHOT-BRK.	CURRENT	Y-T-D SHOT--PCT.	-EARN	DBLS-SHOT-BRK.	Y-T-D SHOT--PCT.
4336 072576	57155		100	75	100	75.00				50	27
4963 082876	57155				100	75.00	22.0	100	29	100	29.00
										50	27
										50	54.00
										50	54.00

57-24347 NELSON, ROY  
BOX 318  
ELKHORN, WISC

CLASS 2 \*\*\*\*\*ATA-CODES\*\*\*\*\*16-YARDS\*\*\*\*\*HANDICAP\*\*\*\*\*DOUBLES\*\*\*\*\*YEAR\*\*\*\*  
STATUS 4 100.7600 100.7200 1974  
YARDAGE 22.0 1975  
1976

53121 PAID

SHOOT REPT DATE	LOC	16YDS-SHOT-BRK.	CURRENT	Y-T-D SHOT--PCT.	HDCP.YDS	-SHOT-BRK.	CURRENT	Y-T-D SHOT--PCT.	-EARN	DBLS-SHOT-BRK.	Y-T-D SHOT--PCT.
4642 080876	57050		100	76	100	76.00	100	72	100	72.00	

57-24348 NELSON HARVEY H  
3901 E CUDAHY AVE  
CUDAHY, WISC

CLASS 2 \*\*\*\*\*ATA-CODES\*\*\*\*\*16-YARDS\*\*\*\*\*HANDICAP\*\*\*\*\*DOUBLES\*\*\*\*\*YEAR\*\*\*\*  
STATUS 4 100.9000 1974  
YARDAGE 22.0 1975  
1976

53110 PAID

SHOOT REPT DATE	LOC	16YDS-SHOT-BRK.	CURRENT	Y-T-D SHOT--PCT.	HDCP.YDS	-SHOT-BRK.	CURRENT	Y-T-D SHOT--PCT.	-EARN	DBLS-SHOT-BRK.	Y-T-D SHOT--PCT.
4962 082276	57155		100	90	100	90.00					

57-24359 NELSON WARREN  
RT 1 BOX 260  
FRANKSVILLE WIS

CLASS 2 \*\*\*\*\*ATA-CODES\*\*\*\*\*16-YARDS\*\*\*\*\*HANDICAP\*\*\*\*\*DOUBLES\*\*\*\*\*YEAR\*\*\*\*  
STATUS 4 300.8900 100.8400 100.6000 1974  
YARDAGE 22.0 100.8900 1975  
300.8733 100.7100 1976

53126 PAID

SHOOT REPT DATE	LOC	16YDS-SHOT-BRK.	CURRENT	Y-T-D SHOT--PCT.	HDCP.YDS	-SHOT-BRK.	CURRENT	Y-T-D SHOT--PCT.	-EARN	DBLS-SHOT-BRK.	Y-T-D SHOT--PCT.
3596 062776	57195		100	90	100	90.00					
4124 071776	57195		200	172	300	87.33					
4124 071876	57195				300	87.33	22.0	100	71	100	71.00

N02

57-24396

NETTESHEIM, JEFF J  
N31 M22756 GREEN RD  
PEMAUKEE, WISC

53072

CLASS 2 \*\*\*\*\*ATA-CODES\*\*\*\*\*16-YARDS\*\*\*\*\*HANDICAP\*\*\*\*\*DOUBLES\*\*\*\*\*YEAR\*\*\*\*  
STATUS 2  
YARDAGE 22.0

SHOOT REPT	DATE	LOC	16YDS-SHOT	CURRENT SHOT-BRK.	Y-T-D SHOT--PCT.	HDCP. YDS	100.9200 CURRENT SHOT-BRK.	Y-T-D SHOT--PCT.	-EARN	DBLS-SHOT-BRK.	1974 CURRENT SHOT--PCT.	1975 CURRENT SHOT--PCT.	1976 CURRENT SHOT--PCT.
3737	070576	57195	100	92	100	92.00							

57-24400

NETZOM PAUL R  
M292 M7190 MALLSCHL  
HARTLAND WISC

53029 PAID

CLASS 2 \*\*\*\*\*ATA-CODES\*\*\*\*\*16-YARDS\*\*\*\*\*HANDICAP\*\*\*\*\*DOUBLES\*\*\*\*\*YEAR\*\*\*\*  
STATUS 3  
YARDAGE 23.5

SHOOT REPT	DATE	LOC	16YDS-SHOT	CURRENT SHOT-BRK.	Y-T-D SHOT--PCT.	HDCP. YDS	3300.8987 4000.9025 CURRENT SHOT-BRK.	Y-T-D SHOT--PCT.	-EARN	DBLS-SHOT-BRK.	1974 CURRENT SHOT--PCT.	1975 CURRENT SHOT--PCT.	1976 CURRENT SHOT--PCT.
1065	022676	13065	100	92	100	92.00							
1065	022776	13065	200	183	300	91.66	22.5	100	82	100	62	100	62.00
1065	022876	13065	200	168	500	88.60	22.5						100 62.00
1169	030476	13015	200	161	700	86.28	22.5						100 62.00
1169	030576	13015	100	84	800	86.00	22.5	100	84	200	83.00		100 62.00
1169	030776	13015	200	175	1000	86.30	22.5	100	80	300	82.00	100	69 200 65.50
1825	040376	57155	100	82	1100	85.90	22.5	100	60	400	76.50	50	33 250 65.60
1582	040476	57088	100	90	1200	86.25	22.5	100	79	500	77.00	50	27 300 63.66
2605	051676	57075	100	89	1300	86.46	22.5	100	82	600	77.83		300 63.66
2825	052976	57015	100	91	1400	86.78				600	77.83		300 63.66
2825	052976	57015	100	96	1500	87.40				600	77.83		300 63.66
2825	052976	57015	100	93	1600	87.75				600	77.83		300 63.66
2825	052976	57015	100	93	1700	88.05				600	77.83		300 63.66
2825	052976	57015	100	95	1800	88.44				600	77.83		300 63.66
2828	053076	57195	100	91	1900	88.57				600	77.83		300 63.66
2828	053176	57195	100	85	2000	88.40	22.5	100	82	700	78.42		300 63.66
4083	070476	57135	100	97	2100	88.80				700	78.42		300 63.66
4124	071576	57195	200	176	2300	88.73				700	78.42	100	76 400 66.75
4124	071676	57195			2300	88.73	22.5	100	76	800	78.12	100	81 500 69.60
4124	071776	57195	200	183	2500	88.96				800	78.12		500 69.60
4124	071876	57195			2500	88.96	22.5	100	77	900	78.00		500 69.60
4298	072476	57040	100	91	2600	89.03	22.5	100	84	1000	78.60	50	44 550 71.27
4336	072576	57155	100	93	2700	89.18	23.5	100	78	1100	78.54	50	40 600 72.00
	072976	08888			2700	89.18	22.5			1100	78.54		600 72.00
4416	073076	57195	100	88	2800	89.14				1100	78.54		600 72.00
4731	080776	57120	100	92	2900	89.24				1100	78.54		600 72.00
4731	080776	57120	100	93	3000	89.36				1100	78.54		600 72.00
4521	080876	57010	100	92	3100	89.45	22.5	100	86	1200	79.16		650 72.46
4729	081576	57040	100	91	3200	89.50	22.0	100	93	1300	80.23	.5	38 700 72.71
4963	082876	57155	100	95	3300	89.66	22.5	100	94	1400	81.21	1.0	50 42 750 73.46
5031	082976	57040	100	93	3400	89.78				1400	81.21		750 73.46
5032	090576	57195	100	91	3500	89.80				1400	81.21		750 73.46
5469	090676	57120	100	93	3600	89.88	23.5	100	83	1500	81.33		750 73.46
5470	091276	57155	100	95	3700	90.02				1500	81.33		750 73.46
5518	092676	57135	300	279	4000	90.25				1500	81.33		750 73.46

57-24405

NEUMAN DENNIS  
PO BOX 77  
MANKESAN WIS

53946 PAID

CLASS 2 \*\*\*\*\*ATA-CODES\*\*\*\*\*16-YARDS\*\*\*\*\*HANDICAP\*\*\*\*\*DOUBLES\*\*\*\*\*YEAR\*\*\*\*  
STATUS 4  
YARDAGE 22.0

SHOOT REPT	DATE	LOC	16YDS-SHOT	CURRENT SHOT-BRK.	Y-T-D SHOT--PCT.	HDCP. YDS	400.8100 200.8950 CURRENT SHOT-BRK.	Y-T-D SHOT--PCT.	-EARN	DBLS-SHOT-BRK.	1974 CURRENT SHOT--PCT.	1975 CURRENT SHOT--PCT.	1976 CURRENT SHOT--PCT.
3596	062776	57195	100	89	100	89.00							
3666	070476	57010	100	90	200	89.50	22.0	100	77	100	77.00		

803

57-24409 NEWMAN CHESTER  
BOX 145  
JUDA WIS

CLASS 2 \*\*\*\*\*ATA-CODES\*\*\*\*\*16-YARDS\*\*\*\*\*HANDICAP\*\*\*\*\*DOUBLES\*\*\*\*\*YEAR\*\*\*\*  
STATUS 3 200.9450 1974  
YARDAGE 22.0 1700.8800 1975  
1600.8987 600.8600 1976

53550 PAID

SHOOT	REPT	DATE	LOC	16YDS-SHOT-BRK.	CURRENT	Y-T-D	SHOT--PCT.	HDCP.YDS	-SHOT-BRK.	SHOT--PCT.-EARN	DBLS-SHOT-BRK.	--SHOT--PCT.
	2300	050276	57020	100	77	100	77.00					
	2337	050976	57150	100	86	200	81.50	22.0	100	86	100	86.00
	2638	052276	57095	100	92	300	85.00					
	2638	052276	57095	100	96	400	87.75					
	3165	053176	57120	100	86	500	87.40					
	3165	053176	57120	100	94	600	88.50					
	2968	060676	57020	100	90	700	88.71	22.0	100	87	200	86.50
	3334	061376	17195	100	90	800	88.87					
	3377	062076	57090	100	91	900	89.11					
	3759	070476	57095	100	93	1000	89.50	22.0	100	88	300	87.00
	4042	071176	17195	100	85	1100	89.09					
	4414	072576	57120	100	95	1200	89.58	22.0	100	86	400	86.75
	4297	080176	57020	100	97	1300	90.15	22.0	100	83	500	86.00
	4703	081576	57090	100	89	1400	90.07					
	4923	082276	57095	100	95	1500	90.40	22.0	100	86	600	86.00
	5113	090576	57095	100	82	1600	89.87					

57-24478 NEUMANN BRIAN  
233 MREN LANE  
JANESVILLE, WI

CLASS 2 \*\*\*\*\*ATA-CODES\*\*\*\*\*16-YARDS\*\*\*\*\*HANDICAP\*\*\*\*\*DOUBLES\*\*\*\*\*YEAR\*\*\*\*  
STATUS 4 200.8750 1974  
YARDAGE 22.0 100.9200 1975  
100.9100 100.9100 1976

53545 PAID

SHOOT	REPT	DATE	LOC	16YDS-SHOT-BRK.	CURRENT	Y-T-D	SHOT--PCT.	HDCP.YDS	-SHOT-BRK.	SHOT--PCT.-EARN	DBLS-SHOT-BRK.	--SHOT--PCT.
	3596	062776	57195	100	91	100	91.00					

57-24480 NEUMANN HENRY M  
300 SOUTH ST  
EDGERTON WISC

CLASS 2 \*\*\*\*\*ATA-CODES\*\*\*\*\*16-YARDS\*\*\*\*\*HANDICAP\*\*\*\*\*DOUBLES\*\*\*\*\*YEAR\*\*\*\*  
STATUS 3 \* \* \* \* 700.9314 200.7950 1974  
YARDAGE 23.5 700.9228 800.8475 500.7900 1975  
500.9320 300.6766 200.6700 1976

53534 PAID

SHOOT	REPT	DATE	LOC	16YDS-SHOT-BRK.	CURRENT	Y-T-D	SHOT--PCT.	HDCP.YDS	-SHOT-BRK.	SHOT--PCT.-EARN	DBLS-SHOT-BRK.	--SHOT--PCT.
	0705	011100	57062	50	44	50	88.00	23.5	50	23	50	52.00
	0591	121400	57062	50	49	100	93.00	23.5	50	37	100	61.00
	0880	020876	57062	50	46	150	92.66	23.5	50	29	150	64.66
	1240	030776	57062	50	44	200	91.50	23.5	50	31	200	67.00
	3596	062776	57195	100	99	300	94.00					
	3759	070476	57095			300	94.00	23.5	100	83	300	67.66
	4124	071776	57195	200	184	500	93.20					

57-24490 NEWMAN RICHARD L  
RT 3 BOX 200  
MUKWONAGO WIS

CLASS 2 \*\*\*\*\*ATA-CODES\*\*\*\*\*16-YARDS\*\*\*\*\*HANDICAP\*\*\*\*\*DOUBLES\*\*\*\*\*YEAR\*\*\*\*  
STATUS 4 \* \* \* \* 100.9700 1974  
YARDAGE 22.0 100.8500 1975  
100.8500 1976

53149 PAID

SHOOT	REPT	DATE	LOC	16YDS-SHOT-BRK.	CURRENT	Y-T-D	SHOT--PCT.	HDCP.YDS	-SHOT-BRK.	SHOT--PCT.-EARN	DBLS-SHOT-BRK.	--SHOT--PCT.
	3596	062776	57195	100	85	100	85.00					

57-24503 NICKEL ARTHUR  
RT 1 KASTEN RD  
LAKE MILLS WIS

CLASS 2 \*\*\*\*\*ATA-CODES\*\*\*\*\*16-YARDS\*\*\*\*\*HANDICAP\*\*\*\*\*DOUBLES\*\*\*\*\*YEAR\*\*\*\*  
STATUS 3 \* \* \* \* 100.8600 1974  
YARDAGE 20.0 300.9233 1975  
300.8566 1976

53551 PAID

SHOOT	REPT	DATE	LOC	16YDS-SHOT-BRK.	CURRENT	Y-T-D	SHOT--PCT.	HDCP.YDS	-SHOT-BRK.	SHOT--PCT.-EARN	DBLS-SHOT-BRK.	--SHOT--PCT.
	3596	062776	57195	100	88	100	88.00					
	3666	070476	57010	100	90	200	89.00					

CONTINUED NEXT FRAME.....

C03

57-24503 NICKEL ARTHUR  
 RT 1 KASTEN RD  
 LAKE MILLS WIS  
 CLASS 2 \*\*\*\*\*ATA-CODES\*\*\*\*\*16-YARDS\*\*\*\*\*HANDICAP\*\*\*\*\*DOUBLES\*\*\*\*\*YEAR\*\*\*\*  
 STATUS 3 \* \* \* \* 100.8600 1974  
 YARDAGE 20.0 300.9233 1975  
 53551 PAID 300.8566 1976  
 SHOOT REPT DATE LOC 16YDS-SHOT-BRK. CURRENT Y-T-D SHOT--PCT. HDCP.YDS -SHOT-BRK. CURRENT Y-T-D SHOT--PCT.-EARN DBLS-SHOT-BRK.--SHOT--PCT.

57-24515 NICKERSON ROBERT L  
 RR 2 ELBA HGTS  
 COLUMBUS WIS  
 CLASS 2 \*\*\*\*\*ATA-CODES\*\*\*\*\*16-YARDS\*\*\*\*\*HANDICAP\*\*\*\*\*DOUBLES\*\*\*\*\*YEAR\*\*\*\*  
 STATUS 4 \* \* \* \* 300.7833 1974  
 YARDAGE 22.0 400.8450 1975  
 53925 PAID 400.8450 1976  
 SHOOT REPT DATE LOC 16YDS-SHOT-BRK. CURRENT Y-T-D SHOT--PCT. HDCP.YDS -SHOT-BRK. CURRENT Y-T-D SHOT--PCT.-EARN DBLS-SHOT-BRK.--SHOT--PCT.

57-24555 NIELSEN LYLE  
 RR-2 BOX 107 A  
 UNION GROVE WISC  
 CLASS 2 \*\*\*\*\*ATA-CODES\*\*\*\*\*16-YARDS\*\*\*\*\*HANDICAP\*\*\*\*\*DOUBLES\*\*\*\*\*YEAR\*\*\*\*  
 STATUS 3 \* \* \* \* 700.9628 800.8337 250.8080 1974  
 YARDAGE 27.0 1800.9761 900.8977 650.8553 1975  
 53182 PAID 2400.9808 1800.8638 1250.8528 1976  
 SHOOT REPT DATE LOC 16YDS-SHOT-BRK. CURRENT Y-T-D SHOT--PCT. HDCP.YDS -SHOT-BRK. CURRENT Y-T-D SHOT--PCT.-EARN DBLS-SHOT-BRK.--SHOT--PCT.

REPT	DATE	LOC	16YDS-SHOT-BRK.	CURRENT	Y-T-D	SHOT--PCT.	HDCP.YDS	-SHOT-BRK.	CURRENT	Y-T-D	SHOT--PCT.-EARN	DBLS-SHOT-BRK.	--SHOT--PCT.
0827	012276	13050	100 99	100	99.00		26.0	100 88	100	88.00		100 85	100 85.00
0827	012376	13050	200 195	300	98.00				100	88.00		100 88	200 86.50
1557	032576	13050		300	98.00	26.0			100	88.00		100 83	300 85.33
1557	032676	13050	100 96	400	97.50	26.0	100 95	200 91.50	1.0	100 83	400 84.75		400 84.75
1557	032776	13050	200 192	600	97.00			200 91.50			400 84.75		400 84.75
1557	032876	13050		600	97.00	26.0	100 89	300 90.66		100 89	500 85.60		500 85.60
2208	050276	57195	100 97	700	97.00	27.0	100 77	400 87.25			500 85.60		500 85.60
2410	050876	57015	100 97	800	97.00			400 87.25			500 85.60		500 85.60
2442	050976	57155	100 98	900	97.11	27.0	100 92	500 88.20			500 85.60		500 85.60
2606	051676	57115	100 99	1000	97.30	27.0	100 84	600 87.50			500 85.60		500 85.60
2828	053176	57195	100 98	1100	97.36	27.0	100 87	700 87.42		100 85	600 85.50		600 85.50
3292	060676	17125	100 99	1200	97.50			700 87.42			600 85.50		600 85.50
3352	061276	57015		1200	97.50	27.0	100 82	800 86.75			600 85.50		600 85.50
3605	061376	57155	100 98	1300	97.53	27.0	100 93	900 87.44			600 85.50		600 85.50
3423	061976	57015	100 99	1400	97.64	27.0	100 86	1000 87.30			600 85.50		600 85.50
3932	062476	17120		1400	97.64			1000 87.30		100 88	700 85.85		700 85.85
3932	062576	17120		1400	97.64	27.0	100 94	1100 87.30		100 81	800 85.25		800 85.25
3932	062676	17120	200 199	1600	97.87			1100 87.90			800 85.25		800 85.25
3932	062776	17120		1600	97.87	27.0	100 87	1200 87.83			800 85.25		800 85.25
4083	070476	57135	100 100	1700	98.00			1200 87.83			800 85.25		800 85.25
3737	070576	57195	100 98	1800	98.00	27.0	100 92	1300 88.15		100 92	900 86.00		900 86.00
4124	071676	57195		1800	98.00	27.0	100 88	1400 88.14		100 83	1000 85.70		1000 85.70
4124	071776	57195	200 197	2000	98.05			1400 88.14			1000 85.70		1000 85.70
4124	071876	57195		2000	98.05	27.0	100 80	1500 87.60			1000 85.70		1000 85.70
4336	072576	57155	100 99	2100	98.09	27.0	100 77	1600 86.93			1000 85.70		1000 85.70
0000	073076	08888		2100	98.09	27.0		1600 86.93			1000 85.70		1000 85.70
4416	073076	57195	100 99	2200	98.13	27.0	100 86	1700 86.88		100 86	1100 85.72		1100 85.72
4416	073176	57195	200 195	2400	98.08			1700 86.88			1100 85.72		1100 85.72
5032	090576	57195		2400	98.08			1700 86.88		100 82	1200 85.41		1200 85.41
5080	090676	57135		2400	98.08	27.0	100 78	1800 86.38		50 41	1250 85.28		1250 85.28

003

57-24600

NIES FRITZ  
2323 39 ST  
TWO RIVERS WISC

CLASS 2 \*\*\*\*\*ATA-CODES\*\*\*\*\*16-YARDS\*\*\*\*\*HANDICAP\*\*\*\*\*DOUBLES\*\*\*\*\*YEAR\*\*\*\*  
STATUS 3 \* \* \* \* 500.9420 800.8500 50.6600 1974  
YARDAGE 20.5 100.9300 600.8400 1975  
1100.8681 500.8200 1976

54241 PAID

SHOOT REPT	DATE	LOC	16YDS-SHOT	CURRENT	Y-T-D	HDCP.YDS	-SHOT	Y-T-D	-EARN	DBLS-SHOT	Y-T-D
2444	605057	45712	200	157	200	78.50					
1609	040476	57205	100	92	300	83.00	21.0	100	74	100	74.00
2254	050276	57205	100	79	400	82.00	21.0	100	83	200	78.50
3059	060676	57125	200	174	600	83.66	21.0	100	87	300	81.33
3326	061376	57125	100	92	700	84.85	21.0	100	81	400	81.25
4124	071576	57195	200	182	900	86.22				400	81.25
4124	071676	57195			900	86.22	21.0	100	85	500	82.00
4124	071776	57195	200	179	1100	86.81				500	82.00
	080476	08888			1100	86.81	21.0			500	82.00

57-24605

NIESEN VINCENT J. JR  
BOX 117  
DANE, WI.

CLASS 2 \*\*\*\*\*ATA-CODES\*\*\*\*\*16-YARDS\*\*\*\*\*HANDICAP\*\*\*\*\*DOUBLES\*\*\*\*\*YEAR\*\*\*\*  
STATUS 4 \* \* \* \* 700.8842  
YARDAGE 22.0 1974  
1975  
1976

53529 PAID

SHOOT REPT	DATE	LOC	16YDS-SHOT	CURRENT	Y-T-D	HDCP.YDS	-SHOT	Y-T-D	-EARN	DBLS-SHOT	Y-T-D
1637	032876	57087	100	73	100	73.00					
3287	060676	57087	100	92	200	82.50					
4860	080876	57170	100	93	300	86.00					
4759	081576	57040	100	91	400	87.25					
4923	082276	57095	100	95	500	88.80					
5031	082976	57040	100	86	600	88.33					
5572	091976	57087	100	89	700	88.42					

57-24652

NINNEMANN WAYNE  
1114 ACEWOOD BLV  
MADISON WIS

CLASS 2 \*\*\*\*\*ATA-CODES\*\*\*\*\*16-YARDS\*\*\*\*\*HANDICAP\*\*\*\*\*DOUBLES\*\*\*\*\*YEAR\*\*\*\*  
STATUS 4 \* \* \* \* 200.8900 1974  
1000.9230 1975  
100.8100 1976

53716 PAID

SHOOT REPT	DATE	LOC	16YDS-SHOT	CURRENT	Y-T-D	HDCP.YDS	-SHOT	Y-T-D	-EARN	DBLS-SHOT	Y-T-D
0705	011100	57062	50	38	50	76.00					
1240	030776	57062	50	43	100	81.00					

57-24653

NISSEN LLOYD H  
25 LAUREL LN RT 3  
GREEN BAY WIS

CLASS 2 \*\*\*\*\*ATA-CODES\*\*\*\*\*16-YARDS\*\*\*\*\*HANDICAP\*\*\*\*\*DOUBLES\*\*\*\*\*YEAR\*\*\*\*  
STATUS 4 \* \* \* \* 100.9300 1974  
300.9233 100.7800 1975  
100.9000 1976

54301 PAID

SHOOT REPT	DATE	LOC	16YDS-SHOT	CURRENT	Y-T-D	HDCP.YDS	-SHOT	Y-T-D	-EARN	DBLS-SHOT	Y-T-D
3596	062776	57195	100	90	100	90.00					

57-24655

NITZ DUANE  
RT 1 BOX 84  
BERLIN WIS

CLASS 2 \*\*\*\*\*ATA-CODES\*\*\*\*\*16-YARDS\*\*\*\*\*HANDICAP\*\*\*\*\*DOUBLES\*\*\*\*\*YEAR\*\*\*\*  
STATUS 3 \* \* \* \* 400.9125 300.8600 1974  
400.9200 600.8983 1975  
1000.9290 500.8820 300.6900 1976

54923 PAID

SHOOT REPT	DATE	LOC	16YDS-SHOT	CURRENT	Y-T-D	HDCP.YDS	-SHOT	Y-T-D	-EARN	DBLS-SHOT	Y-T-D
3326	061376	57125	100	93	100	93.00	24.0	100	86	100	86.00
3596	062776	57195	100	94	200	93.50				100	86.00
3636	070376	57065	200	188	400	93.75	24.0	100	89	200	87.50
4216	070976	28025			400	93.75	24.0	100	90	300	88.33
4216	071076	28025	200	190	600	94.16				100	82
4216	071176	28025			600	94.16	24.0	100	90	300	88.33
4124	071576	57195	200	185	800	93.75				100	69
4124	071676	57195			800	93.75				100	56

CONTINUED NEXT FRAME.....

E03

57-24655 NITZ DUANE  
 RT 1 BOX 84  
 BERLIN WIS  
 CLASS 2 \*\*\*\*\*ATA-CODES\*\*\*\*\*16-YARDS\*\*\*\*\*HANDICAP\*\*\*\*\*DOUBLES\*\*\*\*\*YEAR\*\*\*\*\*  
 STATUS 3 \* \* \* \* 400.9125 300.8600 1974  
 YARDAGE 23.0 400.9200 600.8983 1975  
 54923 PAID 1000.9290 500.8820 300.6900 1976  
 SHOOT CURRENT Y-T-D CURRENT Y-T-D CURRENT Y-T-D  
 REPT DATE LOC 16YDS-SHOT-BRK. SHOT--PCT. HOC.P.YDS -SHOT-BRK. SHOT--PCT.-EARN DBLS-SHOT-BRK.--SHOT--PCT.  
 4124 071776 57195 200 179 1000 92.90 400 88.75 300 69.00  
 4124 071876 57195 1000 92.90 24.0 100 86 500 88.20 300 69.00

57-24695 NOARD DONALD D  
 1006 E MARQUETTE AV  
 OAK CREEK WIS  
 CLASS 2 \*\*\*\*\*ATA-CODES\*\*\*\*\*16-YARDS\*\*\*\*\*HANDICAP\*\*\*\*\*DOUBLES\*\*\*\*\*YEAR\*\*\*\*\*  
 STATUS 3 \* \* \* \* 700.8471 500.8160 450.6088 1974  
 YARDAGE 19.0 700.8514 600.8016 350.6285 1975  
 53154 PAID 300.8400 1976  
 SHOOT CURRENT Y-T-D CURRENT Y-T-D CURRENT Y-T-D  
 REPT DATE LOC 16YDS-SHOT-BRK. SHOT--PCT. HOC.P.YDS -SHOT-BRK. SHOT--PCT.-EARN DBLS-SHOT-BRK.--SHOT--PCT.  
 3596 062776 57195 100 92 100 92.00  
 4416 073176 57195 200 160 300 84.00

57-24696 NONMAILER, VICTOR M  
 3051 W RUSKIN APT 5  
 MILWAUKEE, WI  
 CLASS 2 \*\*\*\*\*ATA-CODES\*\*\*\*\*16-YARDS\*\*\*\*\*HANDICAP\*\*\*\*\*DOUBLES\*\*\*\*\*YEAR\*\*\*\*\*  
 STATUS 4 100.8400 1974  
 YARDAGE 22.0 1975  
 53215 PAID 1976  
 SHOOT CURRENT Y-T-D CURRENT Y-T-D CURRENT Y-T-D  
 REPT DATE LOC 16YDS-SHOT-BRK. SHOT--PCT. HOC.P.YDS -SHOT-BRK. SHOT--PCT.-EARN DBLS-SHOT-BRK.--SHOT--PCT.  
 3596 062776 57195 100 84 100 84.00

57-24697 NORA, JOHN A.  
 R 4 BOX TO 70  
 WHITEWATER, WI.  
 CLASS 2 \*\*\*\*\*ATA-CODES\*\*\*\*\*16-YARDS\*\*\*\*\*HANDICAP\*\*\*\*\*DOUBLES\*\*\*\*\*YEAR\*\*\*\*\*  
 STATUS 4 100.2800 1974  
 YARDAGE 22.0 1975  
 53190 PAID 1976  
 SHOOT CURRENT Y-T-D CURRENT Y-T-D CURRENT Y-T-D  
 REPT DATE LOC 16YDS-SHOT-BRK. SHOT--PCT. HOC.P.YDS -SHOT-BRK. SHOT--PCT.-EARN DBLS-SHOT-BRK.--SHOT--PCT.  
 2574 051676 57050 100 28 100 28.00

57-24720 NORKOWSKI JEROME  
 1642 SHERIDAN ST  
 OSHKOSH WISC  
 CLASS 2 \*\*\*\*\*ATA-CODES\*\*\*\*\*16-YARDS\*\*\*\*\*HANDICAP\*\*\*\*\*DOUBLES\*\*\*\*\*YEAR\*\*\*\*\*  
 STATUS 3 R \* \* \* 3400.9705 2200.8654 1974  
 YARDAGE 27.0 3600.9694 2800.8603 850.7788 1975  
 54901 PAID 3600.9466 2400.8208 1050.7847 1976  
 SHOOT CURRENT Y-T-D CURRENT Y-T-D CURRENT Y-T-D  
 REPT DATE LOC 16YDS-SHOT-BRK. SHOT--PCT. HOC.P.YDS -SHOT-BRK. SHOT--PCT.-EARN DBLS-SHOT-BRK.--SHOT--PCT.  
 2050 042576 57065 100 96 100 96.00 26.0 100 63 100 63.00 100 79 100 79.00  
 2573 050976 57040 100 94 200 95.00 26.0 100 85 200 74.00 50 40 150 79.33  
 2885 051676 57100 100 93 300 94.33 26.0 100 78 300 75.33 50 42 200 80.50  
 2639 052376 57065 100 95 400 94.50 26.0 100 69 400 73.75 50 34 250 78.00  
 2971 052976 57130 100 94 500 94.40 26.0 100 73 500 73.60 100 73 350 76.57  
 2971 053076 57130 100 99 600 95.16 26.0 100 77 600 74.00 350 76.57  
 2828 053176 57195 100 96 700 95.28 26.0 100 78 700 74.42 100 72 450 75.55  
 3004 060676 57010 100 95 800 95.25 26.0 100 78 800 74.87 50 39 500 75.80  
 3167 061276 57065 100 96 900 95.33 800 74.87 500 75.80  
 3167 061276 57065 100 97 1000 95.50 800 74.87 500 75.80  
 3167 061276 57065 100 94 1100 95.36 800 74.87 500 75.80  
 3594 062076 57190 100 93 1200 95.16 26.0 100 86 900 76.11 500 75.80  
 3595 062676 57195 100 94 1300 95.07 26.0 100 86 1000 77.10 500 75.80  
 3596 062776 57195 200 184 1500 94.66 26.0 100 86 1000 77.10 500 75.80  
 3636 070376 57065 100 97 1600 94.81 26.0 100 88 1100 77.90 500 75.80  
 3666 070476 57010 100 96 1700 94.88 26.0 100 88 1200 78.75 500 75.80  
 3737 070576 57195 100 94 1800 94.83 26.0 100 87 1300 79.38 500 75.80  
 4216 070876 28025 100 94 1800 94.83 26.0 100 88 1400 80.00 500 75.80  
 4216 070976 28025 200 189 2000 94.80 26.0 100 92 1500 80.80 100 83 600 77.00  
 4216 071076 28025 2000 94.80 1500 80.80 600 77.00  
 4216 071176 28025 2000 94.80 26.0 100 85 1600 81.06 600 77.00  
 CONTINUED NEXT FRAME.....

F03

57-24720 NORKOFSKI JEROME  
1642 SHERIDAN ST  
OSHKOSH WISC

CLASS 2 \*\*\*\*\*ATA-CODES\*\*\*\*\*16-YARDS\*\*\*\*\*HANDICAP\*\*\*\*\*DOUBLES\*\*\*\*\*YEAR\*\*\*\*  
STATUS 3 R \* \* \* 3400.9705 2200.8654 1974  
YARDAGE 27.0 3600.9694 2800.8603 850.7788 1975  
3600.9466 2400.8208 1050.7847 1976

54901 PAID

SHOOT REPT	DATE	LOC	16YDS-SHOT-BRK.	CURRENT	Y-T-D	SHOT--PCT.	HDCP.YDS	-SHOT-BRK.	SHOT--PCT.	-EARN	DBLS-SHOT-BRK.	Y-T-D	SHOT--PCT.
4124	071576	57195	200	182	2200	94.45			1600	81.06	100	84	700 78.00
4124	071676	57195			2200	94.45	26.0	100	1700	81.24	100	78	800 78.00
4124	071776	57195	200	186	2400	94.33			1700	81.29			800 78.00
4124	071876	57195			2400	94.33	26.0	100	1800	81.22			800 78.00
4369	072176	19035	200	190	2600	94.38			1800	81.22			800 78.00
4369	072276	19035	100	97	2700	94.48	26.0	100	1900	81.68			800 78.00
4369	072376	19035	100	94	2800	94.46			1900	81.68	100	79	900 78.11
4369	072476	19035	200	191	3000	94.53			1900	81.68			900 78.11
4123	072576	57065	100	97	3100	94.61	26.0	100	2000	81.65	50	42	950 78.42
4416	073176	57195	200	191	3300	94.66			2000	81.65			950 78.42
4416	080176	57195			3300	94.66	26.0	100	2100	81.90			950 78.42
4521	080876	57010	100	97	3400	94.73	26.0	100	2200	82.00	50	38	1000 78.30
4859	082976	57065	100	92	3500	94.65	26.0	100	2300	82.08	50	41	1050 78.47
5079	090576	57025	100	95	3600	94.66	26.0	100	2400	82.08			1050 78.47

57-24725 NORKOFSKI RAY  
1907 W LINWOOD AVE  
OSHKOSH WIS

CLASS 2 \*\*\*\*\*ATA-CODES\*\*\*\*\*16-YARDS\*\*\*\*\*HANDICAP\*\*\*\*\*DOUBLES\*\*\*\*\*YEAR\*\*\*\*  
STATUS 3 \* \* \* \* 600.8966 500.7900 1974  
YARDAGE 19.0 1000.8610 300.7666 1975  
700.8114 300.7666 1976

54901 PAID

SHOOT REPT	DATE	LOC	16YDS-SHOT-BRK.	CURRENT	Y-T-D	SHOT--PCT.	HDCP.YDS	-SHOT-BRK.	SHOT--PCT.	-EARN	DBLS-SHOT-BRK.	Y-T-D	SHOT--PCT.
2050	042576	57065	100	79	100	79.00	19.0	100	59	100	59.00		
2639	052376	57065	100	68	200	73.50			100	59.00			
2971	053076	57130	100	88	300	78.33			100	59.00			
3004	060676	57010	100	79	400	78.50			100	59.00			
3594	062076	57190	100	87	500	80.20			100	59.00			
3666	070476	57010	100	79	600	80.00	19.0	100	81	200	70.00		
4123	072576	57065	100	88	700	81.14	19.0	100	90	300	76.66		

57-24755 NOVITSKI, FRANK  
521 ST JUDE  
GREEN BAY, WI

CLASS 2 \*\*\*\*\*ATA-CODES\*\*\*\*\*16-YARDS\*\*\*\*\*HANDICAP\*\*\*\*\*DOUBLES\*\*\*\*\*YEAR\*\*\*\*  
STATUS 4 1974  
YARDAGE 22.0 1975  
100.8000 1976

54303 PAID

SHOOT REPT	DATE	LOC	16YDS-SHOT-BRK.	CURRENT	Y-T-D	SHOT--PCT.	HDCP.YDS	-SHOT-BRK.	SHOT--PCT.	-EARN	DBLS-SHOT-BRK.	Y-T-D	SHOT--PCT.
4522	080876	57025	100	80	100	80.00							

57-24759 NOVY ARNOLD  
BOX 55  
YUHA WIS

CLASS 2 \*\*\*\*\*ATA-CODES\*\*\*\*\*16-YARDS\*\*\*\*\*HANDICAP\*\*\*\*\*DOUBLES\*\*\*\*\*YEAR\*\*\*\*  
STATUS 3 1974  
YARDAGE 20.0 100.9300 100.7700 50.5600 1975  
1400.8528 1300.7346 550.6618 1976

54672 PAID

SHOOT REPT	DATE	LOC	16YDS-SHOT-BRK.	CURRENT	Y-T-D	SHOT--PCT.	HDCP.YDS	-SHOT-BRK.	SHOT--PCT.	-EARN	DBLS-SHOT-BRK.	Y-T-D	SHOT--PCT.
1554	040476	57017	100	93	100	93.00	22.0	100	81	100	81.00	50	30
1847	041176	57150	100	75	200	84.00	22.0	100	56	200	68.50	50	26
2272	050276	57070	100	76	300	81.33	22.0	100	58	300	65.00	50	27
2670	052376	57180	100	78	400	80.50	22.0	100	71	400	66.50	50	30
2924	060676	57017	100	88	500	82.00	22.0	100	75	500	68.20	50	35
3354	062076	57110	100	96	600	84.33	22.0	100	71	600	68.66	50	37
3874	070376	57180	100	84	700	84.28			600	68.66			300 61.66
3874	070376	57180	100	82	800	84.00			600	68.66			300 61.66
3837	071176	57150	100	85	900	84.11		100	71	700	69.00	50	34
4338	072576	57180	100	88	1000	84.50	22.0	100	76	800	69.87	50	38
0000	073076	07777			1000	84.50	22.0			800	69.87		
4548	080176	57070	100	86	1100	84.63	22.0	100	81	900	71.11	50	35

CONTINUED NEXT FRAME.....

G03

57-24759 NOVY ARNOLD  
BOX 55  
YUHA WIS

CLASS 2 \*\*\*\*\*ATA-CODES\*\*\*\*\*16-YARDS\*\*\*\*\*HANDICAP\*\*\*\*\*DOUBLES\*\*\*\*\*YEAR\*\*\*\*  
STATUS 3  
YARDAGE 20.0

54672 PAID

SHOOT REPT	DATE	LOC	16YDS	CURRENT SHOT-BRK.	Y-T-D SHOT--PCT.	HDCP.YDS	CURRENT SHOT-BRK.	Y-T-D SHOT--PCT.	-EARN	DBLS-SHOT-BRK.	Y-T-D SHOT--PCT.
4860	080876	57170	100	89	1200 85.00	20.0	100	87	1000 72.70	50 37	500 65.80
4671	081576	57017	100	94	1300 85.69	20.0	100	86	1100 73.90	50 35	550 66.18
5168	090676	57180	100	80	1400 85.28	20.0	100	68	1200 73.41		550 66.18
5168	090676	57180			1400 85.28	20.0	100	74	1300 73.46		550 66.18

57-24765 NOVY JIMMY L  
RT 1 BOX 173 B  
HILLSBORO WIS

CLASS 2 \*\*\*\*\*ATA-CODES\*\*\*\*\*16-YARDS\*\*\*\*\*HANDICAP\*\*\*\*\*DOUBLES\*\*\*\*\*YEAR\*\*\*\*  
STATUS 3 \* \* \* \*  
YARDAGE 21.0

54634 PAID

SHOOT REPT	DATE	LOC	16YDS	CURRENT SHOT-BRK.	Y-T-D SHOT--PCT.	HDCP.YDS	CURRENT SHOT-BRK.	Y-T-D SHOT--PCT.	-EARN	DBLS-SHOT-BRK.	Y-T-D SHOT--PCT.
1554	040476	57017	100	82	100 82.00	22.0	100	72	100 72.00	50 26	50 52.00
1847	041176	57150	100	88	200 85.00	22.0	100	78	200 75.00		50 52.00
2520	050876	57087	100	72	300 80.66	22.0	100	60	300 70.00	50 27	100 53.00
2670	052376	57180	100	94	400 84.00	22.0	100	61	400 67.75		100 53.00
2826	053076	57150	100	90	500 85.20		100	84	500 71.00	50 30	150 55.33
2924	060676	57017	100	88	600 85.66	22.0	100	88	600 73.83	50 28	200 55.50
3166	061376	57150	100	91	700 86.42		100	74	700 73.85		200 55.50
3354	062076	57110	100	92	800 87.12	21.0	100	70	800 73.37		200 55.50
	062476	07777			800 87.12	22.0			800 73.37	1.0-	200 55.50
4338	072576	57180	100	75	900 85.77	21.0	100	84	900 74.55		200 55.50

57-24825 NUSBERGER, ROBERT G  
3862 COUNTY LN RD  
COLGATE, WI

CLASS 2 \*\*\*\*\*ATA-CODES\*\*\*\*\*16-YARDS\*\*\*\*\*HANDICAP\*\*\*\*\*DOUBLES\*\*\*\*\*YEAR\*\*\*\*  
STATUS 4  
YARDAGE 22.0

53017 PAID

SHOOT REPT	DATE	LOC	16YDS	CURRENT SHOT-BRK.	Y-T-D SHOT--PCT.	HDCP.YDS	CURRENT SHOT-BRK.	Y-T-D SHOT--PCT.	-EARN	DBLS-SHOT-BRK.	Y-T-D SHOT--PCT.
3596	062776	57495	100	92	100 92.00						

57-24850 NUTHALS, RONALD  
2198 CENTER ST.  
GREEN BAY, WI.

CLASS 2 \*\*\*\*\*ATA-CODES\*\*\*\*\*16-YARDS\*\*\*\*\*HANDICAP\*\*\*\*\*DOUBLES\*\*\*\*\*YEAR\*\*\*\*  
STATUS 4  
YARDAGE 22.0

54304 PAID

SHOOT REPT	DATE	LOC	16YDS	CURRENT SHOT-BRK.	Y-T-D SHOT--PCT.	HDCP.YDS	CURRENT SHOT-BRK.	Y-T-D SHOT--PCT.	-EARN	DBLS-SHOT-BRK.	Y-T-D SHOT--PCT.
2518	051676	57025	100	85	100 85.00						
2969	060576	57025	100	99	200 92.00						
3595	062676	57195	100	89	300 91.00						
3596	062776	57195	100	94	400 91.75						
3795	071076	57025	100	95	500 92.40	22.0	100	79	100 79.00		
4522	080876	57025	100	97	600 93.16				100 79.00		
5079	090576	57025	100	95	700 93.42				100 79.00		

57-24905 OBRIEN MICHAEL  
216 N MICHIGAN  
PRAIRIE DU CHIEN  
WIS

CLASS 2 \*\*\*\*\*ATA-CODES\*\*\*\*\*16-YARDS\*\*\*\*\*HANDICAP\*\*\*\*\*DOUBLES\*\*\*\*\*YEAR\*\*\*\*  
STATUS 3  
YARDAGE 21.0

53821 PAID

SHOOT REPT	DATE	LOC	16YDS	CURRENT SHOT-BRK.	Y-T-D SHOT--PCT.	HDCP.YDS	CURRENT SHOT-BRK.	Y-T-D SHOT--PCT.	-EARN	DBLS-SHOT-BRK.	Y-T-D SHOT--PCT.
1847	041176	57150	100	83	100 83.00	22.0	100	72	100 72.00		
2670	052376	57180	100	85	200 84.00	22.0	100	74	200 73.00		
2826	053076	57150	100	89	300 85.66		100	78	300 74.66		
2924	060676	57017	100	82	400 84.75				300 74.66		
3166	061376	57150	100	95	500 86.80				300 74.66		

CONTINUED NEXT FRAME.....



H03

57-24905 OBRIEN MICHAEL CLASS 2 \*\*\*\*\*ATA-CODES\*\*\*\*\*16-YARDS\*\*\*\*\*HANDICAP\*\*\*\*\*DOUBLES\*\*\*\*\*YEAR\*\*\*\*  
 216 N MICHIGAN STATUS 3 100.8600 1974  
 PRAIRIE DU CHIEN YARDAGE 21.0 500.7600 1975  
 MIS 53821 PAID 900.8688 700.7328 50.6600 1976  
 SHOOT CURRENT Y-T-D CURRENT Y-T-D CURRENT Y-T-D  
 REPT DATE LOC 16YDS-SHOT-BRK. SHOT--PCT. HDCP.YDS -SHOT-BRK. SHOT--PCT.-EARN DBLS-SHOT-BRK.--SHOT--PCT.  
 062476 07777 500 86.80 22.0 300 74.66 1.0-  
 3874 070476 57180 500 86.80 21.0 100 66 400 72.50  
 3837 071176 57150 100 88 600 87.00 100 74 500 72.80  
 4338 072576 57180 100 86 700 86.85 21.0 100 71 600 72.50  
 4671 081576 57017 100 83 800 86.37 21.0 100 78 700 73.28 50 36 50 72.00  
 4905 082976 19020 100 91 900 86.88 700 73.28 50 72.00

57-24906 OAKWOOD GREGORY CLASS 2 \*\*\*\*\*ATA-CODES\*\*\*\*\*16-YARDS\*\*\*\*\*HANDICAP\*\*\*\*\*DOUBLES\*\*\*\*\*YEAR\*\*\*\*  
 219 LINCOLN AVE STATUS 4 50.6800 1974  
 MUKMONAGO WISC YARDAGE 22.0 1975  
 53149 PAID 550.8909 300.8433 1976  
 SHOOT CURRENT Y-T-D CURRENT Y-T-D CURRENT Y-T-D  
 REPT DATE LOC 16YDS-SHOT-BRK. SHOT--PCT. HDCP.YDS -SHOT-BRK. SHOT--PCT.-EARN DBLS-SHOT-BRK.--SHOT--PCT.  
 2208 050276 57195 50 45 50 90.00  
 2828 053176 57195 100 95 150 93.33  
 3060 060676 57135 100 88 250 91.20 19.0 100 92 100 92.00  
 3423 061976 57015 100 92 350 91.42 100 92.00  
 3595 062676 57195 100 89 450 90.88 22.0 100 77 200 84.50  
 3737 070576 57195 100 81 550 89.09 22.0 100 84 300 84.33

57-24907 OBERMUELLER JAMES E CLASS 2 \*\*\*\*\*ATA-CODES\*\*\*\*\*16-YARDS\*\*\*\*\*HANDICAP\*\*\*\*\*DOUBLES\*\*\*\*\*YEAR\*\*\*\*  
 1212 1ST ST STATUS 3 1974  
 HUDSON WIS YARDAGE 21.0 500.8980 100.8500 1975  
 54016 PAID 400.9000 800.8125 1976  
 SHOOT CURRENT Y-T-D CURRENT Y-T-D CURRENT Y-T-D  
 REPT DATE LOC 16YDS-SHOT-BRK. SHOT--PCT. HDCP.YDS -SHOT-BRK. SHOT--PCT.-EARN DBLS-SHOT-BRK.--SHOT--PCT.  
 0982 020576 33020 22.0 100 74 100 74.00  
 0982 020876 33020 22.0 100 87 200 80.50  
 1592 040476 28065 22.5 100 79 300 80.00  
 1819 041076 28090 100 92 100 92.00 22.0 100 75 400 78.75  
 1980 041776 57060 100 79 200 85.50 22.0 100 74 500 77.80  
 2495 050876 28060 100 94 300 88.33 22.0 100 79 600 78.00  
 060376 07777 300 88.33 22.0 600 78.00 1.0-  
 3342 061376 28065 300 88.33 21.0 100 90 700 79.71  
 3531 062676 57182 100 95 400 90.00 700 79.71  
 4216 071176 28025 400 90.00 21.0 100 92 800 81.25

57-24908 OBRION WARREN R CLASS 2 \*\*\*\*\*ATA-CODES\*\*\*\*\*16-YARDS\*\*\*\*\*HANDICAP\*\*\*\*\*DOUBLES\*\*\*\*\*YEAR\*\*\*\*  
 RR 1 STATUS 3 200.8450 1974  
 FALL RIVER WISC YARDAGE 21.0 100.9700 1975  
 53932 PAID 100.8800 1976  
 SHOOT CURRENT Y-T-D CURRENT Y-T-D CURRENT Y-T-D  
 REPT DATE LOC 16YDS-SHOT-BRK. SHOT--PCT. HDCP.YDS -SHOT-BRK. SHOT--PCT.-EARN DBLS-SHOT-BRK.--SHOT--PCT.  
 3596 062776 57195 100 88 100 88.00

57-24924 OCONNOR DELBERT CLASS 2 \*\*\*\*\*ATA-CODES\*\*\*\*\*16-YARDS\*\*\*\*\*HANDICAP\*\*\*\*\*DOUBLES\*\*\*\*\*YEAR\*\*\*\*  
 517 ELIZABETH ST STATUS 4 1974  
 WAUKESHA WI YARDAGE 22.0 100.9400 100.8700 1975  
 53186 PAID 100.9400 100.8700 1976  
 SHOOT CURRENT Y-T-D CURRENT Y-T-D CURRENT Y-T-D  
 REPT DATE LOC 16YDS-SHOT-BRK. SHOT--PCT. HDCP.YDS -SHOT-BRK. SHOT--PCT.-EARN DBLS-SHOT-BRK.--SHOT--PCT.  
 2828 053176 57195 100 94 100 94.00 22.0 100 87 100 87.00

103

57-24928 OFFERMANN ROBERT H CLASS 2 \*\*\*\*\*ATA-CODES\*\*\*\*\*16-YARDS\*\*\*\*\*HANDICAP\*\*\*\*\*DOUBLES\*\*\*\*\*YEAR\*\*\*\*  
 1200 RALEIGH ST STATUS 4 400.8925 1974  
 GREEN BAY WIS YARDAGE 22.0 500.8360 1975  
 54304 PAID 400.8850 1976

SHOOT REPT	DATE	LOC	16YDS	SHOT	BRK.	CURRENT	Y-T-D	SHOT	--PCT.	HDCP.	YDS	-SHOT	-BRK.	SHOT	--PCT.	-EARN	DBLS	-SHOT	-BRK.	--SHOT	--PCT.
2969	060576	57025	100	90		100	90.00	100	90.00												
3596	062776	57195	100	82		200	86.00														
3795	071076	57025	100	93		300	88.33														
5079	090576	57025	100	89		400	88.50														

57-24929 OETTINGER, JOHN A CLASS 2 \*\*\*\*\*ATA-CODES\*\*\*\*\*16-YARDS\*\*\*\*\*HANDICAP\*\*\*\*\*DOUBLES\*\*\*\*\*YEAR\*\*\*\*  
 610 W LAMN AVE STATUS 4 200.7350 1974  
 RACINE, WI YARDAGE 22.0 100.7600 1975  
 53405 PAID 50.5200 1976

SHOOT REPT	DATE	LOC	16YDS	SHOT	BRK.	CURRENT	Y-T-D	SHOT	--PCT.	HDCP.	YDS	-SHOT	-BRK.	SHOT	--PCT.	-EARN	DBLS	-SHOT	-BRK.	--SHOT	--PCT.
4336	072576	57155	100	61		100	61.00										50	26		50	52.00
4963	082876	57155	100	86		200	73.50	22.0	100	76		100	76.00							50	52.00

57-24930 O'DONNELL JOHN W CLASS 2 \*\*\*\*\*ATA-CODES\*\*\*\*\*16-YARDS\*\*\*\*\*HANDICAP\*\*\*\*\*DOUBLES\*\*\*\*\*YEAR\*\*\*\*  
 740 E WILSON ST STATUS 3 \* \* \* \* 100.9000 1974  
 OCONOMOWOC WIS YARDAGE 21.5 200.9450 1975  
 53066 PAID 1500.9033 1976

SHOOT REPT	DATE	LOC	16YDS	SHOT	BRK.	CURRENT	Y-T-D	SHOT	--PCT.	HDCP.	YDS	-SHOT	-BRK.	SHOT	--PCT.	-EARN	DBLS	-SHOT	-BRK.	--SHOT	--PCT.
1582	040476	57088						22.0	100	81		100	81.00								
2573	050976	57040	100	86		100	86.00	22.0	100	89		200	85.00								
2605	051676	57075	100	91		200	88.50	22.0	100	88		300	86.00								
2971	053076	57130	100	95		300	90.66	22.0	100	75		400	83.25								
3113	060676	57075	100	91		400	90.75	22.0	100	93		500	85.20								
3595	062676	57195	100	87		500	90.00					500	85.20								
3596	062776	57195	100	96		600	91.00					500	85.20								
3666	070476	57010	100	93		700	91.28					500	85.20								
3943	071176	57075	100	85		800	90.50	22.0	100	89		600	85.83								
4124	071576	57195	200	180		1000	90.40	22.0	100	91		600	85.83								
4124	071676	57195				1000	90.40					700	86.57								
4124	071776	57195	200	190		1200	91.16					700	86.57								
0000	072876	07777				1200	91.16	22.0				700	86.57	1.0-							
4416	073176	57195	200	164		1400	89.85					700	86.57								
4521	080876	57010	100	97		1500	90.33	21.0	100	92		800	87.25	.5							

57-24932 O'DONNELL, TIM S CLASS 2 \*\*\*\*\*ATA-CODES\*\*\*\*\*16-YARDS\*\*\*\*\*HANDICAP\*\*\*\*\*DOUBLES\*\*\*\*\*YEAR\*\*\*\*  
 740 E. WILSON ST STATUS 4 S 50.5400 1974  
 OCONOMOWOC, WISC YARDAGE 20.0 50.5400 1975  
 53066 PAID 50.5400 1976

SHOOT REPT	DATE	LOC	16YDS	SHOT	BRK.	CURRENT	Y-T-D	SHOT	--PCT.	HDCP.	YDS	-SHOT	-BRK.	SHOT	--PCT.	-EARN	DBLS	-SHOT	-BRK.	--SHOT	--PCT.
3113	060676	57075	50	27		50	54.00														

57-24934 OHARE R J CLASS 2 \*\*\*\*\*ATA-CODES\*\*\*\*\*16-YARDS\*\*\*\*\*HANDICAP\*\*\*\*\*DOUBLES\*\*\*\*\*YEAR\*\*\*\*  
 309 FRONT STREET STATUS 3 \* \* \* \* 1300.8584 1974  
 MINERAL PT WIS YARDAGE 20.5 900.8588 1975  
 53565 PAID 1500.8440 1976

SHOOT REPT	DATE	LOC	16YDS	SHOT	BRK.	CURRENT	Y-T-D	SHOT	--PCT.	HDCP.	YDS	-SHOT	-BRK.	SHOT	--PCT.	-EARN	DBLS	-SHOT	-BRK.	--SHOT	--PCT.
1554	040476	57017	100	89		100	89.00														
1847	041176	57150	100	80		200	84.50														
2300	050276	57020	100	84		300	84.33														
2337	050976	57150	100	90		400	85.75														
2797	051676	57170	100	81		500	84.80														

CONTINUED NEXT FRAME.....

J03

57-24934 OHARE R J CLASS 2 \*\*\*\*\*ATA-CODES\*\*\*\*\*16-YARDS\*\*\*\*\*HANDICAP\*\*\*\*\*DOUBLES\*\*\*\*\*YEAR\*\*\*\*  
 309 FRONT STREET STATUS 3 \* \* \* \* 1300.8584 400.8125 150.6333 1974  
 MINERAL PT WIS YARDAGE 20.5 900.8588 100.8400 1975  
 53565 PAID 1500.8440 1976

SHOOT REPT	DATE	LOC	16YDS-SHOT	CURRENT SHOT--BRK.	Y-T-D SHOT--PCT.	HDCP.YDS	-SHOT-BRK.	Y-T-D SHOT--PCT.-EARN	DBLS-SHOT-BRK.	Y-T-D SHOT--PCT.
2670	052376	57180	100	62	600	81.00				
3168	060576	57170	100	82	700	81.14				
2968	060676	57020	100	87	800	81.87				
3284	061276	57095	100	91	900	82.88				
3166	061376	57150	100	88	1000	83.40				
3971	070476	57170	100	88	1100	83.81				
3837	071176	57150	100	88	1200	84.16				
4297	080176	57020	100	92	1300	84.76				
4671	081576	57017	100	88	1400	85.00				
5240	091976	57020	100	76	1500	84.40				

57-24938 OKRAY, TONY CLASS 2 \*\*\*\*\*ATA-CODES\*\*\*\*\*16-YARDS\*\*\*\*\*HANDICAP\*\*\*\*\*DOUBLES\*\*\*\*\*YEAR\*\*\*\*  
 R2 BOX 20 STATUS 4 \* \* \* \* 100.5500 1974  
 STEVENS POINT, WI YARDAGE 22.0 1975  
 54481 PAID 1976

SHOOT REPT	DATE	LOC	16YDS-SHOT	CURRENT SHOT--BRK.	Y-T-D SHOT--PCT.	HDCP.YDS	-SHOT-BRK.	Y-T-D SHOT--PCT.-EARN	DBLS-SHOT-BRK.	Y-T-D SHOT--PCT.
4522	080876	57025	100	55	100	55.00				

57-24947 OKRAY MIKE CLASS 2 \*\*\*\*\*ATA-CODES\*\*\*\*\*16-YARDS\*\*\*\*\*HANDICAP\*\*\*\*\*DOUBLES\*\*\*\*\*YEAR\*\*\*\*  
 RT 2 BOX 33 STATUS 3 \* \* \* \* 400.8850 400.8375 250.7720 1974  
 STEVENS POINT WIS YARDAGE 20.5 400.8625 100.8400 100.6500 1975  
 54481 PAID 1300.9446 500.8460 350.8114 1976

SHOOT REPT	DATE	LOC	16YDS-SHOT	CURRENT SHOT--BRK.	Y-T-D SHOT--PCT.	HDCP.YDS	-SHOT-BRK.	Y-T-D SHOT--PCT.-EARN	DBLS-SHOT-BRK.	Y-T-D SHOT--PCT.
0667	010200	13040	300	283	300	94.33				
0667	010300	13040	200	192	500	95.00				
1684	040476	57160	100	91	600	94.33	20.0 100 70	100 70.00		
3169	061376	57085	100	97	700	94.71		100 70.00		
3355	062076	57085	100	95	800	94.75		100 70.00		
4415	080176	57160	100	90	900	94.22	20.0 100 92	200 81.00	.5 100 85	100 85.00
4522	080876	57025	100	91	1000	93.90	20.5 100 81	300 81.00		100 85.00
4963	082876	57155	100	97	1100	94.18	20.5 100 88	400 82.75	50 43	150 85.33
4964	082976	57015	100	97	1200	94.41	100 92	500 84.60	100 84	250 84.80
5032	090576	57195			1200	94.41		500 84.60	100 72	350 81.14
5080	090676	57135	100	95	1300	94.46		500 84.60		350 81.14

57-24948 O'KRAY, ROBERT E CLASS 2 \*\*\*\*\*ATA-CODES\*\*\*\*\*16-YARDS\*\*\*\*\*HANDICAP\*\*\*\*\*DOUBLES\*\*\*\*\*YEAR\*\*\*\*  
 1830 W CONGRESS STATUS 4 \* \* \* \* 300.9366 100.6500 1974  
 MIL, WIS YARDAGE 22.0 1975  
 53209 PAID 1976

SHOOT REPT	DATE	LOC	16YDS-SHOT	CURRENT SHOT--BRK.	Y-T-D SHOT--PCT.	HDCP.YDS	-SHOT-BRK.	Y-T-D SHOT--PCT.-EARN	DBLS-SHOT-BRK.	Y-T-D SHOT--PCT.
3352	061376	57015	100	90	100	90.00				
3596	062776	57195	100	95	200	92.50				
4030	071176	57045	100	96	300	93.66	22.0 100 65	100 65.00		

57-24950 OLANDER ANDREW S CLASS 2 \*\*\*\*\*ATA-CODES\*\*\*\*\*16-YARDS\*\*\*\*\*HANDICAP\*\*\*\*\*DOUBLES\*\*\*\*\*YEAR\*\*\*\*  
 RT 5 BOX 415 STATUS 1 \* \* \* \* 1500.9040 900.8511 1974  
 STEVENS POINT WIS YARDAGE 22.5 500.8580 500.8420 50.4200 1975  
 54481 PAID 900.8422 600.7500 1976

SHOOT REPT	DATE	LOC	16YDS-SHOT	CURRENT SHOT--BRK.	Y-T-D SHOT--PCT.	HDCP.YDS	-SHOT-BRK.	Y-T-D SHOT--PCT.-EARN	DBLS-SHOT-BRK.	Y-T-D SHOT--PCT.
2444	605057	45712	200	146	200	73.00	22.5 100 61	100 61.00		
2639	052376	57065	100	83	300	76.33	22.5 100 61	200 61.00		

CONTINUED NEXT FRAME.....

K03

57-24950 OLANDER ANDREW S CLASS 2 \*\*\*\*\*ATA-CODES\*\*\*\*\*16-YARDS\*\*\*\*\*HANDICAP\*\*\*\*\*DOUBLES\*\*\*\*\*YEAR\*\*\*\*  
 AT 5 BOX 415 STATUS 1 1500.9040 900.8511 1974  
 STEVENS POINT, WIS YARDAGE 22.5 500.8580 500.8420 50.4200 1975  
 54481 PAID 900.8422 600.7500 1976

SHOOT REPT	DATE	LOC	16YDS-SHOT-BRK.	CURRENT	Y-T-D	SHOT--PCT.	HDCP.YDS	-SHOT-BRK.	SHOT--PCT.	-EARN	DBLS-SHOT-BRK.	--SHOT--PCT.
2971	052976	57130	100	89	400	79.50	22.5	100	72	300	64.66	
3169	061376	57085	100	88	500	81.20	22.5	100	88	400	70.50	
4124	071576	57195	200	182	700	84.00				400	70.50	
4124	071676	57195			700	84.00	22.5	100	79	500	72.20	
4124	071776	57195	200	170	900	84.22				500	72.20	
4124	071876	57195			900	84.22	22.5	100	89	600	75.00	

57-24951 OLDENBURG RONALD F CLASS 2 \*\*\*\*\*ATA-CODES\*\*\*\*\*16-YARDS\*\*\*\*\*HANDICAP\*\*\*\*\*DOUBLES\*\*\*\*\*YEAR\*\*\*\*  
 BOX 272 STATUS 4 \* \* \* \* 100.8500 1974  
 WILMOT WI YARDAGE 22.0 100.8600 1975  
 53192 PAID 100.8300 1976

SHOOT REPT	DATE	LOC	16YDS-SHOT-BRK.	CURRENT	Y-T-D	SHOT--PCT.	HDCP.YDS	-SHOT-BRK.	SHOT--PCT.	-EARN	DBLS-SHOT-BRK.	--SHOT--PCT.
3596	062776	57195	100	83	100	83.00						

57-24955 OLESON ANDREW CLASS 2 \*\*\*\*\*ATA-CODES\*\*\*\*\*16-YARDS\*\*\*\*\*HANDICAP\*\*\*\*\*DOUBLES\*\*\*\*\*YEAR\*\*\*\*  
 7560 W MAUKAU AVE STATUS 3 \* \* \* \* 2000.9635 700.8600 650.8584 1974  
 PICKETT WIS YARDAGE 25.0 1100.9663 100.7900 1975  
 54964 PAID 1700.9670 100.8300 450.7755 1976

SHOOT REPT	DATE	LOC	16YDS-SHOT-BRK.	CURRENT	Y-T-D	SHOT--PCT.	HDCP.YDS	-SHOT-BRK.	SHOT--PCT.	-EARN	DBLS-SHOT-BRK.	--SHOT--PCT.	
09999	042776	09999					25.5			.5-			
2855	050676	33010									100	84	
2855	050776	33010	200	195	200	97.50					100	84	
2639	052376	57065	100	97	300	97.33					50	35	
3004	060676	57010	100	98	400	97.50					50	39	
3167	061276	57065	100	95	500	97.00							
3167	061276	57065	100	92	600	96.16							
3636	070376	57065	200	197	800	96.75							
4216	071076	28025	200	194	1000	96.80							
4124	071576	57195	200	193	1200	96.75					100	78	
4124	071676	57195			1200	96.75	25.0	100	83	100	83.00	100	70
4124	071776	57195	200	190	1400	96.50					100	70	
4123	072576	57065	100	99	1500	96.66					50	43	
4416	073176	57195	200	194	1700	96.70					100	83.00	

57-25000 OLK ROBERT L CLASS 2 \*\*\*\*\*ATA-CODES\*\*\*\*\*16-YARDS\*\*\*\*\*HANDICAP\*\*\*\*\*DOUBLES\*\*\*\*\*YEAR\*\*\*\*  
 LAND OLAKES STATUS 1 \* \* \* \* 100.8600 100.8900 1974  
 WISCONSIN YARDAGE 22.0 200.8200 600.7716 1975  
 54540 PAID 200.8300 1976

SHOOT REPT	DATE	LOC	16YDS-SHOT-BRK.	CURRENT	Y-T-D	SHOT--PCT.	HDCP.YDS	-SHOT-BRK.	SHOT--PCT.	-EARN	DBLS-SHOT-BRK.	--SHOT--PCT.
1180	030476	33010	100	85	100	85.00	22.0	100	86	100	86.00	
1180	030576	33010	100	81	200	83.00	22.0	100	72	200	79.00	
1180	030676	33010			200	83.00	22.0	100	64	300	74.00	
1180	030776	33010			200	83.00	22.0	100	69	400	72.75	
4124	071676	57195			200	83.00	22.0	100	87	500	75.60	
4124	071876	57195			200	83.00	22.0	100	85	600	77.16	

L03

57-25075 OLSON GARY L CLASS 2 \*\*\*\*\*ATA-CODES\*\*\*\*\*16-YARDS\*\*\*\*\*HANDICAP\*\*\*\*\*DOUBLES\*\*\*\*\*YEAR\*\*\*\*  
 RT 1 BOX 76 STATUS 3 200.9450 200.7650 100.8000 1974  
 BARABOO WIS YARDAGE 21.5 1000.9050 700.7771 600.7733 1975  
 53913 PAID 1000.9330 800.8675 700.8314 1976

SHOOT REPT	DATE	LOC	16YDS	CURRENT SHOT-BRK.	Y-T-D SHOT--PCT.	HDCP. YDS	CURRENT SHOT-BRK.	Y-T-D SHOT--PCT.	-EARN	DBLS	CURRENT SHOT-BRK.	Y-T-D SHOT--PCT.
0673	010400	48020		100 80	100 80.00	21.0	100 75	100 75.00			100 75	100 75.00
0819	020176	48020		100 92	200 86.00	21.0	100 90	200 82.50			100 86	200 80.50
1066	022876	14028		200 189	400 90.25	21.0	100 83	300 82.66			100 85	300 82.00
1115	030776	48020		100 92	500 90.60	21.0	100 87	400 83.75			100 77	400 80.75
1401	032076	48025		100 97	600 91.66	21.0	100 89	500 84.80				400 80.75
1576	040476	48020		100 96	700 92.28	21.0	100 87	600 85.16				400 80.75
3663	070476	48020		100 96	800 92.75	21.0	100 91	700 86.00			100 91	500 82.80
3858	071076	38055		200 191	1000 93.30			700 86.00			100 84	600 83.00
3858	071176	38055			1000 93.30	21.0	100 92	800 86.75			100 84	700 83.14
	102976	08888			1000 93.30	21.0		800 86.75	.5			700 83.14

57-25080 OLSEN JON H CLASS 2 \*\*\*\*\*ATA-CODES\*\*\*\*\*16-YARDS\*\*\*\*\*HANDICAP\*\*\*\*\*DOUBLES\*\*\*\*\*YEAR\*\*\*\*  
 3755 MARY CLIFF LN STATUS 1 \* \* \* \* 1000.9690 300.8866 550.9309 1974  
 BROOKFIELD WIS YARDAGE 25.5 500.9720 400.9700 100.8400 200.9300 1975  
 53005 PAID 400.9700 100.8400 200.9300 1976

SHOOT REPT	DATE	LOC	16YDS	CURRENT SHOT-BRK.	Y-T-D SHOT--PCT.	HDCP. YDS	CURRENT SHOT-BRK.	Y-T-D SHOT--PCT.	-EARN	DBLS	CURRENT SHOT-BRK.	Y-T-D SHOT--PCT.
4124	071576	57195		200 193	200 96.50			100 84.00			100 98	100 98.00
4124	071676	57195			200 96.50	25.5	100 84	100 84.00			100 88	200 93.00
4124	071776	57195		200 195	400 97.00			100 84.00				200 93.00

57-25082 OLSEN DE LLOYD H CLASS 2 \*\*\*\*\*ATA-CODES\*\*\*\*\*16-YARDS\*\*\*\*\*HANDICAP\*\*\*\*\*DOUBLES\*\*\*\*\*YEAR\*\*\*\*  
 5443 B N 92 ST STATUS 3 1750.9240 1600.8537 150.7466 1974  
 MILWAUKEE WI YARDAGE 23.0 1750.9240 1600.8537 150.7466 1975  
 53225 PAID 1750.9240 1600.8537 150.7466 1976

SHOOT REPT	DATE	LOC	16YDS	CURRENT SHOT-BRK.	Y-T-D SHOT--PCT.	HDCP. YDS	CURRENT SHOT-BRK.	Y-T-D SHOT--PCT.	-EARN	DBLS	CURRENT SHOT-BRK.	Y-T-D SHOT--PCT.
2208	050276	57195		100 97	100 97.00	22.0	100 89	100 89.00	1.0			
2208	050276	57195		50 47	150 96.00			100 89.00				
2410	050876	57015		100 88	250 92.80	23.0	100 81	200 85.00				
2605	051676	57075		100 90	350 92.00	23.0	100 81	300 83.66				
2743	052376	57160		100 82	450 89.77	23.0	100 82	400 83.25				
3004	060676	57010		100 97	550 91.09	23.0	100 79	500 82.40				
3352	061276	57015			550 91.09	23.0	100 87	600 83.16				
3352	061376	57015		100 92	650 91.23	23.0	100 87	700 83.71				
3423	061976	57015		100 98	750 92.13	23.0	100 81	800 83.37				
3595	062676	57195		100 93	850 92.23	23.0	100 90	900 84.11				
3596	062776	57195		100 95	950 92.52			900 84.11				
3737	070576	57195		100 89	1050 92.19	23.0	100 88	1000 84.50				
3927	071076	57015			1050 92.19		100 87	1100 84.72				
4124	071776	57195		200 180	1250 91.84			1100 84.72				
0000	072476	07777			1250 91.84	23.0		1100 84.72				
4336	072576	57155		100 92	1350 91.85	23.0	100 88	1200 85.00				
4416	080176	57195			1350 91.85	23.0	100 90	1300 85.38				
5090	080876	57135		100 92	1450 91.86	23.0	100 89	1400 85.64			50 33	50 66.00
4732	081476	57015			1450 91.86		100 84	1500 85.53				50 66.00
4964	082976	57015		100 96	1550 92.12			1500 85.53				50 66.00
5032	090576	57195		100 97	1650 92.42			1500 85.53			100 79	150 74.66
5080	090676	57135		100 92	1750 92.40	23.0	100 83	1600 85.37				150 74.66

M03

57-25083 OLSEN NORMAN  
4114 21ST  
RACINE WIS

CLASS 2 \*\*\*\*\*ATA-CODES\*\*\*\*\*16-YARDS\*\*\*\*\*HANDICAP\*\*\*\*\*DOUBLES\*\*\*\*\*YEAR\*\*\*\*  
STATUS 4  
YARDAGE 22.0

53405 PAID

SHOOT REPT	DATE	LOC	16YDS-SHOT-BRK.	CURRENT	Y-T-D	SHOT--PCT.	HDCP.	YDS	-SHOT-BRK.	SHOT--PCT.	-EARN	DBLS-SHOT-BRK.	--SHOT--PCT.
2855	050476	33010	100 64		100	64.00	22.0	100	42	100	42.00		
2855	050576	33010	100 70		200	67.00	22.0	100	48	200	45.00		
2855	050676	33010			200	67.00	22.0	100	46	300	45.33		
2855	050876	33010			200	67.00	22.0	100	55	400	47.75		
2855	050976	33010			200	67.00	22.0	100	57	500	49.60		
4336	072576	57155	100 78		300	70.66				500	49.60		
4962	082276	57155	100 82		400	73.50				500	49.60		
5248	091276	17125	100 75		500	73.80				500	49.60		

57-25084 OLSEN, PAUL G  
605 FIRST ST  
OCONTO, WI

CLASS 2 \*\*\*\*\*ATA-CODES\*\*\*\*\*16-YARDS\*\*\*\*\*HANDICAP\*\*\*\*\*DOUBLES\*\*\*\*\*YEAR\*\*\*\*  
STATUS 4  
YARDAGE 22.0

54153 PAID

SHOOT REPT	DATE	LOC	16YDS-SHOT-BRK.	CURRENT	Y-T-D	SHOT--PCT.	HDCP.	YDS	-SHOT-BRK.	SHOT--PCT.	-EARN	DBLS-SHOT-BRK.	--SHOT--PCT.
3795	071076	57025	100 93		100	93.00	22.0	100	84	100	84.00		
4522	080876	57025	100 95		200	94.00	22.0	100	80	200	82.00		
5079	090576	57025	100 95		300	94.33	22.0	100	88	300	84.00		

57-25086 OLSON GERALD A  
1304 LAUREL AVE  
HUDSON WIS

CLASS 2 \*\*\*\*\*ATA-CODES\*\*\*\*\*16-YARDS\*\*\*\*\*HANDICAP\*\*\*\*\*DOUBLES\*\*\*\*\*YEAR\*\*\*\*  
STATUS 3 \* \* \* \*  
YARDAGE 23.0

54016 PAID

SHOOT REPT	DATE	LOC	16YDS-SHOT-BRK.	CURRENT	Y-T-D	SHOT--PCT.	HDCP.	YDS	-SHOT-BRK.	SHOT--PCT.	-EARN	DBLS-SHOT-BRK.	--SHOT--PCT.
3342	061176	28065			200	93.00	23.0	100	90	100	90.00		
3342	061276	28065	200 186		200	93.00	23.0	100	88	200	89.00		
3342	061376	28065			200	93.00	23.0	100	81	300	86.33		
3531	062676	57182	100 92		300	92.66	23.0	100	87	400	86.50		
3891	070476	28075	100 90		400	92.00	23.0	100	89	500	87.00		
3745	070576	28065	100 96		500	92.80	23.0	100	89	500	87.00		
4216	071076	28025	200 191		700	93.57	23.0	100	92	600	87.83		
4216	071176	28025			700	93.57	23.0	100	91	700	88.28		
4124	071676	57195			700	93.57	23.0	100	91	700	88.28		
4124	071776	57195	200 184		900	93.22	23.0	100	91	800	88.62		
4124	071876	57195			900	93.22	23.0	100	91	800	88.62		
4369	072476	19035	200 180		1100	92.63	23.0	100	84	900	88.11		
4369	072576	19035			1100	92.63	23.0	100	84	900	88.11		
4549	080776	57182	200 186		1300	92.69	23.0	100	93	1000	88.60	100	86 100 86.00
4549	080876	57182			1300	92.69	23.0	100	93	1000	88.60		

57-25089 OLSON HOWARD M  
R 1 EGRE RD  
DEFOREST WIS

CLASS 2 \*\*\*\*\*ATA-CODES\*\*\*\*\*16-YARDS\*\*\*\*\*HANDICAP\*\*\*\*\*DOUBLES\*\*\*\*\*YEAR\*\*\*\*  
STATUS 3 \* \* \* \*  
YARDAGE 21.5

53532 PAID

SHOOT REPT	DATE	LOC	16YDS-SHOT-BRK.	CURRENT	Y-T-D	SHOT--PCT.	HDCP.	YDS	-SHOT-BRK.	SHOT--PCT.	-EARN	DBLS-SHOT-BRK.	--SHOT--PCT.
1637	032876	57087			100	77.00	21.5	100	77	100	77.00		
3666	070476	57010			100	81.50	21.5	100	86	200	81.50		
4189	070576	57120	100 89		100	89.00	21.5	100	84	300	82.33		
4189	070576	57120			100	89.00	21.5	100	94	400	85.25		
3836	071176	57090	100 86		200	87.50	21.5	100	88	500	85.80	100	74 150 73.33
4124	071676	57195			200	87.50	21.5	100	87	600	86.00		
4124	071776	57195	200 175		400	87.50	21.5	100	87	600	86.00		
4124	071876	57195			400	87.50	21.5	100	90	700	86.57		

CONTINUED NEXT FRAME.....

N03

57-25089 OLSON HOWARD W  
R I EGRE RD  
DEFOREST WIS

CLASS 2 \*\*\*\*\*ATA-CODES\*\*\*\*\*16-YARDS\*\*\*\*\*HANDICAP\*\*\*\*\*DOUBLES\*\*\*\*\*YEAR\*\*\*\*  
STATUS 3 \* \* \* \* 700.8485 300.8033 150.8000 1974  
YARDAGE 21.5 1100.8881 1800.8811 800.7812 1975

53532 PAID

400.8750 1300.8661 150.7333 1976

SHOOT REPT	DATE	LOC	16YDS-SHOT-BRK.	CURRENT	Y-T-D	HDCP.YDS	-SHOT-BRK.	Y-T-D	-EARN	DBLS-SHOT-BRK.	Y-T-D
4414	072576	57120		400	87.50	21.5	100	82	800	86.00	150 73.33
4416	073076	57195		400	87.50	21.5	100	89	900	86.33	150 73.33
4416	080176	57195		400	87.50	21.5	100	92	1000	86.90	150 73.33
4480	081976	40000		400	87.50	21.5	100	87	1100	86.90	150 73.33
4480	082076	40000		400	87.50	21.5	100	91	1200	87.25	150 73.33
4480	082176	40000		400	87.50	21.5	100	79	1300	86.61	150 73.33
0000	083176	08888		400	87.50	21.5			1300	86.61	150 73.33
0000	083176	08888		400	87.50	21.5			1300	86.61	150 73.33

57-25096 OLSON TED  
BOX 75  
LA FARGE WISCONSIN

CLASS 2 \*\*\*\*\*ATA-CODES\*\*\*\*\*16-YARDS\*\*\*\*\*HANDICAP\*\*\*\*\*DOUBLES\*\*\*\*\*YEAR\*\*\*\*  
STATUS 3 \* \* \* \* 100.9300 50.8800 1974  
YARDAGE 22.0 400.9200 300.6933 200.7750 1975

54639 PAID

300.9133 400.6850 150.7733 1976

SHOOT REPT	DATE	LOC	16YDS-SHOT-BRK.	CURRENT	Y-T-D	HDCP.YDS	-SHOT-BRK.	Y-T-D	-EARN	DBLS-SHOT-BRK.	Y-T-D
2106	042576	28095		100	85.00	22.0	100	43	100	43.00	50 39 50 78.00
2826	053076	57150		100	88.50		100	61	200	52.00	50 36 100 75.00
2924	060676	57017			200	88.50	22.0	100	84	300	62.66 100 75.00
3354	062076	57110		100	91.33	22.0	100	86	400	68.50	50 41 150 77.33

57-25100 OLSON KEVIN L  
107 HIGH ST PO BOX 4  
DANE WISC

CLASS 2 \*\*\*\*\*ATA-CODES\*\*\*\*\*16-YARDS\*\*\*\*\*HANDICAP\*\*\*\*\*DOUBLES\*\*\*\*\*YEAR\*\*\*\*  
STATUS 4 \* \* \* \* 100.8400 1974  
YARDAGE 22.0 1975

53529 PAID

100.8400 1976

SHOOT REPT	DATE	LOC	16YDS-SHOT-BRK.	CURRENT	Y-T-D	HDCP.YDS	-SHOT-BRK.	Y-T-D	-EARN	DBLS-SHOT-BRK.	Y-T-D
4759	081576	57040		100	84		100	84.00			

57-25102 OLSON RALPH T  
211 PARK VIEW LN  
VERONA WIS

CLASS 2 \*\*\*\*\*ATA-CODES\*\*\*\*\*16-YARDS\*\*\*\*\*HANDICAP\*\*\*\*\*DOUBLES\*\*\*\*\*YEAR\*\*\*\*  
STATUS 3 \* \* \* \* 300.7500 100.7500 1974  
YARDAGE 20.5 100.9600 1975

53593 PAID

100.8000 50.6600 1976

SHOOT REPT	DATE	LOC	16YDS-SHOT-BRK.	CURRENT	Y-T-D	HDCP.YDS	-SHOT-BRK.	Y-T-D	-EARN	DBLS-SHOT-BRK.	Y-T-D
3287	060676	57087								50 33	50 66.00
3596	062776	57195		100	80		100	80.00			50 66.00

57-25104 ONDREJKA MIKE  
432 FURNACE ST  
MAYVILLE WIS

CLASS 2 \*\*\*\*\*ATA-CODES\*\*\*\*\*16-YARDS\*\*\*\*\*HANDICAP\*\*\*\*\*DOUBLES\*\*\*\*\*YEAR\*\*\*\*  
STATUS 3 \* \* \* \* 1400.9292 1100.8790 750.8093 1974  
YARDAGE 22.5 400.9325 200.7550 200.6150 1975

53050 PAID

100.8400 1976

SHOOT REPT	DATE	LOC	16YDS-SHOT-BRK.	CURRENT	Y-T-D	HDCP.YDS	-SHOT-BRK.	Y-T-D	-EARN	DBLS-SHOT-BRK.	Y-T-D
3596	062776	57195		100	84		100	84.00			

57-25115 OPALL GLENN D  
BOX 109  
PHELPS WIS

CLASS 2 \*\*\*\*\*ATA-CODES\*\*\*\*\*16-YARDS\*\*\*\*\*HANDICAP\*\*\*\*\*DOUBLES\*\*\*\*\*YEAR\*\*\*\*  
STATUS 4 \* \* \* \* 100.9000 100.9100 50.7000 1974  
YARDAGE 22.5 100.9000 100.8700 50.7200 1975

54554

100.9000 100.8700 50.7200 1976

SHOOT REPT	DATE	LOC	16YDS-SHOT-BRK.	CURRENT	Y-T-D	HDCP.YDS	-SHOT-BRK.	Y-T-D	-EARN	DBLS-SHOT-BRK.	Y-T-D
3393	060676	27125		100	90		100	90.00	22.0	100 87	100 87.00 50 36 50 72.00

804

57-25150 ORAJIO, JOHN D  
5206 S HILL DR  
MADISON, WISC

CLASS 2 \*\*\*\*\*ATA-CODES\*\*\*\*\*16-YARDS\*\*\*\*\*HANDICAP\*\*\*\*\*DOUBLES\*\*\*\*\*YEAR\*\*\*\*  
STATUS 4  
YARDAGE 22.0

SHOOT REPT DATE LOC 16YDS-SHOT-BRK. SHOT--PCT. HDCP.YDS -SHOT-BRK. SHOT--PCT.-EARN DBLS-SHOT-BRK.--SHOT--PCT.  
5572 091976 57087 100 88 100 88.00

100.8800  
CURRENT Y-T-D  
CURRENT Y-T-D  
CURRENT Y-T-D

57-25165 ORTY, LAVERN W  
RFD 3  
MINERAL PT, WI

CLASS 2 \*\*\*\*\*ATA-CODES\*\*\*\*\*16-YARDS\*\*\*\*\*HANDICAP\*\*\*\*\*DOUBLES\*\*\*\*\*YEAR\*\*\*\*  
STATUS 4  
YARDAGE 22.0

SHOOT REPT DATE LOC 16YDS-SHOT-BRK. SHOT--PCT. HDCP.YDS -SHOT-BRK. SHOT--PCT.-EARN DBLS-SHOT-BRK.--SHOT--PCT.  
3837 071176 57150 100 90 100 90.00  
4124 071576 57195 200 191 300 93.66  
4124 071676 57195 300 93.66 22.0 100 81 200 80.00  
4124 071776 57195 200 183 500 92.80 200 80.00  
4124 071876 57195 500 92.80 22.0 100 87 300 82.33  
4297 080176 57020 100 93 600 92.83 22.0 100 89 400 84.00  
4671 081576 57017 100 93 700 92.85 22.0 100 88 500 84.80

700.9285 500.8480 50.7200  
CURRENT Y-T-D  
CURRENT Y-T-D  
CURRENT Y-T-D

57-25172 OSHEFSKY MICHAEL  
1209 MATHER  
GREEN BAY WIS

CLASS 2 \*\*\*\*\*ATA-CODES\*\*\*\*\*16-YARDS\*\*\*\*\*HANDICAP\*\*\*\*\*DOUBLES\*\*\*\*\*YEAR\*\*\*\*  
STATUS 1  
YARDAGE 22.5

SHOOT REPT DATE LOC 16YDS-SHOT-BRK. SHOT--PCT. HDCP.YDS -SHOT-BRK. SHOT--PCT.-EARN DBLS-SHOT-BRK.--SHOT--PCT.  
2444 605057 45712 200 178 200 89.00  
2518 051676 57025 100 79 300 85.66  
2639 052376 57065 100 89 400 86.50 21.0 100 66 200 71.00  
2969 060576 57025 100 92 500 87.60 21.0 100 86 300 76.00  
3326 061376 57125 100 89 600 87.83 21.0 100 87 400 78.75  
3595 062676 57195 100 93 700 88.57 21.0 100 90 500 81.00  
3596 062776 57195 100 92 800 89.00 500 81.00  
3795 071076 57025 100 90 900 89.11 21.0 100 81 600 81.00  
3999 071176 57157 100 95 1000 89.70 21.0 100 86 700 81.71  
4124 071576 57195 200 182 1200 89.91 21.0 100 86 700 81.71  
4124 071676 57195 1200 89.91 21.0 100 71 800 80.37  
4124 071776 57195 200 178 1400 89.78 21.0 100 89 800 80.37  
4124 071876 57195 1400 89.78 21.0 100 89 900 81.33  
072276 08088 1400 89.78 21.0 100 89 900 81.33  
4416 073076 57195 100 95 1500 90.13 21.0 100 89 1000 82.10  
4416 073176 57195 200 185 1700 90.41 1000 82.10  
4416 080176 57195 1700 90.41 21.0 100 89 1100 82.72  
4522 080876 57025 100 94 1800 90.61 20.0 100 85 1200 82.91  
4480 081676 40000 200 185 2000 90.80 1200 82.91  
4480 081776 40000 2000 90.80 20.0 100 88 1300 83.30  
4480 081976 40000 2000 90.80 20.0 100 95 1400 84.14  
4480 081976 40000 2000 90.80 1400 84.14 .5  
4480 082076 40000 2000 90.80 20.0 100 96 1500 84.93  
4480 082076 40000 2000 90.80 1500 84.93 1.0  
5079 090576 57025 100 92 2100 90.85 21.5 100 94 1600 85.50 1.0

1800.8855 1100.8163 100.6300  
CURRENT Y-T-D  
CURRENT Y-T-D  
CURRENT Y-T-D

57-25173 OSHEFSKY PAUL  
1024 N LOCUST ST  
GREEN BAY WIS

CLASS 2 \*\*\*\*\*ATA-CODES\*\*\*\*\*16-YARDS\*\*\*\*\*HANDICAP\*\*\*\*\*DOUBLES\*\*\*\*\*YEAR\*\*\*\*  
STATUS 4  
YARDAGE 22.0

SHOOT REPT DATE LOC 16YDS-SHOT-BRK. SHOT--PCT. HDCP.YDS -SHOT-BRK. SHOT--PCT.-EARN DBLS-SHOT-BRK.--SHOT--PCT.  
2444 605057 45712 200 160 200 80.00  
CONTINUED NEXT FRAME.....

200.8000  
CURRENT Y-T-D  
CURRENT Y-T-D  
CURRENT Y-T-D



C04

57-25173 OSHEFSKY PAUL CLASS 2 \*\*\*\*\*ATA-CODES\*\*\*\*\*16-YARDS\*\*\*\*\*HANDICAP\*\*\*\*\*DOUBLES\*\*\*\*\*YEAR\*\*\*\*\*  
 1024 N LOCUST ST STATUS 4 200.8000 1974  
 GREEN BAY WIS YARDAGE 22.0 700.7885 1975  
 54303 PAID 600.7716 200.7350 1976

SHOOT REPT	DATE	LOC	16YDS-SHOT-BRK.	CURRENT	Y-T-D	SHOT--PCT.	HDCP.YDS	-SHOT-BRK.	SHOT--PCT.	-EARN	DBLS-SHOT-BRK.	--SHOT--PCT.
2518	051676	57025	100	72	300	77.33			100	69.00		
2969	060576	57025	100	58	400	72.50			100	69.00		
4522	080876	57025	100	83	500	74.60			100	69.00		
5079	090576	57025	100	90	600	77.16	22.0	100	78	200	73.50	

57-25174 OSHEFSKY SHELDON CLASS 2 \*\*\*\*\*ATA-CODES\*\*\*\*\*16-YARDS\*\*\*\*\*HANDICAP\*\*\*\*\*DOUBLES\*\*\*\*\*YEAR\*\*\*\*\*  
 1024 N LOCUST ST STATUS 4 300.8733 100.4900 1974  
 GREEN BAY WIS YARDAGE 22.0 100.8700 100.6900 1975  
 54303 PAID 100.8700 100.6900 1976

SHOOT REPT	DATE	LOC	16YDS-SHOT-BRK.	CURRENT	Y-T-D	SHOT--PCT.	HDCP.YDS	-SHOT-BRK.	SHOT--PCT.	-EARN	DBLS-SHOT-BRK.	--SHOT--PCT.
5079	090576	57025	100	87	100	87.00	22.0	100	69	100	69.00	

57-25179 OSNER JOHN CLASS 2 \*\*\*\*\*ATA-CODES\*\*\*\*\*16-YARDS\*\*\*\*\*HANDICAP\*\*\*\*\*DOUBLES\*\*\*\*\*YEAR\*\*\*\*\*  
 RR 1 BOX 141 STATUS 4 100.9000 200.8200 100.6600 1974  
 JUNEAU WIS YARDAGE 22.0 500.9200 300.7833 250.6760 1975  
 53039 PAID 200.9250 1976

SHOOT REPT	DATE	LOC	16YDS-SHOT-BRK.	CURRENT	Y-T-D	SHOT--PCT.	HDCP.YDS	-SHOT-BRK.	SHOT--PCT.	-EARN	DBLS-SHOT-BRK.	--SHOT--PCT.
3004	060676	57010	100	98	100	98.00						
4521	080876	57010	100	87	200	92.50						

57-25180 OSOMSKI ALFRED H CLASS 2 \*\*\*\*\*ATA-CODES\*\*\*\*\*16-YARDS\*\*\*\*\*HANDICAP\*\*\*\*\*DOUBLES\*\*\*\*\*YEAR\*\*\*\*\*  
 4515 S WHITNALL AVE STATUS 3 \* \* \* \* 1100.8863 100.8100 1974  
 ST FRANCIS WIS YARDAGE 20.0 800.8962 1975  
 53207 PAID 1050.9238 500.8900 1976

SHOOT REPT	DATE	LOC	16YDS-SHOT-BRK.	CURRENT	Y-T-D	SHOT--PCT.	HDCP.YDS	-SHOT-BRK.	SHOT--PCT.	-EARN	DBLS-SHOT-BRK.	--SHOT--PCT.
1825	040376	57155	100	88	100	88.00						
2410	050876	57015	100	96	200	92.00						
2606	051676	57115	100	94	300	92.66						
2828	053076	57195	100	97	400	93.75	20.0	100	93	100	93.00	
2828	053176	57195	50	42	450	92.66				100	93.00	
3352	061376	57015	100	88	550	91.81				100	93.00	
3596	062776	57195	100	93	650	92.00				100	93.00	
3737	070576	57195	100	93	750	92.13				100	93.00	
4030	071176	57045	100	92	850	92.11	21.0	100	92	200	92.50	
4124	071776	57195	200	187	1050	92.38				200	92.50	
4732	081476	57015			1050	92.38		100	87	300	90.66	
4962	082276	57155			1050	92.38	20.0	100	87	400	89.75	
5470	091276	57155			1050	92.38	20.0	100	86	500	89.00	

57-25205 OSTERTAG EUGENE CLASS 2 \*\*\*\*\*ATA-CODES\*\*\*\*\*16-YARDS\*\*\*\*\*HANDICAP\*\*\*\*\*DOUBLES\*\*\*\*\*YEAR\*\*\*\*\*  
 RT 2 STATUS 3 300.8200 100.6500 1974  
 HUDSON WIS YARDAGE 23.0 300.7933 800.7887 100.5800 1975  
 54016 PAID 300.7933 800.7887 100.5800 1976

SHOOT REPT	DATE	LOC	16YDS-SHOT-BRK.	CURRENT	Y-T-D	SHOT--PCT.	HDCP.YDS	-SHOT-BRK.	SHOT--PCT.	-EARN	DBLS-SHOT-BRK.	--SHOT--PCT.
0982	020376	33020			100	86.00	22.0	100	83	100	83.00	
0982	020476	33020	100	86	100	86.00	22.0	100	88	200	85.50	
0982	020576	33020			100	86.00	22.0	100	84	300	85.00	
0982	020876	33020			100	86.00	22.0	100	95	400	87.50	1.0
1592	040476	28065			100	86.00	23.0	100	73	500	84.60	
3531	062676	57182	100	78	200	82.00	23.0	100	58	600	80.16	
3891	070476	28075	100	74	300	79.33	23.0	100	73	700	79.14	

CONTINUED NEXT FRAME.....

004

57-25205 OSTERTAG EUGENE CLASS 2 \*\*\*\*\*ATA-CODES\*\*\*\*\*16-YARDS\*\*\*\*\*HANDICAP\*\*\*\*\*DOUBLES\*\*\*\*\*YEAR\*\*\*\*  
 RT 2 STATUS 3 1974  
 HUDSON WIS YARDAGE 23.0 300.8200 100.6500 1975  
 54016 PAID 300.7933 800.7887 100.5800 1976  
 SHOOT CURRENT Y-T-D CURRENT Y-T-D CURRENT Y-T-D  
 REPT DATE LOC 16YDS-SHOT-BRK. SHOT--PCT. HDCP.YDS -SHOT-BRK. SHOT--PCT.-EARN DBLS-SHOT-BRK.--SHOT--PCT.  
 4549 080876 57182 300 79.33 23.0 100 77 800 78.87 100 58 100 58.00  
 0000 083176 07777 300 79.33 23.0 800 78.87 100 58 100 58.00

57-25206 OSTERTAG, MIKE CLASS 2 \*\*\*\*\*ATA-CODES\*\*\*\*\*16-YARDS\*\*\*\*\*HANDICAP\*\*\*\*\*DOUBLES\*\*\*\*\*YEAR\*\*\*\*  
 RT 2 TROUT BRK RD STATUS 4 5 1974  
 HUDSON, WI YARDAGE 20.0 100.8400 100.8400 100.7000 1975  
 54016 PAID 100.8400 100.7000 1976  
 SHOOT CURRENT Y-T-D CURRENT Y-T-D CURRENT Y-T-D  
 REPT DATE LOC 16YDS-SHOT-BRK. SHOT--PCT. HDCP.YDS -SHOT-BRK. SHOT--PCT.-EARN DBLS-SHOT-BRK.--SHOT--PCT.  
 3891 070476 28075 100 84 100 84.00 20 0 100 84 100 84.00  
 4549 080876 57182 100 84.00 100 84.00 100 70 100 70.00

57-25210 OSTRANDER RICHARD E CLASS 2 \*\*\*\*\*ATA-CODES\*\*\*\*\*16-YARDS\*\*\*\*\*HANDICAP\*\*\*\*\*DOUBLES\*\*\*\*\*YEAR\*\*\*\*  
 231 N IOWA ST STATUS 3 \* \* \* \* 800.9025 800.8200 1974  
 MUSCODA WIS YARDAGE 21.5 800.9062 1000.8720 100.8000 1975  
 53573 PAID 700.9300 700.8457 50.5000 1976  
 SHOOT CURRENT Y-T-D CURRENT Y-T-D CURRENT Y-T-D  
 REPT DATE LOC 16YDS-SHOT-BRK. SHOT--PCT. HDCP.YDS -SHOT-BRK. SHOT--PCT.-EARN DBLS-SHOT-BRK.--SHOT--PCT.  
 1554 040476 57017 100 96 100 96.00  
 1847 041176 57150 100 90 200 93.00  
 2337 050976 57150 100 96 300 94.00 20.5 100 93 100 93.00 1.0 50 25 50 50.00  
 2797 051676 57170 100 85 400 91.75 21.5 100 81 200 87.00 50 50.00  
 2826 053076 57150 100 96 500 92.60 100 80 300 84.66 50 50.00  
 3165 053176 57120 500 92.60 21.5 100 84 400 84.50 50 50.00  
 3165 053176 57120 500 92.60 21.5 100 85 500 84.60 50 50.00  
 3166 061376 57150 100 95 600 93.00 100 86 600 84.83 50 50.00  
 3837 071176 57150 100 93 700 93.00 100 83 700 84.57 50 50.00

57-25240 OSZEMSKI JEROME CLASS 2 \*\*\*\*\*ATA-CODES\*\*\*\*\*16-YARDS\*\*\*\*\*HANDICAP\*\*\*\*\*DOUBLES\*\*\*\*\*YEAR\*\*\*\*  
 4417 M ST FRANCIS STATUS 3 \* \* \* \* 100.8600 1974  
 GREENFIELD WISC YARDAGE 23.5 500.8840 1975  
 53220 PAID 500.8840 1976  
 SHOOT CURRENT Y-T-D CURRENT Y-T-D CURRENT Y-T-D  
 REPT DATE LOC 16YDS-SHOT-BRK. SHOT--PCT. HDCP.YDS -SHOT-BRK. SHOT--PCT.-EARN DBLS-SHOT-BRK.--SHOT--PCT.  
 3424 062076 57055 100 85 100 85.00  
 3424 062076 57055 100 91 200 88.00  
 3596 062776 57195 100 88 300 88.00  
 4124 071776 57195 200 178 500 88.40

57-25305 OTT CECIL E CLASS 2 \*\*\*\*\*ATA-CODES\*\*\*\*\*16-YARDS\*\*\*\*\*HANDICAP\*\*\*\*\*DOUBLES\*\*\*\*\*YEAR\*\*\*\*  
 1664 SHERIDAN ST STATUS 3 \* \* \* \* 1000.9350 300.8100 650.8276 1974  
 BELOIT WIS YARDAGE 23.0 400.9375 400.8700 150.8000 1975  
 53511 PAID 400.9375 400.8700 150.8000 1976  
 SHOOT CURRENT Y-T-D CURRENT Y-T-D CURRENT Y-T-D  
 REPT DATE LOC 16YDS-SHOT-BRK. SHOT--PCT. HDCP.YDS -SHOT-BRK. SHOT--PCT.-EARN DBLS-SHOT-BRK.--SHOT--PCT.  
 3169 061376 57085 100 96 100 96.00 22.0 100 94 100 94.00 1.0 100 83 100 83.00  
 3355 062076 57085 100 95 200 95.50 23.0 100 83 200 88.50 50 37 150 80.00  
 4124 071676 57195 200 95.50 23.0 100 83 300 86.66 150 80.00  
 4124 071776 57195 200 184 400 93.75 300 86.66 150 80.00  
 4124 071876 57195 400 93.75 23.0 100 88 400 87.00 150 80.00

E04

57-25328 OTTO HOWARD F CLASS 2 \*\*\*\*\*ATA-CODES\*\*\*\*\*16-YARDS\*\*\*\*\*HANDICAP\*\*\*\*\*DOUBLES\*\*\*\*\*YEAR\*\*\*\*  
 5675 W BROWN DEER RD STATUS 4 200.9150 1974  
 BROWN DEER, MISC YARDAGE 22.0 800.9287 100.6800 1975  
 53223 PAID 600.9300 1976

SHOOT REPT	DATE	LOC	16YDS-SHOT-BRK.	CURRENT	Y-T-D	SHOT--PCT.	HDCP.YDS	-SHOT-BRK.	Y-T-D	CURRENT	Y-T-D	SHOT--PCT.	-EARN	DBLS-SHOT-BRK.	--SHOT--PCT.
2829	052376	57200	100	85	100	85.00									
3352	061276	57015	100	93	200	89.00									
3596	062776	57195	100	96	300	91.33									
3943	071176	57075	100	97	400	92.75									
4124	071776	57195	200	187	600	93.00									

57-25360 OTTO ORVILLE CLASS 2 \*\*\*\*\*ATA-CODES\*\*\*\*\*16-YARDS\*\*\*\*\*HANDICAP\*\*\*\*\*DOUBLES\*\*\*\*\*YEAR\*\*\*\*  
 8108 W BURLEIGH STATUS 3 \* \* \* \* 100.9000 1974  
 MILWAUKEE MISC YARDAGE 20.5 100.9100 1975  
 53222 PAID 100.8500 1976

SHOOT REPT	DATE	LOC	16YDS-SHOT-BRK.	CURRENT	Y-T-D	SHOT--PCT.	HDCP.YDS	-SHOT-BRK.	Y-T-D	CURRENT	Y-T-D	SHOT--PCT.	-EARN	DBLS-SHOT-BRK.	--SHOT--PCT.
3596	062776	57195	100	85	100	85.00									

57-25368 OTTO PAUL W CLASS 2 \*\*\*\*\*ATA-CODES\*\*\*\*\*16-YARDS\*\*\*\*\*HANDICAP\*\*\*\*\*DOUBLES\*\*\*\*\*YEAR\*\*\*\*  
 625 IMPERIAL CT STATUS 4 300.8966 100.7400 1974  
 WEST BEND WIS YARDAGE 22.0 700.9000 100.5800 1975  
 53095 PAID 600.9016 1976

SHOOT REPT	DATE	LOC	16YDS-SHOT-BRK.	CURRENT	Y-T-D	SHOT--PCT.	HDCP.YDS	-SHOT-BRK.	Y-T-D	CURRENT	Y-T-D	SHOT--PCT.	-EARN	DBLS-SHOT-BRK.	--SHOT--PCT.
2829	052376	57200	100	92	100	92.00									
3352	061276	57015	100	91	200	91.50									
3502	062076	57200	100	88	300	90.33									
3596	062776	57195	100	91	400	90.50									
4416	070176	57195	200	179	600	90.16									

57-25380 OTTO RICHARD CLASS 2 \*\*\*\*\*ATA-CODES\*\*\*\*\*16-YARDS\*\*\*\*\*HANDICAP\*\*\*\*\*DOUBLES\*\*\*\*\*YEAR\*\*\*\*  
 2629 S 101 ST STATUS 1 \* \* \* \* 1700.9835 1500.8513 1350.8629 1974  
 WEST ALLIS WIS YARDAGE 26.5 2200.9845 2100.8776 1500.9046 1975  
 53227 PAID 2800.9882 1900.8710 1600.9318 1976

SHOOT REPT	DATE	LOC	16YDS-SHOT-BRK.	CURRENT	Y-T-D	SHOT--PCT.	HDCP.YDS	-SHOT-BRK.	Y-T-D	CURRENT	Y-T-D	SHOT--PCT.	-EARN	DBLS-SHOT-BRK.	--SHOT--PCT.
2410	050876	57015	100	98	100	98.00	26.5	100	81	100	81.00		100	83	100 83.00
2606	051676	57115			100	98.00	27.0	100	80	200	80.50				100 83.00
2828	053076	57195	100	98	200	98.00	26.5	100	85	300	82.00		100	90	200 86.50
2828	053176	57195	100	99	300	98.33	26.5	100	86	400	83.00		100	89	300 87.33
3060	060676	57135	100	100	400	98.75	26.0	100	89	500	84.20		50	44	350 87.42
3352	061276	57015	100	99	500	98.80	26.0	100	84	600	84.16		100	90	450 88.00
3352	061376	57015	100	99	600	98.83	26.0	100	90	700	85.00		100	91	550 88.54
3501	062076	57115			600	98.83				700	85.00		100	93	650 89.23
3596	062776	57195	100	98	700	98.71				700	85.00				650 89.23
4083	070376	57135	200	200	900	99.00	26.5	100	85	800	85.00				650 89.23
3737	070576	57195	100	98	1000	98.90	26.5	100	86	900	85.11		100	89	750 89.20
3927	071076	57015	200	198	1200	98.91				1000	85.00				750 89.20
4124	071576	57195	200	198	1400	98.92				1000	85.00		100	90	850 89.29
4124	071676	57195			1400	98.92	26.5	100	84	1100	84.90		100	90	950 89.36
4124	071776	57195	200	196	1600	98.81				1100	84.90				950 89.36
4124	071876	57195			1600	98.81	26.5	100	91	1200	85.41				950 89.36
4369	072176	19035	200	197	1800	98.77	26.5	100	88	1300	85.61				950 89.36
4369	072276	19035			1800	98.77	26.5	100	92	1400	86.07		100	90	1050 89.42
4369	072376	19035	100	99	1900	98.78				1400	86.07		100	89	1150 89.39
4369	072476	19035	200	200	2100	98.90				1400	86.07				1150 89.39
4369	072576	19035			2100	98.90	26.5	100	90	1500	86.33				1150 89.39
4416	073076	57195	100	100	2200	98.95	26.5	100	91	1600	86.62		100	93	1250 89.68
4416	073176	57195	200	196	2400	98.87				1600	86.62				1250 89.68

CONTINUED NEXT FRAME.....

F04

57-25300 OTTO RICHARD  
2629 S 101 ST  
WEST ALLIS WIS

CLASS 2 \*\*\*\*\*ATA-CODES\*\*\*\*\*16-YARDS\*\*\*\*\*HANDICAP\*\*\*\*\*DOUBLES\*\*\*\*\*YEAR\*\*\*\*\*  
STATUS 1 \* \* \* \* 1700.9835 1500.8513 1350.8629 1974  
YARDAGE 26.5 2200.9845 2100.8776 1500.9046 1975  
2800.9882 1900.8710 1600.9018 1976

53227 PAID

SHOOT REPT	DATE	LOC	16YDS-SHOT-BRK.	CURRENT	Y-T-D	SHOT--PCT.	HDCP.YDS	-SHOT-BRK.	SHOT--PCT.	-EARN	DBLS-SHOT-BRK.	Y-T-D	SHOT--PCT.
4416	080176	57195				2400 98.87	26.5	100 89	1700 86.76		100 92	1350 89.85	
	080676	08888				2400 98.87	26.5		1700 86.76			1350 89.85	
5090	080876	57135		100 98		2500 98.84	26.5	100 91	1800 87.00		50 48	1400 90.07	
4732	081476	57015		100 96		2600 98.73			1800 87.00			1400 90.07	
4732	081476	57015		100 100		2700 98.77			1800 87.00			1400 90.07	
4964	082976	57015				2700 98.77		100 89	1900 87.10		100 89	1500 90.00	
5032	090576	57195		100 100		2800 98.82			1900 87.10		100 93	1600 90.18	

57-25443 OURS ROY F  
708 DEKOVEN AV  
RACINE, WI

CLASS 2 \*\*\*\*\*ATA-CODES\*\*\*\*\*16-YARDS\*\*\*\*\*HANDICAP\*\*\*\*\*DOUBLES\*\*\*\*\*YEAR\*\*\*\*\*  
STATUS 4 \* \* \* \* 200.8850 150.8600 50.7000 1974  
YARDAGE 22.0 300.9100 1975

53403 PAID

SHOOT REPT	DATE	LOC	16YDS-SHOT-BRK.	CURRENT	Y-T-D	SHOT--PCT.	HDCP.YDS	-SHOT-BRK.	SHOT--PCT.	-EARN	DBLS-SHOT-BRK.	Y-T-D	SHOT--PCT.
3596	062776	57195		100 94		100 94.00							
3666	070476	57010		100 91		200 92.50	22.0	100 88	100 88.00		50 35	50 70.00	
3875	070776	57030		100 88		300 91.00	22.0	50 41	150 86.00			50 70.00	

57-25445 OVERBY L A  
RT 2  
PARDEEVILLE WI

CLASS 2 \*\*\*\*\*ATA-CODES\*\*\*\*\*16-YARDS\*\*\*\*\*HANDICAP\*\*\*\*\*DOUBLES\*\*\*\*\*YEAR\*\*\*\*\*  
STATUS 3 0 \* \* \* 2950.9593 2800.8660 1300.8800 1974  
YARDAGE 25.5 2650.9392 2350.8374 1900.8710 1975  
2550.9450 1900.8563 1200.8516 1976

53594 PAID

SHOOT REPT	DATE	LOC	16YDS-SHOT-BRK.	CURRENT	Y-T-D	SHOT--PCT.	HDCP.YDS	-SHOT-BRK.	SHOT--PCT.	-EARN	DBLS-SHOT-BRK.	Y-T-D	SHOT--PCT.
2338	050876	57160		100 94		100 94.00	26.0	100 79	100 79.00		100 86	100 86.00	
2573	050976	57040		100 97		200 95.50	27.0	100 91	200 85.00		50 46	150 88.00	
2885	051676	57100		100 96		300 95.66	26.0	100 87	300 85.66		50 44	200 88.00	
2971	052976	57130		100 96		400 95.75	26.0	100 86	400 85.75		100 88	300 88.00	
2971	053076	57130		100 95		500 95.60	26.0	100 87	500 86.00		100 84	400 87.00	
2828	053176	57195		100 94		600 95.33	26.0	100 89	600 86.50		100 80	500 85.60	
3165	053176	57120				600 95.33			600 86.50		100 83	600 85.16	
3422	060576	57120		100 92		700 94.85			600 86.50			600 85.16	
3422	060576	57120		100 96		800 95.00			600 86.50			600 85.16	
3004	060676	57010		100 94		900 94.88	26.0	100 86	700 86.42		50 47	650 85.84	
3004	060676	57010		50 47		950 94.84			700 86.42			650 85.84	
3342	061176	28065		100 96		1050 94.95	26.0	100 89	800 86.75			650 85.84	
3342	061276	28065		200 181		1250 94.24			800 86.75			650 85.84	
3342	061376	28065				1250 94.24	26.0	100 88	900 86.88		100 82	750 85.33	
3596	062776	57195		100 97		1350 94.44			900 86.88			750 85.33	
3636	070376	57065		200 190		1550 94.51	26.0	100 87	1000 86.90			750 85.33	
3666	070476	57010		100 94		1650 94.48	27.0	100 84	1100 86.63		50 44	800 85.50	
4189	070576	57120				1650 94.48	27.0	100 83	1200 86.33			800 85.50	
4189	070576	57120				1650 94.48	27.0	100 85	1300 86.23			800 85.50	
4216	070976	28025				1650 94.48			1300 86.23		100 84	900 85.33	
4216	071076	28025		200 189		1850 94.48			1300 86.23			900 85.33	
4216	071176	28025				1850 94.48	26.0	100 75	1400 85.42			900 85.33	
4124	071576	57195		200 190		2050 94.53			1400 85.42		100 85	1000 85.30	
4124	071676	57195				2050 94.53	26.0	100 86	1500 85.46			1000 85.30	
4124	071776	57195		200 190		2250 94.57			1500 85.46			1000 85.30	
4124	071876	57195				2250 94.57	26.0	100 89	1600 85.68			1000 85.30	
4298	072476	57040		100 90		2350 94.38	26.0	100 86	1700 85.70		50 41	1050 85.14	
4416	073076	57195		100 97		2450 94.48	26.0	100 87	1800 85.77		100 87	1150 85.30	
	080676	08888				2450 94.48	26.0		1800 85.77			1150 85.30	
4521	080876	57010		100 95		2550 94.50	26.0	100 83	1900 85.63	.5-	50 41	1200 85.16	

604

57-25450 OVERSON RODNEY CLASS 2 \*\*\*\*\*ATA-CODES\*\*\*\*\*16-YARDS\*\*\*\*\*HANDICAP\*\*\*\*\*DOUBLES\*\*\*\*\*YEAR\*\*\*\*  
 PO BOX 8 STATUS 3 \* \* \* \* 700.9571 300.8533 1974  
 UNION GROVE WISC YARDAGE 26.0 1100.9563 1500.9053 150.6933 1975  
 53182 PAID 1700.9494 1800.8788 1200.8375 1976

SHOOT REPT	DATE	LOC	16YDS-SHOT-BRK.	CURRENT	Y-T-D	HDCP.	YDS	-SHOT-BRK.	CURRENT	Y-T-D	-EARN	DBLS-SHOT-BRK.	Y-T-D
2118	041876	57155					24.0	100	91	100	91.00	50	40
2208	050276	57195					24.5	100	71	200	81.00	50	38
2410	050876	57015					24.5	100	85	300	82.33		
2442	050976	57155					24.5	100	89	400	84.00	50	44
2574	051676	57050	100	90	100	90.00	24.5	100	92	500	85.60	100	81
2826	053076	57150	100	89	200	89.50		100	91	600	86.50	50	41
3060	060676	57135	100	97	300	92.00	25.0	100	96	700	87.85	50	43
3352	061276	57015	100	88	400	91.00	25.5	100	88	800	87.87	100	81
3352	061376	57015	100	91	500	91.00	25.5	100	87	900	87.77	100	89
3605	061376	57155	100	95	600	91.66	25.5	100	92	1000	88.20	50	42
3932	062576	17120			600	91.66	25.5	100	91	1100	88.45	100	76
3932	062676	17120	200	195	800	93.12				1100	88.45		
3932	062776	17120			800	93.12	25.5	100	87	1200	88.33		
3759	070476	57095	100	94	900	93.22	25.5	100	88	1300	88.30	100	88
3737	070576	57195	100	96	1000	93.50	25.5	100	89	1400	88.35	100	83
4030	071176	57045	100	99	1100	94.00	25.5	100	88	1500	88.33	100	84
4124	071576	57195	200	191	1300	94.23				1500	88.33	100	87
4124	071676	57195			1300	94.23	25.5	100	88	1600	88.31	100	88
4124	071776	57195	200	196	1500	94.73				1600	88.31		
4124	071876	57195			1500	94.73	25.5	100	91	1700	88.47		
0000	080976	08888			1500	94.73	25.5			1700	88.47		
4962	082276	57155	100	97	1600	94.87				1700	88.47		
4964	082976	57015	100	96	1700	94.94		100	78	1800	87.88		
	101976	09999			1700	94.94	25.5			1800	87.88	50	

57-25455 PAAPE, MARK CLASS 2 \*\*\*\*\*ATA-CODES\*\*\*\*\*16-YARDS\*\*\*\*\*HANDICAP\*\*\*\*\*DOUBLES\*\*\*\*\*YEAR\*\*\*\*  
 316 PK CIRCLE STATUS 4 200.7300 200.5500 1974  
 SUN PRAIRIE, WISC YARDAGE 22.0 1975  
 53590 PAID 1976

SHOOT REPT	DATE	LOC	16YDS-SHOT-BRK.	CURRENT	Y-T-D	HDCP.	YDS	-SHOT-BRK.	CURRENT	Y-T-D	-EARN	DBLS-SHOT-BRK.	Y-T-D
4414	072576	57120	100	76	100	76.00							
5469	090676	57120	100	70	200	73.00	22.0	100	57	100	57.00		
5572	091976	57087			200	73.00	22.0	100	53	200	55.00		

57-25456 PABST DENNIS CLASS 2 \*\*\*\*\*ATA-CODES\*\*\*\*\*16-YARDS\*\*\*\*\*HANDICAP\*\*\*\*\*DOUBLES\*\*\*\*\*YEAR\*\*\*\*  
 RT 2 SMYTHE SCHOOL STATUS 4 700.8914 100.8200 50.7000 1974  
 BELOIT WIS YARDAGE 22.0 500.8080 200.8700 1975  
 53511 PAID 600.8866 200.8700 1976

SHOOT REPT	DATE	LOC	16YDS-SHOT-BRK.	CURRENT	Y-T-D	HDCP.	YDS	-SHOT-BRK.	CURRENT	Y-T-D	-EARN	DBLS-SHOT-BRK.	Y-T-D
2884	053076	57095	100	82	100	82.00							
3165	053176	57120	100	93	200	87.50							
3165	053176	57120	100	91	300	88.66							
3334	061376	17195	100	88	400	88.50							
3759	070476	57095	100	91	500	89.00							
4189	070576	57120			500	89.00		100	85	100	85.00		
4189	070576	57120			500	89.00		100	89	200	87.00		
4414	072576	57120	100	87	600	88.66				200	87.00		

H04

57-25459 PACKARD GERALD CLASS 2 \*\*\*\*\*ATA-CODES\*\*\*\*\*16-YARDS\*\*\*\*\*HANDICAP\*\*\*\*\*DOUBLES\*\*\*\*\*YEAR\*\*\*\*  
 21 50 PARK ST STATUS 3 \* \* \* \* 100.8500 1974  
 DARIEN WIS YARDAGE 20.0 1975  
 53114 PAID 100.7800 1976  
 SHOOT CURRENT Y-T-D CURRENT Y-T-D CURRENT Y-T-D  
 REPT DATE LOC 16YDS-SHOT-BRK. SHOT--PCT. HDCP.YDS -SHOT-BRK. SHOT--PCT.-EARN DBLS-SHOT-BRK.--SHOT--PCT.  
 2574 051676 57050 100 78 100 78.00

57-25462 PACZERNY, DAVID CLASS 2 \*\*\*\*\*ATA-CODES\*\*\*\*\*16-YARDS\*\*\*\*\*HANDICAP\*\*\*\*\*DOUBLES\*\*\*\*\*YEAR\*\*\*\*  
 5722 N 58TH ST. STATUS 4 1974  
 MILWAUKEE, WI. YARDAGE 22.0 1975  
 53218 PAID 800.8137 100.6200 1976  
 SHOOT CURRENT Y-T-D CURRENT Y-T-D CURRENT Y-T-D  
 REPT DATE LOC 16YDS-SHOT-BRK. SHOT--PCT. HDCP.YDS -SHOT-BRK. SHOT--PCT.-EARN DBLS-SHOT-BRK.--SHOT--PCT.  
 2605 051676 57075 100 83 100 83.00  
 2829 052376 57200 100 74 200 78.50 22.0 100 62  
 3352 061376 57015 100 78 300 78.33 100 62.00  
 3502 062076 57200 100 78 400 78.25 100 62.00  
 4083 070376 57135 200 169 600 80.33 100 62.00  
 4083 070476 57135 100 80 700 80.28 100 62.00  
 3943 071176 57075 100 89 800 81.37 100 62.00

57-25483 PAGEL HERBERT C CLASS 2 \*\*\*\*\*ATA-CODES\*\*\*\*\*16-YARDS\*\*\*\*\*HANDICAP\*\*\*\*\*DOUBLES\*\*\*\*\*YEAR\*\*\*\*  
 435 WILLOW CR STATUS 4 \* \* \* \* 100.9400 1974  
 MAYVILLE WISC YARDAGE 22.0 200.8700 1975  
 53050 PAID 200.8800 1976  
 SHOOT CURRENT Y-T-D CURRENT Y-T-D CURRENT Y-T-D  
 REPT DATE LOC 16YDS-SHOT-BRK. SHOT--PCT. HDCP.YDS -SHOT-BRK. SHOT--PCT.-EARN DBLS-SHOT-BRK.--SHOT--PCT.  
 2971 053076 57130 100 84 100 84.00  
 3667 062676 57130 100 92 200 88.00

57-25491 PAGELS ERMIN CLASS 2 \*\*\*\*\*ATA-CODES\*\*\*\*\*16-YARDS\*\*\*\*\*HANDICAP\*\*\*\*\*DOUBLES\*\*\*\*\*YEAR\*\*\*\*  
 RT 2 BOX 180 C STATUS 4 \* \* \* \* 100.8700 1974  
 SALEM WISC YARDAGE 22.0 100.7900 1975  
 53168 PAID 100.8100 1976  
 SHOOT CURRENT Y-T-D CURRENT Y-T-D CURRENT Y-T-D  
 REPT DATE LOC 16YDS-SHOT-BRK. SHOT--PCT. HDCP.YDS -SHOT-BRK. SHOT--PCT.-EARN DBLS-SHOT-BRK.--SHOT--PCT.  
 3596 062776 57195 100 81 100 81.00

57-25613 PAPENTHIEN KIRK CLASS 2 \*\*\*\*\*ATA-CODES\*\*\*\*\*16-YARDS\*\*\*\*\*HANDICAP\*\*\*\*\*DOUBLES\*\*\*\*\*YEAR\*\*\*\*  
 PO BOX 130 STATUS 3 5 \* \* \* 800.8600 1974  
 PLATTEVILLE WIS YARDAGE 21.0 800.8512 100.9000 1975  
 53818 PAID 700.8242 600.8583 1976  
 SHOOT CURRENT Y-T-D CURRENT Y-T-D CURRENT Y-T-D  
 REPT DATE LOC 16YDS-SHOT-BRK. SHOT--PCT. HDCP.YDS -SHOT-BRK. SHOT--PCT.-EARN DBLS-SHOT-BRK.--SHOT--PCT.  
 2337 050976 57150 100 77 100 77.00  
 2826 053076 57150 100 83 200 80.00 100 86  
 3666 070476 57010 100 87 300 82.33 100 86.00  
 3837 071176 57150 100 93 400 85.00 100 85  
 4124 071776 57195 200 164 600 84.00 200 85.50  
 4124 071876 57195 600 84.00 21.0 100 88 300 86.33  
 4369 072576 19035 600 84.00 25.0 100 78 400 84.25  
 4416 080176 57195 600 84.00 21.0 100 90 500 85.40  
 4671 081576 57017 100 73 700 82.42 21.0 100 88 600 85.83

104

57-25615 PAPENTHIEN RICHARD CLASS 2 \*\*\*\*\*ATA-CODES\*\*\*\*\*16-YARDS\*\*\*\*\*HANDICAP\*\*\*\*\*DOUBLES\*\*\*\*\*YEAR\*\*\*\*  
 PO BOX 130 STATUS 3 \* \* \* \* 800.9637 800.8425 50.7400 1974  
 PLATTEVILLE MIS YARDAGE 26.0 1000.9650 900.8444 50.7000 1975  
 53818 PAID 800.9387 1000.8780 1976

SHOOT REPT	DATE	LOC	16YDS-SHOT-BRK.	CURRENT SHOT--PCT.	Y-T-D	HDCP.YDS	CURRENT SHOT--PCT.	Y-T-D	-EARN	DBLS-SHOT-BRK.	Y-T-D
2337	050976	57150	100 89	100 89.00		26.0	100 87	100 87.00			
2826	053076	57150	100 95	200 92.00			100 86	200 86.50			
2841	053176	19055	100 98	300 94.00		26.0	100 90	300 87.66			
3666	070476	57010	100 97	400 94.75		26.0	100 90	400 88.25			
3837	071176	57150	100 98	500 95.40			100 84	500 87.40			
4124	071676	57195		500 95.40		26.0	100 91	600 88.00			
4124	071776	57195	200 189	700 95.14				600 88.00			
4124	071876	57195		700 95.14		26.0	100 94	700 88.85			
4369	072576	19035		700 95.14		26.0	100 88	800 88.75			
4416	080176	57195		700 95.14		26.0	100 86	900 88.44			
0000	080976	08888		700 95.14		26.0		900 88.44			
4671	081576	57017	100 85	800 93.87		26.0	100 82	1000 87.80			

57-25630 PARISH GLENN A CLASS 2 \*\*\*\*\*ATA-CODES\*\*\*\*\*16-YARDS\*\*\*\*\*HANDICAP\*\*\*\*\*DOUBLES\*\*\*\*\*YEAR\*\*\*\*  
 RT 1 BOX 131 STATUS 1 R R 1000.9250 1000.8220 350.6542 1974  
 LAKE NEBAGAMON MIS YARDAGE 20.0 1200.9016 900.7933 100.7500 1975  
 54849 PAID 1200.9150 1100.8418 200.7200 1976

SHOOT REPT	DATE	LOC	16YDS-SHOT-BRK.	CURRENT SHOT--PCT.	Y-T-D	HDCP.YDS	CURRENT SHOT--PCT.	Y-T-D	-EARN	DBLS-SHOT-BRK.	Y-T-D
3028	050676	28055		100 87	100 87.00	20.0	100 82	100 82.00		100 70	100 70.00
2519	051676	57080	100 87	100 87.00		20.0	100 77	200 79.50			100 70.00
3353	062076	57080	100 92	200 89.50		20.0	100 84	300 81.00		100 74	200 72.00
4216	070876	28025	100 92	300 90.33		20.0	100 82	400 81.25			200 72.00
4124	071576	57195	200 184	500 91.00				400 81.25			200 72.00
4124	071676	57195		500 91.00		20.0	100 82	500 81.40			200 72.00
4124	071776	57195	200 177	700 90.28				500 81.40			200 72.00
4124	071876	57195		700 90.28		20.0	100 82	600 81.50			200 72.00
	072276	08888		700 90.28		20.0		600 81.50	.5-		200 72.00
4214	072476	28055	100 87	800 89.87		20.0	100 89	700 82.57			200 72.00
4214	072576	28055	100 93	900 90.22		20.0	100 89	800 83.37			200 72.00
4337	080176	57080	100 94	1000 90.60		20.0	100 85	900 83.55			200 72.00
	081976	00000		1000 90.60		20.0		900 83.55	.5		200 72.00
5259	091176	28025	100 97	1100 91.18		20.0	100 83	1000 83.50			200 72.00
5259	091276	28025	100 95	1200 91.50		20.0	100 91	1100 84.18			200 72.00

57-25635 PARISH RICHARD M CLASS 2 \*\*\*\*\*ATA-CODES\*\*\*\*\*16-YARDS\*\*\*\*\*HANDICAP\*\*\*\*\*DOUBLES\*\*\*\*\*YEAR\*\*\*\*  
 1826 E 4TH ST STATUS 1 \* \* \* \* 300.9133 600.8883 200.8450 1974  
 SUPERIOR WISC YARDAGE 22.5 300.9400 400.8550 1975  
 54880 PAID 300.9300 400.8725 100.8200 1976

SHOOT REPT	DATE	LOC	16YDS-SHOT-BRK.	CURRENT SHOT--PCT.	Y-T-D	HDCP.YDS	CURRENT SHOT--PCT.	Y-T-D	-EARN	DBLS-SHOT-BRK.	Y-T-D
3028	050676	28055		100 86	100 86.00	22.5	100 88	100 88.00		100 82	100 82.00
2519	051676	57080	100 98	200 92.00		22.5	100 84	200 86.00			100 82.00
4337	080176	57080	100 95	300 93.00		22.5	100 92	300 88.00			100 82.00
4480	081276	40000		300 93.00		25.0	100 85	400 87.25			100 82.00

57-25636 PARISI HENRY C CLASS 2 \*\*\*\*\*ATA-CODES\*\*\*\*\*16-YARDS\*\*\*\*\*HANDICAP\*\*\*\*\*DOUBLES\*\*\*\*\*YEAR\*\*\*\*  
 N85 W16161 DONALD STATUS 2 \* \* \* \* 100.9000 100.8000 1974  
 MENOMONEE FALLS WIS YARDAGE 22.0 400.8975 100.8000 1975  
 53051 PAID 900.9366 200.8550 1976

SHOOT REPT	DATE	LOC	16YDS-SHOT-BRK.	CURRENT SHOT--PCT.	Y-T-D	HDCP.YDS	CURRENT SHOT--PCT.	Y-T-D	-EARN	DBLS-SHOT-BRK.	Y-T-D
2605	051676	57075	100 95	100 95.00		22.0	100 89	100 89.00			
2828	053076	57195	100 89	200 92.00				100 89.00			
3060	060676	57135	100 93	300 92.33				100 89.00			

CONTINUED NEXT FRAME.....





K04

57-25650 PARR BERNARD S CLASS 2 \*\*\*\*\*ATA-CODES\*\*\*\*\*16-YARDS\*\*\*\*\*HANDICAP\*\*\*\*\*DOUBLES\*\*\*\*\*YEAR\*\*\*\*  
 8708 3RD AVE STATUS 3 \* \* \* \* 1300.9361 200.8800 1974  
 KENOSHA WIS YARDAGE 23.0 500.9440 1975  
 53140 PAID 1976

SHOOT REPT	DATE	LOC	16YDS-SHOT-BRK.	CURRENT	Y-T-D	SHOT--PCT.	HDCP.YDS	-SHOT-BRK.	Y-T-D	SHOT--PCT.	-EARN	DBLS-SHOT-BRK.	Y-T-D
1121	022976	57155	100	96	100	96.00							
1825	040376	57155	100	90	200	93.00							
2118	041876	57155	100	94	300	93.33							
2828	053076	57195	100	94	400	93.50							
3596	062776	57195	100	98	500	94.40							

57-25655 PARTOLL BERNIE CLASS 2 \*\*\*\*\*ATA-CODES\*\*\*\*\*16-YARDS\*\*\*\*\*HANDICAP\*\*\*\*\*DOUBLES\*\*\*\*\*YEAR\*\*\*\*  
 RR 4 STATUS 4 \* \* \* \* 200.9050 100.8000 100.6600 1974  
 WHITE WATER WIS YARDAGE 22.0 400.9250 1975  
 53190 PAID 100.8900 1976

SHOOT REPT	DATE	LOC	16YDS-SHOT-BRK.	CURRENT	Y-T-D	SHOT--PCT.	HDCP.YDS	-SHOT-BRK.	Y-T-D	SHOT--PCT.	-EARN	DBLS-SHOT-BRK.	Y-T-D
2574	051676	57050	100	89	100	89.00							

57-25698 PATRICK CHARLES J CLASS 2 \*\*\*\*\*ATA-CODES\*\*\*\*\*16-YARDS\*\*\*\*\*HANDICAP\*\*\*\*\*DOUBLES\*\*\*\*\*YEAR\*\*\*\*  
 735 ANN ST STATUS 3 \* \* \* \* 200.8950 100.8100 1974  
 LAKE GENEVA WISC YARDAGE 20.5 2400.8800 500.8320 1975  
 53147 PAID 1976

SHOOT REPT	DATE	LOC	16YDS-SHOT-BRK.	CURRENT	Y-T-D	SHOT--PCT.	HDCP.YDS	-SHOT-BRK.	Y-T-D	SHOT--PCT.	-EARN	DBLS-SHOT-BRK.	Y-T-D
3593	061976	57050	100	87	100	87.00							
3593	061976	57050	100	87	200	87.00							
3595	062676	57195	100	87	300	87.00							
3736	070376	57050	200	174	500	87.00							
3759	070476	57095	100	89	600	87.33							
3737	070576	57195	100	90	700	87.71							
3927	071076	57015	200	184	900	88.66							
3842	071176	17060	100	93	1000	89.10							
4124	071576	57195	200	170	1200	88.41							
4124	071776	57195	200	179	1400	88.57							
4124	071876	57195			1400	88.57	22.0	100	84	100	84.00		
4243	072576	57165	100	88	1500	88.53							
4416	073076	57195	100	90	1600	88.62	22.0	100	83	200	83.50		
4416	080176	57195			1600	88.62	22.0	100	81	300	82.66		
4642	080876	57050	100	82	1700	88.23	20.5	100	83	400	82.75		
4732	081476	57015	200	179	1900	88.36							
4646	081576	17060	100	83	2000	88.10							
4646	081576	17060	100	86	2100	88.00							
4480	081876	40000	200	180	2300	88.17							
4923	082276	57095	100	84	2400	88.00	20.0	100	85	500	83.20		

57-25721 PATTERSON JAMES CLASS 2 \*\*\*\*\*ATA-CODES\*\*\*\*\*16-YARDS\*\*\*\*\*HANDICAP\*\*\*\*\*DOUBLES\*\*\*\*\*YEAR\*\*\*\*  
 PO BOX 127 STATUS 3 \* \* \* \* 550.8436 50.7600 1974  
 SILVER LAKE WIS YARDAGE 20.0 100.8200 1975  
 53170 PAID 100.8900 1976

SHOOT REPT	DATE	LOC	16YDS-SHOT-BRK.	CURRENT	Y-T-D	SHOT--PCT.	HDCP.YDS	-SHOT-BRK.	Y-T-D	SHOT--PCT.	-EARN	DBLS-SHOT-BRK.	Y-T-D
3596	062776	57195	100	89	100	89.00							



MO4

57-25792 PEDEN THOMAS D CLASS 2 \*\*\*\*\*ATA-CODES\*\*\*\*\*16-YARDS\*\*\*\*\*HANDICAP\*\*\*\*\*DOUBLES\*\*\*\*\*YEAR\*\*\*\*  
 PLEASANT STREET STATUS 3 \*\*\*\*\* 400.8500 100.7200 1974  
 DELAVAN WISCONSIN YARDAGE 19.0 \*\*\*\*\* 800.8750 500.8220 100.5500 1975  
 53115 PAID 1000.8490 700.7628 1976

SHOOT REPT	DATE	LOC	16YDS-SHOT-BRK.	CURRENT	Y-T-D	HDCP.YDS	-SHOT-BRK.	SHOT--PCT.	-EARN	DBLS-SHOT-BRK.	--SHOT--PCT.
2300	050276	57020				19.0	100	65	100	65.00	
2574	051676	57050				19.0	100	82	200	73.50	
2638	052276	57095	100	77	100				200	73.50	
2638	052276	57095	100	87	200				200	73.50	
3352	061276	57015	100	86	300				200	73.50	
3593	061976	57050	100	83	400				200	73.50	
3377	062076	57090	100	83	500				200	73.50	
3736	070376	57050	200	166	700				200	73.50	
3759	070476	57095	100	92	800				200	73.50	
3737	070576	57195	100	93	900				200	73.50	
4297	080176	57020			900	19.0	100	82	300	76.33	
4642	080876	57050	100	82	1000	19.0	100	73	400	75.50	
4703	081576	57090			1000	19.0	100	64	500	73.20	
4923	082276	57095			1000	19.0	100	91	600	76.16	
5113	090576	57095			1000	19.0	100	77	700	76.28	

57-25796 PEIFFER DAVID E CLASS 2 \*\*\*\*\*ATA-CODES\*\*\*\*\*16-YARDS\*\*\*\*\*HANDICAP\*\*\*\*\*DOUBLES\*\*\*\*\*YEAR\*\*\*\*  
 1008 FAIRVIEW STATUS 3 \*\*\*\*\* 900.7844 300.6800 1974  
 PORT WASHINGTON YARDAGE 21.0 \*\*\*\*\* 500.8700 200.7150 1975  
 MISC 53074 PAID 500.7780 100.7100 1976

SHOOT REPT	DATE	LOC	16YDS-SHOT-BRK.	CURRENT	Y-T-D	HDCP.YDS	-SHOT-BRK.	SHOT--PCT.	-EARN	DBLS-SHOT-BRK.	--SHOT--PCT.
2605	051676	57075	100	75	100	21.0	100	71	100	71.00	
2829	052376	57200	100	76	200				100	71.00	
3596	062776	57195	100	82	300				100	71.00	
4124	071776	57195	200	156	500				100	71.00	

57-25912 PERKINS THOMAS G CLASS 2 \*\*\*\*\*ATA-CODES\*\*\*\*\*16-YARDS\*\*\*\*\*HANDICAP\*\*\*\*\*DOUBLES\*\*\*\*\*YEAR\*\*\*\*  
 RT 1 STATUS 3 \*\*\*\*\* 500.8380 100.6300 1974  
 MAUSTON WIS YARDAGE 21.0 \*\*\*\*\* 750.8360 150.7333 1975  
 53948 PAID 700.8442 200.7500 1976

SHOOT REPT	DATE	LOC	16YDS-SHOT-BRK.	CURRENT	Y-T-D	HDCP.YDS	-SHOT-BRK.	SHOT--PCT.	-EARN	DBLS-SHOT-BRK.	--SHOT--PCT.
1847	041176	57150	100	79	100				100	64.00	
2743	052376	57160	100	87	200	21.0	100	64	100	64.00	
2826	053076	57150	100	84	300				100	64.00	
3596	062776	57195	100	77	400				100	64.00	
4124	071776	57195	200	176	600				100	64.00	
4415	080176	57160	100	88	700	21.0	100	86	200	75.00	

57-25915 PERLBERG HERBERT CLASS 2 \*\*\*\*\*ATA-CODES\*\*\*\*\*16-YARDS\*\*\*\*\*HANDICAP\*\*\*\*\*DOUBLES\*\*\*\*\*YEAR\*\*\*\*  
 3947 CAMIOSE AVE STATUS 3 \*\*\*\*\* 1100.8236 700.8100 1974  
 NEW BERLIN, WI YARDAGE 20.0 \*\*\*\*\* 700.9114 500.8480 1975  
 53151 PAID 900.9311 600.8750 1976

SHOOT REPT	DATE	LOC	16YDS-SHOT-BRK.	CURRENT	Y-T-D	HDCP.YDS	-SHOT-BRK.	SHOT--PCT.	-EARN	DBLS-SHOT-BRK.	--SHOT--PCT.
2606	051676	57115	100	91	100				100	85.00	
2828	053076	57195	100	97	200	19.5	100	85	100	85.00	
2828	053176	57195	100	94	300	19.5	100	92	200	88.50	
3352	061376	57015	100	96	400	19.5	100	84	300	87.00	
3737	070576	57195	100	92	500	19.5	100	95	400	89.00	
4124	071676	57195			500	20.0	100	83	500	87.80	
4124	071776	57195	200	181	700				500	87.80	
4124	071876	57195			700	20.0	100	86	600	87.50	
4416	073176	57195	200	187	900				600	87.50	

N04

57-25936 PERLEMITZ JEFFREY G CLASS 2 \*\*\*\*\*ATA-CODES\*\*\*\*\*16-YARDS\*\*\*\*\*HANDICAP\*\*\*\*\*DOUBLES\*\*\*\*\*YEAR\*\*\*\*  
 4509 M PLEASANT VLY STATUS 4 5 50.7400 1974  
 GRAFTON WIS YARDAGE 20.0 50.8400 1975  
 53024 PAID 100.8800 100.8500 1976  
 SHOOT CURRENT Y-T-D CURRENT Y-T-D CURRENT Y-T-D  
 REPT DATE LOC 16YDS-SHOT-BRK. SHOT--PCT. HDCP.YDS -SHOT-BRK. SHOT--PCT.-EARN DBLS-SHOT-BRK.--SHOT--PCT.  
 4124 071776 57195 100 88 100 88.00  
 4124 071876 57195 100 88.00 22.0 100 85 100 85.00

57-25940 PERLEMITZ ROGER R CLASS 2 \*\*\*\*\*ATA-CODES\*\*\*\*\*16-YARDS\*\*\*\*\*HANDICAP\*\*\*\*\*DOUBLES\*\*\*\*\*YEAR\*\*\*\*  
 4509 M PLEASANT VLY STATUS 3 \* \* \* \* 700.9671 700.8257 250.8680 1974  
 GRAFTON WIS YARDAGE 25.0 800.9412 1000.8340 650.8569 1975  
 53024 PAID 800.9350 500.8300 450.8311 1976  
 SHOOT CURRENT Y-T-D CURRENT Y-T-D CURRENT Y-T-D  
 REPT DATE LOC 16YDS-SHOT-BRK. SHOT--PCT. HDCP.YDS -SHOT-BRK. SHOT--PCT.-EARN DBLS-SHOT-BRK.--SHOT--PCT.  
 3352 061376 57015 100 96 100 96.00 25.0 100 93 100 93.00 100 84 100 84.00  
 3596 062776 57195 100 97 200 96.50 100 93.00 100 84.00  
 4083 070476 57135 100 90 300 94.33 25.0 100 86 200 89.50 50 43 150 84.66  
 3737 070576 57195 100 95 400 94.50 25.0 100 87 300 88.66 100 79 250 82.40  
 4124 071576 57195 200 192 600 95.00 300 88.66 100 86 350 83.42  
 4124 071676 57195 200 192 600 95.00 25.0 100 71 400 84.25 100 82 450 83.11  
 4124 071776 57195 200 178 800 93.50 400 84.25 450 83.11  
 4124 071876 57195 800 93.50 25.0 100 78 500 83.00 450 83.11

57-25944 PERRY LEIGH CLASS 2 \*\*\*\*\*ATA-CODES\*\*\*\*\*16-YARDS\*\*\*\*\*HANDICAP\*\*\*\*\*DOUBLES\*\*\*\*\*YEAR\*\*\*\*  
 1022 S 85 ST 3 STATUS 3 \* \* \* \* 600.9000 600.8350 1974  
 WEST ALLIS WIS YARDAGE 22.0 1100.9045 800.8562 1975  
 53214 PAID 1100.9045 1600.8762 1976  
 SHOOT CURRENT Y-T-D CURRENT Y-T-D CURRENT Y-T-D  
 REPT DATE LOC 16YDS-SHOT-BRK. SHOT--PCT. HDCP.YDS -SHOT-BRK. SHOT--PCT.-EARN DBLS-SHOT-BRK.--SHOT--PCT.  
 2442 050976 57155 100 92 100 92.00 20.0 100 91 100 91.00  
 2971 053076 57130 100 92 100 92.00 20.0 100 89 200 90.00  
 3060 060576 57135 100 96 200 94.00 20.0 100 93 300 91.00  
 3060 060676 57135 100 96 200 94.00 20.0 100 87 400 90.00  
 3352 061276 57015 100 84 300 90.66 20.0 100 90 500 90.00  
 3352 061376 57015 100 84 300 90.66 20.0 100 90 500 90.00  
 3501 062076 57115 100 92 400 91.00 500 90.00  
 3596 062776 57195 100 94 500 91.60 500 90.00  
 4083 070476 57135 100 90 600 91.33 20.0 100 91 600 90.16  
 3836 071176 57090 600 91.33 20.0 100 91 700 90.28 1.0  
 4124 071676 57195 600 91.33 21.0 100 80 800 89.00  
 4124 071776 57195 200 170 800 89.75 800 89.00  
 4124 071876 57195 800 89.75 21.0 100 82 900 88.22  
 4416 080176 57195 800 89.75 20.0 100 75 1000 86.90  
 5090 080876 57135 800 89.75 21.0 100 82 1100 86.45  
 5080 090676 57135 100 89 900 89.66 1100 86.45  
 5448 092176 33020 100 97 1000 90.40 21.0 100 97 1200 87.33 1.0  
 5448 092276 33020 100 91 1100 90.45 22.0 100 91 1300 87.61  
 5448 092476 33020 1100 90.45 22.0 100 89 1400 87.71  
 5448 092576 33020 1100 90.45 22.0 100 89 1500 87.80  
 5448 092676 33020 1100 90.45 22.0 100 85 1600 87.62

57-25945 PERRY BRIAN CLASS 2 \*\*\*\*\*ATA-CODES\*\*\*\*\*16-YARDS\*\*\*\*\*HANDICAP\*\*\*\*\*DOUBLES\*\*\*\*\*YEAR\*\*\*\*  
 3772 SOUTH 5TH PL STATUS 4 5 150.7000 1974  
 MILWAUKEE WIS YARDAGE 20.0 750.7880 200.7100 1975  
 53207 PAID 750.7880 200.7100 1976  
 SHOOT CURRENT Y-T-D CURRENT Y-T-D CURRENT Y-T-D  
 REPT DATE LOC 16YDS-SHOT-BRK. SHOT--PCT. HDCP.YDS -SHOT-BRK. SHOT--PCT.-EARN DBLS-SHOT-BRK.--SHOT--PCT.  
 2971 053076 57130 100 84 100 84.00  
 3060 060676 57135 100 71 200 77.50  
 3352 061376 57015 100 83 300 79.33  
 CONTINUED NEXT FRAME.....

805

57-25945 PERRY BRIAN CLASS 2 \*\*\*\*\*ATA-CODES\*\*\*\*\*16-YARDS\*\*\*\*\*HANDICAP\*\*\*\*\*DOUBLES\*\*\*\*\*YEAR\*\*\*\*  
 3772 SOUTH 5TH PL STATUS 4 5 1974  
 MILWAUKEE WIS YARDAGE 20.0 150.7000 1975  
 53207 PAID 750.7880 200.7100 1976

SHOOT REPT	DATE	LOC	16YDS-SHOT-BRK.	CURRENT	Y-T-D	SHOT--PCT.	HDCP.YDS	-SHOT-BRK.	SHOT--PCT.-EARN	DBLS-SHOT-BRK.	--SHOT--PCT.
3501	062076	57115	100	80	400	79.50					
4083	070476	57135	100	80	500	79.60					
3836	071176	57090	100	76	600	79.00					
4124	071676	57195			600	79.00	20.0	100	65	100	65.00
4124	071776	57195	50	40	650	79.07				100	65.00
4416	080176	57195			650	79.07	20.0	100	77	200	71.00
5090	080876	57135	100	77	750	78.80				200	71.00

57-25946 PERRY, MARK CLASS 2 \*\*\*\*\*ATA-CODES\*\*\*\*\*16-YARDS\*\*\*\*\*HANDICAP\*\*\*\*\*DOUBLES\*\*\*\*\*YEAR\*\*\*\*  
 3772 S. 5TH PL STATUS 4 5 1974  
 MILWAUKEE, WISC YARDAGE 22.0 50.8800 1975  
 53207 50.8800 1976

SHOOT REPT	DATE	LOC	16YDS-SHOT-BRK.	CURRENT	Y-T-D	SHOT--PCT.	HDCP.YDS	-SHOT-BRK.	SHOT--PCT.-EARN	DBLS-SHOT-BRK.	--SHOT--PCT.
4124	071776	57195	50	44	50	88.00					

57-25947 PERRY, JOHN R JR CLASS 2 \*\*\*\*\*ATA-CODES\*\*\*\*\*16-YARDS\*\*\*\*\*HANDICAP\*\*\*\*\*DOUBLES\*\*\*\*\*YEAR\*\*\*\*  
 15175 MARILYN DR STATUS 4 5 1974  
 ELM GROVE, WISC YARDAGE 22.0 50.4200 1975  
 53122 PAID 50.4200 1976

SHOOT REPT	DATE	LOC	16YDS-SHOT-BRK.	CURRENT	Y-T-D	SHOT--PCT.	HDCP.YDS	-SHOT-BRK.	SHOT--PCT.-EARN	DBLS-SHOT-BRK.	--SHOT--PCT.
5032	090576	57195	50	21	50	42.00					

57-25948 PERSHA JOHN CLASS 2 \*\*\*\*\*ATA-CODES\*\*\*\*\*16-YARDS\*\*\*\*\*HANDICAP\*\*\*\*\*DOUBLES\*\*\*\*\*YEAR\*\*\*\*  
 209 GROVE ST STATUS 3 \* \* \* 400.8350 100.7000 1974  
 MAYVILLE WIS YARDAGE 20.0 400.7900 1975  
 53050 PAID 1400.8964 500.7920 1976

SHOOT REPT	DATE	LOC	16YDS-SHOT-BRK.	CURRENT	Y-T-D	SHOT--PCT.	HDCP.YDS	-SHOT-BRK.	SHOT--PCT.-EARN	DBLS-SHOT-BRK.	--SHOT--PCT.
2410	050876	57015	100	89	100	89.00	22.0	100	74	100	74.00
2443	051576	57088	100	85	200	87.00				100	74.00
2971	052976	57130	100	89	300	87.66	22.0	100	84	200	79.00
2971	053076	57130	100	90	400	88.25	22.0	100	75	300	77.66
2970	060576	57088	100	94	500	89.40				300	77.66
3530	061976	57040	100	89	600	89.33				300	77.66
3667	062676	57130	100	89	700	89.28	22.0	100	76	400	77.25
3596	062776	57195	100	90	800	89.37				400	77.25
4124	071776	57195	200	177	1000	89.20				400	77.25
4298	072476	57040	100	91	1100	89.36				400	77.25
0000	072876	07777			1100	89.36	22.0			400	77.25 2.0-
4521	080876	57010	100	92	1200	89.58	20.0	100	87	500	79.20
4759	081476	57040	100	86	1300	89.30				500	79.20
5510	082976	57100	100	94	1400	89.64				500	79.20

57-25949 PERRY, JOHN R III CLASS 2 \*\*\*\*\*ATA-CODES\*\*\*\*\*16-YARDS\*\*\*\*\*HANDICAP\*\*\*\*\*DOUBLES\*\*\*\*\*YEAR\*\*\*\*  
 15175 MARILYN DR STATUS 4 5 1974  
 ELM GROVE, WISC YARDAGE 20.0 50.6200 1975  
 53122 PAID 50.6200 1976

SHOOT REPT	DATE	LOC	16YDS-SHOT-BRK.	CURRENT	Y-T-D	SHOT--PCT.	HDCP.YDS	-SHOT-BRK.	SHOT--PCT.-EARN	DBLS-SHOT-BRK.	--SHOT--PCT.
5032	090576	57195	50	31	50	62.00					

C05

57-25952 PERTTULA HARVEY CLASS 2 \*\*\*\*\*ATA-CODES\*\*\*\*\*16-YARDS\*\*\*\*\*HANDICAP\*\*\*\*\*DOUBLES\*\*\*\*\*YEAR\*\*\*\*  
 5840 CULLODEN CT STATUS 4 \* \* \* \* 100.9600 1974  
 NEW BERLIN WIS YARDAGE 22.0 100.9700 1975  
 53151 PAID 100.9500 1976

SHOOT	REPT	DATE	LOC	16YDS-SHOT-BRK.	CURRENT	Y-T-D	SHOT--PCT.	HDCP.YDS	-SHOT-BRK.	Y-T-D	Y-T-D	Y-T-D
	3596	062776	57195	100	95		100	95.00				

57-25955 PERTZBORN, GERALD CLASS 2 \*\*\*\*\*ATA-CODES\*\*\*\*\*16-YARDS\*\*\*\*\*HANDICAP\*\*\*\*\*DOUBLES\*\*\*\*\*YEAR\*\*\*\*  
 BOX 51 STATUS 4 \* \* \* \* 700.8500 1974  
 DANE, WIS. YARDAGE 22.0 200.7850 1975  
 53529 PAID 700.8500 1976

SHOOT	REPT	DATE	LOC	16YDS-SHOT-BRK.	CURRENT	Y-T-D	SHOT--PCT.	HDCP.YDS	-SHOT-BRK.	Y-T-D	Y-T-D	Y-T-D
	1637	032876	57087	100	72		100	72.00				
	4860	080876	57170	100	84		200	78.00				
	4759	081576	57040	100	89		300	81.66				
	4923	082276	57095	100	90		400	83.75				
	5031	082976	57040	100	88		500	84.60				
	5113	090576	57095	100	84		600	84.50	22.0	100	74	100 74.00
	5572	091976	57087	100	88		700	85.00	22.0	100	83	200 78.50

57-25960 PERTZSCH JAMES CLASS 2 \*\*\*\*\*ATA-CODES\*\*\*\*\*16-YARDS\*\*\*\*\*HANDICAP\*\*\*\*\*DOUBLES\*\*\*\*\*YEAR\*\*\*\*  
 225 POPLAR ST STATUS 3 \* \* \* \* 400.9050 500.8360 100.7700 1974  
 ONALASLA WIS YARDAGE 19.5 200.8550 100.8600 1975  
 54650 PAID 200.8550 200.8000 1976

SHOOT	REPT	DATE	LOC	16YDS-SHOT-BRK.	CURRENT	Y-T-D	SHOT--PCT.	HDCP.YDS	-SHOT-BRK.	Y-T-D	Y-T-D	Y-T-D
	2670	052376	57180	100	80		100	80.00	19.0	100	71	100 71.00
	2826	053076	57150	100	91		200	85.50		100	89	200 80.00

57-25995 PESCH HOWARD P CLASS 2 \*\*\*\*\*ATA-CODES\*\*\*\*\*16-YARDS\*\*\*\*\*HANDICAP\*\*\*\*\*DOUBLES\*\*\*\*\*YEAR\*\*\*\*  
 1946 HUBBARD ST STATUS 3 R 2000.8885 1300.7915 1974  
 OSHKOSH WISCONSIN YARDAGE 20.0 3000.8756 1700.8200 1975  
 54901 PAID 2200.8454 1000.7630 1976

SHOOT	REPT	DATE	LOC	16YDS-SHOT-BRK.	CURRENT	Y-T-D	SHOT--PCT.	HDCP.YDS	-SHOT-BRK.	Y-T-D	Y-T-D	Y-T-D
	2050	042576	57065	100	81		100	81.00	20.0	100	71	100 71.00
	2573	050976	57040	100	79		200	80.00	20.0	100	83	200 77.00
	2639	052376	57065	100	83		300	81.00	20.0	100	58	300 70.66
	2971	053076	57130	100	81		400	81.00	20.0	100	58	400 67.50
	3004	060676	57010	100	78		500	80.40	20.0	100	79	500 69.80
	3167	061276	57065	100	90		600	82.00				500 69.80
	3167	061276	57065	100	86		700	82.57				500 69.80
	3167	061276	57065	100	81		800	82.37				500 69.80
	3594	062076	57190	100	90		900	83.22		100	82	600 71.83
	4124	071776	57195	200	165		1100	83.09				600 71.83
	4124	071876	57195				1100	83.09	20.0	100	88	700 74.14
	4369	072176	19035	200	165		1300	83.00				700 74.14
	4369	072276	19035	100	74		1400	82.35	20.0	100	81	800 75.00
	4369	072376	19035	100	91		1500	82.93				800 75.00
	4369	072476	19035	200	176		1700	83.52				800 75.00
	4123	072576	57065	100	92		1800	84.00	20.0	100	84	900 76.00
	4416	073176	57195	200	172		2000	84.20				900 76.00
	4521	080876	57010	100	91		2100	84.52				900 76.00
	4859	082976	57065	100	85		2200	84.54	20.0	100	79	1000 76.30

005

57-26030

PETER DONALD  
2902 W FRANKLIN TR  
FRANKLIN WISCONSIN  
53132 PAID

CLASS 2 \*\*\*\*\*ATA-CODES\*\*\*\*\*16-YARDS\*\*\*\*\*HANDICAP\*\*\*\*\*DOUBLES\*\*\*\*\*YEAR\*\*\*\*  
STATUS 3 \* \* \* \* 500.9240 200.8600 100.6800 1974  
YARDAGE 21.0 600.9066 700.8671 1975  
600.8766 100.7800 1976

SHOOT REPT	DATE	LOC	16YDS-SHOT-BRK.	CURRENT	Y-T-D	HDCP.YDS	-SHOT-BRK.	Y-T-D	-EARN	DBLS-SHOT-BRK.	Y-T-D
1121	022976	57155	100	88	100	88.00					
3352	061376	57015	100	89	200	88.50					
3501	062076	57115	100	83	300	86.66					
3596	062776	57195	100	95	400	88.75					
4124	071676	57195			400	88.75	22.0	100	78	100	78.00
4124	071776	57195	200	171	600	87.66				100	78.00

57-26031

PETERMANN DENNIS  
RR 2  
CAMPBELLSPORT WIS  
53010 PAID

CLASS 2 \*\*\*\*\*ATA-CODES\*\*\*\*\*16-YARDS\*\*\*\*\*HANDICAP\*\*\*\*\*DOUBLES\*\*\*\*\*YEAR\*\*\*\*  
STATUS 3 \* \* \* \* 900.9488 400.9175 350.8028 1974  
YARDAGE 26.0 1700.9758 1500.9026 450.8311 1975  
2600.9780 2100.8666 1500.8046 1976

SHOOT REPT	DATE	LOC	16YDS-SHOT-BRK.	CURRENT	Y-T-D	HDCP.YDS	-SHOT-BRK.	Y-T-D	-EARN	DBLS-SHOT-BRK.	Y-T-D
2605	051676	57075			100	91.00	25.0	100	91	100	79.00
2829	052376	57200	100	92	100	92.00	25.0	100	87	200	77.00
2828	053076	57195	100	99	200	95.50	25.0	100	89	300	74.66
2828	053176	57195	100	94	300	95.00	25.0	100	87	400	75.25
3060	060576	57135	200	194	500	95.80	25.0	100	81	500	75.25
3004	060676	57010	100	98	600	96.16	25.5	100	92	600	75.33
3352	061276	57015	100	95	700	96.00	25.0	100	89	700	76.00
3352	061376	57015	100	99	800	96.37	25.0	100	88	800	76.00
3502	062076	57200			800	96.37	25.5	100	93	900	76.93
3595	062676	57195	100	97	900	96.44	26.0	100	85	1000	76.93
3596	062776	57195	100	100	1000	96.80	26.0	100	85	1000	76.93
4083	070376	57135	200	199	1200	97.25	26.0	100	88	1100	76.93
4083	070476	57135	100	99	1300	97.38	26.0	100	85	1200	76.62
3737	070576	57195	100	100	1400	97.57	26.0	100	84	1300	76.33
3795	071076	57025	100	100	1500	97.73	26.0	100	81	1400	75.80
3928	071176	57125	200	197	1700	97.82	26.0	100	81	1500	75.80
4124	071576	57195	200	194	1900	97.73				1500	77.27
4124	071676	57195			1900	97.73	26.0	100	83	1600	78.41
4124	071776	57195	200	198	2100	97.85				1600	78.41
4124	071876	57195			2100	97.85	26.0	100	88	1700	78.41
4123	072576	57065	100	100	2200	97.95	26.0	100	91	1800	78.64
4416	073076	57195			2200	97.95	26.0	100	86	1900	79.62
4416	073176	57195	200	193	2400	97.83				1900	79.62
4416	080176	57195			2400	97.83	26.0	100	86	2000	80.20
5090	080876	57135	100	97	2500	97.80				2000	80.20
4859	082976	57065	100	98	2600	97.80	26.0	100	85	2100	80.46

57-26034

PETER, CLIFFORD A  
4124 W. SOUTHLAND DR  
FRANKLIN, WIS  
53132 PAID

CLASS 2 \*\*\*\*\*ATA-CODES\*\*\*\*\*16-YARDS\*\*\*\*\*HANDICAP\*\*\*\*\*DOUBLES\*\*\*\*\*YEAR\*\*\*\*  
STATUS 4 \* \* \* \* 300.8966 1974  
YARDAGE 22.0 1975  
1976

SHOOT REPT	DATE	LOC	16YDS-SHOT-BRK.	CURRENT	Y-T-D	HDCP.YDS	-SHOT-BRK.	Y-T-D	-EARN	DBLS-SHOT-BRK.	Y-T-D
4336	072576	57155	100	91	100	91.00					
4962	082276	57155	100	88	200	89.50					
4963	082876	57155	100	90	300	89.66					

E05

57-26037 PETERS JEFF CLASS 2 \*\*\*\*\*ATA-CODES\*\*\*\*\*16-YARDS\*\*\*\*\*HANDICAP\*\*\*\*\*DOUBLES\*\*\*\*\*YEAR\*\*\*\*  
 9326 W SHERDIAN STATUS 4 \* \* \* \* 1974  
 MILWAUKEE WI YARDAGE 22.0 100.9000 1975  
 53225 PAID 100.8300 1976  
 SHOOT CURRENT Y-T-D CURRENT Y-T-D CURRENT Y-T-D  
 REPT DATE LOC 16YDS-SHOT-BRK. SHOT--PCT. HDCP.YDS -SHOT-BRK. SHOT--PCT.-EARN DBLS-SHOT-BRK.--SHOT--PCT.  
 3596 062776 57195 100 83 100 83.00

57-26039 PETERS MICHAEL J CLASS 2 \*\*\*\*\*ATA-CODES\*\*\*\*\*16-YARDS\*\*\*\*\*HANDICAP\*\*\*\*\*DOUBLES\*\*\*\*\*YEAR\*\*\*\*  
 16365 W BURLEIGH STATUS 4 5 1974  
 BROOKFIELD WIS YARDAGE 20.0 100.8900 1975  
 53005 PAID 100.7300 1976  
 SHOOT CURRENT Y-T-D CURRENT Y-T-D CURRENT Y-T-D  
 REPT DATE LOC 16YDS-SHOT-BRK. SHOT--PCT. HDCP.YDS -SHOT-BRK. SHOT--PCT.-EARN DBLS-SHOT-BRK.--SHOT--PCT.  
 3596 062776 57195 100 73 100 73.00

57-26040 PETERS RAYMOND A CLASS 2 \*\*\*\*\*ATA-CODES\*\*\*\*\*16-YARDS\*\*\*\*\*HANDICAP\*\*\*\*\*DOUBLES\*\*\*\*\*YEAR\*\*\*\*  
 6301 MENDOTA AVE STATUS 3 \* \* \* \* 1974  
 MIDDLETON WISC YARDAGE 22.5 100.9700 200.8500 1975  
 53562 PAID 200.9700 200.9050 1976  
 400.9275 400.9125  
 SHOOT CURRENT Y-T-D CURRENT Y-T-D CURRENT Y-T-D  
 REPT DATE LOC 16YDS-SHOT-BRK. SHOT--PCT. HDCP.YDS -SHOT-BRK. SHOT--PCT.-EARN DBLS-SHOT-BRK.--SHOT--PCT.  
 3165 053176 57120 100 92 100 92.00  
 3165 053176 57120 100 93 200 92.50 22.0 100 94 100 94.00 .5  
 3165 053176 57120 200 92.50 22.0 100 93 200 93.50  
 4189 070576 57120 100 92 300 92.33 22.5 100 92 300 93.00  
 4189 070576 57120 100 94 400 92.75 22.5 100 86 400 91.25

57-26041 PETERS WAYNE CLASS 2 \*\*\*\*\*ATA-CODES\*\*\*\*\*16-YARDS\*\*\*\*\*HANDICAP\*\*\*\*\*DOUBLES\*\*\*\*\*YEAR\*\*\*\*  
 R 2 BOX 350 STATUS 3 \* \* \* \* 100.7000 1974  
 ELKORN WISC YARDAGE 23.5 400.9750 1975  
 53121 PAID 1300.9630 1976  
 SHOOT CURRENT Y-T-D CURRENT Y-T-D CURRENT Y-T-D  
 REPT DATE LOC 16YDS-SHOT-BRK. SHOT--PCT. HDCP.YDS -SHOT-BRK. SHOT--PCT.-EARN DBLS-SHOT-BRK.--SHOT--PCT.  
 3284 061276 57095 100 97 100 97.00  
 3593 061976 57050 100 95 200 96.00  
 3593 061976 57050 100 93 300 95.00  
 3593 061976 57050 100 94 400 94.75  
 3593 061976 57050 100 97 500 95.20  
 3593 061976 57050 100 94 600 95.00  
 3596 062776 57195 100 96 700 95.14  
 4124 071576 57195 200 197 900 95.88  
 4124 071776 57195 200 199 1100 96.54  
 4416 073176 57195 200 190 1300 96.30

57-26053 PETERSEN EDMUND J CLASS 2 \*\*\*\*\*ATA-CODES\*\*\*\*\*16-YARDS\*\*\*\*\*HANDICAP\*\*\*\*\*DOUBLES\*\*\*\*\*YEAR\*\*\*\*  
 859 30TH AVE STATUS 3 1400.8428 100.6700 100.6700 1974  
 MONROE WIS YARDAGE 20.5 1500.8840 1975  
 53566 PAID 1500.8500 1976  
 SHOOT CURRENT Y-T-D CURRENT Y-T-D CURRENT Y-T-D  
 REPT DATE LOC 16YDS-SHOT-BRK. SHOT--PCT. HDCP.YDS -SHOT-BRK. SHOT--PCT.-EARN DBLS-SHOT-BRK.--SHOT--PCT.  
 2049 041876 57120 100 92 100 92.00  
 2574 051676 57050 100 65 200 78.50  
 2638 052276 57095 100 84 300 80.33  
 2638 052276 57095 100 80 400 80.25  
 3165 053176 57120 100 83 500 80.80  
 3165 053176 57120 100 86 600 81.66  
 2968 060676 57020 100 89 700 82.71  
 3334 061376 17195 100 92 800 83.87  
 3377 062076 57090 100 84 900 83.88  
 3759 070476 57095 100 84 1000 83.90  
 CONTINUED NEXT FRAME.....



F05

57-26053 PETERSEN EDMUND J CLASS 2 \*\*\*\*\*ATA-CODES\*\*\*\*\*16-YARDS\*\*\*\*\*HANDICAP\*\*\*\*\*DOUBLES\*\*\*\*\*YEAR\*\*\*\*  
 859 30TH AVE STATUS 3 1400.8428 100.6700 100.6700 1974  
 MONROE WIS YARDAGE 20.5 1500.8840 1975  
 1500.8500 1976  
 53566 PAID  
 SHOOT CURRENT Y-T-D  
 REPT DATE LOC 16YDS-SHOT-BRK. SHOT--PCT. HDCP.YDS -SHOT-BRK. SHOT--PCT.-EARN DBLS-SHOT-BRK.--SHOT--PCT.  
 4414 072576 57120 100 83 1100 83.81  
 4297 080176 57020 100 87 1200 84.08  
 5113 090576 57095 100 84 1300 84.07  
 5280 091276 17195 100 94 1400 84.78  
 5240 091976 57020 100 88 1500 85.00

57-26054 PETERSON ARNOLD CLASS 2 \*\*\*\*\*ATA-CODES\*\*\*\*\*16-YARDS\*\*\*\*\*HANDICAP\*\*\*\*\*DOUBLES\*\*\*\*\*YEAR\*\*\*\*  
 RT 1 BOX 70 STATUS 4 300.8966 100.6700 1974  
 YUPA WIS YARDAGE 22.0 600.8716 100.7300 1975  
 54672 PAID 100.8900 1976  
 SHOOT CURRENT Y-T-D  
 REPT DATE LOC 16YDS-SHOT-BRK. SHOT--PCT. HDCP.YDS -SHOT-BRK. SHOT--PCT.-EARN DBLS-SHOT-BRK.--SHOT--PCT.  
 1554 040476 57017 100 91 100 91.00  
 1847 041176 57150 100 84 200 87.50  
 2337 050976 57150 100 83 300 86.00  
 2670 052376 57180 100 84 400 85.50 22.0 100 73 100 73.00  
 2924 060676 57017 100 89 500 86.20 100 73.00  
 3837 071176 57150 100 92 600 87.16 100 73.00

57-26061 PETERSON DONALD L CLASS 2 \*\*\*\*\*ATA-CODES\*\*\*\*\*16-YARDS\*\*\*\*\*HANDICAP\*\*\*\*\*DOUBLES\*\*\*\*\*YEAR\*\*\*\*  
 5312 ADMIRAL DR STATUS 4 \* \* \* \* 100.8200 1974  
 MONONA WIS YARDAGE 22.0 100.8800 1975  
 53716 PAID 100.8900 1976  
 SHOOT CURRENT Y-T-D  
 REPT DATE LOC 16YDS-SHOT-BRK. SHOT--PCT. HDCP.YDS -SHOT-BRK. SHOT--PCT.-EARN DBLS-SHOT-BRK.--SHOT--PCT.  
 3596 062776 57195 100 89 100 89.00

57-26067 PETERSON JAMES CLASS 2 \*\*\*\*\*ATA-CODES\*\*\*\*\*16-YARDS\*\*\*\*\*HANDICAP\*\*\*\*\*DOUBLES\*\*\*\*\*YEAR\*\*\*\*  
 4108 PETERSON RD STATUS 4 100.9100 1974  
 STURGEON BAY WIS YARDAGE 22.0 250.9200 1975  
 54235 PAID 100.9500 1976  
 SHOOT CURRENT Y-T-D  
 REPT DATE LOC 16YDS-SHOT-BRK. SHOT--PCT. HDCP.YDS -SHOT-BRK. SHOT--PCT.-EARN DBLS-SHOT-BRK.--SHOT--PCT.  
 3424 062076 57055 100 95 100 95.00

57-26069 PETERSON JOEL CLASS 2 \*\*\*\*\*ATA-CODES\*\*\*\*\*16-YARDS\*\*\*\*\*HANDICAP\*\*\*\*\*DOUBLES\*\*\*\*\*YEAR\*\*\*\*  
 6010 S 2N 26 STATUS 4 200.9000 1974  
 MILWAUKEE WIS YARDAGE 22.0 500.9140 1975  
 53221 PAID 100.8500 1976  
 SHOOT CURRENT Y-T-D  
 REPT DATE LOC 16YDS-SHOT-BRK. SHOT--PCT. HDCP.YDS -SHOT-BRK. SHOT--PCT.-EARN DBLS-SHOT-BRK.--SHOT--PCT.  
 2825 052976 57015 100 94 100 94.00  
 2825 052976 57015 100 93 200 93.50  
 2825 052976 57015 100 89 300 92.00  
 2825 052976 57015 100 91 400 91.75  
 2825 052976 57015 100 90 500 91.40

57-26070 PETERSON JOSEPH G CLASS 2 \*\*\*\*\*ATA-CODES\*\*\*\*\*16-YARDS\*\*\*\*\*HANDICAP\*\*\*\*\*DOUBLES\*\*\*\*\*YEAR\*\*\*\*  
 521 N HUDSON STATUS 4 \* \* \* \* 200.8100 100.6500 1974  
 STURGIION BAY WISC YARDAGE 22.0 350.8600 1975  
 54235 PAID 200.8500 1976  
 SHOOT CURRENT Y-T-D  
 REPT DATE LOC 16YDS-SHOT-BRK. SHOT--PCT. HDCP.YDS -SHOT-BRK. SHOT--PCT.-EARN DBLS-SHOT-BRK.--SHOT--PCT.  
 3424 062076 57055 100 81 100 81.00  
 3596 062776 57195 100 89 200 85.00

G05

57-26073 PETERSON LARRY D  
904 GLEN  
JANESVILLE WIS

CLASS 2 \*\*\*\*\*ATA-CODES\*\*\*\*\*16-YARDS\*\*\*\*\*HANDICAP\*\*\*\*\*DOUBLES\*\*\*\*\*YEAR\*\*\*\*  
STATUS 3 \* \* \* \* 2000.9195 2000.8785 650.8030 1974  
YARDAGE 24.0 1900.9331 1500.8273 550.7781 1975

53545 PAID

2200.9409 2000.8560 750.7973 1976

SHOOT REPT	DATE	LOC	16YDS-SHOT-BRK.	CURRENT	Y-T-D	HDCP.	YDS	-SHOT-BRK.	SHOOT--PCT.	-EARN	DBLS-SHOT-BRK.	Y-T-D
2638	052276	57095	100	96	100				96.00			
2638	052276	57095	100	90	200				93.00			
2884	053076	57095	100	93	300	24.0	100	79	93.00			
3165	053176	57120	100	91	400				92.50			
3165	053176	57120	100	93	500	24.0	100	80	92.60			
3165	053176	57120	100	93	500	24.0	100	81	92.60			
2968	060676	57020	100	92	600	23.5	100	86	92.50		50	44
3284	061276	57095	100	95	700	23.5	100	78	92.85		50	35
3284	061276	57095	100	95	700	23.5	100	88	92.85			
3166	061376	57150	100	95	800				93.12		50	38
3759	070476	57095	100	93	900	23.5	100	85	93.11		100	75
4189	070576	57120	100	91	1000	23.5	100	87	92.90			
4189	070576	57120	100	91	1000	23.5	100	81	92.90			
3836	071176	57090	100	94	1100	23.5	100	77	93.00			
4124	071676	57195			1100	23.5	100	84	93.00		100	77
4124	071776	57195	200	194	1300				93.61			
4124	071876	57195			1300	23.5	100	74	93.61			
4369	072176	19035	200	194	1500	23.5	100	90	94.06			
4369	072276	19035	100	96	1600	23.5	100	91	94.18		100	85
4369	072376	19035	100	94	1700				94.17		100	78
4369	072476	19035	200	190	1900				94.26			
4369	072576	19035			1900	23.5	100	96	94.26	.5		
4416	080176	57195			1900	24.0	100	88	94.26			
4703	081576	57090	100	86	2000	24.0	100	89	93.85			
4923	082276	57095	100	96	2100	24.0	100	94	93.95		100	90
5113	090576	57095	100	97	2200	24.0	100	91	94.09		100	76

57-26075 PETERSON MELVIN  
10304 W GREENWOOD  
MILWAUKEE WI

CLASS 2 \*\*\*\*\*ATA-CODES\*\*\*\*\*16-YARDS\*\*\*\*\*HANDICAP\*\*\*\*\*DOUBLES\*\*\*\*\*YEAR\*\*\*\*  
STATUS 3 1974  
YARDAGE 20.0 100.8700 1975

53224 PAID

2000.9075 900.7977 1976

SHOOT REPT	DATE	LOC	16YDS-SHOT-BRK.	CURRENT	Y-T-D	HDCP.	YDS	-SHOT-BRK.	SHOOT--PCT.	-EARN	DBLS-SHOT-BRK.	Y-T-D
2825	052976	57015	100	83	100				83.00			
2825	052976	57015	100	88	200				85.50			
2825	052976	57015	100	92	300				87.66			
2825	052976	57015	100	95	400				89.50			
2825	052976	57015	100	93	500				90.20			
3352	061276	57015	100	93	600	22.0	100	79	90.66			
3352	061376	57015	100	84	700	22.0	100	80	89.71			
3423	061976	57015	100	91	800				89.87			
3737	070576	57195	100	90	900	22.0	100	87	89.88			
3927	071076	57015	200	192	1100				91.00			
4124	071876	57195			1100	22.0	100	78	91.00			
4336	072576	57155	100	95	1200	22.0	100	78	91.33			
4416	073176	57195	200	174	1400				90.71			
5090	080876	57135	100	89	1500				90.60			
5090	080876	57135	100	89	1600				90.50			
0000	081076	07777			1600	22.0			90.50			1.0-
0000	081076	07777			1600	22.0			90.50			1.0-
4732	081476	57015	200	182	1800		100	72	90.55			
4962	082276	57155	100	92	1900	21.0	100	75	90.63			
4964	082976	57015	100	93	2000		100	79	90.75			

57-26079 PETERSON MICHAEL P CLASS 2 \*\*\*\*\*ATA-CODES\*\*\*\*\*16-YARDS\*\*\*\*\*HANDICAP\*\*\*\*\*DOUBLES\*\*\*\*\*YEAR\*\*\*\*  
 501 E MADISON ST STATUS 4 1000.8690 300.8300 50.6800 1974  
 WATERLOO WISC YARDAGE 22.0 200.8700 1975  
 53594 PAID 200.8700 1976

SHOOT	REPT	DATE	LOC	16YDS-SHOT-BRK.	CURRENT	Y-T-D	SHOT--PCT.	HDCP.YDS	-SHOT-BRK.	Y-T-D	SHOT--PCT.	-EARN	DBLS-SHOT-BRK.	Y-T-D	SHOT--PCT.
	3594	062076	57190	100	86	100	86.00								
	3596	062776	57195	100	88	200	87.00								

57-26080 PETERSON RODNEY A CLASS 2 \*\*\*\*\*ATA-CODES\*\*\*\*\*16-YARDS\*\*\*\*\*HANDICAP\*\*\*\*\*DOUBLES\*\*\*\*\*YEAR\*\*\*\*  
 109 N PARK ST STATUS 3 \* \* \* \* 700.9214 600.8350 250.8240 1974  
 BARRON WIS YARDAGE 22.5 900.8922 800.8425 600.8433 1975  
 54812 PAID 800.8962 800.8887 100.8000 1976

SHOOT	REPT	DATE	LOC	16YDS-SHOT-BRK.	CURRENT	Y-T-D	SHOT--PCT.	HDCP.YDS	-SHOT-BRK.	Y-T-D	SHOT--PCT.	-EARN	DBLS-SHOT-BRK.	Y-T-D	SHOT--PCT.
	2519	051676	57080	100	84	100	84.00	22.5	100	82	100	82.00			
	3342	061176	28065	100	90	200	87.00	22.5	100	91	200	86.50			
	3557	062076	28090			200	87.00	22.5	100	92	300	88.33	100	80	100
	3531	062676	57182	100	90	300	88.00	22.5	100	91	400	89.00			100
	3596	062776	57195	100	96	400	90.00				400	89.00			100
	3891	070476	28075	100	92	500	90.40	22.5	100	87	500	88.60			100
	0000	072476	08888			500	90.40	22.5			500	88.60			100
	4337	080176	57080	100	89	600	90.16	22.5	100	93	600	89.33			100
	4626	081476	28055	100	91	700	90.28	22.5	100	90	700	89.42			100
	4626	081576	28055	100	85	800	89.62	22.5	100	85	800	88.87			100

57-26150 PETTIT DALE W CLASS 2 \*\*\*\*\*ATA-CODES\*\*\*\*\*16-YARDS\*\*\*\*\*HANDICAP\*\*\*\*\*DOUBLES\*\*\*\*\*YEAR\*\*\*\*  
 RR 2 STATUS 1 \* \* \* \* 800.9137 700.8142 350.7914 1974  
 PRAIRIE DU CHIEN YARDAGE 22.0 1500.9440 1000.8750 100.8000 1975  
 MIS 53821 PAID 200.9300 300.7566 1976

SHOOT	REPT	DATE	LOC	16YDS-SHOT-BRK.	CURRENT	Y-T-D	SHOT--PCT.	HDCP.YDS	-SHOT-BRK.	Y-T-D	SHOT--PCT.	-EARN	DBLS-SHOT-BRK.	Y-T-D	SHOT--PCT.
	2272	050276	57070	100	95	100	95.00	22.0	100	76	100	76.00			
	2670	052376	57180	100	91	200	93.00	22.0	100	67	200	71.50			
		072276	08888			200	93.00	22.0			200	71.50			
	4369	072576	19035			200	93.00	25.0	100	84	300	75.66			

57-26208 PHELPS CLAUDE J CLASS 2 \*\*\*\*\*ATA-CODES\*\*\*\*\*16-YARDS\*\*\*\*\*HANDICAP\*\*\*\*\*DOUBLES\*\*\*\*\*YEAR\*\*\*\*  
 RTE 1 BOX 196 STATUS 3 \* \* \* \* 1400.9164 1000.8030 300.7533 1974  
 STEVENS POINT MIS YARDAGE 23.0 900.9622 800.8637 50.6800 1975  
 54481 PAID 1800.9377 1200.8291 450.7844 1976

SHOOT	REPT	DATE	LOC	16YDS-SHOT-BRK.	CURRENT	Y-T-D	SHOT--PCT.	HDCP.YDS	-SHOT-BRK.	Y-T-D	SHOT--PCT.	-EARN	DBLS-SHOT-BRK.	Y-T-D	SHOT--PCT.
	2444	605057	45712	200	177	200	88.50	22.5	100	72	100	72.00			
	2639	052376	57065	100	95	300	90.66	22.5	100	59	200	65.50			
	3169	061376	57085	100	100	400	93.00	22.5	100	83	300	71.33			
	3616	062776	28095	200	186	600	93.00	22.5	100	78	400	73.00			
	4124	071576	57195	200	194	800	94.00				400	73.00			
	4124	071776	57195	200	194	1000	94.60				400	73.00			
	4124	071876	57195			1000	94.60	22.5	100	94	500	77.20			
	4416	073076	57195	100	93	1100	94.45	22.5	100	95	600	80.16			.5
	4416	073176	57195	200	186	1300	94.23				600	80.16			
	4416	080176	57195			1300	94.23	22.5	100	83	700	80.57			
	4522	080876	57025	100	96	1400	94.35	23.0	100	86	800	81.25	100	85	100
	4859	082976	57065	100	95	1500	94.40	23.0	100	85	900	81.66	50	37	150
	5079	090576	57025	100	85	1600	93.81	23.0	100	76	1000	81.10	100	71	250
	5259	091176	28025	100	96	1700	93.94	23.0	100	92	1100	82.09	100	84	350
	5259	091276	28025	100	91	1800	93.77	23.0	100	92	1200	82.91	100	76	450

57-26220 PHILBRICK RHONZIE CLASS 2 \*\*\*\*\*ATA-CODES\*\*\*\*\*16-YARDS\*\*\*\*\*HANDICAP\*\*\*\*\*DOUBLES\*\*\*\*\*YEAR\*\*\*\*  
 BOX 55 B STATUS 3 \* \* \* \* 600.8950 1200.8175 1974  
 UNION GROVE WIS YARDAGE 22.5 1975  
 53182 100.8500 1976  
 SHOOT CURRENT Y-T-D CURRENT Y-T-D CURRENT Y-T-D  
 REPT DATE LOC 16YDS-SHOT-BRK. SHOT--PCT. HDCP.YDS -SHOT-BRK. SHOT--PCT.-EARN DBLS-SHOT-BRK.--SHOT--PCT.  
 2828 053176 57195 22.0 100 85 100 85.00

57-26266 PHILLIPS ROGER A CLASS 2 \*\*\*\*\*ATA-CODES\*\*\*\*\*16-YARDS\*\*\*\*\*HANDICAP\*\*\*\*\*DOUBLES\*\*\*\*\*YEAR\*\*\*\*  
 309 N CHESTNUT AVE STATUS 3 \* \* \* \* 1300.9338 800.8537 550.8036 1974  
 MARSHFIELD WIS YARDAGE 23.5 1800.9372 1200.7775 500.8020 1975  
 54449 PAID 2100.9347 900.8166 700.8442 1976  
 SHOOT CURRENT Y-T-D CURRENT Y-T-D CURRENT Y-T-D  
 REPT DATE LOC 16YDS-SHOT-BRK. SHOT--PCT. HDCP.YDS -SHOT-BRK. SHOT--PCT.-EARN DBLS-SHOT-BRK.--SHOT--PCT.  
 0940 020476 13045 500 454 500 90.80  
 0940 020576 13045 500 90.80  
 1980 041776 57060 500 90.80 100 85 100 85.00  
 2272 050276 57070 100 95 600 91.50 24.5 100 80 100 80.00 50 37 150 81.33  
 2604 051676 57060 100 91 700 91.42 100 80.00 50 47 200 84.50  
 2798 053076 57085 100 97 800 92.12 24.5 100 87 200 83.50 50 42 250 84.40  
 3058 060676 57185 100 92 900 92.11 24.5 100 74 300 80.33 250 84.40  
 3169 061376 57085 100 99 1000 92.80 24.5 100 84 400 81.25 100 79 350 82.85  
 3874 070376 57180 100 93 1100 92.81 400 81.25 350 82.85  
 3874 070376 57180 100 93 1200 92.83 400 81.25 350 82.85  
 3874 070376 57180 100 94 1300 92.92 400 81.25 350 82.85  
 3874 070376 57180 100 93 1400 92.92 400 81.25 350 82.85  
 3874 070376 57180 100 96 1500 93.13 400 81.25 350 82.85  
 3874 070476 57180 100 99 1600 93.50 24.5 100 81 500 81.20 50 43 400 83.25  
 4124 071576 57195 200 182 1800 93.22 24.5 100 80 500 81.20 100 88 500 84.20  
 4124 071676 57195 1800 93.22 24.5 100 80 600 81.00 100 83 600 84.00  
 4124 071776 57195 200 188 2000 93.30 600 81.00 600 84.00  
 4124 071876 57195 2000 93.30 24.5 100 86 700 81.71 600 84.00  
 080676 088888 2000 93.30 24.5 700 81.71 1.0- 600 84.00  
 5168 090676 57180 100 97 2100 93.47 23.5 100 79 800 81.37 100 87 700 84.42  
 5168 090676 57180 2100 93.47 23.5 100 84 900 81.66 700 84.42

57-26300 PICHLER THOMAS CLASS 2 \*\*\*\*\*ATA-CODES\*\*\*\*\*16-YARDS\*\*\*\*\*HANDICAP\*\*\*\*\*DOUBLES\*\*\*\*\*YEAR\*\*\*\*  
 9022 W CUSTER AVE STATUS 1 \* \* \* \* 1700.9370 2100.8628 400.7600 1974  
 MILWAUKEE WIS YARDAGE 27.0 2500.9636 1800.8972 1250.9168 1975  
 53225 PAID 2600.9796 1600.8750 800.9012 1976  
 SHOOT CURRENT Y-T-D CURRENT Y-T-D CURRENT Y-T-D  
 REPT DATE LOC 16YDS-SHOT-BRK. SHOT--PCT. HDCP.YDS -SHOT-BRK. SHOT--PCT.-EARN DBLS-SHOT-BRK.--SHOT--PCT.  
 2825 052976 57015 100 96 100 96.00  
 2825 052976 57015 100 97 200 96.50  
 2825 052976 57015 100 99 300 97.33  
 2825 052976 57015 100 100 400 98.00  
 2825 052976 57015 100 100 500 98.40  
 2828 053076 57195 100 97 600 98.16 27.0 100 76 100 76.00 100 91 100 91.00  
 3060 060576 57135 200 194 800 97.87 27.0 100 87 200 81.50 50 44 100 91.00  
 3004 060676 57010 100 98 900 97.88 27.0 100 89 300 84.00 150 90.00  
 3352 061276 57015 100 96 1000 97.70 27.0 100 86 400 84.50 150 90.00  
 3352 061376 57015 100 94 1100 97.36 27.0 100 92 500 86.00 150 90.00  
 3595 062676 57195 100 95 1200 97.16 27.0 100 88 600 86.33 150 90.00  
 3596 062776 57195 100 98 1300 97.23 600 86.33 150 90.00  
 4083 070376 57135 100 94 1400 97.00 600 86.33 150 90.00  
 4083 070476 57135 1400 97.00 27.0 100 80 700 85.42 50 48 200 91.50  
 3737 070576 57195 1400 97.00 27.0 100 92 800 86.25 200 91.50  
 4124 071576 57195 200 198 1600 97.25 800 86.25 100 88 300 90.33  
 4124 071676 57195 1600 97.25 27.0 100 81 900 85.66 300 90.33  
 4124 071776 57195 200 200 1800 97.55 900 85.66 300 90.33  
 4124 071876 57195 1800 97.55 27.0 100 89 1000 86.00 300 90.33  
 CONTINUED NEXT FRAME.....

J05

57-26300

PICHLER THOMAS  
9022 W CUSTER AVE  
MILWAUKEE WIS

CLASS 2 \*\*\*\*\*ATA-CODES\*\*\*\*\*16-YARDS\*\*\*\*\*HANDICAP\*\*\*\*\*DOUBLES\*\*\*\*\*YEAR\*\*\*\*  
STATUS 1 \* \* \* \* 1700.9370 2100.8628 400.7600 1974  
YARDAGE 27.0 2500.9636 1800.8972 1250.9168 1975  
2600.9796 1600.8750 800.9012 1976

53225 PAID

SHOOT REPT	DATE	LOC	16YDS-SHOT	CURRENT SHOT-BRK.	Y-T-D SHOT--PCT.	HDCP.YDS	CURRENT SHOT-BRK.	Y-T-D SHOT--PCT.	-EARN	DBLS-SHOT-BRK.	CURRENT SHOT--PCT.	Y-T-D SHOT--PCT.
4369	072476	19035	200	199	2000 97.75			1000 86.00				300 90.33
4369	072576	19035			2000 97.75	27.0	100 90	1100 86.36				300 90.33
4416	073076	57195	100	99	2100 97.80	27.0	100 95	1200 87.08	.5	100 87	400 89.50	
4416	080176	57195			2100 97.80	27.0	100 91	1300 87.38		100 90	500 89.60	
0000	080976	08888			2100 97.80	27.0		1300 87.38			500 89.60	
4480	081676	40000	200	199	2300 97.95			1300 87.38			500 89.60	
4480	081776	40000	100	100	2400 98.04	27.0	100 82	1400 87.00		100 88	600 89.33	
4480	081876	40000	200	194	2600 97.96			1400 87.00			600 89.33	
4480	081976	40000			2600 97.96	27.0	100 90	1500 87.20			600 89.33	
4480	082076	40000			2600 97.96	27.0	100 92	1600 87.50			600 89.33	
4480	082176	40000			2600 97.96			1600 87.50		100 94	700 90.00	
5469	090676	57120			2600 97.96			1600 87.50		100 91	800 90.12	

57-26315

PICKHARDT ROBERT H  
316 LAKE ST  
EAU CLAIRE WIS

CLASS 2 \*\*\*\*\*ATA-CODES\*\*\*\*\*16-YARDS\*\*\*\*\*HANDICAP\*\*\*\*\*DOUBLES\*\*\*\*\*YEAR\*\*\*\*  
STATUS 4 \* \* \* \* 300.8433 50.5600 1974  
YARDAGE 22.0 100.7800 1975  
300.8466 1976

54701 PAID

SHOOT REPT	DATE	LOC	16YDS-SHOT	CURRENT SHOT-BRK.	Y-T-D SHOT--PCT.	HDCP.YDS	CURRENT SHOT-BRK.	Y-T-D SHOT--PCT.	-EARN	DBLS-SHOT-BRK.	CURRENT SHOT--PCT.	Y-T-D SHOT--PCT.
1980	041776	57060	100	87	100 87.00							
2604	051676	57060	100	74	200 80.50							
5428	091976	57060	100	93	300 84.66							

57-26331

PIERCE DUDLEY W  
530 THIRD ST S  
WISCONSIN RAPIDS  
WIS

CLASS 2 \*\*\*\*\*ATA-CODES\*\*\*\*\*16-YARDS\*\*\*\*\*HANDICAP\*\*\*\*\*DOUBLES\*\*\*\*\*YEAR\*\*\*\*  
STATUS 1 \* \* \* \* 200.9600 200.8650 150.6733 1974  
YARDAGE 23.5 1100.9500 900.8988 500.7360 1975  
800.9525 600.8433 350.8371 1976

54494 PAID

SHOOT REPT	DATE	LOC	16YDS-SHOT	CURRENT SHOT-BRK.	Y-T-D SHOT--PCT.	HDCP.YDS	CURRENT SHOT-BRK.	Y-T-D SHOT--PCT.	-EARN	DBLS-SHOT-BRK.	CURRENT SHOT--PCT.	Y-T-D SHOT--PCT.
3004	060676	57010	100	96	100 96.00	23.5	100 89	100 89.00		50 42	50 84.00	
3169	061376	57085	100	97	200 96.50	23.5	100 85	200 87.00		100 85	150 84.66	
3796	062676	57120	100	89	300 94.00	23.5	100 83	300 85.66			150 84.66	
3796	062676	57120	100	98	400 95.00	23.5	100 84	400 85.25			150 84.66	
4124	071576	57195	200	192	600 95.33			400 85.25		100 86	250 85.20	
4124	071676	57195			600 95.33	23.5	100 73	500 82.80		100 80	350 83.71	
4124	071776	57195	200	190	800 95.25			500 82.80			350 83.71	
4124	071876	57195			800 95.25	23.5	100 92	600 84.33			350 83.71	
0000	080976	08888			800 95.25	23.5		600 84.33			350 83.71	

57-26333

PIERCE ELWOOD ALLEN  
PO BOX 691  
JAMESVILLE WISC

CLASS 2 \*\*\*\*\*ATA-CODES\*\*\*\*\*16-YARDS\*\*\*\*\*HANDICAP\*\*\*\*\*DOUBLES\*\*\*\*\*YEAR\*\*\*\*  
STATUS 3 \* \* \* \* 1000.8940 500.7960 150.7533 1974  
YARDAGE 22.5 500.9120 400.8400 200.8000 1975  
100.9200 1976

53545 PAID

SHOOT REPT	DATE	LOC	16YDS-SHOT	CURRENT SHOT-BRK.	Y-T-D SHOT--PCT.	HDCP.YDS	CURRENT SHOT-BRK.	Y-T-D SHOT--PCT.	-EARN	DBLS-SHOT-BRK.	CURRENT SHOT--PCT.	Y-T-D SHOT--PCT.
3759	070476	57095	100	92	100 92.00							

57-26350

PIFFL VICTOR J  
RT 2 RIVER RD  
WAUNAKEE WIS

CLASS 2 \*\*\*\*\*ATA-CODES\*\*\*\*\*16-YARDS\*\*\*\*\*HANDICAP\*\*\*\*\*DOUBLES\*\*\*\*\*YEAR\*\*\*\*  
STATUS 4 \* \* \* \* 100.8900 1974  
YARDAGE 22.0 100.7900 1975  
100.8500 1976

53597 PAID

SHOOT REPT	DATE	LOC	16YDS-SHOT	CURRENT SHOT-BRK.	Y-T-D SHOT--PCT.	HDCP.YDS	CURRENT SHOT-BRK.	Y-T-D SHOT--PCT.	-EARN	DBLS-SHOT-BRK.	CURRENT SHOT--PCT.	Y-T-D SHOT--PCT.
3596	062776	57195	100	85	100 85.00							

K05

57-26373 PILSNER HOWARD  
525 JANSSEN AVE  
MAYVILLE WIS

CLASS 2 \*\*\*\*\*ATA-CODES\*\*\*\*\*16-YARDS\*\*\*\*\*HANDICAP\*\*\*\*\*DOUBLES\*\*\*\*\*YEAR\*\*\*\*  
STATUS 3 \* \* \* \* 1200.9258 300.8200 50.7600 1974  
YARDAGE 22.0 1200.9016 100.5500 1975  
53050 PAID 1400.9378 1976

SHOOT REPT	DATE	LOC	16YDS-SHOT-BRK.	CURRENT	Y-T-D	SHOT--PCT.	HDCP.YDS	-SHOT-BRK.	Y-T-D	-EARN	DBLS-SHOT-BRK.	--SHOT--PCT.
2829	052376	57200	100	87	100	87.00						
2971	053076	57130	100	92	200	89.50						
3004	060676	57010	100	95	300	91.33						
3502	062076	57200	100	96	400	92.50						
3667	062676	57130	100	91	500	92.20						
3596	062776	57195	100	89	600	91.66						
3737	070576	57195	100	98	700	92.57						
4031	071176	57190	100	92	800	92.50						
4124	071576	57195	200	187	1000	92.70						
4124	071776	57195	200	190	1200	93.08						
4521	080876	57010	100	99	1300	93.53						
5510	082976	57100	100	97	1400	93.78						

57-26375 PILSNER VICTOR  
ST HELENA RD  
HORICON WIS

CLASS 2 \*\*\*\*\*ATA-CODES\*\*\*\*\*16-YARDS\*\*\*\*\*HANDICAP\*\*\*\*\*DOUBLES\*\*\*\*\*YEAR\*\*\*\*  
STATUS 3 \* \* \* \* 200.9650 700.8771 1974  
YARDAGE 22.5 400.9400 1100.8972 1975  
53032 PAID 200.9250 900.8633 1976

SHOOT REPT	DATE	LOC	16YDS-SHOT-BRK.	CURRENT	Y-T-D	SHOT--PCT.	HDCP.YDS	-SHOT-BRK.	Y-T-D	-EARN	DBLS-SHOT-BRK.	--SHOT--PCT.
2971	052976	57130					22.5	100	83	100	83.00	
2971	053076	57130					22.5	100	83	200	83.00	
3594	062076	57190						100	91	300	85.66	
3737	070576	57195					22.5	100	79	400	84.00	
4031	071176	57190	100	90	100	90.00				400	84.00	
4124	071876	57195					22.5	100	86	500	84.40	
4123	072576	57065					22.5	100	89	600	85.16	
4521	080876	57010					22.5	100	84	700	85.00	
4859	082976	57065					22.5	100	90	800	85.62	
5510	082976	57100	100	95	200	92.50	22.5	100	92	900	86.33	
	090976	08888					22.5			900	86.33	

57-26384 PINKERT, RUSSELL  
RT 1, BOX 284  
ADELL, WISC

CLASS 2 \*\*\*\*\*ATA-CODES\*\*\*\*\*16-YARDS\*\*\*\*\*HANDICAP\*\*\*\*\*DOUBLES\*\*\*\*\*YEAR\*\*\*\*  
STATUS 4 S 800.8375 200.8300 1974  
YARDAGE 20.0 1975  
53001 PAID 1976

SHOOT REPT	DATE	LOC	16YDS-SHOT-BRK.	CURRENT	Y-T-D	SHOT--PCT.	HDCP.YDS	-SHOT-BRK.	Y-T-D	-EARN	DBLS-SHOT-BRK.	--SHOT--PCT.
3060	060676	57135	100	82	100	82.00	22.0	100	83	100	83.00	
3326	061376	57125	100	82	200	82.00				100	83.00	
4083	070376	57135	200	175	400	84.75				100	83.00	
3737	070576	57195	100	86	500	85.00				100	83.00	
3928	071176	57125	200	157	700	83.14				100	83.00	
4124	071776	57195	100	88	800	83.75				100	83.00	
4124	071876	57195					20.0	100	83	200	83.00	

57-26385 PINKERT VICTOR  
RT 1 BOX 284  
ADELL WI

CLASS 2 \*\*\*\*\*ATA-CODES\*\*\*\*\*16-YARDS\*\*\*\*\*HANDICAP\*\*\*\*\*DOUBLES\*\*\*\*\*YEAR\*\*\*\*  
STATUS 3 YARDAGE 1.0 600.8933 200.7600 1974  
53001 PAID 1500.8993 1000.8130 50.5400 1975  
1976

SHOOT REPT	DATE	LOC	16YDS-SHOT-BRK.	CURRENT	Y-T-D	SHOT--PCT.	HDCP.YDS	-SHOT-BRK.	Y-T-D	-EARN	DBLS-SHOT-BRK.	--SHOT--PCT.
2410	050876	57015	100	84	100	84.00	22.0	100	67	100	67.00	
2442	050976	57155	100	92	200	88.00	22.0	100	83	200	75.00	
2606	051676	57115	100	91	300	89.00	22.0	100	76	300	75.33	
2828	053076	57195	100	92	400	89.75	22.0	100	79	400	76.25	

CONTINUED NEXT FRAME.

LOS

57-26385 PINKERT VICTOR  
RT 1 BOX 284  
ADELL WI

CLASS 2 \*\*\*\*\*ATA-CODES\*\*\*\*\*16-YARDS\*\*\*\*\*HANDICAP\*\*\*\*\*DOUBLES\*\*\*\*\*YEAR\*\*\*\*  
STATUS 3  
YARDAGE 1.0

53001 PAID

600.8933 200.7600 1974  
1500.8993 1000.8130 1975  
50.5400 1976

SHOOT REPT	DATE	LOC	16YDS-SHOT-BRK.	CURRENT	Y-T-D	HDCP.	YDS	-SHOT-BRK.	SHOT--PCT.	-EARN	DBLS-SHOT-BRK.	--SHOT--PCT.
2828	053176	57195	100 89	500 89.60	22.0	100	82	500 77.40				
3060	060676	57135	100 92	600 90.00	22.0	100	84	600 78.50				
3326	061376	57125	100 86	700 89.42				600 78.50				
	062476	07777		700 89.42	22.0			600 78.50	1.0-			
3596	062776	57195	100 82	800 88.50				600 78.50				
4083	070376	57135	200 182	1000 89.00				600 78.50				
4083	070476	57135	100 98	1100 89.81	21.0	100	85	700 79.42		50	27	50 54.00
3737	070576	57195	100 88	1200 89.66				700 79.42				50 54.00
3928	071176	57125		1200 89.66	21.0	100	84	800 80.00				50 54.00
4124	071776	57195	200 174	1400 89.28				800 80.00				50 54.00
4124	071876	57195		1400 89.28	21.0	100	88	900 80.88				50 54.00
4336	072576	57155	100 99	1500 89.93	21.0	100	85	1000 81.30				50 54.00

57-26415 PINTERICS JOSEPH  
400 E RT#3  
MUKMONOGO WIS

CLASS 2 \*\*\*\*\*ATA-CODES\*\*\*\*\*16-YARDS\*\*\*\*\*HANDICAP\*\*\*\*\*DOUBLES\*\*\*\*\*YEAR\*\*\*\*  
STATUS 3  
YARDAGE 23.0

53149 PAID

800.9550 400.8575 1974  
1000.9370 800.8812 1975  
1000.9520 500.8540 1976

SHOOT REPT	DATE	LOC	16YDS-SHOT-BRK.	CURRENT	Y-T-D	HDCP.	YDS	-SHOT-BRK.	SHOT--PCT.	-EARN	DBLS-SHOT-BRK.	--SHOT--PCT.
1582	040476	57088	100 86	100 86.00	23.0	100	86	100 86.00				
3060	060676	57135	100 99	200 92.50	23.0	100	88	200 87.00				
3352	061276	57015	100 94	300 93.00				200 87.00				
3595	062676	57195	100 96	400 93.75				200 87.00				
3596	062776	57195	100 96	500 94.20				200 87.00				
3737	070576	57195	100 96	600 94.50	23.0	100	87	300 87.00				
4124	071576	57195	200 192	800 94.87				300 87.00				
4124	071676	57195		800 94.87	23.0	100	78	400 84.75				
4124	071776	57195	200 193	1000 95.20				400 84.75				
4124	071876	57195		1000 95.20	23.0	100	88	500 85.40				

57-26417 PIONTEK TODD  
1672 FIESTA  
GREEN BAY WIS

CLASS 2 \*\*\*\*\*ATA-CODES\*\*\*\*\*16-YARDS\*\*\*\*\*HANDICAP\*\*\*\*\*DOUBLES\*\*\*\*\*YEAR\*\*\*\*  
STATUS 3  
YARDAGE 21.0

54302 PAID

800.8312 200.7400 1974  
1100.8681 600.7366 1975  
300.7733 1976

SHOOT REPT	DATE	LOC	16YDS-SHOT-BRK.	CURRENT	Y-T-D	HDCP.	YDS	-SHOT-BRK.	SHOT--PCT.	-EARN	DBLS-SHOT-BRK.	--SHOT--PCT.
2050	042576	57065	100 70	100 70.00	22.0	100	58	100 58.00				
2254	050276	57205	100 91	200 80.50	22.0	100	71	200 64.50		100	82	100 82.00
2518	051676	57025	100 70	300 77.00	22.0	100	64	300 64.33		100	75	200 78.50
	060376	07777		300 77.00	22.0			300 64.33	1.0-			200 78.50
3795	071076	57025	100 90	400 80.25				300 64.33				200 78.50
4124	071676	57195		400 80.25	22.0	100	76	400 67.25		100	75	300 77.33
4124	071776	57195	200 185	600 84.33				400 67.25				300 77.33
4124	071876	57195		600 84.33	22.0	100	88	500 71.40				300 77.33
4123	072576	57065	100 93	700 85.57				500 71.40				300 77.33
4416	073176	57195	200 176	900 86.11				500 71.40				300 77.33
4522	080876	57025	100 90	1000 86.50	21.0	100	85	600 73.66				300 77.33
5079	090576	57025	100 90	1100 86.81				600 73.66				300 77.33

105

57-26425 PIPER, ANDY CLASS 2 \*\*\*\*\*ATA-CODES\*\*\*\*\*16-YARDS\*\*\*\*\*HANDICAP\*\*\*\*\*DOUBLES\*\*\*\*\*YEAR\*\*\*\*  
 3122 LEYTON LANE STATUS 4 1974  
 MADISON, WIS. YARDAGE 22.0 1975  
 53713 PAID 100.8100 1976  
 SHOOT CURRENT Y-T-D CURRENT Y-T-D CURRENT Y-T-D  
 REPT DATE LOC 16YDS-SHOT-BRK. SHOT--PCT. HDCP.YDS -SHOT-BRK. SHOT--PCT.-EARN DBLS-SHOT-BRK.--SHOT--PCT.  
 1637 032876 57087 100 81 100 81.00

57-26427 PIPER, M.S. CLASS 2 \*\*\*\*\*ATA-CODES\*\*\*\*\*16-YARDS\*\*\*\*\*HANDICAP\*\*\*\*\*DOUBLES\*\*\*\*\*YEAR\*\*\*\*  
 3122 LEYTON LANE STATUS 4 1974  
 MADISON, WIS. YARDAGE 22.0 1975  
 53713 PAID 100.8300 1976  
 SHOOT CURRENT Y-T-D CURRENT Y-T-D CURRENT Y-T-D  
 REPT DATE LOC 16YDS-SHOT-BRK. SHOT--PCT. HDCP.YDS -SHOT-BRK. SHOT--PCT.-EARN DBLS-SHOT-BRK.--SHOT--PCT.  
 1637 032876 57087 100 83 100 83.00

57-26451 PITSCH LEROY A JR CLASS 2 \*\*\*\*\*ATA-CODES\*\*\*\*\*16-YARDS\*\*\*\*\*HANDICAP\*\*\*\*\*DOUBLES\*\*\*\*\*YEAR\*\*\*\*  
 3440 S 17TH ST STATUS 3 1974  
 MILWAUKEE WIS YARDAGE 21.5 1975  
 53215 PAID 900.8433 900.7011 50.3600 1976  
 1500.9320 1000.8120 350.7428  
 SHOOT CURRENT Y-T-D CURRENT Y-T-D CURRENT Y-T-D  
 REPT DATE LOC 16YDS-SHOT-BRK. SHOT--PCT. HDCP.YDS -SHOT-BRK. SHOT--PCT.-EARN DBLS-SHOT-BRK.--SHOT--PCT.  
 1121 022976 57155 100 91 100 91.00 100 71.00  
 1825 040376 57155 100 84 200 87.50 100 71.00  
 2208 050276 57195 100 91 300 88.66 21.0 100 76 200 73.50  
 2410 050876 57015 100 91 400 89.25 21.0 100 83 300 76.66  
 2606 051676 57115 100 92 500 89.80 21.0 100 83 400 78.25  
 2828 053176 57195 100 97 600 91.00 21.0 100 82 500 79.00  
 3352 061276 57015 100 97 700 91.85 21.0 100 81 600 79.33  
 3423 061976 57015 100 90 800 91.62 21.0 100 70 700 78.00  
 3596 062776 57195 100 94 900 91.88 700 78.00  
 4030 071176 57045 100 96 1000 92.30 21.0 100 91 800 79.62 100 78 100 78.00  
 4124 071776 57195 200 188 1200 92.58 800 79.62 100 78.00  
 4732 081476 57015 100 96 1300 92.84 21.0 100 79 900 79.55 100 63 200 70.50  
 4962 082276 57155 100 96 1400 93.07 21.0 100 96 1000 81.20 .5 50 50 250 76.40  
 5032 090576 57195 100 95 1500 93.20 1000 81.20 100 69 350 74.28

57-26475 PIVOTTO, WAYNE M. CLASS 2 \*\*\*\*\*ATA-CODES\*\*\*\*\*16-YARDS\*\*\*\*\*HANDICAP\*\*\*\*\*DOUBLES\*\*\*\*\*YEAR\*\*\*\*  
 3114 GRANDVIEW STATUS 4 1974  
 MADISON, WIS. YARDAGE 22.0 1975  
 53713 PAID 100.7500 1976  
 SHOOT CURRENT Y-T-D CURRENT Y-T-D CURRENT Y-T-D  
 REPT DATE LOC 16YDS-SHOT-BRK. SHOT--PCT. HDCP.YDS -SHOT-BRK. SHOT--PCT.-EARN DBLS-SHOT-BRK.--SHOT--PCT.  
 1637 032876 57087 100 75 100 75.00

57-26530 PALTZ T G CLASS 2 \*\*\*\*\*ATA-CODES\*\*\*\*\*16-YARDS\*\*\*\*\*HANDICAP\*\*\*\*\*DOUBLES\*\*\*\*\*YEAR\*\*\*\*  
 103 FAITH DR STATUS 4 1974  
 COLUMBUS WISC YARDAGE 22.0 1975  
 53925 PAID 100.8500 1976  
 SHOOT CURRENT Y-T-D CURRENT Y-T-D CURRENT Y-T-D  
 REPT DATE LOC 16YDS-SHOT-BRK. SHOT--PCT. HDCP.YDS -SHOT-BRK. SHOT--PCT.-EARN DBLS-SHOT-BRK.--SHOT--PCT.  
 4759 081576 57040 100 85 100 85.00

57-26560 PLUCKMAN A H CLASS 2 \*\*\*\*\*ATA-CODES\*\*\*\*\*16-YARDS\*\*\*\*\*HANDICAP\*\*\*\*\*DOUBLES\*\*\*\*\*YEAR\*\*\*\*  
 143 W NORTH ST STATUS 1 \* \* \* 1300.8115 800.7400 100.7600 1974  
 JUNEAU WISCONSIN YARDAGE 18.0 1600.8112 800.7537 1975  
 53039 PAID 1300.7838 1100.7290 50.4200 1976  
 SHOOT CURRENT Y-T-D CURRENT Y-T-D CURRENT Y-T-D  
 REPT DATE LOC 16YDS-SHOT-BRK. SHOT--PCT. HDCP.YDS -SHOT-BRK. SHOT--PCT.-EARN DBLS-SHOT-BRK.--SHOT--PCT.  
 1582 040476 57088 100 74 100 74.00 18.0 100 67 100 67.00  
 2573 050976 57040 100 73 200 73.50 100 67.00  
 CONTINUED NEXT FRAME.....



N05

57-26560 PLUCKHAN A H CLASS 2 \*\*\*\*\*ATA-CODES\*\*\*\*\*16-YARDS\*\*\*\*\*HANDICAP\*\*\*\*\*DOUBLES\*\*\*\*\*YEAR\*\*\*\*  
 143 W NORTH ST STATUS 1 \* \* \* \* 1300.8115 800.7400 100.7600 1974  
 JUNEAU WISCONSIN YARDAGE 18.0 1600.8112 800.7537 1975  
 53039 PAID 1300.7838 1100.7290 50.4200 1976

SHOOT REPT	DATE	LOC	16YDS-SHOT-BRK.	CURRENT	Y-T-D	SHOT--PCT.	HDCP.YDS	-SHOT-BRK.	SHOT--PCT.	-EARN	DBLS-SHOT-BRK.	Y-T-D	SHOT--PCT.
2443	051576	57088	100	74	300	73.66			100	67.00			
2885	051676	57100			300	73.66	18.0	100	66	200	66.50		
2795	053076	57088	100	79	400	75.00	18.0	100	76	300	69.66		
2970	060576	57088			400	75.00	19.0	100	69	400	69.50	50	21
3004	060676	57010	100	81	500	76.20	18.0	100	70	500	69.60		50
3594	062076	57190	100	84	600	77.50				500	69.60		50
3667	062676	57130	100	66	700	75.85	18.0	100	75	600	70.50		50
3566	070476	57010			700	75.85	18.0	100	68	700	70.14		50
4124	071776	57195	200	165	900	77.33				700	70.14		50
4298	072476	57040	100	78	1000	77.40	18.0	100	78	800	71.12		50
4416	073076	57195	100	79	1100	77.54	18.0	100	82	900	72.33		50
4521	080876	57010	100	88	1200	78.41	18.0	100	77	1000	72.80		50
5510	082976	57100	100	78	1300	78.38	18.0	100	74	1100	72.90		50

57-26572 POCIUS DOUGLAS CLASS 2 \*\*\*\*\*ATA-CODES\*\*\*\*\*16-YARDS\*\*\*\*\*HANDICAP\*\*\*\*\*DOUBLES\*\*\*\*\*YEAR\*\*\*\*  
 708 MINERVA ST STATUS 4 \* \* \* \* 100.8500 1974  
 HORICON, WI YARDAGE 22.0 1975  
 53032 PAID 1976

SHOOT REPT	DATE	LOC	16YDS-SHOT-BRK.	CURRENT	Y-T-D	SHOT--PCT.	HDCP.YDS	-SHOT-BRK.	SHOT--PCT.	-EARN	DBLS-SHOT-BRK.	Y-T-D	SHOT--PCT.
3596	062776	57195	100	85	100	85.00							

57-26600 POLING CHARLES CLASS 2 \*\*\*\*\*ATA-CODES\*\*\*\*\*16-YARDS\*\*\*\*\*HANDICAP\*\*\*\*\*DOUBLES\*\*\*\*\*YEAR\*\*\*\*  
 1854 HWY H RR 1 STATUS 4 \* \* \* \* 100.8600 1974  
 KEMASKUM, WISC. YARDAGE 22.0 200.7800 1975  
 53040 PAID 1976

SHOOT REPT	DATE	LOC	16YDS-SHOT-BRK.	CURRENT	Y-T-D	SHOT--PCT.	HDCP.YDS	-SHOT-BRK.	SHOT--PCT.	-EARN	DBLS-SHOT-BRK.	Y-T-D	SHOT--PCT.
2605	051676	57075	100	81	100	81.00							
2829	052376	57200	100	75	200	78.00							

57-26602 POLING WM E CLASS 2 \*\*\*\*\*ATA-CODES\*\*\*\*\*16-YARDS\*\*\*\*\*HANDICAP\*\*\*\*\*DOUBLES\*\*\*\*\*YEAR\*\*\*\*  
 433 ESTBERG STATUS 4 \* \* \* \* 200.8200 1974  
 WAUKESHA, WI YARDAGE 22.0 1975  
 53186 PAID 1976

SHOOT REPT	DATE	LOC	16YDS-SHOT-BRK.	CURRENT	Y-T-D	SHOT--PCT.	HDCP.YDS	-SHOT-BRK.	SHOT--PCT.	-EARN	DBLS-SHOT-BRK.	Y-T-D	SHOT--PCT.
3596	062776	57195	100	77	100	77.00							
3737	070576	57195	100	87	200	82.00							

57-26610 POLLAK DICK CLASS 2 \*\*\*\*\*ATA-CODES\*\*\*\*\*16-YARDS\*\*\*\*\*HANDICAP\*\*\*\*\*DOUBLES\*\*\*\*\*YEAR\*\*\*\*  
 RR 4 BOX 167 STATUS 4 \* \* \* \* 100.9000 1974  
 ELKHORN WISC YARDAGE 22.0 200.9100 1975  
 53121 PAID 1976

SHOOT REPT	DATE	LOC	16YDS-SHOT-BRK.	CURRENT	Y-T-D	SHOT--PCT.	HDCP.YDS	-SHOT-BRK.	SHOT--PCT.	-EARN	DBLS-SHOT-BRK.	Y-T-D	SHOT--PCT.
3596	062776	57195	100	94	100	94.00							
4642	080876	57050	100	88	200	91.00							

806

57-26620 POLLOCK REX CLASS 2 \*\*\*\*\*ATA-CODES\*\*\*\*\*16-YARDS\*\*\*\*\*HANDICAP\*\*\*\*\*DOUBLES\*\*\*\*\*YEAR\*\*\*\*  
 314 PROSPECT RD STATUS 3 1000.8490 200.6350 1974  
 WAUNAKEE WISC YARDAGE 21.0 1300.8538 500.6160 1975  
 53597 PAID 1000.8050 500.6160 1976

SHOOT REPT	DATE	LOC	16YDS	CURRENT SHOT-BRK.	Y-T-D SHOT--PCT.	HDCP.YDS	CURRENT SHOT-BRK.	Y-T-D SHOT--PCT.	-EARN	DBLS-SHOT-BRK.	Y-T-D SHOT--PCT.
1637	032876	57087	100	78	100	78.00	21.0	100	79	100	79.00
1684	040476	57160	100	80	200	79.00	21.0	100	48	200	63.50
3287	060676	57087	100	86	300	81.33	21.0	100	78	300	68.33
3594	062076	57190	100	95	400	84.75				300	68.33
3971	070476	57170	100	88	500	85.40				300	68.33
4124	071576	57195	200	155	700	83.14				300	68.33
4124	071676	57195			700	83.14	21.0	100	37	400	60.50
4124	071776	57195	200	138	900	80.00				400	60.50
4124	071876	57195			900	80.00	21.0	100	66	500	61.60
4759	081576	57040	100	85	1000	80.50				500	61.60

57-26718 POPLIN THOMAS J CLASS 2 \*\*\*\*\*ATA-CODES\*\*\*\*\*16-YARDS\*\*\*\*\*HANDICAP\*\*\*\*\*DOUBLES\*\*\*\*\*YEAR\*\*\*\*  
 210 S 6905 STONECRET STATUS 4 \* \* \* \* 300.8133 100.7700 1974  
 MUSKEGO, WI YARDAGE 22.0 100.8400 1975  
 53150 PAID 100.8400 1976

SHOOT REPT	DATE	LOC	16YDS	CURRENT SHOT-BRK.	Y-T-D SHOT--PCT.	HDCP.YDS	CURRENT SHOT-BRK.	Y-T-D SHOT--PCT.	-EARN	DBLS-SHOT-BRK.	Y-T-D SHOT--PCT.
3596	062776	57195	100	84	100	84.00					

57-26734 POPPE, GENE A CLASS 2 \*\*\*\*\*ATA-CODES\*\*\*\*\*16-YARDS\*\*\*\*\*HANDICAP\*\*\*\*\*DOUBLES\*\*\*\*\*YEAR\*\*\*\*  
 BOX 80 STATUS 4 100.9700 1974  
 TWIN LAKES, WI YARDAGE 22.0 100.9700 1975  
 53181 PAID 100.9700 1976

SHOOT REPT	DATE	LOC	16YDS	CURRENT SHOT-BRK.	Y-T-D SHOT--PCT.	HDCP.YDS	CURRENT SHOT-BRK.	Y-T-D SHOT--PCT.	-EARN	DBLS-SHOT-BRK.	Y-T-D SHOT--PCT.
3596	062776	57195	100	97	100	97.00					

57-26735 POPPE LAWRENCE H CLASS 2 \*\*\*\*\*ATA-CODES\*\*\*\*\*16-YARDS\*\*\*\*\*HANDICAP\*\*\*\*\*DOUBLES\*\*\*\*\*YEAR\*\*\*\*  
 1920 MASON ST STATUS 3 \* \* \* \* 1100.9345 700.8428 450.7822 1974  
 NEM HOLSTEIN WISC YARDAGE 21.0 1000.9140 900.8544 400.7225 1975  
 53061 PAID 900.9255 600.8483 1976

SHOOT REPT	DATE	LOC	16YDS	CURRENT SHOT-BRK.	Y-T-D SHOT--PCT.	HDCP.YDS	CURRENT SHOT-BRK.	Y-T-D SHOT--PCT.	-EARN	DBLS-SHOT-BRK.	Y-T-D SHOT--PCT.
2208	050276	57195	100	82	100	82.00	21.0	100	67	100	67.00
3326	061376	57125	100	94	200	88.00	21.0	100	84	200	75.50
3595	062676	57195	100	90	300	88.66	21.0	100	88	300	79.66
3596	062776	57195	100	95	400	90.25				300	79.66
3795	071076	57025	100	93	500	90.80	21.0	100	91	400	82.50
4124	071576	57195	200	189	700	91.85				400	82.50
4124	071676	57195			700	91.85	21.0	100	90	500	84.00
4124	071776	57195	200	190	900	92.55				500	84.00
4124	071876	57195			900	92.55	21.0	100	89	600	84.83

57-26740 POQUETTE ELLIS CLASS 2 \*\*\*\*\*ATA-CODES\*\*\*\*\*16-YARDS\*\*\*\*\*HANDICAP\*\*\*\*\*DOUBLES\*\*\*\*\*YEAR\*\*\*\*  
 M STATUS 3 1400.8857 1000.8250 150.7266 1974  
 ELMWOOD WIS YARDAGE 21.5 600.9233 600.8866 150.6866 1975  
 54740 PAID 100.8700 300.8400 1976

SHOOT REPT	DATE	LOC	16YDS	CURRENT SHOT-BRK.	Y-T-D SHOT--PCT.	HDCP.YDS	CURRENT SHOT-BRK.	Y-T-D SHOT--PCT.	-EARN	DBLS-SHOT-BRK.	Y-T-D SHOT--PCT.
1980	041776	57060	100	87	100	87.00	21.5	100	81	100	81.00
3342	061376	28065			100	87.00	21.5	100	84	200	82.50
3557	062076	28090			100	87.00	21.5	100	87	300	84.00

C06

57-26749 POSPICAL KENNETH  
RR 3  
MUSCODA WIS

CLASS 2 \*\*\*\*\*ATA-CODES\*\*\*\*\*16-YARDS\*\*\*\*\*HANDICAP\*\*\*\*\*DOUBLES\*\*\*\*\*YEAR\*\*\*\*  
STATUS 4  
YARDAGE 22.0

53573 PAID

SHOOT REPT	DATE	LOC	16YDS-SHOT	CURRENT	Y-T-D	HDCP.YDS	SHOT--PCT.	Y-T-D	SHOOT REPT	DATE	LOC	16YDS-SHOT	CURRENT	Y-T-D	HDCP.YDS	SHOT--PCT.	Y-T-D	SHOOT REPT	DATE	LOC	16YDS-SHOT	CURRENT	Y-T-D	HDCP.YDS	SHOT--PCT.	Y-T-D
2106	042576	28095	100	77	100	77.00																				
2337	050976	57150	100	83	200	80.00																				
2826	053076	57150	100	83	300	81.00																				
3166	061376	57150	100	96	400	84.75			100	80	100	80.00														
3354	062076	57110	100	87	500	85.20			100	79	200	79.50														
3837	071176	57150	100	85	600	85.16																				

57-26750 POSPICAL MARION  
RR 3  
MUSCODA WISC

CLASS 2 \*\*\*\*\*ATA-CODES\*\*\*\*\*16-YARDS\*\*\*\*\*HANDICAP\*\*\*\*\*DOUBLES\*\*\*\*\*YEAR\*\*\*\*  
STATUS 3 \* \* \* \*  
YARDAGE 20.0

53573 PAID

SHOOT REPT	DATE	LOC	16YDS-SHOT	CURRENT	Y-T-D	HDCP.YDS	SHOT--PCT.	Y-T-D	SHOOT REPT	DATE	LOC	16YDS-SHOT	CURRENT	Y-T-D	HDCP.YDS	SHOT--PCT.	Y-T-D	SHOOT REPT	DATE	LOC	16YDS-SHOT	CURRENT	Y-T-D	HDCP.YDS	SHOT--PCT.	Y-T-D
1554	040476	57017	100	95	100	95.00																				
1847	041176	57150	100	80	200	87.50																				
2337	050976	57150	100	94	300	89.66			20.5	100	85	100	85.00													
2670	052376	57180	100	84	400	88.25			20.5	100	73	200	79.00													
2826	053076	57150	100	79	500	86.40																				
3166	061376	57150	100	85	600	86.16																				
3837	071176	57150	100	90	700	86.71																				
	080476	08888			700	86.71			20.5			300	75.66													

57-26794 POTTER GENE W  
3148 S CHASE AVE  
MILWAUKEE WISC

CLASS 2 \*\*\*\*\*ATA-CODES\*\*\*\*\*16-YARDS\*\*\*\*\*HANDICAP\*\*\*\*\*DOUBLES\*\*\*\*\*YEAR\*\*\*\*  
STATUS 3 \* \* \* \*  
YARDAGE 21.0

53207 PAID

SHOOT REPT	DATE	LOC	16YDS-SHOT	CURRENT	Y-T-D	HDCP.YDS	SHOT--PCT.	Y-T-D	SHOOT REPT	DATE	LOC	16YDS-SHOT	CURRENT	Y-T-D	HDCP.YDS	SHOT--PCT.	Y-T-D	SHOOT REPT	DATE	LOC	16YDS-SHOT	CURRENT	Y-T-D	HDCP.YDS	SHOT--PCT.	Y-T-D
1121	022976	57155	100	84	100	84.00																				
2118	041876	57155	100	85	200	84.50																				
4083	070476	57135	100	96	300	88.33																				
3737	070576	57195	100	93	400	89.50																				
4030	071176	57045	100	99	500	91.40			21.0	100	80	100	80.00													
4124	071776	57195	200	183	700	91.42																				
4336	072576	57155	100	96	800	92.00																				
4962	082276	57155	100	98	900	92.66			21.0	100	93	200	86.50													
4963	082876	57155	100	94	1000	92.80			21.0	100	87	300	86.66													
5032	090576	57195	100	91	1100	92.63																				
5080	090676	57135	100	94	1200	92.75			21.0	100	85	400	86.25													
5470	091276	57155	100	93	1300	92.76			21.0	100	92	500	87.40													
5518	092676	57135	300	288	1600	93.37																				

57-26795 POTTER DENNIS R  
1419 S WEST LANE  
NEW BERLIN WIS

CLASS 2 \*\*\*\*\*ATA-CODES\*\*\*\*\*16-YARDS\*\*\*\*\*HANDICAP\*\*\*\*\*DOUBLES\*\*\*\*\*YEAR\*\*\*\*  
STATUS 3 \* \* \* \*  
YARDAGE 21.0

53151 PAID

SHOOT REPT	DATE	LOC	16YDS-SHOT	CURRENT	Y-T-D	HDCP.YDS	SHOT--PCT.	Y-T-D	SHOOT REPT	DATE	LOC	16YDS-SHOT	CURRENT	Y-T-D	HDCP.YDS	SHOT--PCT.	Y-T-D	SHOOT REPT	DATE	LOC	16YDS-SHOT	CURRENT	Y-T-D	HDCP.YDS	SHOT--PCT.	Y-T-D
2410	050876	57015	100	91	100	91.00																				
2971	053076	57130	100	90	200	90.50			21.0	100	81	100	81.00													
3113	060676	57075	100	85	300	88.66			21.0	100	93	200	87.00													
3352	061276	57015	100	94	400	90.00																				
3352	061376	57015	100	95	500	91.00			21.0	100	82	300	85.33													
3596	062776	57195	100	96	600	91.83																				
3666	070476	57010	100	89	700	91.42																				

CONTINUED NEXT FRAME.....

006

57-26795 POTTER DENNIS R CLASS 2 \*\*\*\*\*ATA-CODES\*\*\*\*\*16-YARDS\*\*\*\*\*HANDICAP\*\*\*\*\*DOUBLES\*\*\*\*\*YEAR\*\*\*\*  
 1419 S WEST LANE STATUS 3 \* \* \* \* 1300.9292 600.8666 50.6600 1974  
 NEW BERLIN WIS YARDAGE 21.0 1300.9230 1000.8280 450.7177 1975  
 53151 PAID 1700.8976 800.8775 1976

SHOOT REPT	DATE	LOC	16YDS-SHOT-BRK.	CURRENT	Y-T-D	SHOT--PCT.	HDCP.YDS	-SHOT-BRK.	SHOT--PCT.	-EARN	DBLS-SHOT-BRK.	--SHOT--PCT.
3737	070576	57195	100	89	800	91.12	21.0	100	87	400	85.75	
4124	071576	57195	200	190	1000	91.90				400	85.75	
4124	071676	57195			1000	91.90	21.0	100	92	500	87.00	
4124	071776	57195	200	185	1200	92.00				500	87.00	
4124	071876	57195			1200	92.00	21.0	100	89	600	87.33	
4369	072476	19035	200	186	1400	92.14				600	87.33	
4369	072576	19035			1400	92.14	21.0	100	95	700	88.42	
4416	073176	57195	200	155	1600	90.31				700	88.42	
4416	080176	57195			1600	90.31	21.0	100	83	800	87.75	
4732	081476	57015	100	81	1700	89.76				800	87.75	

57-26807 POMELEIT THOMAS CLASS 2 \*\*\*\*\*ATA-CODES\*\*\*\*\*16-YARDS\*\*\*\*\*HANDICAP\*\*\*\*\*DOUBLES\*\*\*\*\*YEAR\*\*\*\*  
 N27M2996D MAPLE AVE STATUS 4 100.8500 1974  
 PEMAUKEE WIS YARDAGE 22.0 200.7800 1975  
 53072 PAID 100.7500 1976

SHOOT REPT	DATE	LOC	16YDS-SHOT-BRK.	CURRENT	Y-T-D	SHOT--PCT.	HDCP.YDS	-SHOT-BRK.	SHOT--PCT.	-EARN	DBLS-SHOT-BRK.	--SHOT--PCT.
3113	060676	57075	100	75	100	75.00						

57-26811 PRAEDEL, MICHAEL L CLASS 2 \*\*\*\*\*ATA-CODES\*\*\*\*\*16-YARDS\*\*\*\*\*HANDICAP\*\*\*\*\*DOUBLES\*\*\*\*\*YEAR\*\*\*\*  
 5510 S 110TH STATUS 4 1974  
 MALES CORNERS, WISC YARDAGE 22.0 300.8600 1975  
 53130 PAID 1976

SHOOT REPT	DATE	LOC	16YDS-SHOT-BRK.	CURRENT	Y-T-D	SHOT--PCT.	HDCP.YDS	-SHOT-BRK.	SHOT--PCT.	-EARN	DBLS-SHOT-BRK.	--SHOT--PCT.
3596	062776	57195	100	87	100	87.00						
4124	071576	57195	200	171	300	86.00						

57-26812 PRANGE THOMAS N CLASS 2 \*\*\*\*\*ATA-CODES\*\*\*\*\*16-YARDS\*\*\*\*\*HANDICAP\*\*\*\*\*DOUBLES\*\*\*\*\*YEAR\*\*\*\*  
 707 ARMSTRONG AVE STATUS 4 \* \* \* \* 200.9150 1974  
 HOWARDS GROVE WIS YARDAGE 22.0 100.9400 1975  
 53081 PAID 1976

SHOOT REPT	DATE	LOC	16YDS-SHOT-BRK.	CURRENT	Y-T-D	SHOT--PCT.	HDCP.YDS	-SHOT-BRK.	SHOT--PCT.	-EARN	DBLS-SHOT-BRK.	--SHOT--PCT.
3596	062776	57195	100	94	100	94.00						

57-26822 PREBE LARRY G CLASS 2 \*\*\*\*\*ATA-CODES\*\*\*\*\*16-YARDS\*\*\*\*\*HANDICAP\*\*\*\*\*DOUBLES\*\*\*\*\*YEAR\*\*\*\*  
 RT 2 HWY 81 STATUS 3 1000.8190 100.5000 50.4200 1974  
 BELOIT WIS YARDAGE 21.0 1300.8469 200.7500 1975  
 53511 PAID 1900.8652 100.7900 1976

SHOOT REPT	DATE	LOC	16YDS-SHOT-BRK.	CURRENT	Y-T-D	SHOT--PCT.	HDCP.YDS	-SHOT-BRK.	SHOT--PCT.	-EARN	DBLS-SHOT-BRK.	--SHOT--PCT.
2049	041876	57120	100	70	100	70.00						
2300	050276	57020	100	80	200	75.00						
2638	052276	57095	100	77	300	75.66						
2638	052276	57095	100	88	400	78.75						
3165	053176	57120	100	84	500	79.80						
3165	053176	57120	100	93	600	82.00						
3334	061376	17195	100	89	700	83.00						
3377	062076	57090	100	84	800	83.12						
3759	070476	57095	100	85	900	83.33	21.0	100	79	100	79.00	
4189	070576	57120	100	83	1000	83.30				100	79.00	
4189	070576	57120	100	92	1100	84.09				100	79.00	
4414	072576	57120	100	92	1200	84.75				100	79.00	
4297	080176	57020	100	92	1300	85.30				100	79.00	

CONTINUED NEXT FRAME.....

E06

57-26822 PREBE LARRY G  
RT 2 HWY 81  
BELOIT WIS

CLASS 2 \*\*\*\*\*ATA-CODES\*\*\*\*\*16-YARDS\*\*\*\*\*HANDICAP\*\*\*\*\*DOUBLES\*\*\*\*\*YEAR\*\*\*\*  
STATUS 3  
YARDAGE 21.0

1000.8190 100.5000 50.4200 1974  
1300.8469 200.7500 1975  
1900.8652 100.7900 1976

53511 PAID

SHOOT REPT	DATE	LOC	16YDS-SHOT	CURRENT SHOT--BRK.	Y-T-D SHOT--PCT.	HDCP.YDS	-SHOT-BRK.	CURRENT SHOT--PCT.	-EARN	DBLS-SHOT-BRK.	Y-T-D SHOT--PCT.
4642	080876	57050	100	91	1400	85.71		100	79.00		
4703	081576	57090	100	90	1500	86.00		100	79.00		
4923	082276	57095	100	93	1600	86.43		100	79.00		
5113	090576	57095	100	89	1700	86.58		100	79.00		
5469	090676	57120	100	81	1800	86.27		100	79.00		
5240	091976	57020	100	91	1900	86.52		100	79.00		

57-26824 PRESTON, DENNIS  
RT 1 BOX 1W  
WOODVILLE, WI

CLASS 2 \*\*\*\*\*ATA-CODES\*\*\*\*\*16-YARDS\*\*\*\*\*HANDICAP\*\*\*\*\*DOUBLES\*\*\*\*\*YEAR\*\*\*\*  
STATUS 4  
YARDAGE 22.0

300.8433 100.7500 1974  
1975  
1976

54028 PAID

SHOOT REPT	DATE	LOC	16YDS-SHOT	CURRENT SHOT--BRK.	Y-T-D SHOT--PCT.	HDCP.YDS	-SHOT-BRK.	CURRENT SHOT--PCT.	-EARN	DBLS-SHOT-BRK.	Y-T-D SHOT--PCT.
3745	070576	28065	100	87	100	87.00		100	75.00		
4549	080776	57182	200	166	300	84.33					
4818	082276	28065	300	166	300	84.33	22.0	100	75	100	75.00

57-26825 PRESTON, DONALD E  
RR 1  
WOODVILLE, WIS

CLASS 2 \*\*\*\*\*ATA-CODES\*\*\*\*\*16-YARDS\*\*\*\*\*HANDICAP\*\*\*\*\*DOUBLES\*\*\*\*\*YEAR\*\*\*\*  
STATUS 4  
YARDAGE 22.0

800.8975 600.8366 1974  
1975  
1976

54028 PAID

SHOOT REPT	DATE	LOC	16YDS-SHOT	CURRENT SHOT--BRK.	Y-T-D SHOT--PCT.	HDCP.YDS	-SHOT-BRK.	CURRENT SHOT--PCT.	-EARN	DBLS-SHOT-BRK.	Y-T-D SHOT--PCT.
3531	062676	57182	100	87	100	87.00	22.0	100	77	100	77.00
3648	070376	28060	100	86	200	86.50	22.0	100	79	200	78.00
3745	070576	28065	100	89	300	87.33				200	78.00
4549	080776	57182	200	185	500	89.40				200	78.00
4549	080876	57182			500	89.40	22.0	100	89	300	81.66
4818	082276	28065	100	91	600	89.66	22.0	100	90	400	83.75
5471	092576	57182	100	91	700	89.85	22.0	100	86	500	84.20
5446	092676	28065	100	89	800	89.75	22.0	100	81	600	83.66

57-26878 PRIEFER NED D  
W226 N1685 NORTH AV  
WAUKESHA WIS

CLASS 2 \*\*\*\*\*ATA-CODES\*\*\*\*\*16-YARDS\*\*\*\*\*HANDICAP\*\*\*\*\*DOUBLES\*\*\*\*\*YEAR\*\*\*\*  
STATUS 3  
YARDAGE 21.0

1150.9217 400.8375 1974  
1400.8957 700.7885 1975  
100.7100 1976

53186 PAID

SHOOT REPT	DATE	LOC	16YDS-SHOT	CURRENT SHOT--BRK.	Y-T-D SHOT--PCT.	HDCP.YDS	-SHOT-BRK.	CURRENT SHOT--PCT.	-EARN	DBLS-SHOT-BRK.	Y-T-D SHOT--PCT.	
2207	042576	57190	100	82	100	82.00		100	61	100	61.00	
2208	050276	57195	100	76	200	79.00				100	61.00	
2828	053076	57195	100	93	300	83.66	21.0	100	72	200	66.50	
2828	053176	57195	100	93	400	86.00	21.0	100	81	300	71.33	
3113	060676	57075			400	86.00	21.0	100	87	400	75.25	
3352	061276	57015	100	86	500	86.00				400	75.25	
3352	061376	57015	100	79	600	84.83	21.0	100	84	500	77.00	
3595	062676	57195	100	91	700	85.71				500	77.00	
3596	062776	57195	100	95	800	86.87				500	77.00	
3737	070576	57195	100	94	900	87.66				500	77.00	
4124	071576	57195			1100	88.45				500	77.00	
4124	071676	57195			1100	88.45	21.0	100	84	600	78.16	
4124	071776	57195	200	186	1300	89.45				600	78.16	
4124	071876	57195			1300	89.45	21.0	100	83	700	78.85	
5032	090576	57195	100	95	1400	89.57				100	71	100 71.00

F06

57-26880 PRIEPKE STANLEY CLASS 2 \*\*\*\*\*ATA-CODES\*\*\*\*\*16-YARDS\*\*\*\*\*HANDICAP\*\*\*\*\*DOUBLES\*\*\*\*\*YEAR\*\*\*\*  
 RT 1 STATUS 4 1974  
 LOMIRA WIS YARDAGE 22.0 200.9300 1975  
 53048 PAID 100.9500 100.8500 1976  
 SHOOT CURRENT Y-T-D CURRENT Y-T-D CURRENT Y-T-D  
 REPT DATE LOC 16YDS-SHOT-BRK. SHOT--PCT. HDCP.YDS -SHOT-BRK. SHOT--PCT.-EARN DBLS-SHOT-BRK.--SHOT--PCT.  
 2971 053076 57130 100 95 100 95.00 22.0 100 85 100 85.00

57-26884 PRIEST RYAN CLASS 2 \*\*\*\*\*ATA-CODES\*\*\*\*\*16-YARDS\*\*\*\*\*HANDICAP\*\*\*\*\*DOUBLES\*\*\*\*\*YEAR\*\*\*\*  
 272 PINE DR STATUS 4 1974  
 ALTVONA, WI YARDAGE 22.0 200.8650 1975  
 54720 PAID 500.8540 1976  
 SHOOT CURRENT Y-T-D CURRENT Y-T-D CURRENT Y-T-D  
 REPT DATE LOC 16YDS-SHOT-BRK. SHOT--PCT. HDCP.YDS -SHOT-BRK. SHOT--PCT.-EARN DBLS-SHOT-BRK.--SHOT--PCT.  
 2971 052976 57130 100 83 100 83.00  
 3667 062676 57130 100 84 200 83.50  
 3666 070476 57010 100 87 300 84.66  
 3835 071076 57010 200 173 500 85.40

57-26888 PRILL KENNETH W CLASS 2 \*\*\*\*\*ATA-CODES\*\*\*\*\*16-YARDS\*\*\*\*\*HANDICAP\*\*\*\*\*DOUBLES\*\*\*\*\*YEAR\*\*\*\*  
 RR 1 DODGE RD BX292 STATUS 1 800.8187 700.6900 100.5600 1974  
 CHIPPEWA FALLS WI YARDAGE 19.5 1400.8228 900.7188 100.5900 1975  
 54729 PAID 2200.8486 1600.8062 450.6755 1976  
 SHOOT CURRENT Y-T-D CURRENT Y-T-D CURRENT Y-T-D  
 REPT DATE LOC 16YDS-SHOT-BRK. SHOT--PCT. HDCP.YDS -SHOT-BRK. SHOT--PCT.-EARN DBLS-SHOT-BRK.--SHOT--PCT.  
 0722 011176 57185 100 77 100 77.00 20.0 100 48 100 48.00  
 031976 08888 100 77.00 20.0 100 48.00 .5-  
 1980 041776 57060 100 58 200 67.50 19.5 100 72 200 60.00  
 2106 042576 28095 100 64 300 66.33 19.0 100 67 300 62.33  
 2272 050276 57070 100 80 400 69.75 19.0 100 67 400 63.50  
 2604 051676 57060 100 84 500 72.60 400 63.50  
 3030 052976 28090 100 86 600 74.83 19.0 100 81 500 67.00  
 3058 060676 57185 100 86 700 76.42 19.5 100 85 600 70.00  
 3342 061176 28065 100 92 800 78.37 19.5 100 89 700 72.71  
 3169 061376 57085 100 93 900 80.00 19.5 100 90 800 74.87 100 55 100 55.00  
 3531 062676 57182 100 92 1000 81.20 19.5 100 86 900 76.11 100 55.00  
 3874 070376 57180 100 88 1100 81.81 900 76.11 100 55.00  
 3874 070376 57180 100 92 1200 82.66 900 76.11 100 55.00  
 3874 070376 57180 100 91 1300 83.30 900 76.11 100 55.00  
 3874 070376 57180 100 84 1400 83.35 900 76.11 100 55.00  
 3874 070376 57180 100 84 1500 83.40 900 76.11 100 55.00  
 3874 070476 57180 100 90 1600 83.81 19.5 100 79 1000 76.40 50 34 150 59.33  
 4082 071176 57185 100 73 1700 83.17 19.5 100 81 1100 76.81 100 68 250 62.80  
 4124 071576 57195 200 182 1900 84.00 1100 76.81 100 76 350 66.57  
 4124 071676 57195 1900 84.00 19.5 100 86 1200 77.58 100 71 450 67.55  
 4124 071776 57195 200 182 2100 84.66 1200 77.58 450 67.55  
 4124 071876 57195 2100 84.66 19.5 100 89 1300 78.46 450 67.55  
 5428 091976 57060 100 89 2200 84.86 19.5 100 91 1400 79.35 450 67.55  
 5506 092576 30045 2200 84.86 19.5 100 85 1500 79.73 450 67.55  
 5506 092676 30045 2200 84.86 19.5 100 94 1600 80.62 450 67.55

57-26903 PROCTER RICHARD CLASS 2 \*\*\*\*\*ATA-CODES\*\*\*\*\*16-YARDS\*\*\*\*\*HANDICAP\*\*\*\*\*DOUBLES\*\*\*\*\*YEAR\*\*\*\*  
 5412 MCKENNA RD STATUS 3 800.8512 900.7344 100.7400 1974  
 MONONA WIS YARDAGE 20.5 600.9166 500.8760 1975  
 53716 PAID 200.8650 1976  
 SHOOT CURRENT Y-T-D CURRENT Y-T-D CURRENT Y-T-D  
 REPT DATE LOC 16YDS-SHOT-BRK. SHOT--PCT. HDCP.YDS -SHOT-BRK. SHOT--PCT.-EARN DBLS-SHOT-BRK.--SHOT--PCT.  
 3596 062776 57195 100 87 100 87.00  
 3837 071176 57150 100 86 200 86.50

606

57-26904 PROFFIT, C A JR CLASS 2 \*\*\*\*\*ATA-CODES\*\*\*\*\*16-YARDS\*\*\*\*\*HANDICAP\*\*\*\*\*DOUBLES\*\*\*\*\*YEAR\*\*\*\*  
 14225 FLORA AVE STATUS 4 1974  
 BROOKFIELD, WI YARDAGE 22.0 1975  
 53005 PAID 200.8900 1976  
 SHOOT CURRENT Y-T-D CURRENT Y-T-D CURRENT Y-T-D  
 REPT DATE LOC 16YDS-SHOT-BRK. SHOT--PCT. HDCP.YDS -SHOT-BRK. SHOT--PCT.-EARN DBLS-SHOT-BRK.--SHOT--PCT.  
 3596 062776 57195 100 90 100 90.00  
 3737 070576 57195 100 88 200 89.00

57-26910 PROST WILLIAM E CLASS 2 \*\*\*\*\*ATA-CODES\*\*\*\*\*16-YARDS\*\*\*\*\*HANDICAP\*\*\*\*\*DOUBLES\*\*\*\*\*YEAR\*\*\*\*  
 370 BRAATZ DR STATUS 3 \* \* \* \* 1000.9150 300.7900 1974  
 KEMASKUM WIS YARDAGE 20.5 900.9288 700.8485 1975  
 53040 PAID 100.8300 1976  
 SHOOT CURRENT Y-T-D CURRENT Y-T-D CURRENT Y-T-D  
 REPT DATE LOC 16YDS-SHOT-BRK. SHOT--PCT. HDCP.YDS -SHOT-BRK. SHOT--PCT.-EARN DBLS-SHOT-BRK.--SHOT--PCT.  
 2605 051676 57075 100 83 100 83.00

57-26911 PROVANCE, GEORGE A CLASS 2 \*\*\*\*\*ATA-CODES\*\*\*\*\*16-YARDS\*\*\*\*\*HANDICAP\*\*\*\*\*DOUBLES\*\*\*\*\*YEAR\*\*\*\*  
 11257 REVERE RD 4M STATUS 4 1974  
 MEQUON, WI YARDAGE 22.0 1975  
 53092 PAID 100.8000 1976  
 SHOOT CURRENT Y-T-D CURRENT Y-T-D CURRENT Y-T-D  
 REPT DATE LOC 16YDS-SHOT-BRK. SHOT--PCT. HDCP.YDS -SHOT-BRK. SHOT--PCT.-EARN DBLS-SHOT-BRK.--SHOT--PCT.  
 3596 062776 57195 100 80 100 80.00

57-26912 PRUDHOMME ELI CLASS 2 \*\*\*\*\*ATA-CODES\*\*\*\*\*16-YARDS\*\*\*\*\*HANDICAP\*\*\*\*\*DOUBLES\*\*\*\*\*YEAR\*\*\*\*  
 4869 N 52ND ST STATUS 4 \* \* \* \* 600.7900 1974  
 MILWAUKEE WIS YARDAGE 22.0 200.7550 1975  
 53218 PAID 100.7400 1976  
 SHOOT CURRENT Y-T-D CURRENT Y-T-D CURRENT Y-T-D  
 REPT DATE LOC 16YDS-SHOT-BRK. SHOT--PCT. HDCP.YDS -SHOT-BRK. SHOT--PCT.-EARN DBLS-SHOT-BRK.--SHOT--PCT.  
 3596 062776 57195 100 74 100 74.00

57-26913 PRUCHA, HAROLD CLASS 2 \*\*\*\*\*ATA-CODES\*\*\*\*\*16-YARDS\*\*\*\*\*HANDICAP\*\*\*\*\*DOUBLES\*\*\*\*\*YEAR\*\*\*\*  
 RT 2 STATUS 4 1974  
 POYNETTE, WI YARDAGE 22.0 1975  
 53955 PAID 100.8500 1976  
 SHOOT CURRENT Y-T-D CURRENT Y-T-D CURRENT Y-T-D  
 REPT DATE LOC 16YDS-SHOT-BRK. SHOT--PCT. HDCP.YDS -SHOT-BRK. SHOT--PCT.-EARN DBLS-SHOT-BRK.--SHOT--PCT.  
 3596 062776 57195 100 85 100 85.00

57-26918 PRUS MINOR CLASS 2 \*\*\*\*\*ATA-CODES\*\*\*\*\*16-YARDS\*\*\*\*\*HANDICAP\*\*\*\*\*DOUBLES\*\*\*\*\*YEAR\*\*\*\*  
 331 18TH ST. STATUS 3 \* \* \* \* 200.8750 1974  
 FOND DU LAC WIS YARDAGE 21.0 1975  
 54935 PAID 1100.8654 400.7550 250.7400 1976  
 SHOOT CURRENT Y-T-D CURRENT Y-T-D CURRENT Y-T-D  
 REPT DATE LOC 16YDS-SHOT-BRK. SHOT--PCT. HDCP.YDS -SHOT-BRK. SHOT--PCT.-EARN DBLS-SHOT-BRK.--SHOT--PCT.  
 2208 050276 57195 100 87 100 87.00  
 2573 050976 57040 100 80 200 83.50  
 2443 051576 57088 100 86 300 84.33 22.0 100 68 100 68.00  
 2885 051676 57100 100 87 400 85.00 22.0 100 68 200 68.00 50 26 50 52.00  
 2639 052376 57065 100 85 500 85.00 200 68.00 50 52.00  
 2970 060576 57088 100 88 600 85.50 200 68.00 50 52.00  
 3004 060676 57010 100 89 700 86.00 200 68.00 50 52.00  
 3595 062676 57195 100 87 800 86.12 200 68.00 50 52.00  
 3943 071176 57075 100 88 900 86.33 21.0 100 82 300 72.66 100 85 150 74.00  
 4123 072576 57065 100 90 1000 86.70 21.0 100 84 400 75.50 50 37 200 74.00  
 4859 082976 57065 100 85 1100 86.54 400 75.50 50 37 250 74.00

H06

57-26920

PTASCHINSKI WM J  
125 ROOSEVELT DR  
BEAVER DAM WISC

53916 PAID

CLASS 2 \*\*\*\*\*ATA-CODES\*\*\*\*\*16-YARDS\*\*\*\*\*HANDICAP\*\*\*\*\*DOUBLES\*\*\*\*\*YEAR\*\*\*\*  
STATUS 3 R \* \* \* 3400.9561 2700.8600 1974  
YARDAGE 26.5 2600.9415 2700.8192 1975  
3000.9390 3050.7836 1976

SHOOT REPT	DATE	LOC	16YDS-SHOT-BRK.	CURRENT	Y-T-D	SHOT--PCT.	HDCP.	YDS	CURRENT	Y-T-D	SHOT--PCT.	-EARN	DBLS-SHOT-BRK.	Y-T-D
0880	020876	57062						26.5	50	33	50	66.00		
2050	042576	57065						26.5	100	66	150	66.00		
2208	050276	57195						26.5	100	59	250	63.20		
2573	050976	57040		100	99	100	99.00	26.5	100	86	350	69.71		
2885	051676	57100		100	97	200	98.00	26.5	100	77	450	71.33		
2639	052376	57065		100	95	300	97.00	26.5	100	64	550	70.00		
2971	052976	57130		100	88	400	94.75	26.5	100	79	650	71.38		
2971	053076	57130		100	95	500	94.80	26.5	100	65	750	70.53		
2828	053176	57195		100	91	600	94.16	26.5	100	85	850	72.23		
3004	060676	57010				600	94.16	26.5	100	87	950	73.78		
3167	061276	57065		100	96	700	94.42				950	73.78		
3167	061276	57065		100	94	800	94.37				950	73.78		
3167	061276	57065		100	98	900	94.77				950	73.78		
3166	061376	57150		100	95	1000	94.80		100	75	1050	73.90		
3530	061976	57040				1000	94.80	26.5	100	70	1150	73.56		
3594	062076	57190		100	91	1100	94.45		100	85	1250	74.48		
3596	062776	57195		100	98	1200	94.75				1250	74.48		
3666	070476	57010		100	98	1300	95.00	26.5	100	68	1350	74.00		
3737	070576	57195		100	99	1400	95.28	26.5	100	70	1450	73.72		
4031	071176	57190		100	94	1500	95.20		100	86	1550	74.51		
4124	071576	57195		200	187	1700	95.00				1550	74.51		
4124	071676	57195				1700	95.00	26.5	100	86	1650	75.21		
4124	071776	57195		200	184	1900	94.68				1650	75.21		
4124	071876	57195				1900	94.68	26.5	100	84	1750	75.71		
4123	072576	57065		100	90	2000	94.45	26.5	100	86	1850	76.27		
4416	080176	57195				2000	94.45	26.5	100	77	1950	76.30		
4521	080876	57010		100	88	2100	94.14	26.5	100	74	2050	76.19		
4759	081576	57040		100	94	2200	94.13	26.5	100	81	2150	76.41		
4859	082976	57065		100	90	2300	93.95	26.5	100	74	2250	76.31		
5510	082976	57100		100	92	2400	93.87	26.5	100	86	2350	76.72		
5079	090576	57025		100	93	2500	93.84	26.5	100	68	2450	76.36		
5080	090676	57135		100	86	2600	93.53	26.5	100	65	2550	75.92		
5448	092176	33020		100	97	2700	93.66	26.5	100	86	2650	76.30		
5448	092276	33020		100	95	2800	93.71	26.5	100	93	2750	76.90		
5448	092376	33020		200	193	3000	93.90				2750	76.90		
5448	092476	33020				3000	93.90	26.5	100	93	2850	77.47		
5448	092576	33020				3000	93.90	26.5	100	89	2950	77.86		
5448	092676	33020				3000	93.90	26.5	100	93	3050	78.36		

57-27100

PURVES WAYNE  
525 HAMILTON ST  
COLUMBUS WISC

53925 PAID

CLASS 2 \*\*\*\*\*ATA-CODES\*\*\*\*\*16-YARDS\*\*\*\*\*HANDICAP\*\*\*\*\*DOUBLES\*\*\*\*\*YEAR\*\*\*\*  
STATUS 4 \* \* \* \* 200.8700 100.7400 50.7400 1974  
YARDAGE 22.0 200.9500 50.8000 1975  
400.8775 1976

SHOOT REPT	DATE	LOC	16YDS-SHOT-BRK.	CURRENT	Y-T-D	SHOT--PCT.	HDCP.	YDS	CURRENT	Y-T-D	SHOT--PCT.	-EARN	DBLS-SHOT-BRK.	Y-T-D
2573	050976	57040		100	83	100	83.00							
3004	060676	57010		100	95	200	89.00							
3530	061976	57040		100	87	300	88.33							
4759	081476	57040		100	86	400	87.75							



57-27101 PUTSCH JOE R CLASS 2 \*\*\*\*\*ATA-CODES\*\*\*\*\*16-YARDS\*\*\*\*\*HANDICAP\*\*\*\*\*DOUBLES\*\*\*\*\*YEAR\*\*\*\*  
 5421 SUNNYSHORE DR STATUS 3 \* \* \* \* 1100.9436 500.8920 300.8900 1974  
 JAMESVILLE MIS YARDAGE 23.5 1100.9609 500.8800 300.8533 1975  
 53545 PAID 700.9500 300.8966 300.8433 1976

SHOOT REPT	DATE	LOC	16YDS-SHOT-BRK.	CURRENT	Y-T-D	SHOT--PCT.	HDCP.	YDS	-SHOT-BRK.	SHOT--PCT.	-EARN	DBLS-SHOT-BRK.	--SHOT--PCT.
2638	052276	57095	100	99	100	99.00							
2638	052276	57095	100	96	200	97.50							
2884	053076	57095	100	99	300	98.00							
4124	071576	57195	200	191	500	97.00							
4124	071676	57195			500	97.00	22.5	100	85	100	85.00	100	82
4416	073176	57195			700	95.00						100	86
4416	080176	57195	200	180	700	95.00							200
4480	082076	40000			700	95.00	22.5	100	95	200	90.00	100	85
					700	95.00	25.0	100	89	300	89.66	300	84.33

57-27105 QUALE DUANE CLASS 2 \*\*\*\*\*ATA-CODES\*\*\*\*\*16-YARDS\*\*\*\*\*HANDICAP\*\*\*\*\*DOUBLES\*\*\*\*\*YEAR\*\*\*\*  
 263 E ROCK STREET STATUS 4 1974  
 JEFFERSON MIS YARDAGE 22.0 350.8685 100.7700 1975  
 53549 PAID 100.8700 1976

SHOOT REPT	DATE	LOC	16YDS-SHOT-BRK.	CURRENT	Y-T-D	SHOT--PCT.	HDCP.	YDS	-SHOT-BRK.	SHOT--PCT.	-EARN	DBLS-SHOT-BRK.	--SHOT--PCT.
3596	062776	57195	100	87	100	87.00							

57-27106 QUARTUCCIO NICHOLAS CLASS 2 \*\*\*\*\*ATA-CODES\*\*\*\*\*16-YARDS\*\*\*\*\*HANDICAP\*\*\*\*\*DOUBLES\*\*\*\*\*YEAR\*\*\*\*  
 5220 W CLEVELAND AV STATUS 3 \* \* \* \* 100.9300 1974  
 MILWAUKEE MIS YARDAGE 20.0 900.9266 1975  
 53219 PAID 700.8985 1976

SHOOT REPT	DATE	LOC	16YDS-SHOT-BRK.	CURRENT	Y-T-D	SHOT--PCT.	HDCP.	YDS	-SHOT-BRK.	SHOT--PCT.	-EARN	DBLS-SHOT-BRK.	--SHOT--PCT.
2828	053076	57195	100	91	100	91.00							
2828	053176	57195	100	92	200	91.50							
3595	062676	57195	100	89	300	90.66							
3596	062776	57195	100	86	400	89.50							
4083	070476	57135	100	89	500	89.40							
4124	071776	57195	200	182	700	89.85							

57-27107 QUARTUCCIO, FRANK CLASS 2 \*\*\*\*\*ATA-CODES\*\*\*\*\*16-YARDS\*\*\*\*\*HANDICAP\*\*\*\*\*DOUBLES\*\*\*\*\*YEAR\*\*\*\*  
 2810 COMMERCIAL AVE STATUS 4 1974  
 MADISON, WI YARDAGE 22.0 300.7366 1975  
 53704 PAID 1976

SHOOT REPT	DATE	LOC	16YDS-SHOT-BRK.	CURRENT	Y-T-D	SHOT--PCT.	HDCP.	YDS	-SHOT-BRK.	SHOT--PCT.	-EARN	DBLS-SHOT-BRK.	--SHOT--PCT.
3796	062676	57120	100	69	100	69.00							
3796	062676	57120	100	73	200	71.00							
3596	062776	57195	100	79	300	73.66							

57-27113 QUINN ED CLASS 2 \*\*\*\*\*ATA-CODES\*\*\*\*\*16-YARDS\*\*\*\*\*HANDICAP\*\*\*\*\*DOUBLES\*\*\*\*\*YEAR\*\*\*\*  
 614 7TH ST STATUS 4 1974  
 WAUNAKEE MIS YARDAGE 22.0 500.8000 1975  
 53597 PAID 500.7900 1976

SHOOT REPT	DATE	LOC	16YDS-SHOT-BRK.	CURRENT	Y-T-D	SHOT--PCT.	HDCP.	YDS	-SHOT-BRK.	SHOT--PCT.	-EARN	DBLS-SHOT-BRK.	--SHOT--PCT.
3796	062676	57120	100	79	100	79.00							
3796	062676	57120	100	80	200	79.50							
3596	062776	57195	100	84	300	81.00							
4189	070576	57120	100	83	400	81.50							
4124	071776	57195	100	69	500	79.00							

J06

57-27116 QUINN MARVEN E  
614 7TH ST  
MAUNAKEE WIS

CLASS 2 \*\*\*\*\*ATA-CODES\*\*\*\*\*16-YARDS\*\*\*\*\*HANDICAP\*\*\*\*\*DOUBLES\*\*\*\*\*YEAR\*\*\*\*  
STATUS 3  
YARDAGE 21.0

53597 PAID

SHOOT REPT	DATE	LOC	16YDS-SHOT-BRK.	CURRENT	Y-T-D	SHOT--PCT.	HDCP.YDS	-SHOT-BRK.	Y-T-D	SHOT--PCT.	-EARN	DBLS-SHOT-BRK.	Y-T-D
1637	032876	57087	100	85	100	85.00	22.0	100	82	100	82.00		
2520	050876	57087	100	91	200	88.00				100	82.00		
3287	060676	57087	100	93	300	89.66	22.0	100	82	200	82.00		
3169	061376	57085	100	85	400	88.50				200	82.00		
3796	062676	57120	100	92	500	89.20				200	82.00		
3796	062676	57120	100	94	600	90.00				200	82.00		
3596	062776	57195	100	95	700	90.71				200	82.00		
4189	070576	57120	100	93	800	91.00				200	82.00		
4189	070576	57120	100	92	900	91.11				200	82.00		
4124	071776	57195	200	187	1100	91.54				200	82.00		
0000	072476	07777			1100	91.54	22.0			200	82.00	1.0-	

57-27117 QUINN MOARV  
614 7TH ST  
MAUNAKEE WIS

CLASS 2 \*\*\*\*\*ATA-CODES\*\*\*\*\*16-YARDS\*\*\*\*\*HANDICAP\*\*\*\*\*DOUBLES\*\*\*\*\*YEAR\*\*\*\*  
STATUS 4 J  
YARDAGE 22.0

53597 PAID

SHOOT REPT	DATE	LOC	16YDS-SHOT-BRK.	CURRENT	Y-T-D	SHOT--PCT.	HDCP.YDS	-SHOT-BRK.	Y-T-D	SHOT--PCT.	-EARN	DBLS-SHOT-BRK.	Y-T-D
1637	032876	57087	100	77	100	77.00							
3596	062776	57195	100	71	200	74.00							
4124	071776	57195	100	93	300	80.33							

57-27120 QUEARM ELMER  
1310 6TH AVE W  
ASHLAND WIS

CLASS 2 \*\*\*\*\*ATA-CODES\*\*\*\*\*16-YARDS\*\*\*\*\*HANDICAP\*\*\*\*\*DOUBLES\*\*\*\*\*YEAR\*\*\*\*  
STATUS 3 \* \* \* \*  
YARDAGE 21.0

54806 PAID

SHOOT REPT	DATE	LOC	16YDS-SHOT-BRK.	CURRENT	Y-T-D	SHOT--PCT.	HDCP.YDS	-SHOT-BRK.	Y-T-D	SHOT--PCT.	-EARN	DBLS-SHOT-BRK.	Y-T-D
2519	051676	57080	100	92	100	92.00							
3353	062076	57080	100	85	200	88.50	21.0	100	80	100	80.00		
3794	070476	57005	100	86	300	87.66				100	80.00		
4337	080176	57080	100	77	400	85.00				100	80.00		

57-27185 RAABE JEFFREY C  
214 1/2 S MAIN  
REESEVILLE WIS

CLASS 2 \*\*\*\*\*ATA-CODES\*\*\*\*\*16-YARDS\*\*\*\*\*HANDICAP\*\*\*\*\*DOUBLES\*\*\*\*\*YEAR\*\*\*\*  
STATUS 4  
YARDAGE 22.0

53579 PAID

SHOOT REPT	DATE	LOC	16YDS-SHOT-BRK.	CURRENT	Y-T-D	SHOT--PCT.	HDCP.YDS	-SHOT-BRK.	Y-T-D	SHOT--PCT.	-EARN	DBLS-SHOT-BRK.	Y-T-D
2885	051676	57100	100	77	100	77.00							
3167	061276	57065	100	91	200	84.00							
3167	061276	57065	100	83	300	83.66							
3167	061276	57065	100	89	400	85.00							
3596	062776	57195	100	94	500	86.80							
4124	071576	57195	200	187	700	88.71							
4124	071876	57195	200	177	900	88.66							

57-27187 RAASCH OHNE L  
SHOREWOOD HILLS  
LAKE MILLS, WI

CLASS 2 \*\*\*\*\*ATA-CODES\*\*\*\*\*16-YARDS\*\*\*\*\*HANDICAP\*\*\*\*\*DOUBLES\*\*\*\*\*YEAR\*\*\*\*  
STATUS 4  
YARDAGE 22.0

53551 PAID

SHOOT REPT	DATE	LOC	16YDS-SHOT-BRK.	CURRENT	Y-T-D	SHOT--PCT.	HDCP.YDS	-SHOT-BRK.	Y-T-D	SHOT--PCT.	-EARN	DBLS-SHOT-BRK.	Y-T-D
3596	062776	57195	100	96	100	96.00							

K06

57-27190 RABOINE, JOHN R CLASS 2 \*\*\*\*\*ATA-CODES\*\*\*\*\*16-YARDS\*\*\*\*\*HANDICAP\*\*\*\*\*DOUBLES\*\*\*\*\*YEAR\*\*\*\*  
 RT 1 BOX 459 STATUS 4 1974  
 BURLINGTON, WI YARDAGE 22.0 1975  
 53105 PAID 100.9000 1976  
 SHOOT CURRENT Y-T-D CURRENT Y-T-D CURRENT Y-T-D  
 REPT DATE LOC 16YDS-SHOT-BRK. SHOT--PCT. HDCP.YDS -SHOT-BRK. SHOT--PCT.-EARN DBLS-SHOT-BRK.--SHOT--PCT.  
 3596 062776 57195 100 90 100 90.00

57-27191 RACETTE RON CLASS 2 \*\*\*\*\*ATA-CODES\*\*\*\*\*16-YARDS\*\*\*\*\*HANDICAP\*\*\*\*\*DOUBLES\*\*\*\*\*YEAR\*\*\*\*  
 1469 FATIMA ST STATUS 4 1974  
 MENASHA WISC YARDAGE 22.0 1975  
 54952 PAID 200.8050 1976  
 SHOOT CURRENT Y-T-D CURRENT Y-T-D CURRENT Y-T-D  
 REPT DATE LOC 16YDS-SHOT-BRK. SHOT--PCT. HDCP.YDS -SHOT-BRK. SHOT--PCT.-EARN DBLS-SHOT-BRK.--SHOT--PCT.  
 3999 071176 57157 100 79 100 79.00  
 4522 080876 57025 100 82 200 80.50

57-27195 PACETTE RAY CLASS 2 \*\*\*\*\*ATA-CODES\*\*\*\*\*16-YARDS\*\*\*\*\*HANDICAP\*\*\*\*\*DOUBLES\*\*\*\*\*YEAR\*\*\*\*  
 1469 FATIMA ST STATUS 4 1974  
 MENASHA WIS YARDAGE 22.0 1975  
 54952 PAID 100.7800 100.6700 1976  
 500.8960 200.8250 100.7600  
 SHOOT CURRENT Y-T-D CURRENT Y-T-D CURRENT Y-T-D  
 REPT DATE LOC 16YDS-SHOT-BRK. SHOT--PCT. HDCP.YDS -SHOT-BRK. SHOT--PCT.-EARN DBLS-SHOT-BRK.--SHOT--PCT.  
 3167 061276 57065 100 91 100 91.00  
 3636 070376 57065 200 176 300 89.00  
 3999 071176 57157 100 93 400 90.00 22.0 100 80 100 80.00 100 76 100 76.00  
 4522 080876 57025 100 88 500 89.60 22.0 100 85 200 82.50 100 76.00

57-27196 RADECKI JOE CLASS 2 \*\*\*\*\*ATA-CODES\*\*\*\*\*16-YARDS\*\*\*\*\*HANDICAP\*\*\*\*\*DOUBLES\*\*\*\*\*YEAR\*\*\*\*  
 320 TAFT ST STATUS 4 1974  
 STOUGHTON WIS YARDAGE 22.0 600.8783 200.8300 50.6400 1975  
 53589 PAID 200.9350 1976  
 SHOOT CURRENT Y-T-D CURRENT Y-T-D CURRENT Y-T-D  
 REPT DATE LOC 16YDS-SHOT-BRK. SHOT--PCT. HDCP.YDS -SHOT-BRK. SHOT--PCT.-EARN DBLS-SHOT-BRK.--SHOT--PCT.  
 2638 052276 57095 100 93 100 93.00  
 2638 052276 57095 100 94 200 93.50

57-27197 RADAKOVICH, DAN J CLASS 2 \*\*\*\*\*ATA-CODES\*\*\*\*\*16-YARDS\*\*\*\*\*HANDICAP\*\*\*\*\*DOUBLES\*\*\*\*\*YEAR\*\*\*\*  
 9102A CLEVELAND AVE STATUS 4 1974  
 WEST ALLIS, WIS YARDAGE 22.0 1975  
 53227 PAID 200.8400 1976  
 SHOOT CURRENT Y-T-D CURRENT Y-T-D CURRENT Y-T-D  
 REPT DATE LOC 16YDS-SHOT-BRK. SHOT--PCT. HDCP.YDS -SHOT-BRK. SHOT--PCT.-EARN DBLS-SHOT-BRK.--SHOT--PCT.  
 4416 073176 57195 200 168 200 84.00

57-27200 RADER, GEORGE J CLASS 2 \*\*\*\*\*ATA-CODES\*\*\*\*\*16-YARDS\*\*\*\*\*HANDICAP\*\*\*\*\*DOUBLES\*\*\*\*\*YEAR\*\*\*\*  
 12775 W NATIONAL AVE STATUS 4 1974  
 NEW BERLIN, WI YARDAGE 22.0 1975  
 53151 PAID 100.9400 1976  
 SHOOT CURRENT Y-T-D CURRENT Y-T-D CURRENT Y-T-D  
 REPT DATE LOC 16YDS-SHOT-BRK. SHOT--PCT. HDCP.YDS -SHOT-BRK. SHOT--PCT.-EARN DBLS-SHOT-BRK.--SHOT--PCT.  
 3596 062776 57195 100 94 100 94.00

57-27250 RADIKER ROBERT E CLASS 2 \*\*\*\*\*ATA-CODES\*\*\*\*\*16-YARDS\*\*\*\*\*HANDICAP\*\*\*\*\*DOUBLES\*\*\*\*\*YEAR\*\*\*\*  
 W182 N5909 SPRUCE L STATUS 3 \* \* \* \* 1500.8780 200.7800 100.7300 1974  
 MENOMONEE FALLS WIS YARDAGE 20.0 1500.9093 800.8300 1975  
 53051 PAID 700.8700 500.8200 1976  
 SHOOT CURRENT Y-T-D CURRENT Y-T-D CURRENT Y-T-D  
 REPT DATE LOC 16YDS-SHOT-BRK. SHOT--PCT. HDCP.YDS -SHOT-BRK. SHOT--PCT.-EARN DBLS-SHOT-BRK.--SHOT--PCT.  
 2442 050976 57155 100 94 100 94.00 19.5 100 88 100 88.00  
 4083 070476 57135 100 87 200 90.50 19.5 100 83 200 85.50  
 CONTINUED NEXT FRAME.....

L06

57-27250 RADIKER ROBERT E CLASS 2 \*\*\*\*\*ATA-CODES\*\*\*\*\*16-YARDS\*\*\*\*\*HANDICAP\*\*\*\*\*DOUBLES\*\*\*\*\*YEAR\*\*\*\*  
 M182 N5909 SPRUCE L STATUS 3 \* \* \* \* 1500.8780 200.7800 100.7300 1974  
 MENOMONEE FALLS WIS YARDAGE 20.0 1500.9093 800.8300 1975  
 53051 PAID 700.8700 500.8200 1976

SHOOT REPT	DATE	LOC	16YDS-SHOT-BRK.	CURRENT	Y-T-D	SHOT--PCT.	HDCP.YDS	-SHOT-BRK.	CURRENT	Y-T-D	SHOT--PCT.	-EARN	DBLS-SHOT-BRK.	--SHOT--PCT.
4030	071176	57045	100	92	300	91.00	19.5	100	90	300	87.00			
4124	071576	57195	200	170	500	88.60				300	87.00			
4124	071676	57195			500	88.60	22.0	100	74	400	83.75			
4124	071776	57195	200	166	700	87.00				400	83.75			
4124	071876	57195			700	87.00	22.0	100	75	500	82.00			
	102976	08888			700	87.00	19.5			500	82.00	.5		

57-27310 RADKE ERNIE CLASS 2 \*\*\*\*\*ATA-CODES\*\*\*\*\*16-YARDS\*\*\*\*\*HANDICAP\*\*\*\*\*DOUBLES\*\*\*\*\*YEAR\*\*\*\*  
 6920 W CARMEN STATUS 3 \* \* \* \* 600.7733 1974  
 MILWAUKEE WISCONSIN YARDAGE 22.5 1000.8300 1975  
 53218 PAID 700.8785 1976

SHOOT REPT	DATE	LOC	16YDS-SHOT-BRK.	CURRENT	Y-T-D	SHOT--PCT.	HDCP.YDS	-SHOT-BRK.	CURRENT	Y-T-D	SHOT--PCT.	-EARN	DBLS-SHOT-BRK.	--SHOT--PCT.
2828	053076	57195					22.5	100	82	100	82.00			
2828	053176	57195					22.5	100	91	200	86.50			
3060	060576	57135					22.5	100	92	300	88.33			
3060	060676	57135					22.5	100	89	400	88.25			
4083	070376	57135					22.5	100	93	500	89.20			
4083	070476	57135					22.5	100	92	600	89.66			
3737	070576	57195					22.5	100	77	700	87.85			

57-27350 RADTKE, CHRIS. H CLASS 2 \*\*\*\*\*ATA-CODES\*\*\*\*\*16-YARDS\*\*\*\*\*HANDICAP\*\*\*\*\*DOUBLES\*\*\*\*\*YEAR\*\*\*\*  
 RT 2, BOX 98 STATUS 4 S 300.7633 1974  
 ELMWOOD, WISC YARDAGE 20.0 1975  
 54740 PAID 1976

SHOOT REPT	DATE	LOC	16YDS-SHOT-BRK.	CURRENT	Y-T-D	SHOT--PCT.	HDCP.YDS	-SHOT-BRK.	CURRENT	Y-T-D	SHOT--PCT.	-EARN	DBLS-SHOT-BRK.	--SHOT--PCT.
2699	052376	28065	100	78	100	78.00								
4369	072276	19035	100	80	200	79.00								
4369	072276	19035	100	71	300	76.33								

57-27353 RADTKE HERBERT CLASS 2 \*\*\*\*\*ATA-CODES\*\*\*\*\*16-YARDS\*\*\*\*\*HANDICAP\*\*\*\*\*DOUBLES\*\*\*\*\*YEAR\*\*\*\*  
 BOX 153 STATUS 3 900.9066 1974  
 ELMWOOD WIS YARDAGE 20.5 2600.9046 1900.8221 1975  
 54740 PAID 1976

SHOOT REPT	DATE	LOC	16YDS-SHOT-BRK.	CURRENT	Y-T-D	SHOT--PCT.	HDCP.YDS	-SHOT-BRK.	CURRENT	Y-T-D	SHOT--PCT.	-EARN	DBLS-SHOT-BRK.	--SHOT--PCT.
0000	110400	07777					22.0					1.0		
0722	011176	57185	100	87	100	87.00	21.0	100	54	100	54.00			
1324	032076	28060	100	88	200	87.50	21.0	100	83	200	68.50			
1625	032876	28090	100	86	300	87.00	21.0	100	86	300	74.33			
1592	040476	28065	100	92	400	88.25	21.0	100	59	400	70.50			
1819	041076	28090	100	92	500	89.00	21.0	100	77	500	71.80			
1980	041776	57060	100	83	600	88.00	21.0	100	82	600	73.50			
2106	042576	28095	100	69	700	85.28	21.0	100	80	700	74.42			
2495	050876	28060	100	92	800	86.12	21.0	100	87	800	76.00			
2604	051676	57060	100	78	900	85.22				800	76.00			
2699	052376	28065	100	82	1000	84.90	21.0	100	78	900	76.22			
3342	061176	28065	100	97	1100	86.00	21.0	100	90	1000	77.60			
4369	072276	19035	100	99	1200	87.08	21.0	100	92	1100	78.90			
4369	072376	19035	100	95	1300	87.69				1100	78.90			
4369	072476	19035	200	188	1500	88.53				1100	78.90			
4369	072576	19035			1500	88.93	21.0	100	92	1200	80.00			
4382	080176	28065	200	189	1700	89.23	21.0	100	84	1300	80.30			
4549	080776	57182	200	184	1900	89.52				1300	80.30			

CONTINUED NEXT FRAME.....

MO6

57-27353

RADTKE HERBERT  
BOX 153  
ELMWOOD MIS

CLASS 2 \*\*\*\*\*ATA-CODES\*\*\*\*\*16-YARDS\*\*\*\*\*HANDICAP\*\*\*\*\*DOUBLES\*\*\*\*\*YEAR\*\*\*\*  
STATUS 3  
YARDAGE 20.5

54740 PAID

900.9066 600.7600  
2600.9046 1900.8221

1974  
1975  
1976

SHOOT REPT	DATE	LOC	16YDS-SHOT	CURRENT SHOT-BRK.	Y-T-D SHOT--PCT.	HDCP.YDS	-SHOT-BRK.	CURRENT SHOT--PCT.	-EARN	DBLS-SHOT-BRK.	Y-T-D SHOT--PCT.
4549	080876	57182			1900 89.52	21.0	100 84	1400	80.57		
5048	090576	28010	200	188	2100 89.95	21.0	100 89	1500	81.13		
5048	090676	28010	100	95	2200 90.18			1500	81.13		
5187	091276	28095	100	87	2300 90.04	21.0	100 80	1600	81.06		
5428	091976	57060	100	98	2400 90.37	21.0	100 92	1700	81.70		
5471	092576	57182	100	88	2500 90.28	21.0	100 89	1800	82.11		
5427	092676	57185	100	95	2600 90.46	21.0	100 84	1900	82.21		
	102976	08888			2600 90.46	21.0		1900	82.21		.5-

57-27354

RADTKE GILBERT  
RT 1  
REESEVILLE MIS

CLASS 2 \*\*\*\*\*ATA-CODES\*\*\*\*\*16-YARDS\*\*\*\*\*HANDICAP\*\*\*\*\*DOUBLES\*\*\*\*\*YEAR\*\*\*\*  
STATUS 4  
YARDAGE 22.0

53926 PAID

200.8950 400.9075

1974  
1975  
1976

SHOOT REPT	DATE	LOC	16YDS-SHOT	CURRENT SHOT-BRK.	Y-T-D SHOT--PCT.	HDCP.YDS	-SHOT-BRK.	Y-T-D SHOT--PCT.	-EARN	DBLS-SHOT-BRK.	Y-T-D SHOT--PCT.
3666	070476	57010	100	95	100 95.00						
4521	080876	57010	100	88	200 91.50						
4759	081576	57040	100	91	300 91.33						
5031	082976	57040	100	89	400 90.75						

57-27357

RAEBEL BRUCE J  
3222 W LISBON AVE  
MILWAUKEE MIS

CLASS 2 \*\*\*\*\*ATA-CODES\*\*\*\*\*16-YARDS\*\*\*\*\*HANDICAP\*\*\*\*\*DOUBLES\*\*\*\*\*YEAR\*\*\*\*  
STATUS 4 \* \* \* \*  
YARDAGE 22.0

53208 PAID

200.7250 100.6000

100.6700 100.6700

1974  
1975  
1976

SHOOT REPT	DATE	LOC	16YDS-SHOT	CURRENT SHOT-BRK.	Y-T-D SHOT--PCT.	HDCP.YDS	-SHOT-BRK.	Y-T-D SHOT--PCT.	-EARN	DBLS-SHOT-BRK.	Y-T-D SHOT--PCT.
2606	051676	57115	100	76	100 76.00	22.0	100 67	100	67.00		
4964	082976	57015	100	69	200 72.50			100	67.00		

57-27359

RADTKE ROBERT G  
RR 2 BOX 9 B  
ELMWOOD MIS

CLASS 2 \*\*\*\*\*ATA-CODES\*\*\*\*\*16-YARDS\*\*\*\*\*HANDICAP\*\*\*\*\*DOUBLES\*\*\*\*\*YEAR\*\*\*\*  
STATUS 3  
YARDAGE 22.0

54740 PAID

200.8250 200.7300  
1800.9122 1700.8347

1974  
1975  
1976

SHOOT REPT	DATE	LOC	16YDS-SHOT	CURRENT SHOT-BRK.	Y-T-D SHOT--PCT.	HDCP.YDS	-SHOT-BRK.	Y-T-D SHOT--PCT.	-EARN	DBLS-SHOT-BRK.	Y-T-D SHOT--PCT.
1324	032076	28060	100	79	100 79.00	22.0	100 69	100	69.00		
1625	032876	28090	100	86	200 82.50	22.0	100 76	200	72.50		
1592	040476	28065	100	92	300 85.66	22.0	100 81	300	75.33		
1819	041076	28090	100	93	400 87.50	22.0	100 73	400	74.75		
1980	041776	57060	100	88	500 87.60	22.0	100 79	500	75.60		
2106	042576	28095	100	82	600 86.66	22.0	100 72	600	75.00		
2495	050876	28060	100	95	700 87.85	22.0	100 88	700	76.85		
2699	052376	28065	100	93	800 88.50	22.0	100 81	800	77.37		
	052776	07777			800 88.50	22.0		800	77.37		1.0-
3342	061176	28065	100	90	900 88.66	21.0	100 98	900	79.66		1.0
3557	061976	28090	200	177	1100 88.63			900	79.66		
3557	062076	28090			1100 88.63	22.0	100 90	1000	80.70		
3531	062676	57182	100	97	1200 89.33	22.0	100 88	1100	81.36		
4369	072176	19035			1200 89.33	22.0	100 93	1200	82.33		
4369	072276	19035	100	95	1300 89.76	22.0	100 88	1300	82.76		
4369	072376	19035	100	90	1400 89.78			1300	82.76		
4369	072576	19035			1400 89.78	22.0	100 92	1400	83.42		
4549	080776	57182	200	183	1600 90.00			1400	83.42		
4549	080876	57182			1600 90.00	22.0	100 85	1500	83.53		
5428	091976	57060	100	97	1700 90.41	22.0	100 89	1600	83.87		

CONTINUED NEXT FRAME.....

NOC

N06

57-27359 RADTKE ROBERT G  
RR 2 BOX 9 B  
ELMWOOD WIS

CLASS 2 \*\*\*\*\*ATA-CODES\*\*\*\*\*16-YARDS\*\*\*\*\*HANDICAP\*\*\*\*\*DOUBLES\*\*\*\*\*YEAR\*\*\*\*  
STATUS 3  
YARDAGE 22.0

54740 PAID

200.8250 200.7300  
1800.9122 1700.8347

1974  
1975  
1976

SHOOT CURRENT Y-T-D  
REPT DATE LOC 16YDS-SHOT-BRK. SHOT--PCT. HDCP.YDS -SHOT-BRK. SHOT--PCT.-EARN DBLS-SHOT-BRK.--SHOT--PCT.  
5471 092576 57182 100 95 1800 90.66 22.0 100 77 1700 83.47

57-27360 RAENISCH GREG  
501 LUSTER AVE  
MADISON WIS

CLASS 2 \*\*\*\*\*ATA-CODES\*\*\*\*\*16-YARDS\*\*\*\*\*HANDICAP\*\*\*\*\*DOUBLES\*\*\*\*\*YEAR\*\*\*\*  
STATUS 4  
YARDAGE 22.0

53704 PAID

300.8833  
100.8300

1974  
1975  
1976

SHOOT CURRENT Y-T-D  
REPT DATE LOC 16YDS-SHOT-BRK. SHOT--PCT. HDCP.YDS -SHOT-BRK. SHOT--PCT.-EARN DBLS-SHOT-BRK.--SHOT--PCT.  
1637 032876 57087 100 83 100 83.00

57-27400 RAHR CHARLES F  
1359 RAHR AVENUE  
P O BOX 917  
OSHKOSH WISC

CLASS 2 \*\*\*\*\*ATA-CODES\*\*\*\*\*16-YARDS\*\*\*\*\*HANDICAP\*\*\*\*\*DOUBLES\*\*\*\*\*YEAR\*\*\*\*  
STATUS 1 \* \* \* \*  
YARDAGE 27.0

54901 PAID

2900.9682 1900.8710 900.8988  
2800.9610 2100.8861 500.8860  
3200.9687 2300.8226 250.8640

1974  
1975  
1976

SHOOT CURRENT Y-T-D  
REPT DATE LOC 16YDS-SHOT-BRK. SHOT--PCT. HDCP.YDS -SHOT-BRK. SHOT--PCT.-EARN DBLS-SHOT-BRK.--SHOT--PCT.  
2639 052376 57065 100 98 100 98.00 50 41 50 82.00  
2828 053076 57195 100 99 200 98.50 27.0 100 86 100 86.00 50 82.00  
2828 053176 57195 100 95 300 97.33 27.0 100 83 200 84.50 50 82.00  
3004 060676 57010 100 99 400 97.75 27.0 100 87 300 85.33 50 82.00  
3167 061276 57065 100 93 500 96.80 300 85.33 50 82.00  
3167 061276 57065 100 97 600 96.83 300 85.33 50 82.00  
3167 061276 57065 100 97 700 96.85 300 85.33 50 82.00  
3594 062076 57190 100 97 800 96.87 400 85.75 50 82.00  
3636 070376 57065 200 189 1000 96.40 27.0 100 82 500 85.00 50 82.00  
3666 070476 57010 100 89 1100 95.72 27.0 100 78 600 83.83 50 82.00  
3737 070576 57195 100 94 1200 95.58 27.0 100 85 700 84.00 50 82.00  
4124 071576 57195 200 197 1400 96.00 700 84.00 100 88 150 86.00  
4124 071676 57195 200 195 1400 96.00 27.0 100 82 800 83.75 100 87 250 86.40  
4124 071776 57195 200 195 1600 96.18 800 83.75 250 86.40  
4124 071876 57195 200 195 1600 96.18 27.0 100 76 900 82.88 250 86.40  
4123 072576 57065 100 95 1700 96.11 27.0 100 78 1000 82.40 250 86.40  
4416 073076 57195 100 97 1800 96.16 27.0 100 84 1100 82.54 250 86.40  
4416 073176 57195 200 196 2000 96.35 1100 82.54 250 86.40  
4416 080176 57195 200 196 2000 96.35 27.0 100 71 1200 81.58 250 86.40  
4521 080876 57010 100 96 2100 96.33 27.0 100 92 1300 82.38 250 86.40  
4480 081376 40000 100 100 2200 96.50 27.0 100 90 1400 82.92 250 86.40  
4480 081476 40000 100 95 2300 96.43 27.0 100 85 1500 83.06 250 86.40  
4480 081576 40000 200 199 2500 96.68 27.0 100 85 1600 83.18 250 86.40  
4480 081676 40000 200 197 2700 96.81 1600 83.18 250 86.40  
4480 081776 40000 200 197 2700 96.81 27.0 100 69 1700 82.35 250 86.40  
4480 081876 40000 200 197 2900 96.93 1700 82.35 250 86.40  
4480 081976 40000 2900 96.93 27.0 100 85 1800 82.50 250 86.40  
4480 082076 40000 2900 96.93 27.0 100 90 1900 82.89 250 86.40  
4480 082176 40000 2900 96.93 27.0 100 88 2000 83.15 250 86.40  
4859 082976 57065 100 100 3000 97.03 27.0 100 84 2100 83.19 250 86.40  
5079 090576 57025 100 94 3100 96.93 27.0 100 80 2200 83.04 250 86.40  
5080 090676 57135 100 95 3200 96.87 27.0 100 65 2300 82.26 250 86.40  
102976 08888 3200 96.87 27.0 2300 82.26 250 86.40



C07

57-27470 RASCH FRANCIS D CLASS 2 \*\*\*\*\*ATA-CODES\*\*\*\*\*16-YARDS\*\*\*\*\*HANDICAP\*\*\*\*\*DOUBLES\*\*\*\*\*YEAR\*\*\*\*  
 BOX 131 STATUS 3 750.8706 50.7600 1974  
 TWIN LAKES WIS YARDAGE 21.0 600.8350 1975  
 53181 PAID 100.8800 1976

SHOOT	REPT	DATE	LOC	16YDS-SHOT-BRK.	CURRENT	Y-T-D	SHOT--PCT.	HDCP.YDS	-SHOT-BRK.	SHOT--PCT.-EARN	DBLS-SHOT-BRK.	--SHOT--PCT.
	3596	062776	57195	100	88	100	88.00					

57-27477 RASHEL JOHN R CLASS 2 \*\*\*\*\*ATA-CODES\*\*\*\*\*16-YARDS\*\*\*\*\*HANDICAP\*\*\*\*\*DOUBLES\*\*\*\*\*YEAR\*\*\*\*  
 9536 W LORRAINE PL STATUS 4 50.9600 1974  
 MILWAUKEE WI YARDAGE 22.0 400.8450 1975  
 53222 PAID 1976

SHOOT	REPT	DATE	LOC	16YDS-SHOT-BRK.	CURRENT	Y-T-D	SHOT--PCT.	HDCP.YDS	-SHOT-BRK.	SHOT--PCT.-EARN	DBLS-SHOT-BRK.	--SHOT--PCT.
	4963	082876	57155	100	89	100	89.00					
	4964	082976	57015	100	93	200	91.00					
	5032	090576	57195	100	75	300	85.66					
	5080	090676	57135	100	81	400	84.50					

57-27478 RASMUSSEN DAVID L CLASS 2 \*\*\*\*\*ATA-CODES\*\*\*\*\*16-YARDS\*\*\*\*\*HANDICAP\*\*\*\*\*DOUBLES\*\*\*\*\*YEAR\*\*\*\*  
 BLUFF CREST CT STATUS 4 100.7600 1974  
 EAU CLAIRE WI YARDAGE 22.0 1975  
 54701 PAID 1976

SHOOT	REPT	DATE	LOC	16YDS-SHOT-BRK.	CURRENT	Y-T-D	SHOT--PCT.	HDCP.YDS	-SHOT-BRK.	SHOT--PCT.-EARN	DBLS-SHOT-BRK.	--SHOT--PCT.
	5428	091976	57060	100	76	100	76.00					

57-27479 RASMUSSEN, JAMES H CLASS 2 \*\*\*\*\*ATA-CODES\*\*\*\*\*16-YARDS\*\*\*\*\*HANDICAP\*\*\*\*\*DOUBLES\*\*\*\*\*YEAR\*\*\*\*  
 8829 NORTHWESTERN STATUS 4 100.9700 1974  
 RACINE, WI YARDAGE 22.0 1975  
 53406 PAID 1976

SHOOT	REPT	DATE	LOC	16YDS-SHOT-BRK.	CURRENT	Y-T-D	SHOT--PCT.	HDCP.YDS	-SHOT-BRK.	SHOT--PCT.-EARN	DBLS-SHOT-BRK.	--SHOT--PCT.
	3596	062776	57195	100	97	100	97.00					

57-27480 RASMUSSEN JIM CLASS 2 \*\*\*\*\*ATA-CODES\*\*\*\*\*16-YARDS\*\*\*\*\*HANDICAP\*\*\*\*\*DOUBLES\*\*\*\*\*YEAR\*\*\*\*  
 1111 DELAFIELD STATUS 3 \* \* \* \* 600.9466 100.8400 100.8700 1974  
 WAUKESHA WISC YARDAGE 24.0 200.9400 1975  
 53186 PAID 100.9200 1976

SHOOT	REPT	DATE	LOC	16YDS-SHOT-BRK.	CURRENT	Y-T-D	SHOT--PCT.	HDCP.YDS	-SHOT-BRK.	SHOT--PCT.-EARN	DBLS-SHOT-BRK.	--SHOT--PCT.
	3596	062776	57195	100	92	100	92.00					

57-27490 RASMUSSEN, MICHAEL L CLASS 2 \*\*\*\*\*ATA-CODES\*\*\*\*\*16-YARDS\*\*\*\*\*HANDICAP\*\*\*\*\*DOUBLES\*\*\*\*\*YEAR\*\*\*\*  
 LAKE PESOBIE STATUS 4 100.9300 100.9200 100.7100 1974  
 MERRILL, WIS YARDAGE 22.0 1975  
 54452 PAID 1976

SHOOT	REPT	DATE	LOC	16YDS-SHOT-BRK.	CURRENT	Y-T-D	SHOT--PCT.	HDCP.YDS	-SHOT-BRK.	SHOT--PCT.-EARN	DBLS-SHOT-BRK.	--SHOT--PCT.
	4337	080176	57080	100	93	100	93.00	22.0	100	92	100	71
												100 71.00

57-27500 RASMUSSEN, PATRICK J CLASS 2 \*\*\*\*\*ATA-CODES\*\*\*\*\*16-YARDS\*\*\*\*\*HANDICAP\*\*\*\*\*DOUBLES\*\*\*\*\*YEAR\*\*\*\*  
 RT 7 BOX 150 STATUS 4 200.9100 200.8550 200.6700 1974  
 MERRILL, WI YARDAGE 22.0 1975  
 54452 PAID 1976

SHOOT	REPT	DATE	LOC	16YDS-SHOT-BRK.	CURRENT	Y-T-D	SHOT--PCT.	HDCP.YDS	-SHOT-BRK.	SHOT--PCT.-EARN	DBLS-SHOT-BRK.	--SHOT--PCT.
	3794	070476	57005	100	95	100	95.00	22.0	100	88	100	72
	4337	080176	57080	100	87	200	91.00	22.0	100	83	100	62
												200 67.00

007



007

57-27520 RASMUSSEN WILLIAM  
19 WEST BENT AVE  
OSHKOSH WISC

CLASS 2 \*\*\*\*\*ATA-CODES\*\*\*\*\*16-YARDS\*\*\*\*\*HANDICAP\*\*\*\*\*DOUBLES\*\*\*\*\*YEAR\*\*\*\*  
STATUS 3 \* \* \* \* 875.8822 500.8820 1974  
YARDAGE 20.0 700.8642 400.8650 100.7200 1975  
1400.8664 700.8171 1976

54901 PAID

SHOOT	REPT	DATE	LOC	16YDS-SHOT-BRK.	CURRENT	Y-T-D	SHOT--PCT.	HDCP.YDS	-SHOT-BRK.	SHOT--PCT.	-EARN	DBLS-SHOT-BRK.	--SHOT--PCT.
	2050	042576	57065	100	74	100	74.00	20.0	100	71	100	71.00	
	2639	052376	57065	100	91	200	82.50	20.0	100	70	200	70.50	
	3167	061276	57065	100	83	300	82.66				200	70.50	
	3167	061276	57065	100	84	400	83.00				200	70.50	
	3167	061276	57065	100	92	500	84.00				200	70.50	
	3424	062076	57055	100	89	600	85.50				200	70.50	
	3636	070376	57065	200	177	800	86.25	20.0	100	83	300	74.66	
	3737	070576	57195	100	83	900	85.88	20.0	100	86	400	77.50	
	3835	071076	57010	200	176	1100	86.27				400	77.50	
	4123	072576	57065	100	89	1200	86.50	20.0	100	90	500	80.00	
	4859	082976	57065	100	84	1300	86.30	20.0	100	84	600	80.66	
	5510	082976	57100	100	91	1400	86.64	20.0	100	88	700	81.71	

57-27530 RATHBURN JOE  
1273 ROSCOE ST  
GREEN BAY WISC

CLASS 2 \*\*\*\*\*ATA-CODES\*\*\*\*\*16-YARDS\*\*\*\*\*HANDICAP\*\*\*\*\*DOUBLES\*\*\*\*\*YEAR\*\*\*\*  
STATUS 3 S 950.6747 200.7300 1974  
YARDAGE 19.0 950.6105 1975  
950.6800 1976

54304 PAID

SHOOT	REPT	DATE	LOC	16YDS-SHOT-BRK.	CURRENT	Y-T-D	SHOT--PCT.	HDCP.YDS	-SHOT-BRK.	SHOT--PCT.	-EARN	DBLS-SHOT-BRK.	--SHOT--PCT.
	2518	051676	57025	100	67	100	67.00						
	2639	052376	57065	100	65	200	66.00						
	2969	060576	57025	100	69	300	67.00						
	3167	061276	57065	100	71	400	68.00						
	3795	071076	57025	100	72	500	68.80						
	3999	071176	57157	100	54	600	66.33						
	4124	071776	57195	50	33	650	66.30						
	4522	080876	57025	100	74	750	67.33						
	4859	082976	57065	100	70	850	67.64						
	5079	090576	57025	100	71	950	68.00						

57-27532 RATHBURN RANDALL  
1273 ROSCOE ST  
GREEN BAY WIS

CLASS 2 \*\*\*\*\*ATA-CODES\*\*\*\*\*16-YARDS\*\*\*\*\*HANDICAP\*\*\*\*\*DOUBLES\*\*\*\*\*YEAR\*\*\*\*  
STATUS 3 \* \* \* \* 1200.8233 700.8128 1974  
YARDAGE 19.0 1300.8307 800.7875 1975  
900.8622 700.8242 1976

54304 PAID

SHOOT	REPT	DATE	LOC	16YDS-SHOT-BRK.	CURRENT	Y-T-D	SHOT--PCT.	HDCP.YDS	-SHOT-BRK.	SHOT--PCT.	-EARN	DBLS-SHOT-BRK.	--SHOT--PCT.
	2518	051676	57025	100	81	100	81.00	19.0	100	80	100	80.00	
	2969	060576	57025	100	87	200	84.00	19.0	100	85	200	82.50	
	3636	070376	57065	100	89	300	85.66				200	82.50	
	3795	071076	57025	100	86	400	85.75	19.0	100	85	300	83.33	
	3999	071176	57157	100	79	500	84.40	19.0	100	75	400	81.25	
	4123	072576	57065	100	94	600	86.00				400	81.25	
	4522	080876	57025	100	88	700	86.28	19.0	100	82	500	81.40	
	4480	082076	40000			700	86.28	19.0	100	86	600	82.16	
	4859	082976	57065	100	88	800	86.50	19.0	100	84	700	82.42	
	5079	090576	57025	100	84	900	86.22				700	82.42	

57-27533 RATHBURN ORVAL  
1236 ROSCOE  
GREEN BAY WIS

CLASS 2 \*\*\*\*\*ATA-CODES\*\*\*\*\*16-YARDS\*\*\*\*\*HANDICAP\*\*\*\*\*DOUBLES\*\*\*\*\*YEAR\*\*\*\*  
STATUS 3 600.7683 1974  
YARDAGE 22.0 400.7775 1975  
300.8200 1976

54304 PAID

SHOOT	REPT	DATE	LOC	16YDS-SHOT-BRK.	CURRENT	Y-T-D	SHOT--PCT.	HDCP.YDS	-SHOT-BRK.	SHOT--PCT.	-EARN	DBLS-SHOT-BRK.	--SHOT--PCT.
	2639	052376	57065	100	87	100	87.00						
	4522	080876	57025	100	83	200	85.00						

CONTINUED NEXT FRAME.....

E07

57-27533 RATHBURN ORVAL CLASS 2 \*\*\*\*\*ATA-CODES\*\*\*\*\*16-YARDS\*\*\*\*\*HANDICAP\*\*\*\*\*DOUBLES\*\*\*\*\*YEAR\*\*\*\*  
 1236 ROSCOE STATUS 3 600.7683 1974  
 GREEN BAY WIS YARDAGE 22.0 400.7775 1975  
 54304 PAID 300.8200 1976

SHOOT	REPT	DATE	LOC	16YDS-SHOT-BRK.	CURRENT	Y-T-D	SHOT--PCT.	HDCP.YDS	-SHOT-BRK.	Y-T-D	SHOT--PCT.	-EARN	DBLS-SHOT-BRK.	--SHOT--PCT.
	5079	090576	57025	100	76	300	82.00							

57-27534 RATHBURN MES E CLASS 2 \*\*\*\*\*ATA-CODES\*\*\*\*\*16-YARDS\*\*\*\*\*HANDICAP\*\*\*\*\*DOUBLES\*\*\*\*\*YEAR\*\*\*\*  
 1273 ROSCOE ST STATUS 3 \* \* \* \* 1400.9385 1200.8616 950.8178 1974  
 GREEN BAY WIS YARDAGE 24.5 1800.9455 1200.8675 850.8094 1975  
 54304 PAID 2300.9530 1500.8466 1200.7975 1976

SHOOT	REPT	DATE	LOC	16YDS-SHOT-BRK.	CURRENT	Y-T-D	SHOT--PCT.	HDCP.YDS	-SHOT-BRK.	Y-T-D	SHOT--PCT.	-EARN	DBLS-SHOT-BRK.	--SHOT--PCT.		
	2518	051676	57025	100	90	100	90.00	23.0	100	74	100	74.00	100	77	100	77.00
	2639	052376	57065	100	98	200	94.00	23.0	100	75	200	74.50	50	35	150	74.66
	2969	060576	57025	100	97	300	95.00	23.0	100	90	300	79.66	100	84	250	78.40
	3167	061276	57065	100	93	400	94.50				300	79.66			250	78.40
	3167	061276	57065	100	91	500	93.80				300	79.66			250	78.40
	3167	061276	57065	100	98	600	94.50				300	79.66			250	78.40
	3596	062776	57195	100	97	700	94.85				300	79.66			250	78.40
	3636	070376	57065	200	192	900	95.11	23.0	100	83	400	80.50			250	78.40
	3795	071076	57025	100	97	1000	95.30	23.0	100	86	500	81.60	100	82	350	79.42
	3999	071176	57157	100	97	1100	95.45	23.0	100	89	600	82.83	100	78	450	79.11
	4124	071576	57195	200	194	1300	95.69				600	82.83	100	90	550	81.09
	4124	071676	57195			1300	95.69	23.5	100	84	700	83.00	100	71	650	79.53
	4124	071776	57195	200	188	1500	95.46				700	83.00			650	79.53
	4124	071876	57195			1500	95.46	23.5	100	91	800	84.00			650	79.53
	4123	072576	57065	100	95	1600	95.43				800	84.00			650	79.53
	4416	073076	57195	100	95	1700	95.41	23.5	100	84	900	84.00	100	78	750	79.33
	4416	073176	57195	200	187	1900	95.21				900	84.00			750	79.33
	4416	080176	57195			1900	95.21	23.5	100	90	1000	84.60	100	81	850	79.52
	4522	080876	57025	100	98	2000	95.35	23.5	100	94	1100	85.45	100	88	950	80.42
	4480	082076	40000			2000	95.35	24.5	100	87	1200	85.58			950	80.42
	4961	082276	57157	100	95	2100	95.33	24.5	100	88	1300	85.76	100	89	1050	81.23
	4859	082976	57065	100	95	2200	95.31	24.5	100	81	1400	85.42	50	42	1100	81.36
	5079	090576	57025	100	95	2300	95.30	24.5	100	74	1500	84.66	100	62	1200	79.75

57-27540 RAUBE, DAVID J CLASS 2 \*\*\*\*\*ATA-CODES\*\*\*\*\*16-YARDS\*\*\*\*\*HANDICAP\*\*\*\*\*DOUBLES\*\*\*\*\*YEAR\*\*\*\*  
 RT 2 BX 72 STATUS 4 100.8800 1974  
 WAUPUN, WI YARDAGE 22.0 100.8800 1975  
 53963 PAID 100.8800 1976

SHOOT	REPT	DATE	LOC	16YDS-SHOT-BRK.	CURRENT	Y-T-D	SHOT--PCT.	HDCP.YDS	-SHOT-BRK.	Y-T-D	SHOT--PCT.	-EARN	DBLS-SHOT-BRK.	--SHOT--PCT.
	3596	062776	57195	100	88	100	88.00							

57-27547 RAVEY, FRANK CLASS 2 \*\*\*\*\*ATA-CODES\*\*\*\*\*16-YARDS\*\*\*\*\*HANDICAP\*\*\*\*\*DOUBLES\*\*\*\*\*YEAR\*\*\*\*  
 RR 1 STATUS 4 5 1974  
 BARABOO, WIS. YARDAGE 20.0 650.6107 100.9100 1975  
 53913 PAID 650.6107 100.9100 1976

SHOOT	REPT	DATE	LOC	16YDS-SHOT-BRK.	CURRENT	Y-T-D	SHOT--PCT.	HDCP.YDS	-SHOT-BRK.	Y-T-D	SHOT--PCT.	-EARN	DBLS-SHOT-BRK.	--SHOT--PCT.
	2338	050876	57160	100	49	100	49.00							
	2797	051676	57170	100	59	200	54.00							
	3168	060576	57170	100	63	300	57.00							
	3971	070476	57170	100	72	400	60.75							
	3837	071176	57150	100	62	500	61.00							
	4124	071776	57195	50	42	550	63.09							
	4124	071876	57195			550	63.09	22.5	100	91	100	91.00		
	4415	080176	57160	100	50	650	61.07				100	91.00		

11/11/1976

E07

F07

57-27550 RAVEY WILLIAM F CLASS 2 \*\*\*\*\*ATA-CODES\*\*\*\*\*16-YARDS\*\*\*\*\*HANDICAP\*\*\*\*\*DOUBLES\*\*\*\*\*YEAR\*\*\*\*  
 RT 1 STATUS 3 \* \* \* \* 1000.9370 500.8100 150.8066 1974  
 BARABOO WISCONSIN YARDAGE 23.5 1100.9081 1200.8458 550.7709 1975  
 53913 PAID 1600.8768 900.7411 200.6450 1976

SHOOT REPT DATE LOC	16YDS-SHOT-BRK.	CURRENT	Y-T-D	HDCP.YDS	-SHOT-BRK.	SHOOT--PCT.-EARN	DBLS-SHOT-BRK.--SHOT--PCT.
1684 040476 57160	100 85	100	85.00	22.5	100 59	100 59.00	
2409 050276 57120	100 81	200	83.00	22.5	100 65	200 62.00	
2338 050876 57160	100 88	300	84.66	23.0	100 64	300 62.66	100 64
2797 051676 57170	100 86	400	85.00	22.5	100 73	400 65.25	50 32
2825 052976 57015	100 90	500	86.00			400 65.25	150 64.00
2825 052976 57015	100 92	600	87.00			400 65.25	150 64.00
2825 052976 57015	100 92	700	87.71			400 65.25	150 64.00
2825 052976 57015	100 89	800	87.87			400 65.25	150 64.00
2825 052976 57015	100 81	900	87.11			400 65.25	150 64.00
3168 060576 57170	100 90	1000	87.40	22.0	100 87	500 69.60	50 33
3285 061276 57160		1000	87.40	22.0	100 81	600 71.50	200 64.50
3169 061376 57085	100 87	1100	87.36	22.5	100 75	700 72.00	200 64.50
3971 070476 57170	100 93	1200	87.83			700 72.00	200 64.50
3837 071176 57150	100 81	1300	87.30		100 82	800 73.25	200 64.50
4124 071776 57195	200 181	1500	87.73			800 73.25	200 64.50
4415 080176 57160	100 87	1600	87.68	22.5	100 81	900 74.11	200 64.50
102976 08888		1600	87.68	22.5		900 74.11 1.0	200 64.50

57-27583 READ, PATRICK H. CLASS 2 \*\*\*\*\*ATA-CODES\*\*\*\*\*16-YARDS\*\*\*\*\*HANDICAP\*\*\*\*\*DOUBLES\*\*\*\*\*YEAR\*\*\*\*  
 RT 3 BOX 271 STATUS 4 50.8200 1974  
 LAKE GENEVA, WIS. YARDAGE 22.0 1975  
 53147 PAID 1976

SHOOT REPT DATE LOC	16YDS-SHOT-BRK.	CURRENT	Y-T-D	HDCP.YDS	-SHOT-BRK.	SHOOT--PCT.-EARN	DBLS-SHOT-BRK.--SHOT--PCT.
2208 050276 57195	50 41	50	82.00				

57-27584 READER DAVID CLASS 2 \*\*\*\*\*ATA-CODES\*\*\*\*\*16-YARDS\*\*\*\*\*HANDICAP\*\*\*\*\*DOUBLES\*\*\*\*\*YEAR\*\*\*\*  
 RR-1 STATUS 4 100.8900 1974  
 FREDONIA WIS YARDAGE 22.0 100.9200 1975  
 53021 PAID 1976

SHOOT REPT DATE LOC	16YDS-SHOT-BRK.	CURRENT	Y-T-D	HDCP.YDS	-SHOT-BRK.	SHOOT--PCT.-EARN	DBLS-SHOT-BRK.--SHOT--PCT.
3596 062776 57195	100 92	100	92.00				

57-27587 REDISKE, WILLIAM CLASS 2 \*\*\*\*\*ATA-CODES\*\*\*\*\*16-YARDS\*\*\*\*\*HANDICAP\*\*\*\*\*DOUBLES\*\*\*\*\*YEAR\*\*\*\*  
 239 N JOHN ST STATUS 4 500.7580 100.6800 1974  
 MAYVILLE, WISC YARDAGE 22.0 1975  
 53050 PAID 1976

SHOOT REPT DATE LOC	16YDS-SHOT-BRK.	CURRENT	Y-T-D	HDCP.YDS	-SHOT-BRK.	SHOOT--PCT.-EARN	DBLS-SHOT-BRK.--SHOT--PCT.
3596 062776 57195	100 71	100	71.00				
3874 070476 57180	100 59	200	65.00				
4759 081576 57040	100 81	300	70.33				
5031 082976 57040	100 79	400	72.50	22.0	100 68	100 68.00	
5510 082976 57100	100 89	500	75.80			100 68.00	

57-27591 REES MICHAEL CLASS 2 \*\*\*\*\*ATA-CODES\*\*\*\*\*16-YARDS\*\*\*\*\*HANDICAP\*\*\*\*\*DOUBLES\*\*\*\*\*YEAR\*\*\*\*  
 910 POWERS ST STATUS 3 \* \* \* \* 2200.9045 1400.8907 150.7133 1974  
 OSHKOSH WIS YARDAGE 22.0 1975  
 54901 PAID 1100.9154 50.8740 50.8600 1976

SHOOT REPT DATE LOC	16YDS-SHOT-BRK.	CURRENT	Y-T-D	HDCP.YDS	-SHOT-BRK.	SHOOT--PCT.-EARN	DBLS-SHOT-BRK.--SHOT--PCT.
2050 042576 57065	100 84	100	84.00	22.0	100 82	100 82.00	
2639 052376 57065	100 97	200	90.50	22.0	100 85	200 83.50	50 43
3167 061276 57065	100 97	300	92.66			200 83.50	50 86.00

CONTINUED NEXT FRAME.....

607

57-27591 REES MICHAEL CLASS 2 \*\*\*\*\*ATA-CODES\*\*\*\*\*16-YARDS\*\*\*\*\*HANDICAP\*\*\*\*\*DOUBLES\*\*\*\*\*YEAR\*\*\*\*  
 910 POWERS ST STATUS 3 \* \* \* \* 2200.9045 1400.8907 150.7133 1974  
 OSHKOSH WIS YARDAGE 22.0 1975  
 54901 PAID 1100.9154 500.8740 50.8600 1976

SHOOT	REPT	DATE	LOC	16YDS-SHOT-BRK.	CURRENT	Y-T-D	SHOT--PCT.	HDCP.YDS	-SHOT-BRK.	SHOT--PCT.	-EARN	DBLS-SHOT-BRK.	--SHOT--PCT.
	3167	061276	57065	100	92		400 92.50			200	83.50		50 86.00
	3167	061276	57065	100	94		500 92.80			200	83.50		50 86.00
	3596	062776	57195	100	91		600 92.50			200	83.50		50 86.00
	3636	070376	57065	200	184		800 92.37	22.0	100 91	300	86.00		50 86.00
	4123	072576	57065	100	92		900 92.33	22.0	100 94	400	88.00		50 86.00
	4961	082276	57157	100	92		1000 92.30	22.0	100 85	500	87.40		50 86.00
	4859	082976	57065	100	84		1100 91.54			500	87.40		50 86.00

57-27592 REESHAN RUSSELL CLASS 2 \*\*\*\*\*ATA-CODES\*\*\*\*\*16-YARDS\*\*\*\*\*HANDICAP\*\*\*\*\*DOUBLES\*\*\*\*\*YEAR\*\*\*\*  
 561 BRIODY ST STATUS 4 \* \* \* \* 200.9450 100.8200 50.7800 1974  
 BURLINGTON WISC YARDAGE 22.0 1975  
 53105 PAID 400.8950 100.8200 50.6400 1976

SHOOT	REPT	DATE	LOC	16YDS-SHOT-BRK.	CURRENT	Y-T-D	SHOT--PCT.	HDCP.YDS	-SHOT-BRK.	SHOT--PCT.	-EARN	DBLS-SHOT-BRK.	--SHOT--PCT.
	2410	050876	57015	100	83		100 83.00						
	2796	052376	57165	100	86		200 84.50						
	3596	062776	57195	100	94		300 87.66						
	4243	072576	57165	100	95		400 89.50	22.0	100 82	100	82.00	50 32	50 64.00

57-27597 REETZ BARRY CLASS 2 \*\*\*\*\*ATA-CODES\*\*\*\*\*16-YARDS\*\*\*\*\*HANDICAP\*\*\*\*\*DOUBLES\*\*\*\*\*YEAR\*\*\*\*  
 2008 RIGGS ST STATUS 4 \* \* \* \* 100.8600 100.8200 1974  
 BLOOMER, WISC YARDAGE 22.0 1975  
 54724 PAID 100.8600 100.8200 1976

SHOOT	REPT	DATE	LOC	16YDS-SHOT-BRK.	CURRENT	Y-T-D	SHOT--PCT.	HDCP.YDS	-SHOT-BRK.	SHOT--PCT.	-EARN	DBLS-SHOT-BRK.	--SHOT--PCT.
	3058	060676	57185	100	86		100 86.00	22.0	100 82	100	82.00		

57-27598 REETZ EDWIN CLASS 2 \*\*\*\*\*ATA-CODES\*\*\*\*\*16-YARDS\*\*\*\*\*HANDICAP\*\*\*\*\*DOUBLES\*\*\*\*\*YEAR\*\*\*\*  
 5584 LAKE RD STATUS 4 \* \* \* \* 600.7416 100.7100 1974  
 OSHKOSH WIS YARDAGE 20.0 1975  
 54901 PAID 500.7100 100.7100 1976

SHOOT	REPT	DATE	LOC	16YDS-SHOT-BRK.	CURRENT	Y-T-D	SHOT--PCT.	HDCP.YDS	-SHOT-BRK.	SHOT--PCT.	-EARN	DBLS-SHOT-BRK.	--SHOT--PCT.
	2573	050976	57040	100	74		100 74.00						
	2639	052376	57065	100	64		200 69.00						
	2969	060576	57025	100	76		300 71.33						
	3004	060676	57010	100	70		400 71.00						
	3594	062076	57190	100	71		500 71.00						

57-27600 REETZ JACK A CLASS 2 \*\*\*\*\*ATA-CODES\*\*\*\*\*16-YARDS\*\*\*\*\*HANDICAP\*\*\*\*\*DOUBLES\*\*\*\*\*YEAR\*\*\*\*  
 5584 LAKE RD STATUS 3 \* \* \* \* 1400.9007 900.8711 1974  
 OSHKOSH WIS YARDAGE 21.5 1975  
 54901 PAID 2400.8787 2100.8542 550.7309 1976  
 2600.8811 2100.8623

SHOOT	REPT	DATE	LOC	16YDS-SHOT-BRK.	CURRENT	Y-T-D	SHOT--PCT.	HDCP.YDS	-SHOT-BRK.	SHOT--PCT.	-EARN	DBLS-SHOT-BRK.	--SHOT--PCT.
	0000	120100	08888					20.5			1.0		
	2050	042576	57065	100	82		100 82.00	19.5	100 88	100	88.00		
	2208	050276	57195	100	88		200 85.00			100	88.00		
	2573	050976	57040	100	95		300 88.33	19.5	100 88	200	88.00	50 40	50 80.00
	2518	051676	57025	100	77		400 85.50	19.5	100 86	300	87.33	1.0	50 80.00
	2639	052376	57065	100	92		500 86.80	20.5	100 84	400	86.50	50 33	100 73.00
	2971	052976	57130	100	89		600 87.16	20.5	100 82	500	85.60		100 73.00
	2971	053076	57130				600 87.16	20.5	100 88	600	86.00	100 82	200 77.50
	2969	060576	57025	100	93		700 88.00	20.5	100 86	700	86.00		200 77.50
	3004	060676	57010	100	92		800 88.50	20.0	100 84	800	85.75	50 34	250 75.60

CONTINUED NEXT FRAME.....

H07

57-27600 REETZ JACK A  
5504 LAKE RD  
OSHKOSH WIS

CLASS 2 \*\*\*\*\*ATA-CODES\*\*\*\*\*16-YARDS\*\*\*\*\*HANDICAP\*\*\*\*\*DOUBLES\*\*\*\*\*YEAR\*\*\*\*  
STATUS 3 \* \* \* \* 1400.9007 900.8711 1974  
YARDAGE 21.5 2400.8787 2100.8542 1975  
2600.8811 2100.8623 550.7309 1976

54901 PAID

SHOOT REPT	DATE	LOC	16YDS-SHOT-BRK.	CURRENT	Y-T-D	SHOT--PCT.	HDCP.YDS	-SHOT-BRK.	CURRENT	Y-T-D	SHOT--PCT.	-EARN	DBLS-SHOT-BRK.	Y-T-D	SHOT--PCT.	
3167	061276	57065	100	91	900	88.77					800	85.75		250	75.60	
3167	061276	57065	100	94	1000	89.30					800	85.75		250	75.60	
3167	061276	57065	100	87	1100	89.09					800	85.75		250	75.60	
3326	061376	57125	100	90	1200	89.16	20.5	100	78		900	84.88		250	75.60	
3594	062076	57190	100	86	1300	88.92			100	87	1000	85.10		250	75.60	
3636	070376	57065	200	186	1500	89.46	20.5	100	93		1100	85.81	1.0	250	75.60	
3666	070476	57010	100	80	1600	88.87					1100	85.81		300	75.00	
4216	070976	28025			1600	88.87	21.5	100	86		1200	85.83	50	36	300	75.00
3999	071176	57157			1600	88.87	21.5	100	81		1300	85.46		300	75.00	
4124	071576	57195	200	172	1800	88.55					1300	85.46		300	75.00	
4124	071676	57195			1800	88.55	21.5	100	89		1400	85.71		300	75.00	
4124	071776	57195	200	175	2000	88.45					1400	85.71		300	75.00	
4124	071876	57195			2000	88.45	21.5	100	92		1500	86.13		300	75.00	
4123	072576	57065	100	92	2100	88.61	21.5	100	88		1600	86.25	50	38	350	75.14
4416	073176	57195	200	159	2300	87.82					1600	86.25		350	75.14	
4416	080176	57195			2300	87.82	21.5	100	85		1700	86.17	100	63	450	72.44
4522	080876	57025	100	83	2400	87.62	21.5	100	87		1800	86.22		450	72.44	
4759	081576	57040			2400	87.62	21.5	100	79		1900	85.84	50	40	500	73.20
4859	082976	57065	100	95	2500	87.92	21.5	100	90		2000	86.05	50	36	550	73.09
5079	090576	57025	100	93	2600	88.11	21.5	100	90		2100	86.23		550	73.09	

57-27604 REEVES ALLAN J  
449 TAYLOR  
WATERLOO, WISC

CLASS 2 \*\*\*\*\*ATA-CODES\*\*\*\*\*16-YARDS\*\*\*\*\*HANDICAP\*\*\*\*\*DOUBLES\*\*\*\*\*YEAR\*\*\*\*  
STATUS 4 300.9233 200.7350 1974  
YARDAGE 22.0 300.8866 1975  
1976

53594 PAID

SHOOT REPT	DATE	LOC	16YDS-SHOT-BRK.	CURRENT	Y-T-D	SHOT--PCT.	HDCP.YDS	-SHOT-BRK.	CURRENT	Y-T-D	SHOT--PCT.	-EARN	DBLS-SHOT-BRK.	Y-T-D	SHOT--PCT.
3596	062776	57195	100	93	100	93.00					100	76.00			
4189	070576	57120			100	93.00	22.0	100	76		100	76.00			
4189	070576	57120			100	93.00	22.0	100	71		200	73.50			
4124	071776	57195	200	173	300	88.66					200	73.50			

57-27614 REID DENNIS A  
1009 W FULTON  
EDGERTON WIS

CLASS 2 \*\*\*\*\*ATA-CODES\*\*\*\*\*16-YARDS\*\*\*\*\*HANDICAP\*\*\*\*\*DOUBLES\*\*\*\*\*YEAR\*\*\*\*  
STATUS 4 100.9400 100.7700 1974  
YARDAGE 22.5 650.8369 150.6933 1975  
1976

53534 PAID

SHOOT REPT	DATE	LOC	16YDS-SHOT-BRK.	CURRENT	Y-T-D	SHOT--PCT.	HDCP.YDS	-SHOT-BRK.	CURRENT	Y-T-D	SHOT--PCT.	-EARN	DBLS-SHOT-BRK.	Y-T-D	SHOT--PCT.
0705	011100	57062	50	36	50	72.00	22.5	50	29		50	58.00			
0591	121400	57062	50	41	100	77.00	22.0	50	47		100	76.00	.5		
1240	030776	57062	50	40	150	78.00	22.5	50	28		150	69.33			
2884	053076	57095	100	90	250	82.80					150	69.33			
3377	062076	57090	100	93	350	85.71					150	69.33			
3596	062776	57195	100	85	450	85.55					150	69.33			
3836	071176	57090	100	72	550	83.09					150	69.33			
5113	090576	57095	100	87	650	83.69					150	69.33			

57-27621 REIMER DALE  
BOX 667  
MERTON WIS

CLASS 2 \*\*\*\*\*ATA-CODES\*\*\*\*\*16-YARDS\*\*\*\*\*HANDICAP\*\*\*\*\*DOUBLES\*\*\*\*\*YEAR\*\*\*\*  
STATUS 3 \* \* \* \* 500.9820 300.8733 1974  
YARDAGE 26.0 1500.9873 1300.8530 600.8633 1975  
800.9687 300.8366 200.8600 1976

53056 PAID

SHOOT REPT	DATE	LOC	16YDS-SHOT-BRK.	CURRENT	Y-T-D	SHOT--PCT.	HDCP.YDS	-SHOT-BRK.	CURRENT	Y-T-D	SHOT--PCT.	-EARN	DBLS-SHOT-BRK.	Y-T-D	SHOT--PCT.
3927	071076	57015	100	95	100	95.00									
3943	071176	57075	100	94	200	94.50									

CONTINUED NEXT FRAME.....

107

57-27621 REIMER DALE  
BOX 667  
MERTON WIS

CLASS 2 \*\*\*\*\*ATA-CODES\*\*\*\*\*16-YARDS\*\*\*\*\*HANDICAP\*\*\*\*\*DOUBLES\*\*\*\*\*YEAR\*\*\*\*\*  
STATUS 3 \* \* \* \* 500.9820 300.8733 1974  
YARDAGE 26.0 1500.9873 1300.8530 600.8633 1975  
800.9687 300.8366 200.8600 1976

53056 PAID

SHOOT REPT DATE	LOC	16YDS-SHOT-BRK.	CURRENT	Y-T-D	SHOT--PCT.	HDCP.YDS	-SHOT-BRK.	SHOT--PCT.-EARN	DBLS-SHOT-BRK.	CURRENT	Y-T-D	SHOT--PCT.
4124 071576	57195	200	192	400	95.25				100	89	100	89.00
4124 071676	57195			400	95.25	26.0	100 82	100	82.00	100	83	200 86.00
4124 071776	57195	200	197	600	96.33			100	82.00			200 86.00
4124 071876	57195			600	96.33	26.0	100 91	200	86.50			200 86.00
4298 072476	57040	100	100	700	96.85			200	86.50			200 86.00
4521 080876	57010	100	97	800	96.87	26.0	100 78	300	83.66			200 86.00

57-27624 REIMER THOMAS  
BOX 241  
NO LAKE WIS

CLASS 2 \*\*\*\*\*ATA-CODES\*\*\*\*\*16-YARDS\*\*\*\*\*HANDICAP\*\*\*\*\*DOUBLES\*\*\*\*\*YEAR\*\*\*\*\*  
STATUS 3 \* \* \* \* 900.9366 100.8400 1974  
YARDAGE 22.5 800.9587 1975  
1100.9218 200.8800 1976

53064 PAID

SHOOT REPT DATE	LOC	16YDS-SHOT-BRK.	CURRENT	Y-T-D	SHOT--PCT.	HDCP.YDS	-SHOT-BRK.	SHOT--PCT.-EARN	DBLS-SHOT-BRK.	CURRENT	Y-T-D	SHOT--PCT.
3113 060676	57075	100	86	100	86.00							
3595 062676	57195	100	86	200	86.00							
3596 062776	57195	100	94	300	88.66							
3927 071076	57015	100	94	400	90.00							
3943 071176	57075	100	88	500	89.60							
4124 071576	57195	200	186	700	90.57							
4124 071776	57195	200	186	900	91.11							
4416 073076	57195	100	94	1000	91.40	22.5	100 89	100	89.00			
4521 080876	57010	100	100	1100	92.18	22.5	100 87	200	88.00			

57-27640 REINDERS VICTOR  
416 MCCALL ST  
MAUKESHA WISC

CLASS 2 \*\*\*\*\*ATA-CODES\*\*\*\*\*16-YARDS\*\*\*\*\*HANDICAP\*\*\*\*\*DOUBLES\*\*\*\*\*YEAR\*\*\*\*\*  
STATUS 1 \* \* \* \* 3400.9758 2000.8720 1450.8144 1974  
YARDAGE 25.0 3400.9802 2300.8439 1700.8405 1975  
3600.9697 2300.8734 1650.7781 1976

53186 PAID

SHOOT REPT DATE	LOC	16YDS-SHOT-BRK.	CURRENT	Y-T-D	SHOT--PCT.	HDCP.YDS	-SHOT-BRK.	SHOT--PCT.-EARN	DBLS-SHOT-BRK.	CURRENT	Y-T-D	SHOT--PCT.
2208 050276	57195			100	75.00	24.5	100 75	100	75.00			
2828 053076	57195	100	99	100	99.00	24.5	100 84	200	79.50	100	78	100 78.00
2828 053176	57195	100	99	200	99.00	24.5	100 87	300	82.00	100	80	200 79.00
3004 060676	57010	100	99	300	99.00	24.5	100 89	400	83.75	50	41	250 79.60
3167 061276	57065	100	98	400	98.75			400	83.75			250 79.60
3167 061276	57065	100	96	500	98.20			400	83.75			250 79.60
3352 061376	57015	100	100	600	98.50	24.5	100 91	500	85.20	100	71	350 77.14
3594 062076	57190	100	96	700	98.14			600	86.66	50	34	400 76.00
3595 062676	57195	100	97	800	98.00	25.0	100 82	700	86.00			400 76.00
3596 062776	57195	100	96	900	97.77			700	86.00			400 76.00
3636 070376	57065	200	191	1100	97.36	25.0	100 89	800	86.37			400 76.00
3666 070476	57010	100	98	1200	97.41			800	86.37	50	36	450 75.55
3737 070576	57195	100	95	1300	97.23	25.0	100 83	900	86.00	100	77	550 75.81
4031 071176	57190	100	96	1400	97.14			1000	85.90	50	47	600 77.33
4124 071576	57195	200	194	1600	97.12			1000	85.90	100	82	700 78.00
4124 071676	57195			1600	97.12	25.0	100 87	1100	86.00	100	75	800 77.62
4124 071776	57195	200	192	1800	97.00			1100	86.00			800 77.62
4124 071876	57195			1800	97.00	25.0	100 90	1200	86.33			800 77.62
4369 072276	19035	100	99	1900	97.10	25.0	100 92	1300	86.76	100	73	900 77.11
4369 072376	19035	100	91	2000	96.80			1300	86.76	100	75	1000 76.90
4369 072476	19035	200	187	2200	96.50			1300	86.76			1000 76.90
4369 072576	19035			2200	96.50	25.0	100 92	1400	87.14			1000 76.90
	072976	08088		2200	96.50	24.5	100 86	1400	87.14			1000 76.90
4416 073076	57195	100	99	2300	96.60	25.0	100 86	1500	87.06	100	79	1100 77.09
4416 073176	57195	200	190	2500	96.48			1500	87.06			1100 77.09
4416 080176	57195			2500	96.48	25.0	100 82	1600	86.75	100	66	1200 76.16

CONTINUED NEXT FRAME.....

107

J07

57-27640 REINDERS VICTOR  
416 MCCALL ST  
MAUKESHA WISC

CLASS 2 \*\*\*\*\*ATA-CODES\*\*\*\*\*16-YARDS\*\*\*\*\*HANDICAP\*\*\*\*\*DOUBLES\*\*\*\*\*YEAR\*\*\*\*  
STATUS 1 \* \* \* \* 3400.9758 2000.8720 1450.8144 1974  
YARDAGE 25.0 3400.9802 2300.8439 1700.8405 1975  
3600.9697 2300.8734 1650.7781 1976

53186 PAID

SHOOT		LOC	CURRENT		Y-T-D		HDCP.	YDS	CURRENT		Y-T-D		-EARN	CURRENT		Y-T-D	
REPT	DATE		16YDS	SHOT-BRK.	SHOT	--PCT.			SHOT	--PCT.	SHOT	--PCT.		DBLS	SHOT-BRK.	SHOT	--PCT.
4521	080876	57010	100	99	2600	96.57	25.0	100	88	1700	86.82	50	41	1250	76.40		
4480	081276	40000	100	99	2700	96.66				1700	86.82	100	85	1350	77.03		
4480	081376	40000	100	97	2800	96.67				1700	86.82	100	86	1450	77.65		
4480	081476	40000	100	100	2900	96.79	25.0	100	92	1800	87.11			1450	77.65		
4480	081576	40000	200	197	3100	96.90				1800	87.11			1450	77.65		
4480	081676	40000	200	196	3300	96.96				1800	87.11			1450	77.65		
4480	081776	40000			3300	96.96	25.0	100	91	1900	87.31	100	76	1550	77.54		
4480	081876	40000	200	194	3500	96.97				1900	87.31			1550	77.54		
4480	081976	40000			3500	96.97	25.0	100	91	2000	87.50			1550	77.54		
4480	082076	40000			3500	96.97	25.0	100	85	2100	87.38			1550	77.54		
4480	082176	40000			3500	96.97	25.0	100	89	2200	87.45	100	82	1650	77.81		
5080	090676	57135	100	97	3600	96.97	25.0	100	85	2300	87.34			1650	77.81		

57-27655 REINKE KEITH G  
N  
N

CLASS 2 \*\*\*\*\*ATA-CODES\*\*\*\*\*16-YARDS\*\*\*\*\*HANDICAP\*\*\*\*\*DOUBLES\*\*\*\*\*YEAR\*\*\*\*  
STATUS 3 \* \* \* \* 700.8542 300.8000 1974  
YARDAGE 24.0 700.8885 200.8900 1975  
200.8650 300.8466 1976

N PAID

SHOOT		LOC	CURRENT		Y-T-D		HDCP.	YDS	CURRENT		Y-T-D		-EARN	CURRENT		Y-T-D	
REPT	DATE		16YDS	SHOT-BRK.	SHOT	--PCT.			SHOT	--PCT.	SHOT	--PCT.		DBLS	SHOT-BRK.	SHOT	--PCT.
3352	061276	57016					24.0	100	80	100	80.00						
3596	062776	57195	100	87	100	87.00				100	80.00						
4962	082276	57155	100	86	200	86.50	24.0	100	89	200	84.50						
4964	082976	57015			200	86.50				100	85	300	84.66				

57-27674 REMPert CALVIN T  
4322 KENNEDY CT  
COLGATE WI

CLASS 2 \*\*\*\*\*ATA-CODES\*\*\*\*\*16-YARDS\*\*\*\*\*HANDICAP\*\*\*\*\*DOUBLES\*\*\*\*\*YEAR\*\*\*\*  
STATUS 4 \* \* \* \* 50.9200 1974  
YARDAGE 22.0 1100.8172 300.7200 1975  
1100.8172 300.7200 1976

53017

SHOOT		LOC	CURRENT		Y-T-D		HDCP.	YDS	CURRENT		Y-T-D		-EARN	CURRENT		Y-T-D	
REPT	DATE		16YDS	SHOT-BRK.	SHOT	--PCT.			SHOT	--PCT.	SHOT	--PCT.		DBLS	SHOT-BRK.	SHOT	--PCT.
2410	050876	57015	100	75	100	75.00											
2573	050976	57040	100	82	200	78.50	22.0	100	70	100	70.00						
2605	051676	57075	100	83	300	80.00				100	70.00						
2828	053076	57195	100	88	400	82.00	22.0	100	77	200	73.50						
2828	053176	57195	100	76	500	80.80	22.0	100	69	300	72.00						
3113	060676	57075	100	76	600	80.00				300	72.00						
3352	061376	57015	100	86	700	80.85				300	72.00						
3595	062676	57195	100	85	800	81.37				300	72.00						
3596	062776	57195	100	81	900	81.33				300	72.00						
4124	071776	57195	200	167	1100	81.72				300	72.00						

57-27679 REMPert STEWART  
4322 KENNEDY CT S  
COLGATE WIS

CLASS 2 \*\*\*\*\*ATA-CODES\*\*\*\*\*16-YARDS\*\*\*\*\*HANDICAP\*\*\*\*\*DOUBLES\*\*\*\*\*YEAR\*\*\*\*  
STATUS 4 \* \* \* \* 300.8433 1974  
YARDAGE 20.0 1100.8845 400.8300 500.7560 1975  
1100.8845 400.8300 500.7560 1976

53017 PAID

SHOOT		LOC	CURRENT		Y-T-D		HDCP.	YDS	CURRENT		Y-T-D		-EARN	CURRENT		Y-T-D	
REPT	DATE		16YDS	SHOT-BRK.	SHOT	--PCT.			SHOT	--PCT.	SHOT	--PCT.		DBLS	SHOT-BRK.	SHOT	--PCT.
2410	050876	57015	100	85	100	85.00											
2573	050976	57040	100	87	200	86.00	22.0	100	78	100	78.00						
2605	051676	57075	100	80	300	84.00				200	80.00						
2828	053076	57195	100	94	400	86.50	22.0	100	84	300	81.33						
2828	053176	57195	100	90	500	87.20	22.0	100	88	400	83.00	100	77	200	74.50		
3113	060676	57075	100	88	600	87.33				400	83.00	100	78	300	75.66		
3352	061376	57015	100	81	700	86.42				400	83.00	100	78	400	76.25		
3595	062676	57195	100	95	800	87.50				400	83.00	100	78	400	76.25		

CONTINUED NEXT FRAME.....

K07

K07

57-27679 REMPERT STEWART CLASS 2 \*\*\*\*\*ATA-CODES\*\*\*\*\*16-YARDS\*\*\*\*\*HANDICAP\*\*\*\*\*DOUBLES\*\*\*\*\*YEAR\*\*\*\*  
 4322 KENNEDY CT S STATUS 4 S 1974  
 COLGATE WIS YARDAGE 20.0 300.8433 1975  
 53017 PAID 1100.8845 400.8300 500.7560 1976  
 SHOOT CURRENT Y-T-D CURRENT Y-T-D CURRENT Y-T-D  
 REPT DATE LOC 16YDS-SHOT-BRK. SHOT--PCT. HDCP.YDS -SHOT-BRK. SHOT--PCT.-EARN DBLS-SHOT-BRK.--SHOT--PCT.  
 3596 062776 57195 100 92 900 88.00 400 83.00 400 76.25  
 4124 071676 57195 900 88.00 400 83.00 100 73 500 75.60  
 4124 071776 57195 200 181 1100 88.45 400 83.00 500 75.60

57-27690 RENNEN, RALPH R CLASS 2 \*\*\*\*\*ATA-CODES\*\*\*\*\*16-YARDS\*\*\*\*\*HANDICAP\*\*\*\*\*DOUBLES\*\*\*\*\*YEAR\*\*\*\*  
 4821 48TH ST S0 STATUS 4 1974  
 WISCONSIN RAPIDS, WI YARDAGE 22.0 1975  
 54494 PAID 100.7700 1976  
 SHOOT CURRENT Y-T-D CURRENT Y-T-D CURRENT Y-T-D  
 REPT DATE LOC 16YDS-SHOT-BRK. SHOT--PCT. HDCP.YDS -SHOT-BRK. SHOT--PCT.-EARN DBLS-SHOT-BRK.--SHOT--PCT.  
 3355 062076 57085 100 77 100 77.00

57-27700 RENTMEESTER TOM R CLASS 2 \*\*\*\*\*ATA-CODES\*\*\*\*\*16-YARDS\*\*\*\*\*HANDICAP\*\*\*\*\*DOUBLES\*\*\*\*\*YEAR\*\*\*\*  
 425 BRADER STATUS 3 1974  
 GREEN BAY WIS YARDAGE 21.0 500.8600 100.7300 1975  
 54302 PAID 500.8800 1976  
 SHOOT CURRENT Y-T-D CURRENT Y-T-D CURRENT Y-T-D  
 REPT DATE LOC 16YDS-SHOT-BRK. SHOT--PCT. HDCP.YDS -SHOT-BRK. SHOT--PCT.-EARN DBLS-SHOT-BRK.--SHOT--PCT.  
 3595 062676 57195 100 79 100 79.00  
 3596 062776 57195 100 83 200 81.00  
 3795 071076 57025 100 96 300 86.00  
 4522 080876 57025 100 82 400 85.00  
 4733 081576 57205 100 84 500 84.80

57-27705 RENZ EARL R CLASS 2 \*\*\*\*\*ATA-CODES\*\*\*\*\*16-YARDS\*\*\*\*\*HANDICAP\*\*\*\*\*DOUBLES\*\*\*\*\*YEAR\*\*\*\*  
 513 E NORTH ST STATUS 3 \* \* \* \* 1100.8818 700.8242 350.8000 1974  
 JEFFERSON WIS YARDAGE 21.0 1800.9244 1400.8314 600.7700 1975  
 53549 PAID 2100.9028 900.7744 300.7400 1976  
 SHOOT CURRENT Y-T-D CURRENT Y-T-D CURRENT Y-T-D  
 REPT DATE LOC 16YDS-SHOT-BRK. SHOT--PCT. HDCP.YDS -SHOT-BRK. SHOT--PCT.-EARN DBLS-SHOT-BRK.--SHOT--PCT.  
 1637 032876 57087 100 89 100 89.00  
 1582 040476 57088 100 88 200 88.50 21.0 100 81 100 81.00 50 32 50 74.00  
 2049 041876 57120 100 84 300 87.00 100 81.00 50 34 100 71.00  
 2207 042576 57190 100 75 400 84.00 200 72.00 100 71.00  
 2409 050276 57120 100 90 500 85.20 21.0 100 72 300 72.00 100 71.00  
 2573 050976 57040 100 92 600 86.33 21.0 100 75 400 72.75 100 71.00  
 2885 051676 57100 100 91 700 87.00 21.0 100 69 500 72.00 50 36 150 71.33  
 3422 060576 57120 100 90 800 87.37 500 72.00 150 71.33  
 3422 060576 57120 100 98 900 88.55 500 72.00 150 71.33  
 3004 060676 57010 100 94 1000 89.10 500 72.00 150 71.33  
 3352 061276 57015 1000 89.10 21.0 100 87 600 74.50 150 71.33  
 3352 061276 57015 100 89 1100 89.09 600 74.50 150 71.33  
 3530 061976 57040 100 93 1200 89.41 600 74.50 50 37 200 72.00  
 3594 062076 57190 1200 89.41 100 90 700 76.71 50 40 250 73.60  
 4031 071176 57190 1200 89.41 100 76 800 76.62 50 38 300 74.00  
 4124 071576 57195 200 181 1400 89.57 800 76.62 300 74.00  
 4124 071776 57195 200 188 1600 90.12 800 76.62 300 74.00  
 4414 072576 57120 100 92 1700 90.23 21.0 100 84 900 77.44 300 74.00  
 4416 073176 57195 200 178 1900 90.10 900 77.44 300 74.00  
 4731 080776 57120 100 90 2000 90.10 900 77.44 300 74.00  
 4731 080776 57120 100 94 2100 90.28 900 77.44 300 74.00



L07

57-27730

REPINSKI DONALD  
632 FRANKLIN ST  
STEVENS PT WIS

CLASS 2 \*\*\*\*\*ATA-CODES\*\*\*\*\*16-YARDS\*\*\*\*\*HANDICAP\*\*\*\*\*DOUBLES\*\*\*\*\*YEAR\*\*\*\*  
STATUS 1 \* \* \* \* 2300.9513 1900.8078 700.7514 1974  
YARDAGE 26.0 2000.9485 1600.8862 850.8588 1975  
54481 PAID 2800.9475 2100.8176 1400.8750 1976

SHOOT REPT	DATE	LOC	16YDS-SHOT-BRK.	CURRENT	Y-T-D	SHOT--PCT.	HDCP.YDS	-SHOT-BRK.	SHOT--PCT.	-EARN	DBLS-SHOT-BRK.	Y-T-D	SHOT--PCT.
2444	605057	45712	200	173	200	86.50	26.0	100	67	100	67.00		
2272	050276	57070	100	92	300	88.33	26.0	100	74	200	70.50	50	34
2971	052976	57130	100	96	400	90.25	26.0	100	71	300	70.66		50
2798	053076	57085	100	97	500	91.60	26.0	100	75	400	71.75	50	39
3004	060676	57010	100	98	600	92.66				400	71.75	100	73
3113	060676	57075	100	91	700	92.42	26.0	100	76	500	72.60	100	93
3169	061376	57085	100	96	800	92.87	26.0	100	85	600	74.66	100	87
3516	062676	28095	100	90	900	92.55	26.0	100	84	700	76.00	100	90
3616	062776	28095	200	190	1100	93.00	26.0	100	81	800	76.62		400
3666	070476	57010	100	95	1200	93.16	26.0	100	65	900	75.33	50	45
3737	070576	57195	100	96	1300	93.38	26.0	100	75	1000	75.30	100	81
4124	071676	57195			1300	93.38	26.0	100	80	1100	75.72	100	82
4369	072176	19035	200	193	1500	93.80	26.0	100	85	1200	76.50		650
4369	072276	19035	100	99	1600	94.12	26.0	100	87	1300	77.30	100	94
4369	072376	19035	100	96	1700	94.23				1300	77.30	100	93
4369	072476	19035	200	191	1900	94.36				1300	77.30		850
4369	072576	19035			1900	94.36	26.0	100	91	1400	78.28		850
4415	080176	57160	100	91	2000	94.20				1400	78.28		850
4522	080876	57025	100	96	2100	94.28	26.0	100	88	1500	78.93	100	95
4859	082976	57065	100	95	2200	94.31	26.0	100	80	1600	79.00	50	40
5048	090476	28010	100	98	2300	94.47	26.0	100	88	1700	79.52	100	89
5048	090576	28010	200	193	2500	94.64	26.0	100	92	1800	80.22		1100
5048	090676	28010	100	90	2600	94.46	26.0	100	88	1900	80.63	100	85
	090976	08888			2600	94.46	26.0			1900	80.63		1200
5259	091176	28025	100	98	2700	94.59	26.0	100	93	2000	81.25	100	89
5259	091276	28025	100	99	2800	94.75	26.0	100	92	2100	81.76	100	89

57-27733

RESAR MICHAEL D  
9702 DUNKELOW RD  
FRANKSVILLE WIS

CLASS 2 \*\*\*\*\*ATA-CODES\*\*\*\*\*16-YARDS\*\*\*\*\*HANDICAP\*\*\*\*\*DOUBLES\*\*\*\*\*YEAR\*\*\*\*  
STATUS 3 600.9116 100.7500 100.6800 1974  
YARDAGE 21.0 600.8616 500.6480 1975  
53126 PAID 600.8100 250.6560 1976

SHOOT REPT	DATE	LOC	16YDS-SHOT-BRK.	CURRENT	Y-T-D	SHOT--PCT.	HDCP.YDS	-SHOT-BRK.	SHOT--PCT.	-EARN	DBLS-SHOT-BRK.	Y-T-D	SHOT--PCT.
1878	041176	57030	100	63	100	63.00	21.0	100	47	100	47.00		
2827	052376	57030	100	87	200	75.00				100	47.00		
3286	060976	57030	100	87	300	79.00	21.0	50	39	150	57.33		
3596	062776	57195	100	83	400	80.00				150	57.33		
3875	070776	57030	100	82	500	80.40				150	57.33		
4596	080476	57030	100	84	600	81.00				150	57.33		
5373	091976	57030			600	81.00	21.0	100	78	250	65.60		

57-27737

RESCHLEIN JAMES  
1220 S 77TH  
WEST ALLIS WISC

CLASS 2 \*\*\*\*\*ATA-CODES\*\*\*\*\*16-YARDS\*\*\*\*\*HANDICAP\*\*\*\*\*DOUBLES\*\*\*\*\*YEAR\*\*\*\*  
STATUS 3 200.8100 200.6900 1974  
YARDAGE 20.0 200.7650 200.7100 1975  
53214 PAID 500.7500 300.6766 1976

SHOOT REPT	DATE	LOC	16YDS-SHOT-BRK.	CURRENT	Y-T-D	SHOT--PCT.	HDCP.YDS	-SHOT-BRK.	SHOT--PCT.	-EARN	DBLS-SHOT-BRK.	Y-T-D	SHOT--PCT.
1121	022976	57155	100	80	100	80.00	22.0	100	59	100	59.00		
2410	050876	57015	100	64	200	72.00				100	59.00		
3352	061276	57015	100	82	300	75.33				100	59.00		
3423	061976	57015	100	69	400	73.75	22.0	100	53	200	56.00		
3595	062676	57195	100	80	500	75.00				200	56.00		
0000	072876	07777			500	75.00	22.0			200	56.00		
4962	082276	57155			500	75.00	20.0	100	91	300	67.66		

MO7

57-27748

REUTER BERNARD A  
3219 W BOBOLINK  
MILWAUKEE WIS

CLASS 2 \*\*\*\*\*ATA-CODES\*\*\*\*\*16-YARDS\*\*\*\*\*HANDICAP\*\*\*\*\*DOUBLES\*\*\*\*\*YEAR\*\*\*\*  
STATUS 3 \* \* \* \* 800.8825 800.8425 1974  
YARDAGE 20.0 800.8637 1000.7710 400.6600 1975  
100.8700 600.8166 100.6200 1976

53209 PAID

SHOOT REPT	DATE	LOC	16YDS-SHOT-BRK.	CURRENT	Y-T-D	SHOT--PCT.	HDCP.	YDS	-SHOT-BRK.	SHOT--PCT.	-EARN	DBLS-SHOT-BRK.	--SHOT--PCT.
2410	050876	57015						20.0	100	80	100	80.00	
2829	052376	57200						20.0	100	75	200	77.50	100 62 100 62.00
3596	062776	57195	100	87	100	87.00					200	77.50	100 62.00
4083	070476	57135					20.0	100	84	300	79.66		100 62.00
3737	070576	57195					20.0	100	87	400	81.50		100 62.00
3943	071176	57075					20.0	100	79	500	81.00		100 62.00
4124	071876	57195					20.0	100	85	600	81.66		100 62.00

57-27749

REUTER, CREG J  
1613 WOODVALE DR  
MADISON, MSIC

CLASS 2 \*\*\*\*\*ATA-CODES\*\*\*\*\*16-YARDS\*\*\*\*\*HANDICAP\*\*\*\*\*DOUBLES\*\*\*\*\*YEAR\*\*\*\*  
STATUS 4 \* \* \* \* 100.4800 1974  
YARDAGE 22.0 1975  
1976

53716 PAID

SHOOT REPT	DATE	LOC	16YDS-SHOT-BRK.	CURRENT	Y-T-D	SHOT--PCT.	HDCP.	YDS	-SHOT-BRK.	SHOT--PCT.	-EARN	DBLS-SHOT-BRK.	--SHOT--PCT.
2884	053076	57095	100	48	100	48.00							

57-27750

REUTER GREGORY J  
1613 WOODVALE DR  
MADISON WISCONSIN

CLASS 2 \*\*\*\*\*ATA-CODES\*\*\*\*\*16-YARDS\*\*\*\*\*HANDICAP\*\*\*\*\*DOUBLES\*\*\*\*\*YEAR\*\*\*\*  
STATUS 1 \* \* \* \* 1800.9861 200.7950 1974  
YARDAGE 22.0 1300.8807 400.7450 400.7450 1975  
1100.8581 300.7400 150.8200 1976

53716 PAID

SHOOT REPT	DATE	LOC	16YDS-SHOT-BRK.	CURRENT	Y-T-D	SHOT--PCT.	HDCP.	YDS	-SHOT-BRK.	SHOT--PCT.	-EARN	DBLS-SHOT-BRK.	--SHOT--PCT.
2049	041876	57120	100	93	100	93.00							
2520	050876	57087	100	74	200	83.50							
2573	050976	57040	100	89	300	85.33							
2884	053076	57095	100	89	400	86.25							
3168	060576	57170	100	89	500	86.80							
3004	060676	57010	100	88	600	87.00							
3530	061976	57040	100	83	700	86.42							
3594	062076	57190	100	87	800	86.50							
3796	062676	57120			800	86.50	22.0	100	76	100	76.00		
3971	070476	57170			800	86.50	22.0	100	72	200	74.00		
4189	070576	57120			800	86.50	22.0	100	74	300	74.00		
4031	071176	57190			800	86.50				300	74.00	50 38	50 76.00
4124	071576	57195			800	86.50				300	74.00	100 85	150 82.00
4124	071776	57195	200	172	1000	86.40				300	74.00		150 82.00
4415	080176	57160	100	80	1100	85.81				300	74.00		150 82.00

57-27753

REUTER THOMAS  
BOX 675  
LIVINGSTON WIS

CLASS 2 \*\*\*\*\*ATA-CODES\*\*\*\*\*16-YARDS\*\*\*\*\*HANDICAP\*\*\*\*\*DOUBLES\*\*\*\*\*YEAR\*\*\*\*  
STATUS 3 \* \* \* \* 2300.9239 1850.8627 550.7909 1974  
YARDAGE 24.0 1500.9273 1200.8700 350.7514 1975  
500.9140 700.8571 50.7400 1976

53554 PAID

SHOOT REPT	DATE	LOC	16YDS-SHOT-BRK.	CURRENT	Y-T-D	SHOT--PCT.	HDCP.	YDS	-SHOT-BRK.	SHOT--PCT.	-EARN	DBLS-SHOT-BRK.	--SHOT--PCT.
3166	061376	57150	100	90	100	90.00				100	88.00	50 37	50 74.00
4671	081576	57017	100	95	200	92.50	23.5	100	88	200	88.00		50 74.00
4480	081776	40000			200	92.50	25.0	100	91	300	89.00		50 74.00
4480	081876	40000	200	184	400	92.25				300	89.00		50 74.00
4480	081976	40000			400	92.25	25.0	100	86	400	88.25		50 74.00
4480	082076	40000			400	92.25	25.0	100	82	500	87.00		50 74.00
5168	090676	57180	100	88	500	91.40	23.5	100	76	600	85.16		50 74.00
5168	090676	57180			500	91.40	23.5	100	89	700	85.71	.5	50 74.00

MO7

NO7

57-27755 REUTER THOMAS E  
3219 W BOBOLINK  
MILWAUKEE WISC

CLASS 2 \*\*\*\*\*ATA-CODES\*\*\*\*\*16-YARDS\*\*\*\*\*HANDICAP\*\*\*\*\*DOUBLES\*\*\*\*\*YEAR\*\*\*\*  
STATUS 3 1400.8821 2000.8470 50.6200 1974  
YARDAGE 25.0 1500.9173 1600.8800 150.7266 1975  
300.9266 300.9133 200.7350 1976

53209 PAID

SHOOT REPT	DATE	LOC	16YDS-SHOT	BRK.	CURRENT	Y-T-D	SHOT--PCT.	HDCP.YDS	-SHOT-BRK.	CURRENT	Y-T-D	SHOT--PCT.	-EARN	DBLS-SHOT-BRK.	--SHOT--PCT.
2605	051676	57075	100	95	100	95.00	24.0	100	93	100	93.00	100	72	100	72.00
3502	062076	57200	100	95	200	95.00	24.0	100	85	200	89.00	100	75	200	73.50
3596	062776	57195	100	88	300	92.66				200	89.00			200	73.50
4124	071876	57195			300	92.66	24.0	100	96	300	91.33	1.0		200	73.50

57-27785 REYNOLDS GARY L  
405 HUMMING BIRD LN  
MADISON WISC

CLASS 2 \*\*\*\*\*ATA-CODES\*\*\*\*\*16-YARDS\*\*\*\*\*HANDICAP\*\*\*\*\*DOUBLES\*\*\*\*\*YEAR\*\*\*\*  
STATUS 3 \* \* \* \* 700.8542 600.8000 150.6400 1974  
YARDAGE 19.0 800.8650 900.8666 50.7800 1975  
600.8316 800.8250 100.6400 1976

53714 PAID

SHOOT REPT	DATE	LOC	16YDS-SHOT	BRK.	CURRENT	Y-T-D	SHOT--PCT.	HDCP.YDS	-SHOT-BRK.	CURRENT	Y-T-D	SHOT--PCT.	-EARN	DBLS-SHOT-BRK.	--SHOT--PCT.	
3530	061976	57040	100	84	100	84.00	19.0	100	85	100	85.00					
3796	062676	57120			100	84.00	19.0	100	74	200	79.50					
3596	062776	57195	100	82	200	83.00				200	79.50					
3759	070476	57095	100	82	300	82.66	19.0	100	85	300	81.33					
4189	070576	57120	100	86	400	83.50	19.0	100	75	400	79.75					
4124	071676	57195			400	83.50	19.0	100	83	500	80.40					
4124	071776	57195	200	165	600	83.16				500	80.40					
4124	071876	57195			600	83.16	19.0	100	82	600	80.66					
4416	080176	57195			600	83.16	19.0	100	86	700	81.42					
4731	080776	57120			600	83.16	19.0	100	90	800	82.50		100	64	100	64.00
	102976	08888			600	83.16	19.0			800	82.50				100	64.00

57-27870 RIBANSKY ALBERT  
19355 GEBHARDT RD  
BROOKFIELD WIS

CLASS 2 \*\*\*\*\*ATA-CODES\*\*\*\*\*16-YARDS\*\*\*\*\*HANDICAP\*\*\*\*\*DOUBLES\*\*\*\*\*YEAR\*\*\*\*  
STATUS 4 50.7800 100.6000 1974  
YARDAGE 22.0 150.8533 100.8100 1975  
100.7600 100.7000 1976

53005 PAID

SHOOT REPT	DATE	LOC	16YDS-SHOT	BRK.	CURRENT	Y-T-D	SHOT--PCT.	HDCP.YDS	-SHOT-BRK.	CURRENT	Y-T-D	SHOT--PCT.	-EARN	DBLS-SHOT-BRK.	--SHOT--PCT.
2828	053176	57195	100	76	100	76.00	22.0	100	70	100	70.00				

57-27898 RICE JOSEPH L  
1501 SO 58TH ST  
WEST ALLIS WIS

CLASS 2 \*\*\*\*\*ATA-CODES\*\*\*\*\*16-YARDS\*\*\*\*\*HANDICAP\*\*\*\*\*DOUBLES\*\*\*\*\*YEAR\*\*\*\*  
STATUS 3 \* \* \* \* 100.9600 1974  
YARDAGE 20.5 100.9600 1975  
100.9600 1976

PAID

SHOOT REPT	DATE	LOC	16YDS-SHOT	BRK.	CURRENT	Y-T-D	SHOT--PCT.	HDCP.YDS	-SHOT-BRK.	CURRENT	Y-T-D	SHOT--PCT.	-EARN	DBLS-SHOT-BRK.	--SHOT--PCT.
3596	062776	57195	100	96	100	96.00									

57-27899 RICE NEAL  
450 FOREST AVE  
FOND DU LAC WIS

CLASS 2 \*\*\*\*\*ATA-CODES\*\*\*\*\*16-YARDS\*\*\*\*\*HANDICAP\*\*\*\*\*DOUBLES\*\*\*\*\*YEAR\*\*\*\*  
STATUS 3 800.8450 100.7400 1974  
YARDAGE 21.0 1000.9050 1975  
800.8862 100.7700 1976

54935 PAID

SHOOT REPT	DATE	LOC	16YDS-SHOT	BRK.	CURRENT	Y-T-D	SHOT--PCT.	HDCP.YDS	-SHOT-BRK.	CURRENT	Y-T-D	SHOT--PCT.	-EARN	DBLS-SHOT-BRK.	--SHOT--PCT.
3004	060676	57010	100	89	100	89.00									
3167	061276	57065	100	94	200	91.50									
3596	062776	57195	100	85	300	89.33									
3666	070476	57010	100	89	400	89.25									
4124	071676	57195			400	89.25									
4124	071776	57195			400	89.25	22.0	100	77	100	77.00				
4521	080876	57010	200	176	600	88.83				100	77.00				
4859	082976	57065	100	88	700	88.71				100	77.00				
			100	88	800	88.62				100	77.00				

808

57-27905 RICE, WILLIAM R CLASS 2 \*\*\*\*\*ATA-CODES\*\*\*\*\*16-YARDS\*\*\*\*\*HANDICAP\*\*\*\*\*DOUBLES\*\*\*\*\*YEAR\*\*\*\*  
 R 1 BOX 260 STATUS 4 1974  
 FRANKSVILLE, WIS YARDAGE 22.0 1975  
 53126 PAID 400.8275 1976

SHOOT REPT	DATE	LOC	16YDS-SHOT	CURRENT	Y-T-D	HDCP.YDS	-SHOT-BRK.	Y-T-D	CURRENT	Y-T-D	-EARN	DBLS-SHOT-BRK.	Y-T-D
3501	062076	57115	100	90	100	90.00							
3596	062776	57195	100	83	200	86.50							
4124	071576	57195	200	158	400	82.75							

57-27920 RICHARD, DENNIS CLASS 2 \*\*\*\*\*ATA-CODES\*\*\*\*\*16-YARDS\*\*\*\*\*HANDICAP\*\*\*\*\*DOUBLES\*\*\*\*\*YEAR\*\*\*\*  
 MONDOVI, WI STATUS 4 1974  
 YARDAGE 22.0 1975  
 100.7100 1976

SHOOT REPT	DATE	LOC	16YDS-SHOT	CURRENT	Y-T-D	HDCP.YDS	-SHOT-BRK.	Y-T-D	CURRENT	Y-T-D	-EARN	DBLS-SHOT-BRK.	Y-T-D
3030	053176	28090	22.0	100	71	100	71.00						

57-27936 RICHARDSON, THOMAS L CLASS 2 \*\*\*\*\*ATA-CODES\*\*\*\*\*16-YARDS\*\*\*\*\*HANDICAP\*\*\*\*\*DOUBLES\*\*\*\*\*YEAR\*\*\*\*  
 103 PARK AVE STATUS 4 1974  
 MAYVILLE, WISC YARDAGE 22.0 1975  
 53050 PAID 100.9100 1976

SHOOT REPT	DATE	LOC	16YDS-SHOT	CURRENT	Y-T-D	HDCP.YDS	-SHOT-BRK.	Y-T-D	CURRENT	Y-T-D	-EARN	DBLS-SHOT-BRK.	Y-T-D
3596	062776	57195	100	91	100	91.00							

57-27945 RICHTER BOB CLASS 2 \*\*\*\*\*ATA-CODES\*\*\*\*\*16-YARDS\*\*\*\*\*HANDICAP\*\*\*\*\*DOUBLES\*\*\*\*\*YEAR\*\*\*\*  
 W145N7454 NORTHMOOD STATUS 3 1974  
 MENOMONEE FALLS WI YARDAGE 20.0 300.8700 300.7000 1975  
 53051 PAID 400.7650 300.7533 1976

SHOOT REPT	DATE	LOC	16YDS-SHOT	CURRENT	Y-T-D	HDCP.YDS	-SHOT-BRK.	Y-T-D	CURRENT	Y-T-D	-EARN	DBLS-SHOT-BRK.	Y-T-D
2566	050276	49020	100	71	100	71.00							
2566	050276	49020	100	72	200	71.50							
2481	051676	17135	100	74	300	72.00							
3596	062776	57195	100	89	400	76.50							

57-27949 RICHMOND DONALD H CLASS 2 \*\*\*\*\*ATA-CODES\*\*\*\*\*16-YARDS\*\*\*\*\*HANDICAP\*\*\*\*\*DOUBLES\*\*\*\*\*YEAR\*\*\*\*  
 1545 COVER RD STATUS 4 \* \* \* \* 300.9166 1974  
 STURGEON BAY WIS YARDAGE 22.0 1975  
 54235 PAID 200.9400 1976

SHOOT REPT	DATE	LOC	16YDS-SHOT	CURRENT	Y-T-D	HDCP.YDS	-SHOT-BRK.	Y-T-D	CURRENT	Y-T-D	-EARN	DBLS-SHOT-BRK.	Y-T-D
3424	062076	57055	100	93	100	93.00							
3596	062776	57195	100	95	200	94.00							

57-27950 RICHTER, NICHOLAS CLASS 2 \*\*\*\*\*ATA-CODES\*\*\*\*\*16-YARDS\*\*\*\*\*HANDICAP\*\*\*\*\*DOUBLES\*\*\*\*\*YEAR\*\*\*\*  
 1300 1/2 ELM ST. STATUS 4 1974  
 BOSCOBEL, WIS YARDAGE 22.0 1975  
 53805 PAID 300.8400 200.7850 1976

SHOOT REPT	DATE	LOC	16YDS-SHOT	CURRENT	Y-T-D	HDCP.YDS	-SHOT-BRK.	Y-T-D	CURRENT	Y-T-D	-EARN	DBLS-SHOT-BRK.	Y-T-D
1554	040476	57017	100	78	100	78.00							
4031	071176	57190	100	89	200	83.50			100	77	100	77.00	
4671	081576	57017	100	85	300	84.00	22.0	100	80	200	78.50		

C08

57-27951 RICHTER MAX L CLASS 2 \*\*\*\*\*ATA-CODES\*\*\*\*\*16-YARDS\*\*\*\*\*HANDICAP\*\*\*\*\*DOUBLES\*\*\*\*\*YEAR\*\*\*\*  
 BOX 439 STATUS 4 \*\*\*\*\* YARDAGE 22.0 100.9900 1974  
 TWIN LAKES WISC 53181 PAID 100.0000 1975  
 100.9700 1976  
 SHOOT CURRENT Y-T-D CURRENT Y-T-D  
 REPT DATE LOC 16YDS-SHOT-BRK. SHOT--PCT. HDCP.YDS -SHOT-BRK. SHOT--PCT.-EARN DBLS-SHOT-BRK.--SHOT--PCT.  
 3596 062776 57195 100 97 100 97.00

57-27952 RIEDER MICHAEL J CLASS 2 \*\*\*\*\*ATA-CODES\*\*\*\*\*16-YARDS\*\*\*\*\*HANDICAP\*\*\*\*\*DOUBLES\*\*\*\*\*YEAR\*\*\*\*  
 BOX 87 STATUS 4 \*\*\*\*\* YARDAGE 22.0 300.9066 100.7600 1974  
 LONE ROCK WIS 53556 PAID 500.8960 1975  
 1976  
 SHOOT CURRENT Y-T-D CURRENT Y-T-D  
 REPT DATE LOC 16YDS-SHOT-BRK. SHOT--PCT. HDCP.YDS -SHOT-BRK. SHOT--PCT.-EARN DBLS-SHOT-BRK.--SHOT--PCT.  
 1847 041176 57150 100 84 100 84.00  
 2409 050276 57120 100 88 200 86.00  
 2337 050976 57150 100 93 300 88.33  
 2797 051676 57170 100 91 400 89.00  
 3837 071176 57150 100 92 500 89.60

57-27955 RIEGE MELVIN E CLASS 2 \*\*\*\*\*ATA-CODES\*\*\*\*\*16-YARDS\*\*\*\*\*HANDICAP\*\*\*\*\*DOUBLES\*\*\*\*\*YEAR\*\*\*\*  
 RT 5 STATUS 4 \*\*\*\*\* YARDAGE 22.0 100.9400 1974  
 WATERTOWN WIS 53094 PAID 100.8800 1975  
 100.9100 100.6600 1976  
 SHOOT CURRENT Y-T-D CURRENT Y-T-D  
 REPT DATE LOC 16YDS-SHOT-BRK. SHOT--PCT. HDCP.YDS -SHOT-BRK. SHOT--PCT.-EARN DBLS-SHOT-BRK.--SHOT--PCT.  
 1582 040476 57088 22.0 100 66 100 66.00  
 3596 062776 57195 100 91 100 91.00 100 66.00

57-27956 RICHTER ROBERT V CLASS 2 \*\*\*\*\*ATA-CODES\*\*\*\*\*16-YARDS\*\*\*\*\*HANDICAP\*\*\*\*\*DOUBLES\*\*\*\*\*YEAR\*\*\*\*  
 BOX 34 STATUS 3 \*\*\*\*\* YARDAGE 20.0 950.8052 300.7466 150.6933 1974  
 BASSETT WISCONSIN 53101 PAID 900.8244 100.8600 100.5200 1975  
 300.8333 200.8600 1976  
 SHOOT CURRENT Y-T-D CURRENT Y-T-D  
 REPT DATE LOC 16YDS-SHOT-BRK. SHOT--PCT. HDCP.YDS -SHOT-BRK. SHOT--PCT.-EARN DBLS-SHOT-BRK.--SHOT--PCT.  
 2796 052376 57165 100 72 100 72.00 20.0 100 81 100 81.00  
 3596 062776 57195 100 88 200 80.00 100 81.00  
 4243 072576 57165 100 90 300 83.33 20.0 100 91 200 86.00

57-27957 RIEDER, LAWNECE M. CLASS 2 \*\*\*\*\*ATA-CODES\*\*\*\*\*16-YARDS\*\*\*\*\*HANDICAP\*\*\*\*\*DOUBLES\*\*\*\*\*YEAR\*\*\*\*  
 BOX 166 STATUS 4 \*\*\*\*\* YARDAGE 22.0 400.7050 1974  
 LONE ROCK WI 53556 PAID 1975  
 1976  
 SHOOT CURRENT Y-T-D CURRENT Y-T-D  
 REPT DATE LOC 16YDS-SHOT-BRK. SHOT--PCT. HDCP.YDS -SHOT-BRK. SHOT--PCT.-EARN DBLS-SHOT-BRK.--SHOT--PCT.  
 1847 041176 57150 100 69 100 69.00  
 2409 050276 57120 100 75 200 72.00  
 2337 050976 57150 100 73 300 72.33  
 3837 071176 57150 100 65 400 70.50

57-27958 RIECK RONALD G CLASS 2 \*\*\*\*\*ATA-CODES\*\*\*\*\*16-YARDS\*\*\*\*\*HANDICAP\*\*\*\*\*DOUBLES\*\*\*\*\*YEAR\*\*\*\*  
 404 N MIDWAY AVE STATUS 3 \*\*\*\*\* YARDAGE 21.5 3100.9161 1300.8361 600.7233 1974  
 JEFFERSON WIS 53549 PAID 1900.9289 1300.8776 600.7883 1975  
 2000.8955 1300.8800 500.7780 1976  
 SHOOT CURRENT Y-T-D CURRENT Y-T-D  
 REPT DATE LOC 16YDS-SHOT-BRK. SHOT--PCT. HDCP.YDS -SHOT-BRK. SHOT--PCT.-EARN DBLS-SHOT-BRK.--SHOT--PCT.  
 3594 062076 57190 100 92 100 92.00 100 87 100 87.00  
 4083 070376 57135 200 188 300 93.33 21.0 100 87 200 87.00  
 3666 070476 57010 100 95 400 93.75 21.0 100 85 300 86.33  
 3737 070576 57195 100 88 500 92.60 300 86.33  
 4124 071576 57195 200 174 700 91.00 300 86.33  
 100 83 100 83.00  
 CONTINUED NEXT FRAME.....

008

008

57-27958 RIECK RONALD G  
404 N MIDWAY AVE  
JEFFERSON WIS

53549 PAID

CLASS 2 \*\*\*\*\*ATA-CODES\*\*\*\*\*16-YARDS\*\*\*\*\*HANDICAP\*\*\*\*\*DOUBLES\*\*\*\*\*YEAR\*\*\*\*\*  
STATUS 3 \* \* \* \* 3100.9161 1300.8361 600.7233 1974  
YARDAGE 21.5 1900.9289 1300.8776 600.7883 1975  
2000.8955 1300.8800 500.7780 1976

SHOOT REPT	DATE	LOC	16YDS-SHOT-BRK.	CURRENT SHOT--PCT.	Y-T-D	HDCP.	YDS	-SHOT-BRK.	CURRENT SHOT--PCT.	Y-T-D	-EARN	DBLS-SHOT-BRK.	Y-T-D
4124	071676	57195			700			21.0	100	90		100	78
4124	071776	57195	200	169	900								200
4124	071876	57195			900			21.0	100	84			200
4369	072276	19035	100	89	1000			21.0	100	93			200
4369	072376	19035	100	95	1100								200
4369	072476	19035	200	180	1300								200
4369	072576	19035			1300			21.0	100	90			200
4416	073076	57195	100	85	1400			21.0	100	94		100	84
4416	073176	57195	200	184	1600								300
4416	080176	57195			1600			21.0	100	88			300
4642	080876	57050			1600							100	72
4480	081576	40000	200	179	1800							100	72
4480	081676	40000	200	173	2000								500
4480	081776	40000			2000			21.0	100	80			500
4480	081976	40000			2000			21.0	100	87			500
4480	082076	40000			2000			21.0	100	90			500
4480	082176	40000			2000			21.0	100	89			500
0000	083176	08888			2000			21.0					500
0000	083176	08888			2000			21.0					500
090976	08888				2000			21.0					500

57-27960 RIEMER DAVID  
2104 HANTHORNE PK  
JANESVILLE WIS

53545 PAID

CLASS 2 \*\*\*\*\*ATA-CODES\*\*\*\*\*16-YARDS\*\*\*\*\*HANDICAP\*\*\*\*\*DOUBLES\*\*\*\*\*YEAR\*\*\*\*\*  
STATUS 4 \* \* \* \* 200.8850 100.8400 100.7000 1974  
YARDAGE 22.0 100.9000 100.9000 1975  
100.8400 1976

SHOOT REPT	DATE	LOC	16YDS-SHOT-BRK.	CURRENT SHOT--PCT.	Y-T-D	HDCP.	YDS	-SHOT-BRK.	CURRENT SHOT--PCT.	Y-T-D	-EARN	DBLS-SHOT-BRK.	Y-T-D
4923	082276	57095	100	84	100								84.00

57-27961 RIEMERSMA GRANT L  
250 JOANNE DR  
BROOKFIELD WIS

53005 PAID

CLASS 2 \*\*\*\*\*ATA-CODES\*\*\*\*\*16-YARDS\*\*\*\*\*HANDICAP\*\*\*\*\*DOUBLES\*\*\*\*\*YEAR\*\*\*\*\*  
STATUS 3 \* \* \* \* 900.9144 1100.8827 50.5600 1974  
YARDAGE 24.5 1700.9447 1500.8673 750.7226 1975  
3100.9432 2300.8865 1100.7772 1976

SHOOT REPT	DATE	LOC	16YDS-SHOT-BRK.	CURRENT SHOT--PCT.	Y-T-D	HDCP.	YDS	-SHOT-BRK.	CURRENT SHOT--PCT.	Y-T-D	-EARN	DBLS-SHOT-BRK.	Y-T-D
0000	120100	08888					24.0						
1121	022976	57155	100	95	100			24.0	100	73			100
3031	051376	30055	200	188	300							100	67
3031	051476	30055			300			24.0	100	93		100	75
3031	051576	30055	200	169	500								200
3031	051676	30055			500			24.0	100	90			200
2828	053076	57195	100	97	600			24.0	100	87		100	74
3060	060576	57135	200	190	800								300
3352	061276	57015	100	89	900			24.0	100	92		100	76
3352	061376	57015	100	97	1000			24.0	100	90		100	76
3605	061376	57155	100	92	1100			24.0	100	90			500
3423	061976	57015	100	93	1200			24.0	100	88			500
3932	062576	17120			1200			24.0	100	92		100	80
3932	062676	17120	200	193	1400								600
3932	062776	17120			1400			24.0	100	95			600
4083	070376	57135	200	194	1600			24.5	100	94			600
3737	070576	57195	100	97	1700			24.5	100	93			600
4166	070976	27170			1700			24.5	100	89			600
4166	071076	27170	200	195	1900								600
4166	071176	27170			1900			24.5	100	89			600

CONTINUED NEXT FRAME.....

E08

57-27961 RIEMERSMA GRANT L  
250 JOANNE DR  
BROOKFIELD WIS

CLASS 2 \*\*\*\*\*ATA-CODES\*\*\*\*\*16-YARDS\*\*\*\*\*HANDICAP\*\*\*\*\*DOUBLES\*\*\*\*\*YEAR\*\*\*\*\*  
STATUS 3 \* \* \* \* 900.9144 1100.8827 50.5600 1974  
YARDAGE 24.5 1700.9447 1500.8673 750.7226 1975  
3100.9432 2300.8865 1100.7772 1976

53005 PAID

SHOOT REPT	DATE	LOC	16YDS-SHOT	CURRENT SHOT-BRK.	Y-T-D SHOT--PCT.	HDCP.YDS	CURRENT SHOT-BRK.	Y-T-D SHOT--PCT.	-EARN	DBLS-SHOT-BRK.	Y-T-D SHOT--PCT.
4124	071576	57195	200	193	2100 94.38				1400 89.64	100 81	700 75.57
4124	071676	57195			2100 94.38	24.5	100 91	1500 89.73	100 81	800 76.25	
4124	071776	57195	200	194	2300 94.60			1500 89.73		800 76.25	
4124	071876	57195			2300 94.60	24.5	100 92	1600 89.87		800 76.25	
4416	073076	57195	100	92	2400 94.50	24.5	100 85	1700 89.58	100 76	900 76.22	
4416	073176	57195	200	196	2600 94.76			1700 89.58		900 76.22	
4416	080176	57195			2600 94.76	24.5	100 86	1800 89.38	100 86	1000 77.20	
5090	080876	57135	100	98	2700 94.88			1800 89.38	50 41	1050 77.42	
5090	080876	57135			2700 94.88	24.5	100 83	1900 89.05		1050 77.42	
4732	081476	57015	200	182	2900 94.62			1900 89.05		1050 77.42	
4480	081976	40000			2900 94.62	24.5	100 89	2000 89.05		1050 77.42	
4480	082076	40000			2900 94.62	24.5	100 87	2100 88.95		1050 77.42	
4480	082176	40000			2900 94.62	25.0	100 85	2200 88.77		1050 77.42	
0000	083176	08888			2900 94.62	24.5		2200 88.77		1050 77.42	
0000	083176	08888			2900 94.62	24.5		2200 88.77		1050 77.42	
5032	090576	57195	100	89	3000 94.43			2200 88.77		1050 77.42	
5080	090676	57135	100	91	3100 94.32	24.5	100 86	2300 88.65	50 42	1100 77.72	

57-27962 RIES CRAIG C  
RT 1 BOX 142 J  
TREVOR WIS

CLASS 2 \*\*\*\*\*ATA-CODES\*\*\*\*\*16-YARDS\*\*\*\*\*HANDICAP\*\*\*\*\*DOUBLES\*\*\*\*\*YEAR\*\*\*\*\*  
STATUS 4 \* \* \* \* 200.8250 200.7700 50.6400 1974  
YARDAGE 22.0 300.8500 1975  
1976

53179 PAID

SHOOT REPT	DATE	LOC	16YDS-SHOT	CURRENT SHOT-BRK.	Y-T-D SHOT--PCT.	HDCP.YDS	CURRENT SHOT-BRK.	Y-T-D SHOT--PCT.	-EARN	DBLS-SHOT-BRK.	Y-T-D SHOT--PCT.
2796	052376	57165	100	83	100 83.00	22.0	100 71	100 71.00			
3596	062776	57195	100	87	200 85.00			100 71.00			
4243	072576	57165	100	85	300 85.00	22.0	100 83	200 77.00	50 32	50 64.00	

57-27963 RIEHLE RANDY  
RTE 1 BOX 122  
STRATFORD WIS

CLASS 2 \*\*\*\*\*ATA-CODES\*\*\*\*\*16-YARDS\*\*\*\*\*HANDICAP\*\*\*\*\*DOUBLES\*\*\*\*\*YEAR\*\*\*\*\*  
STATUS 1 \* \* \* \* 1600.9468 1500.8686 1100.8463 1974  
YARDAGE 23.0 2000.9600 1500.7980 950.8610 1975  
2700.9425 1700.8117 1250.8288 1976

54484 PAID

SHOOT REPT	DATE	LOC	16YDS-SHOT	CURRENT SHOT-BRK.	Y-T-D SHOT--PCT.	HDCP.YDS	CURRENT SHOT-BRK.	Y-T-D SHOT--PCT.	-EARN	DBLS-SHOT-BRK.	Y-T-D SHOT--PCT.
1684	040476	57160	100	91	100 91.00	23.0	100 76	100 76.00		100 78	100 78.00
1980	041776	57060	100	97	200 94.00	23.0	100 82	200 79.00	50 39	150 78.00	
2272	050276	57070	100	83	300 90.33	22.0	100 72	300 76.66	50 38	200 77.50	
2604	051676	57060	100	79	400 87.50			300 76.66		200 77.50	
2639	052376	57065	100	93	500 88.60	23.0	100 73	400 75.75	50 33	250 75.20	
2798	053076	57085	100	98	600 90.16	23.0	100 78	500 76.20	50 39	300 75.66	
3058	060676	57185	100	94	700 90.71	23.0	100 72	600 75.50	100 82	400 77.25	
3169	061376	57085	100	96	800 91.37	23.0	100 89	700 77.42	100 85	500 78.80	
3355	062076	57085	100	97	900 92.00	23.0	100 84	800 78.25	50 45	550 79.81	
3531	062676	57182	100	99	1000 92.70			800 78.25		550 79.81	
3874	070376	57180	100	91	1100 92.54			800 78.25		550 79.81	
3874	070376	57180	100	91	1200 92.41			800 78.25		550 79.81	
3874	070376	57180	100	95	1300 92.61			800 78.25		550 79.81	
3874	070376	57180	100	90	1400 92.42			800 78.25		550 79.81	
3874	070376	57180	100	90	1500 92.26			800 78.25		550 79.81	
3874	070476	57180	100	91	1600 92.18	23.0	100 79	900 78.33	50 41	600 80.00	
4082	071176	57185	100	96	1700 92.41	23.0	100 86	1000 79.10	100 81	700 80.14	
4124	071576	57195	200	195	1900 92.94			1000 79.10	100 86	800 80.87	
4124	071676	57195			1900 92.94	23.0	100 83	1100 79.45	100 85	900 81.33	
4124	071776	57195	200	197	2100 93.47			1100 79.45		900 81.33	
4124	071876	57195			2100 93.47	23.0	100 81	1200 79.58		900 81.33	

CONTINUED NEXT FRAME.....

E08

**FOB**

57-27963 RIEHLE RANDY  
 RTE 1 BOX 122  
 STRATFORD WIS

CLASS 2 \*\*\*\*\*ATA-CODES\*\*\*\*\*16-YARDS\*\*\*\*\*HANDICAP\*\*\*\*\*DOUBLES\*\*\*\*\*YEAR\*\*\*\*  
 STATUS 3 \* \* \* \* 1600.9468 1500.8686 1100.8463 1974  
 YARDAGE 23.0 2000.9600 1500.7980 950.8610 1975  
 2700.9425 1700.8117 1250.8288 1976

54484 PAID

SHOOT REPT	DATE	LOC	16YDS	CURRENT SHOT-BRK.	Y-T-D SHOT--PCT.	HDCP.YDS	CURRENT SHOT-BRK.	Y-T-D SHOT--PCT.-EARN	DBLS	CURRENT SHOT-BRK.	Y-T-D SHOT--PCT.
4123	072576	57065		100 96	2200 93.59	23.0	100 90	1300 80.38	50	42	950 81.47
4548	080176	57070		100 96	2300 93.69	23.0	100 80	1400 80.35	50	43	1000 81.70
4549	080776	57182		200 199	2500 94.16			1400 80.35			1000 81.70
4549	080876	57182			2500 94.16	23.0	100 85	1500 80.66	100	90	1100 82.45
5428	091976	57060		100 99	2600 94.34	23.0	100 90	1600 81.25	50	41	1150 82.43
5427	092676	57185		100 92	2700 94.25	23.0	100 80	1700 81.17	100	88	1250 82.88

57-27965 RIES, LEO J  
 RT 1  
 LOMIRA, WI

CLASS 2 \*\*\*\*\*ATA-CODES\*\*\*\*\*16-YARDS\*\*\*\*\*HANDICAP\*\*\*\*\*DOUBLES\*\*\*\*\*YEAR\*\*\*\*  
 STATUS 4 1974  
 YARDAGE 22.0 1975  
 100.9100 1976

53048 PAID

SHOOT REPT	DATE	LOC	16YDS	CURRENT SHOT-BRK.	Y-T-D SHOT--PCT.	HDCP.YDS	CURRENT SHOT-BRK.	Y-T-D SHOT--PCT.-EARN	DBLS	CURRENT SHOT-BRK.	Y-T-D SHOT--PCT.
3596	062776	57195		100 91	100 91.00						

57-27968 RIESS JERALD  
 307 N MAIN  
 JEFFERSON WIS

CLASS 2 \*\*\*\*\*ATA-CODES\*\*\*\*\*16-YARDS\*\*\*\*\*HANDICAP\*\*\*\*\*DOUBLES\*\*\*\*\*YEAR\*\*\*\*  
 STATUS 3 1900.7857 1400.7257 100.4800 1974  
 YARDAGE 20.0 1150.8313 700.7985 50.6200 1975  
 750.8080 500.8220 150.7400 1976

53549 PAID

SHOOT REPT	DATE	LOC	16YDS	CURRENT SHOT-BRK.	Y-T-D SHOT--PCT.	HDCP.YDS	CURRENT SHOT-BRK.	Y-T-D SHOT--PCT.-EARN	DBLS	CURRENT SHOT-BRK.	Y-T-D SHOT--PCT.
1240	030776	57062		50 31	50 62.00						
2207	042576	57190		100 73	150 69.33						
2573	050976	57040		100 80	250 73.60	20.0	100 81	100 81.00	50	39	50 78.00
2795	053076	57088		100 81	350 75.71	20.0	100 79	200 80.00	50	31	100 70.00
3594	062076	57190		100 90	450 78.88			200 80.00	50	41	150 74.00
3796	062676	57120			450 78.88	20.0	100 81	300 80.33			150 74.00
3596	062776	57195		100 83	550 79.63			300 80.33			150 74.00
4189	070576	57120			550 79.63	20.0	100 87	400 82.00			150 74.00
4124	071776	57195		200 168	750 80.80			400 82.00			150 74.00
4124	071876	57195			750 80.80	20.0	100 83	500 82.20			150 74.00
	102976	08888			750 80.80	20.0		500 82.20			150 74.00

57-27974 RINDT BRUCE  
 RT 2 BOX 46  
 STOUGHTON WIS

CLASS 2 \*\*\*\*\*ATA-CODES\*\*\*\*\*16-YARDS\*\*\*\*\*HANDICAP\*\*\*\*\*DOUBLES\*\*\*\*\*YEAR\*\*\*\*  
 STATUS 4 1974  
 YARDAGE 22.0 100.7100 1975  
 100.9200 1976

53589 PAID

SHOOT REPT	DATE	LOC	16YDS	CURRENT SHOT-BRK.	Y-T-D SHOT--PCT.	HDCP.YDS	CURRENT SHOT-BRK.	Y-T-D SHOT--PCT.-EARN	DBLS	CURRENT SHOT-BRK.	Y-T-D SHOT--PCT.
3596	062776	57195		100 92	100 92.00						

57-27975 RINGELSTETTER, ED F  
 RR 2  
 SUN PRAIRIE, WIS

CLASS 2 \*\*\*\*\*ATA-CODES\*\*\*\*\*16-YARDS\*\*\*\*\*HANDICAP\*\*\*\*\*DOUBLES\*\*\*\*\*YEAR\*\*\*\*  
 STATUS 4 1974  
 YARDAGE 22.0 1975  
 100.8300 1976

53590 PAID

SHOOT REPT	DATE	LOC	16YDS	CURRENT SHOT-BRK.	Y-T-D SHOT--PCT.	HDCP.YDS	CURRENT SHOT-BRK.	Y-T-D SHOT--PCT.-EARN	DBLS	CURRENT SHOT-BRK.	Y-T-D SHOT--PCT.
3596	062776	57195		100 83	100 83.00						



608

57-27977 RINGELSETTER, LOUIS CLASS 2 \*\*\*\*\*ATA-CODES\*\*\*\*\*16-YARDS\*\*\*\*\*HANDICAP\*\*\*\*\*DOUBLES\*\*\*\*\*YEAR\*\*\*\*  
 RT 2 STATUS 4 1974  
 SUN PRAIRIE, WI YARDAGE 22.0 1975  
 53590 PAID 100.9500 1976  
 SHOOT CURRENT Y-T-D CURRENT Y-T-D CURRENT Y-T-D  
 REPT DATE LOC 16YDS-SHOT-BRK. SHOT--PCT. HDCP.YDS -SHOT-BRK. SHOT--PCT.-EARN DBLS-SHOT-BRK.--SHOT--PCT.  
 3596 062776 57195 100 95 100 95.00

57-27980 RINGLIEN GORDON A CLASS 2 \*\*\*\*\*ATA-CODES\*\*\*\*\*16-YARDS\*\*\*\*\*HANDICAP\*\*\*\*\*DOUBLES\*\*\*\*\*YEAR\*\*\*\*  
 753 INMAN PARKWAY STATUS 1 R \* \* \* 1600.9387 600.7783 1974  
 BELoit WIS YARDAGE 24.0 700.9414 300.7233 1975  
 53511 PAID 300.9366 100.7700 1976  
 SHOOT CURRENT Y-T-D CURRENT Y-T-D CURRENT Y-T-D  
 REPT DATE LOC 16YDS-SHOT-BRK. SHOT--PCT. HDCP.YDS -SHOT-BRK. SHOT--PCT.-EARN DBLS-SHOT-BRK.--SHOT--PCT.  
 3377 062076 57090 100 93 100 93.00 24.0 100 77 100 77.00  
 4703 081576 57090 100 91 200 92.00 100 77.00  
 4923 082276 57095 100 97 300 93.66 100 77.00

57-28040 RISBERG HAROLD E CLASS 2 \*\*\*\*\*ATA-CODES\*\*\*\*\*16-YARDS\*\*\*\*\*HANDICAP\*\*\*\*\*DOUBLES\*\*\*\*\*YEAR\*\*\*\*  
 1625 CAPITAL AVE STATUS 1 \* \* \* \* 1000.8870 1000.8340 150.7333 1974  
 MADISON WISC YARDAGE 22.0 600.9083 700.7542 1975  
 53705 PAID 700.8857 600.8266 1976  
 SHOOT CURRENT Y-T-D CURRENT Y-T-D CURRENT Y-T-D  
 REPT DATE LOC 16YDS-SHOT-BRK. SHOT--PCT. HDCP.YDS -SHOT-BRK. SHOT--PCT.-EARN DBLS-SHOT-BRK.--SHOT--PCT.  
 2049 041876 57120 100 79 100 79.00 23.0 100 67 100 67.00  
 2300 050276 57020 100 75 200 77.00 100 67.00  
 2573 050976 57040 100 94 300 82.66 100 67.00  
 2638 052276 57095 100 92 400 85.00 23.0 100 77 200 72.00  
 3530 061976 57040 100 89 500 85.80 23.0 100 86 300 76.66  
 4124 071876 57195 500 85.80 23.0 100 90 400 80.00  
 4480 081676 40000 200 191 700 88.57 400 80.00  
 4480 081976 40000 700 88.57 23.0 100 86 500 81.20  
 4480 082076 40000 700 88.57 23.0 100 90 600 82.66  
 102976 08888 700 88.57 23.0 600 82.66 1.0-

57-28054 RISTAU DENNIS L CLASS 2 \*\*\*\*\*ATA-CODES\*\*\*\*\*16-YARDS\*\*\*\*\*HANDICAP\*\*\*\*\*DOUBLES\*\*\*\*\*YEAR\*\*\*\*  
 349 JACKSON ST STATUS 4 50.6800 1974  
 WAUKESHA WIS YARDAGE 22.0 200.9150 1975  
 53186 PAID 200.8850 1976  
 SHOOT CURRENT Y-T-D CURRENT Y-T-D CURRENT Y-T-D  
 REPT DATE LOC 16YDS-SHOT-BRK. SHOT--PCT. HDCP.YDS -SHOT-BRK. SHOT--PCT.-EARN DBLS-SHOT-BRK.--SHOT--PCT.  
 3596 062776 57195 100 90 100 90.00  
 3737 070576 57195 100 87 200 88.50

57-28060 RITGER RUSS CLASS 2 \*\*\*\*\*ATA-CODES\*\*\*\*\*16-YARDS\*\*\*\*\*HANDICAP\*\*\*\*\*DOUBLES\*\*\*\*\*YEAR\*\*\*\*  
 RT 2 BROWN RD STATUS 3 \* \* \* \* 200.8100 200.8250 100.7400 1974  
 FOND DU LAC WIS YARDAGE 21.0 400.9075 200.8800 1975  
 54935 PAID 300.9233 150.7066 1976  
 SHOOT CURRENT Y-T-D CURRENT Y-T-D CURRENT Y-T-D  
 REPT DATE LOC 16YDS-SHOT-BRK. SHOT--PCT. HDCP.YDS -SHOT-BRK. SHOT--PCT.-EARN DBLS-SHOT-BRK.--SHOT--PCT.  
 2208 050276 57195 50 35 50 70.00  
 2338 050876 57160 100 88 100 88.00 100 71 150 70.66  
 3667 062676 57130 100 95 200 91.50 150 70.66  
 3596 062776 57195 100 94 300 92.33 150 70.66

57-28170

ROBERTS EDWARD E  
1242 MORRISON CRT  
MADISON WIS

CLASS 2 \*\*\*\*\*ATA-CODES\*\*\*\*\*16-YARDS\*\*\*\*\*HANDICAP\*\*\*\*\*DOUBLES\*\*\*\*\*YEAR\*\*\*\*  
STATUS 3  
YARDAGE 21.0

53713 PAID

SHOOT REPT	DATE	LOC	16YDS-SHOT-BRK.	CURRENT	Y-T-D	SHOT--PCT.	HDCP.YDS	-SHOT-BRK.	CURRENT	Y-T-D	SHOT--PCT.	-EARN	DBLS-SHOT-BRK.	Y-T-D	SHOT--PCT.
2884	053076	57095	100	86	100	86.00									
3422	060576	57120	100	75	200	80.50									
3422	060576	57120	100	79	300	80.00									
3004	060676	57010	100	84	400	81.00									
3166	061376	57150	100	93	500	83.40		100 71	100	71.00					
3796	062676	57120	100	86	600	83.83									
3796	062676	57120	100	90	700	84.71									
3596	062776	57195	100	88	800	85.12									
3666	070476	57010	100	79	900	84.44	20.0	100 92	200	81.50	1.0				
4031	071176	57190	100	93	1000	85.30		100 85	300	82.66		50 47	50	94.00	
4031	071176	57190			1000	85.30		100 84	400	83.00				50	94.00
4124	071776	57195	200	166	1200	84.91			400	83.00				50	94.00
4414	072576	57120	100	90	1300	85.30	21.0	100 82	500	82.80				50	94.00
	080476	08888			1300	85.30	20.0		500	82.80	1.0-			50	94.00
4731	080776	57120	100	88	1400	85.50			500	82.80				50	94.00
4731	080776	57120	100	85	1500	85.46			500	82.80				50	94.00
5032	090576	57195	100	81	1600	85.18			500	82.80				50	94.00
5469	090676	57120	100	85	1700	85.17	21.0	100 66	600	80.00				50	94.00

57-28177

ROBERTSON DARWIN R  
103 PRAIRIE ST  
BOSCOBEL WIS

CLASS 2 \*\*\*\*\*ATA-CODES\*\*\*\*\*16-YARDS\*\*\*\*\*HANDICAP\*\*\*\*\*DOUBLES\*\*\*\*\*YEAR\*\*\*\*  
STATUS 3  
YARDAGE 21.5

53805 PAID

SHOOT REPT	DATE	LOC	16YDS-SHOT-BRK.	CURRENT	Y-T-D	SHOT--PCT.	HDCP.YDS	-SHOT-BRK.	CURRENT	Y-T-D	SHOT--PCT.	-EARN	DBLS-SHOT-BRK.	Y-T-D	SHOT--PCT.
1554	040476	57017	100	81	100	81.00	21.0	100 70	100	70.00			50 35	50	70.00
1847	041176	57150	100	85	200	83.00	21.0	100 66	200	68.00			50 33	100	68.00
2272	050276	57070	100	88	300	84.66			200	68.00			50 36	150	69.33
2337	050976	57150	100	88	400	85.50	21.0	100 81	300	72.33			50 40	200	72.00
2670	052376	57180	100	83	500	85.00	21.0	100 62	400	69.75			50 39	250	73.20
2826	053076	57150	100	89	600	85.66			400	69.75			50 42	300	75.00
2924	060676	57017	100	91	700	86.42	21.0	100 93	500	74.40	.5		50 43	350	76.57
3166	061376	57150	100	94	800	87.37		100 83	600	75.83			50 37	400	76.25
3354	062076	57110	100	97	900	88.44	21.5	100 89	700	77.71			50 43	450	77.33
3616	062676	28095	100	86	1000	88.20	21.0	100 87	800	78.87			100 75	550	76.90
3874	070376	57180	100	95	1100	88.81			800	78.87				550	76.90
3874	070376	57180	100	84	1200	88.41			800	78.87				550	76.90
3874	070376	57180	100	90	1300	88.53			800	78.87				550	76.90
3874	070376	57180	100	84	1400	88.21			800	78.87				550	76.90
3874	070376	57180	100	81	1500	87.73			800	78.87				550	76.90
3874	070476	57180	100	85	1600	87.56	21.5	100 79	900	78.88			50 39	600	77.00
3837	071176	57150	100	92	1700	87.82		100 68	1000	77.80			50 39	650	77.07
4124	071676	57195			1700	87.82	21.5	100 78	1100	77.81			100 71	750	76.26
4124	071776	57195	200	183	1900	88.21			1100	77.81				750	76.26
4124	071876	57195			1900	88.21	21.5	100 90	1200	78.83				750	76.26
4369	072276	19035			1900	88.21	21.5	100 93	1300	79.92			100 82	850	76.94
4369	072376	19035	100	93	2000	88.45			1300	79.92			100 79	950	77.15
4369	072476	19035	200	191	2200	89.09			1300	79.92				950	77.15
4369	072576	19035			2200	89.09	21.5	100 90	1400	80.64				950	77.15
4480	081676	40000	200	195	2400	89.79			1400	80.64				950	77.15
4480	081776	40000			2400	89.79	21.5	100 84	1500	80.86			100 84	1050	77.80
4480	081876	40000	200	191	2600	90.23			1500	80.86				1050	77.80
4480	081976	40000			2600	90.23	21.5	100 89	1600	81.37				1050	77.80
4480	082076	40000			2600	90.23	21.5	100 93	1700	82.05				1050	77.80
4480	082176	40000			2600	90.23	21.5	100 87	1800	82.33			100 76	1150	77.65

CONTINUED NEXT FRAME.....

57-28177 ROBERTSON DARWIN R CLASS 2 \*\*\*\*\*ATA-CODES\*\*\*\*\*16-YARDS\*\*\*\*\*HANDICAP\*\*\*\*\*DOUBLES\*\*\*\*\*YEAR\*\*\*\*  
 103 PRAIRIE ST STATUS 3 1974  
 BOSCOBEL WIS YARDAGE 21.5 1600.8393 1000.6870 450.7177 1975  
 53805 PAID 2800.8985 2100.8185 1300.7646 1976

SHOOT REPT	DATE	LOC	16YDS-SHOT-BRK.	CURRENT	Y-T-D	SHOT--PCT.	HDCP.YDS	-SHOT-BRK.	SHOT--PCT.	-EARN	DBLS-SHOT-BRK.	--SHOT--PCT.
0000	083176	08888				2600	90.23	21.5	1800	82.33		1150 77.65
0000	083176	08888				2600	90.23	21.5	1800	82.33		1150 77.65
5168	090676	57180		100 83		2700	89.96	21.5	100 82	1900	82.31	100 62 1250 76.40
5168	090676	57180				2700	89.96	21.5	100 75	2000	81.95	1250 76.40
5428	091976	57060		100 87		2800	89.85	21.5	100 80	2100	81.85	50 39 1300 76.46

57-28227 ROBISON ED CLASS 2 \*\*\*\*\*ATA-CODES\*\*\*\*\*16-YARDS\*\*\*\*\*HANDICAP\*\*\*\*\*DOUBLES\*\*\*\*\*YEAR\*\*\*\*  
 112 E BRIDGE ST STATUS 4 1974  
 NEW LISBON WIS YARDAGE 22.0 200.9100 100.9200 1975  
 53950 PAID 450.8755 150.5866 1976  
 300.8133

SHOOT REPT	DATE	LOC	16YDS-SHOT-BRK.	CURRENT	Y-T-D	SHOT--PCT.	HDCP.YDS	-SHOT-BRK.	SHOT--PCT.	-EARN	DBLS-SHOT-BRK.	--SHOT--PCT.
2743	052376	57160		100 85		100	85.00					
3595	062676	57195		100 75		200	80.00					
3596	062776	57195		100 84		300	81.33					

57-28260 RODENBECK GEORGE F CLASS 2 \*\*\*\*\*ATA-CODES\*\*\*\*\*16-YARDS\*\*\*\*\*HANDICAP\*\*\*\*\*DOUBLES\*\*\*\*\*YEAR\*\*\*\*  
 16600 W NATL AVE STATUS 1 \* \* \* \* 1974  
 NEW BERLIN WIS YARDAGE 24.0 100.9300 1975  
 53131 PAID 100.9300 1976

SHOOT REPT	DATE	LOC	16YDS-SHOT-BRK.	CURRENT	Y-T-D	SHOT--PCT.	HDCP.YDS	-SHOT-BRK.	SHOT--PCT.	-EARN	DBLS-SHOT-BRK.	--SHOT--PCT.
3596	062776	57195		100 93		100	93.00					

57-28265 RODRIGUEZ, RANDY CLASS 2 \*\*\*\*\*ATA-CODES\*\*\*\*\*16-YARDS\*\*\*\*\*HANDICAP\*\*\*\*\*DOUBLES\*\*\*\*\*YEAR\*\*\*\*  
 615 PETERS DR STATUS 4 1974  
 WAUKESHA, WI YARDAGE 22.0 300.8200 1975  
 53186 PAID 300.8200 1976

SHOOT REPT	DATE	LOC	16YDS-SHOT-BRK.	CURRENT	Y-T-D	SHOT--PCT.	HDCP.YDS	-SHOT-BRK.	SHOT--PCT.	-EARN	DBLS-SHOT-BRK.	--SHOT--PCT.
3596	062776	57195		100 85		100	85.00					
4124	071776	57195		200 161		300	82.00					

57-28274 ROEBKE DENNIS CLASS 2 \*\*\*\*\*ATA-CODES\*\*\*\*\*16-YARDS\*\*\*\*\*HANDICAP\*\*\*\*\*DOUBLES\*\*\*\*\*YEAR\*\*\*\*  
 7054 FOND DU LAC STATUS 3 \* \* \* \* 1100.9472 500.9080 100.6900 1974  
 OSHKOSH WIS YARDAGE 23.0 1100.9418 400.8825 1975  
 54901 PAID 1500.9446 600.8366 50.8200 1976

SHOOT REPT	DATE	LOC	16YDS-SHOT-BRK.	CURRENT	Y-T-D	SHOT--PCT.	HDCP.YDS	-SHOT-BRK.	SHOT--PCT.	-EARN	DBLS-SHOT-BRK.	--SHOT--PCT.
2573	050976	57040		100 97		100	97.00					
2885	051676	57100		100 92		200	94.50					
2639	052376	57065		100 92		300	93.66					
2971	053076	57130				300	93.66	22.0	100 79	100	79.00	
3167	061276	57065		100 96		400	94.25					
3167	061276	57065		100 96		500	94.60					
3167	061276	57065		100 97		600	95.00					
3594	062076	57190		100 95		700	95.00					
3636	070376	57065		100 91		800	94.50	22.0	100 79	200	79.00	
3795	071076	57025		100 95		900	94.55	22.0	100 83	300	80.33	
3928	071176	57125				900	94.55	22.0	100 81	400	80.50	
4124	071776	57195		200 191		1100	94.72					
4124	071876	57195				1100	94.72	22.0	100 83	500	81.00	
4123	072576	57065		100 94		1200	94.66	22.0	100 97	600	83.66	1.0 50 41 50 82.00
4416	073176	57195		200 187		1400	94.50					50 82.00
4759	081576	57040		100 94		1500	94.46					50 82.00

J08

57-28314 ROESING DONALD A  
RT 2 BOX 99  
BURLINGTON WISC

CLASS 2 \*\*\*\*\*ATA-CODES\*\*\*\*\*16-YARDS\*\*\*\*\*HANDICAP\*\*\*\*\*DOUBLES\*\*\*\*\*YEAR\*\*\*\*  
STATUS 3 \* \* \* \* 1800.9211 1200.8758 1974  
YARDAGE 22.5 2300.9226 1500.8566 500.7380 1975  
1450.9165 800.8575 650.7646 1976

53105 PAID

SHOOT REPT	DATE	LOC	16YDS-SHOT-BRK.	CURRENT	Y-T-D	HDCP.	YDS	-SHOT-BRK.	Y-T-D	-EARN	DBLS-SHOT-BRK.	Y-T-D
1612	031876	04030	100	89	100	89.00	22.5	100	93	100	80	100 80.00
1612	031976	04030	100	96	200	92.50	22.5	100	87	200	71	200 75.50
1612	032076	04030	200	182	400	91.75				200		200 75.50
1612	032176	04030			400	91.75	22.5	100	93	300	80	300 77.00
2208	050276	57195		50	450	88.88				300		300 77.00
2574	051676	57050	100	95	550	90.00	22.5	100	73	400		300 77.00
2828	053076	57195	100	93	650	90.46				400		300 77.00
2828	053176	57195	100	96	750	91.20				400		300 77.00
3060	060676	57135	100	97	850	91.88	22.5	100	83	500	50	350 77.14
3352	061276	57015	100	93	950	92.00	22.5	100	84	600	100	450 76.22
	062476	08888			950	92.00	22.5			600		450 76.22
3737	070576	57195	100	93	1050	92.09				600		450 76.22
4124	071576	57195	200	182	1250	91.92				600	100	550 76.54
4124	071676	57195			1250	91.92	22.5	100	84	700	100	650 76.46
4124	071776	57195	200	180	1450	91.65				700		650 76.46
4124	071876	57195			1450	91.65	22.5	100	89	800		650 76.46

57-28403 RHODE HOWARD F  
5381 LAURA LN  
GREENDALE WI

CLASS 2 \*\*\*\*\*ATA-CODES\*\*\*\*\*16-YARDS\*\*\*\*\*HANDICAP\*\*\*\*\*DOUBLES\*\*\*\*\*YEAR\*\*\*\*  
STATUS 4 1974  
YARDAGE 22.0 700.8185 400.7375 1975  
1976

PAID

SHOOT REPT	DATE	LOC	16YDS-SHOT-BRK.	CURRENT	Y-T-D	HDCP.	YDS	-SHOT-BRK.	Y-T-D	-EARN	DBLS-SHOT-BRK.	Y-T-D
2208	050276	57195	100	83	100	83.00						
3423	061976	57015	100	75	200	79.00						
3501	062076	57115	100	83	300	80.33	22.0	100	72	100		100 72.00
3737	070576	57195	100	85	400	81.50	22.0	100	77	200		200 74.50
4124	071576	57195	200	165	600	81.83				200		200 74.50
4416	073076	57195	100	82	700	81.85	22.0	100	80	300		300 76.33
4964	082976	57015			700	81.85				100		400 73.75

57-28405 ROHERTY GEORGE  
1256 EAST COURT  
JAMESVILLE WISC

CLASS 2 \*\*\*\*\*ATA-CODES\*\*\*\*\*16-YARDS\*\*\*\*\*HANDICAP\*\*\*\*\*DOUBLES\*\*\*\*\*YEAR\*\*\*\*  
STATUS 3 600.7516 500.6540 1974  
YARDAGE 20.0 1000.8250 1000.7590 1975  
1600.7962 500.7900 900.5955 1976

53545 PAID

SHOOT REPT	DATE	LOC	16YDS-SHOT-BRK.	CURRENT	Y-T-D	HDCP.	YDS	-SHOT-BRK.	Y-T-D	-EARN	DBLS-SHOT-BRK.	Y-T-D
2574	051676	57050	100	86	100	86.00	21.0	100	74	100		100 74.00
2638	052276	57095	100	84	200	85.00				100		100 74.00
2638	052276	57095	100	88	300	86.00				100		100 74.00
2884	053076	57095	100	75	400	83.25				100	55	100 55.00
3284	061276	57095	100	83	500	83.20	21.0	100	85	200		100 55.00
3166	061376	57150	100	70	600	81.00				300		100 55.00
3377	062076	57090	100	77	700	80.42	21.0	100	74	400		100 55.00
3796	062676	57120	100	85	800	81.00				400		100 55.00
3596	062776	57195	100	77	900	80.55				400		100 55.00
3759	070476	57095	100	80	1000	80.50				400	100	200 56.00
4189	070576	57120	100	78	1100	80.27				400	100	300 59.33
3836	071176	57090			1100	80.27				400		100 55.00
4124	071576	57195			1100	80.27				400		100 55.00
4124	071776	57195	200	152	1300	79.61				400	100	500 59.40
4703	081576	57090	100	67	1400	78.71				400		500 59.40
4923	082276	57095	100	85	1500	79.13				400	100	600 60.16
5113	090576	57095	100	87	1600	79.62	21.0	100	84	500		700 59.57
5469	090676	57120			1600	79.62				500	100	800 59.75

CONTINUED NEXT FRAME.....

K08

K08

57-28405 ROHERTY GEORGE CLASS 2 \*\*\*\*\*ATA-CODES\*\*\*\*\*16-YARDS\*\*\*\*\*HANDICAP\*\*\*\*\*DOUBLES\*\*\*\*\*YEAR\*\*\*\*\*  
 1256 EAST COURT STATUS 3 600.7516 500.6540 1974  
 JANESVILLE WISC YARDAGE 20.0 1000.8250 1000.7590 1975  
 53545 PAID 1600.7962 500.7900 900.5955 1976  
 SHOOT CURRENT Y-T-D CURRENT Y-T-D CURRENT Y-T-D  
 REPT DATE LOC 16YDS-SHOT-BRK. SHOT--PCT. HDCP.YDS -SHOT-BRK. SHOT--PCT.-EARN DBLS-SHOT-BRK.--SHOT--PCT.  
 102976 08888 1600 79.62 21.0 500 79.00 1.0- 900 59.55

57-28408 ROHLOFF, STEVE CLASS 2 \*\*\*\*\*ATA-CODES\*\*\*\*\*16-YARDS\*\*\*\*\*HANDICAP\*\*\*\*\*DOUBLES\*\*\*\*\*YEAR\*\*\*\*\*  
 MAYVILLE, MI STATUS 4 100.6000 1974  
 YARDAGE 22.0 1975  
 PAID 1976  
 SHOOT CURRENT Y-T-D CURRENT Y-T-D CURRENT Y-T-D  
 REPT DATE LOC 16YDS-SHOT-BRK. SHOT--PCT. HDCP.YDS -SHOT-BRK. SHOT--PCT.-EARN DBLS-SHOT-BRK.--SHOT--PCT.  
 3596 062776 57195 100 60 100 60.00

57-28409 ROHLOFF, THOMAS CLASS 2 \*\*\*\*\*ATA-CODES\*\*\*\*\*16-YARDS\*\*\*\*\*HANDICAP\*\*\*\*\*DOUBLES\*\*\*\*\*YEAR\*\*\*\*\*  
 RT 1 STATUS 4 100.7400 1974  
 HORICON, MI YARDAGE 22.0 1975  
 53032 PAID 1976  
 SHOOT CURRENT Y-T-D CURRENT Y-T-D CURRENT Y-T-D  
 REPT DATE LOC 16YDS-SHOT-BRK. SHOT--PCT. HDCP.YDS -SHOT-BRK. SHOT--PCT.-EARN DBLS-SHOT-BRK.--SHOT--PCT.  
 3596 062776 57195 100 74 100 74.00

57-28425 ROEBIECKI JAMES J CLASS 2 \*\*\*\*\*ATA-CODES\*\*\*\*\*16-YARDS\*\*\*\*\*HANDICAP\*\*\*\*\*DOUBLES\*\*\*\*\*YEAR\*\*\*\*\*  
 BOX 174 STATUS 4 100.8300 1974  
 CHIPPEWA FLLS WIS YARDAGE 22.0 100.8500 1975  
 54729 PAID 1976  
 SHOOT CURRENT Y-T-D CURRENT Y-T-D CURRENT Y-T-D  
 REPT DATE LOC 16YDS-SHOT-BRK. SHOT--PCT. HDCP.YDS -SHOT-BRK. SHOT--PCT.-EARN DBLS-SHOT-BRK.--SHOT--PCT.  
 1980 041776 57060 100 85 100 85.00

57-28440 ROLE, KERRY D CLASS 2 \*\*\*\*\*ATA-CODES\*\*\*\*\*16-YARDS\*\*\*\*\*HANDICAP\*\*\*\*\*DOUBLES\*\*\*\*\*YEAR\*\*\*\*\*  
 1222 1/2 LINCOLN ST STATUS 4 100.7700 1974  
 BELQIT, WIS YARDAGE 22.0 1975  
 53511 PAID 1976  
 SHOOT CURRENT Y-T-D CURRENT Y-T-D CURRENT Y-T-D  
 REPT DATE LOC 16YDS-SHOT-BRK. SHOT--PCT. HDCP.YDS -SHOT-BRK. SHOT--PCT.-EARN DBLS-SHOT-BRK.--SHOT--PCT.  
 4042 071176 17195 22.0 100 77 100 77.00

57-28500 ROOS THOMAS D CLASS 2 \*\*\*\*\*ATA-CODES\*\*\*\*\*16-YARDS\*\*\*\*\*HANDICAP\*\*\*\*\*DOUBLES\*\*\*\*\*YEAR\*\*\*\*\*  
 BOX 223 STATUS 3 1800.8850 600.8000 200.8000 1974  
 OXFORD WIS YARDAGE 25.0 3200.9434 2350.8757 1200.8791 1975  
 53952 PAID 2350.9404 1600.8343 800.8662 1976  
 SHOOT CURRENT Y-T-D CURRENT Y-T-D CURRENT Y-T-D  
 REPT DATE LOC 16YDS-SHOT-BRK. SHOT--PCT. HDCP.YDS -SHOT-BRK. SHOT--PCT.-EARN DBLS-SHOT-BRK.--SHOT--PCT.  
 1684 040476 57160 100 92 100 92.00 24.5 100 69 100 69.00 100 85 100 85.00  
 1847 041176 57150 100 90 200 91.00 24.5 100 69 200 69.00 50 40 150 83.33  
 2049 041876 57120 100 97 300 93.00 24.5 100 87 300 75.00 100 84 250 83.60  
 2409 050276 57120 100 94 400 93.25 24.5 100 79 400 76.00 50 41 300 83.60  
 2797 051676 57170 100 94 500 93.40 24.5 100 83 500 77.40 50 41 300 83.33  
 2743 052376 57160 100 87 600 92.33 500 77.40 300 83.33  
 2971 052976 57130 100 91 700 92.14 24.5 100 91 600 79.66 100 81 400 82.75  
 2971 053076 57130 100 97 800 92.75 24.5 100 87 700 80.71 .5 400 82.75  
 3165 053176 57120 100 95 900 93.00 700 80.71 400 82.75  
 3165 053176 57120 100 97 1000 93.40 25.0 100 82 800 80.87 400 82.75  
 3165 053176 57120 100 97 1000 93.40 25.0 100 82 900 81.00 400 82.75  
 3004 060676 57010 100 98 1100 93.81 25.0 100 81 1000 81.00 50 48 450 84.22  
 3004 060676 57010 50 46 1150 93.73 1000 81.00 450 84.22  
 3342 061176 28065 100 93 1250 93.68 25.0 100 91 1100 81.90 450 84.22  
 3342 061276 28065 200 187 1450 93.65 1100 81.90 450 84.22  
 CONTINUED NEXT FRAME.....

L08

57-28500 ROOS THOMAS D  
BOX 223  
OXFORD WIS

CLASS 2 \*\*\*\*\*ATA-CODES\*\*\*\*\*16-YARDS\*\*\*\*\*HANDICAP\*\*\*\*\*DOUBLES\*\*\*\*\*YEAR\*\*\*\*  
STATUS 3 1800.8850 600.8000 200.8000 1974  
YARDAGE 25.0 3200.9434 2350.8757 1200.8791 1975  
2350.9404 1600.8343 800.8662 1976

53952 PAID

SHOOT REPT	DATE	LOC	16YDS-SHOT-BRK.	CURRENT	Y-T-D	SHOT--PCT.	HDCP.YDS	-SHOT-BRK.	CURRENT	Y-T-D	SHOT--PCT.	-EARN	DBLS-SHOT-BRK.	Y-T-D	SHOT--PCT.
3342	061376	28065				1450 93.65	25.0	100 95	1200	83.00	.5		100 94	550	86.00
3594	062076	57190		100 94		1550 93.67		100 82	1300	82.92			50 43	600	86.00
	062476	08868				1550 93.67	24.0		1300	82.92				600	86.00
3595	062676	57195		100 94		1650 93.69	25.5	100 88	1400	83.28				600	86.00
3596	062776	57195		100 98		1750 93.94			1400	83.28				600	86.00
3636	070376	57065		200 191		1950 94.10			1400	83.28				600	86.00
4124	071576	57195		200 185		2150 93.95			1400	83.28			100 91	700	86.71
4124	071676	57195				2150 93.95	25.5	100 89	1500	83.66			100 86	800	86.62
4124	071776	57195		200 190		2350 94.04			1500	83.66				800	86.62
4124	071876	57195				2350 94.04	25.5	100 80	1600	83.43				800	86.62

57-28540 ROSE RONALD  
RR 1 LEROY  
KNOWLES WIS

CLASS 2 \*\*\*\*\*ATA-CODES\*\*\*\*\*16-YARDS\*\*\*\*\*HANDICAP\*\*\*\*\*DOUBLES\*\*\*\*\*YEAR\*\*\*\*  
STATUS 4 300.8900 100.8400 1974  
YARDAGE 22.0 100.8700 1975  
100.8400 1976

53043 PAID

SHOOT REPT	DATE	LOC	16YDS-SHOT-BRK.	CURRENT	Y-T-D	SHOT--PCT.	HDCP.YDS	-SHOT-BRK.	CURRENT	Y-T-D	SHOT--PCT.	-EARN	DBLS-SHOT-BRK.	Y-T-D	SHOT--PCT.
3596	062776	57195		100 84		100 84.00									

57-28548 ROSENBAUM HAROLD  
R 2  
HARTFORD WIS

CLASS 2 \*\*\*\*\*ATA-CODES\*\*\*\*\*16-YARDS\*\*\*\*\*HANDICAP\*\*\*\*\*DOUBLES\*\*\*\*\*YEAR\*\*\*\*  
STATUS 3 \*\*\*\*\* 600.9416 500.8140 300.8333 1974  
YARDAGE 22.0 700.9542 500.8760 450.7377 1975  
700.9328 600.8566 400.7150 1976

53027 PAID

SHOOT REPT	DATE	LOC	16YDS-SHOT-BRK.	CURRENT	Y-T-D	SHOT--PCT.	HDCP.YDS	-SHOT-BRK.	CURRENT	Y-T-D	SHOT--PCT.	-EARN	DBLS-SHOT-BRK.	Y-T-D	SHOT--PCT.
2573	050976	57040		100 94		100 94.00	22.0	100 83	100	83.00					
2605	051676	57075		100 94		200 94.00	22.0	100 87		85.00			100 76	100	76.00
3113	060676	57075		100 93		300 93.66	22.0	100 90		86.66			100 71	200	73.50
3596	062776	57195		100 95		400 94.00				86.66				200	73.50
3943	071176	57075		100 91		500 93.40	22.0	100 81		85.25			100 66	300	71.00
4124	071776	57195		200 186		700 93.28				85.25				300	71.00
4124	071876	57195				700 93.28	22.0	100 86		85.40				300	71.00
4416	080176	57195				700 93.28	22.0	100 87		85.66			100 73	400	71.50

57-28550 ROSENBAUM KEVIN  
R R 2  
HARTFORD WISC

CLASS 2 \*\*\*\*\*ATA-CODES\*\*\*\*\*16-YARDS\*\*\*\*\*HANDICAP\*\*\*\*\*DOUBLES\*\*\*\*\*YEAR\*\*\*\*  
STATUS 3 500.9480 700.8342 1974  
YARDAGE 23.0 800.9325 500.7440 1975  
900.9111 700.8100 200.7650 1976

53027 PAID

SHOOT REPT	DATE	LOC	16YDS-SHOT-BRK.	CURRENT	Y-T-D	SHOT--PCT.	HDCP.YDS	-SHOT-BRK.	CURRENT	Y-T-D	SHOT--PCT.	-EARN	DBLS-SHOT-BRK.	Y-T-D	SHOT--PCT.
2573	050976	57040		100 90		100 90.00	23.0	100 72	100	72.00					
2605	051676	57075		100 94		200 92.00	23.0	100 80		76.00					
2829	052376	57200		100 86		300 90.00				76.00					
3113	060676	57075		100 95		400 91.25	23.0	100 73		75.00			100 78	100	78.00
3352	061376	57015		100 87		500 90.40	23.0	100 85		77.50				100	78.00
3596	062776	57195		100 90		600 90.33				77.50				100	78.00
3943	071176	57075		100 95		700 91.00	23.0	100 88		79.60			100 75	200	76.50
4124	071776	57195		200 183		900 91.11				79.60				200	76.50
4124	071876	57195				900 91.11	23.0	100 83		80.16				200	76.50
4416	080176	57195				900 91.11	23.0	100 86		81.00				200	76.50

MOB

57-28560

ROSHEISEN RUSSELL  
1206 E 3 AVE  
BRODHEAD WISCONSIN

CLASS 2 \*\*\*\*\*ATA-CODES\*\*\*\*\*16-YARDS\*\*\*\*\*HANDICAP\*\*\*\*\*DOUBLES\*\*\*\*\*YEAR\*\*\*\*  
STATUS 1 \* \* \* \* 900.8577 100.7200 1974  
YARDAGE 20.0 1200.8400 100.7900 1975  
1800.8522 300.8433 1976

53520 PAID

SHOOT REPT	DATE	LOC	16YDS-SHOT-BRK.	CURRENT	Y-T-D	SHOT--PCT.	HDCP.YDS	-SHOT-BRK.	SHOT--PCT.-EARN	DBLS-SHOT-BRK.--SHOT--PCT.
0591	121400	57062	50	42	50	84.00				
0880	020876	57062	50	35	100	77.00				
2300	050276	57020	100	79	200	78.00				
2574	051676	57050	100	92	300	82.66				
2884	053076	57095	100	90	400	84.50				
2968	060676	57020	100	92	500	86.00				
3377	062076	57090	100	83	600	85.50				
3759	070476	57095	100	85	700	85.42	20.0	100	83	100 83.00
4189	070576	57120	100	84	800	85.25				100 83.00
4189	070576	57120	100	89	900	85.66				100 83.00
3836	071176	57090	100	81	1000	85.20				100 83.00
4416	073176	57195	200	171	1200	85.25				100 83.00
4297	080176	57020	100	78	1300	84.69				100 83.00
4642	080876	57050	100	86	1400	84.78				100 83.00
4923	082276	57095	100	90	1500	85.13	20.0	100	92	200 87.50
5031	082976	57040	100	81	1600	84.87				200 87.50
5113	090576	57095	100	89	1700	85.11				200 87.50
5240	091976	57020	100	87	1800	85.22	20.0	100	78	300 84.33

57-28587

ROSS, THOMAS W  
21935 W. GLENGARRY  
NEW BERLIN, WIS

CLASS 2 \*\*\*\*\*ATA-CODES\*\*\*\*\*16-YARDS\*\*\*\*\*HANDICAP\*\*\*\*\*DOUBLES\*\*\*\*\*YEAR\*\*\*\*  
STATUS 4 S  
YARDAGE 20.0

53151 PAID

SHOOT REPT	DATE	LOC	16YDS-SHOT-BRK.	CURRENT	Y-T-D	SHOT--PCT.	HDCP.YDS	-SHOT-BRK.	SHOT--PCT.-EARN	DBLS-SHOT-BRK.--SHOT--PCT.
4124	071776	57195	50	40	50	80.00				
4416	073076	57195	100	88	150	85.33				

57-28588

ROSSETTO, FRANK M  
567 W22670 NATIONAL  
BIG BEND, WISC

CLASS 2 \*\*\*\*\*ATA-CODES\*\*\*\*\*16-YARDS\*\*\*\*\*HANDICAP\*\*\*\*\*DOUBLES\*\*\*\*\*YEAR\*\*\*\*  
STATUS 4  
YARDAGE 22.0

53103 PAID

SHOOT REPT	DATE	LOC	16YDS-SHOT-BRK.	CURRENT	Y-T-D	SHOT--PCT.	HDCP.YDS	-SHOT-BRK.	SHOT--PCT.-EARN	DBLS-SHOT-BRK.--SHOT--PCT.
5032	090576	57195	100	81	100	81.00				
5080	090676	57135	100	54	200	67.50				

57-28600

ROSTAGNO, MARK  
434 PETERS DR  
WAUKESHA, WI

CLASS 2 \*\*\*\*\*ATA-CODES\*\*\*\*\*16-YARDS\*\*\*\*\*HANDICAP\*\*\*\*\*DOUBLES\*\*\*\*\*YEAR\*\*\*\*  
STATUS 4  
YARDAGE 22.0

53186 PAID

SHOOT REPT	DATE	LOC	16YDS-SHOT-BRK.	CURRENT	Y-T-D	SHOT--PCT.	HDCP.YDS	-SHOT-BRK.	SHOT--PCT.-EARN	DBLS-SHOT-BRK.--SHOT--PCT.
3596	062776	57195	100	89	100	89.00				
4124	071776	57195	200	151	300	80.00				

57-28607

ROTHM, GEORGE W.  
411 WATER ST.  
SAUK CITY WI

CLASS 2 \*\*\*\*\*ATA-CODES\*\*\*\*\*16-YARDS\*\*\*\*\*HANDICAP\*\*\*\*\*DOUBLES\*\*\*\*\*YEAR\*\*\*\*  
STATUS 4  
YARDAGE 22.0

53583 PAID

SHOOT REPT	DATE	LOC	16YDS-SHOT-BRK.	CURRENT	Y-T-D	SHOT--PCT.	HDCP.YDS	-SHOT-BRK.	SHOT--PCT.-EARN	DBLS-SHOT-BRK.--SHOT--PCT.
2049	041876	57120	100	94	100	94.00				
2051	042576	57160	100	75	200	84.50				
2409	050276	57120	100	71	300	80.00				

CONTINUED NEXT FRAME.....

NOB

N08

57-28607 ROTHM GEORGE W. CLASS 2 \*\*\*\*\*ATA-CODES\*\*\*\*\*16-YARDS\*\*\*\*\*HANDICAP\*\*\*\*\*DOUBLES\*\*\*\*\*YEAR\*\*\*\*  
 411 WATER ST. STATUS 4 1100.8600 1974  
 SAUK CITY MI YARDAGE 22.0 1975  
 53583 PAID 1976

SHOOT REPT DATE LOC	16YDS-SHOT-BRK.	CURRENT	Y-T-D	SHOT--PCT.	HDCP.YDS	-SHOT-BRK.	Y-T-D	SHOT--PCT.-EARN	DBLS-SHOT-BRK.	Y-T-D
2573 050976 57040	100	86	400	81.50						
3165 053176 57120	100	86	500	82.40						
3165 053176 57120	100	91	600	83.83						
3166 061376 57150	100	84	700	83.85						
3971 070476 57170	100	94	800	85.12						
4124 071776 57195	200	173	1000	85.40						
4414 072576 57120	100	92	1100	86.00						

57-28610 ROTHE BERNARD L CLASS 2 \*\*\*\*\*ATA-CODES\*\*\*\*\*16-YARDS\*\*\*\*\*HANDICAP\*\*\*\*\*DOUBLES\*\*\*\*\*YEAR\*\*\*\*  
 1004 HOLZER STATUS 4 400.5750 1974  
 GREEN BAY WISCONSIN YARDAGE 22.0 300.5300 1975  
 54303 PAID 300.4800 1976

SHOOT REPT DATE LOC	16YDS-SHOT-BRK.	CURRENT	Y-T-D	SHOT--PCT.	HDCP.YDS	-SHOT-BRK.	Y-T-D	SHOT--PCT.-EARN	DBLS-SHOT-BRK.	Y-T-D
2518 051676 57025	100	54	100	54.00						
4522 080876 57025	100	55	200	54.50						
5079 090576 57025	100	35	300	48.00						

57-28645 ROTT RICHARD L CLASS 2 \*\*\*\*\*ATA-CODES\*\*\*\*\*16-YARDS\*\*\*\*\*HANDICAP\*\*\*\*\*DOUBLES\*\*\*\*\*YEAR\*\*\*\*  
 304 LODI ST STATUS 1 1100.7845 400.7650 150.6800 1974  
 LODI WISC YARDAGE 20.0 2000.8855 500.8400 150.6800 1975  
 53555 1400.8850 300.7800 100.7100 1976

SHOOT REPT DATE LOC	16YDS-SHOT-BRK.	CURRENT	Y-T-D	SHOT--PCT.	HDCP.YDS	-SHOT-BRK.	Y-T-D	SHOT--PCT.-EARN	DBLS-SHOT-BRK.	Y-T-D
2797 051676 57170	100	91	100	91.00						
2826 053076 57150	100	96	200	93.50						
2968 060676 57020	100	87	300	91.33						
3594 062076 57190	100	84	400	89.50						
3596 062776 57195	100	87	500	89.00						
3837 071176 57150	100	81	600	87.66						
4124 071776 57195	200	181	800	88.37						
4414 072576 57120	100	88	900	88.33						
4297 080176 57020	100	88	1000	88.30	20.0	100	84	200	79.50	50 40 50 80.00
4521 080876 57010	100	92	1100	88.63						50 80.00
4860 080876 57170	100	86	1200	88.41	20.0	100	75	300	78.00	50 31 100 71.00
4923 082276 57095	100	90	1300	88.53						100 71.00
5031 082976 57040	100	88	1400	88.50						100 71.00

57-28740 ROZEK JOSEPH T CLASS 2 \*\*\*\*\*ATA-CODES\*\*\*\*\*16-YARDS\*\*\*\*\*HANDICAP\*\*\*\*\*DOUBLES\*\*\*\*\*YEAR\*\*\*\*  
 M16557531 BELL VM STATUS 4 100.8900 1974  
 MUSKEGO WIS YARDAGE 22.0 100.8200 1975  
 53150 PAID 1976

SHOOT REPT DATE LOC	16YDS-SHOT-BRK.	CURRENT	Y-T-D	SHOT--PCT.	HDCP.YDS	-SHOT-BRK.	Y-T-D	SHOT--PCT.-EARN	DBLS-SHOT-BRK.	Y-T-D
3596 062776 57195	100	82	100	82.00						

57-28804 RUBECK CURTIS CLASS 2 \*\*\*\*\*ATA-CODES\*\*\*\*\*16-YARDS\*\*\*\*\*HANDICAP\*\*\*\*\*DOUBLES\*\*\*\*\*YEAR\*\*\*\*  
 RR-1 BOX 13 STATUS 3 900.9422 800.8875 1974  
 DARIEN WISC YARDAGE 22.0 200.9400 1975  
 53114 1976

SHOOT REPT DATE LOC	16YDS-SHOT-BRK.	CURRENT	Y-T-D	SHOT--PCT.	HDCP.YDS	-SHOT-BRK.	Y-T-D	SHOT--PCT.-EARN	DBLS-SHOT-BRK.	Y-T-D
2574 051676 57050	100	93	100	93.00						
4642 080876 57050	100	95	200	94.00						



809

57-28806 RUBOW ROGER M  
4009 CARL ST  
WAUSAU WISCONSIN

CLASS 2 \*\*\*\*\*ATA-CODES\*\*\*\*\*16-YARDS\*\*\*\*\*HANDICAP\*\*\*\*\*DOUBLES\*\*\*\*\*YEAR\*\*\*\*  
STATUS 3 \* \* \* \* 800.9525 800.8962 400.8925 1974  
YARDAGE 24.0 600.9450 600.8900 400.9075 1975  
1500.9626 1200.8941 850.8988 1976

54401 PAID

SHOOT REPT	DATE	LOC	16YDS-SHOT-BRK.	CURRENT	Y-T-D SHOT--PCT.	HDCP.YDS	-SHOT-BRK.	CURRENT	Y-T-D SHOT--PCT.	-EARN	DBLS-SHOT-BRK.	Y-T-D SHOT--PCT.
2518	051676	57025	100	95	100	95.00	23.0	100	75	100	75.00	100 87 100 87.00
2798	053076	57085	100	96	200	95.50	23.0	100	87	200	81.00	50 40 150 84.66
2969	060576	57025	100	97	300	96.00	23.0	100	92	300	84.66	100 91 250 87.20
3169	061376	57085	100	94	400	95.50	23.0	100	91	400	86.25	100 90 350 88.00
3189	070576	57120	100	98	500	96.00	23.0	100	95	500	88.00	100 90 350 88.00
3189	070576	57120	100	94	600	95.66	23.0	100	90	600	88.33	100 90 350 88.00
3795	071076	57025	100	97	700	95.85	24.0	100	87	700	88.14	100 92 450 88.88
4124	071576	57195	200	188	900	95.44	24.0	100	90	700	88.14	100 92 550 89.45
4124	071676	57195			900	95.44	24.0	100	90	800	88.37	550 89.45
4124	071776	57195	200	196	1100	95.90	24.0	100	94	800	88.37	550 89.45
4124	071876	57195			1100	95.90	24.0	100	94	900	89.00	550 89.45
4416	073076	57195	100	92	1200	95.58	24.0	100	89	1000	89.00	100 97 650 90.61
4416	073176	57195	200	200	1400	96.21				1000	89.00	650 90.61
4416	080176	57195			1400	96.21	24.0	100	91	1100	89.18	100 85 750 89.86
4522	080876	57025	100	97	1500	96.26	24.0	100	92	1200	89.41	100 90 850 89.88

57-28870 RUEDINGER JEROME T.  
1127 MT VERNON ST  
OSHKOSH WIS

CLASS 2 \*\*\*\*\*ATA-CODES\*\*\*\*\*16-YARDS\*\*\*\*\*HANDICAP\*\*\*\*\*DOUBLES\*\*\*\*\*YEAR\*\*\*\*  
STATUS 4 450.9133 100.7900 1974  
YARDAGE 22.0 700.8514 200.6600 1975  
1976

54901 PAID

SHOOT REPT	DATE	LOC	16YDS-SHOT-BRK.	CURRENT	Y-T-D SHOT--PCT.	HDCP.YDS	-SHOT-BRK.	CURRENT	Y-T-D SHOT--PCT.	-EARN	DBLS-SHOT-BRK.	Y-T-D SHOT--PCT.
2050	042576	57065	100	82	100	82.00	22.0	100	60	100	60.00	
2639	052376	57065	100	86	200	84.00	22.0	100	72	200	66.00	
3167	061276	57065	100	92	300	86.66				200	66.00	
3167	061276	57065	100	90	400	87.50				200	66.00	
3167	061276	57065	100	88	500	87.60				200	66.00	
4124	071776	57195	200	158	700	85.14				200	66.00	

57-28893 RUHLAND DAVID J  
221 S WALNUT  
REEDSBURG WIS

CLASS 2 \*\*\*\*\*ATA-CODES\*\*\*\*\*16-YARDS\*\*\*\*\*HANDICAP\*\*\*\*\*DOUBLES\*\*\*\*\*YEAR\*\*\*\*  
STATUS 3 1000.8710 1000.7820 400.6850 1974  
YARDAGE 20.5 1900.8694 1900.8200 950.7273 1975  
1976

53959 PAID

SHOOT REPT	DATE	LOC	16YDS-SHOT-BRK.	CURRENT	Y-T-D SHOT--PCT.	HDCP.YDS	-SHOT-BRK.	CURRENT	Y-T-D SHOT--PCT.	-EARN	DBLS-SHOT-BRK.	Y-T-D SHOT--PCT.
2797	051676	57170	100	91	100	91.00	21.0	100	78	100	78.00	50 46 50 92.00
2670	052376	57180	100	81	200	86.00	21.0	100	71	200	74.50	50 30 100 76.00
2826	053076	57150	100	86	300	86.00		100	80	300	76.33	50 41 150 78.00
3165	053176	57120	100	83	400	85.25				300	76.33	150 78.00
3165	053176	57120	100	86	500	85.40	21.0	100	81	400	77.50	150 78.00
3165	053176	57120			500	85.40	21.0	100	91	500	80.20	150 78.00
3168	060576	57170	100	85	600	85.33	21.0	100	85	600	81.00	50 32 200 74.50
3166	061376	57150	100	86	700	85.42		100	84	700	81.42	50 31 250 72.00
3354	062076	57110	100	92	800	86.25	21.0	100	88	800	82.25	50 28 300 69.33
3796	062676	57120	100	86	900	86.22	21.0	100	75	900	81.44	300 69.33
3796	062676	57120	100	92	1000	86.80	21.0	100	91	1000	82.40	300 69.33
3971	070476	57170	100	92	1100	87.27	21.0	100	82	1100	82.36	50 38 350 70.28
3837	071176	57150	100	89	1200	87.41		100	77	1200	81.91	50 31 400 69.25
3837	071176	57150			1200	87.41				1200	81.91	50 43 450 71.11
4124	071576	57195			1200	87.41				1200	81.91	100 77 550 72.18
4124	071676	57195			1200	87.41	21.0	100	82	1300	81.92	100 57 650 69.84
4124	071776	57195	200	169	1400	87.00				1300	81.92	650 69.84
4124	071876	57195			1400	87.00	21.0	100	86	1400	82.21	650 69.84
4298	072476	57040	100	92	1500	87.33	21.0	100	82	1500	82.20	50 38 700 70.28
4414	072576	57120	100	89	1600	87.43	21.0	100	89	1600	82.62	100 80 800 71.50

CONTINUED NEXT FRAME.....

57-28893 RUKLAND DAVID J  
221 S WALNUT  
REEDSBURG WIS

CLASS 2 \*\*\*\*\*ATA-CODES\*\*\*\*\*16-YARDS\*\*\*\*\*HANDICAP\*\*\*\*\*DOUBLES\*\*\*\*\*YEAR\*\*\*\*  
STATUS 3  
YARDAGE 20.5

53959 PAID

1000.8710 1000.7820 400.6850 1974  
1900.8694 1900.8200 950.7273 1975  
1976

SHOOT REPT DATE	LOC	16YDS-SHOT-BRK.	CURRENT	Y-T-D	SHOT--PCT.	HDCP.YDS	-SHOT-BRK.	SHOT--PCT.	-EARN	DBLS-SHOT-BRK.	--SHOT--PCT.
4860 080876	57170	100	78	1700	86.88	21.0	100	74	1700	82.11	50 42 850 72.23
4671 081576	57017	100	90	1800	87.05	21.0	100	87	1800	82.38	50 38 900 72.44
5031 082976	57040	100	85	1900	86.94	21.0	100	75	1900	82.00	50 39 950 72.73
102976	08888			1900	86.94	21.0			1900	82.00	5- 950 72.73

57-28900 RUKIS ANDREJS  
8059 S MARING DR  
OAK CREEK WI

CLASS 2 \*\*\*\*\*ATA-CODES\*\*\*\*\*16-YARDS\*\*\*\*\*HANDICAP\*\*\*\*\*DOUBLES\*\*\*\*\*YEAR\*\*\*\*  
STATUS 4  
YARDAGE 22.0

53154 PAID

300.7933 1974  
1975  
1976

SHOOT REPT DATE	LOC	16YDS-SHOT-BRK.	CURRENT	Y-T-D	SHOT--PCT.	HDCP.YDS	-SHOT-BRK.	SHOT--PCT.	-EARN	DBLS-SHOT-BRK.	--SHOT--PCT.
1121 022976	57155	100	79	100	79.00						
1825 040376	57155	100	71	200	75.00						
4963 082876	57155	100	88	300	79.33						

57-28920 RUNDLE TRUMAN  
6029 35TH AVE  
KENOSHA WIS

CLASS 2 \*\*\*\*\*ATA-CODES\*\*\*\*\*16-YARDS\*\*\*\*\*HANDICAP\*\*\*\*\*DOUBLES\*\*\*\*\*YEAR\*\*\*\*  
STATUS 3 \* \* \* \*  
YARDAGE 20.0

53140 PAID

1500.9133 1974  
700.9028 1975  
1475.9227 1976

SHOOT REPT DATE	LOC	16YDS-SHOT-BRK.	CURRENT	Y-T-D	SHOT--PCT.	HDCP.YDS	-SHOT-BRK.	SHOT--PCT.	-EARN	DBLS-SHOT-BRK.	--SHOT--PCT.
2828 053076	57195	100	89	100	89.00						
3060 060676	57135	100	100	200	94.50						
3501 062076	57115	100	95	300	94.66						
3596 062776	57195	100	89	400	93.25						
4083 070376	57135	100	91	500	92.80						
4083 070476	57135	100	94	600	93.00						
4030 071176	57045	100	94	700	93.14						
4124 071776	57195	200	180	900	92.44						
4336 072576	57155	75	67	975	92.20						
5090 080876	57135	100	94	1075	92.37						
4732 081476	57015	100	96	1175	92.68						
4962 082276	57155	100	93	1275	92.70						
4964 082976	57015	100	87	1375	92.29						
5470 091276	57155	100	92	1475	92.27						

57-28960 RUNIS BUSH  
3311 21ST ST  
RACINE WIS

CLASS 2 \*\*\*\*\*ATA-CODES\*\*\*\*\*16-YARDS\*\*\*\*\*HANDICAP\*\*\*\*\*DOUBLES\*\*\*\*\*YEAR\*\*\*\*  
STATUS 3 \* \* \* \*  
YARDAGE 23.0

53405 PAID

3500.9051 900.7511 150.5533 1974  
2900.8906 600.7383 1975  
3900.8928 600.8416 1976

SHOOT REPT DATE	LOC	16YDS-SHOT-BRK.	CURRENT	Y-T-D	SHOT--PCT.	HDCP.YDS	-SHOT-BRK.	SHOT--PCT.	-EARN	DBLS-SHOT-BRK.	--SHOT--PCT.
2442 050976	57155	100	98	100	98.00						
2638 052276	57095	100	87	200	92.50						
2638 052276	57095	100	77	300	87.33						
2825 052976	57015	100	85	400	86.75						
2825 052976	57015	100	92	500	87.80						
2825 052976	57015	100	94	600	88.83						
2825 052976	57015	100	88	700	88.71						
2825 052976	57015	100	95	800	89.50						
3060 060576	57135	200	194	1000	91.00						
3060 060676	57135	100	96	1100	91.45						
3352 061276	57015	100	89	1200	91.25						
3352 061376	57015	100	87	1300	90.92						
3593 061976	57050	100	79	1400	90.07						

CONTINUED NEXT FRAME.....

009

57-28960 RUNIS BUSH  
3311 21ST ST  
RACINE WIS

CLASS 2 \*\*\*\*\*ATA-CODES\*\*\*\*\*16-YARDS\*\*\*\*\*HANDICAP\*\*\*\*\*DOUBLES\*\*\*\*\*YEAR\*\*\*\*  
STATUS 3 \* \* \* \* 3500.9051 900.7511 150.5533 1974  
YARDAGE 23.0 2900.8906 600.7383 1975  
3900.8928 600.8416 1976

SHOOT		53405 PAID		CURRENT		Y-T-D		CURRENT		Y-T-D		CURRENT		Y-T-D	
REPT	DATE	LOC	16YDS-SHOT-BRK.	SHOT	--PCT.	HDCP.YDS	-SHOT-BRK.	SHOT	--PCT.	-EARN	DBLS-SHOT-BRK.	--SHOT--PCT.	SHOT	--PCT.	-EARN
3593	061976	57050	100	85	1500	89.73									
3593	061976	57050	100	85	1600	89.43									
3593	061976	57050	100	89	1700	89.41									
3593	061976	57050	100	84	1800	89.11									
3595	062676	57195	100	91	1900	89.21	22.0	100	90	100	90.00				
4083	070376	57135	200	190	2100	89.76									
3759	070476	57095	100	88	2200	89.68									
3927	071076	57015	200	171	2400	89.33									
4124	071576	57195	200	178	2600	89.30									
4124	071776	57195	200	173	2800	89.10									
4369	072276	19035	100	90	2900	89.13	22.0	100	96	200	93.00	1.0			
4369	072376	19035	100	90	3000	89.16									
4369	072476	19035	200	182	3200	89.28									
4416	073076	57195	100	92	3300	89.36	23.0	100	88	300	91.33				
4416	073176	57195	200	179	3500	89.37									
4416	080176	57195			3500	89.37	23.0	100	82	400	89.00				
4732	081476	57015	100	90	3600	89.38				100	73	500	85.80		
4964	082976	57015	100	91	3700	89.43				100	76	600	84.16		
5096	090576	17155	100	79	3800	89.15							600	84.16	
5080	090676	57135	100	94	3900	89.28							600	84.16	

57-28961 RUNIS FRED T.  
3311 21ST ST.  
RACINE, WISC.

CLASS 2 \*\*\*\*\*ATA-CODES\*\*\*\*\*16-YARDS\*\*\*\*\*HANDICAP\*\*\*\*\*DOUBLES\*\*\*\*\*YEAR\*\*\*\*  
STATUS 2 1974  
YARDAGE 22.0 1975  
2050.6395 200.6500 1976

SHOOT		53405 PAID		CURRENT		Y-T-D		CURRENT		Y-T-D		CURRENT		Y-T-D	
REPT	DATE	LOC	16YDS-SHOT-BRK.	SHOT	--PCT.	HDCP.YDS	-SHOT-BRK.	SHOT	--PCT.	-EARN	DBLS-SHOT-BRK.	--SHOT--PCT.	SHOT	--PCT.	-EARN
2208	050276	57195	50	34	50	68.00									
2410	050876	57015	100	74	150	72.00									
2442	050976	57155	100	67	250	70.00									
2638	052276	57095	100	51	350	64.57									
2638	052276	57095	100	66	450	64.88									
2825	052976	57015	100	69	550	65.63									
2825	052976	57015	100	62	650	65.07									
2825	052976	57015	100	65	750	65.06									
2825	052976	57015	100	67	850	65.29									
2825	052976	57015	100	67	950	65.47									
3060	060576	57135	200	133	1150	65.65									
3605	061376	57155	100	78	1250	66.64	22.0	100	66	100	66.00				
3595	062676	57195	100	50	1350	65.40	18.0	100	64	200	65.00				
3759	070476	57095	100	73	1450	65.93							200	65.00	
3927	071076	57015	200	120	1650	65.21							200	65.00	
4124	071576	57195	200	114	1850	64.32							200	65.00	
4336	072576	57155	100	66	1950	64.41							200	65.00	
5470	091276	57155	100	55	2050	63.95							200	65.00	

57-28963 RUNNELS JIM  
2617 GRANADA WY AS  
MADISON WIS

CLASS 2 \*\*\*\*\*ATA-CODES\*\*\*\*\*16-YARDS\*\*\*\*\*HANDICAP\*\*\*\*\*DOUBLES\*\*\*\*\*YEAR\*\*\*\*  
STATUS 3 800.9512 200.8500 50.6200 1974  
YARDAGE 22.0 800.9412 800.8762 350.6457 1975  
900.9266 600.8516 250.7960 1976

SHOOT		53713 PAID		CURRENT		Y-T-D		CURRENT		Y-T-D		CURRENT		Y-T-D	
REPT	DATE	LOC	16YDS-SHOT-BRK.	SHOT	--PCT.	HDCP.YDS	-SHOT-BRK.	SHOT	--PCT.	-EARN	DBLS-SHOT-BRK.	--SHOT--PCT.	SHOT	--PCT.	-EARN
1684	040476	57160	100	90	100	90.00		22.0	100	81	100	81.00			
2797	051676	57170	100	91	200	90.50		22.0	100	86	200	83.50		50	36
3287	060676	57087	100	91	300	90.66		22.0	100	89	300	85.33		50	46

CONTINUED NEXT FRAME.....

E09

57-28963 RUNNELS JIM CLASS 2 \*\*\*\*\*ATA-CODES\*\*\*\*\*16-YARDS\*\*\*\*\*HANDICAP\*\*\*\*\*DOUBLES\*\*\*\*\*YEAR\*\*\*\*  
 2617 GRANADA WY AS STATUS 3 800.9512 200.8500 50.6200 1974  
 MADISON WIS YARDAGE 22.0 800.9412 800.8762 350.6457 1975  
 53713 PAID 900.9266 600.8516 250.7960 1976

SHOOT REPT	DATE	LOC	16YDS-SHOT-BRK.	CURRENT	Y-T-D	HDCP.YDS	-SHOT-BRK.	SHOT--PCT.	-EARN	DBLS-SHOT-BRK.	--SHOT--PCT.
3166	061376	57150	100 92		400	91.00	100 88	400	86.00	50 40	250 79.60
3530	061976	57040			400	91.00	22.0 100 81	500	85.00		250 79.60
3796	062676	57120	100 93		500	91.40		500	85.00		250 79.60
3796	062676	57120	100 96		600	92.16		500	85.00		250 79.60
3596	062776	57195	100 92		700	92.14		500	85.00		250 79.60
4124	071776	57195	200 189		900	92.66		500	85.00		250 79.60
4124	071876	57195			900	92.66	22.0 100 86	600	85.16		250 79.60

57-28970 RUONA WILMER N CLASS 2 \*\*\*\*\*ATA-CODES\*\*\*\*\*16-YARDS\*\*\*\*\*HANDICAP\*\*\*\*\*DOUBLES\*\*\*\*\*YEAR\*\*\*\*  
 146 S SUMMERSET STATUS 3 900.8744 500.8220 1974  
 RACINE WIS YARDAGE 20.5 750.8653 500.8220 1975  
 5340 PAID 750.8653 500.8220 1976

SHOOT REPT	DATE	LOC	16YDS-SHOT-BRK.	CURRENT	Y-T-D	HDCP.YDS	-SHOT-BRK.	SHOT--PCT.	-EARN	DBLS-SHOT-BRK.	--SHOT--PCT.
0234	101900	57045	100 76		100	76.00	22.0 100 74	100	74.00		
1121	022976	57155	100 84		200	80.00		100	74.00		
1404	031476	57155	100 95		300	85.00	22.0 100 77	200	75.50		
3605	061376	57155	100 92		400	86.75		200	75.50		
4124	071776	57195	50 20		450	81.55		200	75.50		
4336	072576	57155	100 88		550	82.72	22.0 100 89	300	80.00		
4962	082276	57155			550	82.72	22.0 100 85	400	81.25		
4963	082876	57155	100 97		650	84.92	22.0 100 86	500	82.20		
5470	091276	57155	100 97		750	86.53		500	82.20		
0000	092176	07777			750	86.53	22.0	500	82.20	1.5-	

57-28972 RUONA, WILMER N JR CLASS 2 \*\*\*\*\*ATA-CODES\*\*\*\*\*16-YARDS\*\*\*\*\*HANDICAP\*\*\*\*\*DOUBLES\*\*\*\*\*YEAR\*\*\*\*  
 146 S. SUMMERSET STATUS 4 200.9100 1974  
 RACINE, WIS YARDAGE 20.0 1975  
 53406 PAID 200.9100 1976

SHOOT REPT	DATE	LOC	16YDS-SHOT-BRK.	CURRENT	Y-T-D	HDCP.YDS	-SHOT-BRK.	SHOT--PCT.	-EARN	DBLS-SHOT-BRK.	--SHOT--PCT.
4124	071776	57195	200 182		200	91.00					

57-29008 RUSS, DUANE M. CLASS 2 \*\*\*\*\*ATA-CODES\*\*\*\*\*16-YARDS\*\*\*\*\*HANDICAP\*\*\*\*\*DOUBLES\*\*\*\*\*YEAR\*\*\*\*  
 R 2 STATUS 4 200.8500 1974  
 NEW LONDON, WI. YARDAGE 22.0 1975  
 54961 PAID 200.8500 1976

SHOOT REPT	DATE	LOC	16YDS-SHOT-BRK.	CURRENT	Y-T-D	HDCP.YDS	-SHOT-BRK.	SHOT--PCT.	-EARN	DBLS-SHOT-BRK.	--SHOT--PCT.
2518	051676	57025	100 83		100	83.00					
4961	082276	57157	100 87		200	85.00					

57-29020 RUSSELL RICHARD L CLASS 2 \*\*\*\*\*ATA-CODES\*\*\*\*\*16-YARDS\*\*\*\*\*HANDICAP\*\*\*\*\*DOUBLES\*\*\*\*\*YEAR\*\*\*\*  
 7929 W HERBERT AVE STATUS 3 1900.9015 700.6600 1974  
 MILWAUKEE WIS YARDAGE 21.5 1300.9200 1975  
 53218 PAID 1700.9488 900.8566 1976

SHOOT REPT	DATE	LOC	16YDS-SHOT-BRK.	CURRENT	Y-T-D	HDCP.YDS	-SHOT-BRK.	SHOT--PCT.	-EARN	DBLS-SHOT-BRK.	--SHOT--PCT.
2410	050876	57015	100 89		100	89.00	21.0 100 80	100	80.00		
2605	051676	57075	100 97		200	93.00		100	80.00		
2828	053076	57195	100 98		300	94.66	21.0 100 82	200	81.00		
2828	053176	57195	100 91		400	93.75	21.0 100 85	300	82.33		
3113	060676	57075	100 98		500	94.60	21.0 100 84	400	82.75		
3352	061376	57015	100 98		600	95.16	21.0 100 91	500	84.40		
3595	062676	57195	100 98		700	95.57		500	84.40		

CONTINUED NEXT FRAME.....

F09

57-29020

RUSSELL RICHARD L  
7929 W HERBERT AVE  
MILWAUKEE WIS

CLASS 2 \*\*\*\*\*ATA-CODES\*\*\*\*\*16-YARDS\*\*\*\*\*HANDICAP\*\*\*\*\*DOUBLES\*\*\*\*\*YEAR\*\*\*\*  
STATUS 3 \* \* \* \* 1900.9015 700.6600 1974  
YARDAGE 21.5 1300.9200 1975  
1700.9488 900.8566 1976

53218 PAID

SHOOT REPT	DATE	LOC	16YDS-SHOT-BRK.	CURRENT	Y-T-D	SHOT--PCT.	HDCP.YDS	-SHOT-BRK.	SHOT--PCT.	-EARN	DBLS-SHOT-BRK.	Y-T-D
3596	062776	57195	100	95	800	95.50			500	84.40		
3737	070576	57195	100	96	900	95.55	21.0	100	91	600	85.50	
4124	071576	57195	200	186	1100	95.09			600	85.50		
4124	071676	57195			1100	95.09	22.0	100	81	700	84.85	
4124	071776	57195	200	197	1300	95.61			700	84.85		
4124	071876	57195			1300	95.61	22.0	100	95	800	86.12	.5
4416	073076	57195	100	92	1400	95.35	22.5	100	82	900	85.66	
4416	073176	57195	200	188	1600	95.18			900	85.66		
5032	090576	57195	100	90	1700	94.88			900	85.66		

57-29023

RUTHER GEORGE D  
630 SHORT ST  
FT ATKINSON WIS

CLASS 2 \*\*\*\*\*ATA-CODES\*\*\*\*\*16-YARDS\*\*\*\*\*HANDICAP\*\*\*\*\*DOUBLES\*\*\*\*\*YEAR\*\*\*\*  
STATUS 4 100.8600 1974  
YARDAGE 22.0 200.8350 1975  
100.7100 1976

53538 PAID

SHOOT REPT	DATE	LOC	16YDS-SHOT-BRK.	CURRENT	Y-T-D	SHOT--PCT.	HDCP.YDS	-SHOT-BRK.	SHOT--PCT.	-EARN	DBLS-SHOT-BRK.	Y-T-D
3874	070376	57180	100	78	100	78.00						
3874	070476	57180			400	78.00	22.0	100	71	100	71.00	
3874	070476	57180	100	89	200	83.50			100	71.00		

57-29025

RUTLIN DON  
RT 2  
BRODHEAD WI

CLASS 2 \*\*\*\*\*ATA-CODES\*\*\*\*\*16-YARDS\*\*\*\*\*HANDICAP\*\*\*\*\*DOUBLES\*\*\*\*\*YEAR\*\*\*\*  
STATUS 3 3350.8662 1300.8200 50.7000 1974  
YARDAGE 21.5 1975  
1976

53520 PAID

SHOOT REPT	DATE	LOC	16YDS-SHOT-BRK.	CURRENT	Y-T-D	SHOT--PCT.	HDCP.YDS	-SHOT-BRK.	SHOT--PCT.	-EARN	DBLS-SHOT-BRK.	Y-T-D
0591	121400	57062	50	40	50	80.00						
1172	030776	17195	100	77	150	78.00						
2300	050276	57020	100	88	250	82.00	22.0	100	77	100	77.00	50 35 50 70.00
2574	051676	57050	100	89	350	84.00						50 70.00
2610	052376	17060	100	88	450	84.88						50 70.00
2884	053076	57095	100	97	550	87.09						50 70.00
3165	053176	57120	100	88	650	87.23						50 70.00
3165	053176	57120	100	95	750	88.26						50 70.00
3422	060576	57120	100	89	850	88.35						50 70.00
3422	060576	57120	100	91	950	88.63						50 70.00
2968	060676	57020	100	85	1050	88.28	22.0	100	84	200	80.50	50 70.00
3284	061276	57095	100	94	1150	88.78	22.0	100	83	300	81.33	50 70.00
3284	061276	57095			1150	88.78	22.0	100	82	400	81.50	50 70.00
3334	061376	17195	100	81	1250	88.16				400	81.50	50 70.00
3593	061976	57050	100	82	1350	87.70				400	81.50	50 70.00
3593	061976	57050	100	86	1450	87.58				400	81.50	50 70.00
3377	062076	57090	100	87	1550	87.54	22.0	100	85	500	82.20	50 70.00
3796	062676	57120	100	89	1650	87.63				500	82.20	50 70.00
3796	062676	57120	100	94	1750	88.00				500	82.20	50 70.00
3736	070376	57050	200	155	1950	86.92				500	82.20	50 70.00
3759	070476	57095	100	89	2050	87.02	22.0	100	82	600	82.16	50 70.00
4189	070576	57120	100	88	2150	87.06				600	82.16	50 70.00
4189	070576	57120	100	91	2250	87.24				600	82.16	50 70.00
3836	071176	57090	100	88	2350	87.27	22.0	100	91	700	83.42	1.0 50 70.00
0000	072476	07777			2350	87.27	22.0			700	83.42	1.5- 50 70.00
4414	072576	57120	100	84	2450	87.14	22.0	100	77	800	82.62	50 70.00
4416	073176	57195	200	157	2650	86.49				800	82.62	50 70.00
4297	080176	57020	100	86	2750	86.47	22.0	100	80	900	82.33	50 70.00
4731	080776	57120	100	84	2850	86.38				900	82.33	50 70.00

CONTINUED NEXT FRAME.....

609

57-29025 RUTLIN DON  
RT 2  
BRODHEAD WI

CLASS 2 \*\*\*\*\*ATA-CODES\*\*\*\*\*16-YARDS\*\*\*\*\*HANDICAP\*\*\*\*\*DOUBLES\*\*\*\*\*YEAR\*\*\*\*  
STATUS 3  
YARDAGE 21.5

53520 PAID

3350.8662 1300.8200 50.7000

SHOOT	REPT	DATE	LOC	16YDS-SHOT-BRK.	CURRENT	Y-T-D	SHOT--PCT.	HDCP.YDS	-SHOT-BRK.	SHOT--PCT.	-EARN	DBLS-SHOT-BRK.	--SHOT--PCT.
	4731	080776	57120	100	83	2950	86.27			900	82.33		50 70.00
	4642	080876	57050	100	92	3050	86.45			900	82.33		50 70.00
	4703	081576	57090	100	84	3150	86.38	20.5	100	81	1000	81.20	50 70.00
	4480	082076	40000			3150	86.38	25.0	100	72	1100	81.27	50 70.00
	4923	082276	57095	100	89	3250	86.46	20.5	100	87	1200	81.75	50 70.00
	5240	091976	57020	100	92	3350	86.62	20.5	100	85	1300	82.00	50 70.00

57-29026 RUTHERFORD W SCOTT  
RT 2 WILLOW RIDGE  
HUDSON WIS

CLASS 2 \*\*\*\*\*ATA-CODES\*\*\*\*\*16-YARDS\*\*\*\*\*HANDICAP\*\*\*\*\*DOUBLES\*\*\*\*\*YEAR\*\*\*\*  
STATUS 3 \* \* \* \*  
YARDAGE 21.0

54016 PAID

1400.9328 1400.8771 50.7000  
100.8300 100.8600  
300.8633 400.8300

SHOOT	REPT	DATE	LOC	16YDS-SHOT-BRK.	CURRENT	Y-T-D	SHOT--PCT.	HDCP.YDS	-SHOT-BRK.	SHOT--PCT.	-EARN	DBLS-SHOT-BRK.	--SHOT--PCT.
	2699	052376	28065			21.0	100	73		100	73.00		
	3030	053176	28090			21.0	100	80		200	76.50		
	3891	070476	28075	100	89	100	89.00	21.0	100	92	300	81.66	
	4124	071776	57195	200	170	300	86.33			300	81.66		
	4124	071876	57195			300	86.33	22.0	100	87	400	83.00	

57-29027 RUTHERFORD WM F  
RT 2 BOX 226 A  
HUDSON WIS

CLASS 2 \*\*\*\*\*ATA-CODES\*\*\*\*\*16-YARDS\*\*\*\*\*HANDICAP\*\*\*\*\*DOUBLES\*\*\*\*\*YEAR\*\*\*\*  
STATUS 3 \* \* \* \*  
YARDAGE 19.5

54016 PAID

1250.8656 1400.8214  
600.8966 500.8720  
1200.8458 1000.8020

SHOOT	REPT	DATE	LOC	16YDS-SHOT-BRK.	CURRENT	Y-T-D	SHOT--PCT.	HDCP.YDS	-SHOT-BRK.	SHOT--PCT.	-EARN	DBLS-SHOT-BRK.	--SHOT--PCT.
	1819	041076	28090	100	92	100	92.00	19.5	100	89	100	89.00	
	2699	052376	28065	100	86	200	89.00	19.5	100	81	200	85.00	
	3030	052976	28090	100	85	300	87.66	19.5	100	88	300	86.00	
	3030	053176	28090			300	87.66	19.5	100	79	400	84.25	
	3531	062676	57182	100	81	400	86.00	19.5	100	70	500	81.40	
	3891	070476	28075	100	88	500	86.40	19.5	100	78	600	80.83	
	4124	071576	57195	200	159	700	84.42			600	80.83		
	4124	071676	57195			700	84.42	19.5	100	74	700	79.85	
	4124	071776	57195	200	177	900	85.33			700	79.85		
	4124	071876	57195			900	85.33	19.5	100	75	800	79.25	
	4549	080776	57182	200	175	1100	85.72			800	79.25		
	4549	080876	57182			1100	85.72	19.5	100	84	900	79.77	
	5471	092576	57182	100	72	1200	84.58	19.5	100	84	1000	80.20	

57-29029 RYE DONALD M  
RT 4  
CUMBERLAND WIS

CLASS 2 \*\*\*\*\*ATA-CODES\*\*\*\*\*16-YARDS\*\*\*\*\*HANDICAP\*\*\*\*\*DOUBLES\*\*\*\*\*YEAR\*\*\*\*  
STATUS 4  
YARDAGE 22.0

54829 PAID

100.8400  
300.8466 300.6766 300.6900

SHOOT	REPT	DATE	LOC	16YDS-SHOT-BRK.	CURRENT	Y-T-D	SHOT--PCT.	HDCP.YDS	-SHOT-BRK.	SHOT--PCT.	-EARN	DBLS-SHOT-BRK.	--SHOT--PCT.
	2519	051676	57080	100	79	100	79.00	22.0	100	56	100	56.00	100 61.00
	4337	080176	57080	100	93	200	86.00	22.0	100	78	200	67.00	100 76 200 68.50
	5471	092576	57182	100	82	300	84.66	22.0	100	69	300	67.66	100 70 300 69.00

409

57-29032 RYDEEN JEFF CLASS 2 \*\*\*\*\*ATA-CODES\*\*\*\*\*16-YARDS\*\*\*\*\*HANDICAP\*\*\*\*\*DOUBLES\*\*\*\*\*YEAR\*\*\*\*  
 BOX 412 STATUS 4 1974  
 OSCEOLA WISC. YARDAGE 22.0 1975  
 54020 PAID 100.9500 100.8800 1976  
 SHOOT CURRENT Y-T-D CURRENT Y-T-D CURRENT Y-T-D  
 REPT DATE LOC 16YDS-SHOT-BRK. SHOT--PCT. HDCP.YDS -SHOT-BRK. SHOT--PCT.-EARN DBLS-SHOT-BRK.--SHOT--PCT.  
 5471 092576 57182 100 95 100 95.00 22.0 100 88 100 88.00

57-29033 RYER DON A CLASS 2 \*\*\*\*\*ATA-CODES\*\*\*\*\*16-YARDS\*\*\*\*\*HANDICAP\*\*\*\*\*DOUBLES\*\*\*\*\*YEAR\*\*\*\*  
 222 S HIGH STATUS 3 1974  
 PORT WASHINGTON YARDAGE 21.0 1975  
 MISC 53074 PAID 700.9085 200.6900 1976  
 SHOOT CURRENT Y-T-D CURRENT Y-T-D CURRENT Y-T-D  
 REPT DATE LOC 16YDS-SHOT-BRK. SHOT--PCT. HDCP.YDS -SHOT-BRK. SHOT--PCT.-EARN DBLS-SHOT-BRK.--SHOT--PCT.  
 2605 051676 57075 100 94 100 94.00  
 2829 052376 57200 100 81 200 87.50  
 3596 062776 57195 100 86 300 87.00

57-29035 SACIA, MARK CLASS 2 \*\*\*\*\*ATA-CODES\*\*\*\*\*16-YARDS\*\*\*\*\*HANDICAP\*\*\*\*\*DOUBLES\*\*\*\*\*YEAR\*\*\*\*  
 RR 2 STATUS 3 1974  
 GALESVILLE, WIS. YARDAGE 20.0 1975  
 54630 PAID 800.8212 700.6900 150.5333 1976  
 SHOOT CURRENT Y-T-D CURRENT Y-T-D CURRENT Y-T-D  
 REPT DATE LOC 16YDS-SHOT-BRK. SHOT--PCT. HDCP.YDS -SHOT-BRK. SHOT--PCT.-EARN DBLS-SHOT-BRK.--SHOT--PCT.  
 1554 040476 57017 100 79 100 79.00 22.0 100 63 100 63.00 50 22 50 44.00  
 2106 042576 28095 100 76 200 77.50 22.0 100 61 200 62.00 50 44.00  
 2670 052376 57180 100 75 300 76.66 22.0 100 56 300 60.00 50 23 100 45.00  
 3616 062676 28095 100 85 400 78.75 22.0 100 76 400 64.00 100 45.00  
 3616 062776 28095 200 174 600 81.50 22.0 100 74 500 66.00 100 45.00  
 4548 080176 57070 100 80 700 81.28 22.0 100 70 600 66.66 50 35 150 53.33  
 5187 091276 28095 100 88 800 82.12 22.0 100 83 700 69.00 150 53.33  
 0000 100676 07777 800 82.12 22.0 700 69.00 2.0- 150 53.33

57-29036 SADLER DREW CLASS 2 \*\*\*\*\*ATA-CODES\*\*\*\*\*16-YARDS\*\*\*\*\*HANDICAP\*\*\*\*\*DOUBLES\*\*\*\*\*YEAR\*\*\*\*  
 1227 NO 119 ST STATUS 1 \* \* \* \* 2200.8527 1300.7953 1974  
 WAUMATOSA WIS YARDAGE 19.5 2450.8893 1500.8480 1975  
 53226 PAID 2800.9050 1300.8607 1976  
 SHOOT CURRENT Y-T-D CURRENT Y-T-D CURRENT Y-T-D  
 REPT DATE LOC 16YDS-SHOT-BRK. SHOT--PCT. HDCP.YDS -SHOT-BRK. SHOT--PCT.-EARN DBLS-SHOT-BRK.--SHOT--PCT.  
 1407 031776 13005 200 172 200 86.00  
 1407 031876 13005 100 89 300 87.00 19.0 100 84 100 84.00  
 1407 031976 13005 200 177 500 87.60 100 84.00  
 1407 032076 13005 200 189 700 89.57 100 84.00  
 1557 032476 13050 200 178 900 89.44 100 84.00  
 1557 032576 13050 100 96 1000 90.10 19.0 100 83 200 83.50  
 1557 032676 13050 1000 90.10 19.0 100 90 300 85.66  
 1557 032776 13050 200 184 1200 90.41 300 85.66  
 2573 050976 57040 100 93 1300 90.61 19.0 100 78 400 83.75  
 2971 053076 57130 100 92 1400 90.71 19.0 100 90 500 85.00  
 3384 061376 17155 100 93 1500 90.86 19.0 100 90 600 85.83  
 3424 062076 57055 100 88 1600 90.68 600 85.83  
 3424 062076 57055 100 94 1700 90.88 600 85.83  
 3596 062776 57195 100 96 1800 91.16 600 85.83  
 3874 070376 57180 100 87 1900 90.94 600 85.83  
 3874 070476 57180 100 86 2000 90.70 19.0 100 80 700 85.00  
 4166 071076 27170 200 182 2200 90.72 700 85.00  
 4166 071176 27170 2200 90.72 19.0 100 81 800 84.50  
 4124 071776 57195 200 176 2400 90.50 800 84.50  
 4124 071876 57195 2400 90.50 19.0 100 79 900 83.88  
 4369 072476 19035 200 172 2600 90.15 900 83.88  
 4369 072576 19035 2600 90.15 19.0 100 88 1000 84.30  
 CONTINUED NEXT FRAME.....

57-29036 SADLER DREM CLASS 2 \*\*\*\*\*ATA-CODES\*\*\*\*\*16-YARDS\*\*\*\*\*HANDICAP\*\*\*\*\*DOUBLES\*\*\*\*\*YEAR\*\*\*\*  
 1227 NO 119 ST STATUS 1 \* \* \* \* 2200.8527 1300.7953 1974  
 MAUWATOSA WIS YARDAGE 19.5 2450.8893 1500.8480 1975  
 53226 PAID 2800.9050 1300.8607 1976

SHOOT	REPT	DATE	LOC	16YDS	CURRENT	Y-T-D	SHOT	Y-T-D	HDCP	YDS	Y-T-D	SHOT	Y-T-D	-EARN	DBLS	SHOT	Y-T-D
	4480	081876	40000	200	190		2800	90.50				1000	84.30				
	4480	081976	40000				2800	90.50	19.0	100	94	1100	85.18				
	4480	082076	40000				2800	90.50	19.0	100	94	1200	85.91				
	4480	082176	40000				2800	90.50	19.0	100	88	1300	86.07				
		102976	08888				2800	90.50	19.0			1300	86.07	.5			

57-29037 SADLER ALLEN CLASS 2 \*\*\*\*\*ATA-CODES\*\*\*\*\*16-YARDS\*\*\*\*\*HANDICAP\*\*\*\*\*DOUBLES\*\*\*\*\*YEAR\*\*\*\*  
 8224 HY G STATUS 3 \* \* \* \* 1950.9041 1350.8533 50.6200 1974  
 FRANKSVILLE WIS YARDAGE 19.0 2800.9092 1400.8357 50.6400 1975  
 53126 PAID 1500.8900 800.7925 1976

SHOOT	REPT	DATE	LOC	16YDS	CURRENT	Y-T-D	SHOT	Y-T-D	HDCP	YDS	Y-T-D	SHOT	Y-T-D	-EARN	DBLS	SHOT	Y-T-D
	2971	052976	57130	100	80		100	80.00	19.0	100	74	100	74.00				
	2971	053076	57130	100	83		200	81.50	19.0	100	73	200	73.50				
	3004	060676	57010	100	92		300	85.00	19.0	100	80	300	75.66				
	3501	062076	57115	100	93		400	87.00				300	75.66				
	3596	062776	57195	100	93		500	88.20				300	75.66				
	3737	070576	57195	100	90		600	88.50	19.0	100	79	400	76.50				
	4166	070876	27170	200	177		800	88.50	19.0	100	82	500	77.60				
	4166	070976	27170	100	92		900	88.88	19.0	100	89	600	79.50				
	4166	071076	27170	200	185		1100	89.54				600	79.50				
	5048	090476	28010	100	90		1200	89.58	19.0	100	79	700	79.42				
	5048	090576	28010	200	176		1400	89.35	19.0	100	78	800	79.25				
	5048	090676	28010	100	84		1500	89.00				800	79.25				

57-29038 SADLER FREDRICK CLASS 2 \*\*\*\*\*ATA-CODES\*\*\*\*\*16-YARDS\*\*\*\*\*HANDICAP\*\*\*\*\*DOUBLES\*\*\*\*\*YEAR\*\*\*\*  
 225 KATHY LANE STATUS 2 \* \* \* \* 100.7500 1974  
 DARIEN WI YARDAGE 22.0 22.0 100 75 100 75.00 1975  
 53114 PAID

SHOOT	REPT	DATE	LOC	16YDS	CURRENT	Y-T-D	SHOT	Y-T-D	HDCP	YDS	Y-T-D	SHOT	Y-T-D	-EARN	DBLS	SHOT	Y-T-D
	4124	071876	57195				22.0	100	75			100	75.00				

57-29039 SABEL, JOHN D CLASS 2 \*\*\*\*\*ATA-CODES\*\*\*\*\*16-YARDS\*\*\*\*\*HANDICAP\*\*\*\*\*DOUBLES\*\*\*\*\*YEAR\*\*\*\*  
 RR 6 STATUS 4 \* \* \* \* 200.9300 1974  
 FOND DU LAC, WISC YARDAGE 22.0 200.9300 1975  
 54935 PAID

SHOOT	REPT	DATE	LOC	16YDS	CURRENT	Y-T-D	SHOT	Y-T-D	HDCP	YDS	Y-T-D	SHOT	Y-T-D	-EARN	DBLS	SHOT	Y-T-D
	3666	070476	57010	100	91		100	91.00									
	4521	080876	57010	100	95		200	93.00									

57-29040 SACHS DENNIS L CLASS 2 \*\*\*\*\*ATA-CODES\*\*\*\*\*16-YARDS\*\*\*\*\*HANDICAP\*\*\*\*\*DOUBLES\*\*\*\*\*YEAR\*\*\*\*  
 2546 COMMERCIAL AVE STATUS 4 \* \* \* \* 200.8400 1974  
 MADISON WIS YARDAGE 22.0 100.7300 1975  
 53704 100.8300 1976

SHOOT	REPT	DATE	LOC	16YDS	CURRENT	Y-T-D	SHOT	Y-T-D	HDCP	YDS	Y-T-D	SHOT	Y-T-D	-EARN	DBLS	SHOT	Y-T-D
	3666	070476	57010				23.0	100	83			100	83.00				



J09

57-29041 SABEL MICHAEL CLASS 2 \*\*\*\*\*ATA-CODES\*\*\*\*\*16-YARDS\*\*\*\*\*HANDICAP\*\*\*\*\*DOUBLES\*\*\*\*\*YEAR\*\*\*\*  
 RT 1 BOX 189 STATUS 4 100.9200 1974  
 KNOWLES WI YARDAGE 22.0 100.8700 1975  
 53043 PAID 100.9200 1976

SHOOT REPT	DATE	LOC	16YDS-SHOT-BRK.	CURRENT	Y-T-D	SHOT--PCT.	HDCP.YDS	-SHOT-BRK.	Y-T-D	CURRENT	Y-T-D	-EARN	DBLS-SHOT-BRK.	--SHOT--PCT.
3596	062776	57195	100	92	100	92.00								

57-29042 SADLER WILLIAM CLASS 2 \*\*\*\*\*ATA-CODES\*\*\*\*\*16-YARDS\*\*\*\*\*HANDICAP\*\*\*\*\*DOUBLES\*\*\*\*\*YEAR\*\*\*\*  
 R-1 BOX 114 STATUS 3 \* \* \* \* 350.8685 350.7571 1974  
 FRANKSVILLE WIS YARDAGE 18.5 300.8666 200.7400 1975  
 53126 PAID 500.8460 300.8833 300.6000 1976

SHOOT REPT	DATE	LOC	16YDS-SHOT-BRK.	CURRENT	Y-T-D	SHOT--PCT.	HDCP.YDS	-SHOT-BRK.	Y-T-D	CURRENT	Y-T-D	-EARN	DBLS-SHOT-BRK.	--SHOT--PCT.
1251	031476	36045	100	83	100	83.00	18.5	100	89	100	89.00		100	65
1612	031876	04030	100	82	200	82.50	18.5	100	88	200	88.50			100
1612	031976	04030	100	88	300	84.33				200	88.50		100	59
1612	032176	04030			300	84.33				200	88.50		100	56
3836	071176	57090	100	86	400	84.75				200	88.50			300
4336	072576	57155	100	84	500	84.60				200	88.50			300
4962	082276	57155			500	84.60	18.5	100	88	300	88.33			300

57-29043 SADOWSKI, JOHN A. CLASS 2 \*\*\*\*\*ATA-CODES\*\*\*\*\*16-YARDS\*\*\*\*\*HANDICAP\*\*\*\*\*DOUBLES\*\*\*\*\*YEAR\*\*\*\*  
 6401 N. 40TH STATUS 4 800.8925 600.8633 1974  
 MILWAUKEE, WI. YARDAGE 22.0 1975  
 53209 PAID 1976

SHOOT REPT	DATE	LOC	16YDS-SHOT-BRK.	CURRENT	Y-T-D	SHOT--PCT.	HDCP.YDS	-SHOT-BRK.	Y-T-D	CURRENT	Y-T-D	-EARN	DBLS-SHOT-BRK.	--SHOT--PCT.
2573	050976	57040	100	87	100	87.00	22.0	100	90	100	90.00			
2828	053076	57195	100	94	200	90.50	22.0	100	82	200	86.00			
2828	053176	57195	100	92	300	91.00	22.0	100	90	300	87.33			
3596	062776	57195	100	90	400	90.75				300	87.33			
3737	070576	57195	100	85	500	89.60	22.0	100	86	400	87.00			
4124	071776	57195	200	177	700	89.28				400	87.00			
4124	071876	57195			700	89.28	22.0	100	84	500	86.40			
5080	090676	57135	100	89	800	89.25	22.0	100	86	600	86.33			

57-29044 SAGEN GAYLORD CLASS 2 \*\*\*\*\*ATA-CODES\*\*\*\*\*16-YARDS\*\*\*\*\*HANDICAP\*\*\*\*\*DOUBLES\*\*\*\*\*YEAR\*\*\*\*  
 102N CHATHAM ST STATUS 4 150.6800 100.3000 1974  
 JANESVILLE WI YARDAGE 22.0 1975  
 53545 PAID 1976

SHOOT REPT	DATE	LOC	16YDS-SHOT-BRK.	CURRENT	Y-T-D	SHOT--PCT.	HDCP.YDS	-SHOT-BRK.	Y-T-D	CURRENT	Y-T-D	-EARN	DBLS-SHOT-BRK.	--SHOT--PCT.
0705	011100	57062	50	34	50	68.00	22.0	50	11	50	22.00			
0591	121400	57062	50	35	100	69.00				50	22.00			
0880	020876	57062	50	33	150	68.00	22.0	50	19	100	30.00			

57-29045 SAGEN PAUL CLASS 2 \*\*\*\*\*ATA-CODES\*\*\*\*\*16-YARDS\*\*\*\*\*HANDICAP\*\*\*\*\*DOUBLES\*\*\*\*\*YEAR\*\*\*\*  
 BOX 332 STATUS 3 \* \* \* \* 1100.8645 300.8000 1974  
 FOOTVILLE WIS. YARDAGE 20.5 300.8800 200.8950 1975  
 53537 PAID 500.9240 200.7750 1976

SHOOT REPT	DATE	LOC	16YDS-SHOT-BRK.	CURRENT	Y-T-D	SHOT--PCT.	HDCP.YDS	-SHOT-BRK.	Y-T-D	CURRENT	Y-T-D	-EARN	DBLS-SHOT-BRK.	--SHOT--PCT.
0591	121400	57062	50	44	50	88.00								
0880	020876	57062	50	39	100	83.00								
3596	062776	57195	100	98	200	90.50								
3759	070476	57095	100	95	300	92.00								
4124	071776	57195	200	186	500	92.40								
4703	081576	57090			500	92.40	20.5	100	75	100	75.00			
5113	090576	57095			500	92.40	20.5	100	80	200	77.50			

K09

K09

57-29046

SAEVRE, DONALD O  
41 S MARTIN RD  
JAMESVILLE, WISC

CLASS 2 \*\*\*\*\*ATA-CODES\*\*\*\*\*16-YARDS\*\*\*\*\*HANDICAP\*\*\*\*\*DOUBLES\*\*\*\*\*YEAR\*\*\*\*  
STATUS 4  
YARDAGE 22.0

53545 PAID

400.7675

SHOOT REPT	DATE	LOC	16YDS-SHOT-BRK.	CURRENT	Y-T-D	SHOT--PCT.	HDCP.YDS	-SHOT-BRK.	CURRENT	Y-T-D	SHOT--PCT.	-EARN	DBLS-SHOT-BRK.	--SHOT--PCT.
3284	061276	57095	100	83	100	83.00								
3759	070476	57095	100	77	200	80.00								
4923	082276	57095	100	78	300	79.33								
5113	090576	57095	100	69	400	76.75								

57-29047

SABO JAMES M  
151 18 ST NO  
WISCONSIN RAPIDS  
MISC

CLASS 2 \*\*\*\*\*ATA-CODES\*\*\*\*\*16-YARDS\*\*\*\*\*HANDICAP\*\*\*\*\*DOUBLES\*\*\*\*\*YEAR\*\*\*\*  
STATUS 3  
YARDAGE 20.0

54494 PAID

100.8100

SHOOT REPT	DATE	LOC	16YDS-SHOT-BRK.	CURRENT	Y-T-D	SHOT--PCT.	HDCP.YDS	-SHOT-BRK.	CURRENT	Y-T-D	SHOT--PCT.	-EARN	DBLS-SHOT-BRK.	--SHOT--PCT.
2798	053076	57085	100	92	100	92.00	22.0	100	80	100	80.00			
3169	061376	57085	100	92	200	92.00	22.0	100	82	200	81.00			
3355	062076	57085	100	89	300	91.00	22.0	100	75	300	79.00			
3794	070476	57005	100	88	400	90.25	22.0	100	77	400	78.50			
0000	073076	07777			400	90.25	22.0			400	78.50	2.0-		

57-29050

SADLER GEORGE  
5220 THREE MILE RD  
RACINE WISCONSIN

CLASS 2 \*\*\*\*\*ATA-CODES\*\*\*\*\*16-YARDS\*\*\*\*\*HANDICAP\*\*\*\*\*DOUBLES\*\*\*\*\*YEAR\*\*\*\*  
STATUS 3 \* \* \* \*  
YARDAGE 21.5

53406 PAID

800.9262

SHOOT REPT	DATE	LOC	16YDS-SHOT-BRK.	CURRENT	Y-T-D	SHOT--PCT.	HDCP.YDS	-SHOT-BRK.	CURRENT	Y-T-D	SHOT--PCT.	-EARN	DBLS-SHOT-BRK.	--SHOT--PCT.
2118	041876	57155	100	89	100	89.00								
2606	051676	57115	100	95	200	92.00								
2796	052376	57165	100	84	300	89.33	22.0	100	85	100	85.00			
2972	052976	58040	100	88	400	89.00	22.0	100	78	200	81.50			
2972	053076	58040	200	176	600	88.66				200	81.50			
3027	060676	28010	100	93	700	89.28				200	81.50			
3667	062676	57130	100	87	800	89.00	22.0	100	85	300	82.66			
3596	062776	57195	100	88	900	88.88				300	82.66			
4040	071876	17135	100	92	1000	89.20	22.0	100	83	400	82.75			
4369	072476	19035	200	184	1200	89.66				400	82.75			
4369	072576	19035			1200	89.66	22.0	100	81	500	82.40			
	072976	08888			1200	89.66	22.0			500	82.40	.5-		

57-29142

SALB JAMES M  
558M22344  
GLENRRARY RD  
WAUKESHA WIS

CLASS 2 \*\*\*\*\*ATA-CODES\*\*\*\*\*16-YARDS\*\*\*\*\*HANDICAP\*\*\*\*\*DOUBLES\*\*\*\*\*YEAR\*\*\*\*  
STATUS 3 \* \* \* \*  
YARDAGE 20.5

53186 PAID

1100.8881

SHOOT REPT	DATE	LOC	16YDS-SHOT-BRK.	CURRENT	Y-T-D	SHOT--PCT.	HDCP.YDS	-SHOT-BRK.	CURRENT	Y-T-D	SHOT--PCT.	-EARN	DBLS-SHOT-BRK.	--SHOT--PCT.
3352	061276	57015	100	93	100	93.00	20.5	100	85	100	85.00			
3594	062076	57190			100	93.00								
3595	062676	57195	100	96	200	94.50	20.5	100	93	200	89.00		50	42
3596	062776	57195	100	92	300	93.66				200	89.00			
3927	071076	57015			300	93.66		100	86	300	88.00			50
4031	071176	57190	100	91	400	93.00		100	82	400	86.50		50	39
4124	071576	57195	200	174	600	91.00				400	86.50		100	66
4124	071676	57195			600	91.00	20.5	100	78	500	84.80		100	67
4124	071776	57195	200	165	800	88.87				500	84.80			300
4124	071876	57195			800	88.87	20.5	100	82	600	84.33			300

L09

L09

57-29144 SALEMI, MICHAEL CLASS 2 \*\*\*\*\*ATA-CODES\*\*\*\*\*16-YARDS\*\*\*\*\*HANDICAP\*\*\*\*\*DOUBLES\*\*\*\*\*YEAR\*\*\*\*  
 1218 SHAWANO AVE STATUS 4 \*\*\*\*\*  
 GREEN BAY, WISC YARDAGE 22.0  
 54303 PAID 300.8333  
 SHOOT CURRENT Y-T-D CURRENT Y-T-D CURRENT Y-T-D  
 REPT DATE LOC 16YDS-SHOT-BRK. SHOT--PCT. HDCP.YDS -SHOT-BRK. SHOT--PCT.-EARN DBLS-SHOT-BRK.--SHOT--PCT.  
 2969 060576 57025 100 78 100 78.00  
 3595 062676 57195 100 85 200 81.50  
 3596 062776 57195 100 87 300 83.33

57-29150 SALVERSON STAN JR CLASS 2 \*\*\*\*\*ATA-CODES\*\*\*\*\*16-YARDS\*\*\*\*\*HANDICAP\*\*\*\*\*DOUBLES\*\*\*\*\*YEAR\*\*\*\*  
 COUNTY HWY AB STATUS 3 \*\*\*\*\*  
 MCFARLAND WIS YARDAGE 21.0  
 53558 PAID 1400.8521 1600.7987 750.7013 1974  
 1900.9063 1600.8731 700.7757 1975  
 1200.8625 900.8022 450.7622 1976  
 SHOOT CURRENT Y-T-D CURRENT Y-T-D CURRENT Y-T-D  
 REPT DATE LOC 16YDS-SHOT-BRK. SHOT--PCT. HDCP.YDS -SHOT-BRK. SHOT--PCT.-EARN DBLS-SHOT-BRK.--SHOT--PCT.  
 1684 040476 57160 100 82 100 82.00 21.0 100 78 100 78.00  
 2049 041876 57120 100 88 200 85.00 21.0 100 68 200 73.00  
 2409 050276 57120 100 84 300 84.66 21.0 100 75 300 73.66 100 70 100 70.00  
 3166 061376 57150 100 88 400 85.50 100 88 400 77.25 50 35 150 70.00  
 3596 062776 57195 100 86 500 85.60 400 77.25 150 70.00  
 4189 070576 57120 100 88 600 86.00 21.0 100 86 500 79.00 150 70.00  
 4189 070576 57120 100 87 700 86.14 21.0 100 84 600 79.83 100 84 250 75.60  
 4124 071576 57195 200 177 900 86.66 600 79.83 100 73 350 74.85  
 4124 071676 57195 900 86.66 21.0 100 88 700 81.00 350 74.85  
 4124 071776 57195 200 167 1100 86.09 700 81.00 350 74.85  
 4124 071876 57195 1100 86.09 21.0 100 74 800 80.12 350 74.85  
 5469 090676 57120 100 88 1200 86.25 21.0 100 81 900 80.22 100 81 450 76.22

57-29193 SALZMAN GERALD J CLASS 2 \*\*\*\*\*ATA-CODES\*\*\*\*\*16-YARDS\*\*\*\*\*HANDICAP\*\*\*\*\*DOUBLES\*\*\*\*\*YEAR\*\*\*\*  
 5742 SO KIRKWOOD STATUS 3 \*\*\*\*\*  
 CUDAHY WIS YARDAGE 20.5  
 53110 PAID 900.8855 700.8285 550.7654 1974  
 400.8750 400.8500 250.7520 1975  
 300.9100 400.8275 150.6800 1976  
 SHOOT CURRENT Y-T-D CURRENT Y-T-D CURRENT Y-T-D  
 REPT DATE LOC 16YDS-SHOT-BRK. SHOT--PCT. HDCP.YDS -SHOT-BRK. SHOT--PCT.-EARN DBLS-SHOT-BRK.--SHOT--PCT.  
 1121 022976 57155 100 88 100 88.00 20.5 100 77 100 77.00  
 1825 040376 57155 100 88 100 88.00 20.5 100 79 200 78.00 50 33 50 66.00  
 2442 050976 57155 100 88 100 88.00 20.5 100 89 300 81.66 50 66.00  
 3501 062076 57115 100 93 200 90.50 20.5 100 86 400 82.75 100 69 150 68.00  
 3596 062776 57195 100 92 300 91.00 400 82.75 150 68.00

57-29195 SALZMAN JAMES C CLASS 2 \*\*\*\*\*ATA-CODES\*\*\*\*\*16-YARDS\*\*\*\*\*HANDICAP\*\*\*\*\*DOUBLES\*\*\*\*\*YEAR\*\*\*\*  
 RR #2 BOX 63A STATUS 1 \*\*\*\*\*  
 BONDUEL WIS YARDAGE 21.5  
 54107 PAID 500.9100 200.7950 200.7200 1974  
 700.9271 1975  
 800.9300 1976  
 SHOOT CURRENT Y-T-D CURRENT Y-T-D CURRENT Y-T-D  
 REPT DATE LOC 16YDS-SHOT-BRK. SHOT--PCT. HDCP.YDS -SHOT-BRK. SHOT--PCT.-EARN DBLS-SHOT-BRK.--SHOT--PCT.  
 3595 062676 57195 100 90 100 90.00  
 3596 062776 57195 100 92 200 91.00  
 4124 071576 57195 200 186 400 92.00 100 67 100 67.00  
 4124 071676 57195 200 186 400 92.00 22.0 100 78 100 78.00 100 77 200 72.00  
 4124 071776 57195 200 190 600 93.00 100 78.00 200 72.00  
 4124 071876 57195 200 190 600 93.00 22.0 100 81 200 79.50 200 72.00  
 4416 073176 57195 200 186 800 93.00 200 79.50 200 72.00

N09

57-29197 SANSTER, JAMES P CLASS 2 \*\*\*\*\*ATA-CODES\*\*\*\*\*16-YARDS\*\*\*\*\*HANDICAP\*\*\*\*\*DOUBLES\*\*\*\*\*YEAR\*\*\*\*\*  
 8010 M. HILLVIEW DR STATUS 4 1974  
 MEQUON, WIS YARDAGE 22.0 1975  
 53092 PAID 100.7200 1976  
 SHOOT CURRENT Y-T-D CURRENT Y-T-D CURRENT Y-T-D  
 REPT DATE LOC 16YDS-SHOT-BRK. SHOT--PCT. HDCP.YDS -SHOT-BRK. SHOT--PCT.-EARN DBLS-SHOT-BRK.--SHOT--PCT.  
 4124 071876 57195 23.0 100 72 100 72.00

57-29200 SANBORN DUANE F CLASS 2 \*\*\*\*\*ATA-CODES\*\*\*\*\*16-YARDS\*\*\*\*\*HANDICAP\*\*\*\*\*DOUBLES\*\*\*\*\*YEAR\*\*\*\*\*  
 1214 SO 26TH ST STATUS 3 1974  
 LA CROSSE WIS YARDAGE 21.0 1975  
 54601 PAID 800.8912 800.7550 1976  
 200.7950 200.6700  
 SHOOT CURRENT Y-T-D CURRENT Y-T-D CURRENT Y-T-D  
 REPT DATE LOC 16YDS-SHOT-BRK. SHOT--PCT. HDCP.YDS -SHOT-BRK. SHOT--PCT.-EARN DBLS-SHOT-BRK.--SHOT--PCT.  
 2106 042576 28095 100 75 100 75.00 21.0 100 57 100 57.00  
 4548 080176 57070 100 84 200 79.50 21.0 100 77 200 67.00

57-29205 SAND ERVIN F CLASS 2 \*\*\*\*\*ATA-CODES\*\*\*\*\*16-YARDS\*\*\*\*\*HANDICAP\*\*\*\*\*DOUBLES\*\*\*\*\*YEAR\*\*\*\*\*  
 RR 3 BOX 154 STATUS 3 \* \* \* \* 700.8642 600.7583 1974  
 TWO RIVERS WIS YARDAGE 19.5 850.8600 600.8283 1975  
 54241 PAID 900.8700 300.7966 1976  
 SHOOT CURRENT Y-T-D CURRENT Y-T-D CURRENT Y-T-D  
 REPT DATE LOC 16YDS-SHOT-BRK. SHOT--PCT. HDCP.YDS -SHOT-BRK. SHOT--PCT.-EARN DBLS-SHOT-BRK.--SHOT--PCT.  
 1609 040476 57205 100 79 100 79.00 19.0 100 81 100 81.00 .5  
 2254 050276 57205 100 88 200 83.50 19.5 100 84 200 82.50  
 3424 062076 57055 100 90 300 85.66 200 82.50  
 3424 062076 57055 100 82 400 84.75 200 82.50  
 3596 062776 57195 100 89 500 85.60 200 82.50  
 4124 071576 57195 200 182 700 87.14 200 82.50  
 4124 071676 57195 700 87.14 100 74 300 79.66  
 4124 071776 57195 200 173 900 87.00 300 79.66

57-29225 SANGER, CARL S CLASS 2 \*\*\*\*\*ATA-CODES\*\*\*\*\*16-YARDS\*\*\*\*\*HANDICAP\*\*\*\*\*DOUBLES\*\*\*\*\*YEAR\*\*\*\*\*  
 6916 GOEDEN RD STATUS 4 1974  
 DANE, WISC YARDAGE 22.0 1975  
 53529 PAID 600.8366 1976  
 SHOOT CURRENT Y-T-D CURRENT Y-T-D CURRENT Y-T-D  
 REPT DATE LOC 16YDS-SHOT-BRK. SHOT--PCT. HDCP.YDS -SHOT-BRK. SHOT--PCT.-EARN DBLS-SHOT-BRK.--SHOT--PCT.  
 3166 061376 57150 100 70 100 70.00  
 3596 062776 57195 100 85 200 77.50  
 4189 070576 57120 100 89 300 81.33  
 4189 070576 57120 100 89 400 83.25  
 4124 071776 57195 200 169 600 83.66

57-29235 SARNOW WM R CLASS 2 \*\*\*\*\*ATA-CODES\*\*\*\*\*16-YARDS\*\*\*\*\*HANDICAP\*\*\*\*\*DOUBLES\*\*\*\*\*YEAR\*\*\*\*\*  
 RR 4 BOX 97 STATUS 3 300.9033 100.8100 1974  
 MAUSTON WIS YARDAGE 21.0 650.9123 350.7742 50.8200 1975  
 53948 PAID 1200.8850 700.7685 200.7050 1976  
 SHOOT CURRENT Y-T-D CURRENT Y-T-D CURRENT Y-T-D  
 REPT DATE LOC 16YDS-SHOT-BRK. SHOT--PCT. HDCP.YDS -SHOT-BRK. SHOT--PCT.-EARN DBLS-SHOT-BRK.--SHOT--PCT.  
 1684 040476 57160 100 80 100 80.00 22.0 100 66 100 66.00  
 1847 041176 57150 100 86 200 83.00 22.0 100 69 200 67.50 50 34 50 68.00  
 2338 050876 57160 100 87 300 84.33 22.0 100 70 300 68.33 50 68.00  
 051176 07777 300 84.33 22.0 100 70 300 68.33 1.0- 50 68.00  
 2797 051676 57170 100 88 400 85.25 21.0 100 79 400 71.00 50 68.00  
 2743 052376 57160 100 90 500 86.20 400 71.00 50 68.00  
 2798 053076 57085 100 79 600 85.00 21.0 100 84 500 73.60 50 43 100 77.00  
 3169 061376 57085 100 81 700 84.42 21.0 100 79 600 74.50 100 64 200 70.50  
 3595 062676 57195 100 98 800 86.12 600 74.50 200 70.50  
 3596 062776 57195 100 99 900 87.55 600 74.50 200 70.50  
 4124 071776 57195 200 176 1100 87.63 600 74.50 200 70.50  
 CONTINUED NEXT FRAME.....

N09

N09

57-29235 SARNOW WM R  
RR 4 BOX 97  
HAUSTON MIS

CLASS 2 \*\*\*\*\*ATA-CODES\*\*\*\*\*16-YARDS\*\*\*\*\*HANDICAP\*\*\*\*\*DOUBLES\*\*\*\*\*YEAR\*\*\*\*  
STATUS 3 300.9033 100.8100 1974  
YARDAGE 21.0 650.9123 350.7742 50.8200 1975  
1200.8850 700.7685 200.7050 1976

53948 PAID

SHOOT CURRENT Y-T-D CURRENT Y-T-D CURRENT Y-T-D  
REPT DATE LOC 16YDS-SHOT-BRK. SHOT--PCT. HDCP.YDS -SHOT-BRK. SHOT--PCT.-EARN DBLS-SHOT-BRK.--SHOT--PCT.  
4415 080176 57160 100 98 1200 88.50 21.0 100 91 700 76.85 200 70.50

57-29237 SASSE MARK  
44 WEST ST  
CLINTONVILLE MIS

CLASS 2 \*\*\*\*\*ATA-CODES\*\*\*\*\*16-YARDS\*\*\*\*\*HANDICAP\*\*\*\*\*DOUBLES\*\*\*\*\*YEAR\*\*\*\*  
STATUS 4 5 100.8600 1974  
YARDAGE 20.0 50.9200 1975  
100.8800 1976

54929

SHOOT CURRENT Y-T-D CURRENT Y-T-D CURRENT Y-T-D  
REPT DATE LOC 16YDS-SHOT-BRK. SHOT--PCT. HDCP.YDS -SHOT-BRK. SHOT--PCT.-EARN DBLS-SHOT-BRK.--SHOT--PCT.  
4124 071776 57195 100 88 100 88.00

57-29238 SATHER, RICHARD G  
205 DIVISION ST  
ROBERTS, WISC

CLASS 2 \*\*\*\*\*ATA-CODES\*\*\*\*\*16-YARDS\*\*\*\*\*HANDICAP\*\*\*\*\*DOUBLES\*\*\*\*\*YEAR\*\*\*\*  
STATUS 4 1974  
YARDAGE 22.0 1975  
700.7442 500.6660 1976

54023 PAID

SHOOT CURRENT Y-T-D CURRENT Y-T-D CURRENT Y-T-D  
REPT DATE LOC 16YDS-SHOT-BRK. SHOT--PCT. HDCP.YDS -SHOT-BRK. SHOT--PCT.-EARN DBLS-SHOT-BRK.--SHOT--PCT.  
3029 060676 28065 100 70 100 70.00 22.0 100 58 100 58.00  
3891 070476 28075 100 79 200 74.50 22.0 100 70 200 64.00  
4382 080176 28065 200 146 400 73.75 22.0 100 73 300 67.00  
4549 080776 57182 200 154 600 74.83 300 67.00  
4549 080876 57182 600 74.83 22.0 100 64 400 66.25  
4818 082276 28065 100 72 700 74.42 22.0 100 68 500 66.60

57-29243 SAVATOVIC GEORGE  
4814 LAYTON AVE  
MILWAUKEE WIS

CLASS 2 \*\*\*\*\*ATA-CODES\*\*\*\*\*16-YARDS\*\*\*\*\*HANDICAP\*\*\*\*\*DOUBLES\*\*\*\*\*YEAR\*\*\*\*  
STATUS 3 300.7933 300.6800 1974  
YARDAGE 21.0 800.8875 700.7728 1975  
1000.8720 700.8071 1976

53220 PAID

SHOOT CURRENT Y-T-D CURRENT Y-T-D CURRENT Y-T-D  
REPT DATE LOC 16YDS-SHOT-BRK. SHOT--PCT. HDCP.YDS -SHOT-BRK. SHOT--PCT.-EARN DBLS-SHOT-BRK.--SHOT--PCT.  
2828 053176 57195 100 91 100 91.00 21.0 100 85 100 85.00  
3501 062076 57115 100 94 200 92.50 21.0 100 83 200 84.00  
3596 062776 57195 100 84 300 89.66 200 84.00  
4083 070376 57135 300 89.66 21.0 100 74 300 80.66  
3737 070576 57195 100 90 400 89.75 21.0 100 81 400 80.75  
4124 071576 57195 200 173 600 88.66 400 80.75  
4124 071776 57195 200 173 800 88.12 400 80.75  
4416 073076 57195 100 88 900 88.11 21.0 100 78 500 80.20  
4416 080176 57195 900 88.11 21.0 100 87 600 81.33  
4964 082976 57015 900 88.11 100 77 700 80.71  
5032 090576 57195 100 79 1000 87.20 700 80.71

57-29245 SAVATSUE, DON  
RT-1 BOX 480  
PT WASHINGTON, WISC

CLASS 2 \*\*\*\*\*ATA-CODES\*\*\*\*\*16-YARDS\*\*\*\*\*HANDICAP\*\*\*\*\*DOUBLES\*\*\*\*\*YEAR\*\*\*\*  
STATUS 4 100.9400 1974  
YARDAGE 25.5 1975  
1976

53074 PAID

SHOOT CURRENT Y-T-D CURRENT Y-T-D CURRENT Y-T-D  
REPT DATE LOC 16YDS-SHOT-BRK. SHOT--PCT. HDCP.YDS -SHOT-BRK. SHOT--PCT.-EARN DBLS-SHOT-BRK.--SHOT--PCT.  
3737 070576 57195 100 94 100 94.00

810

57-29250 SAVADIL KENNETH J  
4731 NO 78 CT  
MILWAUKEE WIS

CLASS 2 \*\*\*\*\*ATA-CODES\*\*\*\*\*16-YARDS\*\*\*\*\*HANDICAP\*\*\*\*\*DOUBLES\*\*\*\*\*YEAR\*\*\*\*  
STATUS 1 R R R 2200.9409 2000.8620 1550.8103 1974  
YARDAGE 26.5 2100.9523 1900.8626 1350.8088 1975  
2700.9451 2300.8543 1500.8406 1976

53218 PAID

SHOOT REPT	DATE	LOC	16YDS-SHOT-BRK.	CURRENT	Y-T-D	SHOT--PCT.	HDCP.YDS	-SHOT-BRK.	CURRENT	Y-T-D	SHOT--PCT.	-EARN	DBLS-SHOT-BRK.	Y-T-D	SHOT--PCT.
2208	050276	57195	100	93	100	93.00	26.0	100	55	100	55.00		50	37	50 74.00
2442	050976	57155	100	86	200	89.50	26.0	100	87	200	71.00				50 74.00
2829	052376	57200	100	91	300	90.00	26.0	100	75	300	72.33				50 74.00
2828	053076	57195	100	100	400	92.50	26.0	100	79	400	74.00				50 74.00
2828	053176	57195	100	99	500	93.80	26.0	100	81	500	75.40	100	82	150	79.33
3004	060676	57010	100	91	600	93.33	26.0	100	81	600	76.33	100	87	250	82.40
3352	061276	57015	100	99	700	94.14	26.0	100	81	700	78.28	50	43	300	83.00
3352	061376	57015	100	96	800	94.37	26.0	100	90	800	80.00	100	77	400	81.50
3594	062076	57190	100	93	900	94.22	26.0	100	92	900	81.33	100	93	500	83.80
3595	062676	57195	100	97	1000	94.50	26.0	100	92	900	81.33	50	47	550	84.72
3596	062776	57195	100	92	1100	94.27			82	1000	81.40			550	84.72
4083	070476	57135	100	94	1200	94.25	26.0	100	90	1000	81.40	50	39	600	84.16
3737	070576	57195	100	95	1300	94.30	26.0	100	93	1100	82.18	100	79	700	83.42
4031	071176	57190	100	91	1400	94.07			90	1200	83.08	50	43	750	83.60
4124	071576	57195	200	193	1600	94.37			90	1300	83.61	100	84	850	83.64
4124	071676	57195			1600	94.37	26.0	100	83	1300	83.61	100	86	950	83.89
4124	071776	57195	200	189	1800	94.38				1400	83.57			950	83.89
4124	071876	57195			1800	94.38	26.0	100	93	1400	83.57			950	83.89
4336	072576	57155	100	92	1900	94.26	26.0	100	85	1500	84.20	50	40	1000	83.70
	072976	08800			1900	94.26	26.0	100		1600	84.25			1000	83.70
4416	073076	57195	100	96	2000	94.35	26.0	100	91	1600	84.25	.5-		1100	83.72
4416	073176	57195	200	190	2200	94.40				1700	84.64			1100	83.72
4416	080176	57195			2200	94.40	26.0	100	91	1700	84.64			1100	83.72
4480	081676	40000	200	194	2400	94.62				1800	85.00	100	79	1200	83.33
4480	081776	40000			2400	94.62	26.0	100	90	1800	85.00			1200	83.33
4480	081876	40000	200	195	2600	94.84				1900	85.26	100	90	1300	83.84
	081976	00000			2600	94.84	26.0			1900	85.26			1300	83.84
	081976	00000			2600	94.84	26.0			1900	85.26	.5		1300	83.84
4480	081976	40000			2600	94.84	26.0	100	94	2000	85.70	.5		1300	83.84
4480	082076	40000			2600	94.84	26.0	100	85	2100	85.66			1300	83.84
4480	082176	40000			2600	94.84	26.0	100	84	2200	85.59			1400	84.07
4964	082976	57015	100	86	2700	94.51			82	2300	85.43	100	84	1500	84.06

57-29274 SAWYER CARL  
RTE 3  
STURGEON BAY WIS

CLASS 2 \*\*\*\*\*ATA-CODES\*\*\*\*\*16-YARDS\*\*\*\*\*HANDICAP\*\*\*\*\*DOUBLES\*\*\*\*\*YEAR\*\*\*\*  
STATUS 4 1974  
YARDAGE 22.0 150.9266 100.7500 1975  
600.8933 100.6700 1976

54235 PAID

SHOOT REPT	DATE	LOC	16YDS-SHOT-BRK.	CURRENT	Y-T-D	SHOT--PCT.	HDCP.YDS	-SHOT-BRK.	CURRENT	Y-T-D	SHOT--PCT.	-EARN	DBLS-SHOT-BRK.	Y-T-D	SHOT--PCT.
1609	040476	57205	100	92	100	92.00	22.0	100	67	100	67.00				
2050	042576	57065	100	80	200	86.00				100	67.00				
2639	052376	57065	100	92	300	88.00				100	67.00				
3424	062076	57055	100	94	400	89.50				100	67.00				
3424	062076	57055	100	87	500	89.00				100	67.00				
3596	062776	57195	100	91	600	89.33				100	67.00				

57-29282 SAWYER GUY R  
RR 1 2359 CTH N  
STOUGHTON WISCONSIN

CLASS 2 \*\*\*\*\*ATA-CODES\*\*\*\*\*16-YARDS\*\*\*\*\*HANDICAP\*\*\*\*\*DOUBLES\*\*\*\*\*YEAR\*\*\*\*  
STATUS 3 \* \* \* 300.9000 200.8800 1974  
YARDAGE 24.0 400.9400 1100.8754 700.8428 1975  
550.9127 900.8777 500.8500 1976

53589 PAID

SHOOT REPT	DATE	LOC	16YDS-SHOT-BRK.	CURRENT	Y-T-D	SHOT--PCT.	HDCP.YDS	-SHOT-BRK.	CURRENT	Y-T-D	SHOT--PCT.	-EARN	DBLS-SHOT-BRK.	Y-T-D	SHOT--PCT.
0705	011100	57062	50	37	50	74.00									
2409	050276	57120	100	86	150	82.00									
2971	052976	57130			150	82.00	24.0	100	85	100	85.00				

CONTINUED NEXT FRAME.....

C10

57-29282

SAWYER GUY R  
RR 1 2359 CTH N  
STOUGHTON WISCONSIN  
53589 PAID

CLASS 2 \*\*\*\*\*ATA-CODES\*\*\*\*\*16-YARDS\*\*\*\*\*HANDICAP\*\*\*\*\*DOUBLES\*\*\*\*\*YEAR\*\*\*\*  
STATUS 3 \*\*\*\*\*  
YARDAGE 24.0

SHOOT REPT	DATE	LOC	16YDS	CURRENT SHOT	Y-T-D	HDCP	YDS	CURRENT SHOT	Y-T-D	EARN	DBLS	CURRENT SHOT	Y-T-D		
3377	062076	57090		150	82.00	24.0	100	84	200	84.50		100	86		
3596	062776	57195	100	97	250	88.00			200	84.50		100	86		
3759	070476	57095			250	88.00	24.0	100	90	300	86.33	100	92		
3927	071076	57015			250	88.00			400	87.25		200	89		
4124	071576	57195			250	88.00			400	87.25		100	81		
4124	071676	57195			250	88.00	24.0	100	85	500	86.80	100	85		
4124	071876	57195			250	88.00	24.0	100	89	600	87.16		400	86	
4336	072576	57155	100	93	350	89.42	24.0	100	89	700	87.42		400	86	
4416	073176	57195	200	189	550	91.27			700	87.42		400	86		
0000	080976	08828			550	91.27	24.0		700	87.42		400	86		
4732	081476	57015			550	91.27		100	86	800	87.25		400	86	
4923	082276	57015			550	91.27	24.0	100	92	900	87.77	100	81	500	85

57-29286

SAWYER ROBERT  
1223 HIGHLAND VIEW  
WEST BEND WIS  
53095 PAID

CLASS 2 \*\*\*\*\*ATA-CODES\*\*\*\*\*16-YARDS\*\*\*\*\*HANDICAP\*\*\*\*\*DOUBLES\*\*\*\*\*YEAR\*\*\*\*  
STATUS 3 \*\*\*\*\*  
YARDAGE 21.0

SHOOT REPT	DATE	LOC	16YDS	CURRENT SHOT	Y-T-D	HDCP	YDS	CURRENT SHOT	Y-T-D	EARN	DBLS	CURRENT SHOT	Y-T-D	
0880	020876	57062		50	64.00	21.0	50	27	50	54.00		50	29	
1404	031476	57155		100	75	150	71.33		50	54.00		50	58	
1637	032876	57087		100	87	250	77.60		50	54.00		50	58	
1582	040476	57088		100	89	350	80.85		50	54.00		50	58	
2208	050276	57195		100	87	450	82.22		50	54.00		50	58	
2573	050976	57040		100	86	550	82.90		50	54.00		50	58	
2605	051676	57075		100	90	650	84.00		50	54.00		50	58	
2829	052376	57200		100	93	750	85.20	21.0	100	66	150	62.00	50	58
2795	053076	57088		100	92	850	86.00		150	62.00		50	58	
2828	053176	57195		100	96	950	87.05	21.0	100	85	250	71.20	50	58
3113	060676	57075		100	95	1050	87.80		250	71.20		50	58	
3352	061376	57015		100	88	1150	87.82		250	71.20		50	58	
3530	061976	57040		100	87	1250	87.76		250	71.20		50	58	
3502	062076	57200		100	81	1350	87.25	21.0	100	91	350	76.85	100	74
3596	062776	57195		100	87	1450	87.24		350	76.85		150	68.66	
3737	070576	57195		100	90	1550	87.41	21.0	100	82	450	78.00	150	68.66
3943	071176	57075		100	85	1650	87.27	21.0	100	80	550	78.36	100	72
4124	071776	57195	200	183	1850	87.72			550	78.36		250	70.00	
4124	071876	57195			1850	87.72	22.0	100	81	650	78.76		250	70.00
4521	080876	57010		100	98	1950	88.25		650	78.76		250	70.00	
4962	082276	57155		100	88	2050	88.24	22.0	100	82	750	79.20	250	70.00
5031	082976	57040		100	93	2150	88.46		750	79.20		250	70.00	

57-29303

SCANNELL PATRICK L  
BOX 111  
EDEN WIS  
53019 PAID

CLASS 2 \*\*\*\*\*ATA-CODES\*\*\*\*\*16-YARDS\*\*\*\*\*HANDICAP\*\*\*\*\*DOUBLES\*\*\*\*\*YEAR\*\*\*\*  
STATUS 1 \*\*\*\*\*  
YARDAGE 20.5

SHOOT REPT	DATE	LOC	16YDS	CURRENT SHOT	Y-T-D	HDCP	YDS	CURRENT SHOT	Y-T-D	EARN	DBLS	CURRENT SHOT	Y-T-D
3167	061276	57065		100	88	100	88.00						
3167	061276	57065		100	92	200	90.00						
3596	062776	57195		100	95	300	91.66						

D10

D10

57-29360

SCHABLA CHARLES J  
3751 E HOLMES AVE  
CUDAHY WISCONSIN

CLASS 2 \*\*\*\*\*ATA-CODES\*\*\*\*\*16-YARDS\*\*\*\*\*HANDICAP\*\*\*\*\*DOUBLES\*\*\*\*\*YEAR\*\*\*\*  
STATUS 3 0 \* \* \* 1500.9213 800.8287 150.7733 1974  
YARDAGE 20.5 1800.9055 900.8333 350.6971 1975  
1700.9070 700.8885 1976

53110 PAID

SHOOT REPT	DATE	LOC	16YDS-SHOT-BRK.	CURRENT	Y-T-D	SHOT--PCT.	HDCP.YDS	-SHOT-BRK.	SHOT--PCT.	-EARN	DBLS-SHOT-BRK.	--SHOT--PCT.
2605	051676	57075	100	93	100	93.00						
2829	052376	57200	100	93	200	93.00						
3352	061276	57015	100	82	300	89.33						
3352	061376	57015	100	95	400	90.75	21.5	100	85	100	85.00	
3605	061376	57155	100	91	500	90.80	21.5	100	90	200	87.50	
3596	062776	57195	100	91	600	90.83				200	87.50	
4083	070476	57135			600	90.83	21.5	100	92	300	89.00	
3737	070576	57195	100	90	700	90.71	21.5	100	89	400	89.00	
3928	071176	57125	200	180	900	90.55				400	89.00	
4124	071576	57195	200	180	1100	90.45				400	89.00	
4124	071676	57195			1100	90.45	21.5	100	89	500	89.00	
4124	071776	57195	200	177	1300	90.15				500	89.00	
4124	071876	57195			1300	90.15	21.5	100	92	600	89.50	
4416	073176	57195	200	182	1500	90.26				600	89.50	
4416	080176	57195			1500	90.26	21.5	100	85	700	88.85	
4732	081476	57015	100	95	1600	90.56				700	88.85	
4962	082276	57155	100	93	1700	90.70				700	88.85	
	102976	08888			1700	90.70	21.5			700	88.85	1.0-

57-29440

SCHADE, RICHARD  
3719 E. ALLERTON AVE  
CUDAHY, WIS

CLASS 2 \*\*\*\*\*ATA-CODES\*\*\*\*\*16-YARDS\*\*\*\*\*HANDICAP\*\*\*\*\*DOUBLES\*\*\*\*\*YEAR\*\*\*\*  
STATUS 4 1974  
YARDAGE 23.0 1975

53110 PAID

SHOOT REPT	DATE	LOC	16YDS-SHOT-BRK.	CURRENT	Y-T-D	SHOT--PCT.	HDCP.YDS	-SHOT-BRK.	SHOT--PCT.	-EARN	DBLS-SHOT-BRK.	--SHOT--PCT.
4124	071776	57195	200	182	200	91.00						
4124	071876	57195			200	91.00	23.0	100	96	100	96.00	1.0
4369	072476	19035	200	184	400	91.50				100	96.00	
4369	072576	19035			400	91.50	25.0	100	90	200	93.00	
4416	080176	57195			400	91.50	24.0	100	88	300	91.33	

57-29480

SCHAEFER GILBERT  
S 58825 N CAPE RD  
HALES CORNER WIS

CLASS 2 \*\*\*\*\*ATA-CODES\*\*\*\*\*16-YARDS\*\*\*\*\*HANDICAP\*\*\*\*\*DOUBLES\*\*\*\*\*YEAR\*\*\*\*  
STATUS 1 \* \* \* \* 700.9514 600.8483 1974  
YARDAGE 22.5 100.9000 100.7800 1975

53130 PAID

SHOOT REPT	DATE	LOC	16YDS-SHOT-BRK.	CURRENT	Y-T-D	SHOT--PCT.	HDCP.YDS	-SHOT-BRK.	SHOT--PCT.	-EARN	DBLS-SHOT-BRK.	--SHOT--PCT.
0632	122000	13015	100	84	100	84.00	22.0	100	82	100	82.00	
0689	122700	13045	100	94	200	89.00	22.0	100	73	200	77.50	
0689	122800	13045	100	94	300	90.66	22.0	100	83	300	79.33	
2033	042576	36005	100	96	400	92.00	22.0	100	87	400	81.25	
2390	050176	36050	200	188	600	92.66	22.0			400	81.25	
2390	050276	36050			600	92.66	22.0	200	178	600	83.83	.5
2410	050876	57015	100	91	700	92.42	22.5	100	85	700	84.00	
3352	061376	57015	100	92	800	92.37	22.5	100	89	800	84.62	
4124	071776	57195	200	166	1000	90.50				800	84.62	
4124	071876	57195			1000	90.50	22.5	100	82	900	84.33	
4416	073176	57195	200	179	1200	90.33				900	84.33	



E10

57-29482 SCHAEFFER STEPHEN S CLASS 2 \*\*\*\*\*ATA-CODES\*\*\*\*\*16-YARDS\*\*\*\*\*HANDICAP\*\*\*\*\*DOUBLES\*\*\*\*\*YEAR\*\*\*\*  
 3761 N 100 ST STATUS 4 100.9000 1974  
 MILWAUKEE WIS YARDAGE 22.0 100.8500 1975  
 53222 PAID 100.8500 1976  
 SHOOT CURRENT Y-T-D CURRENT Y-T-D CURRENT Y-T-D  
 REPT DATE LOC 16YDS-SHOT-BRK. SHOT--PCT. HDCP.YDS -SHOT-BRK. SHOT--PCT.-EARN DBLS-SHOT-BRK.--SHOT--PCT.  
 3596 062776 57195 100 85 100 85.00

57-29560 SCHAFF ROLAND L CLASS 2 \*\*\*\*\*ATA-CODES\*\*\*\*\*16-YARDS\*\*\*\*\*HANDICAP\*\*\*\*\*DOUBLES\*\*\*\*\*YEAR\*\*\*\*  
 3716 LORRAINE ST STATUS 3 \* \* \* \* 1600.9431 1200.8508 100.6200 1974  
 STEVENS POINT WIS YARDAGE 22.0 1200.9483 1200.8458 450.8000 1975  
 54481 PAID 700.8985 600.7766 100.7800 1976  
 SHOOT CURRENT Y-T-D CURRENT Y-T-D CURRENT Y-T-D  
 REPT DATE LOC 16YDS-SHOT-BRK. SHOT--PCT. HDCP.YDS -SHOT-BRK. SHOT--PCT.-EARN DBLS-SHOT-BRK.--SHOT--PCT.  
 2338 050876 57160 100 84 100 84.00 22.0 100 65 100 65.00  
 2443 051576 57088 100 80 200 82.00 100 65.00  
 2605 051676 57075 100 97 300 87.00 22.0 100 77 200 71.00  
 2971 052976 57130 100 85 400 86.50 22.0 100 81 300 74.33  
 2798 053076 57085 100 93 500 87.80 22.0 100 72 400 73.75  
 3169 061376 57085 100 96 600 89.16 22.0 100 90 500 77.00 100 78 100 78.00  
 3355 062076 57085 100 94 700 89.85 22.0 100 81 600 77.66 100 78.00

57-29562 SCHAEFER WM CLASS 2 \*\*\*\*\*ATA-CODES\*\*\*\*\*16-YARDS\*\*\*\*\*HANDICAP\*\*\*\*\*DOUBLES\*\*\*\*\*YEAR\*\*\*\*  
 4025 S 65 ST AP 10 STATUS 4 100.9500 1974  
 GREENFIELD WIS YARDAGE 22.0 500.9500 200.8450 1975  
 53220 PAID 200.9550 1976  
 SHOOT CURRENT Y-T-D CURRENT Y-T-D CURRENT Y-T-D  
 REPT DATE LOC 16YDS-SHOT-BRK. SHOT--PCT. HDCP.YDS -SHOT-BRK. SHOT--PCT.-EARN DBLS-SHOT-BRK.--SHOT--PCT.  
 3605 061376 57155 100 96 100 96.00  
 3596 062776 57195 100 95 200 95.50

57-29567 SCHALINSKI TOM CLASS 2 \*\*\*\*\*ATA-CODES\*\*\*\*\*16-YARDS\*\*\*\*\*HANDICAP\*\*\*\*\*DOUBLES\*\*\*\*\*YEAR\*\*\*\*  
 725 S GREENBAY DR STATUS 4 100.9000 1974  
 MAYVILLE, WI YARDAGE 22.0 100.8000 1975  
 53050 PAID 100.8000 1976  
 SHOOT CURRENT Y-T-D CURRENT Y-T-D CURRENT Y-T-D  
 REPT DATE LOC 16YDS-SHOT-BRK. SHOT--PCT. HDCP.YDS -SHOT-BRK. SHOT--PCT.-EARN DBLS-SHOT-BRK.--SHOT--PCT.  
 3596 062776 57195 100 80 100 80.00

57-29568 SCHANKE, FLOYD CLASS 2 \*\*\*\*\*ATA-CODES\*\*\*\*\*16-YARDS\*\*\*\*\*HANDICAP\*\*\*\*\*DOUBLES\*\*\*\*\*YEAR\*\*\*\*  
 RR 2 STATUS 4 100.7500 1974  
 ONALASKA, WISC YARDAGE 22.0 50.5200 1975  
 54650 PAID 100.7500 50.5200 1976  
 SHOOT CURRENT Y-T-D CURRENT Y-T-D CURRENT Y-T-D  
 REPT DATE LOC 16YDS-SHOT-BRK. SHOT--PCT. HDCP.YDS -SHOT-BRK. SHOT--PCT.-EARN DBLS-SHOT-BRK.--SHOT--PCT.  
 4671 081576 57017 100 75 100 75.00 50 26 50 52.00

57-29574 SCHATNER DONALD H CLASS 2 \*\*\*\*\*ATA-CODES\*\*\*\*\*16-YARDS\*\*\*\*\*HANDICAP\*\*\*\*\*DOUBLES\*\*\*\*\*YEAR\*\*\*\*  
 RT 1 BOX 76 D STATUS 3 400.8125 1974  
 UNION GROVE WISC YARDAGE 20.0 600.7800 500.7300 1975  
 53182 PAID 600.7800 500.7300 1976  
 SHOOT CURRENT Y-T-D CURRENT Y-T-D CURRENT Y-T-D  
 REPT DATE LOC 16YDS-SHOT-BRK. SHOT--PCT. HDCP.YDS -SHOT-BRK. SHOT--PCT.-EARN DBLS-SHOT-BRK.--SHOT--PCT.  
 2827 052376 57030 100 79 100 79.00 22.0 50 35 50 70.00  
 2971 052976 57130 100 77 200 78.00 22.0 100 68 150 68.66  
 3286 060976 57030 100 81 300 79.00 22.0 50 40 200 71.50  
 3596 062776 57195 100 80 400 79.25 200 71.50  
 3875 070776 57030 100 82 500 79.80 22.0 50 41 250 73.60  
 3927 071076 57015 500 79.80 100 68 350 72.00  
 4596 080476 57030 100 69 600 78.00 22.0 50 35 400 71.75  
 5373 091976 57030 600 78.00 22.0 100 78 500 73.00  
 CONTINUED NEXT FRAME.....

E10

F10

57-29574 SCHATTNER DONALD H CLASS 2 \*\*\*\*\*ATA-CODES\*\*\*\*\*16-YARDS\*\*\*\*\*HANDICAP\*\*\*\*\*DOUBLES\*\*\*\*\*YEAR\*\*\*\*\*  
 RT 1 BOX 76 D STATUS 3 1974  
 UNION GROVE WISC YARDAGE 20.0 400.8125 1975  
 53182 PAID 600.7800 500.7300 1976  
 SHOOT CURRENT Y-T-D CURRENT Y-T-D  
 REPT DATE LOC 16YDS-SHOT-BRK. SHOT--PCT. HDCP.YDS -SHOT-BRK. SHOT--PCT.-EARN DBLS-SHOT-BRK.--SHOT--PCT.  
 0000 100676 07777 600 78.00 22.0 500 73.00 2.0-

57-29575 SCHAUS RUSSELL L CLASS 2 \*\*\*\*\*ATA-CODES\*\*\*\*\*16-YARDS\*\*\*\*\*HANDICAP\*\*\*\*\*DOUBLES\*\*\*\*\*YEAR\*\*\*\*\*  
 1406 S 12TH ST STATUS 3 \* \* \* \* 1300.9184 700.8642 550.8436 1974  
 MANITOWOC WIS YARDAGE 22.5 900.9222 900.8644 800.8412 1975  
 54220 PAID 900.9122 600.8450 500.8380 1976  
 SHOOT CURRENT Y-T-D CURRENT Y-T-D  
 REPT DATE LOC 16YDS-SHOT-BRK. SHOT--PCT. HDCP.YDS -SHOT-BRK. SHOT--PCT.-EARN DBLS-SHOT-BRK.--SHOT--PCT.  
 2444 605057 45712 23.0 100 84 100 84.00 + 100 85 100 85.00  
 3059 060676 57125 200 173 200 86.50 23.0 100 84 200 84.00 100 85 200 85.00  
 3326 061376 57125 100 87 300 86.66 23.0 100 90 300 86.00 100 74 300 81.33  
 3928 071176 57125 200 190 500 90.00 23.0 100 79 400 84.25 300 81.33  
 4124 071576 57195 200 183 700 90.42 400 84.25 100 90 400 83.50  
 4124 071676 57195 700 90.42 23.0 100 82 500 83.80 100 85 500 83.80  
 4124 071776 57195 200 188 900 91.22 500 83.80 500 83.80  
 4124 071876 57195 900 91.22 23.0 100 88 600 84.50 500 83.80  
 072276 08088 900 91.22 23.0 600 84.50 .5- 500 83.80

57-29576 SCHAUER DONALD CLASS 2 \*\*\*\*\*ATA-CODES\*\*\*\*\*16-YARDS\*\*\*\*\*HANDICAP\*\*\*\*\*DOUBLES\*\*\*\*\*YEAR\*\*\*\*\*  
 1420 WILLOW ST STATUS 3 \* \* \* \* 700.9128 200.8050 150.8400 1974  
 WATERTOWN WIS YARDAGE 21.0 600.8983 100.8600 50.6000 1975  
 53094 PAID 600.9383 100.8500 1976  
 SHOOT CURRENT Y-T-D CURRENT Y-T-D  
 REPT DATE LOC 16YDS-SHOT-BRK. SHOT--PCT. HDCP.YDS -SHOT-BRK. SHOT--PCT.-EARN DBLS-SHOT-BRK.--SHOT--PCT.  
 2795 053076 57088 100 92 100 92.00 100 85.00  
 3594 062076 57190 100 93 200 92.50 100 85.00  
 3596 062776 57195 100 95 300 93.33 100 85.00  
 3666 070476 57010 100 95 400 93.75 100 85.00  
 4124 071776 57195 200 188 600 93.83 100 85.00

57-29583 SCHAUS, JACK CLASS 2 \*\*\*\*\*ATA-CODES\*\*\*\*\*16-YARDS\*\*\*\*\*HANDICAP\*\*\*\*\*DOUBLES\*\*\*\*\*YEAR\*\*\*\*\*  
 1406 S0 12TH ST STATUS 4 5 1974  
 MANITOWOC, WI YARDAGE 20.0 1975  
 54220 PAID 200.7400 100.7600 1976  
 SHOOT CURRENT Y-T-D CURRENT Y-T-D  
 REPT DATE LOC 16YDS-SHOT-BRK. SHOT--PCT. HDCP.YDS -SHOT-BRK. SHOT--PCT.-EARN DBLS-SHOT-BRK.--SHOT--PCT.  
 3928 071176 57125 200 148 200 74.00 20.0 100 76 100 76.00

57-29700 SCHEDEL JERRY CLASS 2 \*\*\*\*\*ATA-CODES\*\*\*\*\*16-YARDS\*\*\*\*\*HANDICAP\*\*\*\*\*DOUBLES\*\*\*\*\*YEAR\*\*\*\*\*  
 RR 3 BOX 342 STATUS 3 \* \* \* \* 100.8600 100.7700 150.7333 1974  
 STOUGHTON WIS YARDAGE 20.0 1975  
 53589 PAID 50.7200 1976  
 SHOOT CURRENT Y-T-D CURRENT Y-T-D  
 REPT DATE LOC 16YDS-SHOT-BRK. SHOT--PCT. HDCP.YDS -SHOT-BRK. SHOT--PCT.-EARN DBLS-SHOT-BRK.--SHOT--PCT.  
 0705 011100 57062 50 36 50 72.00

57-29720 SCHEDLER G DON CLASS 2 \*\*\*\*\*ATA-CODES\*\*\*\*\*16-YARDS\*\*\*\*\*HANDICAP\*\*\*\*\*DOUBLES\*\*\*\*\*YEAR\*\*\*\*\*  
 126 PARK AVE STATUS 1 \* \* \* \* 900.9111 500.8620 50.7400 1974  
 MUKMONAGO WISC YARDAGE 23.0 1300.9000 1100.8754 1975  
 53149 PAID 1000.8920 700.8385 200.7900 1976  
 SHOOT CURRENT Y-T-D CURRENT Y-T-D  
 REPT DATE LOC 16YDS-SHOT-BRK. SHOT--PCT. HDCP.YDS -SHOT-BRK. SHOT--PCT.-EARN DBLS-SHOT-BRK.--SHOT--PCT.  
 2444 605057 45712 200 168 200 84.00 +  
 2606 051676 57115 100 96 300 88.00  
 2828 053176 57195 100 91 400 88.75 23.0 100 82 100 82.00  
 CONTINUED NEXT FRAME.....

G10

57-29720 SCHEDLER G DON CLASS 2 \*\*\*\*\*ATA-CODES\*\*\*\*\*16-YARDS\*\*\*\*\*HANDICAP\*\*\*\*\*DOUBLES\*\*\*\*\*YEAR\*\*\*\*  
 126 PARK AVE STATUS 1 \* \* \* \* 900.9111 500.8620 50.7400 1974  
 MUKWONAGO WISC YARDAGE 23.0 1300.9000 1100.8754 1975  
 53149 PAID 1000.8920 700.8385 200.7900 1976

SHOOT	REPT	DATE	LOC	16YDS-SHOT-BRK.	CURRENT	Y-T-D	HDCP.	YDS	-SHOT-BRK.	Y-T-D	-EARN	DBLS-SHOT-BRK.	Y-T-D
	3059	060676	57125	200	179	600	89.00	23.0	100	82	200	82.00	100 77
	3594	062076	57190	100	95	700	89.85		100	89	300	84.33	100 77.00
	4124	071676	57195			700	89.85	23.0	100	81	400	83.50	100 81 200 79.00
	4124	071776	57195	200	175	900	89.33				400	83.50	200 79.00
	4124	071876	57195			900	89.33	23.0	100	76	500	82.00	200 79.00
	4416	073076	57195	100	88	1000	89.20	23.0	100	91	600	83.50	200 79.00
	4416	080176	57195			1000	89.20	23.0	100	86	700	83.85	200 79.00

57-29736 SCHEETS GARY CLASS 2 \*\*\*\*\*ATA-CODES\*\*\*\*\*16-YARDS\*\*\*\*\*HANDICAP\*\*\*\*\*DOUBLES\*\*\*\*\*YEAR\*\*\*\*  
 527 LINDEN ST STATUS 4 \* \* \* \* 350.8942 1974  
 WAUKESHA WIS YARDAGE 22.0 100.9500 1975  
 53186 PAID 100.9500 1976

SHOOT	REPT	DATE	LOC	16YDS-SHOT-BRK.	CURRENT	Y-T-D	HDCP.	YDS	-SHOT-BRK.	Y-T-D	-EARN	DBLS-SHOT-BRK.	Y-T-D
	3596	062776	57195	100	95	100	95.00						

57-29741 SCHEIDERER GENE G CLASS 2 \*\*\*\*\*ATA-CODES\*\*\*\*\*16-YARDS\*\*\*\*\*HANDICAP\*\*\*\*\*DOUBLES\*\*\*\*\*YEAR\*\*\*\*  
 2562 NO 59TH ST STATUS 3 \* \* \* \* 5100.9358 2000.8195 1974  
 MILWAUKEE WIS YARDAGE 21.0 2800.9300 1900.8647 1975  
 53210 PAID 500.8780 100.7900 1976

SHOOT	REPT	DATE	LOC	16YDS-SHOT-BRK.	CURRENT	Y-T-D	HDCP.	YDS	-SHOT-BRK.	Y-T-D	-EARN	DBLS-SHOT-BRK.	Y-T-D
	2049	041876	57120	100	91	100	91.00						
	2606	051676	57115	100	88	200	89.50						
	2828	053176	57195	100	88	300	89.00						
	3352	061376	57015	100	83	400	87.50	21.0	100	79	100	79.00	
	3596	062776	57195	100	89	500	87.80				100	79.00	

57-29753 SCHEPP GERALD G CLASS 2 \*\*\*\*\*ATA-CODES\*\*\*\*\*16-YARDS\*\*\*\*\*HANDICAP\*\*\*\*\*DOUBLES\*\*\*\*\*YEAR\*\*\*\*  
 809 COLUMBIA STATUS 4 \* \* \* \* 100.7300 1974  
 HORICON WIS YARDAGE 22.0 100.7700 1975  
 53032 PAID 100.6700 1976

SHOOT	REPT	DATE	LOC	16YDS-SHOT-BRK.	CURRENT	Y-T-D	HDCP.	YDS	-SHOT-BRK.	Y-T-D	-EARN	DBLS-SHOT-BRK.	Y-T-D
	3596	062776	57195	100	67	100	67.00						

57-29754 SCHENK HUGH CLASS 2 \*\*\*\*\*ATA-CODES\*\*\*\*\*16-YARDS\*\*\*\*\*HANDICAP\*\*\*\*\*DOUBLES\*\*\*\*\*YEAR\*\*\*\*  
 3502 LAKESHORE DR STATUS 4 \* \* \* \* 300.9266 1974  
 FOND DU LAC WIS YARDAGE 22.0 1200.9075 400.7400 1975  
 54935 PAID 100.9266 1976

SHOOT	REPT	DATE	LOC	16YDS-SHOT-BRK.	CURRENT	Y-T-D	HDCP.	YDS	-SHOT-BRK.	Y-T-D	-EARN	DBLS-SHOT-BRK.	Y-T-D
	2050	042576	57065	100	78	100	78.00						
	2639	052376	57065	100	94	200	86.00						
	3004	060676	57010	100	94	300	88.66						
	3167	061276	57065	100	88	400	88.50						
	3667	062676	57130	100	86	500	88.00						
	3596	062776	57195	100	92	600	88.66						
	3636	070376	57065	200	179	800	88.87						
	3999	071176	57157	100	95	900	89.55		100	68	100	68.00	
	4123	072576	57065	100	97	1000	90.30	22.0	100	84	200	76.00	
	4859	082976	57065	100	96	1100	90.81	22.0	100	72	300	74.66	
	5079	090576	57025	100	90	1200	90.75	22.0	100	72	400	74.00	

H10

57-29757 SCHEPPER JAMES  
802-28TH ST  
TWO RIVERS WIS

CLASS 2 \*\*\*\*\*ATA-CODES\*\*\*\*\*16-YARDS\*\*\*\*\*HANDICAP\*\*\*\*\*DOUBLES\*\*\*\*\*YEAR\*\*\*\*\*  
STATUS 1 \* \* \* \* 700.9542 600.8650 550.8090 1974  
YARDAGE 24.0 750.9480 600.8133 300.7833 1975  
1500.9466 900.9088 700.8085 1976

54241 PAID

SHOOT	REPT	DATE	LOC	16YDS-SHOT-BRK.	CURRENT	Y-T-D	SHOT--PCT.	HDCP.	YDS	-SHOT-BRK.	CURRENT	Y-T-D	SHOT--PCT.	-EARN	DBLS-SHOT-BRK.	Y-T-D	SHOT--PCT.
	1609	040476	57205	100	90	100	90.00	21.0	100	78	100	78.00			100	75	100 75.00
	2518	051676	57025	100	93	200	91.50	21.0	100	85	200	81.50	.5		100	81	200 78.00
	3342	061176	28065	100	94	300	92.33	21.5	100	91	300	84.66					200 78.00
	3342	061276	28065	200	184	500	92.20				300	84.66					200 78.00
	3342	061376	28065			500	92.20	21.5	100	92	400	86.50			100	88	300 81.33
	3596	062776	57195	100	94	600	92.50				400	86.50					300 81.33
	4124	071576	57195	200	188	800	92.87				400	86.50			100	80	400 81.00
	4124	071676	57195			800	92.87	22.0	100	94	500	88.00	.5		100	74	500 79.60
	4124	071776	57195	200	194	1000	93.70				500	88.00					500 79.60
	4124	071876	57195			1000	93.70	22.5	100	95	600	89.16	.5				500 79.60
	4416	073076	57195	100	96	1100	93.90	22.5	100	99	700	90.57	1.0		100	84	600 80.33
	4416	073176	57195	200	196	1300	94.53				700	90.57					600 80.33
	4416	080176	57195			1300	94.53	23.5	100	94	800	91.00	.5		100	84	700 80.85
	4522	080876	57025	100	94	1400	94.50	24.0	100	90	900	90.88					700 80.85
	4733	081576	57205	100	97	1500	94.66				900	90.88					700 80.85

57-29759 SCHEPPER JOSEPH E  
802-28TH ST  
TWO RIVERS WIS

CLASS 2 \*\*\*\*\*ATA-CODES\*\*\*\*\*16-YARDS\*\*\*\*\*HANDICAP\*\*\*\*\*DOUBLES\*\*\*\*\*YEAR\*\*\*\*\*  
STATUS 3 \* \* \* \* 700.9057 600.7916 350.6428 1974  
YARDAGE 25.5 850.8870 900.8600 1975  
1000.9400 700.8942 1976

54241 PAID

SHOOT	REPT	DATE	LOC	16YDS-SHOT-BRK.	CURRENT	Y-T-D	SHOT--PCT.	HDCP.	YDS	-SHOT-BRK.	CURRENT	Y-T-D	SHOT--PCT.	-EARN	DBLS-SHOT-BRK.	Y-T-D	SHOT--PCT.
	2254	050276	57205	100	99	100	99.00	21.5	100	91	100	91.00					
	2518	051676	57025	100	88	200	93.50	21.5	100	78	200	84.50					
	2969	060576	57025	100	91	300	92.66	21.5	100	90	300	86.33					
	3326	061376	57125	100	87	400	91.25	21.5	100	90	400	87.25					
	4124	071576	57195	200	190	600	92.50				400	87.25					
	4124	071676	57195			600	92.50	21.5	100	98	500	89.40	2.0				
	4124	071776	57195	200	194	800	93.62				500	89.40					
	4124	071876	57195			800	93.62	23.5	100	98	600	90.83	2.0				
	4416	073176	57195	200	191	1000	94.00				600	90.83					
	4416	080176	57195			1000	94.00	25.5	100	81	700	89.42					

57-29765 SCHERBERT JAMES W  
1362 VINE ST  
UNION GROVE WIS

CLASS 2 \*\*\*\*\*ATA-CODES\*\*\*\*\*16-YARDS\*\*\*\*\*HANDICAP\*\*\*\*\*DOUBLES\*\*\*\*\*YEAR\*\*\*\*\*  
STATUS 3 \* \* \* \* 900.9133 600.7833 1974  
YARDAGE 20.0 1100.9309 800.8675 1975  
1500.8926 1100.8209 150.6800 1976

53182 PAID

SHOOT	REPT	DATE	LOC	16YDS-SHOT-BRK.	CURRENT	Y-T-D	SHOT--PCT.	HDCP.	YDS	-SHOT-BRK.	CURRENT	Y-T-D	SHOT--PCT.	-EARN	DBLS-SHOT-BRK.	Y-T-D	SHOT--PCT.
	2118	041876	57155	100	86	100	86.00	20.0	100	89	100	89.00					
	2208	050276	57195	100	69	200	77.50	20.0	100	63	200	76.00					
	2442	050976	57155	100	88	300	81.00				200	76.00					
	2574	051676	57050	100	80	400	80.75	20.0	100	65	300	72.33					
	2796	052376	57165	100	80	500	80.60				300	72.33					
	2828	053076	57195	100	87	600	81.66	20.0	100	79	400	74.00					
	2828	053176	57195	100	87	700	82.42	20.0	100	72	500	73.60					
	3352	061376	57015	100	85	800	82.75	20.0	100	91	600	76.50					
	3605	061376	57155	100	94	900	84.00	20.0	100	91	700	78.57			50	36	50 72.00
	3596	062776	57195	100	94	1000	85.00				700	78.57					50 72.00
	4030	071176	57045	100	98	1100	86.18	20.0	100	87	800	79.62					50 72.00
		071376	08088			1100	86.18	20.0			800	79.62					50 72.00
	4124	071576	57195	200	195	1300	87.92				800	79.62					50 72.00
	4124	071676	57195			1300	87.92	20.0	100	91	900	80.88			100	66	150 68.00
	4124	071776	57195	200	196	1500	89.26				900	80.88					150 68.00
	4124	071876	57195			1500	89.26	20.0	100	94	1000	82.20					150 68.00

CONTINUED NEXT FRAME.....

110

57-29765 SCHERBERT JAMES M CLASS 2 \*\*\*\*\*ATA-CODES\*\*\*\*\*16-YARDS\*\*\*\*\*HANDICAP\*\*\*\*\*DOUBLES\*\*\*\*\*YEAR\*\*\*\*  
 1362 VINE ST STATUS 3 \* \* \* \* 900.9133 600.7833 1974  
 UNION GROVE WIS YARDAGE 20.0 1100.9309 800.8675 1975  
 53182 PAID 1500.8926 1100.8209 150.6800 1976  
 SHOOT CURRENT Y-T-D CURRENT Y-T-D CURRENT Y-T-D  
 REPT DATE LOC 16YDS-SHOT-BRK. SHOT--PCT. HDCP.YDS -SHOT-BRK. SHOT--PCT.-EARN DBLS-SHOT-BRK.--SHOT--PCT.  
 4416 080176 57195 1500 89.26 20.0 100 81 1100 82.09 150 68.00

57-29885 SCHERER, KENNETH H. CLASS 2 \*\*\*\*\*ATA-CODES\*\*\*\*\*16-YARDS\*\*\*\*\*HANDICAP\*\*\*\*\*DOUBLES\*\*\*\*\*YEAR\*\*\*\*  
 229 S.73 ST. STATUS 4 100.8400 1974  
 MILWAUKEE, WI. YARDAGE 22.0 1975  
 53214 PAID 100.8400 1976  
 SHOOT CURRENT Y-T-D CURRENT Y-T-D CURRENT Y-T-D  
 REPT DATE LOC 16YDS-SHOT-BRK. SHOT--PCT. HDCP.YDS -SHOT-BRK. SHOT--PCT.-EARN DBLS-SHOT-BRK.--SHOT--PCT.  
 2410 050876 57015 100 84 100 84.00

57-30040 SCHIEMEL CARROLL CLASS 2 \*\*\*\*\*ATA-CODES\*\*\*\*\*16-YARDS\*\*\*\*\*HANDICAP\*\*\*\*\*DOUBLES\*\*\*\*\*YEAR\*\*\*\*  
 10701 W GRANGE AP26 STATUS 3 \* \* \* \* 700.8528 500.7960 1974  
 HALES CORNERS WIS YARDAGE 20.0 500.8740 400.7975 1975  
 53130 PAID 600.9050 700.8471 1976  
 SHOOT CURRENT Y-T-D CURRENT Y-T-D CURRENT Y-T-D  
 REPT DATE LOC 16YDS-SHOT-BRK. SHOT--PCT. HDCP.YDS -SHOT-BRK. SHOT--PCT.-EARN DBLS-SHOT-BRK.--SHOT--PCT.  
 2208 050276 57195 100 92 100 92.00 20.0 100 82 100 82.00  
 2410 050876 57015 100 91 200 91.50 20.0 100 90 200 86.00  
 2828 053076 57195 100 96 300 93.00 20.0 100 93 300 88.33  
 2828 053176 57195 100 93 400 93.00 20.0 100 82 400 86.75  
 3352 061276 57015 100 89 500 92.20 20.0 100 63 500 82.00  
 3596 062776 57195 100 82 600 90.50 20.0 100 63 500 82.00  
 4124 071876 57195 600 90.50 20.0 100 91 600 83.50  
 4416 080176 57195 600 90.50 20.0 100 92 700 84.71

57-30140 SCHINDEL KENNETH CLASS 2 \*\*\*\*\*ATA-CODES\*\*\*\*\*16-YARDS\*\*\*\*\*HANDICAP\*\*\*\*\*DOUBLES\*\*\*\*\*YEAR\*\*\*\*  
 605 E MILL ST STATUS 3 \* \* \* \* 1000.9600 400.9300 50.7800 1974  
 BEAVER DAM WIS YARDAGE 23.5 700.9557 100.8700 50.8800 1975  
 53916 PAID 200.9750 200.9150 1976  
 SHOOT CURRENT Y-T-D CURRENT Y-T-D CURRENT Y-T-D  
 REPT DATE LOC 16YDS-SHOT-BRK. SHOT--PCT. HDCP.YDS -SHOT-BRK. SHOT--PCT.-EARN DBLS-SHOT-BRK.--SHOT--PCT.  
 4521 080876 57010 100 99 100 99.00 22.5 100 95 100 95.00 1.0  
 4859 082976 57065 100 96 200 97.50 23.5 100 88 200 91.50

57-30142 SCHANDEL, RONALD D CLASS 2 \*\*\*\*\*ATA-CODES\*\*\*\*\*16-YARDS\*\*\*\*\*HANDICAP\*\*\*\*\*DOUBLES\*\*\*\*\*YEAR\*\*\*\*  
 HMY CC 52750 W 339 STATUS 4 100.8500 1974  
 OCONOMEMOC, WI YARDAGE 22.0 1975  
 53066 PAID 100.8500 1976  
 SHOOT CURRENT Y-T-D CURRENT Y-T-D CURRENT Y-T-D  
 REPT DATE LOC 16YDS-SHOT-BRK. SHOT--PCT. HDCP.YDS -SHOT-BRK. SHOT--PCT.-EARN DBLS-SHOT-BRK.--SHOT--PCT.  
 3596 062776 57195 100 85 100 85.00

57-30144 SCHINKE, THEODORE B. CLASS 2 \*\*\*\*\*ATA-CODES\*\*\*\*\*16-YARDS\*\*\*\*\*HANDICAP\*\*\*\*\*DOUBLES\*\*\*\*\*YEAR\*\*\*\*  
 PO BOX 16 STATUS 4 100.7200 50.7800 1974  
 SPRINGFIELD, WI YARDAGE 22.0 1975  
 53176 PAID 100.7200 50.7800 1976  
 SHOOT CURRENT Y-T-D CURRENT Y-T-D CURRENT Y-T-D  
 REPT DATE LOC 16YDS-SHOT-BRK. SHOT--PCT. HDCP.YDS -SHOT-BRK. SHOT--PCT.-EARN DBLS-SHOT-BRK.--SHOT--PCT.  
 4243 072576 57165 22.0 100 72 100 72.00 50 39 50 78.00

J10

J10

57-30145 SCHINKER VERNON H CLASS 2 \*\*\*\*\*ATA-CODES\*\*\*\*\*16-YARDS\*\*\*\*\*HANDICAP\*\*\*\*\*DOUBLES\*\*\*\*\*YEAR\*\*\*\*  
 933 7TH AVE STATUS 4 \* \* \* \* 1974  
 GRAFTON MIS YARDAGE 22.0 100.9500 1975  
 53024 PAID 100.8800 1976

SHOOT REPT	DATE	LOC	16YDS-SHOT-BRK.	CURRENT	Y-T-D	SHOT--PCT.	HDCP.YDS	-SHOT-BRK.	Y-T-D	SHOT--PCT.	-EARN	DBLS-SHOT-BRK.	--SHOT--PCT.
3596	062776	57195	100	88	100	88.00							

57-30158 SCHLAPPI BRAD W CLASS 2 \*\*\*\*\*ATA-CODES\*\*\*\*\*16-YARDS\*\*\*\*\*HANDICAP\*\*\*\*\*DOUBLES\*\*\*\*\*YEAR\*\*\*\*  
 RR 3 STATUS 3 \* \* \* \* 1800.9377 1300.8569 1974  
 DARLINGTON MIS YARDAGE 23.0 600.9700 700.8957 150.8466 1975  
 53530 PAID 400.9200 300.8700 50.6800 1976

SHOOT REPT	DATE	LOC	16YDS-SHOT-BRK.	CURRENT	Y-T-D	SHOT--PCT.	HDCP.YDS	-SHOT-BRK.	Y-T-D	SHOT--PCT.	-EARN	DBLS-SHOT-BRK.	--SHOT--PCT.
2337	050976	57150	100	91	100	91.00	23.0	100	87	100	87.00		
3166	061376	57150	100	92	200	91.50		100	91	200	89.00		
3837	071176	57150	100	88	300	90.33		100	83	300	87.00		
4671	081576	57017	100	97	400	92.00				300	87.00	50 34	50 68.00

57-30160 SCHLAPPI CLETUS CLASS 2 \*\*\*\*\*ATA-CODES\*\*\*\*\*16-YARDS\*\*\*\*\*HANDICAP\*\*\*\*\*DOUBLES\*\*\*\*\*YEAR\*\*\*\*  
 RR 3 STATUS 3 R \* \* \* 2200.9527 1200.7983 1974  
 DARLINGTON MISC YARDAGE 27.0 1500.9526 1200.8583 1975  
 53530 PAID 2200.9613 1800.8272 1976

SHOOT REPT	DATE	LOC	16YDS-SHOT-BRK.	CURRENT	Y-T-D	SHOT--PCT.	HDCP.YDS	-SHOT-BRK.	Y-T-D	SHOT--PCT.	-EARN	DBLS-SHOT-BRK.	--SHOT--PCT.
1554	040476	57017	100	96	100	96.00	27.0	100	85	100	85.00		
1847	041176	57150	100	97	200	96.50	27.0	100	79	200	82.00		
2337	050976	57150	100	97	300	96.66	27.0	100	87	300	83.66		
2797	051676	57170	100	98	400	97.00	27.0	100	77	400	82.00		
2670	052376	57180	100	94	500	96.40	27.0	100	83	500	82.20		
2826	053076	57150	100	96	600	96.33				500	82.20		
3165	053176	57120	100	97	700	96.42				500	82.20		
3165	053176	57120	100	97	800	96.50	27.0	100	78	600	81.50		
3165	053176	57120	100	97	800	96.50	27.0	100	85	700	82.00		
2924	060676	57017	100	98	900	96.66	27.0	100	90	800	83.00		
3166	061376	57150	100	94	1000	96.40		100	84	900	83.11		
3596	062776	57195	100	98	1100	96.54				900	83.11		
3759	070476	57095	100	95	1200	96.41	27.0	100	87	1000	83.50		
3837	071176	57150	100	98	1300	96.53		100	83	1100	83.45		
4124	071776	57195	200	190	1500	96.33				1100	83.45		
4124	071876	57195			1500	96.33	27.0	100	84	1200	83.50		
4369	072476	19035	200	193	1700	96.35				1200	83.50		
4369	072576	19035			1700	96.35	27.0	100	80	1300	83.23		
4416	073176	57195	200	190	1900	96.21				1300	83.23		
4416	080176	57195			1900	96.21	27.0	100	77	1400	82.78		
4671	081576	57017	100	96	2000	96.20	27.0	100	81	1500	82.66		
4923	082276	57095	100	99	2100	96.33	27.0	100	91	1600	83.18		
5168	090676	57180	100	92	2200	96.13	27.0	100	79	1700	82.94		
5168	090676	57180			2200	96.13	27.0	100	79	1800	82.72		

57-30163 SCHLAPMAN DEAN E CLASS 2 \*\*\*\*\*ATA-CODES\*\*\*\*\*16-YARDS\*\*\*\*\*HANDICAP\*\*\*\*\*DOUBLES\*\*\*\*\*YEAR\*\*\*\*  
 11837 NRIDGEWAY 82W STATUS 4 100.8500 1974  
 MEQUON MIS YARDAGE 22.0 100.9000 1975  
 53092 PAID 100.9000 1976

SHOOT REPT	DATE	LOC	16YDS-SHOT-BRK.	CURRENT	Y-T-D	SHOT--PCT.	HDCP.YDS	-SHOT-BRK.	Y-T-D	SHOT--PCT.	-EARN	DBLS-SHOT-BRK.	--SHOT--PCT.
3596	062776	57195	100	90	100	90.00							

K10

K10

57-30170 SCHLENDER ROY CLASS 2 \*\*\*\*\*ATA-CODES\*\*\*\*\*16-YARDS\*\*\*\*\*HANDICAP\*\*\*\*\*DOUBLES\*\*\*\*\*YEAR\*\*\*\*  
 MTD RT 1 BOX 34 STATUS 3 \*\*\*\*\* 100.9000 1974  
 LAKE MILLS WISC YARDAGE 21.0 200.9350 1975  
 53551 PAID 600.9233 600.8283 300.7566 1976

SHOOT REPT	DATE	LOC	16YDS-SHOT-BRK.	CURRENT	Y-T-D	HDCP.	YDS	-SHOT-BRK.	SHOT--PCT.	-EARN	DBLS-SHOT-BRK.	Y-T-D	SHOT--PCT.
2795	053076	57088											
2970	060576	57088		100 93	100	93.00	21.0	100 78	100	78.00		50 41	50 82.00
3004	060676	57010		100 91	200	92.00	21.0	100 85	200	81.50		50 42	150 80.66
3530	061976	57040		100 91	300	91.66	21.0	100 78	300	80.33		50 32	200 76.50
3594	062076	57190		100 91	400	91.50		100 82	400	80.75		50 41	250 77.60
3596	062776	57195		100 93	500	91.80			400	80.75			250 77.60
3666	070476	57010		100 95	600	92.33	21.0	100 89	500	82.40		50 33	300 75.66
3737	070576	57195			600	92.33	21.0	100 85	600	82.83			300 75.66

57-30171 SCHLESNER TOM CLASS 2 \*\*\*\*\*ATA-CODES\*\*\*\*\*16-YARDS\*\*\*\*\*HANDICAP\*\*\*\*\*DOUBLES\*\*\*\*\*YEAR\*\*\*\*  
 911 N FOURTH ST STATUS 4 \*\*\*\*\* 100.9200 1974  
 WATERTOWN WIS YARDAGE 22.0 400.8475 1975  
 53094 PAID 400.8400 100.5600 100.7100 1976

SHOOT REPT	DATE	LOC	16YDS-SHOT-BRK.	CURRENT	Y-T-D	HDCP.	YDS	-SHOT-BRK.	SHOT--PCT.	-EARN	DBLS-SHOT-BRK.	Y-T-D	SHOT--PCT.
1637	032876	57087		100 78	100	78.00							
1582	040476	57088		100 87	200	82.50							
2207	042576	57190		100 77	300	80.66		100 56	100	56.00			
3594	062076	57190		100 94	400	84.00			100	56.00		50 41	50 82.00
4031	071176	57190			400	84.00			100	56.00		50 30	100 71.00

57-30172 SCHLEY, RICHARD CLASS 2 \*\*\*\*\*ATA-CODES\*\*\*\*\*16-YARDS\*\*\*\*\*HANDICAP\*\*\*\*\*DOUBLES\*\*\*\*\*YEAR\*\*\*\*  
 4101 S 101ST ST STATUS 4 \*\*\*\*\* 200.9000 1974  
 GREENFIELD, WI YARDAGE 22.0 1975  
 53228 PAID 200.9000 1976

SHOOT REPT	DATE	LOC	16YDS-SHOT-BRK.	CURRENT	Y-T-D	HDCP.	YDS	-SHOT-BRK.	SHOT--PCT.	-EARN	DBLS-SHOT-BRK.	Y-T-D	SHOT--PCT.
4963	082876	57155		100 88	100	88.00							
4964	082976	57015		100 92	200	90.00							

57-30175 SCHLIESMAN EUGENE M CLASS 2 \*\*\*\*\*ATA-CODES\*\*\*\*\*16-YARDS\*\*\*\*\*HANDICAP\*\*\*\*\*DOUBLES\*\*\*\*\*YEAR\*\*\*\*  
 128 W LYONS ST STATUS 4 \*\*\*\*\* 100.7200 1974  
 RIO WIS YARDAGE 22.0 1975  
 53960 PAID 100.9000 1976

SHOOT REPT	DATE	LOC	16YDS-SHOT-BRK.	CURRENT	Y-T-D	HDCP.	YDS	-SHOT-BRK.	SHOT--PCT.	-EARN	DBLS-SHOT-BRK.	Y-T-D	SHOT--PCT.
3596	062776	57195		100 90	100	90.00							

57-30176 SCHLICHTING HENRY \* CLASS 2 \*\*\*\*\*ATA-CODES\*\*\*\*\*16-YARDS\*\*\*\*\*HANDICAP\*\*\*\*\*DOUBLES\*\*\*\*\*YEAR\*\*\*\*  
 5107W17011 MUSTEGO STATUS 4 \*\*\*\*\* 100.8000 1974  
 MALES CORNERS WIS YARDAGE 22.0 107.8500 1975  
 53130 PAID 100.8600 1976

SHOOT REPT	DATE	LOC	16YDS-SHOT-BRK.	CURRENT	Y-T-D	HDCP.	YDS	-SHOT-BRK.	SHOT--PCT.	-EARN	DBLS-SHOT-BRK.	Y-T-D	SHOT--PCT.
3596	062776	57195		100 86	100	86.00							

57-30180 SCHLOEMER FREDERIC W CLASS 2 \*\*\*\*\*ATA-CODES\*\*\*\*\*16-YARDS\*\*\*\*\*HANDICAP\*\*\*\*\*DOUBLES\*\*\*\*\*YEAR\*\*\*\*  
 5601 HIGHWAY 45 S STATUS 3 \*\*\*\*\* 800.9025 600.8533 1974  
 WEST BEND WISC YARDAGE 19.5 600.9100 400.8575 1975  
 53095 PAID 200.8900 200.8350 1976

SHOOT REPT	DATE	LOC	16YDS-SHOT-BRK.	CURRENT	Y-T-D	HDCP.	YDS	-SHOT-BRK.	SHOT--PCT.	-EARN	DBLS-SHOT-BRK.	Y-T-D	SHOT--PCT.
2605	051676	57075		100 93	100	93.00	19.5	100 91	100	91.00			
2829	052376	57200		100 85	200	89.00	19.5	100 76	200	83.50			

L10

L10

57-30185 SCHLUETER MELROY C CLASS 2 \*\*\*\*\*ATA-CODES\*\*\*\*\*16-YARDS\*\*\*\*\*HANDICAP\*\*\*\*\*DOUBLES\*\*\*\*\*YEAR\*\*\*\*\*  
 BOX 164 STATUS 4 \* \* \* \* 300.8500 1974  
 MORRISONVILLE MIS YARDAGE 22.0 100.9400 1975  
 53571 PAID 500.9500 100.8100 50.7600 1976

SHOOT REPT	DATE	LOC	16YDS-SHOT-BRK.	CURRENT	Y-T-D	SHOT--PCT.	HDCP.YDS	-SHOT-BRK.	SHOT--PCT.	-EARN	DBLS-SHOT-BRK.	--SHOT--PCT.	
3004	060676	57010	100	96	100	96.00							
3166	061376	57150	100	97	200	96.50					50	38	
4189	070576	57120			200	96.50	22.0	100	81	100	81.00	50	76.00
4124	071576	57195	200	100	400	95.25				100	81.00	50	76.00
4415	080176	57160	100	94	500	95.00				100	81.00	50	76.00

57-30200 SCHMELING, LAWRENCE CLASS 2 \*\*\*\*\*ATA-CODES\*\*\*\*\*16-YARDS\*\*\*\*\*HANDICAP\*\*\*\*\*DOUBLES\*\*\*\*\*YEAR\*\*\*\*\*  
 3320 SO 19ST STATUS 4 \* \* \* \* 200.7700 1974  
 MILWAUKEE, WISC YARDAGE 22.0 100.7400 1975  
 53215 PAID 200.7700 100.7400 1976

SHOOT REPT	DATE	LOC	16YDS-SHOT-BRK.	CURRENT	Y-T-D	SHOT--PCT.	HDCP.YDS	-SHOT-BRK.	SHOT--PCT.	-EARN	DBLS-SHOT-BRK.	--SHOT--PCT.
3596	062776	57195	100	74	100	74.00						
4298	072476	57040	100	80	200	77.00						

57-30201 SCHMELING DAVID CLASS 2 \*\*\*\*\*ATA-CODES\*\*\*\*\*16-YARDS\*\*\*\*\*HANDICAP\*\*\*\*\*DOUBLES\*\*\*\*\*YEAR\*\*\*\*\*  
 3320 SO 19TH ST STATUS 3 \* \* \* \* 200.8450 1974  
 MILWAUKEE WIS YARDAGE 20.5 200.9000 1975  
 53215 PAID 500.8640 100.8640 1976

SHOOT REPT	DATE	LOC	16YDS-SHOT-BRK.	CURRENT	Y-T-D	SHOT--PCT.	HDCP.YDS	-SHOT-BRK.	SHOT--PCT.	-EARN	DBLS-SHOT-BRK.	--SHOT--PCT.
2795	053076	57088	100	75	100	75.00						
2970	060576	57088	100	90	200	82.50						
3596	062776	57195	100	93	300	86.00						
3666	070476	57010	100	84	400	85.50						
4298	072476	57040	100	90	500	86.40						

57-30202 SCHMELING DANIEL J CLASS 2 \*\*\*\*\*ATA-CODES\*\*\*\*\*16-YARDS\*\*\*\*\*HANDICAP\*\*\*\*\*DOUBLES\*\*\*\*\*YEAR\*\*\*\*\*  
 3320 SO 19TH ST STATUS 3 \* \* \* \* 100.8200 1974  
 MILWAUKEE WIS YARDAGE 20.5 200.9100 1975  
 53215 PAID 400.9125 200.8200 1976

SHOOT REPT	DATE	LOC	16YDS-SHOT-BRK.	CURRENT	Y-T-D	SHOT--PCT.	HDCP.YDS	-SHOT-BRK.	SHOT--PCT.	-EARN	DBLS-SHOT-BRK.	--SHOT--PCT.
2795	053076	57088	100	81	100	81.00	20.5	100	80	100	80.00	
3596	062776	57195	100	96	200	88.50				100	80.00	
3666	070476	57010	100	93	300	90.00	21.0	100	84	200	82.00	
4298	072476	57040	100	95	400	91.25				200	82.00	

57-30203 SCHMELING JOSEPH CLASS 2 \*\*\*\*\*ATA-CODES\*\*\*\*\*16-YARDS\*\*\*\*\*HANDICAP\*\*\*\*\*DOUBLES\*\*\*\*\*YEAR\*\*\*\*\*  
 10421 W SHERIDAN STATUS 3 \* \* \* \* 1200.9100 200.8400 1974  
 MILWAUKEE WIS YARDAGE 21.0 800.9387 100.8100 1975  
 53225 PAID 1300.9330 100.8200 1976

SHOOT REPT	DATE	LOC	16YDS-SHOT-BRK.	CURRENT	Y-T-D	SHOT--PCT.	HDCP.YDS	-SHOT-BRK.	SHOT--PCT.	-EARN	DBLS-SHOT-BRK.	--SHOT--PCT.
2795	053076	57088	100	91	100	91.00				100	82.00	
2970	060576	57088	100	91	200	91.00				100	82.00	
3352	061276	57015	100	90	300	90.66				100	82.00	
3352	061376	57015	100	93	400	91.25				100	82.00	
3423	061976	57015	100	95	500	92.00				100	82.00	
3595	062676	57195	100	91	600	91.83				100	82.00	
3596	062776	57195	100	95	700	92.28				100	82.00	
3666	070476	57010	100	94	800	92.50				100	82.00	
3943	071176	57075	100	96	900	92.88				100	82.00	
4124	071576	57195	200	100	1100	93.09				100	82.00	
4124	071776	57195	200	109	1300	93.30				100	82.00	



M10

57-30204 SCHMELING PAUL A CLASS 2 \*\*\*\*\*ATA-CODES\*\*\*\*\*16-YARDS\*\*\*\*\*HANDICAP\*\*\*\*\*DOUBLES\*\*\*\*\*YEAR\*\*\*\*  
 5633 N CRESTWOOD STATUS 4 300.8800 100.6900 1974  
 MILWAUKEE WIS YARDAGE 22.0 500.8960 200.8150 1975  
 53209 PAID 600.8816 100.6900 1976

SHOOT REPT	DATE	LOC	16YDS-SHOT-BRK.	CURRENT	Y-T-D	SHOT--PCT.	HDCP.YDS	-SHOT-BRK.	SHOT--PCT.	-EARN	DBLS-SHOT-BRK.	--SHOT--PCT.
2795	053076	57088	100	89	100	89.00	22.0	100	81	100	81.00	
2970	060576	57088	100	88	200	88.50				100	81.00	
3352	061276	57015	100	83	300	86.66				100	81.00	
3596	062776	57195	100	92	400	88.00				100	81.00	
3666	070476	57010	100	90	500	88.40	22.0	100	82	200	81.50	
4298	072476	57040	100	87	600	88.16				200	81.50	

57-30205 SCHMELING THOMAS P CLASS 2 \*\*\*\*\*ATA-CODES\*\*\*\*\*16-YARDS\*\*\*\*\*HANDICAP\*\*\*\*\*DOUBLES\*\*\*\*\*YEAR\*\*\*\*  
 7564 NO BROWN ST STATUS 3 \* \* \* \* 900.9100 100.7900 1974  
 OCONOMOC WIS YARDAGE 21.0 800.9325 100.7900 1975  
 53066 PAID 100.9700 100.8200 1976

SHOOT REPT	DATE	LOC	16YDS-SHOT-BRK.	CURRENT	Y-T-D	SHOT--PCT.	HDCP.YDS	-SHOT-BRK.	SHOT--PCT.	-EARN	DBLS-SHOT-BRK.	--SHOT--PCT.
2208	050276	57195	100	97	100	97.00						
2605	051676	57075			100	97.00	21.0	100	82	100	82.00	

57-30210 SCHMID NORMAN CLASS 2 \*\*\*\*\*ATA-CODES\*\*\*\*\*16-YARDS\*\*\*\*\*HANDICAP\*\*\*\*\*DOUBLES\*\*\*\*\*YEAR\*\*\*\*  
 2169 N 66 ST STATUS 3 R \* \* \* 100.9600 100.9000 1974  
 WAUMATOSA WISC YARDAGE 22.5 200.9550 100.9000 1975  
 53213 PAID 100.9300 100.9000 1976

SHOOT REPT	DATE	LOC	16YDS-SHOT-BRK.	CURRENT	Y-T-D	SHOT--PCT.	HDCP.YDS	-SHOT-BRK.	SHOT--PCT.	-EARN	DBLS-SHOT-BRK.	--SHOT--PCT.
3596	062776	57195	100	93	100	93.00						

57-30258 SCHMIDT KENNETH A CLASS 2 \*\*\*\*\*ATA-CODES\*\*\*\*\*16-YARDS\*\*\*\*\*HANDICAP\*\*\*\*\*DOUBLES\*\*\*\*\*YEAR\*\*\*\*  
 4574 N 22ND ST STATUS 3 \* \* \* \* 100.9400 100.9200 1974  
 MILWAUKEE WISC YARDAGE 20.0 100.9200 100.9200 1975  
 53209 PAID 600.8950 100.9200 1976

SHOOT REPT	DATE	LOC	16YDS-SHOT-BRK.	CURRENT	Y-T-D	SHOT--PCT.	HDCP.YDS	-SHOT-BRK.	SHOT--PCT.	-EARN	DBLS-SHOT-BRK.	--SHOT--PCT.
2829	052376	57200	100	85	100	85.00						
3501	062076	57115	100	96	200	90.50						
3596	062776	57195	100	87	300	89.33						
3737	070576	57195	100	92	400	90.00						
4030	071176	57045	100	95	500	91.00						
5510	082976	57100	100	82	600	89.50						

57-30260 SCHMIDT ROBERT CLASS 2 \*\*\*\*\*ATA-CODES\*\*\*\*\*16-YARDS\*\*\*\*\*HANDICAP\*\*\*\*\*DOUBLES\*\*\*\*\*YEAR\*\*\*\*  
 18380 MILWAUKEE AVE STATUS 3 \* \* \* \* 1000.9340 500.8760 1974  
 BROOKFIELD WIS YARDAGE 24.5 700.9442 700.8928 1975  
 53005 PAID 1700.9423 1500.8613 1976

SHOOT REPT	DATE	LOC	16YDS-SHOT-BRK.	CURRENT	Y-T-D	SHOT--PCT.	HDCP.YDS	-SHOT-BRK.	SHOT--PCT.	-EARN	DBLS-SHOT-BRK.	--SHOT--PCT.
2208	050276	57195			100	94.00	23.5	100	78	100	78.00	
2605	051676	57075	100	94	100	94.00				100	78.00	
2828	053076	57195	100	99	200	96.50	23.5	100	85	200	81.50	
2828	053176	57195	100	98	300	97.00	23.5	100	85	300	82.66	
3060	060676	57135	100	99	400	97.50	23.5	100	93	400	85.25	
3342	061176	28065	100	94	500	96.80	23.5	100	91	500	86.40	
3342	061276	28065	200	178	700	94.57				500	86.40	
3596	062776	57195	100	96	800	94.75				500	86.40	
3737	070576	57195	100	98	900	95.11	23.5	100	97	600	88.16	1.0
4216	070876	28025			900	95.11	24.5	100	92	700	88.71	
4216	070976	28025			900	95.11	24.5	100	91	800	89.00	
4216	071176	28025			900	95.11	24.5	100	86	900	88.66	

CONTINUED NEXT FRAME.....

N10

N10

57-30260 SCHMIDT ROBERT  
18380 MILWAUKEE AVE  
BROOKFIELD WIS

CLASS 2 \*\*\*\*\*ATA-CODES\*\*\*\*\*16-YARDS\*\*\*\*\*HANDICAP\*\*\*\*\*DOUBLES\*\*\*\*\*YEAR\*\*\*\*  
STATUS 3 \* \* \* \* 1000.9340 500.8760 1974  
YARDAGE 24.5 700.9442 700.8928 1975  
1700.9423 1500.8613 1976

53005 PAID

SHOOT REPT	DATE	LOC	16YDS-SHOT-BRK.	CURRENT	Y-T-D	SHOT--PCT.	HDCP.	YDS	-SHOT-BRK.	SHOT--PCT.	-EARN	DBLS-SHOT-BRK.	Y-T-D
4124	071576	57195	200	185	1100	94.63				900	88.66		
4124	071676	57195			1100	94.63	24.5	100	71	1000	86.90		
4124	071776	57195	200	192	1300	94.84				1000	86.90		
4124	071876	57195			1300	94.84	24.5	100	84	1100	86.63		
4369	072476	19035	200	191	1500	94.93				1100	86.63		
4369	072576	19035			1500	94.93	24.5	100	87	1200	86.66		
4416	073076	57195	100	88	1600	94.50	24.5	100	88	1300	86.76		
4416	080176	57195			1600	94.50	24.5	100	83	1400	86.50		
5080	090676	57135	100	90	1700	94.23	24.5	100	81	1500	86.13		

57-30261 SCHMIDT LEE  
622 HIGHLAND  
KENASKUM WIS

CLASS 2 \*\*\*\*\*ATA-CODES\*\*\*\*\*16-YARDS\*\*\*\*\*HANDICAP\*\*\*\*\*DOUBLES\*\*\*\*\*YEAR\*\*\*\*  
STATUS 3 R \* \* \* 1900.9510 1200.8641 250.8080 1974  
YARDAGE 27.0 2500.9524 1700.8729 700.7942 1975  
2600.9534 1600.8593 1300.7776 1976

53040 PAID

SHOOT REPT	DATE	LOC	16YDS-SHOT-BRK.	CURRENT	Y-T-D	SHOT--PCT.	HDCP.	YDS	-SHOT-BRK.	SHOT--PCT.	-EARN	DBLS-SHOT-BRK.	Y-T-D
2208	050276	57195	100	88	100	88.00				50	32	50	64.00
2410	050876	57015	100	95	200	91.50	27.0	100	84	100	84.00	100	80
2829	052376	57200	100	92	300	91.66	27.0	100	86	200	85.00	100	80
2971	052976	57130	100	96	400	92.75	27.0	100	82	300	84.00	100	87
2828	053076	57195	100	100	500	94.20	27.0	100	94	400	86.50	100	87
2828	053176	57195	100	96	600	94.50	27.0	100	94	500	88.00	100	84
3004	060676	57010	100	93	700	94.28	27.0	100	82	600	87.00	50	40
3352	061276	57015	100	94	800	94.25	27.0	100	86	700	86.85	100	78
3352	061376	57015	100	94	900	94.22	27.0	100	88	800	87.00	100	80
3423	061976	57015	100	91	1000	93.90	27.0	100	88	900	87.11		
3595	062676	57195	100	95	1100	94.00				900	87.11		
3596	062776	57195	100	98	1200	94.33				900	87.11		
3636	070376	57065	200	195	1400	94.78	27.0	100	80	1000	86.40		
3666	070476	57010	100	97	1500	94.93	27.0	100	91	1100	86.81	50	5
3737	070576	57195	100	97	1600	95.06	27.0	100	86	1200	86.75		
3835	071076	57010	200	194	1800	95.27				1200	86.75		
4124	071576	57195	200	192	2000	95.35				1200	86.75	100	75
4124	071676	57195			2000	95.35	27.0	100	82	1300	86.38	100	79
4124	071776	57195	200	191	2200	95.36				1300	86.38		
4124	071876	57195			2200	95.36	27.0	100	82	1400	86.07		
4123	072576	57065	100	95	2300	95.34	27.0	100	85	1500	86.00	50	43
4416	073076	57195	100	92	2400	95.20	27.0	100	85	1600	85.93	100	88
4416	073176	57195	200	194	2600	95.34				1600	85.93		
4416	080176	57195			2600	95.34				1600	85.93	100	83

57-30262 SCHMIDT JERRY  
4608 N. 19TH PLACE  
MILWAUKEE WIS

CLASS 2 \*\*\*\*\*ATA-CODES\*\*\*\*\*16-YARDS\*\*\*\*\*HANDICAP\*\*\*\*\*DOUBLES\*\*\*\*\*YEAR\*\*\*\*  
STATUS 3 \* \* \* \* 700.7757 500.7100 1974  
YARDAGE 19.0 700.7371 400.7550 1975  
500.7140 500.6980 1976

53209 PAID

SHOOT REPT	DATE	LOC	16YDS-SHOT-BRK.	CURRENT	Y-T-D	SHOT--PCT.	HDCP.	YDS	-SHOT-BRK.	SHOT--PCT.	-EARN	DBLS-SHOT-BRK.	Y-T-D
2605	051676	57075	100	77	100	77.00							
2829	052376	57200	100	83	200	80.00							
2828	053076	57195			200	80.00	19.0	100	74	100	74.00		
2828	053176	57195			200	80.00	19.0	100	66	200	70.00		
3352	061376	57015	100	67	300	75.66				200	70.00		
3595	062676	57195	100	69	400	74.00				200	70.00		
3596	062776	57195	100	61	500	71.40				200	70.00		
3737	070576	57195			500	71.40	19.0	100	78	300	72.66		

CONTINUED NEXT FRAME.....

B11

57-30262 SCHMIDT JERRY CLASS 2 \*\*\*\*\*ATA-CODES\*\*\*\*\*16-YARDS\*\*\*\*\*HANDICAP\*\*\*\*\*DOUBLES\*\*\*\*\*YEAR\*\*\*\*  
 4608 N 19TH PLACE STATUS 3 \* \* \* \* 700.7257 500.7100 1974  
 MILWAUKEE WIS YARDAGE 19.0 700.7371 400.7550 1975  
 53209 PAID 500.7140 500.6980 1976  
 SHOOT CURRENT Y-T-D CURRENT Y-T-D CURRENT Y-T-D  
 REPT DATE LOC 16YDS-SHOT-BRK. SHOT--PCT. HDCP.YDS -SHOT-BRK. SHOT--PCT.-EARN DBLS-SHOT-BRK.--SHOT--PCT.  
 4124 071676 57195 500 71.40 19.0 100 76 400 73.50  
 4124 071876 57195 500 71.40 19.0 100 55 500 69.80

57-30263 SCHMIDT JACK D CLASS 2 \*\*\*\*\*ATA-CODES\*\*\*\*\*16-YARDS\*\*\*\*\*HANDICAP\*\*\*\*\*DOUBLES\*\*\*\*\*YEAR\*\*\*\*  
 105 E WATER ST STATUS 4 \* \* \* \* 200.8500 1974  
 BEAVER DAM WI YARDAGE 22.0 300.9233 1975  
 53916 PAID 300.9233 1976  
 SHOOT CURRENT Y-T-D CURRENT Y-T-D CURRENT Y-T-D  
 REPT DATE LOC 16YDS-SHOT-BRK. SHOT--PCT. HDCP.YDS -SHOT-BRK. SHOT--PCT.-EARN DBLS-SHOT-BRK.--SHOT--PCT.  
 3004 060676 57010 100 94 100 94.00  
 3666 070476 57010 100 89 200 91.50  
 3835 071076 57010 100 94 300 92.33

57-30300 SCHMIDT ROBERT D CLASS 2 \*\*\*\*\*ATA-CODES\*\*\*\*\*16-YARDS\*\*\*\*\*HANDICAP\*\*\*\*\*DOUBLES\*\*\*\*\*YEAR\*\*\*\*  
 1402 RANDOLPH ST STATUS 4 \* \* \* \* 200.8700 1974  
 WATERTOWN WIS YARDAGE 22.0 100.8000 1975  
 53094 PAID 100.8000 50.7200 1976  
 SHOOT CURRENT Y-T-D CURRENT Y-T-D CURRENT Y-T-D  
 REPT DATE LOC 16YDS-SHOT-BRK. SHOT--PCT. HDCP.YDS -SHOT-BRK. SHOT--PCT.-EARN DBLS-SHOT-BRK.--SHOT--PCT.  
 2207 042576 57190 100 80 100 80.00  
 4031 071176 57190 100 80.00  
 50 36 50 72.00

57-30321 SCHMIDT WM A CLASS 2 \*\*\*\*\*ATA-CODES\*\*\*\*\*16-YARDS\*\*\*\*\*HANDICAP\*\*\*\*\*DOUBLES\*\*\*\*\*YEAR\*\*\*\*  
 N85 W16739 ANN AVE STATUS 3 \* \* \* \* 900.8288 500.7240 1974  
 MENOMONEE FALLS WIS YARDAGE 19.0 900.8777 500.7960 1975  
 53051 PAID 700.7742 400.6975 1976  
 SHOOT CURRENT Y-T-D CURRENT Y-T-D CURRENT Y-T-D  
 REPT DATE LOC 16YDS-SHOT-BRK. SHOT--PCT. HDCP.YDS -SHOT-BRK. SHOT--PCT.-EARN DBLS-SHOT-BRK.--SHOT--PCT.  
 2208 050276 57195 100 76 100 76.00 19.0 100 59 100 59.00  
 2605 051676 57075 100 86 200 81.00 100 59.00  
 2828 053076 57195 100 76 300 79.33 19.0 100 75 200 67.00  
 3595 062676 57195 100 75 400 78.25 19.0 100 69 300 67.66  
 3596 062776 57195 100 76 500 77.80 300 67.66  
 3737 070576 57195 100 75 600 77.33 19.0 100 76 400 69.75  
 5032 090576 57195 100 78 700 77.42 400 69.75

57-30340 SCHMITZ CHARLES CLASS 2 \*\*\*\*\*ATA-CODES\*\*\*\*\*16-YARDS\*\*\*\*\*HANDICAP\*\*\*\*\*DOUBLES\*\*\*\*\*YEAR\*\*\*\*  
 1111 ANOKA AVE STATUS 3 \* \* \* \* 400.9425 900.8155 550.8163 1974  
 WAUKESHA WISC YARDAGE 22.5 1000.9280 1000.8270 550.7981 1975  
 53186 PAID 600.8683 400.7850 100.7700 1976  
 SHOOT CURRENT Y-T-D CURRENT Y-T-D CURRENT Y-T-D  
 REPT DATE LOC 16YDS-SHOT-BRK. SHOT--PCT. HDCP.YDS -SHOT-BRK. SHOT--PCT.-EARN DBLS-SHOT-BRK.--SHOT--PCT.  
 0000 120100 08888 23.5 1.0  
 2971 053076 57130 22.5 100 88 100 88.00  
 3113 060676 57075 100 89 100 89.00 100 88.00  
 3352 061376 57015 100 89 200 89.00 100 88.00  
 3737 070576 57195 200 89.00 22.5 100 81 200 84.50  
 3927 071076 57015 200 89.00 100 68 300 79.00  
 4124 071576 57195 200 89.00 300 79.00 100 77 100 77.00  
 4124 071776 57195 200 172 400 87.50 300 79.00 100 77.00  
 4416 073076 57195 400 87.50 22.5 100 77 400 78.50 100 77.00  
 4416 073176 57195 200 171 600 86.83 400 78.50 100 77.00

C11

57-30349 SCHNEIDER GENE CLASS 2 \*\*\*\*\*ATA-CODES\*\*\*\*\*16-YARDS\*\*\*\*\*HANDICAP\*\*\*\*\*DOUBLES\*\*\*\*\*YEAR\*\*\*\*\*  
 310 W LINCOLN AVE STATUS 4 \*\*\*\*\* 200.9000 100.6800 1974  
 HARTFORD WISC YARDAGE 22.0 100.9500 100.7600 1975  
 53027 PAID 300.9433 200.7950 1976

SHOOT REPT	DATE	LOC	16YDS-SHOT-BRK.	CURRENT	Y-T-D	SHOT--PCT.	HDCP.YDS	-SHOT-BRK.	SHOT--PCT.	-EARN	DBLS-SHOT-BRK.	--SHOT--PCT.
2605	051676	57075	100	96	100	96.00						
3113	060676	57075	100	96	200	96.00	22.0	100	82	100	82.00	
3943	071176	57075	100	91	300	94.33	22.0	100	77	200	79.50	

57-30350 SCHNEIDER IVAN N CLASS 2 \*\*\*\*\*ATA-CODES\*\*\*\*\*16-YARDS\*\*\*\*\*HANDICAP\*\*\*\*\*DOUBLES\*\*\*\*\*YEAR\*\*\*\*\*  
 453 N PALM STATUS 3 \*\*\*\*\* 800.9062 600.8500 1974  
 JAMESVILLE WIS YARDAGE 19.5 1000.8690 800.8312 100.5300 1975  
 53545 PAID 550.8672 450.8200 1976

SHOOT REPT	DATE	LOC	16YDS-SHOT-BRK.	CURRENT	Y-T-D	SHOT--PCT.	HDCP.YDS	-SHOT-BRK.	SHOT--PCT.	-EARN	DBLS-SHOT-BRK.	--SHOT--PCT.
1240	030776	57062	50	31	50	62.00	19.5	50	36	50	72.00	
1554	040476	57017	100	87	150	78.66	19.5	100	70	150	70.66	
2826	053076	57150	100	90	250	83.20		100	87	250	77.20	
2968	060676	57020	100	93	350	86.00	19.5	100	90	350	80.85	
3166	061376	57150	100	87	450	86.22		100	86	450	82.00	
3596	062776	57195	100	89	550	86.72				450	82.00	

57-30355 SCHNEIDER RUSSELL CLASS 2 \*\*\*\*\*ATA-CODES\*\*\*\*\*16-YARDS\*\*\*\*\*HANDICAP\*\*\*\*\*DOUBLES\*\*\*\*\*YEAR\*\*\*\*\*  
 RT 1 BOX 177 STATUS 3 \*\*\*\*\* 300.9366 100.8700 1974  
 EAST TROY WISC YARDAGE 20.0 100.8700 1975  
 53120 PAID 100.8700 1976

SHOOT REPT	DATE	LOC	16YDS-SHOT-BRK.	CURRENT	Y-T-D	SHOT--PCT.	HDCP.YDS	-SHOT-BRK.	SHOT--PCT.	-EARN	DBLS-SHOT-BRK.	--SHOT--PCT.
3596	062776	57195	100	87	100	87.00						

57-30365 SCHNEIDER, TIMOTHY CLASS 2 \*\*\*\*\*ATA-CODES\*\*\*\*\*16-YARDS\*\*\*\*\*HANDICAP\*\*\*\*\*DOUBLES\*\*\*\*\*YEAR\*\*\*\*\*  
 BOX 76 STATUS 4 \*\*\*\*\* 100.5700 1974  
 NEOSHO, WI YARDAGE 22.0 100.5700 1975  
 53059 PAID 100.5700 1976

SHOOT REPT	DATE	LOC	16YDS-SHOT-BRK.	CURRENT	Y-T-D	SHOT--PCT.	HDCP.YDS	-SHOT-BRK.	SHOT--PCT.	-EARN	DBLS-SHOT-BRK.	--SHOT--PCT.
3596	062776	57195	100	57	100	57.00						

57-30490 SCHOEN GARY CLASS 2 \*\*\*\*\*ATA-CODES\*\*\*\*\*16-YARDS\*\*\*\*\*HANDICAP\*\*\*\*\*DOUBLES\*\*\*\*\*YEAR\*\*\*\*\*  
 3119 LINEVILL RD STATUS 3 \*\*\*\*\* 100.9400 1974  
 GREEN BAY WISCONSIN YARDAGE 20.5 100.9400 1975  
 54303 PAID 100.9000 100.7100 1976

SHOOT REPT	DATE	LOC	16YDS-SHOT-BRK.	CURRENT	Y-T-D	SHOT--PCT.	HDCP.YDS	-SHOT-BRK.	SHOT--PCT.	-EARN	DBLS-SHOT-BRK.	--SHOT--PCT.
2969	060576	57025					20.5	100	71	100	71.00	
3596	062776	57195	100	90	100	90.00				100	71.00	

57-30492 SCHOEN LAVERN CLASS 2 \*\*\*\*\*ATA-CODES\*\*\*\*\*16-YARDS\*\*\*\*\*HANDICAP\*\*\*\*\*DOUBLES\*\*\*\*\*YEAR\*\*\*\*\*  
 RR 1 STATUS 4 \*\*\*\*\* 200.8000 100.7400 50.8800 1974  
 REESEVILLE WIS YARDAGE 22.0 300.7366 1975  
 35579 PAID 100.9200 150.6266 1976

SHOOT REPT	DATE	LOC	16YDS-SHOT-BRK.	CURRENT	Y-T-D	SHOT--PCT.	HDCP.YDS	-SHOT-BRK.	SHOT--PCT.	-EARN	DBLS-SHOT-BRK.	--SHOT--PCT.
2207	042576	57190									50	23
3594	062076	57190									50	39
3596	062776	57195	100	92	100	92.00						100
5031	082976	57040									50	32

D11

D11

57-30493 SCHOEN JAMES CLASS 2 \*\*\*\*\*ATA-CODES\*\*\*\*\*16-YARDS\*\*\*\*\*HANDICAP\*\*\*\*\*DOUBLES\*\*\*\*\*YEAR\*\*\*\*  
 RR 1 STATUS 4 100.8400 1974  
 REESEVILLE MIS YARDAGE 22.0 100.9500 1975  
 53579 PAID 100.9100 1976

SHOOT REPT DATE	LOC	16YDS-SHOT-BRK.	CURRENT	Y-T-D	SHOT--PCT.	HDCP.YDS	-SHOT-BRK.	SHOT--PCT.	-EARN	DBLS-SHOT-BRK.	--SHOT--PCT.
3596 062776	57195	100	91	100	91.00						

57-30538 SCHOMMER, LEROY A CLASS 2 \*\*\*\*\*ATA-CODES\*\*\*\*\*16-YARDS\*\*\*\*\*HANDICAP\*\*\*\*\*DOUBLES\*\*\*\*\*YEAR\*\*\*\*  
 272 LINDEN ST STATUS 4 200.8900 1974  
 PRESCOTT, WI YARDAGE 22.0 200.8250 1975  
 54021 PAID 200.8900 1976

SHOOT REPT DATE	LOC	16YDS-SHOT-BRK.	CURRENT	Y-T-D	SHOT--PCT.	HDCP.YDS	-SHOT-BRK.	SHOT--PCT.	-EARN	DBLS-SHOT-BRK.	--SHOT--PCT.
3342 061176	28065	100	92	100	92.00	22.0	100 81	100	81.00		
3531 062676	57182	100	86	200	89.00	22.0	100 84	200	82.50		

57-30543 SCHRAB THOMAS CLASS 2 \*\*\*\*\*ATA-CODES\*\*\*\*\*16-YARDS\*\*\*\*\*HANDICAP\*\*\*\*\*DOUBLES\*\*\*\*\*YEAR\*\*\*\*  
 233 S GERMAN ST STATUS 3 \* \* \* \* 900.9600 800.8937 700.8585 1974  
 MAYVILLE MIS YARDAGE 24.5 900.9588 800.8362 600.8050 1975  
 53050 PAID 1400.9514 900.8633 800.8475 1976

SHOOT REPT DATE	LOC	16YDS-SHOT-BRK.	CURRENT	Y-T-D	SHOT--PCT.	HDCP.YDS	-SHOT-BRK.	SHOT--PCT.	-EARN	DBLS-SHOT-BRK.	--SHOT--PCT.
2208 050276	57195	100	95	100	95.00						
2885 051676	57100	100	98	200	96.50	24.5	100 88	100	88.00	50 46	50 92.00
2971 052976	57130	100	98	300	97.00	24.5	100 88	200	88.00	100 84	150 86.66
2971 053076	57130	100	95	400	96.50	24.5	100 86	300	87.33	100 70	250 80.00
3166 061376	57150	100	96	500	96.40		100 78	400	85.00	50 42	300 80.66
3667 062676	57130	100	95	600	96.16	24.5	100 88	500	85.60	100 86	400 82.00
3596 062776	57195	100	99	700	96.57			500	85.60		400 82.00
4124 071576	57195	200	195	900	96.77			500	85.60	100 83	500 82.20
4124 071676	57195			900	96.77	24.5	100 82	600	85.00	100 86	600 82.83
4124 071776	57195	200	183	1100	95.81			600	85.00		600 82.83
4124 071876	57195			1100	95.81	24.5	100 93	700	86.14		600 82.83
4416 072076	57195	100	95	1200	95.75	24.5	100 88	800	86.37	100 91	700 84.00
4416 073176	57195	200	183	1400	95.14			800	86.37		700 84.00
4416 080176	57195			1400	95.14	24.5	100 86	900	86.33	100 90	800 84.75
080676	08888			1400	95.14	24.5		900	86.33	.5-	800 84.75
090276	00000			1400	95.14	24.5		900	86.33	.5	800 84.75

57-30546 SCHRAUFNAGEL JEROLD CLASS 2 \*\*\*\*\*ATA-CODES\*\*\*\*\*16-YARDS\*\*\*\*\*HANDICAP\*\*\*\*\*DOUBLES\*\*\*\*\*YEAR\*\*\*\*  
 414 N MAIN STATUS 4 100.9000 1974  
 MAYVILLE MIS YARDAGE 22.0 100.9100 1975  
 53050 PAID 100.9300 1976

SHOOT REPT DATE	LOC	16YDS-SHOT-BRK.	CURRENT	Y-T-D	SHOT--PCT.	HDCP.YDS	-SHOT-BRK.	SHOT--PCT.	-EARN	DBLS-SHOT-BRK.	--SHOT--PCT.
3596 062776	57195	100	93	100	93.00						

57-30551 SCHROEDER, STEVEN W CLASS 2 \*\*\*\*\*ATA-CODES\*\*\*\*\*16-YARDS\*\*\*\*\*HANDICAP\*\*\*\*\*DOUBLES\*\*\*\*\*YEAR\*\*\*\*  
 3325 E WASHINGTON STATUS 4 100.7800 1974  
 MADISON, WISC YARDAGE 22.0 100.7800 1975  
 53704 PAID 100.7800 1976

SHOOT REPT DATE	LOC	16YDS-SHOT-BRK.	CURRENT	Y-T-D	SHOT--PCT.	HDCP.YDS	-SHOT-BRK.	SHOT--PCT.	-EARN	DBLS-SHOT-BRK.	--SHOT--PCT.
3287 060676	57087	100	78	100	78.00						

E11

57-30555 SCHRICKEL MIKE CLASS 2 \*\*\*\*\*ATA-CODES\*\*\*\*\*16-YARDS\*\*\*\*\*HANDICAP\*\*\*\*\*DOUBLES\*\*\*\*\*YEAR\*\*\*\*  
 1346 MATHER ST STATUS 4 400.8200 200.8500 1974  
 GREEN BAY WIS YARDAGE 22.0 200.9200 1975  
 54303 PAID 400.9100 1976

SHOOT REPT	DATE	LOC	16YDS	CURRENT SHOT-BRK.	Y-T-D SHOT--PCT.	HDCP. YDS	CURRENT SHOT-BRK.	Y-T-D SHOT--PCT.	-EARN	DBLS	CURRENT SHOT-BRK.	Y-T-D SHOT--PCT.
2969	060576	57025		100 96	100 96.00							
3424	062076	57055		100 93	200 94.50							
3595	062676	57195		100 88	300 92.33							
3596	062776	57195		100 87	400 91.00							

57-30556 SCHROEDER, JOHN CLASS 2 \*\*\*\*\*ATA-CODES\*\*\*\*\*16-YARDS\*\*\*\*\*HANDICAP\*\*\*\*\*DOUBLES\*\*\*\*\*YEAR\*\*\*\*  
 RT 2 STATUS 4 400.9200 1974  
 SHEBOYGAN, WI YARDAGE 22.0 1975  
 53081 PAID 400.9200 1976

SHOOT REPT	DATE	LOC	16YDS	CURRENT SHOT-BRK.	Y-T-D SHOT--PCT.	HDCP. YDS	CURRENT SHOT-BRK.	Y-T-D SHOT--PCT.	-EARN	DBLS	CURRENT SHOT-BRK.	Y-T-D SHOT--PCT.
3596	062776	57195		100 93	100 93.00							
3737	070576	57195		100 92	200 92.50							
4124	071776	57195		200 183	400 92.00							

57-30581 SCHUBERT WILLIAM CLASS 2 \*\*\*\*\*ATA-CODES\*\*\*\*\*16-YARDS\*\*\*\*\*HANDICAP\*\*\*\*\*DOUBLES\*\*\*\*\*YEAR\*\*\*\*  
 3310 POWDER HILL RD STATUS 3 \* \* \* \* 1200.8800 600.8050 1974  
 SLINGER, WI. YARDAGE 21.5 400.8900 200.7750 1975  
 53086 PAID 100.8200 300.8533 1976

SHOOT REPT	DATE	LOC	16YDS	CURRENT SHOT-BRK.	Y-T-D SHOT--PCT.	HDCP. YDS	CURRENT SHOT-BRK.	Y-T-D SHOT--PCT.	-EARN	DBLS	CURRENT SHOT-BRK.	Y-T-D SHOT--PCT.
2605	051676	57075				21.5	100 83	100 83.00				
2971	053076	57130				21.5	100 88	200 85.50				
3943	071176	57075		100 82	100 82.00			200 85.50				
5510	082976	57100			100 82.00	21.5	100 85	300 85.33				

57-30588 SCHUETT RONALD CLASS 2 \*\*\*\*\*ATA-CODES\*\*\*\*\*16-YARDS\*\*\*\*\*HANDICAP\*\*\*\*\*DOUBLES\*\*\*\*\*YEAR\*\*\*\*  
 126 S MAIN ST STATUS 3 \* \* \* \* 2600.9200 1500.8706 1974  
 MONTICELLO WISC YARDAGE 24.0 2600.9569 1600.8887 50.5800 1975  
 53570 PAID 2500.9548 1600.8606 300.6866 1976

SHOOT REPT	DATE	LOC	16YDS	CURRENT SHOT-BRK.	Y-T-D SHOT--PCT.	HDCP. YDS	CURRENT SHOT-BRK.	Y-T-D SHOT--PCT.	-EARN	DBLS	CURRENT SHOT-BRK.	Y-T-D SHOT--PCT.
1847	041176	57150		100 95	100 95.00	23.5	100 79	100 79.00		50	32	50 64.00
2049	041876	57120		100 97	200 96.00	23.5	100 89	200 84.00				50 64.00
2300	050276	57020		100 97	300 96.33	23.5	100 78	300 82.00				50 64.00
2337	050976	57150		100 94	400 95.75	23.5	100 87	400 83.25		50	34	100 66.00
2797	051676	57170		100 97	500 96.00	23.5	100 83	500 83.20		50	37	150 68.66
2743	052376	57160		100 94	600 95.66	23.5	100 76	600 82.00				150 68.66
2826	053076	57150		100 96	700 95.71		100 90	700 83.14		50	30	200 66.50
3165	053176	57120		100 94	800 95.50			700 83.14				200 66.50
3165	053176	57120		100 94	900 95.33			700 83.14				200 66.50
3004	060676	57010		100 96	1000 95.40	23.5	100 88	800 83.75				200 66.50
3166	061376	57150		100 98	1100 95.63		100 92	900 84.66				200 66.50
3377	062076	57090		100 95	1200 95.58			900 84.66				200 66.50
3759	070476	57095		100 91	1300 95.23	23.5	100 83	1000 84.50				200 66.50
4189	070576	57120		100 95	1400 95.21			1000 84.50				200 66.50
4189	070576	57120		100 94	1500 95.13			1000 84.50				200 66.50
3837	071176	57150		100 96	1600 95.18		100 87	1100 84.72				200 66.50
4414	072576	57120		100 98	1700 95.35			1100 84.72				200 66.50
	072976	08888			1700 95.35	23.5		1100 84.72				200 66.50
4416	073076	57195		100 97	1800 95.44	23.5	100 87	1200 84.91				200 66.50
4416	073176	57195		200 182	2000 95.00			1200 84.91				200 66.50
4416	080176	57195			2000 95.00	23.5	100 91	1300 85.38				200 66.50
4860	080876	57170		100 98	2100 95.14	23.5	100 93	1400 85.92	.5	50	38	250 68.40
4703	081576	57090		100 96	2200 95.18			1400 85.92				250 68.40

CONTINUED NEXT FRAME.....

E11

F11

57-30588 SCHUETT RONALD CLASS 2 \*\*\*\*\*ATA-CODES\*\*\*\*\*16-YARDS\*\*\*\*\*HANDICAP\*\*\*\*\*DOUBLES\*\*\*\*\*YEAR\*\*\*\*  
 126 S MAIN ST STATUS 3 \* \* \* \* 2600.9200 1500.8706 1974  
 MONTICELLO WISC YARDAGE 24.0 2600.9569 1600.8887 50.5800 1975  
 53570 PAID 2500.9548 1600.8606 300.6866 1976

SHOOT REPT	DATE	LOC	16YDS-SHOT-BRK.	CURRENT	Y-T-D	SHOT--PCT.	HDCP.YDS	-SHOT-BRK.	SHOT--PCT.	-EARN	DBLS-SHOT-BRK.	--SHOT--PCT.
4923	082276	57095	100 96	2300	95.21	24.0	100	89	1500	86.13		250 68.40
5031	082976	57040	100 98	2400	95.33	24.0	100	85	1600	86.06	50 35	300 68.66
5240	091976	57020	100 99	2500	95.48				1600	86.06		300 68.66

57-30590 SCHUEBEL ANDY M CLASS 2 \*\*\*\*\*ATA-CODES\*\*\*\*\*16-YARDS\*\*\*\*\*HANDICAP\*\*\*\*\*DOUBLES\*\*\*\*\*YEAR\*\*\*\*  
 2314 GREEN ST STATUS 4 \* \* \* \* 100.8600 1974  
 RACINE WIS YARDAGE 22.0 100.8400 1975  
 53402 PAID 100.8400 1976

SHOOT REPT	DATE	LOC	16YDS-SHOT-BRK.	CURRENT	Y-T-D	SHOT--PCT.	HDCP.YDS	-SHOT-BRK.	SHOT--PCT.	-EARN	DBLS-SHOT-BRK.	--SHOT--PCT.
3596	062776	57195	100 84	100	84.00							

57-30591 SCHUETTE GERALD R CLASS 2 \*\*\*\*\*ATA-CODES\*\*\*\*\*16-YARDS\*\*\*\*\*HANDICAP\*\*\*\*\*DOUBLES\*\*\*\*\*YEAR\*\*\*\*  
 RR 2 STATUS 4 \* \* \* \* 200.9050 1974  
 REEDSBURG WIS YARDAGE 22.0 200.7800 200.8250 50.7000 1975  
 53959 PAID 200.7800 200.6000 1976

SHOOT REPT	DATE	LOC	16YDS-SHOT-BRK.	CURRENT	Y-T-D	SHOT--PCT.	HDCP.YDS	-SHOT-BRK.	SHOT--PCT.	-EARN	DBLS-SHOT-BRK.	--SHOT--PCT.
2797	051676	57170	100 75	100	75.00	22.0	100	58	100	58.00		
4860	080876	57170	100 81	200	78.00	22.0	100	62	200	60.00		

57-30593 SCHULDHEISZ KEITH D CLASS 2 \*\*\*\*\*ATA-CODES\*\*\*\*\*16-YARDS\*\*\*\*\*HANDICAP\*\*\*\*\*DOUBLES\*\*\*\*\*YEAR\*\*\*\*  
 RR 1 BOX 127 STATUS 3 \* \* \* \* 1000.8690 100.8000 1974  
 MONTICELLO WIS YARDAGE 20.0 1000.8910 100.8600 1975  
 53570 PAID 1400.8914 1976

SHOOT REPT	DATE	LOC	16YDS-SHOT-BRK.	CURRENT	Y-T-D	SHOT--PCT.	HDCP.YDS	-SHOT-BRK.	SHOT--PCT.	-EARN	DBLS-SHOT-BRK.	--SHOT--PCT.
2638	052276	57095	100 93	100	93.00							
2884	053076	57095	100 94	200	93.50							
3165	053176	57120	100 91	300	92.66							
3165	053176	57120	100 97	400	93.75							
3113	060676	57075	100 91	500	93.20							
3166	061376	57150	100 83	600	91.50							
3377	062076	57090	100 87	700	90.85							
4124	071776	57195	200 169	900	89.44							
4297	080176	57020	100 95	1000	90.00							
4731	080776	57120	100 83	1100	89.36							
4731	080776	57120	100 87	1200	89.16							
4923	082276	57095	100 91	1300	89.30							
5240	091976	57020	100 87	1400	89.14							

57-30598 SCHULTZ DUANE A CLASS 2 \*\*\*\*\*ATA-CODES\*\*\*\*\*16-YARDS\*\*\*\*\*HANDICAP\*\*\*\*\*DOUBLES\*\*\*\*\*YEAR\*\*\*\*  
 724 STOW ST STATUS 4 \* \* \* \* 100.8700 1974  
 HORICON WIS YARDAGE 22.0 100.9600 100.9100 1975  
 53039 PAID 100.9100 1976

SHOOT REPT	DATE	LOC	16YDS-SHOT-BRK.	CURRENT	Y-T-D	SHOT--PCT.	HDCP.YDS	-SHOT-BRK.	SHOT--PCT.	-EARN	DBLS-SHOT-BRK.	--SHOT--PCT.
3596	062776	57195	100 91	100	91.00							

G11

57-30600

SCHULTZ ERNEST  
21701 W GLENGARRY  
NEW BERLIN WISC

CLASS 2 \*\*\*\*\*ATA-CODES\*\*\*\*\*16-YARDS\*\*\*\*\*HANDICAP\*\*\*\*\*DOUBLES\*\*\*\*\*YEAR\*\*\*\*  
STATUS 1 \* \* \* \* 600.9050 500.8780 1974  
YARDAGE 20.5 600.9350 500.8580 1975  
700.9185 500.8740 1976

53151 PAID

SHOOT REPT	DATE	LOC	16YDS-SHOT-BRK.	CURRENT	Y-T-D	HDCP.	YDS	-SHOT-BRK.	SHOT--PCT.-EARN	DBLS-SHOT-BRK.	--SHOT--PCT.
3004	060676	57010	100	90	100	90.00	20.5	100	87	100	87.00
3501	062076	57115	100	94	200	92.00	20.5	100	87	200	87.00
3596	062776	57195	100	95	300	93.00				200	87.00
3737	070576	57195	100	92	400	92.75	20.5	100	90	300	88.00
3943	071176	57075	100	91	500	92.40	20.5	100	81	400	86.25
4124	071776	57195	200	181	700	91.85				400	86.25
4124	071876	57195			700	91.85	20.5	100	92	500	87.40
0000	080976	08888			700	91.85	20.5			500	87.40

57-30605

SCHULTZ, ARNOLD  
BOX 126  
IRON RIDGE, WISC

CLASS 2 \*\*\*\*\*ATA-CODES\*\*\*\*\*16-YARDS\*\*\*\*\*HANDICAP\*\*\*\*\*DOUBLES\*\*\*\*\*YEAR\*\*\*\*  
STATUS 4 100.8700 1974  
YARDAGE 22.0 1975  
1976

53035 PAID

SHOOT REPT	DATE	LOC	16YDS-SHOT-BRK.	CURRENT	Y-T-D	HDCP.	YDS	-SHOT-BRK.	SHOT--PCT.-EARN	DBLS-SHOT-BRK.	--SHOT--PCT.
3596	062776	57195	100	87	100	87.00					

57-30615

SCHULTZ, LEONARD D  
RT 3 BOX 584  
SALEM, WI

CLASS 2 \*\*\*\*\*ATA-CODES\*\*\*\*\*16-YARDS\*\*\*\*\*HANDICAP\*\*\*\*\*DOUBLES\*\*\*\*\*YEAR\*\*\*\*  
STATUS 4 100.9000 1974  
YARDAGE 22.0 1975  
1976

53168 PAID

SHOOT REPT	DATE	LOC	16YDS-SHOT-BRK.	CURRENT	Y-T-D	HDCP.	YDS	-SHOT-BRK.	SHOT--PCT.-EARN	DBLS-SHOT-BRK.	--SHOT--PCT.
3596	062776	57195	100	90	100	90.00					

57-30620

SCHULTZ LEROY M JR  
M278 N1757 LAKEVIEW  
PENAUKEE WIS

CLASS 2 \*\*\*\*\*ATA-CODES\*\*\*\*\*16-YARDS\*\*\*\*\*HANDICAP\*\*\*\*\*DOUBLES\*\*\*\*\*YEAR\*\*\*\*  
STATUS 3 400.9450 400.8050 1974  
YARDAGE 21.0 200.9400 1975  
300.9500 100.9100 1976

53072 PAID

SHOOT REPT	DATE	LOC	16YDS-SHOT-BRK.	CURRENT	Y-T-D	HDCP.	YDS	-SHOT-BRK.	SHOT--PCT.-EARN	DBLS-SHOT-BRK.	--SHOT--PCT.
3596	062776	57195	100	97	100	97.00					
4124	071776	57195	200	188	300	95.00					
4124	071876	57195			300	95.00	22.0	100	91	100	91.00

57-30640

SCHULTZ ORVILLE  
25 SENNHOLZ CT  
OSHKOSH WISC

CLASS 2 \*\*\*\*\*ATA-CODES\*\*\*\*\*16-YARDS\*\*\*\*\*HANDICAP\*\*\*\*\*DOUBLES\*\*\*\*\*YEAR\*\*\*\*  
STATUS 3 \* \* \* \* 900.9355 400.8525 1974  
YARDAGE 24.0 1600.9631 1000.8680 100.8100 1975  
800.9300 400.7825 200.7200 1976

54901 PAID

SHOOT REPT	DATE	LOC	16YDS-SHOT-BRK.	CURRENT	Y-T-D	HDCP.	YDS	-SHOT-BRK.	SHOT--PCT.-EARN	DBLS-SHOT-BRK.	--SHOT--PCT.
0000	111000	08888					24.0				
2050	042576	57065								100	72
2639	052376	57065	100	89	100	89.00	24.0	100	71	50	33
3167	061276	57065	100	90	200	89.50				100	71.00
3167	061276	57065	100	94	300	91.00				100	71.00
3167	061276	57065	100	94	400	91.75				100	71.00
3636	070376	57065	200	188	600	92.50	24.0	100	84	200	77.50
4123	072576	57065	100	94	700	92.71	24.0	100	83	300	79.33
4859	082976	57065	100	95	800	93.00	24.0	100	75	400	78.25

H11



H11

57-30642 SCHULTZ, PAUL CLASS 2 \*\*\*\*\*ATA-CODES\*\*\*\*\*16-YARDS\*\*\*\*\*HANDICAP\*\*\*\*\*DOUBLES\*\*\*\*\*YEAR\*\*\*\*  
 M 4147 MILL ST STATUS 4 1974  
 FREDONIA, WISC YARDAGE 22.0 1975  
 53021 PAID 100.9300 1976  
 SHOOT CURRENT Y-T-D CURRENT Y-T-D CURRENT Y-T-D  
 REPT DATE LOC 16YDS-SHOT-BRK. SHOT--PCT. HDCP.YDS -SHOT-BRK. SHOT--PCT.-EARN DBLS-SHOT-BRK.--SHOT--PCT.  
 3596 062776 57195 100 93 100 93.00

57-30644 SCHULTZ WAYNE L CLASS 2 \*\*\*\*\*ATA-CODES\*\*\*\*\*16-YARDS\*\*\*\*\*HANDICAP\*\*\*\*\*DOUBLES\*\*\*\*\*YEAR\*\*\*\*  
 8605 W TUPELO ST STATUS 3 1974  
 MILWAUKEE WIS YARDAGE 21.0 1200.8275 600.7283 1975  
 53224 PAID 700.8071 700.7328 1976  
 SHOOT CURRENT Y-T-D CURRENT Y-T-D CURRENT Y-T-D  
 REPT DATE LOC 16YDS-SHOT-BRK. SHOT--PCT. HDCP.YDS -SHOT-BRK. SHOT--PCT.-EARN DBLS-SHOT-BRK.--SHOT--PCT.  
 2208 050276 57195 100 76 100 76.00 21.0 100 67 100 67.00  
 2828 053176 57195 100 76 100 76.00 21.0 100 77 200 72.00  
 3352 061276 57015 100 87 200 81.50 21.0 100 74 300 72.66  
 3352 061376 57015 100 82 300 81.66 21.0 100 74 400 73.00  
 3423 061976 57015 100 73 400 79.50 400 73.00  
 4124 071676 57195 400 79.50 21.0 100 68 500 72.00  
 4124 071776 57195 200 164 600 80.33 500 72.00  
 4124 071876 57195 600 80.33 21.0 100 82 600 73.66  
 4298 072476 57040 100 83 700 80.71 21.0 100 71 700 73.28

57-30648 SCHULTZ WILLIAM R CLASS 2 \*\*\*\*\*ATA-CODES\*\*\*\*\*16-YARDS\*\*\*\*\*HANDICAP\*\*\*\*\*DOUBLES\*\*\*\*\*YEAR\*\*\*\*  
 RT3 4867 IRISH LN STATUS 4 \* \* \* \* 200.8650 1974  
 MADISON WISCONSIN YARDAGE 22.0 800.9412 100.8300 1975  
 53711 PAID 300.9266 1976  
 SHOOT CURRENT Y-T-D CURRENT Y-T-D CURRENT Y-T-D  
 REPT DATE LOC 16YDS-SHOT-BRK. SHOT--PCT. HDCP.YDS -SHOT-BRK. SHOT--PCT.-EARN DBLS-SHOT-BRK.--SHOT--PCT.  
 3796 062676 57120 100 97 100 97.00  
 3796 062676 57120 100 90 200 93.50  
 3596 062776 57195 100 91 300 92.66

57-30650 SCHULZ DONALD CLASS 2 \*\*\*\*\*ATA-CODES\*\*\*\*\*16-YARDS\*\*\*\*\*HANDICAP\*\*\*\*\*DOUBLES\*\*\*\*\*YEAR\*\*\*\*  
 BOX 254 STATUS 4 1974  
 HUSTISFORD WIS YARDAGE 22.0 200.6750 1975  
 53034 PAID 100.7700 1976  
 SHOOT CURRENT Y-T-D CURRENT Y-T-D CURRENT Y-T-D  
 REPT DATE LOC 16YDS-SHOT-BRK. SHOT--PCT. HDCP.YDS -SHOT-BRK. SHOT--PCT.-EARN DBLS-SHOT-BRK.--SHOT--PCT.  
 3596 062776 57195 100 77 100 77.00

57-30651 SCHULZ JOSEPH A CLASS 2 \*\*\*\*\*ATA-CODES\*\*\*\*\*16-YARDS\*\*\*\*\*HANDICAP\*\*\*\*\*DOUBLES\*\*\*\*\*YEAR\*\*\*\*  
 RT 3 STATUS 3 1974  
 HUDSON WI YARDAGE 22.0 800.9112 1000.8650 100.6600 1975  
 54016 PAID 100.6600 1976  
 SHOOT CURRENT Y-T-D CURRENT Y-T-D CURRENT Y-T-D  
 REPT DATE LOC 16YDS-SHOT-BRK. SHOT--PCT. HDCP.YDS -SHOT-BRK. SHOT--PCT.-EARN DBLS-SHOT-BRK.--SHOT--PCT.  
 0982 020576 33020 22.0 100 87 100 87.00  
 0982 020876 33020 22.0 100 87 200 87.00  
 1819 041076 28090 100 94 100 94.00 22.0 100 84 300 86.00  
 3531 062676 57182 100 84 200 89.00 22.0 100 88 400 86.50  
 4124 071776 57195 200 174 400 88.00 400 86.50  
 4124 071876 57195 400 88.00 22.0 100 89 500 87.00  
 4549 080776 57182 200 193 600 90.83 500 87.00  
 4549 080876 57182 600 90.83 22.0 100 89 600 87.33 100 66 100 66.00  
 4818 082276 28065 100 89 700 90.57 22.0 100 80 700 86.28 100 66.00  
 5048 090576 28010 700 90.57 22.0 100 91 800 86.87 100 66.00  
 5048 090676 28010 700 90.57 22.0 100 90 900 87.22 100 66.00  
 0000 092176 07777 700 90.57 22.0 900 87.22 100 66.00  
 5471 092576 57182 100 95 800 91.12 22.0 100 80 1000 86.50 100 66.00

I11

57-30652 SCHULZ MELVIN F  
RT 1  
WATERLOO WIS

CLASS 2 \*\*\*\*\*ATA-CODES\*\*\*\*\*16-YARDS\*\*\*\*\*HANDICAP\*\*\*\*\*DOUBLES\*\*\*\*\*YEAR\*\*\*\*  
STATUS 3 1100.9027 500.8300 50.6000 1974  
YARDAGE 21.5 2400.9258 2200.8536 1550.7212 1975  
2500.9508 1900.8868 950.7547 1976

53594 PAID

SHOOT		CURRENT		Y-T-D		CURRENT		Y-T-D		CURRENT		Y-T-D	
REPT	DATE	LOC	16YDS-SHOT-BRK.	SHOT--PCT.	HDCP.YDS	-SHOT-BRK.	SHOT--PCT.	-EARN	DBLS-SHOT-BRK.	--SHOT--PCT.			
2049	041876	57120	100 95	100 95.00	20.5	100 87	100 87.00		100	73	100	73.00	
2409	050276	57120	100 90	200 92.50	20.5	100 84	200 85.50		100	76	200	74.50	
2573	050976	57040	100 95	300 93.33	20.5	100 88	300 86.33		50	36	250	74.00	
2638	052276	57095	100 94	400 93.50	20.5	100 90	400 87.25		50	32	300	72.33	
2638	052276	57095	100 93	500 93.40			400 87.25				300	72.33	
2971	052976	57130	100 93	600 93.33	20.5	100 89	500 87.60		100	70	400	71.75	
2971	053076	57130	100 95	700 93.57	20.5	100 93	600 88.50	1.0			400	71.75	
3004	060676	57010	100 98	800 94.12	21.5	100 85	700 88.00		50	43	450	73.33	
3166	061376	57150	100 91	900 93.77		100 91	800 88.37		50	35	500	73.00	
3355	062076	57085	100 93	1000 93.70	21.5	100 81	900 87.55		50	42	550	74.00	
3796	062676	57120	100 93	1100 93.63	21.5	100 88	1000 87.60				550	74.00	
3796	062676	57120	100 94	1200 93.66	21.5	100 92	1100 88.00				550	74.00	
3596	062776	57195	100 99	1300 94.07			1100 88.00				550	74.00	
4189	070576	57120	100 99	1400 94.42	21.5	100 93	1200 88.41				550	74.00	
4189	070576	57120	100 97	1500 94.60	21.5	100 89	1300 88.46				550	74.00	
4124	071576	57195	200 196	1700 95.00			1300 88.46		100	84	650	75.53	
4124	071676	57195		1700 95.00	21.5	100 90	1400 88.57				650	75.53	
4124	071776	57195	200 188	1900 94.89			1400 88.57				650	75.53	
4124	071876	57195		1900 94.89	21.5	100 94	1500 88.93				650	75.53	
4369	072176	19035	200 190	2100 94.90	21.5	100 88	1600 88.87				650	75.53	
4369	072276	19035	100 96	2200 94.95	21.5	100 86	1700 88.70		100	77	750	75.73	
4369	072376	19035	100 99	2300 95.13			1700 88.70		100	76	850	75.76	
4369	072476	19035	200 189	2500 95.08			1700 88.70				850	75.76	
4369	072576	19035		2500 95.08	21.5	100 92	1800 88.88				850	75.76	
4416	073076	57195		2500 95.08	21.5	100 85	1900 88.68		100	73	950	75.47	

57-30653 SCHULZ MAYNARD E  
RT 1 BOX 13  
PRAIRIE DU SAC WIS

CLASS 2 \*\*\*\*\*ATA-CODES\*\*\*\*\*16-YARDS\*\*\*\*\*HANDICAP\*\*\*\*\*DOUBLES\*\*\*\*\*YEAR\*\*\*\*  
STATUS 4 300.8066 1974  
YARDAGE 22.0 400.8675 1975  
200.8350 1976

53578 PAID

SHOOT		CURRENT		Y-T-D		CURRENT		Y-T-D		CURRENT		Y-T-D	
REPT	DATE	LOC	16YDS-SHOT-BRK.	SHOT--PCT.	HDCP.YDS	-SHOT-BRK.	SHOT--PCT.	-EARN	DBLS-SHOT-BRK.	--SHOT--PCT.			
2573	050976	57040	100 85	100 85.00									
2797	051676	57170	100 82	200 83.50									

57-30654 SCHULZ MEL L  
SP A 11 HILLTOP DR  
W 211 N 11863  
GERMANTOWN WIS

CLASS 2 \*\*\*\*\*ATA-CODES\*\*\*\*\*16-YARDS\*\*\*\*\*HANDICAP\*\*\*\*\*DOUBLES\*\*\*\*\*YEAR\*\*\*\*  
STATUS 3 \* \* \* \* 3600.9622 1974  
YARDAGE 26.0 3000.9556 2300.8695 200.8000 1975  
2800.9403 2200.8686 250.7320 1976

53022 PAID

SHOOT		CURRENT		Y-T-D		CURRENT		Y-T-D		CURRENT		Y-T-D	
REPT	DATE	LOC	16YDS-SHOT-BRK.	SHOT--PCT.	HDCP.YDS	-SHOT-BRK.	SHOT--PCT.	-EARN	DBLS-SHOT-BRK.	--SHOT--PCT.			
2208	050276	57195	100 93	100 93.00	26.0	100 73	100 73.00						
2410	050876	57015	100 99	200 96.00	26.0	100 90	200 81.50						
2573	050976	57040	100 94	300 95.33	26.0	100 84	300 82.33						
2605	051676	57075	100 98	400 96.00	26.0	100 93	400 85.00		100	67	100	67.00	
2828	053076	57195	100 94	500 95.60	26.0	100 88	500 85.60				100	67.00	
2828	053176	57195	100 89	600 94.50	26.0	100 87	600 85.83				100	67.00	
3060	060576	57135	200 191	800 94.75	26.0	100 83	700 85.42				100	67.00	
3004	060676	57010	100 92	900 94.44	26.0	100 87	800 85.62				100	67.00	
3352	061376	57015	100 93	1000 94.30	26.0	100 91	900 86.22				100	67.00	
3423	061976	57015	100 95	1100 94.36	26.0	100 87	1000 86.30				100	67.00	
3595	062676	57195	100 96	1200 94.50	26.0	100 90	1100 86.63				100	67.00	
3596	062776	57195	100 99	1300 94.84			1100 86.63				100	67.00	
3636	070376	57065	200 195	1500 95.20	26.0	100 89	1200 86.83				100	67.00	
3737	070576	57195	100 95	1600 95.18	26.0	100 94	1300 87.38				100	67.00	

CONTINUED NEXT FRAME.....

J11

57-30654 SCHULZ MEL L CLASS 2 \*\*\*\*\*ATA-CODES\*\*\*\*\*16-YARDS\*\*\*\*\*HANDICAP\*\*\*\*\*DOUBLES\*\*\*\*\*YEAR\*\*\*\*  
 SP A 11 HILLTOP DR STATUS 3 \* \* \* \* 3600.9622 3200.8521 500.7080 1974  
 W 211 N 11863 YARDAGE 26.0 3000.9556 2300.8695 200.8000 1975  
 GERMANTOWN MIS 53022 PAID 2800.9403 2200.8686 250.7320 1976

SHOOT	REPT	DATE	LOC	16YDS-SHOT-BRK.	CURRENT	Y-T-D	HDCP.YDS	-SHOT-BRK.	SHOT--PCT.	-EARN	DBLS-SHOT-BRK.	Y-T-D
	3943	071176	57075	100	91	1700	26.0	100	87	1400	100	67.00
	4124	071676	57195			1700	26.0	100	88	1500	100	74.50
	4124	071776	57195	200	191	1900				1500	100	74.50
	4124	071876	57195			1900	26.0	100	91	1600	100	74.50
	4369	072276	19035	100	98	2000	26.0	100	81	1700	100	74.50
	4369	072376	19035	100	91	2100				1700	100	74.50
	0000	072476	08888			2100	26.0			1700	100	74.50
	4369	072476	19035	200	185	2300				1700	100	74.50
	4369	072576	19035			2300	26.0	100	94	1800	100	74.50
	4416	073176	57195	200	182	2500				1800	100	74.50
	4416	080176	57195			2500	26.0	100	88	1900	100	74.50
	4859	082976	57065	100	92	2600	25.5	100	84	2000	50	73.20
	5510	082976	57100	100	94	2700	26.0	100	82	2100		73.20
	5080	090676	57135	100	86	2800	26.0	100	80	2200		73.20

57-30660 SCHUMACHER ROBERT CLASS 2 \*\*\*\*\*ATA-CODES\*\*\*\*\*16-YARDS\*\*\*\*\*HANDICAP\*\*\*\*\*DOUBLES\*\*\*\*\*YEAR\*\*\*\*  
 ROUTE 5 BOX 859 STATUS 4 \* \* \* \* 100.9000 1974  
 BURLINGTON MIS YARDAGE 22.0 200.8350 1975  
 53105 PAID 1976

SHOOT	REPT	DATE	LOC	16YDS-SHOT-BRK.	CURRENT	Y-T-D	HDCP.YDS	-SHOT-BRK.	SHOT--PCT.	-EARN	DBLS-SHOT-BRK.	Y-T-D
	4124	071776	57195	200	167	200			83.50			

57-30720 SCHUSTER O D CLASS 2 \*\*\*\*\*ATA-CODES\*\*\*\*\*16-YARDS\*\*\*\*\*HANDICAP\*\*\*\*\*DOUBLES\*\*\*\*\*YEAR\*\*\*\*  
 1405 S MOORLAND RD STATUS 3 \* \* \* \* 700.8371 1000.8640 1974  
 NEW BERLIN WISC YARDAGE 19.5 800.8837 1000.8200 1975  
 53151 PAID 800.8800 600.8366 1976

SHOOT	REPT	DATE	LOC	16YDS-SHOT-BRK.	CURRENT	Y-T-D	HDCP.YDS	-SHOT-BRK.	SHOT--PCT.	-EARN	DBLS-SHOT-BRK.	Y-T-D
	3352	061276	57015	100	93	100			93.00			
	3423	061976	57015	100	90	200	19.5	100	79	100		79.00
	3355	062076	57085	100	87	300	19.5	100	81	200		80.00
	4083	070476	57135	100	87	400	19.5	100	90	300		83.33
	3927	071076	57015			400		100	73	400		80.75
	4124	071576	57195	200	173	600				400		80.75
	4124	071676	57195			600	19.5	100	89	500		82.40
	4124	071776	57195	200	174	800				500		82.40
	4124	071876	57195			800	19.5	100	90	600		83.66

57-30740 SCHUYLER KENNETH K CLASS 2 \*\*\*\*\*ATA-CODES\*\*\*\*\*16-YARDS\*\*\*\*\*HANDICAP\*\*\*\*\*DOUBLES\*\*\*\*\*YEAR\*\*\*\*  
 2017 SO 93RD ST STATUS 3 \* \* \* \* 600.9400 300.8633 1974  
 WEST ALLIS WISC YARDAGE 23.0 900.9644 1000.9120 1975  
 53227 PAID 1000.9170 700.8442 1976

SHOOT	REPT	DATE	LOC	16YDS-SHOT-BRK.	CURRENT	Y-T-D	HDCP.YDS	-SHOT-BRK.	SHOT--PCT.	-EARN	DBLS-SHOT-BRK.	Y-T-D
	2639	052376	57065	100	89	100	22.5	100	90	100		90.00
	3004	060676	57010	100	93	200	23.0	100	84	200		87.00
	3352	061376	57015	100	86	300	23.0	100	86	300		86.66
	3501	062076	57115			300	23.0	100	87	400		86.75
	3596	062776	57195	100	88	400				400		86.75
	4124	071576	57195	200	180	600				400		86.75
	4124	071676	57195			600	23.0	100	72	500		83.80
	4124	071776	57195	200	189	800				500		83.80
	4124	071876	57195			800	23.0	100	85	600		84.00
	4416	073176	57195	200	192	1000				600		84.00

CONTINUED NEXT FRAME.....

K11

K11

57-30740 SCHUYLER KENNETH K CLASS 2 \*\*\*\*\*ATA-CODES\*\*\*\*\*16-YARDS\*\*\*\*\*HANDICAP\*\*\*\*\*DOUBLES\*\*\*\*\*YEAR\*\*\*\*  
 2017 50 93RD ST STATUS 3 \* \* \* \* 600.9400 300.8633 1974  
 WEST ALLIS WISC YARDAGE 23.0 900.9644 1000.9120 1975  
 53227 PAID 1000.9170 700.8442 1976  
 SHOOT CURRENT Y-T-D CURRENT Y-T-D CURRENT Y-T-D  
 REPT DATE LOC 16YDS-SHOT-BRK. SHOT--PCT. HDCP.YDS -SHOT-BRK. SHOT--PCT.-EARN DBLS-SHOT-BRK.--SHOT--PCT.  
 4416 080176 57195 1000 91.70 23.0 100 87 700 84.42

57-30742 SCHWALM GEORGE J CLASS 2 \*\*\*\*\*ATA-CODES\*\*\*\*\*16-YARDS\*\*\*\*\*HANDICAP\*\*\*\*\*DOUBLES\*\*\*\*\*YEAR\*\*\*\*  
 43 49 NO 80TH ST STATUS 4 100.8700 1974  
 MILWAUKEE MIS YARDAGE 22.0 200.7900 1975  
 53222 PAID 400.8475 1976  
 SHOOT CURRENT Y-T-D CURRENT Y-T-D CURRENT Y-T-D  
 REPT DATE LOC 16YDS-SHOT-BRK. SHOT--PCT. HDCP.YDS -SHOT-BRK. SHOT--PCT.-EARN DBLS-SHOT-BRK.--SHOT--PCT.  
 3352 061376 57015 100 84 100 84.00  
 3927 071076 57015 200 167 300 83.66  
 4732 081476 57015 100 88 400 84.75

57-30743 SCHWAB ROBERT F CLASS 2 \*\*\*\*\*ATA-CODES\*\*\*\*\*16-YARDS\*\*\*\*\*HANDICAP\*\*\*\*\*DOUBLES\*\*\*\*\*YEAR\*\*\*\*  
 RT 2 STATUS 4 100.8100 1974  
 MAUNAKEE MIS YARDAGE 22.0 100.8500 1975  
 53597 PAID 100.8900 1976  
 SHOOT CURRENT Y-T-D CURRENT Y-T-D CURRENT Y-T-D  
 REPT DATE LOC 16YDS-SHOT-BRK. SHOT--PCT. HDCP.YDS -SHOT-BRK. SHOT--PCT.-EARN DBLS-SHOT-BRK.--SHOT--PCT.  
 3596 062776 57195 100 89 100 89.00

57-30750 SCHWAGER, EDGAR CARL CLASS 2 \*\*\*\*\*ATA-CODES\*\*\*\*\*16-YARDS\*\*\*\*\*HANDICAP\*\*\*\*\*DOUBLES\*\*\*\*\*YEAR\*\*\*\*  
 4940 NO 65TH ST STATUS 4 1974  
 MILWAUKEE, WI YARDAGE 22.0 1975  
 53218 PAID 300.8600 300.8266 1976  
 SHOOT CURRENT Y-T-D CURRENT Y-T-D CURRENT Y-T-D  
 REPT DATE LOC 16YDS-SHOT-BRK. SHOT--PCT. HDCP.YDS -SHOT-BRK. SHOT--PCT.-EARN DBLS-SHOT-BRK.--SHOT--PCT.  
 3605 061376 57155 100 92 100 92.00 22.0 100 91 100 91.00  
 4336 072576 57155 100 85 200 88.50 22.0 100 82 200 86.50  
 5080 090676 57135 100 81 300 86.00 22.0 100 75 300 82.66

57-30800 SCHMANDT MORRY CLASS 2 \*\*\*\*\*ATA-CODES\*\*\*\*\*16-YARDS\*\*\*\*\*HANDICAP\*\*\*\*\*DOUBLES\*\*\*\*\*YEAR\*\*\*\*  
 N. STATUS 4 100.8900 1974  
 IRON RIDGE MIS YARDAGE 22.0 900.8811 50.8000 1975  
 53035 PAID 1976  
 SHOOT CURRENT Y-T-D CURRENT Y-T-D CURRENT Y-T-D  
 REPT DATE LOC 16YDS-SHOT-BRK. SHOT--PCT. HDCP.YDS -SHOT-BRK. SHOT--PCT.-EARN DBLS-SHOT-BRK.--SHOT--PCT.  
 1582 040476 57088 100 91 100 91.00  
 2829 052376 57200 100 89 200 90.00  
 3113 060676 57075 100 79 300 86.33  
 3594 062076 57190 100 95 400 88.50  
 3596 062776 57195 100 85 500 87.80  
 4031 071176 57190 100 86 600 87.50  
 4521 080876 57010 100 94 700 88.42 50 40 50 80.00  
 5510 082976 57100 100 83 800 87.75 50 80.00  
 5469 090676 57120 100 91 900 88.11 50 80.00

57-30820 SCHWARTZ R DAVID CLASS 2 \*\*\*\*\*ATA-CODES\*\*\*\*\*16-YARDS\*\*\*\*\*HANDICAP\*\*\*\*\*DOUBLES\*\*\*\*\*YEAR\*\*\*\*  
 445 50 MONROE ST STATUS 3 1500.9400 1200.8450 850.8152 1974  
 WATERLOO MIS YARDAGE 23.0 100.9300 1975  
 53594 PAID 100.9500 1976  
 SHOOT CURRENT Y-T-D CURRENT Y-T-D CURRENT Y-T-D  
 REPT DATE LOC 16YDS-SHOT-BRK. SHOT--PCT. HDCP.YDS -SHOT-BRK. SHOT--PCT.-EARN DBLS-SHOT-BRK.--SHOT--PCT.  
 3596 062776 57195 100 95 100 95.00

L11

L11

57-30821 SCHWARTZ, EUGENE CLASS 2 \*\*\*\*\*ATA-CODES\*\*\*\*\*16-YARDS\*\*\*\*\*HANDICAP\*\*\*\*\*DOUBLES\*\*\*\*\*YEAR\*\*\*\*  
 1621 PRIDEL ST STATUS 4 1974  
 BLOOMER, WISC YARDAGE 22.0 1975  
 54724 PAID 100.9400 100.8400 1976  
 SHOOT CURRENT Y-T-D CURRENT Y-T-D CURRENT Y-T-D  
 REPT DATE LOC 16YDS-SHOT-BRK. SHOT--PCT. HDCP.YDS -SHOT-BRK. SHOT--PCT.-EARN DBLS-SHOT-BRK.--SHOT--PCT.  
 3058 060676 57185 100 94 100 94.00 22.0 100 84 100 84.00

57-30823 SCHWARTZ, HOWARD CLASS 2 \*\*\*\*\*ATA-CODES\*\*\*\*\*16-YARDS\*\*\*\*\*HANDICAP\*\*\*\*\*DOUBLES\*\*\*\*\*YEAR\*\*\*\*  
 BOX 86 STATUS 4 1974  
 DANE, WIS. YARDAGE 22.0 1975  
 53529 PAID 800.8425 100.7400 1976  
 SHOOT CURRENT Y-T-D CURRENT Y-T-D CURRENT Y-T-D  
 REPT DATE LOC 16YDS-SHOT-BRK. SHOT--PCT. HDCP.YDS -SHOT-BRK. SHOT--PCT.-EARN DBLS-SHOT-BRK.--SHOT--PCT.  
 1637 032876 57087 100 82 100 82.00  
 3287 060676 57087 100 88 200 85.00  
 4860 080876 57170 100 89 300 86.33  
 4759 081576 57040 100 71 400 82.50  
 4923 082276 57095 100 89 500 83.80  
 5031 082976 57040 100 81 600 83.33  
 5113 090576 57095 100 85 700 83.57 22.0 100 74 100 74.00  
 5572 091976 57087 100 89 800 84.25 100 74.00

57-30825 SCHWARTZ RON CLASS 2 \*\*\*\*\*ATA-CODES\*\*\*\*\*16-YARDS\*\*\*\*\*HANDICAP\*\*\*\*\*DOUBLES\*\*\*\*\*YEAR\*\*\*\*  
 RT 2 BOX 131 A STATUS 4 1974  
 CAMP DOUGLAS WI YARDAGE 22.0 1975  
 54618 PAID 200.8750 300.8633 400.7375 1976  
 SHOOT CURRENT Y-T-D CURRENT Y-T-D CURRENT Y-T-D  
 REPT DATE LOC 16YDS-SHOT-BRK. SHOT--PCT. HDCP.YDS -SHOT-BRK. SHOT--PCT.-EARN DBLS-SHOT-BRK.--SHOT--PCT.  
 2743 052376 57160 100 81 100 81.00 22.0 100 63 100 63.00  
 3616 062776 28095 100 81 100 81.00 22.0 100 82 200 72.50  
 3666 070476 57010 100 90 200 85.50 22.0 100 77 300 74.00  
 4415 080176 57160 100 88 300 86.33 22.0 100 73 400 73.75

57-30827 SCHWEFERL, OSCAR P CLASS 2 \*\*\*\*\*ATA-CODES\*\*\*\*\*16-YARDS\*\*\*\*\*HANDICAP\*\*\*\*\*DOUBLES\*\*\*\*\*YEAR\*\*\*\*  
 BX 139 STATUS 4 1974  
 S BYRON, WI YARDAGE 22.0 1975  
 53087 PAID 100.9600 1976  
 SHOOT CURRENT Y-T-D CURRENT Y-T-D CURRENT Y-T-D  
 REPT DATE LOC 16YDS-SHOT-BRK. SHOT--PCT. HDCP.YDS -SHOT-BRK. SHOT--PCT.-EARN DBLS-SHOT-BRK.--SHOT--PCT.  
 3596 062776 57195 100 96 100 96.00

57-30828 SCHWEIGER, CHARLES A CLASS 2 \*\*\*\*\*ATA-CODES\*\*\*\*\*16-YARDS\*\*\*\*\*HANDICAP\*\*\*\*\*DOUBLES\*\*\*\*\*YEAR\*\*\*\*  
 3953 E AMERICAN AVE STATUS 4 1974  
 OAK CREEK, WI YARDAGE 22.0 1975  
 53154 PAID 100.8100 1976  
 SHOOT CURRENT Y-T-D CURRENT Y-T-D CURRENT Y-T-D  
 REPT DATE LOC 16YDS-SHOT-BRK. SHOT--PCT. HDCP.YDS -SHOT-BRK. SHOT--PCT.-EARN DBLS-SHOT-BRK.--SHOT--PCT.  
 3596 062776 57195 100 81 100 81.00

57-30830 SCHWEIGER EDWIN CLASS 2 \*\*\*\*\*ATA-CODES\*\*\*\*\*16-YARDS\*\*\*\*\*HANDICAP\*\*\*\*\*DOUBLES\*\*\*\*\*YEAR\*\*\*\*  
 3953 E AMERICAN AVE STATUS 4 200.9100 1974  
 OAK CREEK WIS YARDAGE 22.0 1975  
 53154 PAID 100.9000 1976  
 SHOOT CURRENT Y-T-D CURRENT Y-T-D CURRENT Y-T-D  
 REPT DATE LOC 16YDS-SHOT-BRK. SHOT--PCT. HDCP.YDS -SHOT-BRK. SHOT--PCT.-EARN DBLS-SHOT-BRK.--SHOT--PCT.  
 3596 062776 57195 100 90 100 90.00

M11

57-30850 SCHWINN, JAMES J CLASS 2 \*\*\*\*\*ATA-CODES\*\*\*\*\*16-YARDS\*\*\*\*\*HANDICAP\*\*\*\*\*DOUBLES\*\*\*\*\*YEAR\*\*\*\*  
 153 LAUREL DR N STATUS 4 1974  
 W BEND, MI YARDAGE 22.0 1975  
 53095 PAID 200.9000 1976

SHOOT REPT	DATE	LOC	16YDS-SHOT-BRK.	CURRENT	Y-T-D	SHOT--PCT.	HDCP.YDS	-SHOT-BRK.	Y-T-D	SHOT--PCT.	-EARN	DBLS-SHOT-BRK.	Y-T-D	SHOT--PCT.
3943	071176	57075	100	91	100	91.00								
4521	080876	57010	100	89	200	90.00								

57-30894 SCIDMORE DONALD CLASS 2 \*\*\*\*\*ATA-CODES\*\*\*\*\*16-YARDS\*\*\*\*\*HANDICAP\*\*\*\*\*DOUBLES\*\*\*\*\*YEAR\*\*\*\*  
 RT 2 BINGHAM RD STATUS 4 \* \* \* \* 100.8100 1974  
 JANESVILLE WIS YARDAGE 22.0 700.8842 1975  
 53545 PAID 200.8500 1976  
 700.9114 100.7900

SHOOT REPT	DATE	LOC	16YDS-SHOT-BRK.	CURRENT	Y-T-D	SHOT--PCT.	HDCP.YDS	-SHOT-BRK.	Y-T-D	SHOT--PCT.	-EARN	DBLS-SHOT-BRK.	Y-T-D	SHOT--PCT.
2884	053076	57095	100	86	100	86.00								
3284	061276	57095	100	95	200	90.50								
3377	062076	57090	100	82	300	87.66								
3759	070476	57095	100	88	400	87.75	22.0	100	79	100	79.00			
4703	081576	57090	100	97	500	89.60				100	79.00			
4923	082276	57095	100	93	600	90.16				100	79.00			
5113	090576	57095	100	97	700	91.14				100	79.00			

57-30897 SCHACHT T J CLASS 2 \*\*\*\*\*ATA-CODES\*\*\*\*\*16-YARDS\*\*\*\*\*HANDICAP\*\*\*\*\*DOUBLES\*\*\*\*\*YEAR\*\*\*\*  
 702 ELM ST STATUS 3 1000.8420 400.7625 300.6700 1974  
 WEST BEND WISC YARDAGE 21.0 200.8950 1975  
 53095 PAID 1350.8451 650.8338 250.6360 1976

SHOOT REPT	DATE	LOC	16YDS-SHOT-BRK.	CURRENT	Y-T-D	SHOT--PCT.	HDCP.YDS	-SHOT-BRK.	Y-T-D	SHOT--PCT.	-EARN	DBLS-SHOT-BRK.	Y-T-D	SHOT--PCT.
0880	020876	57062	50	39	50	78.00	20.0	50	38	50	76.00	50	28	50 56.00
1404	031476	57155	100	78	150	78.00				50	76.00			50 56.00
2208	050276	57195	100	81	250	79.20				50	76.00			50 56.00
2573	050976	57040	100	87	350	81.42				50	76.00			50 56.00
2605	051676	57075	100	90	450	83.33	20.0	100	95	150	88.66	100	71	50 56.00
2829	052376	57200	100	89	550	84.36	21.0	100	82	250	86.00			150 66.00
2828	053176	57195	100	92	650	85.53	21.0	100	82	350	84.85			150 66.00
3004	060676	57010	100	88	750	85.86				350	84.85			150 66.00
3113	060676	57075	100	85	850	85.76	21.0	100	87	450	85.33			150 66.00
3502	062076	57200	100	87	950	85.89	21.0	100	75	550	83.45	100	60	250 63.60
3596	062776	57195	100	90	1050	86.28				550	83.45			250 63.60
3835	071076	57010	100	74	1150	85.21				550	83.45			250 63.60
3943	071176	57075	100	81	1250	84.88	21.0	100	83	650	83.38			250 63.60
5031	082976	57040	100	80	1350	84.51				650	83.38			250 63.60

57-30898 SCOTT ALAN C CLASS 2 \*\*\*\*\*ATA-CODES\*\*\*\*\*16-YARDS\*\*\*\*\*HANDICAP\*\*\*\*\*DOUBLES\*\*\*\*\*YEAR\*\*\*\*  
 13085 LOOMIS RD S STATUS 3 1200.8791 100.7300 1974  
 WIND LAKE MS YARDAGE 21.5 1100.9436 1100.8627 1975  
 53185 PAID 1000.8890 800.8512 1976

SHOOT REPT	DATE	LOC	16YDS-SHOT-BRK.	CURRENT	Y-T-D	SHOT--PCT.	HDCP.YDS	-SHOT-BRK.	Y-T-D	SHOT--PCT.	-EARN	DBLS-SHOT-BRK.	Y-T-D	SHOT--PCT.
3060	060576	57135	200	180	200	90.00	21.5	100	73	100	73.00			
3060	060676	57135	100	96	300	92.00				100	73.00			
3352	061276	57015	100	90	400	91.50	21.5	100	83	200	78.00			
3352	061376	57015	100	81	500	89.40	21.5	100	88	300	81.33			
3605	061376	57155			500	89.40	21.5	100	93	400	84.25			
4124	071576	57195	200	171	700	88.28				400	84.25			
4124	071676	57195			700	88.28	21.5	100	83	500	84.00			
4124	071776	57195	200	180	900	88.66				500	84.00			
4124	071876	57195			900	88.66	21.5	100	93	600	85.50			
4336	072576	57155			900	88.66	21.5	100	84	700	85.28			
4964	082976	57015	100	91	1000	88.90				800	85.12			

N11

N11

57-30900 SCOTT KENNETH A  
1914 N EMERSTEN RD  
RACINE WIS

53406

CLASS 2 \*\*\*\*\*ATA-CODES\*\*\*\*\*16-YARDS\*\*\*\*\*HANDICAP\*\*\*\*\*DOUBLES\*\*\*\*\*YEAR\*\*\*\*  
STATUS 3 S 1400.9271 200.7800 1974  
YARDAGE 23.0 1300.9223 1000.8890 1975  
2700.9677 1200.8950 650.8738 1976

SHOOT REPT	DATE	LOC	CURRENT 16YDS-SHOT-BRK.	Y-T-D SHOT--PCT.	HDCP.YDS	CURRENT Y-T-D -SHOT-BRK.	SHOT--PCT.	-EARN	DBLS-SHOT-BRK.	CURRENT Y-T-D --SHOT--PCT.
2410	050876	57015				21.0 100 85	100 85.00			
2828	053076	57195	100 98	100 98.00			100 85.00			
2899	053176	17155	200 192	300 96.66			100 85.00			
3060	060576	57135	200 183	500 94.60	21.0	100 86	200 85.50			
3060	060576	57135	200 183	700 93.71	21.0	100 86	300 85.66			
3352	061276	57015	100 96	800 94.00	21.0	100 84	400 85.25		100 80	100 80.00
3352	061376	57015	100 98	900 94.44	21.0	100 91	500 86.40		100 86	200 83.00
3605	061376	57155	100 97	1000 94.70			500 86.40			200 83.00
3737	070576	57195	100 98	1100 95.00			500 86.40			200 83.00
3927	071076	57015	200 195	1300 95.38		100 88	600 86.66			200 83.00
4124	071576	57195	200 196	1500 95.73			600 86.66			200 83.00
4124	071676	57195		1500 95.73	21.0	100 95	700 87.85	1.0		200 83.00
4124	071776	57195	200 198	1700 96.11			700 87.85			200 83.00
4124	071876	57195		1700 96.11	22.0	100 95	800 88.75	.5		200 83.00
4416	073076	57195	100 98	1800 96.22			800 88.75		100 89	300 85.00
4416	073176	57195	200 193	2000 96.25			800 88.75			300 85.00
4416	080176	57195		2000 96.25	22.5	100 89	900 88.77		100 83	400 84.50
4480	081676	40000	200 194	2200 96.31			900 88.77			400 84.50
4480	081776	40000	100 100	2300 96.47			900 88.77		100 91	500 85.80
4480	081876	40000	200 198	2500 96.68			900 88.77			500 85.80
4480	082076	40000		2500 96.68	22.5	100 94	1000 89.30			500 85.80
4480	082176	40000		2500 96.68	22.5	100 94	1100 89.72		100 95	600 87.33
4480	082176	40000		2500 96.68			1100 89.72	.5		600 87.33
4963	082876	57155	100 99	2600 96.76			1100 89.72		50 44	650 87.38
4964	082976	57015	100 97	2700 96.77		100 87	1200 89.50			650 87.38

57-30905 SCOTT LARRY L  
RR 2  
MUSCODA WIS

53573 PAID

CLASS 2 \*\*\*\*\*ATA-CODES\*\*\*\*\*16-YARDS\*\*\*\*\*HANDICAP\*\*\*\*\*DOUBLES\*\*\*\*\*YEAR\*\*\*\*  
STATUS 3 800.8325 300.5900 1974  
YARDAGE 20.5 700.8728 900.7800 450.7044 1975  
600.8833 500.8500 200.7300 1976

SHOOT REPT	DATE	LOC	CURRENT 16YDS-SHOT-BRK.	Y-T-D SHOT--PCT.	HDCP.YDS	CURRENT Y-T-D -SHOT-BRK.	SHOT--PCT.	-EARN	DBLS-SHOT-BRK.	CURRENT Y-T-D --SHOT--PCT.
2337	050976	57150	100 94	100 94.00	21.0	100 89	100 89.00		50 41	50 82.00
2826	053076	57150	100 96	200 95.00		100 84	200 86.50		50 35	100 76.00
2924	060676	57017	100 86	300 92.00	21.0	100 82	300 85.00		50 30	150 70.66
3166	061376	57150	100 84	400 90.00		100 81	400 84.00		50 40	200 73.00
3354	062076	57110	100 84	500 88.80	21.0	100 89	500 85.00			200 73.00
3596	062776	57195	100 86	600 88.33			500 85.00			200 73.00
	080676	08888		600 88.33	21.0		500 85.00	.5-		200 73.00

57-30918 SCULLIN JOHN P JR  
207 S 9TH ST  
WATERTOWN WIS

53094 PAID

CLASS 2 \*\*\*\*\*ATA-CODES\*\*\*\*\*16-YARDS\*\*\*\*\*HANDICAP\*\*\*\*\*DOUBLES\*\*\*\*\*YEAR\*\*\*\*  
STATUS 4 300.9033 100.7000 1974  
YARDAGE 22.0 400.8775 1975  
900.8733 1976

SHOOT REPT	DATE	LOC	CURRENT 16YDS-SHOT-BRK.	Y-T-D SHOT--PCT.	HDCP.YDS	CURRENT Y-T-D -SHOT-BRK.	SHOT--PCT.	-EARN	DBLS-SHOT-BRK.	CURRENT Y-T-D --SHOT--PCT.
1582	040476	57088	100 71	100 71.00						
2207	042576	57190	100 71	200 71.00						
2795	053076	57088	100 97	300 79.66						
3060	060576	57135	100 84	400 80.75						
3594	062076	57190	100 90	500 82.60						
3596	062776	57195	100 95	600 84.66						
4031	071176	57190	100 95	700 86.14						
4124	071776	57195	200 183	900 87.33						

812

57-30920 SCHWINGLE, ROGER CLASS 2 \*\*\*\*\*ATA-CODES\*\*\*\*\*16-YARDS\*\*\*\*\*HANDICAP\*\*\*\*\*DOUBLES\*\*\*\*\*YEAR\*\*\*\*  
 RR 2 STATUS 4 1974  
 BLUE RIVER MI YARDAGE 22.0 1975  
 53518 PAID 200.7550 1976  
 SHOOT CURRENT Y-T-D CURRENT Y-T-D CURRENT Y-T-D  
 REPT DATE LOC 16YDS-SHOT-BRK. SHOT--PCT. HDCP.YDS -SHOT-BRK. SHOT--PCT.-EARN DBLS-SHOT-BRK.--SHOT--PCT.  
 1847 041176 57150 100 68 100 68.00  
 3166 061376 57150 100 83 200 75.50

57-30922 SEAMONSON NORMAN CLASS 2 \*\*\*\*\*ATA-CODES\*\*\*\*\*16-YARDS\*\*\*\*\*HANDICAP\*\*\*\*\*DOUBLES\*\*\*\*\*YEAR\*\*\*\*  
 317 NORTH PAGE STATUS 3 \* \* \* \* 1705.9184 200.8150 1974  
 STOUGHTON WIS YARDAGE 21.5 800.9137 1975  
 53589 PAID 1600.9356 150.7933 1976  
 SHOOT CURRENT Y-T-D CURRENT Y-T-D CURRENT Y-T-D  
 REPT DATE LOC 16YDS-SHOT-BRK. SHOT--PCT. HDCP.YDS -SHOT-BRK. SHOT--PCT.-EARN DBLS-SHOT-BRK.--SHOT--PCT.  
 0705 011100 57062 50 42 50 84.00 21.0 50 23 50 46.00  
 0591 121400 57062 50 38 100 80.00 50 46.00  
 0880 020876 57062 50 42 150 81.33 50 46.00  
 1240 030776 57062 50 42 200 82.00 50 46.00  
 3165 053176 57120 100 97 300 87.00 50 46.00  
 3165 053176 57120 100 96 400 89.25 50 46.00  
 3594 062076 57190 100 94 500 90.20 50 46.00  
 3596 062776 57195 100 94 600 90.83 50 46.00  
 3736 070376 57050 200 189 800 91.75 50 46.00  
 3759 070476 57095 100 95 900 92.11 50 46.00  
 4189 070576 57120 100 94 1000 92.30 50 46.00  
 4189 070576 57120 100 94 1100 92.45 50 46.00  
 3835 071076 57010 100 94 1200 92.58 50 46.00  
 3836 071176 57090 100 97 1300 92.92 50 46.00  
 4336 072576 57155 100 96 1400 93.14 21.0 100 96 150 79.33 .5  
 4923 082276 57095 100 95 1500 93.26 150 79.33  
 5469 090676 57120 100 98 1600 93.56 150 79.33

57-30926 SEARL ALAN M CLASS 2 \*\*\*\*\*ATA-CODES\*\*\*\*\*16-YARDS\*\*\*\*\*HANDICAP\*\*\*\*\*DOUBLES\*\*\*\*\*YEAR\*\*\*\*  
 RT 2 BOX 72 STATUS 4 1974  
 NUKMONAGO WIS YARDAGE 22.0 1000.8310 1975  
 53149 PAID 300.8433 1976  
 SHOOT CURRENT Y-T-D CURRENT Y-T-D CURRENT Y-T-D  
 REPT DATE LOC 16YDS-SHOT-BRK. SHOT--PCT. HDCP.YDS -SHOT-BRK. SHOT--PCT.-EARN DBLS-SHOT-BRK.--SHOT--PCT.  
 3352 061276 57015 100 82 100 82.00  
 3595 062676 57195 100 86 200 84.00  
 3596 062776 57195 100 85 300 84.33

57-30933 SEARVOGEL, RALPH M CLASS 2 \*\*\*\*\*ATA-CODES\*\*\*\*\*16-YARDS\*\*\*\*\*HANDICAP\*\*\*\*\*DOUBLES\*\*\*\*\*YEAR\*\*\*\*  
 RT 2 STATUS 4 1974  
 WAUPUN, WI YARDAGE 22.0 1975  
 53963 PAID 300.8600 1976  
 SHOOT CURRENT Y-T-D CURRENT Y-T-D CURRENT Y-T-D  
 REPT DATE LOC 16YDS-SHOT-BRK. SHOT--PCT. HDCP.YDS -SHOT-BRK. SHOT--PCT.-EARN DBLS-SHOT-BRK.--SHOT--PCT.  
 3596 062776 57195 100 79 100 79.00  
 4298 072476 57040 100 86 200 82.50  
 4123 072576 57065 100 93 300 86.00

57-30936 SEDWICK PAUL V CLASS 2 \*\*\*\*\*ATA-CODES\*\*\*\*\*16-YARDS\*\*\*\*\*HANDICAP\*\*\*\*\*DOUBLES\*\*\*\*\*YEAR\*\*\*\*  
 BOX 82 STATUS 3 \* \* \* \* 1100.8963 850.8047 550.8272 1974  
 BROWNTOWN WIS YARDAGE 24.0 1500.9680 1300.9169 750.8320 1975  
 53522 PAID 1100.9463 1200.8658 700.8285 1976  
 SHOOT CURRENT Y-T-D CURRENT Y-T-D CURRENT Y-T-D  
 REPT DATE LOC 16YDS-SHOT-BRK. SHOT--PCT. HDCP.YDS -SHOT-BRK. SHOT--PCT.-EARN DBLS-SHOT-BRK.--SHOT--PCT.  
 2255 050176 58005 100 89 100 89.00 23.0 100 92 100 92.00 1.0 100 90 100 90.00  
 2855 050676 33010 100 89.00 24.0 100 79 200 85.50 100 90.00  
 CONTINUED NEXT FRAME.....



C12

57-30936 SEDWICK PAUL V  
BOX 82  
BROWNTOWN WIS

CLASS 2 \*\*\*\*\*ATA-CODES\*\*\*\*\*16-YARDS\*\*\*\*\*HANDICAP\*\*\*\*\*DOUBLES\*\*\*\*\*YEAR\*\*\*\*\*  
STATUS 3 \* \* \* \* 1100.8963 850.8047 550.8272 1974  
YARDAGE 24.0 1500.9680 1300.9169 750.8320 1975  
1100.9463 1200.8658 700.8285 1976

53522 PAID

SHOOT REPT	DATE	LOC	16YDS-SHOT-BRK.	CURRENT	Y-T-D	SHOT--PCT.	HDCP.	YDS	-SHOT-BRK.	SHOT--PCT.	-EARN	DBLS-SHOT-BRK.	Y-T-D	SHOT--PCT.	
2574	051676	57050	100	98	200	93.50	24.0	100	78	300	83.00	100	67	200	78.50
3422	060576	57120	100	96	300	94.33	24.0	100	89	400	84.50			200	78.50
3422	060576	57120	100	96	400	94.75	24.0	100	89	500	85.40			200	78.50
2968	060676	57020	100	94	500	94.60	24.0	100	89	600	86.00	50	48	250	82.00
3644	070476	21035			500	94.60	24.0	100	94	700	87.14			250	82.00
3836	071176	57090			500	94.60	24.0	100	71	800	85.12	100	73	350	79.42
4124	071576	57195	200	188	700	94.42				800	85.12	100	85	450	80.66
4124	071676	57195			700	94.42	24.0	100	85	900	85.11	100	81	550	80.72
4124	071776	57195	200	188	900	94.33				900	85.11			550	80.72
4124	071876	57195			900	94.33	24.0	100	89	1000	85.50			550	80.72
4297	080176	57020	100	96	1000	94.50	24.0	100	91	1100	86.00	50	44	600	81.33
0000	081076	08888			1000	94.50	24.0			1100	86.00			600	81.33
4923	082276	57095	100	96	1100	94.63	24.0	100	93	1200	86.58	100	92	700	82.85

57-30940 SEFTAR VICTOR JR  
W221 S6102 SEFTAR  
WAUKESHA WISCONSIN

CLASS 2 \*\*\*\*\*ATA-CODES\*\*\*\*\*16-YARDS\*\*\*\*\*HANDICAP\*\*\*\*\*DOUBLES\*\*\*\*\*YEAR\*\*\*\*\*  
STATUS 3 \* \* \* \* 400.9500 400.7350 50.7400 1974  
YARDAGE 26.0 300.9300 500.7940 1975  
400.9425 200.8250 1976

53186 PAID

SHOOT REPT	DATE	LOC	16YDS-SHOT-BRK.	CURRENT	Y-T-D	SHOT--PCT.	HDCP.	YDS	-SHOT-BRK.	SHOT--PCT.	-EARN	DBLS-SHOT-BRK.	Y-T-D	SHOT--PCT.	
2606	051676	57115	100	86	100	86.00									
3596	062776	57195	100	98	200	92.00									
4124	071676	57195			200	92.00	26.0	100	81	100	81.00				
4124	071776	57195	200	193	400	94.25				100	81.00				
4124	071876	57195			400	94.25	26.0	100	84	200	82.50				

57-30950 SEEFLUTH LEONARD  
ROUTE 1  
NEW AUBURN WIS

CLASS 2 \*\*\*\*\*ATA-CODES\*\*\*\*\*16-YARDS\*\*\*\*\*HANDICAP\*\*\*\*\*DOUBLES\*\*\*\*\*YEAR\*\*\*\*\*  
STATUS 4 \* \* \* \* 200.8300 200.7150 1974  
YARDAGE 22.0 1975  
1976

54757 PAID

SHOOT REPT	DATE	LOC	16YDS-SHOT-BRK.	CURRENT	Y-T-D	SHOT--PCT.	HDCP.	YDS	-SHOT-BRK.	SHOT--PCT.	-EARN	DBLS-SHOT-BRK.	Y-T-D	SHOT--PCT.	
4911	081476	28038	100	79	100	79.00	22.0	100	67	100	67.00				
5428	091976	57060	100	87	200	83.00	22.0	100	76	200	71.50				

57-30960 SEEGER HAP  
1722 OLE DAVIDSON R  
RACINE WISCONSIN

CLASS 2 \*\*\*\*\*ATA-CODES\*\*\*\*\*16-YARDS\*\*\*\*\*HANDICAP\*\*\*\*\*DOUBLES\*\*\*\*\*YEAR\*\*\*\*\*  
STATUS 3 \* \* \* \* 2100.9323 2500.8292 1050.7533 1974  
YARDAGE 23.5 1300.9146 1100.8145 400.7850 1975  
1700.8864 1300.8015 700.7000 1976

53405 PAID

SHOOT REPT	DATE	LOC	16YDS-SHOT-BRK.	CURRENT	Y-T-D	SHOT--PCT.	HDCP.	YDS	-SHOT-BRK.	SHOT--PCT.	-EARN	DBLS-SHOT-BRK.	Y-T-D	SHOT--PCT.	
0982	020376	33020	100	87	100	87.00	22.5	100	76	100	76.00				
0982	020576	33020	200	177	300	88.00	22.5	100	79	200	77.50				
0982	020876	33020			300	88.00	22.5	100	89	300	81.33				
2899	053176	17155	200	174	500	87.60				300	81.33				
3292	060676	17125	100	92	600	88.33				400	83.00	100	70	100	70.00
3352	061376	57015	100	90	700	88.57	22.5	100	73	500	81.00			100	70.00
3114	061876	40000			700	88.57	22.5	100	84	600	81.50	100	62	200	66.00
3114	061976	40000	200	178	900	88.66				600	81.50			200	66.00
3114	062076	40000			900	88.66	22.5	100	77	700	80.85	100	56	300	62.66
3737	070576	57195	100	67	1000	86.50	22.5	100	76	800	80.25	100	68	400	64.00
3976	071176	17125	100	90	1100	86.81				900	78.55			400	64.00
4124	071676	57195			1100	86.81	22.5	100	72	1000	77.90	100	76	500	66.40
4124	071776	57195	200	182	1300	87.46				1000	77.90			500	66.40
4416	073176	57195	200	185	1500	88.13				1000	77.90			500	66.40

CONTINUED NEXT FRAME.....

D12

012

57-30960 SEEGER HAP CLASS 2 \*\*\*\*\*ATA-CODES\*\*\*\*\*16-YARDS\*\*\*\*\*HANDICAP\*\*\*\*\*DOUBLES\*\*\*\*\*YEAR\*\*\*\*\*  
 1722 OLE DAVIDSON R STATUS 3 \* \* \* \* 2100.9323 2500.8292 1050.7533 1974  
 RACINE WISCONSIN YARDAGE 23.5 1300.9146 1100.8145 400.7850 1975  
 53405 PAID 1700.8864 1300.8015 700.7000 1976

SHOOT REPT	DATE	LOC	16YDS-SHOT-BRK.	CURRENT	Y-T-D	SHOT--PCT.	HDCP.YDS	-SHOT-BRK.	CURRENT	Y-T-D	SHOT--PCT.	-EARN	DBLS-SHOT-BRK.	--SHOT--PCT.
4480	081776	40000				1500	88.13				1000	77.90		600 68.66
4480	081876	40000		200 185		1700	88.64				1000	77.90		600 68.66
4480	081976	40000				1700	88.64	22.5 100 96			1100	79.54		600 68.66
4480	081976	40000				1700	88.64				1100	79.54	1.0	600 68.66
4480	082076	40000				1700	88.64	23.0 100 84			1200	79.91		600 68.66
4480	082176	40000				1700	88.64	22.5 100 83			1300	80.15	100 78	700 70.00

57-30996 SEFTAR THOMAS W CLASS 2 \*\*\*\*\*ATA-CODES\*\*\*\*\*16-YARDS\*\*\*\*\*HANDICAP\*\*\*\*\*DOUBLES\*\*\*\*\*YEAR\*\*\*\*\*  
 W221 S6102 SEFTAR STATUS 3 S 300.8833 300.6866 100.6300 1974  
 WAUKESHA WIS YARDAGE 19.0 300.8500 400.7475 50.8400 1975  
 53186 PAID 600.8483 400.8000 1976

SHOOT REPT	DATE	LOC	16YDS-SHOT-BRK.	CURRENT	Y-T-D	SHOT--PCT.	HDCP.YDS	-SHOT-BRK.	CURRENT	Y-T-D	SHOT--PCT.	-EARN	DBLS-SHOT-BRK.	--SHOT--PCT.
2606	051676	57115		100 87		100	87.00	20.0 100 91			100	91.00		
	061176	07777				100	87.00	20.0			100	91.00	1.0-	
3596	062776	57195		100 89		200	88.00				100	91.00		
4124	071676	57195				200	88.00	22.0 100 75			200	83.00		
4124	071776	57195		200 157		400	83.25				200	83.00		
4124	071876	57195				400	83.25	22.0 100 79			300	81.66		
4416	073176	57195		200 176		600	84.83				300	81.66		
4416	080176	57195				600	84.83	22.0 100 75			400	80.00		

57-31025 SEIBERT, DOUGLAS L CLASS 2 \*\*\*\*\*ATA-CODES\*\*\*\*\*16-YARDS\*\*\*\*\*HANDICAP\*\*\*\*\*DOUBLES\*\*\*\*\*YEAR\*\*\*\*\*  
 1013 M BELAIR DR STATUS 4 100.8800 100.6000 1974  
 MAU KESHA, WI YARDAGE 22.0 1975  
 53186 PAID 100.8800 100.6000 1976

SHOOT REPT	DATE	LOC	16YDS-SHOT-BRK.	CURRENT	Y-T-D	SHOT--PCT.	HDCP.YDS	-SHOT-BRK.	CURRENT	Y-T-D	SHOT--PCT.	-EARN	DBLS-SHOT-BRK.	--SHOT--PCT.
3596	062776	57195		100 88		100	88.00				100	60.00		
4124	071876	57195				100	88.00	23.0 100 60			100	60.00		

57-31030 SEIBERT JAMES F CLASS 2 \*\*\*\*\*ATA-CODES\*\*\*\*\*16-YARDS\*\*\*\*\*HANDICAP\*\*\*\*\*DOUBLES\*\*\*\*\*YEAR\*\*\*\*\*  
 201 OREGON ST STATUS 4 200.6800 200.5600 1974  
 RACINE WI YARDAGE 22.0 1975  
 53405 PAID 200.6800 200.5600 1976

SHOOT REPT	DATE	LOC	16YDS-SHOT-BRK.	CURRENT	Y-T-D	SHOT--PCT.	HDCP.YDS	-SHOT-BRK.	CURRENT	Y-T-D	SHOT--PCT.	-EARN	DBLS-SHOT-BRK.	--SHOT--PCT.
4759	081576	57040		100 64		100	64.00	22.0 100 53			100	53.00		
4923	082276	57095		100 72		200	68.00	22.0 100 59			200	56.00		

57-31050 SEICHTER DANIEL J CLASS 2 \*\*\*\*\*ATA-CODES\*\*\*\*\*16-YARDS\*\*\*\*\*HANDICAP\*\*\*\*\*DOUBLES\*\*\*\*\*YEAR\*\*\*\*\*  
 2404 STATE STREET STATUS 3 \* \* \* \* 800.9100 500.8440 1974  
 NEW HOLSTEIN WISC YARDAGE 22.5 500.9360 300.9166 1975  
 53061 PAID 800.9462 700.8400 100.8500 1976

SHOOT REPT	DATE	LOC	16YDS-SHOT-BRK.	CURRENT	Y-T-D	SHOT--PCT.	HDCP.YDS	-SHOT-BRK.	CURRENT	Y-T-D	SHOT--PCT.	-EARN	DBLS-SHOT-BRK.	--SHOT--PCT.
2444	605057	45712						21.5 100 88			100	88.00		
2208	050276	57195		100 89		100	89.00	21.5 100 57			200	72.50		
2828	053176	57195		100 97		200	93.00	21.5 100 86			300	77.00		
3326	061376	57125		100 93		300	93.00	21.5 100 90			400	80.25		
3595	062676	57195		100 94		400	93.25				400	80.25		
3596	062776	57195		100 96		500	93.80				400	80.25		
3795	071076	57025		100 97		600	94.33	21.5 100 94			500	83.00	1.0 100 85	100 85.00
4124	071676	57195				600	94.33	22.5 100 88			600	83.83		100 85.00
4124	071776	57195		200 191		800	94.62				600	83.83		100 85.00

CONTINUED NEXT FRAME.....

E12

57-31050 SEICHTER DANIEL J CLASS 2 \*\*\*\*\*ATA-CODES\*\*\*\*\*16-YARDS\*\*\*\*\*HANDICAP\*\*\*\*\*DOUBLES\*\*\*\*\*YEAR\*\*\*\*  
 2404 STATE STREET STATUS 3 \* \* \* \* 800.9100 500.8440 1974  
 NEW HOLSTEIN WISC YARDAGE 22.5 500.9360 300.9166 1975  
 53061 PAID 800.9462 700.8400 100.8500 1976  
 SHOOT CURRENT Y-T-D CURRENT Y-T-D CURRENT Y-T-D  
 REPT DATE LOC 16YDS-SHOT-BRK. SHOT--PCT. HOC.P.YDS -SHOT-BRK. SHOT--PCT.-EARN DBLS-SHOT-BRK.--SHOT--PCT.  
 4124 071876 57195 800 94.62 22.5 100 85 700 84.00 100 85.00

57-31095 SEIM OLE JR CLASS 2 \*\*\*\*\*ATA-CODES\*\*\*\*\*16-YARDS\*\*\*\*\*HANDICAP\*\*\*\*\*DOUBLES\*\*\*\*\*YEAR\*\*\*\*  
 706 WALNUT STATUS 3 \* \* \* \* 600.8950 400.8125 1974  
 BOSCOBEL WIS YARDAGE 22.0 700.8900 200.9300 1975  
 53805 PAID 1000.8830 900.8211 1976  
 SHOOT CURRENT Y-T-D CURRENT Y-T-D CURRENT Y-T-D  
 REPT DATE LOC 16YDS-SHOT-BRK. SHOT--PCT. HOC.P.YDS -SHOT-BRK. SHOT--PCT.-EARN DBLS-SHOT-BRK.--SHOT--PCT.  
 1554 040476 57017 100 84 100 84.00 22.0 100 78 100 78.00  
 2670 052376 57180 100 75 200 79.50 100 78.00  
 2826 053076 57150 100 91 300 83.33 200 79.50  
 2924 060676 57017 100 91 400 85.25 22.0 100 85 300 81.33  
 3166 061376 57150 100 89 500 86.00 100 86 400 82.50  
 3354 062076 57110 100 87 600 86.16 22.0 100 83 500 82.60  
 3874 070476 57180 100 88 700 86.42 22.0 100 72 600 80.83  
 3837 071176 57150 100 95 800 87.50 100 81 700 80.85  
 4338 072576 57180 100 91 900 87.88 22.0 100 88 800 81.75  
 4671 081576 57017 100 92 1000 88.30 22.0 100 85 900 82.11

57-31100 SEIPEL THOMAS E CLASS 2 \*\*\*\*\*ATA-CODES\*\*\*\*\*16-YARDS\*\*\*\*\*HANDICAP\*\*\*\*\*DOUBLES\*\*\*\*\*YEAR\*\*\*\*  
 433 MAYNARD DR STATUS 3 \* \* \* \* 900.8677 800.7762 1974  
 SUN PRAIRIE WISC YARDAGE 20.0 700.8157 900.7822 1975  
 53590 PAID 1000.8110 900.7900 100.7200 1976  
 SHOOT CURRENT Y-T-D CURRENT Y-T-D CURRENT Y-T-D  
 REPT DATE LOC 16YDS-SHOT-BRK. SHOT--PCT. HOC.P.YDS -SHOT-BRK. SHOT--PCT.-EARN DBLS-SHOT-BRK.--SHOT--PCT.  
 3165 053176 57120 100 77 100 77.00 21.0 100 90 100 90.00  
 3165 053176 57120 100 90 200 83.50 21.0 100 80 200 85.00  
 3422 060576 57120 100 88 300 85.00 21.0 100 89 300 86.33  
 3422 060576 57120 100 79 400 83.50 21.0 100 68 400 81.75  
 3530 061976 57040 100 82 500 83.20 21.0 100 71 500 79.60  
 4189 070576 57120 100 77 600 82.16 21.0 100 80 600 79.66  
 4124 071576 57195 200 160 800 81.62 600 79.66  
 4124 071676 57195 800 81.62 21.0 100 77 700 79.28  
 4416 073076 57195 100 72 900 80.55 21.0 100 71 800 78.25  
 080476 080888 900 80.55 21.0 800 78.25 1.0-  
 4731 080776 57120 900 80.55 21.0 100 85 900 79.00 100 72 100 72.00  
 5469 090676 57120 100 86 1000 81.10 900 79.00 100 72 100 72.00

57-31105 SEITZ, GILBERT CLASS 2 \*\*\*\*\*ATA-CODES\*\*\*\*\*16-YARDS\*\*\*\*\*HANDICAP\*\*\*\*\*DOUBLES\*\*\*\*\*YEAR\*\*\*\*  
 RR 1 STATUS 4 \* \* \* \* 200.8150 100.7400 1974  
 IRON RIDGE, WISC YARDAGE 22.0 100.8700 150.8066 1975  
 53035 PAID 800.9250 200.8050 50.8000 1976  
 SHOOT CURRENT Y-T-D CURRENT Y-T-D CURRENT Y-T-D  
 REPT DATE LOC 16YDS-SHOT-BRK. SHOT--PCT. HOC.P.YDS -SHOT-BRK. SHOT--PCT.-EARN DBLS-SHOT-BRK.--SHOT--PCT.  
 2885 051676 57100 100 88 100 88.00  
 5510 082976 57100 100 75 200 81.50

57-31114 SEMPLE KEVIN D CLASS 2 \*\*\*\*\*ATA-CODES\*\*\*\*\*16-YARDS\*\*\*\*\*HANDICAP\*\*\*\*\*DOUBLES\*\*\*\*\*YEAR\*\*\*\*  
 308 N RIVERSIDE DR STATUS 3 \* \* \* \* 500.8320 100.6800 1974  
 WATERLOO WIS YARDAGE 21.0 800.9162 100.8700 150.8066 1975  
 53594 PAID 800.9250 200.8050 50.8000 1976  
 SHOOT CURRENT Y-T-D CURRENT Y-T-D CURRENT Y-T-D  
 REPT DATE LOC 16YDS-SHOT-BRK. SHOT--PCT. HOC.P.YDS -SHOT-BRK. SHOT--PCT.-EARN DBLS-SHOT-BRK.--SHOT--PCT.  
 3004 060676 57010 100 91 100 91.00  
 CONTINUED NEXT FRAME.....

E12

F12

57-31114

SEMPL KEVIN D  
308 N RIVERSIDE DR  
WATERLOO MIS

CLASS 2 \*\*\*\*\*ATA-CODES\*\*\*\*\*16-YARDS\*\*\*\*\*HANDICAP\*\*\*\*\*DOUBLES\*\*\*\*\*YEAR\*\*\*\*  
STATUS 3 500.8320 100.6800 100.7400 1974  
YARDAGE 21.0 800.9162 100.8700 150.8066 1975  
800.9250 200.8050 50.8000 1976

53594 PAID

SHOOT	REPT	DATE	LOC	16YDS-SHOT-BRK.	CURRENT	Y-T-D	SHOT--PCT.	HDCP.YDS	-SHOT-BRK.	Y-T-D	SHOT--PCT.	-EARN	DBLS-SHOT-BRK.	Y-T-D	SHOT--PCT.
	3596	062776	57195	100	93	200	92.00								
	3835	071076	57010	200	177	400	90.25								
	4124	071776	57195	200	192	600	92.16								
	5031	082976	57040	100	94	700	92.42	21.0	100	81	100	81.00	50	40	50 80.00
	5469	090676	57120	100	93	800	92.50	21.0	100	80	200	80.50			50 80.00

57-31116

SEMRAD RUSSELL S  
W 214 5508 KENMORE  
MEMONONEC FALLS  
MISC

CLASS 2 \*\*\*\*\*ATA-CODES\*\*\*\*\*16-YARDS\*\*\*\*\*HANDICAP\*\*\*\*\*DOUBLES\*\*\*\*\*YEAR\*\*\*\*  
STATUS 3 2600.8738 2200.7868 500.6780 1974  
YARDAGE 24.5 2000.9275 1700.8641 400.8000 1975  
1800.9322 2000.8855 1100.8190 1976

53051 PAID

SHOOT	REPT	DATE	LOC	16YDS-SHOT-BRK.	CURRENT	Y-T-D	SHOT--PCT.	HDCP.YDS	-SHOT-BRK.	Y-T-D	SHOT--PCT.	-EARN	DBLS-SHOT-BRK.	Y-T-D	SHOT--PCT.
	1637	032876	57087	100	94	100	94.00	20.0	100	90	100	90.00	50	40	50 80.00
	2208	050276	57195	100	93	200	93.50	20.5	100	91	200	90.50			50 80.00
	2410	050876	57015	100	91	300	92.66	21.5	100	90	300	90.33	100	75	150 76.66
	2605	051676	57075	100	96	400	93.50	21.5	100	95	400	91.50	100	91	250 82.40
	2796	052376	57165	100	91	500	93.00				400	91.50			250 82.40
	2971	052976	57130			500	93.00	22.5	100	85	500	90.20	100	86	350 83.42
	2795	053076	57088			500	93.00	22.5	100	87	600	89.66			350 83.42
	2828	053076	57195	100	92	600	92.83				600	89.66			350 83.42
	2971	053076	57130			600	92.83	22.5	100	90	700	89.71	100	75	450 81.55
	2828	053176	57195	100	99	700	93.71	22.5	100	91	800	89.87	100	83	550 81.81
	3060	060576	57135			700	93.71	22.5	100	97	900	90.66	1.0		550 81.81
	3113	060676	57075	100	94	800	93.75	23.5	100	92	1000	90.80	100	82	650 81.84
	3352	061276	57015	100	98	900	94.22	23.5	100	91	1100	90.81			650 81.84
	3352	061376	57015	100	95	1000	94.30	23.5	100	95	1200	91.16	1.0	100	74 750 80.80
	3605	061376	57155	100	96	1100	94.45	24.5	100	92	1300	91.23	50	41	800 80.87
	3423	061976	57015			1100	94.45	24.5	100	79	1400	90.35			800 80.87
	3595	062676	57195	100	93	1200	94.33	24.5	100	85	1500	90.00			800 80.87
	3596	062776	57195	100	93	1300	94.23				1500	90.00			800 80.87
	4083	070476	57135	100	91	1400	94.00	24.5	100	89	1600	89.93	50	42	850 81.05
	3737	070576	57195	100	91	1500	93.80	24.5	100	89	1700	89.88			850 81.05
	3943	071176	57075	100	94	1600	93.81	24.5	100	83	1800	89.50	100	87	950 81.68
	4124	071676	57195			1600	93.81	24.5	100	82	1900	89.10	100	83	1050 81.80
	4124	071776	57195	100	88	1700	93.47				1900	89.10			1050 81.80
	5080	090676	57135	100	89	1800	93.22	24.5	100	78	2000	88.55	50	42	1100 81.90

57-31118

SENDELBACH, C. J.  
141 INGALSBIE ST.  
COLUMBUS, MIS.

CLASS 2 \*\*\*\*\*ATA-CODES\*\*\*\*\*16-YARDS\*\*\*\*\*HANDICAP\*\*\*\*\*DOUBLES\*\*\*\*\*YEAR\*\*\*\*  
STATUS 4 200.8550 1974  
YARDAGE 22.0 1975  
1976

53925 PAID

SHOOT	REPT	DATE	LOC	16YDS-SHOT-BRK.	CURRENT	Y-T-D	SHOT--PCT.	HDCP.YDS	-SHOT-BRK.	Y-T-D	SHOT--PCT.	-EARN	DBLS-SHOT-BRK.	Y-T-D	SHOT--PCT.
	3596	062776	57195	100	88	100	88.00								
	4298	072476	57040	100	83	200	85.50								

57-31120

SENN DONALD J  
1510 E G STREET  
WISCONSIN RAPIDS  
MISC

CLASS 2 \*\*\*\*\*ATA-CODES\*\*\*\*\*16-YARDS\*\*\*\*\*HANDICAP\*\*\*\*\*DOUBLES\*\*\*\*\*YEAR\*\*\*\*  
STATUS 1 \* \* \* \* 3500.9074 2730.8307 1700.8011 1974  
YARDAGE 22.0 2900.9051 2200.8286 1150.7991 1975  
1700.8929 1200.8366 750.8346 1976

54494 PAID

SHOOT	REPT	DATE	LOC	16YDS-SHOT-BRK.	CURRENT	Y-T-D	SHOT--PCT.	HDCP.YDS	-SHOT-BRK.	Y-T-D	SHOT--PCT.	-EARN	DBLS-SHOT-BRK.	Y-T-D	SHOT--PCT.
	0000	120100	08888					22.5				.5			
	2639	052376	57065	100	88	100	88.00	22.0	100	79	100	79.00	50	40	50 80.00
	3167	061276	57065	100	91	200	89.50				100	79.00			50 80.00

CONTINUED NEXT FRAME.....

G12

57-31120

SENN DONALD J  
1510 E G STREET  
WISCONSIN RAPIDS  
MISC

54494 PAID

CLASS 2 \*\*\*\*\*ATA-CODES\*\*\*\*\*16-YARDS\*\*\*\*\*HANDICAP\*\*\*\*\*DOUBLES\*\*\*\*\*YEAR\*\*\*\*\*  
STATUS 1 \* \* \* \* 3500.9074 2730.8307 1700.8011 1974  
YARDAGE 22.0 2900.9051 2200.8286 1150.7991 1975  
1700.8929 1200.8366 750.8346 1976

SHOOT	REPT	DATE	LOC	16YDS-SHOT-BRK.	CURRENT	Y-T-D	SHOT--PCT.	HDCP.YDS	-SHOT-BRK.	CURRENT	Y-T-D	SHOT--PCT.	-EARN	DBLS-SHOT-BRK.	Y-T-D	SHOT--PCT.
	3167	061276	57065	100	94	300	91.00					100	79.00		50	80.00
	3167	061276	57065	100	92	400	91.25					100	79.00		50	80.00
	3169	061376	57085	100	93	500	91.60	22.0	100	85		200	82.00	100	75	150 76.66
	3355	062076	57085	100	93	600	91.83	22.5	100	85		300	83.00	50	42	200 78.50
	3796	062676	57120	100	77	700	89.71	22.0	100	83		400	83.00			200 78.50
	3796	062676	57120	100	83	800	88.87	22.0	100	90		500	84.40			200 78.50
	4082	071176	57185	100	91	900	89.11	22.0	100	85		600	84.50	100	88	300 81.66
	4124	071576	57195	200	181	1100	89.36					600	84.50	100	83	400 82.00
	4124	071676	57195			1100	89.36	22.0	100	80		700	83.85	100	84	500 82.40
	4124	071776	57195	200	174	1300	89.00					700	83.85			500 82.40
	4124	071876	57195			1300	89.00	22.0	100	83		800	83.75			500 82.40
	4414	072576	57120	100	83	1400	88.57	22.0	100	82		900	83.55	100	85	600 82.83
	4548	080176	57070	100	93	1500	88.86	22.0	100	84		1000	83.60	50	41	650 82.76
	5187	091276	28095	100	91	1600	89.00	22.0	100	82		1100	83.45			650 82.76
	5427	092676	57185	100	94	1700	89.29	22.0	100	86		1200	83.66	100	88	750 83.46

57-31121

SENGPIEL WM  
RR 2  
KEMASKUM MISC

53040 PAID

CLASS 2 \*\*\*\*\*ATA-CODES\*\*\*\*\*16-YARDS\*\*\*\*\*HANDICAP\*\*\*\*\*DOUBLES\*\*\*\*\*YEAR\*\*\*\*\*  
STATUS 3 \* \* \* \* 1800.8944 1100.8572 250.6840 1974  
YARDAGE 22.0 1400.9157 1300.8753 200.6700 1975  
2100.9228 1700.8900 1976

SHOOT	REPT	DATE	LOC	16YDS-SHOT-BRK.	CURRENT	Y-T-D	SHOT--PCT.	HDCP.YDS	-SHOT-BRK.	CURRENT	Y-T-D	SHOT--PCT.	-EARN	DBLS-SHOT-BRK.	Y-T-D	SHOT--PCT.
	2410	050876	57015	100	93	100	93.00	20.0	100	89		100	89.00			
	2829	052376	57200	100	86	200	89.50	20.0	100	80		200	84.50			
	2828	053076	57195	100	98	300	92.33	20.0	100	93		300	87.33			
	2828	053176	57195	100	96	400	93.25	20.0	100	96		400	89.50	1.0		
	3004	060676	57010	100	93	500	93.20	21.0	100	92		500	90.00			
	3352	061276	57015	100	94	600	93.33	21.0	100	88		600	89.66			
	3352	061376	57015	100	83	700	91.85	21.0	100	91		700	89.85			
	3595	062676	57195	100	94	800	92.12	21.0	100	97		800	90.75	1.0		
	3596	062776	57195	100	95	900	92.44					800	90.75			
	4083	070476	57135	100	94	1000	92.60	22.0	100	93		900	91.00			
	3737	070576	57195	100	94	1100	92.72	22.0	100	91		1000	91.00			
	4124	071576	57195	200	183	1300	92.53					1000	91.00			
	4124	071676	57195			1300	92.53	22.0	100	93		1100	91.18			
	4124	071776	57195	200	180	1500	92.20					1100	91.18			
	4124	071876	57195			1500	92.20	22.0	100	85		1200	90.66			
	4123	072576	57065	100	92	1600	92.18	22.0	100	87		1300	90.38			
	4416	073076	57195	100	93	1700	92.23	22.0	100	91		1400	90.42			
	4416	073176	57195	200	185	1900	92.26					1400	90.42			
	4416	080176	57195			1900	92.26	22.0	100	86		1500	90.13			
	5090	080876	57135	100	92	2000	92.25	22.0	100	86		1600	89.87			
	4859	082976	57065	100	93	2100	92.28	22.0	100	75		1700	89.00			

57-31140

SEPSTEAD ROBERT  
RANDOM LAKE MIS

53075 PAID

CLASS 2 \*\*\*\*\*ATA-CODES\*\*\*\*\*16-YARDS\*\*\*\*\*HANDICAP\*\*\*\*\*DOUBLES\*\*\*\*\*YEAR\*\*\*\*\*  
STATUS 3 \* \* \* \* 2900.9317 1600.8143 100.9000 1974  
YARDAGE 21.0 2300.9143 1400.8300 1975  
600.8616 300.8233 1976

SHOOT	REPT	DATE	LOC	16YDS-SHOT-BRK.	CURRENT	Y-T-D	SHOT--PCT.	HDCP.YDS	-SHOT-BRK.	CURRENT	Y-T-D	SHOT--PCT.	-EARN	DBLS-SHOT-BRK.	Y-T-D	SHOT--PCT.
	2639	052376	57065	100	83	100	83.00									
	2828	053076	57195	100	90	200	86.50	21.0	100	81		100	81.00			
	2828	053176	57195	100	88	300	87.00	21.0	100	84		200	82.50			
	3059	060676	57125	200	160	500	84.20	20.5	100	82		300	82.33			
	3596	062776	57195	100	96	600	86.16					300	82.33			

H12

57-31150 SERUGA EDWARD A CLASS 2 \*\*\*\*\*ATA-CODES\*\*\*\*\*16-YARDS\*\*\*\*\*HANDICAP\*\*\*\*\*DOUBLES\*\*\*\*\*YEAR\*\*\*\*  
 4835 N OKLA STATUS 3 400.8800 1974  
 MILWAUKEE WIS YARDAGE 22.0 800.8475 1975  
 53219 PAID 600.8900 300.7766 1976

SHOOT REPT	DATE	LOC	16YDS	CURRENT SHOT-BRK.	Y-T-D SHOT--PCT.	HDCP.YDS	CURRENT SHOT-BRK.	Y-T-D SHOT--PCT.	-EARN	DBLS-SHOT-BRK.	Y-T-D SHOT--PCT.
3167	061276	57065	100	90	100	90.00					
3501	062076	57115	100	89	200	89.50	22.0	100	77	100	77.00
3595	062676	57195			200	89.50	22.0	100	79	200	78.00
3596	062776	57195	100	85	300	88.00				200	78.00
4083	070476	57135	100	93	400	89.25	22.0	100	77	300	77.66
4030	071176	57045	100	82	500	87.80				300	77.66
4964	082976	57015	100	95	600	89.00				300	77.66

57-31175 SEUSER, JEFFREY S CLASS 2 \*\*\*\*\*ATA-CODES\*\*\*\*\*16-YARDS\*\*\*\*\*HANDICAP\*\*\*\*\*DOUBLES\*\*\*\*\*YEAR\*\*\*\*  
 PO BOX 299 STATUS 4 100.8400 1974  
 DELAVAN, WI YARDAGE 22.0 1975  
 53115 PAID 1976

SHOOT REPT	DATE	LOC	16YDS	CURRENT SHOT-BRK.	Y-T-D SHOT--PCT.	HDCP.YDS	CURRENT SHOT-BRK.	Y-T-D SHOT--PCT.	-EARN	DBLS-SHOT-BRK.	Y-T-D SHOT--PCT.
3596	062776	57195	100	84	100	84.00					

57-31200 SEVERSON PALMER CLASS 2 \*\*\*\*\*ATA-CODES\*\*\*\*\*16-YARDS\*\*\*\*\*HANDICAP\*\*\*\*\*DOUBLES\*\*\*\*\*YEAR\*\*\*\*  
 RR 1 STATUS 3 \* \* \* \* 900.8144 800.7325 1974  
 SHARON WISCONSIN YARDAGE 18.5 900.8900 900.8211 1975  
 53585 PAID 400.8475 400.8425 1976

SHOOT REPT	DATE	LOC	16YDS	CURRENT SHOT-BRK.	Y-T-D SHOT--PCT.	HDCP.YDS	CURRENT SHOT-BRK.	Y-T-D SHOT--PCT.	-EARN	DBLS-SHOT-BRK.	Y-T-D SHOT--PCT.
3089	061376	17060	100	90	100	90.00	18.5	100	82	100	82.00
3836	071176	57090	100	82	200	86.00	18.5	100	79	200	80.50
4703	081576	57090	100	80	300	84.00	18.5	100	84	300	81.66
4923	082276	57095	100	87	400	84.75	18.5	100	92	400	84.25

57-31240 SEYMER, GERALD J. CLASS 2 \*\*\*\*\*ATA-CODES\*\*\*\*\*16-YARDS\*\*\*\*\*HANDICAP\*\*\*\*\*DOUBLES\*\*\*\*\*YEAR\*\*\*\*  
 BX 44 STATUS 4 100.8700 1974  
 MANCHESTER, WI YARDAGE 22.0 1975  
 53945 PAID 1976

SHOOT REPT	DATE	LOC	16YDS	CURRENT SHOT-BRK.	Y-T-D SHOT--PCT.	HDCP.YDS	CURRENT SHOT-BRK.	Y-T-D SHOT--PCT.	-EARN	DBLS-SHOT-BRK.	Y-T-D SHOT--PCT.
3596	062776	57195	100	87	100	87.00					

57-31245 SEYMOUR RICHARD CLASS 2 \*\*\*\*\*ATA-CODES\*\*\*\*\*16-YARDS\*\*\*\*\*HANDICAP\*\*\*\*\*DOUBLES\*\*\*\*\*YEAR\*\*\*\*  
 6256 THORNCREST DR STATUS 3 500.8080 400.6425 1974  
 GREENDALE WIS YARDAGE 18.0 500.8720 200.6150 1975  
 53129 PAID 1976

SHOOT REPT	DATE	LOC	16YDS	CURRENT SHOT-BRK.	Y-T-D SHOT--PCT.	HDCP.YDS	CURRENT SHOT-BRK.	Y-T-D SHOT--PCT.	-EARN	DBLS-SHOT-BRK.	Y-T-D SHOT--PCT.
2828	053076	57195	100	87	100	87.00	22.0	100	56	100	56.00
3060	060676	57135	100	96	200	91.50				100	56.00
3352	061276	57015	100	83	300	88.66	22.0	100	67	200	61.50
4124	071776	57195	200	170	500	87.20				200	61.50
0000	081076	07777			500	87.20	22.0			200	61.50 2.0-
0000	081076	07777			500	87.20	22.0			200	61.50 2.0-

57-31270 SHAMBAUGH WALTER W CLASS 2 \*\*\*\*\*ATA-CODES\*\*\*\*\*16-YARDS\*\*\*\*\*HANDICAP\*\*\*\*\*DOUBLES\*\*\*\*\*YEAR\*\*\*\*  
 1713 JACKSON ST. STATUS 3 \* \* \* \* 500.8960 500.8040 200.6900 1974  
 BELoit WISC YARDAGE 23.0 200.8950 100.6900 1975  
 53511 PAID 400.9200 100.8600 1976

SHOOT REPT	DATE	LOC	16YDS	CURRENT SHOT-BRK.	Y-T-D SHOT--PCT.	HDCP.YDS	CURRENT SHOT-BRK.	Y-T-D SHOT--PCT.	-EARN	DBLS-SHOT-BRK.	Y-T-D SHOT--PCT.
2528	051676	17160	200	181	200	90.50					

CONTINUED NEXT FRAME.....

57-31270 SHAMBAUGH WALTER W CLASS 2 \*\*\*\*\*ATA-CODES\*\*\*\*\*16-YARDS\*\*\*\*\*HANDICAP\*\*\*\*\*DOUBLES\*\*\*\*\*YEAR\*\*\*\*  
 1713 JACKSON ST. STATUS 3 \* \* \* \* 500.8960 500.8040 200.6900 1974  
 BELoit WISC YARDAGE 23.0 200.8950 100.6900 1975  
 53511 PAID 400.9200 100.8600 1976

SHOOT	REPT	DATE	LOC	16YDS	SHOT	BRK.	SHOT	Y-T-D	PCT.	HDCP.	YDS	SHOT	BRK.	SHOT	Y-T-D	PCT.	EARN	DBLS	SHOT	BRK.	SHOT	Y-T-D	PCT.
	3596	062776	57195	100	92		300	91.00															
	4082	071176	57185	100	95		400	92.00	23.0	100	86	100	86.00										

57-31354 SHARPEE, JOHN A. CLASS 2 \*\*\*\*\*ATA-CODES\*\*\*\*\*16-YARDS\*\*\*\*\*HANDICAP\*\*\*\*\*DOUBLES\*\*\*\*\*YEAR\*\*\*\*  
 443 N. LUDINGTON STATUS 4 400.9000 100.8600 1974  
 COLUMBUS, WIS. YARDAGE 22.0 1975  
 53925 PAID 100.8600 1976

SHOOT	REPT	DATE	LOC	16YDS	SHOT	BRK.	SHOT	Y-T-D	PCT.	HDCP.	YDS	SHOT	BRK.	SHOT	Y-T-D	PCT.	EARN	DBLS	SHOT	BRK.	SHOT	Y-T-D	PCT.
	2573	050976	57040	100	96		100	96.00															
	3004	060676	57010	100	90		200	93.00															
	3596	062776	57195	100	89		300	91.66															
	5031	082976	57040	100	85		400	90.00	22.0	100	86	100	86.00										

57-31355 SHARE VICTOR A CLASS 2 \*\*\*\*\*ATA-CODES\*\*\*\*\*16-YARDS\*\*\*\*\*HANDICAP\*\*\*\*\*DOUBLES\*\*\*\*\*YEAR\*\*\*\*  
 2516 S. 134TH ST. STATUS 3 \* \* \* \* 1500.9380 100.8600 1974  
 NEW BERLIN, WIS. YARDAGE 22.0 1200.9408 100.6800 1975  
 53151 PAID 1400.9600 100.8200 1976

SHOOT	REPT	DATE	LOC	16YDS	SHOT	BRK.	SHOT	Y-T-D	PCT.	HDCP.	YDS	SHOT	BRK.	SHOT	Y-T-D	PCT.	EARN	DBLS	SHOT	BRK.	SHOT	Y-T-D	PCT.
	2606	051676	57115	100	96		100	96.00															
	2828	053076	57195	100	94		200	95.00															
	2828	053176	57195	100	98		300	96.00															
	3060	060676	57135	100	96		400	96.00															
	3501	062076	57115	100	97		500	96.20															
	3595	062676	57195	100	94		600	95.83															
	3596	062776	57195	100	94		700	95.57															
	3737	070576	57195	100	97		800	95.75															
	4124	071576	57195	200	196		1000	96.20															
	4124	071776	57195	200	188		1200	95.83															
	4124	071876	57195				1200	95.83	22.0	100	82	100	82.00										
	4416	073076	57195	100	100		1300	96.15															
	5090	080876	57135	100	94		1400	96.00															

57-31356 SHAW, DAVE CLASS 2 \*\*\*\*\*ATA-CODES\*\*\*\*\*16-YARDS\*\*\*\*\*HANDICAP\*\*\*\*\*DOUBLES\*\*\*\*\*YEAR\*\*\*\*  
 7518 ROHLICH CT. STATUS 4 200.8100 200.7800 1974  
 MIDDLETON, WIS. YARDAGE 22.0 1975  
 53562 PAID 200.7800 1976

SHOOT	REPT	DATE	LOC	16YDS	SHOT	BRK.	SHOT	Y-T-D	PCT.	HDCP.	YDS	SHOT	BRK.	SHOT	Y-T-D	PCT.	EARN	DBLS	SHOT	BRK.	SHOT	Y-T-D	PCT.
	1637	032876	57087							22.0	100	77	100	77.00									
	3287	060676	57087	100	84		100	84.00	22.0	100	79	200	78.00										
	3596	062776	57195	100	78		200	81.00															

57-31359 SHAW DENNIS L CLASS 2 \*\*\*\*\*ATA-CODES\*\*\*\*\*16-YARDS\*\*\*\*\*HANDICAP\*\*\*\*\*DOUBLES\*\*\*\*\*YEAR\*\*\*\*  
 100 W 3RD ST STATUS 4 200.8050 50.7800 1974  
 WAUNAKEE WIS YARDAGE 22.0 1975  
 53597 PAID 50.7800 1976

SHOOT	REPT	DATE	LOC	16YDS	SHOT	BRK.	SHOT	Y-T-D	PCT.	HDCP.	YDS	SHOT	BRK.	SHOT	Y-T-D	PCT.	EARN	DBLS	SHOT	BRK.	SHOT	Y-T-D	PCT.
	2520	050876	57087	100	80		100	80.00															
	3596	062776	57195	100	81		200	80.50															
	5572	091976	57087				200	80.50										50	39	50	78.00		

J12

57-31360 SHAW ROBERT A CLASS 2 \*\*\*\*\*ATA-CODES\*\*\*\*\*16-YARDS\*\*\*\*\*HANDICAP\*\*\*\*\*DOUBLES\*\*\*\*\*YEAR\*\*\*\*  
 11622 W MARTHA STATUS 4 100.8400 1974  
 MAUMATOSA WIS YARDAGE 22.0 1975  
 53226 PAID 100.8600 1976  
 SHOOT CURRENT Y-T-D CURRENT Y-T-D CURRENT Y-T-D  
 REPT DATE LOC 16YDS-SHOT-BRK. SHOT--PCT. HDCP.YDS -SHOT-BRK. SHOT--PCT.-EARN DBLS-SHOT-BRK.--SHOT--PCT.  
 2208 050276 57195 100 86 100 86.00

57-31363 SHEPRO, GREG A CLASS 2 \*\*\*\*\*ATA-CODES\*\*\*\*\*16-YARDS\*\*\*\*\*HANDICAP\*\*\*\*\*DOUBLES\*\*\*\*\*YEAR\*\*\*\*  
 508 N. HICKORY ST STATUS 4 1974  
 FOND DU LAC, WISC YARDAGE 22.0 1975  
 54935 PAID 150.9200 1976  
 SHOOT CURRENT Y-T-D CURRENT Y-T-D CURRENT Y-T-D  
 REPT DATE LOC 16YDS-SHOT-BRK. SHOT--PCT. HDCP.YDS -SHOT-BRK. SHOT--PCT.-EARN DBLS-SHOT-BRK.--SHOT--PCT.  
 5032 090576 57195 100 91 100 91.00  
 5032 090576 57195 50 47 150 92.00

57-31364 SHEA, JOSEPH CLASS 2 \*\*\*\*\*ATA-CODES\*\*\*\*\*16-YARDS\*\*\*\*\*HANDICAP\*\*\*\*\*DOUBLES\*\*\*\*\*YEAR\*\*\*\*  
 7620 W DIXON STATUS 4 1974  
 MILWAUKEE, WI YARDAGE 22.0 1975  
 53214 PAID 100.9300 1976  
 SHOOT CURRENT Y-T-D CURRENT Y-T-D CURRENT Y-T-D  
 REPT DATE LOC 16YDS-SHOT-BRK. SHOT--PCT. HDCP.YDS -SHOT-BRK. SHOT--PCT.-EARN DBLS-SHOT-BRK.--SHOT--PCT.  
 3596 062776 57195 100 93 100 93.00

57-31365 SHEPHERD CHARLES L CLASS 2 \*\*\*\*\*ATA-CODES\*\*\*\*\*16-YARDS\*\*\*\*\*HANDICAP\*\*\*\*\*DOUBLES\*\*\*\*\*YEAR\*\*\*\*  
 RR 1 BOX 84A STATUS 3 1974  
 EAGLE WIS YARDAGE 21.5 1975  
 53119 PAID 650.9369 500.8860 1976  
 300.9633 200.7300 100.7100  
 SHOOT CURRENT Y-T-D CURRENT Y-T-D CURRENT Y-T-D  
 REPT DATE LOC 16YDS-SHOT-BRK. SHOT--PCT. HDCP.YDS -SHOT-BRK. SHOT--PCT.-EARN DBLS-SHOT-BRK.--SHOT--PCT.  
 2606 051676 57115 100 92 100 92.00 22.0 100 67  
 3596 062776 57195 100 99 200 95.50 100 67.00  
 4030 071176 57045 100 98 300 96.33 22.0 100 79 200 73.00 100 71 100 71.00  
 0000 073076 07777 300 96.33 22.0 200 73.00 .5- 100 71 100 71.00

57-31369 SHERMAN, FRED D. CLASS 2 \*\*\*\*\*ATA-CODES\*\*\*\*\*16-YARDS\*\*\*\*\*HANDICAP\*\*\*\*\*DOUBLES\*\*\*\*\*YEAR\*\*\*\*  
 105 DURKEE STATUS 4 1974  
 DE FROEST, WI. YARDAGE 22.0 1975  
 53532 PAID 400.8175 300.5833 1976  
 SHOOT CURRENT Y-T-D CURRENT Y-T-D CURRENT Y-T-D  
 REPT DATE LOC 16YDS-SHOT-BRK. SHOT--PCT. HDCP.YDS -SHOT-BRK. SHOT--PCT.-EARN DBLS-SHOT-BRK.--SHOT--PCT.  
 1637 032876 57087 22.0 100 58 100 58.00  
 1684 040476 57160 100 71 100 71.00 22.0 100 46 200 52.00  
 2049 041876 57120 100 71.00 22.0 100 71 300 58.33  
 2409 050276 57120 100 83 200 77.00 300 58.33  
 2743 052376 57160 100 81 300 78.33 300 58.33  
 3596 062776 57195 100 92 400 81.75 300 58.33

57-31371 SHEPHERD RANDY CLASS 2 \*\*\*\*\*ATA-CODES\*\*\*\*\*16-YARDS\*\*\*\*\*HANDICAP\*\*\*\*\*DOUBLES\*\*\*\*\*YEAR\*\*\*\*  
 R 1 BOX 84 A STATUS 4 J 1974  
 EAGLE, WIS. YARDAGE 22.0 1975  
 53119 PAID 100.7300 1976  
 SHOOT CURRENT Y-T-D CURRENT Y-T-D CURRENT Y-T-D  
 REPT DATE LOC 16YDS-SHOT-BRK. SHOT--PCT. HDCP.YDS -SHOT-BRK. SHOT--PCT.-EARN DBLS-SHOT-BRK.--SHOT--PCT.  
 2208 050276 57195 50 33 50 66.00  
 5032 090576 57195 50 40 100 73.00

K12



K12

57-31372 SHESKEY JAMES J CLASS 2 \*\*\*\*\*ATA-CODES\*\*\*\*\*16-YARDS\*\*\*\*\*HANDICAP\*\*\*\*\*DOUBLES\*\*\*\*\*YEAR\*\*\*\*  
 610 MADISON ST STATUS 4 100.8200 1974  
 BEAVER DAM WISC YARDAGE 22.0 100.8100 1975  
 53916 PAID 100.7600 1976

SHOOT	REPT	DATE	LOC	16YDS-SHOT-BRK.	CURRENT	Y-T-D	SHOT--PCT.	HDCP.YDS	-SHOT-BRK.	Y-T-D	SHOT--PCT.	-EARN	DBLS-SHOT-BRK.	--SHOT--PCT.
	3596	062776	57195	100	76		100	76.00						

57-31373 SHEPHERD, RUSSELL A. CLASS 2 \*\*\*\*\*ATA-CODES\*\*\*\*\*16-YARDS\*\*\*\*\*HANDICAP\*\*\*\*\*DOUBLES\*\*\*\*\*YEAR\*\*\*\*  
 RT 1 BOX 84 STATUS 4 350.6885 1974  
 EAGLE, WIS. YARDAGE 22.0 100.7100 1975  
 53119 PAID 350.6885 1976

SHOOT	REPT	DATE	LOC	16YDS-SHOT-BRK.	CURRENT	Y-T-D	SHOT--PCT.	HDCP.YDS	-SHOT-BRK.	Y-T-D	SHOT--PCT.	-EARN	DBLS-SHOT-BRK.	--SHOT--PCT.
	2208	050276	57195	50	39		50	78.00						
	3352	061376	57015				50	78.00	21.0	100	71	100	71.00	
	3423	061976	57015	100	70		150	72.66				100	71.00	
	3737	070576	57195	100	73		250	72.80				100	71.00	
	4416	073176	57195	100	59		350	68.85				100	71.00	

57-31378 SHINDEL, RICHARD CLASS 2 \*\*\*\*\*ATA-CODES\*\*\*\*\*16-YARDS\*\*\*\*\*HANDICAP\*\*\*\*\*DOUBLES\*\*\*\*\*YEAR\*\*\*\*  
 RT 1 8260-1 STATUS 4 900.8933 1974  
 FRANKVILLE, WI YARDAGE 22.0 200.8300 1975  
 53126 PAID 900.8933 1976

SHOOT	REPT	DATE	LOC	16YDS-SHOT-BRK.	CURRENT	Y-T-D	SHOT--PCT.	HDCP.YDS	-SHOT-BRK.	Y-T-D	SHOT--PCT.	-EARN	DBLS-SHOT-BRK.	--SHOT--PCT.
	3423	061976	57015						100	84		100	84.00	
	3501	062076	57115	100	90		100	90.00				100	84.00	
	3927	071076	57015	200	180		300	90.00				100	84.00	
	4124	071776	57195	200	173		500	88.60				100	84.00	
	4336	072576	57155	100	91		600	89.00	22.0	100	82	200	83.00	
	4416	073076	57195	100	93		700	89.57				200	83.00	
	4416	073176	57195	200	177		900	89.33				200	83.00	

57-31379 SHIRLEY, JAMES E CLASS 2 \*\*\*\*\*ATA-CODES\*\*\*\*\*16-YARDS\*\*\*\*\*HANDICAP\*\*\*\*\*DOUBLES\*\*\*\*\*YEAR\*\*\*\*  
 706 MONROE ST N STATUS 4 400.8700 1974  
 HUDSON, WIS YARDAGE 22.0 300.7333 1975  
 54016 PAID 400.8700 1976

SHOOT	REPT	DATE	LOC	16YDS-SHOT-BRK.	CURRENT	Y-T-D	SHOT--PCT.	HDCP.YDS	-SHOT-BRK.	Y-T-D	SHOT--PCT.	-EARN	DBLS-SHOT-BRK.	--SHOT--PCT.
	3531	062676	57182	100	91		100	91.00	22.0	100	89	100	89.00	
	4549	080776	57182	200	176		300	89.00				100	89.00	
	4549	080876	57182				300	89.00	22.0	100	70	200	79.50	
	5471	092576	57182	100	81		400	87.00	22.0	100	61	300	73.33	

57-31380 SHIRLEY, WM C. CLASS 2 \*\*\*\*\*ATA-CODES\*\*\*\*\*16-YARDS\*\*\*\*\*HANDICAP\*\*\*\*\*DOUBLES\*\*\*\*\*YEAR\*\*\*\*  
 955 ST. CROIX ST STATUS 4 400.9300 1974  
 HUDSON, WISC YARDAGE 22.0 100.8100 1975  
 54016 PAID 400.9300 1976

SHOOT	REPT	DATE	LOC	16YDS-SHOT-BRK.	CURRENT	Y-T-D	SHOT--PCT.	HDCP.YDS	-SHOT-BRK.	Y-T-D	SHOT--PCT.	-EARN	DBLS-SHOT-BRK.	--SHOT--PCT.
	3531	062676	57182	100	91		100	91.00	22.0	100	81	100	81.00	
	4549	080776	57182	200	189		300	93.33				100	81.00	
	5471	092576	57182	100	92		400	93.00				100	81.00	

L12

L12

57-31422 SHONTS CHARLES  
 115 E. MACKIE ST.  
 BEAVER DAM WIS  
 CLASS 2 \*\*\*\*\*ATA-CODES\*\*\*\*\*16-YARDS\*\*\*\*\*HANDICAP\*\*\*\*\*DOUBLES\*\*\*\*\*YEAR\*\*\*\*  
 STATUS 3  
 YARDAGE 20.0  
 400.8700 200.7650  
 1200.8983 900.7777 50.5400  
 1974  
 1975  
 1976  
 53916 PAID  
 SHOOT CURRENT Y-T-D CURRENT Y-T-D  
 REPT DATE LOC 16YDS-SHOT-BRK. SHOT--PCT. HDCP.YDS -SHOT-BRK. SHOT--PCT.-EARN DBLS-SHOT-BRK.--SHOT--PCT.  
 1582 040476 57088 100 78 100 78.00 22.0 100 63 100 63.00  
 2443 051576 57088 100 91 200 84.50 22.0 100 68 200 65.50  
 2885 051676 57100 100 92 300 87.00 22.0 100 78 300 69.66  
 2971 052976 57130 100 87 400 87.00 22.0 100 80 400 72.25  
 2795 053076 57088 100 84 500 86.40 400 72.25  
 2971 053076 57130 100 93 600 87.50 22.0 100 77 500 73.20  
 2970 060576 57088 100 93 700 88.28 22.0 100 84 600 75.00  
 3667 062676 57130 100 91 800 88.62 22.0 100 84 700 76.28  
 3596 062776 57195 100 94 900 89.22 700 76.28  
 070676 07777 900 89.22 22.0 700 76.28 1.0-  
 071376 07777 900 89.22 22.0 700 76.28 1.0-  
 4521 080876 57010 100 93 1000 89.60 700 76.28  
 4759 081476 57040 100 93 1100 89.90 22.0 100 77 800 76.37  
 5510 082976 57100 100 89 1200 89.83 21.0 100 89 900 77.77  
 50 27 50 54.00  
 50 54.00

57-31430 SHORT FLOYD E.  
 325 SUNSET  
 NEILLEVILLE, WI.  
 CLASS 2 \*\*\*\*\*ATA-CODES\*\*\*\*\*16-YARDS\*\*\*\*\*HANDICAP\*\*\*\*\*DOUBLES\*\*\*\*\*YEAR\*\*\*\*  
 STATUS 4  
 YARDAGE 22.0  
 100.8700  
 1974  
 1975  
 1976  
 54456 PAID  
 SHOOT CURRENT Y-T-D CURRENT Y-T-D  
 REPT DATE LOC 16YDS-SHOT-BRK. SHOT--PCT. HDCP.YDS -SHOT-BRK. SHOT--PCT.-EARN DBLS-SHOT-BRK.--SHOT--PCT.  
 2604 051676 57060 100 87 100 87.00

57-31440 SHOUP ALLEN  
 800 TENNY AVE  
 HARTLAND, WIS  
 CLASS 2 \*\*\*\*\*ATA-CODES\*\*\*\*\*16-YARDS\*\*\*\*\*HANDICAP\*\*\*\*\*DOUBLES\*\*\*\*\*YEAR\*\*\*\*  
 STATUS 4  
 YARDAGE 22.0  
 100.5700  
 1974  
 1975  
 1976  
 53029 PAID  
 SHOOT CURRENT Y-T-D CURRENT Y-T-D  
 REPT DATE LOC 16YDS-SHOT-BRK. SHOT--PCT. HDCP.YDS -SHOT-BRK. SHOT--PCT.-EARN DBLS-SHOT-BRK.--SHOT--PCT.  
 3737 070576 57195 100 57 100 57.00

57-31450 SHOUP RICHARD L  
 800 TENNY AVE  
 HARTLAND WIS  
 CLASS 2 \*\*\*\*\*ATA-CODES\*\*\*\*\*16-YARDS\*\*\*\*\*HANDICAP\*\*\*\*\*DOUBLES\*\*\*\*\*YEAR\*\*\*\*  
 STATUS 3  
 YARDAGE 22.0  
 1200.9208 1200.8591  
 1100.9100 500.8300  
 1974  
 1975  
 1976  
 53029 PAID  
 SHOOT CURRENT Y-T-D CURRENT Y-T-D  
 REPT DATE LOC 16YDS-SHOT-BRK. SHOT--PCT. HDCP.YDS -SHOT-BRK. SHOT--PCT.-EARN DBLS-SHOT-BRK.--SHOT--PCT.  
 3737 070576 57195 100 91 100 91.00 22.0 100 88 100 88.00  
 3927 071076 57015 200 184 300 91.66 100 85 200 86.50  
 4124 071576 57195 200 191 500 93.20 200 86.50  
 4124 071676 57195 500 93.20 22.0 100 79 300 84.00  
 4124 071776 57195 200 178 700 92.00 300 84.00  
 4298 072476 57040 100 90 800 91.75 22.0 100 83 400 83.75  
 4416 073076 57195 100 92 900 91.77 22.0 100 80 500 83.00  
 4416 073176 57195 200 175 1100 91.00 500 83.00

57-31480 SHRAKE GEORGE  
 RT #1  
 TREMPERLEAU MISC  
 CLASS 2 \*\*\*\*\*ATA-CODES\*\*\*\*\*16-YARDS\*\*\*\*\*HANDICAP\*\*\*\*\*DOUBLES\*\*\*\*\*YEAR\*\*\*\*  
 STATUS 3  
 YARDAGE 22.0  
 400.9425 300.7533  
 400.9375 200.8250  
 700.8842 100.7800  
 1974  
 1975  
 1976  
 54661 PAID  
 SHOOT CURRENT Y-T-D CURRENT Y-T-D  
 REPT DATE LOC 16YDS-SHOT-BRK. SHOT--PCT. HDCP.YDS -SHOT-BRK. SHOT--PCT.-EARN DBLS-SHOT-BRK.--SHOT--PCT.  
 2106 042576 28095 100 84 100 84.00  
 3354 062076 57110 100 84 200 84.00  
 3616 062676 28095 100 80 300 82.66  
 CONTINUED NEXT FRAME.....

M12

57-31480 SHRAKE GEORGE CLASS 2 \*\*\*\*\*ATA-CODES\*\*\*\*\*16-YARDS\*\*\*\*\*HANDICAP\*\*\*\*\*DOUBLES\*\*\*\*\*YEAR\*\*\*\*\*  
 RT #1 STATUS 3 \*\*\*\*\* 400.9425 300.7533 1974  
 TRENPEALEAU MISC YARDAGE 22.0 400.9375 200.8250 1975  
 54661 PAID 700.8842 100.7800 1976

SHOOT	REPT	DATE	LOC	16YDS-SHOT-BRK.	CURRENT	Y-T-D	SHOT--PCT.	HDCP.YDS	-SHOT-BRK.	SHOT--PCT.-EARN	DBLS-SHOT-BRK.	--SHOT--PCT.
	3616	062776	28095	200	186		500	86.80				
	4124	071776	57195	200	185		700	88.42				
	4629	080876	28095				700	88.42	22.0	100	78	100 78.00

57-31485 SHRAKE WARREN CLASS 2 \*\*\*\*\*ATA-CODES\*\*\*\*\*16-YARDS\*\*\*\*\*HANDICAP\*\*\*\*\*DOUBLES\*\*\*\*\*YEAR\*\*\*\*\*  
 3800 5TH AVE STATUS 3 \*\*\*\*\* 200.8450 1974  
 S MILWAUKEE MIS YARDAGE 20.0 600.8400 1975  
 53172 PAID 100.7800 1976

SHOOT	REPT	DATE	LOC	16YDS-SHOT-BRK.	CURRENT	Y-T-D	SHOT--PCT.	HDCP.YDS	-SHOT-BRK.	SHOT--PCT.-EARN	DBLS-SHOT-BRK.	--SHOT--PCT.
	1121	022976	57155	100	78		100	78.00				

57-31550 SIAS, MICHAEL CLASS 2 \*\*\*\*\*ATA-CODES\*\*\*\*\*16-YARDS\*\*\*\*\*HANDICAP\*\*\*\*\*DOUBLES\*\*\*\*\*YEAR\*\*\*\*\*  
 419 SO. WATERTOWN STATUS 4 \*\*\*\*\* 400.8050 1974  
 MAUPUN, MI. YARDAGE 22.0 1975  
 53963 PAID 1976

SHOOT	REPT	DATE	LOC	16YDS-SHOT-BRK.	CURRENT	Y-T-D	SHOT--PCT.	HDCP.YDS	-SHOT-BRK.	SHOT--PCT.-EARN	DBLS-SHOT-BRK.	--SHOT--PCT.
	2605	051676	57075	100	78		100	78.00				
	3666	070476	57010	100	77		200	77.50				
	3835	071076	57010	200	167		400	80.50				

57-31560 SIEVERT RALPH CLASS 2 \*\*\*\*\*ATA-CODES\*\*\*\*\*16-YARDS\*\*\*\*\*HANDICAP\*\*\*\*\*DOUBLES\*\*\*\*\*YEAR\*\*\*\*\*  
 1201 W OKLAHOMA ST STATUS 3 \*\*\*\*\* 1300.9700 500.9000 350.8942 1974  
 APPLETON MISC YARDAGE 27.0 1500.9606 1000.8380 700.8700 1975  
 54911 PAID 1500.9480 1200.8608 850.8458 1976

SHOOT	REPT	DATE	LOC	16YDS-SHOT-BRK.	CURRENT	Y-T-D	SHOT--PCT.	HDCP.YDS	-SHOT-BRK.	SHOT--PCT.-EARN	DBLS-SHOT-BRK.	--SHOT--PCT.
	0000	120100	08888					25.5				
	2050	042576	57065					24.5	100	78	100	81 100 81.00
	2639	052376	57065	100	96		100	96.00	24.5	100	80	200 79.00 50 48 150 86.00
	3167	061276	57065	100	96		200	96.00				200 79.00 150 86.00
	3167	061276	57065	100	93		300	95.00				200 79.00 150 86.00
	3167	061276	57065	100	98		400	95.75				200 79.00 150 86.00
	3595	062676	57195	100	92		500	95.00	24.5	100	90	300 82.66 150 86.00
	3999	071176	57157	100	93		600	94.66	24.5	100	79	400 81.75 100 76 250 82.00
	4123	072576	57065	100	98		700	95.14	24.5	100	86	500 82.60 50 40 300 81.66
	4416	073076	57195	100	93		800	94.87	24.5	100	84	600 82.83 100 87 400 83.00
	4416	073176	57195	200	185		1000	94.40				600 82.83 400 83.00
	4416	080176	57195				1000	94.40	24.5	100	86	700 83.28 100 89 500 84.20
	4522	080876	57025	100	96		1100	94.54	24.5	100	88	800 83.87 100 87 600 84.66
	4480	081876	40000	200	191		1300	94.69				800 83.87 600 84.66
	4480	081976	40000				1300	94.69	22.5	100	98	900 85.44 600 84.66
	4480	081976	40000				1300	94.69				900 85.44 600 84.66
	4480	082076	40000				1300	94.69	26.5	100	87	1000 85.60 2.0 600 84.66
	4480	082176	40000				1300	94.69				1000 85.60 100 87 700 85.00
	4859	082976	57065	100	96		1400	94.78	26.5	100	86	1100 85.63 50 42 750 84.93
	5079	090576	57025	100	95		1500	94.80	26.5	100	91	1200 86.08 .5 100 82 850 84.58

N12

N12

57-31600

SIMERSON ROBERT A  
3907 E BARNARD AV  
CUDAHY WIS

53110 PAID

CLASS 2 \*\*\*\*\*ATA-CODES\*\*\*\*\*16-YARDS\*\*\*\*\*HANDICAP\*\*\*\*\*DOUBLES\*\*\*\*\*YEAR\*\*\*\*  
STATUS 3 375.9040 300.7200 1974  
YARDAGE 21.0 700.9342 600.7233 1975  
1000.9010 800.7737 1976

SHOOT REPT	DATE	LOC	16YDS-SHOT	CURRENT SHOT-BRK.	Y-T-D SHOT	PCT.	HDCP.	YDS	CURRENT SHOT-BRK.	Y-T-D SHOT	PCT.	-EARN	DBLS-SHOT	Y-T-D SHOT	PCT.
2828	053076	57195	100	88	100	88.00	21.0	100	64	100	64.00				
3352	061276	57015			100	88.00	21.0	100	75	200	69.50				
3352	061376	57015	100	90	200	89.00	21.0	100	71	300	70.00				
3423	061976	57015	100	89	300	89.00	21.0	100	69	400	69.75				
3501	062076	57115	100	92	400	89.75	21.0	100	79	500	71.60				
4083	070376	57135	200	176	600	89.16				500	71.60				
3737	070576	57195	100	92	700	89.57				500	71.60				
4030	071176	57045	100	91	800	89.75	21.0	100	88	600	74.33				
5090	080876	57135	100	92	900	90.00	21.0	100	91	700	76.71				
4732	081476	57015	100	91	1000	90.10			100	800	77.37				

57-31630

SIMMONS EARL  
ROUTE 3  
MAUSTON WIS

53948 PAID

CLASS 2 \*\*\*\*\*ATA-CODES\*\*\*\*\*16-YARDS\*\*\*\*\*HANDICAP\*\*\*\*\*DOUBLES\*\*\*\*\*YEAR\*\*\*\*  
STATUS 3 800.8125 500.7200 1974  
YARDAGE 20.0 750.9160 350.8000 1975  
600.8333 200.6800 1976

SHOOT REPT	DATE	LOC	16YDS-SHOT	CURRENT SHOT-BRK.	Y-T-D SHOT	PCT.	HDCP.	YDS	CURRENT SHOT-BRK.	Y-T-D SHOT	PCT.	-EARN	DBLS-SHOT	Y-T-D SHOT	PCT.
1684	040476	57160	100	82	100	82.00	20.0	100	71	100	71.00				
2338	050876	57160	100	79	200	80.50	20.0	100	65	200	68.00				
2743	052376	57160	100	84	300	81.66				200	68.00				
3169	061376	57085	100	86	400	82.75				200	68.00				
3355	062076	57085	100	83	500	82.80				200	68.00				
3596	062776	57195	100	86	600	83.33				200	68.00				

57-31654

SIMONICH RICHARD A  
RR 2  
SHEBOYGAN FALLS WIS

53085 PAID

CLASS 2 \*\*\*\*\*ATA-CODES\*\*\*\*\*16-YARDS\*\*\*\*\*HANDICAP\*\*\*\*\*DOUBLES\*\*\*\*\*YEAR\*\*\*\*  
STATUS 1 \* \* \* 2600.9603 1800.8827 1400.8642 1974  
YARDAGE 25.5 4100.9739 2600.8976 1450.9062 1975  
3700.9691 2100.8657 2200.8795 1976

SHOOT REPT	DATE	LOC	16YDS-SHOT	CURRENT SHOT-BRK.	Y-T-D SHOT	PCT.	HDCP.	YDS	CURRENT SHOT-BRK.	Y-T-D SHOT	PCT.	-EARN	DBLS-SHOT	Y-T-D SHOT	PCT.
2208	050276	57195	100	97	100	97.00	25.5	100	78	100	78.00				
2518	051676	57025	100	87	200	92.00				100	78.00		100	89	100 89.00
2639	052376	57065	100	93	300	92.33				100	78.00		50	42	150 87.33
2971	052976	57130	100	99	400	94.00	25.5	100	84	200	81.00		100	83	250 85.60
2971	053076	57130	100	99	500	95.00	25.5	100	81	300	81.00		100	88	350 86.28
2828	053176	57195	100	99	600	95.66	25.5	100	91	400	83.50		100	86	450 86.22
3060	060576	57135	200	194	800	96.00	25.5	100	85	500	83.80				450 86.22
3059	060676	57125	200	187	1000	95.50	25.5	100	90	600	84.83		100	89	550 86.72
3167	061276	57065	100	97	1100	95.63				600	84.83				550 86.72
3167	061276	57065	100	98	1200	95.83				600	84.83				550 86.72
3167	061276	57065	100	98	1300	96.00				600	84.83				550 86.72
3326	061376	57125	100	99	1400	96.21	25.5	100	86	700	85.00		100	87	650 86.76
3932	062276	17120			1400	96.21				700	85.00		500	443	1150 87.56
3932	062376	17120	200	199	1600	96.62	25.5	100	93	800	86.00				1150 87.56
3932	062476	17120	200	191	1800	96.50				800	86.00		100	94	1250 88.08
3932	062576	17120			1800	96.50	25.5	100	92	900	86.66		100	90	1350 88.22
3932	062676	17120	200	197	2000	96.70				900	86.66				1350 88.22
3932	062776	17120			2000	96.70	25.5	100	90	1000	87.00				1350 88.22
3636	070376	57065	200	196	2200	96.81	25.5	100	84	1100	86.72				1350 88.22
4083	070476	57135	100	99	2300	96.91	25.5	100	93	1200	87.25		50	44	1400 88.21
3737	070576	57195	100	97	2400	96.91	25.5	100	84	1300	87.00		100	90	1500 88.33
3928	071176	57125	200	189	2600	96.73	25.5	100	85	1400	86.85		100	89	1600 88.37
4124	071576	57195	200	199	2800	96.92				1400	86.85		100	89	1700 88.41
4124	071676	57195			2800	96.92	25.5	100	86	1500	86.80		100	86	1800 88.27
4124	071776	57195	200	193	3000	96.90				1500	86.80				1800 88.27

CONTINUED NEXT FRAME.....

813

57-31654 SIMONICH RICHARD A CLASS 2 \*\*\*\*\*ATA-CODES\*\*\*\*\*16-YARDS\*\*\*\*\*HANDICAP\*\*\*\*\*DOUBLES\*\*\*\*\*YEAR\*\*\*\*\*  
 RR 2 STATUS 1 \* \* \* \* 2600.9603 1800.8827 1400.8642 1974  
 SHEBOYGAN FALLS WIS YARDAGE 25.5 4100.9739 2600.8976 1450.9062 1975  
 53085 PAID 3700.9691 2100.8657 2200.8795 1976

SHOOT REPT	DATE	LOC	16YDS-SHOT-BRK.	CURRENT	Y-T-D	SHOT--PCT.	HDCP.YDS	-SHOT-BRK.	Y-T-D	SHOT--PCT.	-EARN	DBLS-SHOT-BRK.	Y-T-D
4124	071876	57195				3000 96.90	25.5	100 82		1600 86.50			1800 88.27
4369	072176	19035				3000 96.90	25.5	100 80		1700 86.11			1800 88.27
4369	072276	19035	100 99			3100 96.96	25.5	100 88		1800 86.22		100 81	1900 87.89
4369	072376	19035	100 96			3200 96.93				1800 86.22		100 89	2000 87.95
4369	072476	19035	200 190			3400 96.82				1800 86.22			2000 87.95
4369	072576	19035				3400 96.82	25.5	100 94		1900 86.63			2000 87.95
0000	073076	08888				3400 96.82	25.5			1900 86.63			2000 87.95
4416	073076	57195	100 98			3500 96.85	25.5	100 88		2000 86.70		100 92	2100 88.14
4416	073176	57195	200 196			3700 96.91				2000 86.70			2100 88.14
4416	080176	57195				3700 96.91	25.5	100 84		2100 86.57		100 84	2200 87.95

57-31655 SIMON JACK L CLASS 2 \*\*\*\*\*ATA-CODES\*\*\*\*\*16-YARDS\*\*\*\*\*HANDICAP\*\*\*\*\*DOUBLES\*\*\*\*\*YEAR\*\*\*\*\*  
 2227 50 84TH ST STATUS 3 \* \* \* \* 300.8300 300.7333 200.7200 1974  
 WEST ALLIS WIS YARDAGE 20.0 100.8300 1975  
 53227 PAID 100.8400 1976

SHOOT REPT	DATE	LOC	16YDS-SHOT-BRK.	CURRENT	Y-T-D	SHOT--PCT.	HDCP.YDS	-SHOT-BRK.	Y-T-D	SHOT--PCT.	-EARN	DBLS-SHOT-BRK.	Y-T-D
3596	062776	57195	100 84			100 84.00							

57-31700 SIMPKINS SCOTT CLASS 2 \*\*\*\*\*ATA-CODES\*\*\*\*\*16-YARDS\*\*\*\*\*HANDICAP\*\*\*\*\*DOUBLES\*\*\*\*\*YEAR\*\*\*\*\*  
 7932 39 AVE STATUS 3 J 300.9100 300.7733 1974  
 KENOSHA WIS YARDAGE 21.0 1000.8750 350.7742 1975  
 53140 PAID 100.8400 1976

SHOOT REPT	DATE	LOC	16YDS-SHOT-BRK.	CURRENT	Y-T-D	SHOT--PCT.	HDCP.YDS	-SHOT-BRK.	Y-T-D	SHOT--PCT.	-EARN	DBLS-SHOT-BRK.	Y-T-D
1121	022976	57155	100 88			100 88.00	22.0	100 76		100 76.00			
1825	040376	57155	100 82			200 85.00				100 76.00			
1878	041176	57030	100 84			300 84.66				100 76.00			
2118	041876	57155	100 89			400 85.75				100 76.00			
2208	050276	57195	100 92			500 87.00	22.0	100 69		200 72.50			
2410	050876	57015	100 86			600 86.83				200 72.50			
2442	050976	57155	100 84			700 86.42				200 72.50			
2828	053176	57195	100 91			800 87.00				200 72.50			
	060376	07777				800 87.00	22.0			200 72.50	1.0-		
3286	060976	57030	100 94			900 87.77	21.0	50 45		250 76.00			
3423	061976	57015	100 85			1000 87.50	21.0	100 81		350 77.42			

57-31777 SINGER GORDON CLASS 2 \*\*\*\*\*ATA-CODES\*\*\*\*\*16-YARDS\*\*\*\*\*HANDICAP\*\*\*\*\*DOUBLES\*\*\*\*\*YEAR\*\*\*\*\*  
 9621 W KAUL STATUS 3 \* \* \* \* 800.9112 1974  
 MILWAUKEE WIS YARDAGE 20.0 800.8862 1975  
 53225 PAID 800.8837 1976

SHOOT REPT	DATE	LOC	16YDS-SHOT-BRK.	CURRENT	Y-T-D	SHOT--PCT.	HDCP.YDS	-SHOT-BRK.	Y-T-D	SHOT--PCT.	-EARN	DBLS-SHOT-BRK.	Y-T-D
2605	051676	57075	100 92			100 92.00							
2829	052376	57200	100 89			200 90.50							
3352	061276	57015	100 91			300 90.66							
3352	061376	57015	100 90			400 90.50							
3502	062076	57200	100 87			500 89.80							
3943	071176	57075	100 84			600 88.83							
4124	071776	57195	200 174			800 88.37							

C13

57-31780 SINGER THOMAS CLASS 2 \*\*\*\*\*ATA-CODES\*\*\*\*\*16-YARDS\*\*\*\*\*HANDICAP\*\*\*\*\*DOUBLES\*\*\*\*\*YEAR\*\*\*\*\*  
 2628 NO HUMBOLDT STATUS 3 \* \* \* \* 200.9250 200.8800 1974  
 APT 203 YARDAGE 21.5 200.9350 1975  
 MILWAUKEE WI 53212 PAID 200.9350 200.8800 1976  
 SHOOT CURRENT Y-T-D CURRENT Y-T-D CURRENT Y-T-D  
 REPT DATE LOC 16YDS-SHOT-BRK. SHOT--PCT. HDCP.YDS -SHOT-BRK. SHOT--PCT.-EARN DBLS-SHOT-BRK.--SHOT--PCT.  
 2924 060676 57017 100 91 100 91.00 21.5 100 92 100 92.00  
 3596 062776 57195 100 96 200 93.50 100 92.00  
 3874 070476 57180. 200 93.50 21.5 100 84 200 88.00

57-31815 SKAIFE JACK CLASS 2 \*\*\*\*\*ATA-CODES\*\*\*\*\*16-YARDS\*\*\*\*\*HANDICAP\*\*\*\*\*DOUBLES\*\*\*\*\*YEAR\*\*\*\*\*  
 3436 DAMES ST STATUS 3 \* \* \* \* 400.9175 500.7900 1974  
 MADISON WISCONSIN YARDAGE 22.5 600.9583 1975  
 53714 PAID 500.9460 1976  
 SHOOT CURRENT Y-T-D CURRENT Y-T-D CURRENT Y-T-D  
 REPT DATE LOC 16YDS-SHOT-BRK. SHOT--PCT. HDCP.YDS -SHOT-BRK. SHOT--PCT.-EARN DBLS-SHOT-BRK.--SHOT--PCT.  
 3594 062076 57190 100 94 100 94.00  
 3796 062676 57120 100 96 200 95.00  
 3796 062676 57120 100 93 300 94.33  
 3596 062776 57195 100 95 400 94.50  
 3874 070476 57180 100 95 500 94.60

57-31830 SKALECKI, MIKE CLASS 2 \*\*\*\*\*ATA-CODES\*\*\*\*\*16-YARDS\*\*\*\*\*HANDICAP\*\*\*\*\*DOUBLES\*\*\*\*\*YEAR\*\*\*\*\*  
 651 IRVINE ST STATUS 4 S 250.8640 50.4600 1974  
 CHIPPEWA FALLS, WIS YARDAGE 20.0 1975  
 54729 PAID 250.8640 50.4600 1976  
 SHOOT CURRENT Y-T-D CURRENT Y-T-D CURRENT Y-T-D  
 REPT DATE LOC 16YDS-SHOT-BRK. SHOT--PCT. HDCP.YDS -SHOT-BRK. SHOT--PCT.-EARN DBLS-SHOT-BRK.--SHOT--PCT.  
 4124 071776 57195 50 41 50 82.00  
 5428 091976 57060 100 93 150 89.33 50 23 50 46.00  
 5427 092676 57185 100 82 250 86.40 50 46.00

57-31833 SKALECKI HERMAN CLASS 2 \*\*\*\*\*ATA-CODES\*\*\*\*\*16-YARDS\*\*\*\*\*HANDICAP\*\*\*\*\*DOUBLES\*\*\*\*\*YEAR\*\*\*\*\*  
 651 IRVINE STATUS 4 200.8800 100.8400 1974  
 CHIPPEWA FALLS MI YARDAGE 22.0 1975  
 54729 PAID 200.8800 100.8400 1976  
 SHOOT CURRENT Y-T-D CURRENT Y-T-D CURRENT Y-T-D  
 REPT DATE LOC 16YDS-SHOT-BRK. SHOT--PCT. HDCP.YDS -SHOT-BRK. SHOT--PCT.-EARN DBLS-SHOT-BRK.--SHOT--PCT.  
 5428 091976 57060 100 93 100 93.00 22.0 100 84 100 84.00  
 5427 092676 57185 100 83 200 88.00 100 84.00

57-31875 SLACK RAY F JR CLASS 2 \*\*\*\*\*ATA-CODES\*\*\*\*\*16-YARDS\*\*\*\*\*HANDICAP\*\*\*\*\*DOUBLES\*\*\*\*\*YEAR\*\*\*\*\*  
 3830 DENNETT DR STATUS 3 \* \* \* \* 3000.9040 900.7244 1974  
 MADISON WISCONSIN YARDAGE 21.0 3350.9208 1050.8504 1975  
 53714 PAID 3400.9050 800.8025 1976  
 SHOOT CURRENT Y-T-D CURRENT Y-T-D CURRENT Y-T-D  
 REPT DATE LOC 16YDS-SHOT-BRK. SHOT--PCT. HDCP.YDS -SHOT-BRK. SHOT--PCT.-EARN DBLS-SHOT-BRK.--SHOT--PCT.  
 2049 041876 57120 100 91 100 91.00 20.5 100 83 100 83.00  
 2300 050276 57020 100 86 200 88.50 100 83.00  
 2520 050876 57087 100 77 300 84.66 20.5 100 64 200 73.50  
 2573 050976 57040 100 93 400 86.75 200 73.50  
 2885 051676 57100 100 97 500 88.80 20.5 100 80 300 75.66  
 2638 052276 57095 100 97 600 90.16 300 75.66  
 2638 052276 57095 100 89 700 90.00 300 75.66  
 3165 053176 57120 100 93 800 90.37 300 75.66  
 3165 053176 57120 100 97 900 91.11 300 75.66  
 3422 060576 57120 100 87 1000 90.70 300 75.66  
 3422 060576 57120 100 95 1100 91.09 300 75.66  
 3004 060676 57010 100 93 1200 91.25 300 75.66  
 3530 061976 57040 100 93 1300 91.38 20.0 100 83 400 77.50  
 3594 062076 57190 100 93 1400 91.50 400 77.50  
 CONTINUED NEXT FRAME.....

D13

57-31875 SLACK RAY F JR CLASS 2 \*\*\*\*\*ATA-CODES\*\*\*\*\*16-YARDS\*\*\*\*\*HANDICAP\*\*\*\*\*DOUBLES\*\*\*\*\*YEAR\*\*\*\*\*

013

57-31875

SLACK RAY F JR  
3830 DENNETT DR  
MADISON WISCONSIN

53714 PAID

CLASS 2 \*\*\*\*\*ATA-CODES\*\*\*\*\*16-YARDS\*\*\*\*\*HANDICAP\*\*\*\*\*DOUBLES\*\*\*\*\*YEAR\*\*\*\*  
STATUS 3 \* \* \* \* 3000.9040 900.7244 1974  
YARDAGE 21.0 3350.9208 1050.8504 1975  
3400.9050 800.8025 1976

SHOOT REPT	DATE	LOC	16YDS-SHOT	CURRENT	Y-T-D	SHOT--PCT.	HDCP.	YDS	-SHOT-BRK.	SHOT--PCT.	-EARN	DBLS-SHOT-BRK.	Y-T-D
3796	062676	57120	100	92	1500	91.53				400	77.50		
3796	062676	57120	100	94	1600	91.68				400	77.50		
3596	062776	57195	100	85	1700	91.29				400	77.50		
3666	070476	57010	100	84	1800	90.88				400	77.50		
4189	070576	57120	100	95	1900	91.10				400	77.50		
4189	070576	57120	100	94	2000	91.25				400	77.50		
3835	071076	57010	200	186	2200	91.40				400	77.50		
4031	071176	57190	100	94	2300	91.52				400	77.50		
4124	071676	57195			2300	91.52	20.5	100	87	500	79.40		
4124	071776	57195	200	173	2500	91.12				500	79.40		
4298	072476	57040	100	94	2600	91.23	20.5	100	91	600	81.33	.5	
4414	072576	57120	100	97	2700	91.44				600	81.33		
4731	080776	57120	100	88	2800	91.32				600	81.33		
4731	080776	57120	100	81	2900	90.96				600	81.33		
4521	080876	57010	100	93	3000	91.03				600	81.33		
4759	081476	57040			3000	91.03	20.5	100	72	700	80.00		
5031	082976	57040	100	87	3100	90.90				700	80.00		
5510	082976	57100	100	83	3200	90.65				700	80.00		
5469	090676	57120	100	87	3300	90.54	21.0	100	82	800	80.25		
5572	091976	57087	100	89	3400	90.50				800	80.25		

57-31884

SLAGHT DENNIS V  
303 2ND AVE  
BARABOO WIS

53913 PAID

CLASS 2 \*\*\*\*\*ATA-CODES\*\*\*\*\*16-YARDS\*\*\*\*\*HANDICAP\*\*\*\*\*DOUBLES\*\*\*\*\*YEAR\*\*\*\*  
STATUS 3 \* \* \* \* 500.9280 100.8600 50.8200 1974  
YARDAGE 21.5 1400.9250 800.7862 200.8000 1976

SHOOT REPT	DATE	LOC	16YDS-SHOT	CURRENT	Y-T-D	SHOT--PCT.	HDCP.	YDS	-SHOT-BRK.	SHOT--PCT.	-EARN	DBLS-SHOT-BRK.	Y-T-D
2409	050276	57120	100	90	100	90.00	22.0	100	78	100	78.00		
2337	050976	57150	100	91	200	90.50	22.0	100	81	200	79.50	50	39
2743	052376	57160	100	84	300	88.33	22.0	100	46	300	68.33		
2825	052976	57015	100	96	400	90.25				300	68.33		
2825	052976	57015	100	90	500	90.20				300	68.33		
2825	052976	57015	100	92	600	90.50				300	68.33		
2825	052976	57015	100	91	700	90.57				300	68.33		
2825	052976	57015	100	90	800	90.50				300	68.33		
3168	060576	57170	100	92	900	90.66	22.0	100	80	400	71.25	50	41
3169	061376	57085	100	95	1000	91.10	22.0	100	89	500	74.80		
3596	062776	57195	100	99	1100	91.81				500	74.80		
3971	070476	57170	100	96	1200	92.16	22.0	100	82	600	76.00	50	40
3837	071176	57150	100	95	1300	92.38				700	76.57		
	071376	07777			1300	92.38	22.0			700	76.57	1.0-	
4860	080876	57170	100	94	1400	92.50	21.0	100	93	800	78.62	.5	40

57-31900

SLAWNY KENNETH J  
6622 S 27TH ST  
OAK CREEK WIS

53154 PAID

CLASS 2 \*\*\*\*\*ATA-CODES\*\*\*\*\*16-YARDS\*\*\*\*\*HANDICAP\*\*\*\*\*DOUBLES\*\*\*\*\*YEAR\*\*\*\*  
STATUS 3 R \* \* \* 1100.9263 800.8075 350.7942 1974  
YARDAGE 23.5 1300.9446 1000.8120 800.7812 1975  
200.9600 100.7800 100.7900 1976

SHOOT REPT	DATE	LOC	16YDS-SHOT	CURRENT	Y-T-D	SHOT--PCT.	HDCP.	YDS	-SHOT-BRK.	SHOT--PCT.	-EARN	DBLS-SHOT-BRK.	Y-T-D
0000	111000	08888											
2606	051676	57115	100	97	100	97.00	23.5						
2828	053076	57195	100	95	200	96.00	23.5	100	78	100	78.00	100	79

E13

57-31905 SLEIK THOMAS CLASS 2 \*\*\*\*\*ATA-CODES\*\*\*\*\*16-YARDS\*\*\*\*\*HANDICAP\*\*\*\*\*DOUBLES\*\*\*\*\*YEAR\*\*\*\*\*  
 22155 W GLEN GARRY STATUS 4 1974  
 WAUKESHA WIS YARDAGE 22.0 300.9066 100.7700 1975  
 53186 PAID 100.9300 1976  
 SHOOT CURRENT Y-T-D CURRENT Y-T-D CURRENT Y-T-D  
 REPT DATE LOC 16YDS-SHOT-BRK. SHOT--PCT. HDCP.YDS -SHOT-BRK. SHOT--PCT.-EARN DBLS-SHOT-BRK.--SHOT--PCT.  
 3596 062776 57195 100 93 100 93.00

57-31908 SLIVINSKI, JIM CLASS 2 \*\*\*\*\*ATA-CODES\*\*\*\*\*16-YARDS\*\*\*\*\*HANDICAP\*\*\*\*\*DOUBLES\*\*\*\*\*YEAR\*\*\*\*\*  
 3402 E ALLERTON STATUS 4 1974  
 CUDAHY, WI YARDAGE 22.0 100.9600 1975  
 53110 PAID 100.9600 1976  
 SHOOT CURRENT Y-T-D CURRENT Y-T-D CURRENT Y-T-D  
 REPT DATE LOC 16YDS-SHOT-BRK. SHOT--PCT. HDCP.YDS -SHOT-BRK. SHOT--PCT.-EARN DBLS-SHOT-BRK.--SHOT--PCT.  
 4963 082876 57155 100 96 100 96.00

57-31910 SLIVINSKI, MIKE CLASS 2 \*\*\*\*\*ATA-CODES\*\*\*\*\*16-YARDS\*\*\*\*\*HANDICAP\*\*\*\*\*DOUBLES\*\*\*\*\*YEAR\*\*\*\*\*  
 4851 S HATELY STATUS 4 1974  
 CUDAHY, WI YARDAGE 22.0 400.8650 1975  
 53110 PAID 400.8650 1976  
 SHOOT CURRENT Y-T-D CURRENT Y-T-D CURRENT Y-T-D  
 REPT DATE LOC 16YDS-SHOT-BRK. SHOT--PCT. HDCP.YDS -SHOT-BRK. SHOT--PCT.-EARN DBLS-SHOT-BRK.--SHOT--PCT.  
 4962 082276 57155 100 85 100 85.00  
 4963 082876 57155 100 88 200 86.50  
 5080 090676 57135 100 84 300 85.66  
 5470 091276 57155 100 89 400 86.50

57-31918 SLOANE ARMEN CLASS 2 \*\*\*\*\*ATA-CODES\*\*\*\*\*16-YARDS\*\*\*\*\*HANDICAP\*\*\*\*\*DOUBLES\*\*\*\*\*YEAR\*\*\*\*\*  
 416 S RUSK STATUS 3 1974  
 VIROQUA WIS YARDAGE 21.5 900.8977 700.7257 250.6720 1975  
 54665 PAID 1200.9200 800.8650 400.8000 1976  
 1200.9141 900.8755 450.7200  
 SHOOT CURRENT Y-T-D CURRENT Y-T-D CURRENT Y-T-D  
 REPT DATE LOC 16YDS-SHOT-BRK. SHOT--PCT. HDCP.YDS -SHOT-BRK. SHOT--PCT.-EARN DBLS-SHOT-BRK.--SHOT--PCT.  
 1554 040476 57017 100 94 100 94.00 20.5 100 83 100 83.00 50 38 50 76.00  
 1980 041776 57060 100 95 200 94.50 20.5 100 85 200 84.00 50 38 100 76.00  
 2106 042576 28095 100 85 300 91.33 20.5 100 79 300 82.33 50 34 150 73.33  
 2272 050276 57070 100 92 400 91.50 20.5 100 86 400 83.25 50 32 200 71.00  
 2826 053076 57150 100 86 500 90.40 100 96 500 85.80 1.0 50 39 250 72.40  
 062476 08888 500 90.40 20.5 500 85.80 250 72.40  
 4124 071776 57195 200 176 700 89.71 500 85.80 250 72.40  
 4124 071876 57195 700 89.71 21.5 100 91 500 86.66 250 72.40  
 4369 072276 19035 100 96 800 90.50 21.5 100 93 700 87.57 100 68 350 71.14  
 4369 072376 19035 100 94 900 90.88 700 87.57 350 71.14  
 4369 072476 19035 200 184 1100 91.09 700 87.57 350 71.14  
 4369 072576 19035 1100 91.09 21.5 100 94 800 88.37 350 71.14  
 4629 080776 28095 100 95 1200 91.41 21.5 100 81 900 87.55 100 75 450 72.00

57-31920 SLOANE EARL A CLASS 2 \*\*\*\*\*ATA-CODES\*\*\*\*\*16-YARDS\*\*\*\*\*HANDICAP\*\*\*\*\*DOUBLES\*\*\*\*\*YEAR\*\*\*\*\*  
 326 N 63RD ST STATUS 1 \* \* \* 1300.8523 1200.8216 650.6769 1974  
 MILWAUKEE WIS YARDAGE 19.5 1100.9200 800.8900 400.6750 1975  
 53213 PAID 800.8650 600.8383 350.5400 1976  
 SHOOT CURRENT Y-T-D CURRENT Y-T-D CURRENT Y-T-D  
 REPT DATE LOC 16YDS-SHOT-BRK. SHOT--PCT. HDCP.YDS -SHOT-BRK. SHOT--PCT.-EARN DBLS-SHOT-BRK.--SHOT--PCT.  
 2208 050276 57195 100 89 100 89.00 19.0 100 90 100 90.00 50 24 50 48.00  
 2410 050876 57015 100 90 200 89.50 19.0 100 78 200 84.00 100 52 150 50.66  
 2606 051676 57115 100 85 300 88.00 200 84.00 150 50.66  
 2971 052976 57130 100 85 300 88.00 19.0 100 87 300 85.00 100 53 250 51.60  
 3285 061276 57160 100 85 400 87.25 19.0 100 89 400 86.00 250 51.60  
 3501 062076 57115 100 86 500 87.00 400 86.00 250 51.60  
 3596 062776 57195 100 76 600 85.16 19.0 100 79 500 84.60 250 51.60  
 3737 070576 57195

CONTINUED NEXT FRAME.....

E13



F13

57-31920 SLOANE EARL A  
326 N 63RD ST  
MILWAUKEE WIS

CLASS 2 \*\*\*\*\*ATA-CODES\*\*\*\*\*16-YARDS\*\*\*\*\*HANDICAP\*\*\*\*\*DOUBLES\*\*\*\*\*YEAR\*\*\*\*\*  
STATUS 1 \* \* \* \* 1300.8523 1200.8216 650.6769 1974  
YARDAGE 19.5 1100.9200 800.8900 400.6750 1975  
800.8650 600.8383 350.5400 1976

53213 PAID

SHOOT	REPT	DATE	LOC	16YDS-SHOT-BRK.	CURRENT	Y-T-D	SHOT--PCT.	HDCP.YDS	-SHOT-BRK.	SHOT--PCT.	-EARN	DBLS-SHOT-BRK.	--SHOT--PCT.
	4124	071676	57195				600 85.16	19.0	100 80	600 83.83		100 60	350 54.00
	4124	071776	57195	200	181		800 86.50			600 83.83			350 54.00
	0000	073076	08888				800 86.50	19.0		600 83.83			350 54.00
		102976	08888				800 86.50	19.0		600 83.83	.5		350 54.00

57-31960 SMALL TERRY J  
448 CONNIE ST  
COTTAGE GROVE WIS

CLASS 2 \*\*\*\*\*ATA-CODES\*\*\*\*\*16-YARDS\*\*\*\*\*HANDICAP\*\*\*\*\*DOUBLES\*\*\*\*\*YEAR\*\*\*\*\*  
STATUS 3 \* \* \* \* 3100.9422 600.7766 600.8050 1974  
YARDAGE 25.0 1600.9556 200.8450 300.8033 1975  
3500.9754 1600.8912 950.8526 1976

53527 PAID

SHOOT	REPT	DATE	LOC	16YDS-SHOT-BRK.	CURRENT	Y-T-D	SHOT--PCT.	HDCP.YDS	-SHOT-BRK.	SHOT--PCT.	-EARN	DBLS-SHOT-BRK.	--SHOT--PCT.
	2049	041876	57120	100	97		100 97.00						
	2409	050276	57120	100	95		200 96.00						
	2520	050876	57087	100	95		300 95.66						
	2573	050976	57040	100	99		400 96.50						
	2574	051676	57050	100	96		500 96.40						
	2638	052276	57095	100	98		600 96.66						
	2638	052276	57095	100	99		700 97.00						
	2884	053076	57095	100	98		800 97.12	24.5	100 83	100 83.00		100 89	100 89.00
	3165	053176	57120	100	95		900 96.88			100 83.00			100 89.00
	3165	053176	57120	100	99		1000 97.10	24.5	100 86	200 84.50			100 89.00
	3165	053176	57120				1000 97.10	24.5	100 94	300 87.66		100 76	200 82.50
	3166	061376	57150	100	98		1100 97.18			400 89.00		50 37	250 80.80
	3530	061976	57040	100	97		1200 97.16	24.5	100 82	500 87.60		50 44	300 82.00
	3594	062076	57190	100	98		1300 97.23			500 87.60			300 82.00
	3796	062676	57120	100	95		1400 97.07			500 87.60			300 82.00
	3796	062676	57120	100	97		1500 97.06			500 87.60			300 82.00
	3596	062776	57195	100	99		1600 97.18			500 87.60			300 82.00
	3736	070376	57050	200	197		1800 97.33			500 87.60			300 82.00
	3759	070476	57095	100	98		1900 97.36	24.5	100 91	600 88.16		100 83	400 82.25
	4189	070576	57120	100	98		2000 97.40	24.5	100 94	700 89.00	.5		400 82.25
	4189	070576	57120	100	97		2100 97.38	24.5	100 93	800 89.50			400 82.25
	4031	071176	57190	100	99		2200 97.45			900 89.77		50 45	450 83.11
	4124	071576	57195	200	195		2400 97.45			900 89.77		100 85	550 83.45
	4124	071676	57195				2400 97.45	25.5	100 88	1000 89.60		100 86	650 83.84
	4124	071776	57195	200	198		2600 97.57			1000 89.60			650 83.84
	4124	071876	57195				2600 97.57	25.5	100 89	1100 89.54			650 83.84
	4414	072576	57120	100	97		2700 97.55	25.5	100 88	1200 89.41		100 93	750 85.06
	4416	073176	57195	200	194		2900 97.51			1200 89.41			750 85.06
	4416	080176	57195				2900 97.51	25.5	100 91	1300 89.53		100 91	850 85.76
	4731	080776	57120	100	95		3000 97.43	25.5	100 83	1400 89.07			850 85.76
	4731	080776	57120	100	94		3100 97.32	25.5	100 87	1500 88.93			850 85.76
	4759	081576	57040	100	98		3200 97.34			1500 88.93			850 85.76
	4923	082276	57095	100	99		3300 97.39			1500 88.93			850 85.76
	5113	090576	57095	100	100		3400 97.47			1500 88.93			850 85.76
	5469	090676	57120	100	100		3500 97.54	25.5	100 92	1600 89.12		100 81	950 85.26

57-31980 SMAXWILL DONALD R  
1657 S PINE ST  
GRAFTON WIS

CLASS 2 \*\*\*\*\*ATA-CODES\*\*\*\*\*16-YARDS\*\*\*\*\*HANDICAP\*\*\*\*\*DOUBLES\*\*\*\*\*YEAR\*\*\*\*\*  
STATUS 4 J 100.9700 1974  
YARDAGE 22.0 200.9200 1975  
1976

53024 PAID

SHOOT	REPT	DATE	LOC	16YDS-SHOT-BRK.	CURRENT	Y-T-D	SHOT--PCT.	HDCP.YDS	-SHOT-BRK.	SHOT--PCT.	-EARN	DBLS-SHOT-BRK.	--SHOT--PCT.
	3502	062076	57200	100	93		100 93.00						
	3596	062776	57195	100	91		200 92.00						

G13

57-32020

SMETHURST JEFF  
RR 2  
PRAIRIE DEL CHIEN  
WIS

53821 PAID

CLASS 2 \*\*\*\*\*ATA-CODES\*\*\*\*\*16-YARDS\*\*\*\*\*HANDICAP\*\*\*\*\*DOUBLES\*\*\*\*\*YEAR\*\*\*\*  
STATUS 3 500.8760 400.7400 1974  
YARDAGE 21.5 1000.9050 600.8516 50.7000 1975  
1000.8890 800.7300 100.6900 1976

SHOOT REPT	DATE	LOC	16YDS-SHOT	CURRENT SHOT-BRK.	Y-T-D SHOT--PCT.	HDCP.YDS	CURRENT SHOT-BRK.	Y-T-D SHOT--PCT.	-EARN	DBLS-SHOT-BRK.	Y-T-D SHOT--PCT.
2106	042576	28095	100	77	100 77.00	21.5	100	71	100 71.00		
2272	050276	57070	100	90	200 83.50	21.5	100	58	200 64.50		
2670	052376	57180	100	85	300 84.00	21.0	100	56	300 61.66		
3874	070376	57180	100	82	400 83.50				300 61.66		
3874	070376	57180	100	93	500 85.40				300 61.66		
3874	070376	57180	100	92	600 86.50				300 61.66		
3874	070376	57180	100	88	700 86.71				300 61.66		
3874	070376	57180	100	93	800 87.50				300 61.66		
3874	070476	57180			800 87.50	21.0	100	68	400 63.25		
4124	071676	57195			800 87.50	21.5	100	82	500 67.00	100 69	100 69.00
4124	071776	57195	200	189	1000 88.90				500 67.00		100 69.00
4124	071876	57195			1000 88.90	21.5	100	92	600 71.16		100 69.00
4369	072576	19035			1000 88.90	21.5	100	87	700 73.42		100 69.00
4548	080176	57070			1000 88.90	21.5	100	70	800 73.00		100 69.00

57-32030

SMITH DALE D  
RT 2  
DEFOREST WIS

53532 PAID

CLASS 2 \*\*\*\*\*ATA-CODES\*\*\*\*\*16-YARDS\*\*\*\*\*HANDICAP\*\*\*\*\*DOUBLES\*\*\*\*\*YEAR\*\*\*\*  
STATUS 3 700.9357 100.6600 150.5733 1974  
YARDAGE 21.0 2350.9438 450.8355 300.8233 1975  
800.9237 600.8783 150.8200 1976

SHOOT REPT	DATE	LOC	16YDS-SHOT	CURRENT SHOT-BRK.	Y-T-D SHOT--PCT.	HDCP.YDS	CURRENT SHOT-BRK.	Y-T-D SHOT--PCT.	-EARN	DBLS-SHOT-BRK.	Y-T-D SHOT--PCT.
1637	032876	57087	100	89	100 89.00						
2049	041876	57120	100	96	200 92.50	21.0	100	88	100 88.00		
2573	050976	57040	100	91	300 92.00	21.0	100	86	200 87.00		
2797	051676	57170	100	97	400 93.25	21.0	100	91	300 88.33	50 40	50 80.00
2971	053076	57130	100	90	500 92.60	21.0	100	87	400 88.00		50 80.00
3166	061376	57150	100	94	600 92.83		100	88	500 88.00	50 38	100 78.00
3594	062076	57190	100	94	700 93.00		100	87	600 87.83	50 45	150 82.00
3596	062776	57195	100	88	800 92.37				600 87.83		150 82.00
0000	072876	08888			800 92.37	21.0			600 87.83		150 82.00

57-32056

SMITH DONALD F  
1222 ED-MAR CIRCLE  
WAUKESHA WIS

53186 PAID

CLASS 2 \*\*\*\*\*ATA-CODES\*\*\*\*\*16-YARDS\*\*\*\*\*HANDICAP\*\*\*\*\*DOUBLES\*\*\*\*\*YEAR\*\*\*\*  
STATUS 3 \* \* \* \* 1000.9070 800.8812 450.7644 1974  
YARDAGE 23.0 1500.9133 1300.8746 200.7800 1975  
1700.9170 1200.8408 250.7320 1976

SHOOT REPT	DATE	LOC	16YDS-SHOT	CURRENT SHOT-BRK.	Y-T-D SHOT--PCT.	HDCP.YDS	CURRENT SHOT-BRK.	Y-T-D SHOT--PCT.	-EARN	DBLS-SHOT-BRK.	Y-T-D SHOT--PCT.
2208	050276	57195	100	94	100 94.00	21.5	100	89	100 89.00	1.0	50 64.00
2410	050876	57015	100	89	200 91.50	22.5	100	83	200 86.00		50 64.00
2605	051676	57075	100	93	300 92.00	22.5	100	94	300 88.66	.5	50 64.00
2829	052376	57200	100	87	400 90.75	23.0	100	81	400 86.75		50 64.00
3352	061276	57015	100	96	500 91.80	23.0	100	86	500 86.60		50 64.00
3352	061376	57015	100	91	600 91.66	23.0	100	83	600 86.00		50 64.00
3595	062676	57195	100	90	700 91.42				600 86.00		50 64.00
3596	062776	57195	100	97	800 92.12				600 86.00		50 64.00
3737	070576	57195	100	91	900 92.00	23.0	100	90	700 86.57		50 64.00
4124	071576	57195	200	183	1100 91.90				700 86.57		50 64.00
4124	071676	57195			1100 91.90	23.0	100	83	800 86.12		50 64.00
4124	071776	57195	200	176	1300 91.30				800 86.12		50 64.00
4124	071876	57195			1300 91.30	23.0	100	76	900 85.00		50 64.00
4416	073076	57195	100	90	1400 91.21	23.0	100	84	1000 84.90	100 71	150 68.66
4416	073176	57195	200	188	1600 91.56				1000 84.90		150 68.66
4416	080176	57195			1600 91.56	23.0	100	86	1100 85.00	100 80	250 73.20
5090	080876	57135	100	94	1700 91.70	23.0	100	74	1200 84.08		250 73.20

H13

57-32080 SMITH HARRY C CLASS 2 \*\*\*\*\*ATA-CODES\*\*\*\*\*16-YARDS\*\*\*\*\*HANDICAP\*\*\*\*\*DOUBLES\*\*\*\*\*YEAR\*\*\*\*  
 7841 S NORTH CAPE STATUS 3 \* \* \* \* 800.9412 400.7850 1974  
 FRANKLIN WISC YARDAGE 25.0 1100.9600 600.8683 1975  
 53132 PAID 1100.9481 800.8537 1976

SHOOT REPT	DATE	LOC	16YDS	CURRENT SHOT	Y-T-D SHOT	BRK.	PCT.	HDCP.	YDS	-SHOT	BRK.	SHOT	-PCT.	-EARN	DBLS	SHOT	BRK.	-SHOT	-PCT.
2828	053176	57195		100	92		100 92.00					100	94.00	1.0					
3352	061276	57015		100	95		200 93.50	24.0	100	94		100	94.00						
3352	061376	57015		100	93		300 93.33	24.0	100	82		200	88.00						
3596	062776	57195		100	93		400 93.25					200	88.00						
4124	071676	57195					400 93.25	25.0	100	85		300	87.00						
4124	071776	57195	200	194			600 94.50					300	87.00						
4124	071876	57195					600 94.50	25.0	100	85		400	86.50						
4336	072576	57155		100	94		700 94.42	25.0	100	82		500	85.60						
4416	073076	57195		100	94		800 94.37	25.0	100	90		600	86.33						
4416	073176	57195		200	192		1000 94.70					600	86.33						
4732	081476	57015		100	96		1100 94.81			100	82	700	85.71						
4964	082976	57015					1100 94.81			100	83	800	85.37						

57-32095 SMITH IRA E CLASS 2 \*\*\*\*\*ATA-CODES\*\*\*\*\*16-YARDS\*\*\*\*\*HANDICAP\*\*\*\*\*DOUBLES\*\*\*\*\*YEAR\*\*\*\*  
 PO BOX 494 STATUS 4 \* \* \* \* 100.5100 50.6000 1974  
 OSCEOLA WIS YARDAGE 22.0 700.9300 500.8240 100.6500 1975  
 54020 PAID 500.8240 100.6500 1976

SHOOT REPT	DATE	LOC	16YDS	CURRENT SHOT	Y-T-D SHOT	BRK.	PCT.	HDCP.	YDS	-SHOT	BRK.	SHOT	-PCT.	-EARN	DBLS	SHOT	BRK.	-SHOT	-PCT.
1324	032076	28060		100	90		100 90.00	22.0	100	70		100	70.00		100	65	100	65.00	
1625	032876	28090		100	96		200 93.00	22.0	100	85		200	77.50					100	65.00
1592	040476	28065		100	92		300 92.66	22.0	100	86		300	80.33					100	65.00
1819	041076	28090		100	97		400 93.75	22.0				300	80.33					100	65.00
4549	080776	57182		200	183		600 93.00					300	80.33					100	65.00
4549	080876	57182					600 93.00	22.0	100	87		400	82.00					100	65.00
4911	081476	28038		100	93		700 93.00	22.0	100	84		500	82.40					100	65.00

57-32115 SMITH JOHN W CLASS 2 \*\*\*\*\*ATA-CODES\*\*\*\*\*16-YARDS\*\*\*\*\*HANDICAP\*\*\*\*\*DOUBLES\*\*\*\*\*YEAR\*\*\*\*  
 1019 NINTH ST STATUS 3 \* \* \* \* 300.7966 200.7750 1974  
 BELOIT WIS YARDAGE 20.0 700.8885 500.7780 1975  
 53511 PAID 700.8885 500.7780 1976

SHOOT REPT	DATE	LOC	16YDS	CURRENT SHOT	Y-T-D SHOT	BRK.	PCT.	HDCP.	YDS	-SHOT	BRK.	SHOT	-PCT.	-EARN	DBLS	SHOT	BRK.	-SHOT	-PCT.
3284	061276	57095		100	86		100 86.00	22.0	100	88		100	88.00						
3377	062076	57090		100	85		200 85.50					100	88.00						
3759	070476	57095		100	94		300 88.33					100	88.00						
3836	071176	57090		100	83		400 87.00	22.0	100	75		200	81.50						
4642	080876	57050		100	92		500 88.00		100	84		300	82.33						
4703	081576	57090		100	94		600 89.00	22.0	100	66		400	78.25						
5113	090576	57095		100	88		700 88.85	22.0	100	76		500	77.80						
0000	090876	07777					700 88.85	22.0				500	77.80	2.0-					

57-32120 SMITH LESLIE W CLASS 2 \*\*\*\*\*ATA-CODES\*\*\*\*\*16-YARDS\*\*\*\*\*HANDICAP\*\*\*\*\*DOUBLES\*\*\*\*\*YEAR\*\*\*\*  
 6989 HY 67 STATUS 4 \* \* \* \* 100.6700 1974  
 OCONOMOWOC WIS YARDAGE 22.0 100.7600 1975  
 53066 100.7600 1976

SHOOT REPT	DATE	LOC	16YDS	CURRENT SHOT	Y-T-D SHOT	BRK.	PCT.	HDCP.	YDS	-SHOT	BRK.	SHOT	-PCT.	-EARN	DBLS	SHOT	BRK.	-SHOT	-PCT.
2272	050276	57070		100	76		100 76.00												

57-32125

SMITH MICHAEL H  
307 SENTINEL DR  
MAUKESHA WIS

CLASS 2 \*\*\*\*\*ATA-CODES\*\*\*\*\*16-YARDS\*\*\*\*\*HANDICAP\*\*\*\*\*DOUBLES\*\*\*\*\*YEAR\*\*\*\*  
STATUS 3  
YARDAGE 22.0

53186 PAID

1550.9225 500.7800 150.7600  
2000.9610 1000.8930 1976

SHOOT REPT	DATE	LOC	16YDS-SHOT	CURRENT SHOT-BRK.	Y-T-D SHOT--PCT.	HDCP.YDS	CURRENT SHOT-BRK.	Y-T-D SHOT--PCT.	-EARN	DBLS-SHOT-BRK.	Y-T-D SHOT--PCT.
2208	050276	57195	100	97	100	97.00	21.0	100	83	100	83.00
2410	050876	57015	100	94	200	95.50	21.0	100	90	200	86.50
2605	051676	57075	100	90	300	93.66	21.0	100	91	300	88.00
2828	053076	57195	100	95	400	94.00	21.0	100	89	400	88.25
2828	053176	57195	100	98	500	94.80	21.0	100	96	500	89.80
3352	061376	57015	100	97	600	95.16	22.0	100	90	600	89.83
3595	062676	57195	100	93	700	94.85				600	89.83
3596	062776	57195	100	96	800	95.00				600	89.83
3737	070576	57195	100	99	900	95.44				600	89.83
4124	071576	57195	200	191	1100	95.45				600	89.83
4124	071676	57195			1100	95.45	22.0	100	90	700	89.85
4124	071776	57195	200	195	1300	95.76				700	89.85
4124	071876	57195			1300	95.76	22.0	100	84	800	89.12
4416	073076	57195	100	99	1400	96.00	22.0	100	91	900	89.33
4416	073176	57195	200	193	1600	96.06				900	89.33
4416	080176	57195			1600	96.06	22.0	100	89	1000	89.30
4732	081476	57015	200	190	1800	95.94				1000	89.30
4732	081476	57015	100	97	1900	96.00				1000	89.30
5032	090576	57195	100	98	2000	96.10				1000	89.30

57-32149

SMITH RALPH G  
534 FURNACE ST  
MAYVILLE WIS

CLASS 2 \*\*\*\*\*ATA-CODES\*\*\*\*\*16-YARDS\*\*\*\*\*HANDICAP\*\*\*\*\*DOUBLES\*\*\*\*\*YEAR\*\*\*\*  
STATUS 4  
YARDAGE 22.0

53050 PAID

200.8800 1974  
200.9200 1975  
200.9100 1976

SHOOT REPT	DATE	LOC	16YDS-SHOT	CURRENT SHOT-BRK.	Y-T-D SHOT--PCT.	HDCP.YDS	CURRENT SHOT-BRK.	Y-T-D SHOT--PCT.	-EARN	DBLS-SHOT-BRK.	Y-T-D SHOT--PCT.
2971	053076	57130	100	89	100	89.00					
3596	062776	57195	100	93	200	91.00					

57-32155

SMITH, RAYMOND C JR  
6077 S CORY AV  
CUDANY, WI

CLASS 2 \*\*\*\*\*ATA-CODES\*\*\*\*\*16-YARDS\*\*\*\*\*HANDICAP\*\*\*\*\*DOUBLES\*\*\*\*\*YEAR\*\*\*\*  
STATUS 4  
YARDAGE 22.0

53110 PAID

100.9300 1974  
1975  
1976

SHOOT REPT	DATE	LOC	16YDS-SHOT	CURRENT SHOT-BRK.	Y-T-D SHOT--PCT.	HDCP.YDS	CURRENT SHOT-BRK.	Y-T-D SHOT--PCT.	-EARN	DBLS-SHOT-BRK.	Y-T-D SHOT--PCT.
4962	082276	57155	100	93	100	93.00					

57-32181

SMITH ROBERT J  
2160 AFTON RD  
BELOIT WIS

CLASS 2 \*\*\*\*\*ATA-CODES\*\*\*\*\*16-YARDS\*\*\*\*\*HANDICAP\*\*\*\*\*DOUBLES\*\*\*\*\*YEAR\*\*\*\*  
STATUS 1  
YARDAGE 23.0

53511 PAID

3600.9172 2500.8340 1974  
3600.9469 2300.8334 1975  
1200.9491 500.8260 200.5950 1976

SHOOT REPT	DATE	LOC	16YDS-SHOT	CURRENT SHOT-BRK.	Y-T-D SHOT--PCT.	HDCP.YDS	CURRENT SHOT-BRK.	Y-T-D SHOT--PCT.	-EARN	DBLS-SHOT-BRK.	Y-T-D SHOT--PCT.
0705	011100	57062	50	45	50	90.00	22.5	50	29	50	50.00
0302	102600	17195	100	92	150	91.33	22.5	100	93	150	81.33
0375	110900	17195	100	98	250	94.00	22.5	100	93	250	86.00
0591	121400	57062	50	47	300	94.00	22.5	50	43	300	86.00
0880	020876	57062	50	42	350	92.57	22.5	50	31	350	82.57
1240	030776	57062	50	45	400	92.25	22.5	50	29	400	79.50
3377	062076	57090	100	97	500	93.20				400	79.50
3596	062776	57195	100	96	600	93.66				400	79.50
3736	070376	57050	200	192	800	94.25				400	79.50
3759	070476	57095	100	93	900	94.11				400	79.50
4042	071176	17195	100	96	1000	94.30				400	79.50
4703	081576	57090	100	98	1100	94.63				400	79.50

CONTINUED NEXT FRAME.....

J13

57-32181 SMITH ROBERT J CLASS 2 \*\*\*\*\*ATA-CODES\*\*\*\*\*16-YARDS\*\*\*\*\*HANDICAP\*\*\*\*\*DOUBLES\*\*\*\*\*YEAR\*\*\*\*\*  
 2160 AFTON RD STATUS 1 0 \* \* \* 3600.9172 2500.8340 1974  
 BELOIT WIS YARDAGE 23.0 3600.9469 2300.8334 100.7000 1975  
 53511 PAID 1200.9491 500.8260 200.5950 1976  
 SHOOT CURRENT Y-T-D CURRENT Y-T-D CURRENT Y-T-D  
 REPT DATE LOC 16YDS-SHOT-BRK. SHOT--PCT. HDCP.YDS -SHOT-BRK. SHOT--PCT.-EARN DBLS-SHOT-BRK.--SHOT--PCT.  
 4923 082276 57095 100 98 1200 94.91 22.5 100 95 500 82.60 200 59.50

57-32183 SMITH STEVE A CLASS 2 \*\*\*\*\*ATA-CODES\*\*\*\*\*16-YARDS\*\*\*\*\*HANDICAP\*\*\*\*\*DOUBLES\*\*\*\*\*YEAR\*\*\*\*\*  
 607 RETKE STATUS 4 1974  
 MADISON WIS YARDAGE 22.0 1000.8900 1975  
 53714 PAID 500.8860 300.7066 1976  
 SHOOT CURRENT Y-T-D CURRENT Y-T-D CURRENT Y-T-D  
 REPT DATE LOC 16YDS-SHOT-BRK. SHOT--PCT. HDCP.YDS -SHOT-BRK. SHOT--PCT.-EARN DBLS-SHOT-BRK.--SHOT--PCT.  
 2573 050976 57040 100 91 100 91.00 22.0 100 81 100 81.00  
 2797 051676 57170 100 86 200 88.50 22.0 100 51 200 66.00  
 3166 061376 57150 100 83 300 86.66 100 80 300 70.66  
 3594 062076 57190 100 93 400 88.25 300 70.66  
 3596 062776 57195 100 90 500 88.60 300 70.66

57-32187 SMITH WARREN K CLASS 2 \*\*\*\*\*ATA-CODES\*\*\*\*\*16-YARDS\*\*\*\*\*HANDICAP\*\*\*\*\*DOUBLES\*\*\*\*\*YEAR\*\*\*\*\*  
 RR 1 STATUS 3 \* \* \* \* 2100.9000 1600.8731 800.7350 1974  
 CHILI WISCONSIN YARDAGE 22.5 900.8766 1000.7550 400.7450 1975  
 54420 PAID 1000.9170 900.7944 300.7100 1976  
 SHOOT CURRENT Y-T-D CURRENT Y-T-D CURRENT Y-T-D  
 REPT DATE LOC 16YDS-SHOT-BRK. SHOT--PCT. HDCP.YDS -SHOT-BRK. SHOT--PCT.-EARN DBLS-SHOT-BRK.--SHOT--PCT.  
 0982 020376 33020 100 86 100 86.00 22.5 100 72 100 72.00  
 0982 020476 33020 100 77 200 81.50 22.5 100 76 200 74.00  
 0982 020576 33020 200 195 400 89.50 22.5 100 90 300 79.33  
 0982 020876 33020 400 89.50 22.5 100 82 400 80.00  
 1684 040476 57160 100 90 500 89.60 400 80.00  
 1980 041776 57060 100 85 600 88.83 22.5 100 76 500 79.20 50 30 50 60.00  
 2798 053076 57085 100 97 700 90.00 22.5 100 78 600 79.00 50 36 100 66.00  
 3058 060676 57185 100 97 800 90.87 22.5 100 77 700 78.71 100 66.00  
 3169 061376 57085 100 95 900 91.33 22.5 100 81 800 79.00 100 67 200 66.50  
 4082 071176 57185 100 95 1000 91.70 22.5 100 83 900 79.44 100 80 300 71.00

57-32220 SNYDER RODNEY M CLASS 2 \*\*\*\*\*ATA-CODES\*\*\*\*\*16-YARDS\*\*\*\*\*HANDICAP\*\*\*\*\*DOUBLES\*\*\*\*\*YEAR\*\*\*\*\*  
 2211 STABORN DR STATUS 3 \* \* \* \* 300.9366 1974  
 BELOIT WISC YARDAGE 23.5 900.9666 400.8375 400.8225 1975  
 53511 PAID 300.9366 1976  
 SHOOT CURRENT Y-T-D CURRENT Y-T-D CURRENT Y-T-D  
 REPT DATE LOC 16YDS-SHOT-BRK. SHOT--PCT. HDCP.YDS -SHOT-BRK. SHOT--PCT.-EARN DBLS-SHOT-BRK.--SHOT--PCT.  
 1172 030776 17195 100 87 100 87.00  
 2300 050276 57020 100 97 200 92.00  
 3377 062076 57090 100 97 300 93.66

57-32223 SOBczyk RUSSELL A CLASS 2 \*\*\*\*\*ATA-CODES\*\*\*\*\*16-YARDS\*\*\*\*\*HANDICAP\*\*\*\*\*DOUBLES\*\*\*\*\*YEAR\*\*\*\*\*  
 13765 W OLD OAK LN STATUS 4 1974  
 NEW BERLIN WIS YARDAGE 22.0 100.8900 1975  
 53151 PAID 200.8450 1976  
 SHOOT CURRENT Y-T-D CURRENT Y-T-D CURRENT Y-T-D  
 REPT DATE LOC 16YDS-SHOT-BRK. SHOT--PCT. HDCP.YDS -SHOT-BRK. SHOT--PCT.-EARN DBLS-SHOT-BRK.--SHOT--PCT.  
 2796 052376 57165 100 83 100 83.00  
 2828 053176 57195 100 86 200 84.50

K13

K13

57-32262 SOMERS GARY CLASS 2 \*\*\*\*\*ATA-CODES\*\*\*\*\*16-YARDS\*\*\*\*\*HANDICAP\*\*\*\*\*DOUBLES\*\*\*\*\*YEAR\*\*\*\*  
 516 ROSEDALE DR STATUS 3 R \* \* \* 100.8000 400.9325 1974  
 THIENSVILLE WIS YARDAGE 25.0 200.9550 1975  
 53092 PAID 200.9200 1976

SHOOT REPT	DATE	LOC	16YDS-SHOT-BRK.	CURRENT	Y-T-D	SHOT--PCT.	HDCP.YDS	-SHOT-BRK.	Y-T-D	CURRENT	Y-T-D	SHOT--PCT.	-EARN	DBLS-SHOT-BRK.	Y-T-D	SHOT--PCT.
3616	062776	28095	200	184	200	92.00										

57-32268 SOMERVILLE DUANE K CLASS 2 \*\*\*\*\*ATA-CODES\*\*\*\*\*16-YARDS\*\*\*\*\*HANDICAP\*\*\*\*\*DOUBLES\*\*\*\*\*YEAR\*\*\*\*  
 230 E OAK GROVE ST STATUS 4 100.6300 1974  
 JUNEAU WIS YARDAGE 22.0 200.8250 1975  
 53039 PAID 300.7533 1976

SHOOT REPT	DATE	LOC	16YDS-SHOT-BRK.	CURRENT	Y-T-D	SHOT--PCT.	HDCP.YDS	-SHOT-BRK.	Y-T-D	CURRENT	Y-T-D	SHOT--PCT.	-EARN	DBLS-SHOT-BRK.	Y-T-D	SHOT--PCT.
1582	040476	57088	100	80	100	80.00	22.0	100	63	100	63.00					
2885	051676	57100	100	64	200	72.00				100	63.00					
3596	062776	57195	100	82	300	75.33				100	63.00					

57-32337 SORENSEN RICHARD CLASS 2 \*\*\*\*\*ATA-CODES\*\*\*\*\*16-YARDS\*\*\*\*\*HANDICAP\*\*\*\*\*DOUBLES\*\*\*\*\*YEAR\*\*\*\*  
 2621 JOHNSON RD STATUS 1 \* \* \* \* 1700.9264 400.8575 1974  
 KENOSHA WIS YARDAGE 24.5 1000.9440 1975  
 53140 PAID 200.9000 100.8600 1976

SHOOT REPT	DATE	LOC	16YDS-SHOT-BRK.	CURRENT	Y-T-D	SHOT--PCT.	HDCP.YDS	-SHOT-BRK.	Y-T-D	CURRENT	Y-T-D	SHOT--PCT.	-EARN	DBLS-SHOT-BRK.	Y-T-D	SHOT--PCT.
1121	022976	57155	100	90	100	90.00										
1404	031476	57155	100	96	200	93.00										
1825	040376	57155	100	94	300	93.33										
2118	041876	57155	100	95	400	93.75										
2442	050976	57155	100	97	500	94.40										
2828	053076	57195	100	96	600	94.66										
3596	062776	57195	100	96	700	94.85										
4083	070476	57135	100	94	800	94.75										
4124	071676	57195			800	94.75	24.5	100	89	100	89.00			100	86	100 86.00
4124	071776	57195	200	186	1000	94.40				100	89.00					100 86.00
4124	071876	57195			1000	94.40	24.5	100	91	200	90.00					100 86.00

57-32360 SPAETH ROBERT C CLASS 2 \*\*\*\*\*ATA-CODES\*\*\*\*\*16-YARDS\*\*\*\*\*HANDICAP\*\*\*\*\*DOUBLES\*\*\*\*\*YEAR\*\*\*\*  
 1514 GREENWAY STATUS 1 \* \* \* \* 3400.9529 3300.8563 1950.8569 1974  
 WAUKESHA WIS YARDAGE 26.5 2700.9637 2300.8643 1450.8517 1975  
 53186 PAID 1600.9462 1100.8190 950.8231 1976

SHOOT REPT	DATE	LOC	16YDS-SHOT-BRK.	CURRENT	Y-T-D	SHOT--PCT.	HDCP.YDS	-SHOT-BRK.	Y-T-D	CURRENT	Y-T-D	SHOT--PCT.	-EARN	DBLS-SHOT-BRK.	Y-T-D	SHOT--PCT.
0749	011776	13045	100	84	100	84.00	25.5	100	66	100	66.00			100	81	100 81.00
0749	011876	13045	100	88	200	86.00	25.5	100	70	200	68.00			100	78	200 79.50
1991	041776	18095	100	97	300	89.66	25.5	100	88	300	74.66			100	87	300 82.00
1991	041876	18095	100	93	400	90.50	25.5	100	92	400	79.00					300 82.00
2208	050276	57195	100	97	500	91.80				400	79.00			50	39	350 81.42
2410	050876	57015	100	98	600	92.83	25.5	100	83	500	79.80			100	81	450 81.33
2605	051676	57075	100	97	700	93.42	25.5	100	83	600	80.33					450 81.33
3352	061276	57015	100	96	800	93.75	25.5	100	88	700	81.42			100	85	550 82.00
3352	061376	57015	100	93	900	93.66	25.5	100	77	800	80.87			100	86	650 82.61
3595	062676	57195	100	94	1000	93.70				800	80.87					650 82.61
3596	062776	57195	100	97	1100	94.00				800	80.87					650 82.61
3943	071176	57075	100	99	1200	94.41	25.5	100	87	900	81.55			100	83	750 82.66
4124	071576	57195	200	192	1400	94.64				900	81.55			100	77	850 82.00
4124	071676	57195			1400	94.64	25.5	100	76	1000	81.00			100	85	950 82.31
4124	071776	57195	200	189	1600	94.62				1000	81.00					950 82.31
4124	071876	57195			1600	94.62	25.5	100	91	1100	81.90					950 82.31
	101976	09999			1600	94.62	25.5			1100	81.90	1.0				950 82.31

L13

L13

57-32362 SPAETH DOUGLAS CLASS 2 \*\*\*\*\*ATA-CODES\*\*\*\*\*16-YARDS\*\*\*\*\*HANDICAP\*\*\*\*\*DOUBLES\*\*\*\*\*YEAR\*\*\*\*  
 630 3 AVE STATUS 3 1974  
 WEST BEND WIS YARDAGE 21.0 1600.9100 100.7000 1975  
 53095 PAID 100.9200 1976  
 SHOOT CURRENT Y-T-D CURRENT Y-T-D CURRENT Y-T-D  
 REPT DATE LOC 16YDS-SHOT-BRK. SHOT--PCT. HDCP.YDS -SHOT-BRK. SHOT--PCT.-EARN DBLS-SHOT-BRK.--SHOT--PCT.  
 2605 051676 57075 100 92 100 92.00

57-32365 SPANEL ROMAINE C CLASS 2 \*\*\*\*\*ATA-CODES\*\*\*\*\*16-YARDS\*\*\*\*\*HANDICAP\*\*\*\*\*DOUBLES\*\*\*\*\*YEAR\*\*\*\*  
 227 E FILLMORE AVE STATUS 4 1974  
 EAU CLAIRE WISC YARDAGE 22.0 1975  
 54701 PAID 100.7600 1976  
 SHOOT CURRENT Y-T-D CURRENT Y-T-D CURRENT Y-T-D  
 REPT DATE LOC 16YDS-SHOT-BRK. SHOT--PCT. HDCP.YDS -SHOT-BRK. SHOT--PCT.-EARN DBLS-SHOT-BRK.--SHOT--PCT.  
 5428 091976 57060 100 76 100 76.00

57-32490 SPEIGLE DAVID F CLASS 2 \*\*\*\*\*ATA-CODES\*\*\*\*\*16-YARDS\*\*\*\*\*HANDICAP\*\*\*\*\*DOUBLES\*\*\*\*\*YEAR\*\*\*\*  
 430 BEECH ST STATUS 3 1974  
 MUSCODA WIS YARDAGE 21.5 600.8833 600.7733 1975  
 53573 PAID 1700.8835 1400.7942 650.6815 1976  
 SHOOT CURRENT Y-T-D CURRENT Y-T-D CURRENT Y-T-D  
 REPT DATE LOC 16YDS-SHOT-BRK. SHOT--PCT. HDCP.YDS -SHOT-BRK. SHOT--PCT.-EARN DBLS-SHOT-BRK.--SHOT--PCT.  
 1554 040476 57017 100 79 100 79.00 22.0 100 71 100 71.00 50 30 50 60.00  
 1847 041176 57150 100 81 200 80.00 22.0 100 65 200 68.00 50 26 100 56.00  
 2272 050276 57070 100 76 300 78.66 22.0 100 68 300 68.00 50 34 150 60.00  
 2337 050976 57150 100 87 400 80.75 22.0 100 75 400 69.75 50 36 200 63.00  
 051976 07777 400 80.75 22.0 400 69.75 1.0- 200 63.00  
 2670 052376 57180 100 87 500 82.00 21.0 100 74 500 70.60 50 29 250 62.00  
 2826 053076 57150 100 87 600 82.83 500 73.00 250 62.00  
 3166 061376 57150 100 94 700 84.42 100 85 600 73.00 50 34 300 63.00  
 3354 062076 57110 100 89 800 85.00 21.0 100 87 700 75.00 300 63.00  
 3874 070476 57180 100 95 900 86.11 21.0 100 76 800 75.12 300 63.00  
 4189 070576 57120 100 85 1000 86.00 21.0 100 79 900 75.55 300 63.00  
 4189 070576 57120 100 89 1100 86.27 21.0 100 85 1000 76.50 300 63.00  
 3837 071176 57150 100 94 1200 86.91 100 86 1100 77.36 50 29 350 62.28  
 3837 071176 57150 1200 86.91 1100 77.36 50 37 400 63.75  
 4124 071576 57195 200 189 1400 88.00 1100 77.36 100 71 500 65.20  
 4124 071676 57195 1400 88.00 21.0 100 80 1200 77.58 100 80 600 67.66  
 4124 071776 57195 200 175 1600 87.93 1200 77.58 600 67.66  
 4124 071876 57195 1600 87.93 21.0 100 88 1300 78.38 600 67.66  
 4671 081576 57017 100 95 1700 88.35 21.0 100 93 1400 79.42 .5 50 37 650 68.15

57-32503 SPRINGBORN, WM C CLASS 2 \*\*\*\*\*ATA-CODES\*\*\*\*\*16-YARDS\*\*\*\*\*HANDICAP\*\*\*\*\*DOUBLES\*\*\*\*\*YEAR\*\*\*\*  
 615 50 LINCOLN STATUS 4 1974  
 SHAWANO, WI YARDAGE 22.0 1975  
 54166 PAID 100.8900 1976  
 SHOOT CURRENT Y-T-D CURRENT Y-T-D CURRENT Y-T-D  
 REPT DATE LOC 16YDS-SHOT-BRK. SHOT--PCT. HDCP.YDS -SHOT-BRK. SHOT--PCT.-EARN DBLS-SHOT-BRK.--SHOT--PCT.  
 3596 062776 57195 100 89 100 89.00

57-32505 SPRINGER, ERROL CLASS 2 \*\*\*\*\*ATA-CODES\*\*\*\*\*16-YARDS\*\*\*\*\*HANDICAP\*\*\*\*\*DOUBLES\*\*\*\*\*YEAR\*\*\*\*  
 OSHKOSH, WIS. STATUS 4 1974  
 YARDAGE 22.0 1975  
 54901 PAID 200.9100 1976  
 SHOOT CURRENT Y-T-D CURRENT Y-T-D CURRENT Y-T-D  
 REPT DATE LOC 16YDS-SHOT-BRK. SHOT--PCT. HDCP.YDS -SHOT-BRK. SHOT--PCT.-EARN DBLS-SHOT-BRK.--SHOT--PCT.  
 2394 042576 37115 200 182 200 91.00

M13

57-32510 SPRINGER ROBERT CLASS 2 \*\*\*\*\*ATA-CODES\*\*\*\*\*16-YARDS\*\*\*\*\*HANDICAP\*\*\*\*\*DOUBLES\*\*\*\*\*YEAR\*\*\*\*  
 RR 1 BOX BA STATUS 3 300.7233 200.6600 1974  
 CHIPPEWA FALLS MIS YARDAGE 21.0 400.7550 300.7033 1975  
 54729 PAID 400.7925 300.6600 50.5800 1976

SHOOT	REPT	DATE	LOC	16YDS-SHOT-BRK.	CURRENT	Y-T-D	SHOT--PCT.	HDCP.YDS	-SHOT-BRK.	SHOT--PCT.	-EARN	DBLS-SHOT-BRK.	--SHOT--PCT.
	0722	011176	57185	100	86	100	86.00	22.0	100	62			
	1980	041776	57060	100	82	200	84.00	22.0	100	61		50	29
	2604	051676	57060	100	69	300	79.00						50
		051976	07777			300	79.00	22.0			1.0-		50
	3058	060676	57185	100	80	400	79.25	21.0	100	75			50

57-32512 SPRENGEL TOM CLASS 2 \*\*\*\*\*ATA-CODES\*\*\*\*\*16-YARDS\*\*\*\*\*HANDICAP\*\*\*\*\*DOUBLES\*\*\*\*\*YEAR\*\*\*\*  
 909 W CRAMER STATUS 4 \*\*\*\*\* 100.9400 1974  
 FT ATKINSON MIS YARDAGE 22.0 900.8944 1975  
 53538 PAID 900.8944 1976

SHOOT	REPT	DATE	LOC	16YDS-SHOT-BRK.	CURRENT	Y-T-D	SHOT--PCT.	HDCP.YDS	-SHOT-BRK.	SHOT--PCT.	-EARN	DBLS-SHOT-BRK.	--SHOT--PCT.
	2409	050276	57120	100	89	100	89.00						
	3165	053176	57120	100	81	200	85.00						
	3594	062076	57190	100	89	300	86.33						
	3596	062776	57195	100	91	400	87.50						
	3874	070376	57180	100	95	500	89.00						
	3874	070476	57180	100	91	600	89.33						
	4031	071176	57190	100	87	700	89.00						
	4124	071776	57195	200	182	900	89.44						

57-32519 STABERG BRUCE A CLASS 2 \*\*\*\*\*ATA-CODES\*\*\*\*\*16-YARDS\*\*\*\*\*HANDICAP\*\*\*\*\*DOUBLES\*\*\*\*\*YEAR\*\*\*\*  
 408 N 2ND ST STATUS 3 \*\*\*\*\* 700.9200 1974  
 RIVER FALLS MIS YARDAGE 21.5 800.9150 400.8325 1975  
 54022 PAID 700.9242 100.8700 1976

SHOOT	REPT	DATE	LOC	16YDS-SHOT-BRK.	CURRENT	Y-T-D	SHOT--PCT.	HDCP.YDS	-SHOT-BRK.	SHOT--PCT.	-EARN	DBLS-SHOT-BRK.	--SHOT--PCT.
	1980	041776	57060	100	87	100	87.00						
	3030	052976	28090	100	96	200	91.50						
	3531	062676	57182	100	89	300	90.66	21.5	100	87			
	3554	062776	28038	100	93	400	91.25						
	3745	070576	28065	100	94	500	91.80						
	4216	071076	28025	200	188	700	92.42						

57-32520 STABERG KEVIN J CLASS 2 \*\*\*\*\*ATA-CODES\*\*\*\*\*16-YARDS\*\*\*\*\*HANDICAP\*\*\*\*\*DOUBLES\*\*\*\*\*YEAR\*\*\*\*  
 707 PINE ST N STATUS 3 J 900.7466 1974  
 HUDSON MISC YARDAGE 18. 500.7200 300.5966 1975  
 54016 PAID 700.7042 200.8600 100.0000 1976

SHOOT	REPT	DATE	LOC	16YDS-SHOT-BRK.	CURRENT	Y-T-D	SHOT--PCT.	HDCP.YDS	-SHOT-BRK.	SHOT--PCT.	-EARN	DBLS-SHOT-BRK.	--SHOT--PCT.
	1429	032176	28080	100	43	100	43.00						
	1544	032876	28070	100	56	200	49.50						
	1980	041776	57060	100	75	300	58.00						
	3531	062676	57182	100	75	400	62.25	18.0	100	86			
	3554	062776	28038	100	77	500	65.20						
	4216	071076	28025	200	167	700	70.42						
	4216	071176	28025			700	70.42	18.0	100	86		100	100

57-32521 STABERG JAMES E CLASS 2 \*\*\*\*\*ATA-CODES\*\*\*\*\*16-YARDS\*\*\*\*\*HANDICAP\*\*\*\*\*DOUBLES\*\*\*\*\*YEAR\*\*\*\*  
 707 PINE ST NO STATUS 3 \*\*\*\*\* 900.8922 1974  
 HUDSON MISC YARDAGE 20.5 700.9228 300.8300 1975  
 54016 PAID 700.8914 200.9100 1976

SHOOT	REPT	DATE	LOC	16YDS-SHOT-BRK.	CURRENT	Y-T-D	SHOT--PCT.	HDCP.YDS	-SHOT-BRK.	SHOT--PCT.	-EARN	DBLS-SHOT-BRK.	--SHOT--PCT.
	1429	032176	28080	100	76	100	76.00						

CONTINUED NEXT FRAME.....

N13



N13

57-32521 STABERG JAMES E  
707 PINE ST NO  
HUDSON WISC

CLASS 2 \*\*\*\*\*ATA-CODES\*\*\*\*\*16-YARDS\*\*\*\*\*HANDICAP\*\*\*\*\*DOUBLES\*\*\*\*\*YEAR\*\*\*\*  
STATUS 3 \* \* \* \* 900.8922 900.8777 1974  
YARDAGE 20.5 700.9228 300.8300 1975  
700.8914 200.9100 1976

54016 PAID

SHOOT REPT	DATE	LOC	16YDS-SHOT-BRK.	CURRENT SHOT--PCT.	Y-T-D	HDCP.YDS	-SHOT-BRK.	SHOT--PCT.-EARN	DBLS-SHOT-BRK.--SHOT--PCT.
1544	032876	28070	100	84	200	80.00			
1980	041776	57060	100	88	300	82.66			
3531	062676	57182	100	97	400	86.25	20.5	100	90
3554	062776	28038	100	89	500	86.80			
4216	071076	28025	200	190	700	89.14			
4216	071176	28025	200	190	700	89.14	20.5	100	92

57-32523 STABERG STEVEN J  
509 FRONT  
HUDSON WIS

CLASS 2 \*\*\*\*\*ATA-CODES\*\*\*\*\*16-YARDS\*\*\*\*\*HANDICAP\*\*\*\*\*DOUBLES\*\*\*\*\*YEAR\*\*\*\*  
STATUS 3 \* \* \* \* 600.8966 600.7900 1974  
YARDAGE 20.0 500.9060 300.8300 1975  
300.8866 100.8300 1976

54016 PAID

SHOOT REPT	DATE	LOC	16YDS-SHOT-BRK.	CURRENT SHOT--PCT.	Y-T-D	HDCP.YDS	-SHOT-BRK.	SHOT--PCT.-EARN	DBLS-SHOT-BRK.--SHOT--PCT.
1625	032876	28090	100	87	100	87.00			
1592	040476	28065	100	87	200	87.00			
3030	053176	28090			200	87.00	20.0	100	83
3531	062676	57182	100	92	300	88.66			

57-32560 STAHL ROGER  
1624 CONCORD LANE  
WEST BEND WISC.

CLASS 2 \*\*\*\*\*ATA-CODES\*\*\*\*\*16-YARDS\*\*\*\*\*HANDICAP\*\*\*\*\*DOUBLES\*\*\*\*\*YEAR\*\*\*\*  
STATUS 1 \* \* \* \* 1100.9363 1000.8500 600.7466 1974  
YARDAGE 21.5 1100.9172 1000.8300 500.7060 1975  
1200.9200 1100.8354 1976

53095 PAID

SHOOT REPT	DATE	LOC	16YDS-SHOT-BRK.	CURRENT SHOT--PCT.	Y-T-D	HDCP.YDS	-SHOT-BRK.	SHOT--PCT.-EARN	DBLS-SHOT-BRK.--SHOT--PCT.
0130	100500	18009	100	95	100	95.00	22.5	100	77
3012	052976	18030	100	91	200	93.00			
3012	052976	18030	100	94	300	93.33			
2981	053076	18065	100	92	400	93.00	21.0	100	76
3176	053176	18009	100	92	500	92.80	21.5	100	78
3004	060676	57010	100	92	600	92.66			
3352	061376	57015			600	92.66	21.5	100	85
3596	062776	57195	100	96	700	93.14			
3737	070576	57195			700	93.14	21.5	100	82
4031	071176	57190			700	93.14			
4124	071776	57195	200	179	900	92.33			
4124	071876	57195			900	92.33	21.5	100	83
4369	072376	19035	100	92	1000	92.30			
4369	072476	19035	200	181	1200	92.00			
4369	072576	19035			1200	92.00	21.5	100	87
4480	081976	40000			1200	92.00	21.5	100	92
4480	082076	40000			1200	92.00	21.0	100	90
4859	082976	57065			1200	92.00	21.5	100	83

57-32603 STAIR DENNIS  
N81 W29219  
HARTLAND WIS

CLASS 2 \*\*\*\*\*ATA-CODES\*\*\*\*\*16-YARDS\*\*\*\*\*HANDICAP\*\*\*\*\*DOUBLES\*\*\*\*\*YEAR\*\*\*\*  
STATUS 4 \* \* \* \* 200.4250 1974  
YARDAGE 22.0 200.8550 1975  
200.9400 1976

53029 PAID

SHOOT REPT	DATE	LOC	16YDS-SHOT-BRK.	CURRENT SHOT--PCT.	Y-T-D	HDCP.YDS	-SHOT-BRK.	SHOT--PCT.-EARN	DBLS-SHOT-BRK.--SHOT--PCT.
3594	062076	57190	100	97	100	97.00			
3596	062776	57195	100	91	200	94.00			

814

57-32605 STALLMAN, ERNEST G. CLASS 2 \*\*\*\*\*ATA-CODES\*\*\*\*\*16-YARDS\*\*\*\*\*HANDICAP\*\*\*\*\*DOUBLES\*\*\*\*\*YEAR\*\*\*\*  
 6543 246 AV PADDOCK STATUS 4 1974  
 SALEM WI YARDAGE 22.0 1975  
 53168 PAID 300.8633 200.5600 100.6200 1976

SHOOT REPT	DATE	LOC	16YDS-SHOT-BRK.	CURRENT	Y-T-D	HDCP.YDS	-SHOT-BRK.	Y-T-D	-EARN	DBLS-SHOT-BRK.	Y-T-D
1825	040376	57155	100	77	100	77.00	22.0	100	44	50	24
3605	061376	57155	100	91	200	84.00	22.0	100	68	50	38
3596	062776	57195	100	91	300	86.33				100	62.00

57-32607 STANDORF ROGER CLASS 2 \*\*\*\*\*ATA-CODES\*\*\*\*\*16-YARDS\*\*\*\*\*HANDICAP\*\*\*\*\*DOUBLES\*\*\*\*\*YEAR\*\*\*\*  
 RR 2 BOX 234 STATUS 3 S 1974  
 PRAIRIE DU CHIEN YARDAGE 19.0 1975  
 MIS 53821 PAID 500.7240 100.7300 1976  
 1200.8633 300.7966 50.8000

SHOOT REPT	DATE	LOC	16YDS-SHOT-BRK.	CURRENT	Y-T-D	HDCP.YDS	-SHOT-BRK.	Y-T-D	-EARN	DBLS-SHOT-BRK.	Y-T-D
1554	040476	57017	100	87	100	87.00					
1847	041176	57150	100	89	200	88.00					
2337	050976	57150	100	81	300	85.66	20.0	100	83	100	83.00
2670	052376	57180	100	85	400	85.50	20.0	100	67	200	75.00
2826	053076	57150	100	78	500	84.00				200	75.00
3166	061376	57150	100	85	600	84.16				200	75.00
3354	062076	57110	100	88	700	84.71				200	75.00
3874	070376	57180	100	87	800	85.00				200	75.00
3874	070376	57180	100	85	900	85.00				200	75.00
3874	070476	57180	100	88	1000	85.30				200	75.00
4338	072576	57180	100	94	1100	86.09	20.0	100	89	300	79.66
4671	081576	57017	100	89	1200	86.33				50	40

57-32611 STANDISH, TERRY CLASS 2 \*\*\*\*\*ATA-CODES\*\*\*\*\*16-YARDS\*\*\*\*\*HANDICAP\*\*\*\*\*DOUBLES\*\*\*\*\*YEAR\*\*\*\*  
 2317 FISHATCHERY RD STATUS 4 1974  
 MADISON, WI YARDAGE 22.0 1975  
 53713 PAID 100.6300 1976

SHOOT REPT	DATE	LOC	16YDS-SHOT-BRK.	CURRENT	Y-T-D	HDCP.YDS	-SHOT-BRK.	Y-T-D	-EARN	DBLS-SHOT-BRK.	Y-T-D
3596	062776	57195	100	63	100	63.00					

57-32612 STANDORF LAWRENCE JR CLASS 2 \*\*\*\*\*ATA-CODES\*\*\*\*\*16-YARDS\*\*\*\*\*HANDICAP\*\*\*\*\*DOUBLES\*\*\*\*\*YEAR\*\*\*\*  
 RR 2 BOX 234 STATUS 3 1974  
 PRAIRIE DU CHIEN YARDAGE 21.0 1975  
 MIS 53821 PAID 1100.7745 500.6720 1976  
 900.7933 300.7000 50.7400

SHOOT REPT	DATE	LOC	16YDS-SHOT-BRK.	CURRENT	Y-T-D	HDCP.YDS	-SHOT-BRK.	Y-T-D	-EARN	DBLS-SHOT-BRK.	Y-T-D
1554	040476	57017	100	78	100	78.00					
1847	041176	57150	100	81	200	79.50					
2337	050976	57150	100	83	300	80.66	21.0	100	80	100	80.00
2670	052376	57180	100	79	400	80.25	21.0	100	60	200	70.00
2826	053076	57150	100	85	500	81.20				200	70.00
3166	061376	57150	100	76	600	80.33				200	70.00
3874	070476	57180	100	75	700	79.57	21.0	100	70	300	70.00
4338	072576	57180	100	85	800	80.25				300	70.00
4671	081576	57017	100	72	900	79.33				50	37

57-32615 STANLEY DAVID CLASS 2 \*\*\*\*\*ATA-CODES\*\*\*\*\*16-YARDS\*\*\*\*\*HANDICAP\*\*\*\*\*DOUBLES\*\*\*\*\*YEAR\*\*\*\*  
 RT 1 BOX 267 STATUS 1 1974  
 THERESA WISC YARDAGE 22.5 1975  
 53091 PAID 1100.8918 900.7733 1976  
 1900.9415 1900.8815 1100.7818  
 2900.9275 2200.8327 1650.8200

SHOOT REPT	DATE	LOC	16YDS-SHOT-BRK.	CURRENT	Y-T-D	HDCP.YDS	-SHOT-BRK.	Y-T-D	-EARN	DBLS-SHOT-BRK.	Y-T-D
2409	050276	57120	100	92	100	92.00	21.5	100	78	100	85.00
2410	050876	57015	100	93	200	92.50	21.5	100	72	200	75.00

CONTINUED NEXT FRAME.....

C14

57-32615 STANLEY DAVID  
RT 1 BOX 267  
THERESA WISC

CLASS 2 \*\*\*\*\*ATA-CODES\*\*\*\*\*16-YARDS\*\*\*\*\*HANDICAP\*\*\*\*\*DOUBLES\*\*\*\*\*YEAR\*\*\*\*\*  
STATUS 1 1100.8918 900.7733 350.7714 1974  
YARDAGE 22.5 1900.9415 1900.8815 1100.7818 1975  
2900.9275 2200.8327 1650.8200 1976

53091 PAID

SHOOT		LOC	CURRENT		Y-T-D		HDCP. YDS	CURRENT		Y-T-D		-EARN	CURRENT		Y-T-D	
REPT	DATE		16YDS	SHOT-BRK.	SHOT	--PCT.		-SHOT	-BRK.	SHOT	--PCT.		DBLS	SHOT-BRK.	--SHOT	--PCT.
2605	051676	57075	100	93	300	92.66	21.5	100	82	300	77.33		100	85	200	85.00
2885	051676	57100	100	87	400	91.25				300	77.33				200	85.00
2639	052376	57065	100	89	500	90.80	21.5	100	72	400	76.00		50	37	250	82.80
2639	052376	57065			500	90.80				400	76.00		50	39	300	82.00
2971	052976	57130	100	88	600	90.33	21.5	100	78	500	76.40		100	89	400	83.75
2971	053076	57130	100	91	700	90.42	21.5	100	77	600	76.50		100	83	500	83.60
3004	060676	57010	100	94	800	90.87	21.5	100	84	700	77.57		50	41	550	83.45
3004	060676	57010			800	90.87				700	77.57		50	43	600	83.66
3166	061376	57150	100	99	900	91.77		100	81	800	78.00		50	39	650	83.23
3595	062676	57195	100	93	1000	91.90	21.5	100	82	900	78.44				650	83.23
3596	062776	57195	100	94	1100	92.09				900	78.44				650	83.23
3666	070476	57010	100	94	1200	92.25	21.5	100	83	1000	78.90		50	39	700	82.85
3943	071176	57075	100	91	1300	92.15	21.5	100	89	1100	79.81		100	70	800	81.25
4124	071576	57195	200	184	1500	92.13				1100	79.81		100	85	900	81.66
4124	071676	57195			1500	92.13	21.5	100	77	1200	79.58		100	82	1000	81.70
4124	071776	57195	200	187	1700	92.29				1200	79.58				1000	81.70
4124	071876	57195			1700	92.29	21.5	100	85	1300	80.00				1000	81.70
4369	072276	19035	100	91	1800	92.22	21.5	100	79	1400	79.92		100	71	1100	80.72
4369	072376	19035	100	93	1900	92.26				1400	79.92		100	81	1200	80.75
4369	072476	19035	200	193	2100	92.66				1400	79.92				1200	80.75
4416	073076	57195	100	90	2200	92.54	21.5	100	81	1500	80.00		100	82	1300	80.84
4416	073176	57195	200	182	2400	92.41				1500	80.00				1300	80.84
4416	080176	57195			2400	92.41	21.5	100	79	1600	79.93		100	81	1400	80.85
4480	081576	40000			2400	92.41	21.5	100	93	1700	80.70				1400	80.85
4480	081676	40000	200	187	2600	92.50				1700	80.70				1400	80.85
4480	081776	40000			2600	92.50	21.5	100	96	1800	81.55		100	91	1500	81.53
4480	081776	40000			2600	92.50				1800	81.55	1.0			1500	81.53
4480	081876	40000	200	194	2800	92.82				1800	81.55				1500	81.53
4480	081976	40000			2800	92.82	22.5	100	89	1900	81.94				1500	81.53
4480	082076	40000			2800	92.82	22.5	100	94	2000	82.55				1500	81.53
4480	082176	40000			2800	92.82	22.5	100	93	2100	83.04		100	88	1600	81.93
5080	090676	57135	100	91	2900	92.75	22.5	100	88	2200	83.27		50	42	1650	82.00
	090976	08888			2900	92.75	21.5			2200	83.27	1.0-			1650	82.00

57-32617 STANTON DALE J  
5209 P S 13TH  
MILWAUKEE WIS

CLASS 2 \*\*\*\*\*ATA-CODES\*\*\*\*\*16-YARDS\*\*\*\*\*HANDICAP\*\*\*\*\*DOUBLES\*\*\*\*\*YEAR\*\*\*\*\*  
STATUS 3 \* \* \* \* 700.8842 200.7700 100.7400 1974  
YARDAGE 20.0 1200.8908 700.8014 150.7000 1975  
1200.8925 300.8766 1976

53221 PAID

SHOOT		LOC	CURRENT		Y-T-D		HDCP. YDS	CURRENT		Y-T-D		-EARN	CURRENT		Y-T-D	
REPT	DATE		16YDS	SHOT-BRK.	SHOT	--PCT.		-SHOT	-BRK.	SHOT	--PCT.		DBLS	SHOT-BRK.	--SHOT	--PCT.
0234	101900	57045	100	87	100	87.00										
2118	041876	57155	100	90	200	88.50										
3352	061276	57015	100	88	300	88.33	20.0	100	92	100	92.00					
3352	061376	57015	100	90	400	88.75	20.0	100	88	200	90.00					
3596	062776	57195	100	93	500	89.60				200	90.00					
4124	071776	57195	200	177	700	89.28				200	90.00					
4124	071876	57195			700	89.28	22.0	100	83	300	87.66					
4416	073176	57195	200	183	900	89.77				300	87.66					
5518	092676	57135	300	263	1200	89.25				300	87.66					

D14

57-32619 STARCEVIC WM D

CLASS 2 \*\*\*\*\*ATA-CODES\*\*\*\*\*16-YARDS\*\*\*\*\*HANDICAP\*\*\*\*\*DOUBLES\*\*\*\*\*YEAR\*\*\*\*\*

014

57-32619 STARCEVIC WM D CLASS 2 \*\*\*\*\*ATA-CODES\*\*\*\*\*16-YARDS\*\*\*\*\*HANDICAP\*\*\*\*\*DOUBLES\*\*\*\*\*YEAR\*\*\*\*\*  
 3615 W NATIONAL STATUS 3 \* \* \* \* 100.8500 300.8133 1974  
 MILWAUKEE WIS YARDAGE 20.0 200.8750 1975  
 53215 PAID 100.8600 1976  
 SHOOT CURRENT Y-T-D CURRENT Y-T-D CURRENT Y-T-D  
 REPT DATE LOC 16YDS-SHOT-BRK. SHOT--PCT. HDCP.YDS -SHOT-BRK. SHOT--PCT.-EARN DBLS-SHOT-BRK.--SHOT--PCT.  
 3352 061376 57015 100 86 100 86.00

57-32624 STARK ROBERT R CLASS 2 \*\*\*\*\*ATA-CODES\*\*\*\*\*16-YARDS\*\*\*\*\*HANDICAP\*\*\*\*\*DOUBLES\*\*\*\*\*YEAR\*\*\*\*\*  
 RT 1 BOX 187 STATUS 3 \* \* \* \* 500.9460 500.8600 250.8480 1974  
 LAKE MILLS WIS YARDAGE 22.5 200.9500 200.8700 100.8800 1975  
 53551 PAID 200.9500 200.8700 100.8800 1976  
 SHOOT CURRENT Y-T-D CURRENT Y-T-D CURRENT Y-T-D  
 REPT DATE LOC 16YDS-SHOT-BRK. SHOT--PCT. HDCP.YDS -SHOT-BRK. SHOT--PCT.-EARN DBLS-SHOT-BRK.--SHOT--PCT.  
 4124 071676 57195 200 190 200 95.00 22.5 100 85 100 85.00 100 88 100 88.00  
 4124 071776 57195 200 190 200 95.00 22.5 100 89 100 85.00 100 88.00  
 4124 071876 57195 200 190 200 95.00 22.5 100 89 200 87.00 100 88.00

57-32640 STARR, DENNIS CLASS 2 \*\*\*\*\*ATA-CODES\*\*\*\*\*16-YARDS\*\*\*\*\*HANDICAP\*\*\*\*\*DOUBLES\*\*\*\*\*YEAR\*\*\*\*\*  
 703 E WISCONSIN ST STATUS 4 700.9414 400.8500 1974  
 PORTAGE, WIS YARDAGE 22.0 1975  
 53901 PAID 700.9414 400.8500 1976  
 SHOOT CURRENT Y-T-D CURRENT Y-T-D CURRENT Y-T-D  
 REPT DATE LOC 16YDS-SHOT-BRK. SHOT--PCT. HDCP.YDS -SHOT-BRK. SHOT--PCT.-EARN DBLS-SHOT-BRK.--SHOT--PCT.  
 3004 060676 57010 100 94 100 94.00 22.0 100 87 100 87.00  
 3166 061376 57150 100 93 200 93.50 100 81 200 84.00  
 3594 062076 57190 100 95 300 94.00 100 87 300 85.00  
 3595 062676 57195 100 94 400 94.00 22.0 100 85 400 85.00  
 3596 062776 57195 100 92 500 93.60 400 85.00  
 4124 071776 57195 200 191 700 94.14 400 85.00

57-32650 STARR, DONALD CLASS 2 \*\*\*\*\*ATA-CODES\*\*\*\*\*16-YARDS\*\*\*\*\*HANDICAP\*\*\*\*\*DOUBLES\*\*\*\*\*YEAR\*\*\*\*\*  
 703 E WISCONSIN ST STATUS 4 500.8540 400.8275 1974  
 PORTAGE, WIS YARDAGE 22.0 1975  
 53901 PAID 500.8540 400.8275 1976  
 SHOOT CURRENT Y-T-D CURRENT Y-T-D CURRENT Y-T-D  
 REPT DATE LOC 16YDS-SHOT-BRK. SHOT--PCT. HDCP.YDS -SHOT-BRK. SHOT--PCT.-EARN DBLS-SHOT-BRK.--SHOT--PCT.  
 3004 060676 57010 100 76 100 76.00 22.0 100 79 100 79.00  
 3594 062076 57190 100 86 200 81.00 100 86 200 82.50  
 3595 062676 57195 100 87 300 83.00 22.0 100 77 300 80.66  
 3596 062776 57195 100 92 400 85.25 300 80.66  
 5510 082976 57100 100 86 500 85.40 22.0 100 89 400 82.75

57-32675 STARCZYNSKI, M J CLASS 2 \*\*\*\*\*ATA-CODES\*\*\*\*\*16-YARDS\*\*\*\*\*HANDICAP\*\*\*\*\*DOUBLES\*\*\*\*\*YEAR\*\*\*\*\*  
 333 MAYFIAR DR STATUS 4 100.7900 1974  
 SAUKVILLE, WI YARDAGE 22.0 1975  
 53080 PAID 100.7900 1976  
 SHOOT CURRENT Y-T-D CURRENT Y-T-D CURRENT Y-T-D  
 REPT DATE LOC 16YDS-SHOT-BRK. SHOT--PCT. HDCP.YDS -SHOT-BRK. SHOT--PCT.-EARN DBLS-SHOT-BRK.--SHOT--PCT.  
 3596 062776 57195 100 79 100 79.00

57-32698 STATZ KENNETH W CLASS 2 \*\*\*\*\*ATA-CODES\*\*\*\*\*16-YARDS\*\*\*\*\*HANDICAP\*\*\*\*\*DOUBLES\*\*\*\*\*YEAR\*\*\*\*\*  
 RT 2 STATUS 4 100.8900 1974  
 WAUNAKEE WI YARDAGE 22.0 500.9140 100.7600 1975  
 53597 PAID 400.8450 1976  
 SHOOT CURRENT Y-T-D CURRENT Y-T-D CURRENT Y-T-D  
 REPT DATE LOC 16YDS-SHOT-BRK. SHOT--PCT. HDCP.YDS -SHOT-BRK. SHOT--PCT.-EARN DBLS-SHOT-BRK.--SHOT--PCT.  
 1637 032876 57087 100 84 100 84.00  
 2520 050876 57087 100 77 200 80.50  
 3596 062776 57195 100 90 300 83.66  
 5572 091976 57087 100 87 400 84.50

E14

57-32701 STATZ THOMAS A CLASS 2 \*\*\*\*\*ATA-CODES\*\*\*\*\*16-YARDS\*\*\*\*\*HANDICAP\*\*\*\*\*DOUBLES\*\*\*\*\*YEAR\*\*\*\*  
 721 OREGON ST STATUS 4 300.9533 1974  
 RACINE WIS YARDAGE 22.0 1975  
 53405 PAID 600.9533 1976

SHOOT REPT	DATE	LOC	16YDS-SHOT-BRK.	CURRENT	Y-T-D	HDCP.YDS	-SHOT-BRK.	Y-T-D	-EARN	DBLS-SHOT-BRK.	Y-T-D
3352	061276	57015	100	96	100	96.00					
3352	061376	57015	100	95	200	95.50					
4124	071576	57195	200	192	400	95.75					
4124	071776	57195	200	189	600	95.33					

57-32760 STAYER ROBERT F CLASS 2 \*\*\*\*\*ATA-CODES\*\*\*\*\*16-YARDS\*\*\*\*\*HANDICAP\*\*\*\*\*DOUBLES\*\*\*\*\*YEAR\*\*\*\*  
 2137 S108TH APT 4 STATUS 1 \* \* \* \* 700.9157 600.8600 350.6885 1974  
 WEST ALLIS WISC YARDAGE 24.0 1600.9506 1900.8905 1200.7958 1975  
 N 53227 PAID 600.9333 500.8820 1976

SHOOT REPT	DATE	LOC	16YDS-SHOT-BRK.	CURRENT	Y-T-D	HDCP.YDS	-SHOT-BRK.	Y-T-D	-EARN	DBLS-SHOT-BRK.	Y-T-D
2971	053076	57130			24.0	100	84	100	84.00		
3060	060576	57135	200	184	200	92.00					
3352	061376	57015	100	92	300	92.00	24.0	100	86	200	85.00
3605	061376	57155	100	95	400	92.75	24.0	100	93	300	87.66
4083	070476	57135	100	93	500	92.80	24.0	100	89	400	88.00
3737	070576	57195	100	96	600	93.33	24.0	100	89	500	88.20

57-32780 STAZT, HAROLD CLASS 2 \*\*\*\*\*ATA-CODES\*\*\*\*\*16-YARDS\*\*\*\*\*HANDICAP\*\*\*\*\*DOUBLES\*\*\*\*\*YEAR\*\*\*\*  
 RR 1 STATUS 4 100.9000 1974  
 WAUNAKEE, WI YARDAGE 22.0 1975  
 53597 PAID 1976

SHOOT REPT	DATE	LOC	16YDS-SHOT-BRK.	CURRENT	Y-T-D	HDCP.YDS	-SHOT-BRK.	Y-T-D	-EARN	DBLS-SHOT-BRK.	Y-T-D
3596	062776	57195	100	90	100	90.00					

57-32820 STEFFEN HENRY CLASS 2 \*\*\*\*\*ATA-CODES\*\*\*\*\*16-YARDS\*\*\*\*\*HANDICAP\*\*\*\*\*DOUBLES\*\*\*\*\*YEAR\*\*\*\*  
 7930 W NORMICH STATUS 3 \* \* \* \* 1100.8154 900.7966 500.6820 1974  
 MILWAUKEE WISC YARDAGE 19.5 1400.8050 900.7422 300.6600 1975  
 53220 PAID 600.8783 400.8525 300.7233 1976

SHOOT REPT	DATE	LOC	16YDS-SHOT-BRK.	CURRENT	Y-T-D	HDCP.YDS	-SHOT-BRK.	Y-T-D	-EARN	DBLS-SHOT-BRK.	Y-T-D
2606	051676	57115	100	89	100	89.00					
2829	052376	57200	100	86	200	87.50					
3352	061376	57015	100	91	300	88.66					
3605	061376	57155			300	88.66	19.5	100	90	100	90.00
3596	062776	57195	100	89	400	88.75				50	41
3737	070576	57195			400	88.75	19.5	100	90	200	90.00
4030	071176	57045			400	88.75	19.5	100	84	300	88.00
4030	071176	57045			400	88.75				100	66
4124	071676	57195			400	88.75				50	35
4124	071776	57195	200	172	600	87.83				100	75
4124	071876	57195			600	87.83	19.5	100	77	300	88.00
0000	072876	08888			600	87.83	19.5			400	85.25

57-32830 STEFFES EDWIN R CLASS 2 \*\*\*\*\*ATA-CODES\*\*\*\*\*16-YARDS\*\*\*\*\*HANDICAP\*\*\*\*\*DOUBLES\*\*\*\*\*YEAR\*\*\*\*  
 335 E 4TH STATUS 1 \* \* \* \* 300.9366 100.8900 1974  
 FOND DU LAC WIS YARDAGE 21.5 1000.9270 500.8640 250.7600 1975  
 54935 PAID 1100.9245 200.8500 200.7700 1976

SHOOT REPT	DATE	LOC	16YDS-SHOT-BRK.	CURRENT	Y-T-D	HDCP.YDS	-SHOT-BRK.	Y-T-D	-EARN	DBLS-SHOT-BRK.	Y-T-D
2050	042576	57065			21.5	100	83	100	83.00		
2639	052376	57065	100	93	100	93.00					
2971	052976	57130	100	93	200	93.00				100	77
3004	060676	57010	100	96	300	94.00				100	77.00

CONTINUED NEXT FRAME.....

E14

F14

57-32830

STEFFES EDWIN R  
335 E 4TH  
FOND DU LAC WIS

54935 PAID

CLASS 2 \*\*\*\*\*ATA-CODES\*\*\*\*\*16-YARDS\*\*\*\*\*HANDICAP\*\*\*\*\*DOUBLES\*\*\*\*\*YEAR\*\*\*\*\*  
STATUS 1 \* \* \* \* 300.9366 100.8900 1974  
YARDAGE 21.5 1000.9270 500.8640 250.7600 1975  
1100.9245 200.8500 200.7700 1976

SHOOT REPT	DATE	LOC	16YDS-SHOT	CURRENT SHOT-BRK.	Y-T-D SHOT--PCT.	HDCP.YDS	-SHOT-BRK.	SHOOT--PCT.	-EARN	DBLS-SHOT-BRK.	Y-T-D SHOT--PCT.		
3167	061276	57065	100	93	400	93.75		100	83.00		100	77.00	
3502	062076	57200	100	92	500	93.40		100	83.00		100	77.00	
3667	062676	57130			500	93.40		100	83.00	100	77	200	77.00
3596	062776	57195	100	91	600	93.00		100	83.00			200	77.00
3666	070476	57010	100	95	700	93.28		100	83.00			200	77.00
4369	072376	19035	100	86	800	92.37		100	83.00			200	77.00
4369	072476	19035	200	181	1000	92.00		100	83.00			200	77.00
4123	072576	57065			1000	92.00	21.5	100	87	200	85.00	200	77.00
4521	080876	57010	100	97	1100	92.45		200	85.00			200	77.00

57-32832

STEFFES JAMES  
162 HOYT  
FOND DU LAC WIS

54935 PAID

CLASS 2 \*\*\*\*\*ATA-CODES\*\*\*\*\*16-YARDS\*\*\*\*\*HANDICAP\*\*\*\*\*DOUBLES\*\*\*\*\*YEAR\*\*\*\*\*  
STATUS 3 \* \* \* \* 400.9525 1974  
YARDAGE 22.0 900.9477 1975  
500.8860 1976

SHOOT REPT	DATE	LOC	16YDS-SHOT	CURRENT SHOT-BRK.	Y-T-D SHOT--PCT.	HDCP.YDS	-SHOT-BRK.	SHOOT--PCT.	-EARN	DBLS-SHOT-BRK.	Y-T-D SHOT--PCT.	
2639	052376	57065	100	90	100	90.00						
2971	053076	57130	100	87	200	88.50						
3004	060676	57010	100	92	300	89.66						
3596	062776	57195	100	91	400	90.00						
3666	070476	57010	100	83	500	88.60						

57-32840

STEGMANN NORMAN  
133 N 9TH AVE  
STURGEON BAY WIS

54235 PAID

CLASS 2 \*\*\*\*\*ATA-CODES\*\*\*\*\*16-YARDS\*\*\*\*\*HANDICAP\*\*\*\*\*DOUBLES\*\*\*\*\*YEAR\*\*\*\*\*  
STATUS 3 \* \* \* \* 1100.9200 300.8466 1974  
YARDAGE 20.0 1450.8848 200.8250 1975  
1200.8900 100.8500 1976

SHOOT REPT	DATE	LOC	16YDS-SHOT	CURRENT SHOT-BRK.	Y-T-D SHOT--PCT.	HDCP.YDS	-SHOT-BRK.	SHOOT--PCT.	-EARN	DBLS-SHOT-BRK.	Y-T-D SHOT--PCT.	
2050	042576	57065	100	86	100	86.00						
2639	052376	57065	100	94	200	90.00						
2969	060576	57025	100	93	300	91.00	20.0	100	85	100	85.00	
3167	061276	57065	100	91	400	91.00				100	85.00	
3167	061276	57065	100	90	500	90.80				100	85.00	
3424	062076	57055	100	90	600	90.66				100	85.00	
3596	062776	57195	100	92	700	90.85				100	85.00	
3795	071076	57025	100	89	800	90.62				100	85.00	
3999	071176	57157	100	70	900	88.33				100	85.00	
4123	072576	57065	100	92	1000	88.70				100	85.00	
4522	080876	57025	100	93	1100	89.09				100	85.00	
5079	090576	57025	100	88	1200	89.00				100	85.00	

57-32860

STEHULA BRIAN  
931 SO 36 ST  
MANITOWOC WISC

54220 PAID

CLASS 2 \*\*\*\*\*ATA-CODES\*\*\*\*\*16-YARDS\*\*\*\*\*HANDICAP\*\*\*\*\*DOUBLES\*\*\*\*\*YEAR\*\*\*\*\*  
STATUS 1 \* \* \* \* 1600.9575 500.8680 650.8523 1974  
YARDAGE 22.0 1200.9691 800.8812 600.8283 1975  
1600.9581 700.8542 700.8371 1976

SHOOT REPT	DATE	LOC	16YDS-SHOT	CURRENT SHOT-BRK.	Y-T-D SHOT--PCT.	HDCP.YDS	-SHOT-BRK.	SHOOT--PCT.	-EARN	DBLS-SHOT-BRK.	Y-T-D SHOT--PCT.				
2444	605057	45712	200	193	200	96.50	22.0	100	83	100	83.00	100	82.00		
1609	040476	57205	100	94	300	95.66	22.0	100	77	200	80.00	100	81.50		
2639	052376	57065	100	89	400	94.00	22.0	100	81	300	80.33	200	81.50		
3059	060676	57125	200	194	600	95.00				100	89	300	84.00		
3326	061376	57125	100	99	700	95.57	22.0	100	89	400	82.50	100	88	400	85.00
3596	062776	57195	100	98	800	95.87				400	82.50			400	85.00
3928	071176	57125	200	191	1000	95.80	22.0	100	92	500	84.40	100	82	500	84.40
4124	071576	57195	200	193	1200	95.91				500	84.40	100	83	600	84.16

CONTINUED NEXT FRAME.....

57-32860 STEHULA BRIAN CLASS 2 \*\*\*\*\*ATA-CODES\*\*\*\*\*16-YARDS\*\*\*\*\*HANDICAP\*\*\*\*\*DOUBLES\*\*\*\*\*YEAR\*\*\*\*  
 931 SO 36 ST STATUS 1 \* \* \* \* 1600.9575 500.8680 650.8523 1974  
 MANITOWOC WISC YARDAGE 22.0 1200.9691 800.8812 600.8283 1975  
 54220 PAID 1600.9581 700.8542 700.8371 1976

SHOOT REPT	DATE	LOC	16YDS-SHOT-BRK.	CURRENT	Y-T-D	SHOT--PCT.	HDCP.YDS	-SHOT-BRK.	SHOT--PCT.	-EARN	DBLS-SHOT-BRK.	--SHOT--PCT.
4124	071676	57195				1200	95.91	22.0	100	86	600	84.66
4124	071776	57195	200	193		1400	96.00				100	81
4124	071876	57195				1400	96.00	22.0	100	90	600	84.66
	072276	08888				1400	96.00	22.0			700	85.42
4416	073176	57195	200	189		1600	95.81				700	85.42

57-32872 STEINBERG PAUL J CLASS 2 \*\*\*\*\*ATA-CODES\*\*\*\*\*16-YARDS\*\*\*\*\*HANDICAP\*\*\*\*\*DOUBLES\*\*\*\*\*YEAR\*\*\*\*  
 RR 2 BOX 407 STATUS 3 600.9250 400.8225 50.6400 1974  
 PRAIRIE DU CHIEN YARDAGE 20.0 1500.9020 900.8188 100.6700 1975  
 WIS 53821 PAID 900.8844 1000.8000 250.7240 1976

SHOOT REPT	DATE	LOC	16YDS-SHOT-BRK.	CURRENT	Y-T-D	SHOT--PCT.	HDCP.YDS	-SHOT-BRK.	SHOT--PCT.	-EARN	DBLS-SHOT-BRK.	--SHOT--PCT.
2272	050276	57070				100	81.00	20.5	100	64		
2670	052376	57180				100	83	200	82.00	20.5	100	64
2924	060676	57017				100	88	300	84.00		50	37
3874	070476	57180				100	87	400	84.75	20.5	100	82
3837	071176	57150				100	88	500	85.40		100	87
4124	071676	57195				500	85.40	20.5	100	88	500	77.00
4124	071776	57195	200	180		700	86.71				100	77
4124	071876	57195				700	86.71	20.5	100	86	500	77.00
	072276	08888				700	86.71	20.5			600	78.50
4369	072576	19035				700	86.71	20.5	100	83	700	79.14
4671	081576	57017				100	93	800	87.50	20.0	100	80
5168	090676	57180				100	96	900	88.44	20.0	100	86
5168	090676	57180				900	88.44	20.0	100	80	1000	80.00

57-32889 STEINHORST EARL CLASS 2 \*\*\*\*\*ATA-CODES\*\*\*\*\*16-YARDS\*\*\*\*\*HANDICAP\*\*\*\*\*DOUBLES\*\*\*\*\*YEAR\*\*\*\*  
 550 S BIRDSEY STATUS 3 \* \* \* \* 400.8650 1974  
 COLUMBUS WIS YARDAGE 21.0 200.9200 1975  
 53925 PAID 200.8450 1976

SHOOT REPT	DATE	LOC	16YDS-SHOT-BRK.	CURRENT	Y-T-D	SHOT--PCT.	HDCP.YDS	-SHOT-BRK.	SHOT--PCT.	-EARN	DBLS-SHOT-BRK.	--SHOT--PCT.
3530	061976	57040				100	78	100	78.00			
3596	062776	57195				100	91	200	84.50			

57-32895 STEINMANN, DENNIS E CLASS 2 \*\*\*\*\*ATA-CODES\*\*\*\*\*16-YARDS\*\*\*\*\*HANDICAP\*\*\*\*\*DOUBLES\*\*\*\*\*YEAR\*\*\*\*  
 2167 S. CLARK, RT 3 STATUS 4 300.8000 100.6200 1974  
 EAST TROY, WIS YARDAGE 23.0 1975  
 53120 PAID 1976

SHOOT REPT	DATE	LOC	16YDS-SHOT-BRK.	CURRENT	Y-T-D	SHOT--PCT.	HDCP.YDS	-SHOT-BRK.	SHOT--PCT.	-EARN	DBLS-SHOT-BRK.	--SHOT--PCT.
4124	071676	57195						22.0	100	69	100	69.00
4124	071876	57195						22.0	100	90	200	79.50
4416	080176	57195						22.0	100	81	300	80.00

57-32910 STEITZ EDGAR JR CLASS 2 \*\*\*\*\*ATA-CODES\*\*\*\*\*16-YARDS\*\*\*\*\*HANDICAP\*\*\*\*\*DOUBLES\*\*\*\*\*YEAR\*\*\*\*  
 2313 NO 29TH STATUS 1 R \* \* \* 2100.8295 600.7150 1974  
 SHEBOYGAN WIS YARDAGE 22.0 1900.7747 1400.7278 1975  
 53081 PAID 1500.8033 1100.7927 1976

SHOOT REPT	DATE	LOC	16YDS-SHOT-BRK.	CURRENT	Y-T-D	SHOT--PCT.	HDCP.YDS	-SHOT-BRK.	SHOT--PCT.	-EARN	DBLS-SHOT-BRK.	--SHOT--PCT.
2444	605057	45712				200	165	200	82.50	22.0	100	74
2828	053176	57195				100	87	300	84.00			
3059	060676	57125				200	148	500	80.00	22.0	100	82
3326	061376	57125				100	84	600	80.66	22.0	100	74

CONTINUED NEXT FRAME.....

H14

57-32910 STEITZ EDGAR JR  
2313 NO 29TH  
SHEBOYGAN WIS

CLASS 2 \*\*\*\*\*ATA-CODES\*\*\*\*\*16-YARDS\*\*\*\*\*HANDICAP\*\*\*\*\*DOUBLES\*\*\*\*\*YEAR\*\*\*\*  
STATUS 1 R \* \* \* 2100.8295 600.7150 1974  
YARDAGE 22.0 1900.7747 1400.7278 1975  
1500.8033 1100.7927 1976

53081 PAID

SHOOT		CURRENT		Y-T-D		CURRENT		Y-T-D		CURRENT		Y-T-D	
REPT	DATE	LOC	16YDS-SHOT-BRK.	SHOT--PCT.	HDCP.YDS	-SHOT-BRK.	SHOT--PCT.	-EARN	DBLS-SHOT-BRK.	--SHOT--PCT.			
3595	062676	57195	100 76	700 80.00			300 76.66						
4083	070476	57135	100 76	800 79.50	22.0	100 75	400 76.25						
3928	071176	57125	200 154	1000 79.00			400 76.25						
4124	071776	57195	200 158	1200 79.00			400 76.25						
4124	071876	57195		1200 79.00	22.0	100 75	500 76.00						
4416	073076	57195	100 86	1300 79.53	22.0	100 84	600 77.33						
4416	073176	57195	200 171	1500 80.33			600 77.33						
4416	080176	57195		1500 80.33	22.0	100 81	700 77.85						
4480	081576	40000		1500 80.33	22.0	100 72	800 77.12						
4480	081776	40000		1500 80.33	22.0	100 88	900 78.33						
4480	081976	40000		1500 80.33	22.0	100 83	1000 78.80						
4480	082076	40000		1500 80.33	22.0	100 84	1100 79.27						

57-33050 STENDEL, TONY  
1927 W MICHIGAN AVE  
WAUKESHA, WI

CLASS 2 \*\*\*\*\*ATA-CODES\*\*\*\*\*16-YARDS\*\*\*\*\*HANDICAP\*\*\*\*\*DOUBLES\*\*\*\*\*YEAR\*\*\*\*  
STATUS 4 J 100.7400 1974  
YARDAGE 22.0 1975  
1976

53186 PAID

SHOOT		CURRENT		Y-T-D		CURRENT		Y-T-D		CURRENT		Y-T-D	
REPT	DATE	LOC	16YDS-SHOT-BRK.	SHOT--PCT.	HDCP.YDS	-SHOT-BRK.	SHOT--PCT.	-EARN	DBLS-SHOT-BRK.	--SHOT--PCT.			
3596	062776	57195	100 74	100 74.00									

57-33068 STENZEL GERHARDT  
1804 S 70TH ST  
WEST ALLIS WIS

CLASS 2 \*\*\*\*\*ATA-CODES\*\*\*\*\*16-YARDS\*\*\*\*\*HANDICAP\*\*\*\*\*DOUBLES\*\*\*\*\*YEAR\*\*\*\*  
STATUS 4 300.7866 1974  
YARDAGE 22.0 100.8900 1975  
100.8800 1976

53214 PAID

SHOOT		CURRENT		Y-T-D		CURRENT		Y-T-D		CURRENT		Y-T-D	
REPT	DATE	LOC	16YDS-SHOT-BRK.	SHOT--PCT.	HDCP.YDS	-SHOT-BRK.	SHOT--PCT.	-EARN	DBLS-SHOT-BRK.	--SHOT--PCT.			
3596	062776	57195	100 88	100 88.00									

57-33078 STEPHENSON TOM JR  
3176 SO PINE TREE  
ONEIDA WIS

CLASS 2 \*\*\*\*\*ATA-CODES\*\*\*\*\*16-YARDS\*\*\*\*\*HANDICAP\*\*\*\*\*DOUBLES\*\*\*\*\*YEAR\*\*\*\*  
STATUS 3 200.8750 200.7850 200.6200 1974  
YARDAGE 20.0 1700.8976 1200.8133 950.7336 1975  
1976

54155 PAID

SHOOT		CURRENT		Y-T-D		CURRENT		Y-T-D		CURRENT		Y-T-D	
REPT	DATE	LOC	16YDS-SHOT-BRK.	SHOT--PCT.	HDCP.YDS	-SHOT-BRK.	SHOT--PCT.	-EARN	DBLS-SHOT-BRK.	--SHOT--PCT.			
2444	605057	45712	200 188	200 94.00	22.0	100 77	100 77.00	+	100 67	100 67.00			
2518	051676	57025	100 90	300 92.66	22.0	100 74	200 75.50		100 73	200 70.00			
2639	052376	57065	100 92	400 92.50	22.0	100 71	300 74.00		50 39	250 71.60			
2639	052376	57065		400 92.50			300 74.00		50 32	300 70.33			
2969	060576	57025	100 93	500 92.60	22.0	100 83	400 76.25		100 74	400 71.25			
3595	062676	57195	100 90	600 92.16	22.0	100 88	500 78.60			400 71.25			
3596	062776	57195	100 84	700 91.00			500 78.60			400 71.25			
3636	070376	57065	200 179	900 90.66	22.0	100 82	600 79.16			400 71.25			
3666	070476	57010	100 86	1000 90.20	22.0	100 72	700 78.14		50 38	450 71.77			
3795	071076	57025	100 91	1100 90.27	22.0	100 83	800 78.75		100 79	550 73.09			
3928	071176	57125	200 177	1300 90.00	22.0	100 84	900 79.33		100 77	650 73.69			
0000	072876	07777		1300 90.00	22.0		900 79.33	2.0-		650 73.69			
4416	073076	57195	100 95	1400 90.35	22.0	100 88	1000 80.20		100 76	750 74.00			
4416	073176	57195	200 171	1600 89.75			1000 80.20			750 74.00			
4416	080176	57195		1600 89.75	22.0	100 83	1100 80.45		100 67	850 73.17			
4522	080876	57025	100 90	1700 89.76	20.0	100 91	1200 81.33		100 75	950 73.36			

I14

57-33079 STEITZ EDGAR JR

CLASS 2 \*\*\*\*\*ATA-CODES\*\*\*\*\*16-YARDS\*\*\*\*\*HANDICAP\*\*\*\*\*DOUBLES\*\*\*\*\*YEAR\*\*\*\*



I 14

57-33079 STETZER, DAVE CLASS 2 \*\*\*\*\*ATA-CODES\*\*\*\*\*16-YARDS\*\*\*\*\*HANDICAP\*\*\*\*\*DOUBLES\*\*\*\*\*YEAR\*\*\*\*  
 226 E BROADWAY ST STATUS 4 1974  
 BLAIR, WI YARDAGE 22.0 1975  
 54616 PAID 100.7500 1976  
 SHOOT CURRENT Y-T-D CURRENT Y-T-D CURRENT Y-T-D  
 REPT DATE LOC 16YDS-SHOT-BRK. SHOT--PCT. HDCP.YDS -SHOT-BRK. SHOT--PCT.-EARN DBLS-SHOT-BRK.--SHOT--PCT.  
 3423 061976 57015 100 75 100 75.00

57-33080 STEVE, STEVEN R. CLASS 2 \*\*\*\*\*ATA-CODES\*\*\*\*\*16-YARDS\*\*\*\*\*HANDICAP\*\*\*\*\*DOUBLES\*\*\*\*\*YEAR\*\*\*\*  
 358 E LAKESIDE ST STATUS 4 1974  
 MADISON, WIS YARDAGE 22.0 1975  
 53715 PAID 500.7380 100.6400 1976  
 SHOOT CURRENT Y-T-D CURRENT Y-T-D CURRENT Y-T-D  
 REPT DATE LOC 16YDS-SHOT-BRK. SHOT--PCT. HDCP.YDS -SHOT-BRK. SHOT--PCT.-EARN DBLS-SHOT-BRK.--SHOT--PCT.  
 3287 060676 57087 100 66 100 66.00  
 4415 080176 57160 100 80 200 73.00  
 4759 081476 57040 100 76 300 74.00  
 4759 081576 57040 100 76 400 74.50 22.0 100 64 100 64.00  
 5031 082976 57040 100 71 500 73.80 100 64.00

57-33081 STEVE WILLIS R CLASS 2 \*\*\*\*\*ATA-CODES\*\*\*\*\*16-YARDS\*\*\*\*\*HANDICAP\*\*\*\*\*DOUBLES\*\*\*\*\*YEAR\*\*\*\*  
 RT 1 BOX 188 STATUS 4 1974  
 LAKE MILLS WIS YARDAGE 22.0 1975  
 53551 PAID 200.8300 100.6300 1976  
 SHOOT CURRENT Y-T-D CURRENT Y-T-D CURRENT Y-T-D  
 REPT DATE LOC 16YDS-SHOT-BRK. SHOT--PCT. HDCP.YDS -SHOT-BRK. SHOT--PCT.-EARN DBLS-SHOT-BRK.--SHOT--PCT.  
 2743 052376 57160 100 81 100 81.00  
 2970 060576 57088 100 89 200 85.00  
 3287 060676 57087 100 94 300 88.00  
 3530 061976 57040 100 85 400 87.25  
 3594 062076 57190 100 91 500 88.00  
 3596 062776 57195 100 87 600 87.83  
 3666 070476 57010 100 81 700 86.85  
 4189 070576 57120 100 86 800 86.75  
 4189 070576 57120 100 83 900 86.33  
 4415 080176 57160 100 87 1000 86.40  
 4759 081476 57040 100 88 1100 86.54  
 4759 081576 57040 100 83 1200 86.25 22.0 100 63 100 63.00  
 5031 082976 57040 100 73 1300 85.23 100 63.00

57-33084 STEVENS, MARK R. CLASS 2 \*\*\*\*\*ATA-CODES\*\*\*\*\*16-YARDS\*\*\*\*\*HANDICAP\*\*\*\*\*DOUBLES\*\*\*\*\*YEAR\*\*\*\*  
 3117 W. MORRISON STATUS 3 1974  
 APPLETON, WISC YARDAGE 20.0 1975  
 54911 PAID 1000.8750 500.8000 300.7600 1976  
 SHOOT CURRENT Y-T-D CURRENT Y-T-D CURRENT Y-T-D  
 REPT DATE LOC 16YDS-SHOT-BRK. SHOT--PCT. HDCP.YDS -SHOT-BRK. SHOT--PCT.-EARN DBLS-SHOT-BRK.--SHOT--PCT.  
 2639 052376 57065 100 85 100 85.00  
 3167 061276 57065 100 92 200 88.50  
 3595 062676 57195 100 85 300 87.33 22.0 100 77 100 77.00  
 3596 062776 57195 100 87 400 87.25 100 77.00  
 3636 070376 57065 200 162 600 85.16 100 77.00  
 3795 071076 57025 100 96 700 86.71 22.0 100 87 200 82.00  
 3999 071176 57157 100 92 800 87.37 100 84 300 82.66 100 74 100 74.00  
 4522 080876 57025 100 85 900 87.11 22.0 100 66 400 78.50 100 75 200 74.50  
 4961 082276 57157 100 91 1000 87.50 22.0 100 86 500 80.00 100 79 300 76.00  
 0000 092176 07777 1000 87.50 22.0 500 80.00 2.0- 300 76.00

J 14

57-33085 STERNAT RONALD CLASS 2 \*\*\*\*\*ATA-CODES\*\*\*\*\*16-YARDS\*\*\*\*\*HANDICAP\*\*\*\*\*DOUBLES\*\*\*\*\*YEAR\*\*\*\*

J14

57-33085 STERNAT RONALD CLASS 2 \*\*\*\*\*ATA-CODES\*\*\*\*\*16-YARDS\*\*\*\*\*HANDICAP\*\*\*\*\*DOUBLES\*\*\*\*\*YEAR\*\*\*\*  
 234 N CLARK ST STATUS 4 100.8700 1974  
 MAYVILLE MIS YARDAGE 22.0 100.7700 1975  
 53050 PAID 100.8500 1976  
 SHOOT CURRENT Y-T-D CURRENT Y-T-D CURRENT Y-T-D  
 REPT DATE LOC 16YDS-SHOT-BRK. SHOT--PCT. HDCP.YDS -SHOT-BRK. SHOT--PCT.-EARN DBLS-SHOT-BRK.--SHOT--PCT.  
 3596 062776 57195 100 85 100 85.00

57-33086 STEVENS CHARLES J CLASS 2 \*\*\*\*\*ATA-CODES\*\*\*\*\*16-YARDS\*\*\*\*\*HANDICAP\*\*\*\*\*DOUBLES\*\*\*\*\*YEAR\*\*\*\*  
 857 SO 86TH ST STATUS 3 R \* \* \* 1600.8500 1200.8066 400.5225 1974  
 WEST ALLIS MIS YARDAGE 20.0 800.8562 600.8150 1975  
 53214 PAID 200.8100 300.7966 1976  
 SHOOT CURRENT Y-T-D CURRENT Y-T-D CURRENT Y-T-D  
 REPT DATE LOC 16YDS-SHOT-BRK. SHOT--PCT. HDCP.YDS -SHOT-BRK. SHOT--PCT.-EARN DBLS-SHOT-BRK.--SHOT--PCT.  
 3352 061276 57015 100 84 100 84.00 20.0 100 82 100 82.00  
 4732 081476 57015 100 78 200 81.00 100 80 200 81.00  
 4964 082976 57015 200 81.00 100 77 300 79.66

57-33090 STIEGLBAUER DALE D CLASS 2 \*\*\*\*\*ATA-CODES\*\*\*\*\*16-YARDS\*\*\*\*\*HANDICAP\*\*\*\*\*DOUBLES\*\*\*\*\*YEAR\*\*\*\*  
 139 WILSON AVE STATUS 3 700.8942 300.7433 1974  
 WAUKESHA WISC YARDAGE 21.0 1500.8160 500.7700 1975  
 53186 PAID 700.8157 300.8066 1976  
 SHOOT CURRENT Y-T-D CURRENT Y-T-D CURRENT Y-T-D  
 REPT DATE LOC 16YDS-SHOT-BRK. SHOT--PCT. HDCP.YDS -SHOT-BRK. SHOT--PCT.-EARN DBLS-SHOT-BRK.--SHOT--PCT.  
 3352 061376 57015 100 71 100 71.00 21.0 100 80 100 80.00  
 3501 062076 57115 100 91 200 81.00 21.0 100 89 200 84.50  
 3596 062776 57195 100 86 300 82.66 200 84.50  
 4083 070376 57135 200 165 500 82.60 21.0 100 73 300 80.66  
 4124 071776 57195 200 158 700 81.57 300 80.66

57-33092 STEUER, J. T. CLASS 2 \*\*\*\*\*ATA-CODES\*\*\*\*\*16-YARDS\*\*\*\*\*HANDICAP\*\*\*\*\*DOUBLES\*\*\*\*\*YEAR\*\*\*\*  
 81 CAMBRIDGE RD. STATUS 4 200.7150 1974  
 MADISON, WIS. YARDAGE 22.0 1975  
 53704 PAID 1976  
 SHOOT CURRENT Y-T-D CURRENT Y-T-D CURRENT Y-T-D  
 REPT DATE LOC 16YDS-SHOT-BRK. SHOT--PCT. HDCP.YDS -SHOT-BRK. SHOT--PCT.-EARN DBLS-SHOT-BRK.--SHOT--PCT.  
 1637 032876 57087 100 65 100 65.00  
 5572 091976 57087 100 78 200 71.50

57-33096 STIFF BRIAN S CLASS 2 \*\*\*\*\*ATA-CODES\*\*\*\*\*16-YARDS\*\*\*\*\*HANDICAP\*\*\*\*\*DOUBLES\*\*\*\*\*YEAR\*\*\*\*  
 805 BAUER AVE STATUS 4 100.9000 1974  
 EAU CLAIRE WI YARDAGE 22.0 400.7850 1975  
 54701 PAID 1976  
 SHOOT CURRENT Y-T-D CURRENT Y-T-D CURRENT Y-T-D  
 REPT DATE LOC 16YDS-SHOT-BRK. SHOT--PCT. HDCP.YDS -SHOT-BRK. SHOT--PCT.-EARN DBLS-SHOT-BRK.--SHOT--PCT.  
 0722 011176 57185 100 83 100 83.00  
 1980 041776 57060 100 76 200 79.50  
 2604 051676 57060 100 82 300 80.33  
 3169 061376 57085 100 73 400 78.50

57-33097 STIFF RICHARD D CLASS 2 \*\*\*\*\*ATA-CODES\*\*\*\*\*16-YARDS\*\*\*\*\*HANDICAP\*\*\*\*\*DOUBLES\*\*\*\*\*YEAR\*\*\*\*  
 805 BAUER AVE STATUS 4 700.8314 1974  
 EAU CLAIRE WIS YARDAGE 22.0 900.8266 1975  
 54701 PAID 1976  
 SHOOT CURRENT Y-T-D CURRENT Y-T-D CURRENT Y-T-D  
 REPT DATE LOC 16YDS-SHOT-BRK. SHOT--PCT. HDCP.YDS -SHOT-BRK. SHOT--PCT.-EARN DBLS-SHOT-BRK.--SHOT--PCT.  
 0722 011176 57185 100 79 100 79.00  
 1592 040476 28065 100 81 200 80.00  
 1980 041776 57060 100 90 300 83.33  
 2272 050276 57070 100 75 400 81.25  
 2604 051676 57060 100 82 500 81.40  
 CONTINUED NEXT FRAME.....

K14

K14

57-33097 STIFF RICHARD D CLASS 2 \*\*\*\*\*ATA-CODES\*\*\*\*\*16-YARDS\*\*\*\*\*HANDICAP\*\*\*\*\*DOUBLES\*\*\*\*\*YEAR\*\*\*\*  
 805 BAUER AVE STATUS 4 700.8314 1974  
 EAU CLAIRE WIS YARDAGE 22.0 900.8266 1975  
 54701 PAID 1976

SHOOT REPT	DATE	LOC	16YDS-SHOT-BRK.	CURRENT	Y-T-D	SHOT--PCT.	HDCP.YDS	-SHOT-BRK.	Y-T-D	SHOT--PCT.-EARN	DBLS-SHOT-BRK.--SHOT--PCT.
3058	060676	57185	100	84	100	81.83					
3169	061376	57085	100	84	700	82.14					
3874	070476	57180	100	79	800	81.75					
5428	091976	57060	100	90	900	82.66					

57-33098 STIFF, STEVEN L. CLASS 2 \*\*\*\*\*ATA-CODES\*\*\*\*\*16-YARDS\*\*\*\*\*HANDICAP\*\*\*\*\*DOUBLES\*\*\*\*\*YEAR\*\*\*\*  
 RT. 3 LOT 4 STATUS 4 300.6133 1974  
 EAU CLAIRE, WISC. YARDAGE 22.0 300.6133 1975  
 54701 PAID 1976

SHOOT REPT	DATE	LOC	16YDS-SHOT-BRK.	CURRENT	Y-T-D	SHOT--PCT.	HDCP.YDS	-SHOT-BRK.	Y-T-D	SHOT--PCT.-EARN	DBLS-SHOT-BRK.--SHOT--PCT.
1592	040476	28065	100	67	100	67.00					
1980	041776	57060	100	56	200	61.50					
5428	091976	57060	100	61	300	61.33					

57-33100 STIGLER JIM CLASS 2 \*\*\*\*\*ATA-CODES\*\*\*\*\*16-YARDS\*\*\*\*\*HANDICAP\*\*\*\*\*DOUBLES\*\*\*\*\*YEAR\*\*\*\*  
 3350 80TH ST STATUS 3 2100.9119 1700.8452 150.7000 1974  
 FRANKSVILLE WI YARDAGE 21.0 2100.9119 1700.8452 150.7000 1975  
 53126 PAID 1976

SHOOT REPT	DATE	LOC	16YDS-SHOT-BRK.	CURRENT	Y-T-D	SHOT--PCT.	HDCP.YDS	-SHOT-BRK.	Y-T-D	SHOT--PCT.-EARN	DBLS-SHOT-BRK.--SHOT--PCT.
1121	022976	57155	100	91	100	91.00	22.0	100	79	100	79.00
1404	031476	57155	100	89	200	90.00	22.0	100	83	200	81.00
1825	040376	57155	100	87	300	89.00	22.0	100	79	300	80.33
2118	041876	57155	100	92	400	89.75	22.0	100	78	400	79.75
2410	050876	57015	100	86	500	89.00	22.0	100	77	500	79.20
2442	050976	57155	100	90	600	89.16	22.0	100	94	600	81.66
2606	051676	57115	100	92	700	89.57	22.0	100	78	700	81.14
2828	053176	57195	100	86	800	89.12	22.0	100	82	800	81.25
3352	061276	57015	100	92	900	89.44	22.0	100	85	900	81.66
3605	061376	57155	100	96	1000	90.10	21.0	100	88	1000	82.30
3423	061976	57015	100	91	1100	90.18	21.0	100	75	1100	81.63
	062476	07777			1100	90.18	22.0			1100	81.63
3595	062676	57195	100	83	1200	89.58				1100	81.63
3596	062776	57195	100	97	1300	90.15				1100	81.63
3927	071076	57015	200	182	1500	90.26		100	89	1200	82.25
4336	072576	57155	100	95	1600	90.56	21.0	100	94	1300	83.15
4416	073176	57195	200	185	1800	90.77				1300	83.15
4416	080176	57195			1800	90.77	21.0	100	90	1400	83.64
4732	081476	57015	100	97	1900	91.10		100	88	1500	83.93
4962	082276	57155	100	94	2000	91.25	21.0	100	94	1600	84.56
4963	082876	57155	100	90	2100	91.19	21.0	100	84	1700	84.52

57-33120 STINGL GARY CLASS 2 \*\*\*\*\*ATA-CODES\*\*\*\*\*16-YARDS\*\*\*\*\*HANDICAP\*\*\*\*\*DOUBLES\*\*\*\*\*YEAR\*\*\*\*  
 1527 MAGNOLIA DR STATUS 3 1100.9309 1000.8180 1974  
 WAUKESHA WI YARDAGE 21.5 1300.9146 1200.8591 150.6466 1975  
 53186 PAID 700.9320 800.8775 200.7150 1976

SHOOT REPT	DATE	LOC	16YDS-SHOT-BRK.	CURRENT	Y-T-D	SHOT--PCT.	HDCP.YDS	-SHOT-BRK.	Y-T-D	SHOT--PCT.-EARN	DBLS-SHOT-BRK.--SHOT--PCT.
2828	053076	57195	100	90	100	90.00	21.0	100	81	100	81.00
3060	060676	57135	100	96	200	93.00	21.0	100	89	200	85.00
3352	061276	57015	100	97	300	94.33	21.0	100	77	300	82.33
3352	061376	57015	100	89	400	93.00				300	82.33
4030	071176	57045	100	99	500	94.20	21.0	100	92	400	84.75
4124	071776	57195	200	182	700	93.28				400	84.75

CONTINUED NEXT FRAME.....

L14

L14

57-33120 STINGL GARY CLASS 2 \*\*\*\*\*ATA-CODES\*\*\*\*\*16-YARDS\*\*\*\*\*HANDICAP\*\*\*\*\*DOUBLES\*\*\*\*\*YEAR\*\*\*\*\*  
 1527 MAGNOLIA DR STATUS 3 1100.9309 1000.8180 1974  
 WAUKESHA WI YARDAGE 21.5 1300.9146 1200.8591 1975  
 53186 PAID 700.9328 800.8775 200.7150 1976

SHOOT REPT	DATE	LOC	16YDS-SHOT-BRK.	CURRENT	Y-T-D	SHOT--PCT.	HDCP.YDS	-SHOT-BRK.	SHOT--PCT.	-EARN	DBLS-SHOT-BRK.	--SHOT--PCT.
4124	071876	57195				700	93.28	21.0	100	95	500	86.80 .5
5090	080876	57135				700	93.28	21.5	100	87	600	86.83
4480	081976	40000				700	93.28	21.5	100	94	700	87.85
4480	082076	40000				700	93.28	21.5	100	87	800	87.75

57-33140 STOBBER CHARLES CLASS 2 \*\*\*\*\*ATA-CODES\*\*\*\*\*16-YARDS\*\*\*\*\*HANDICAP\*\*\*\*\*DOUBLES\*\*\*\*\*YEAR\*\*\*\*\*  
 RT 0 BOX 193A STATUS 4 100.9000 1974  
 MUKWONAGO WI YARDAGE 22.0 1975  
 53149 PAID 1976

SHOOT REPT	DATE	LOC	16YDS-SHOT-BRK.	CURRENT	Y-T-D	SHOT--PCT.	HDCP.YDS	-SHOT-BRK.	SHOT--PCT.	-EARN	DBLS-SHOT-BRK.	--SHOT--PCT.
3596	062776	57195		100	90	100	90.00					

57-33160 STOCKE DENNIS D CLASS 2 \*\*\*\*\*ATA-CODES\*\*\*\*\*16-YARDS\*\*\*\*\*HANDICAP\*\*\*\*\*DOUBLES\*\*\*\*\*YEAR\*\*\*\*\*  
 2201 SO 32ND ST STATUS 3 \* \* \* \* 1000.8900 100.7600 1974  
 MILWAUKEE WIS YARDAGE 20.0 300.8633 200.8300 1975  
 53215 PAID 1976

SHOOT REPT	DATE	LOC	16YDS-SHOT-BRK.	CURRENT	Y-T-D	SHOT--PCT.	HDCP.YDS	-SHOT-BRK.	SHOT--PCT.	-EARN	DBLS-SHOT-BRK.	--SHOT--PCT.
3060	060576	57135		200	171	200	85.50					
3352	061376	57015		100	88	300	86.33	20.0	100	83	100	83.00
3423	061976	57015				300	86.33	20.0	100	83	200	83.00

57-33164 STOCKS EDWARD CLASS 2 \*\*\*\*\*ATA-CODES\*\*\*\*\*16-YARDS\*\*\*\*\*HANDICAP\*\*\*\*\*DOUBLES\*\*\*\*\*YEAR\*\*\*\*\*  
 11747 N GRANVILLE STATUS 1 \* \* \* \* 2200.8681 700.8171 1974  
 MEQUON WIS YARDAGE 20.0 1100.8781 500.7680 1975  
 53092 PAID 500.8320 300.8300 1976

SHOOT REPT	DATE	LOC	16YDS-SHOT-BRK.	CURRENT	Y-T-D	SHOT--PCT.	HDCP.YDS	-SHOT-BRK.	SHOT--PCT.	-EARN	DBLS-SHOT-BRK.	--SHOT--PCT.
2828	053076	57195		100	81	100	81.00					
2828	053176	57195		100	86	200	83.50	20.0	100	85	100	85.00
3060	060676	57135		100	89	300	85.33	20.0	100	88	200	86.50
3595	062676	57195		100	79	400	83.75	20.0	100	76	300	83.00
3596	062776	57195		100	81	500	83.20				300	83.00

57-33171 STOHL DOUGLAS J CLASS 2 \*\*\*\*\*ATA-CODES\*\*\*\*\*16-YARDS\*\*\*\*\*HANDICAP\*\*\*\*\*DOUBLES\*\*\*\*\*YEAR\*\*\*\*\*  
 713 BIRD ST STATUS 4 100.8700 1974  
 SUN PRAIRIE WISC YARDAGE 22.0 300.9566 100.8500 1975  
 53590 PAID 1300.8800 1976

SHOOT REPT	DATE	LOC	16YDS-SHOT-BRK.	CURRENT	Y-T-D	SHOT--PCT.	HDCP.YDS	-SHOT-BRK.	SHOT--PCT.	-EARN	DBLS-SHOT-BRK.	--SHOT--PCT.
2409	050276	57120		100	87	100	87.00					
2743	052376	57160		100	89	200	88.00					
3165	053176	57120		100	92	300	89.33					
3165	053176	57120		100	91	400	89.75					
3530	061976	57040		100	88	500	89.40					
3796	062676	57120		100	82	600	88.16					
3596	062776	57195		100	88	700	88.14					
3666	070476	57010		100	94	800	88.87					
4031	071176	57190		100	93	900	89.33					
4124	071776	57195		200	167	1100	88.27					
4759	081476	57040		100	79	1200	87.50					
5469	090676	57120		100	94	1300	88.00					

M14

57-33173 STOJANOVICH PETER CLASS 2 \*\*\*\*\*ATA-CODES\*\*\*\*\*16-YARDS\*\*\*\*\*HANDICAP\*\*\*\*\*DOUBLES\*\*\*\*\*YEAR\*\*\*\*  
 3125 WINDSOR DR STATUS 3 200.7850 100.7700 1974  
 RACINE WIS YARDAGE 21.0 1000.8020 200.5900 1975  
 53404 PAID 300.7833 100.7300 150.7400 1976

SHOOT REPT	DATE	LOC	16YDS-SHOT-BRK.	CURRENT	Y-T-D	HDCP.YDS	-SHOT-BRK.	SHOT--PCT.	-EARN	DBLS-SHOT-BRK.	Y-T-D
0000	100100	07777				22.0			1.0		
2442	050976	57155				21.0	100	73	100	73.00	50 41
3605	061376	57155	100	76	100	76.00			100	73.00	50 35
3596	062776	57195	100	72	209	74.00			100	73.00	100 76.00
4963	082876	57155	100	87	300	78.33			100	73.00	50 35

57-33174 STOKER FREDERICK L CLASS 2 \*\*\*\*\*ATA-CODES\*\*\*\*\*16-YARDS\*\*\*\*\*HANDICAP\*\*\*\*\*DOUBLES\*\*\*\*\*YEAR\*\*\*\*  
 3334 DREXEL AVE STATUS 3 1450.8951 900.7566 100.6000 1974  
 RACINE WIS YARDAGE 21.5 1700.9388 1500.8500 700.6900 1975  
 53403 PAID 1700.9388 1500.8500 700.6900 1976

SHOOT REPT	DATE	LOC	16YDS-SHOT-BRK.	CURRENT	Y-T-D	HDCP.YDS	-SHOT-BRK.	SHOT--PCT.	-EARN	DBLS-SHOT-BRK.	Y-T-D
1121	022976	57155	100	95	100	95.00	21.0	100	65	100	65.00
1404	031476	57155			100	95.00	21.0	100	74	200	69.50
1825	040376	57155	100	87	200	91.00	21.0	100	78	300	72.33
2118	041876	57155	100	90	300	90.66	21.0	100	86	400	75.75
2208	050276	57195	100	91	400	90.75	21.0	100	78	500	76.20
2410	050876	57015	100	92	500	91.00	21.0	100	89	600	78.33
2574	051676	57050	100	86	600	90.16	21.0	100	88	700	79.71
2796	052376	57165	100	85	700	89.42	21.0	100	86	800	80.50
2971	053076	57130	100	98	800	90.50	21.0	100	87	900	81.22
2828	053176	57195	100	100	900	91.55	21.0	100	91	1000	82.20
3352	061276	57015	100	96	1000	92.00	21.0	100	88	1100	82.72
3352	061376	57015	100	93	1100	92.09	21.0	100	94	1200	83.66
3605	061376	57155	100	99	1200	92.66	21.5	100	90	1300	84.15
3596	062776	57195	100	97	1300	93.00				1300	84.15
4124	071576	57195	200	193	1500	93.46				1300	84.15
4124	071676	57195			1500	93.46	21.5	100	87	1400	84.35
4124	071776	57195	200	194	1700	93.88				1400	84.35
4124	071876	57195			1700	93.88	21.5	100	94	1500	85.00
	072276	08888			1700	93.88	21.0			1500	85.00

57-33175 STOLLER WM G CLASS 2 \*\*\*\*\*ATA-CODES\*\*\*\*\*16-YARDS\*\*\*\*\*HANDICAP\*\*\*\*\*DOUBLES\*\*\*\*\*YEAR\*\*\*\*  
 3252 N MILL ST STATUS 4 100.8200 1974  
 SAUKVILLE WIS YARDAGE 22.0 100.8800 1975  
 53080 PAID 100.9300 1976

SHOOT REPT	DATE	LOC	16YDS-SHOT-BRK.	CURRENT	Y-T-D	HDCP.YDS	-SHOT-BRK.	SHOT--PCT.	-EARN	DBLS-SHOT-BRK.	Y-T-D
3596	062776	57195	100	83	100	83.00					

57-33176 STOLLER STEVEN CLASS 2 \*\*\*\*\*ATA-CODES\*\*\*\*\*16-YARDS\*\*\*\*\*HANDICAP\*\*\*\*\*DOUBLES\*\*\*\*\*YEAR\*\*\*\*  
 3252 N MILL ST STATUS 4 J 200.9550 1974  
 SAUKVILLE WIS YARDAGE 22.0 400.9250 1975  
 53080 PAID 400.9250 1976

SHOOT REPT	DATE	LOC	16YDS-SHOT-BRK.	CURRENT	Y-T-D	HDCP.YDS	-SHOT-BRK.	SHOT--PCT.	-EARN	DBLS-SHOT-BRK.	Y-T-D
3502	062076	57200	100	98	100	98.00					
3596	062776	57195	100	92	200	95.00					
4124	071776	57195	200	180	400	92.50					

N14

N14

57-33177

STOLLER, ELI H  
402 GARFIELD AVE  
PORT WASHINGTON, MI  
53074 PAID

CLASS 2 \*\*\*\*\*ATA-CODES\*\*\*\*\*16-YARDS\*\*\*\*\*HANDICAP\*\*\*\*\*DOUBLES\*\*\*\*\*YEAR\*\*\*\*  
STATUS 4  
YARDAGE 22.0

SHOOT REPT DATE LOC 16YDS-SHOT-BRK. CURRENT Y-T-D SHOT--PCT. HDCP.YDS -SHOT-BRK. 100.9000 CURRENT Y-T-D SHOT--PCT.-EARN DBLS-SHOT-BRK.--SHOT--PCT.  
3596 062776 57195 100 90 100 90.00

57-33180

STONE JAMES C  
809 HANSON  
LA CROSSE WIS  
54601 PAID

CLASS 2 \*\*\*\*\*ATA-CODES\*\*\*\*\*16-YARDS\*\*\*\*\*HANDICAP\*\*\*\*\*DOUBLES\*\*\*\*\*YEAR\*\*\*\*  
STATUS 1 \* \* \* \*  
YARDAGE 22.0

SHOOT REPT DATE LOC 16YDS-SHOT-BRK. CURRENT Y-T-D SHOT--PCT. HDCP.YDS -SHOT-BRK. 2700.8929 1900.8231 1250.8392 1974  
1592 040476 28065 100 93 100 93.00 22.5 100 80 100 80.00 100 84 100 84.00  
1702 041176 28070 100 88 200 90.50 22.5 100 80 100 80.00 100 77 200 80.50  
2106 042576 28095 100 88 300 89.66 22.0 100 69 200 74.50 50 38 250 79.60  
2272 050276 57070 100 80 400 87.25 200 74.50 50 36 300 78.33  
2337 050976 57150 100 93 500 88.40 100 46 300 65.00 300 78.33  
2604 051676 57060 100 85 600 87.83 300 65.00 300 78.33  
2670 052376 57180 100 80 700 86.71 22.5 100 63 400 64.50 50 39 350 78.28  
2924 060676 57017 100 95 800 87.75 22.5 100 85 500 68.60 50 44 400 79.50  
3342 061276 28065 200 176 1000 87.80 500 68.60 400 79.50  
3342 061376 28065 100 92 1000 87.80 22.5 100 79 600 70.33 100 76 500 78.80  
3354 062076 57110 100 87 1100 88.18 22.5 100 80 700 71.71 50 45 550 79.81  
3874 070376 57180 100 87 1200 88.08 700 71.71 550 79.81  
3874 070376 57180 100 87 1300 88.00 700 71.71 550 79.81  
3874 070376 57180 100 86 1400 87.85 700 71.71 550 79.81  
3874 070376 57180 100 80 1500 87.33 700 71.71 550 79.81  
3874 070376 57180 100 89 1600 87.43 700 71.71 550 79.81  
3874 070476 57180 100 91 1700 87.64 700 71.71 600 79.50  
071376 08888 1700 87.64 22.5 700 71.71 1.0- 600 79.50  
4548 080176 57070 1700 87.64 700 71.71 50 43 650 80.00  
5168 090676 57180 100 93 1800 87.94 21.5 100 88 800 73.75 .5 100 71 750 78.80  
5168 090676 57180 100 94 1800 87.94 21.5 100 81 900 74.55 750 78.80  
5428 091976 57060 100 94 1900 88.26 900 74.55 50 37 800 78.50

57-33185

STONE, JIM C.  
809 HANSON  
LACROSSE  
WI  
54601 PAID

CLASS 2 \*\*\*\*\*ATA-CODES\*\*\*\*\*16-YARDS\*\*\*\*\*HANDICAP\*\*\*\*\*DOUBLES\*\*\*\*\*YEAR\*\*\*\*  
STATUS 4 S  
YARDAGE 20.0

SHOOT REPT DATE LOC 16YDS-SHOT-BRK. CURRENT Y-T-D SHOT--PCT. HDCP.YDS -SHOT-BRK. 1600.6662 400.6800 1974  
2106 042576 28095 100 62 100 62.00 200 64.00 1975  
2272 050276 57070 100 66 200 64.00 200 67.00 1976  
2337 050976 57150 100 78 300 68.66 200 67.00  
2604 051676 57060 100 61 400 66.75 200 67.00  
2670 052376 57180 100 61 500 65.60 200 67.00  
2924 060676 57017 100 77 600 67.50 200 67.00  
3342 061276 28065 200 169 800 71.75 20.0 100 66 100 66.00  
3342 061376 28065 100 72 900 71.77 20.0 100 68 200 67.00  
3354 062076 57110 100 57 1000 70.30 200 67.00  
3874 070376 57180 100 59 1100 69.27 200 67.00  
3874 070376 57180 100 48 1200 67.50 200 67.00  
3874 070376 57180 100 69 1300 67.61 200 67.00  
3874 070376 57180 100 65 1400 67.42 200 67.00  
3874 070476 57180 100 52 1500 66.40 20.0 100 68 300 67.33  
4548 080176 57070 100 70 1600 66.62 20.0 100 70 300 67.33  
5428 091976 57060 100 70 1600 66.62 400 68.00

815

57-33222 STORZ, STEPHEN HART  
W105 57024 CORNELL  
NUSKEGO, WIS

CLASS 2 \*\*\*\*\*ATA-CODES\*\*\*\*\*16-YARDS\*\*\*\*\*HANDICAP\*\*\*\*\*DOUBLES\*\*\*\*\*YEAR\*\*\*\*  
STATUS 3  
YARDAGE 22.0

			53150 PAID		CURRENT		Y-T-D		800.8387		700.7985		50.5000		CURRENT		Y-T-D		
SHOOT	REPT	DATE	LOC	16YDS	SHOT	BRK.	SHOT	Y-T-D	HDCP.	YDS	SHOT	BRK.	SHOT	Y-T-D	EARN	DBLS	SHOT	BRK.	Y-T-D
	4124	071876	57195							22.0	100	75	100	75.00					
	4416	073176	57195	200	173		200	86.50					100	75.00					
	4416	080176	57195				200	86.50		22.0	100	83	200	79.00					
	5090	080876	57135	100	88		300	87.00		22.0	100	80	300	79.33					
	4962	082276	57155	100	83		400	86.00		22.0	100	82	400	80.00					
	4964	082976	57015	100	80		500	84.80			100	75	500	79.00					
	5032	090576	57195	100	90		600	85.66					500	79.00					
	5080	090676	57135	100	84		700	85.42		22.0	100	81	600	79.33					
	5470	091276	57155	100	73		800	83.87		22.0	100	83	700	79.85		50	25	50	50.00

57-33224 STRAIGHT DANNY L  
1024 CENTRAL  
BELOIT WIS

CLASS 2 \*\*\*\*\*ATA-CODES\*\*\*\*\*16-YARDS\*\*\*\*\*HANDICAP\*\*\*\*\*DOUBLES\*\*\*\*\*YEAR\*\*\*\*  
STATUS 3  
YARDAGE 18.0

			53511 PAID		CURRENT		Y-T-D		900.8888		600.7983		50.6200		CURRENT		Y-T-D		
SHOOT	REPT	DATE	LOC	16YDS	SHOT	BRK.	SHOT	Y-T-D	HDCP.	YDS	SHOT	BRK.	SHOT	Y-T-D	EARN	DBLS	SHOT	BRK.	Y-T-D
	2769	051576	17195	100	84		100	84.00		22.0	100	73	100	73.00			50	31	50 62.00
	2638	052276	57095	100	82		200	83.00					100	73.00					50 62.00
	3284	061276	57095	100	85		300	83.66		22.0	100	86	200	79.50					50 62.00
	3334	061376	17195	100	94		400	86.25					200	79.50					50 62.00
	3377	062076	57090	100	97		500	88.40		22.0	100	82	300	80.33					50 62.00
	3596	062776	57195	100	98		600	90.00					300	80.33					50 62.00
	3836	071176	57090	100	92		700	90.28		22.0	100	84	400	81.25					50 62.00
	4042	071176	17195	100	89		800	90.12		22.0	100	87	500	82.40					50 62.00
	0000	081076	07777				800	90.12		22.0			500	82.40	2.0-				50 62.00
	0000	081076	07777				800	90.12		22.0			500	82.40	2.0-				50 62.00
	5113	090576	57095	100	79		900	88.88		20.0	100	67	600	79.83					50 62.00

57-33340 STRAIN CLIFFORD  
204 TOWNLINE AVE  
BELOIT WIS

CLASS 2 \*\*\*\*\*ATA-CODES\*\*\*\*\*16-YARDS\*\*\*\*\*HANDICAP\*\*\*\*\*DOUBLES\*\*\*\*\*YEAR\*\*\*\*  
STATUS 3  
YARDAGE 21.5

			53511 PAID		CURRENT		Y-T-D		700.8971		500.7880		250.7320		CURRENT		Y-T-D		
SHOOT	REPT	DATE	LOC	16YDS	SHOT	BRK.	SHOT	Y-T-D	HDCP.	YDS	SHOT	BRK.	SHOT	Y-T-D	EARN	DBLS	SHOT	BRK.	Y-T-D
	0302	102600	17195	100	88		100	88.00											
	1172	030776	17195	100	85		200	86.50		21.5	100	71	100	71.00		50	34		50 68.00
	3334	061376	17195	100	95		300	89.33		21.5	100	93	200	82.00		50	35		100 69.00
	3596	062776	57195	100	100		400	92.00					200	82.00					100 69.00
	4042	071176	17195	100	95		500	92.60		21.5	100	93	300	85.66		50	42		150 74.00
	4897	082276	17195	100	96		600	93.16		21.5	100	88	400	86.25		50	38		200 74.50
	5280	091276	17195	100	92		700	93.00		21.5	100	89	500	86.80		50	39		250 75.20

57-33341 STRAIN GREG  
204 TOWNLINE  
BELOIT WIS

CLASS 2 \*\*\*\*\*ATA-CODES\*\*\*\*\*16-YARDS\*\*\*\*\*HANDICAP\*\*\*\*\*DOUBLES\*\*\*\*\*YEAR\*\*\*\*  
STATUS 3  
YARDAGE 20.0

			53511 PAID		CURRENT		Y-T-D		100.8100		100.7800		100.6600		CURRENT		Y-T-D		
SHOOT	REPT	DATE	LOC	16YDS	SHOT	BRK.	SHOT	Y-T-D	HDCP.	YDS	SHOT	BRK.	SHOT	Y-T-D	EARN	DBLS	SHOT	BRK.	Y-T-D
	1172	030776	17195	100	88		100	88.00		22.0	100	75	100	75.00					
	3334	061376	17195	100	85		200	86.50		22.0	100	77	200	76.00					
	3596	062776	57195	100	91		300	88.00					200	76.00					
	4042	071176	17195	100	87		400	87.75		22.0	100	94	300	82.00					
	0000	081076	07777				400	87.75		22.0			300	82.00	1.0-				
	0000	081076	07777				400	87.75		22.0			300	82.00	1.0-				

57-33350 STRANDER, DEAN  
RT 2  
LODI, WI

CLASS 2 \*\*\*\*\*ATA-CODES\*\*\*\*\*16-YARDS\*\*\*\*\*HANDICAP\*\*\*\*\*DOUBLES\*\*\*\*\*YEAR\*\*\*\*  
STATUS 4  
YARDAGE 22.0

53555 PAID

100.7700

1974  
1975  
1976

SHOOT REPT DATE LOC 16YDS-SHOT-BRK. CURRENT Y-T-D SHOT--PCT. HDCP.YDS -SHOT-BRK. SHOT--PCT.-EARN DBLS-SHOT-BRK.--SHOT--PCT.  
3596 062776 57195 100 77 100 77.00

57-33360 STRASBURG GARY  
1825 DEMITT CT  
MAUKESHA WIS

CLASS 2 \*\*\*\*\*ATA-CODES\*\*\*\*\*16-YARDS\*\*\*\*\*HANDICAP\*\*\*\*\*DOUBLES\*\*\*\*\*YEAR\*\*\*\*  
STATUS 3 \* \* \* \*  
YARDAGE 21.5

53186 PAID

800.9262  
1100.9154  
1000.8810

1000.7850  
1400.8364  
650.7261  
200.7050

1974  
1975  
1976

SHOOT REPT DATE LOC 16YDS-SHOT-BRK. CURRENT Y-T-D SHOT--PCT. HDCP.YDS -SHOT-BRK. SHOT--PCT.-EARN DBLS-SHOT-BRK.--SHOT--PCT.  
2133 042376 30045 100 90 100 90.00 20.5 100 93 100 93.00 100 68 100 68.00  
2133 042476 30045 200 179 300 89.66 100 93.00 100 68.00  
2133 042576 30045 300 89.66 20.5 100 82 200 87.50 100 68.00  
3352 061276 57015 300 89.66 20.5 100 83 300 86.00 100 73 200 70.50  
3423 061976 57015 100 86 400 88.75 20.5 100 68 400 81.50 200 70.50  
3595 062676 57195 100 91 500 89.20 400 81.50 200 70.50  
3596 062776 57195 100 93 600 89.83 400 81.50 200 70.50  
4124 071676 57195 600 89.83 20.5 100 81 500 81.40 200 70.50  
4124 071776 57195 200 172 800 88.87 500 81.40 200 70.50  
4124 071876 57195 800 88.87 20.5 100 93 600 83.33 200 70.50  
4416 073176 57195 200 170 1000 88.10 600 83.33 200 70.50  
101976 09999 1000 88.10 20.5 600 83.33 1.0 200 70.50

57-33500 STRECKENBACH WM P  
726 SIMONET  
GREEN BAY WIS

CLASS 2 \*\*\*\*\*ATA-CODES\*\*\*\*\*16-YARDS\*\*\*\*\*HANDICAP\*\*\*\*\*DOUBLES\*\*\*\*\*YEAR\*\*\*\*  
STATUS 4  
YARDAGE 22.0

54301 PAID

100.9100  
100.8400

1974  
1975  
1976

SHOOT REPT DATE LOC 16YDS-SHOT-BRK. CURRENT Y-T-D SHOT--PCT. HDCP.YDS -SHOT-BRK. SHOT--PCT.-EARN DBLS-SHOT-BRK.--SHOT--PCT.  
3596 062776 57195 100 84 100 84.00

57-33545 STREETER DANIEL J  
PO BOX 08428  
ILWAUKEE WI

CLASS 2 \*\*\*\*\*ATA-CODES\*\*\*\*\*16-YARDS\*\*\*\*\*HANDICAP\*\*\*\*\*DOUBLES\*\*\*\*\*YEAR\*\*\*\*  
STATUS 3 \* \* \* \*  
YARDAGE 23.0

53208 PAID

2500.8940  
2300.9191  
1700.9435

2100.8247  
1900.8900  
1600.8818  
1300.8092

1974  
1975  
1976

SHOOT REPT DATE LOC 16YDS-SHOT-BRK. CURRENT Y-T-D SHOT--PCT. HDCP.YDS -SHOT-BRK. SHOT--PCT.-EARN DBLS-SHOT-BRK.--SHOT--PCT.  
2605 051676 57075 100 99 100 99.00 22.5 100 90 100 90.00 100 77 100 77.00  
2829 052376 57200 100 93 200 96.00 22.5 100 77 200 83.50 100 81 200 79.00  
2828 053076 57195 100 96 300 96.00 22.5 100 81 300 82.66 100 82 300 80.00  
2828 053176 57195 100 99 400 96.75 22.5 100 93 400 85.25 100 83 400 80.75  
3060 060576 57135 200 189 600 96.00 400 85.25 400 80.75  
3113 060676 57075 100 94 700 95.71 22.5 100 90 500 86.20 100 81 500 80.80  
3352 061276 57015 100 94 800 95.50 22.5 100 89 600 86.66 100 81 600 80.83  
3352 061376 57015 100 88 900 94.66 22.5 100 88 700 86.85 100 79 700 80.57  
3596 062776 57195 100 95 1000 94.70 700 86.85 700 80.57  
4083 070376 57135 200 186 1200 94.41 700 86.85 700 80.57  
3737 070576 57195 100 95 1300 94.46 22.5 100 84 800 86.50 100 82 800 80.75  
4124 071676 57195 1300 94.46 22.5 100 77 900 85.44 100 84 900 81.11  
4124 071776 57195 200 187 1500 94.33 900 85.44 900 81.11  
4124 071876 57195 1500 94.33 22.5 100 89 1000 85.80 900 81.11  
0000 072476 08888 1500 94.33 22.5 100 89 1000 85.80 900 81.11  
4416 080176 57195 1500 94.33 22.5 100 93 1100 86.45 100 79 1000 80.90  
4480 081776 40000 1500 94.33 22.5 100 91 1200 86.83 100 83 1100 81.09  
4480 081876 40000 200 189 1700 94.35 1200 86.83 1100 81.09  
4480 081976 40000 1700 94.35 22.5 100 91 1300 87.15 1100 81.09  
4480 082076 40000 1700 94.35 22.5 100 95 1400 87.71 1100 81.09

CONTINUED NEXT FRAME.....

57-33545 STREETER DANIEL J

CLASS 2 \*\*\*\*\*ATA-CODES\*\*\*\*\*16-YARDS\*\*\*\*\*HANDICAP\*\*\*\*\*DOUBLES\*\*\*\*\*YEAR\*\*\*\*



D15

57-33545 STREETER DANIEL J  
PO BOX 08428  
ILWAUKEE WI

CLASS 2 \*\*\*\*\*ATA-CODES\*\*\*\*\*16-YARDS\*\*\*\*\*HANDICAP\*\*\*\*\*DOUBLES\*\*\*\*\*YEAR\*\*\*\*  
STATUS 3 \* \* \* \* 2500.8940 2100.8247 1400.7828 1974  
YARDAGE 23.0 2300.9191 1900.8900 950.7936 1975

53208 PAID

SHOOT	REPT	DATE	LOC	16YDS-SHOT-BRK.	CURRENT	Y-T-D	HDCP.	YDS	-SHOT-BRK.	Y-T-D	-EARN	DBLS-SHOT-BRK.	Y-T-D
	4480	082076	40000			1700					1400		1100
	4480	082176	40000			1700	23.0	100	93		1500	82	1200
	4964	082976	57015			1700		100	90		1600	78	1300

57-33554 STREIT KENNETH L  
564W24830 SUSAN ST  
WAUKESHA WIS

CLASS 2 \*\*\*\*\*ATA-CODES\*\*\*\*\*16-YARDS\*\*\*\*\*HANDICAP\*\*\*\*\*DOUBLES\*\*\*\*\*YEAR\*\*\*\*  
STATUS 4 \* \* \* \* 100.9000 100.8700 1974  
YARDAGE 22.0 100.8700 1975

53186 PAID

SHOOT	REPT	DATE	LOC	16YDS-SHOT-BRK.	CURRENT	Y-T-D	HDCP.	YDS	-SHOT-BRK.	Y-T-D	-EARN	DBLS-SHOT-BRK.	Y-T-D
	3596	062776	57195			100			87				

57-33608 STRICKER DOUGLAS  
106 BLANCHARD  
EDGERTON WIS

CLASS 2 \*\*\*\*\*ATA-CODES\*\*\*\*\*16-YARDS\*\*\*\*\*HANDICAP\*\*\*\*\*DOUBLES\*\*\*\*\*YEAR\*\*\*\*  
STATUS 3 \* \* \* \* 100.7800 1600.8700 1100.7563 1974  
YARDAGE 21.0 1400.8700 600.6366 150.5066 1975

53534 PAID

SHOOT	REPT	DATE	LOC	16YDS-SHOT-BRK.	CURRENT	Y-T-D	HDCP.	YDS	-SHOT-BRK.	Y-T-D	-EARN	DBLS-SHOT-BRK.	Y-T-D
	0705	011100	57062			50		21.0	50	20	50	28	50
	0591	121400	57062			50		21.0	50	33	100	25	100
	0880	020876	57062			50		21.0	50	35	150	23	150
	1240	030776	57062			50		21.0	50	32	200		150
	2574	051676	57050			100					200		150
	2884	053076	57095			100					200		150
	3594	062076	57190			100				100	300		150
	3596	062776	57195			100					300		150
	3736	070376	57050			200	21.0	100	63		400		150
	3759	070476	57095			100					400		150
	4124	071576	57195			200					400		150
	4124	071776	57195			200					400		150
	4703	081576	57090			100		21.0	100	54	500		150
	5113	090576	57095					21.0	100	72	600		150

57-33610 STICKLAND DENNIS  
2323 21ST ST  
RACINE WI

CLASS 2 \*\*\*\*\*ATA-CODES\*\*\*\*\*16-YARDS\*\*\*\*\*HANDICAP\*\*\*\*\*DOUBLES\*\*\*\*\*YEAR\*\*\*\*  
STATUS 3 \* \* \* \* 1400.7842 500.6680 1974  
YARDAGE 20.0 1400.7842 500.6680 1975

53403 PAID

SHOOT	REPT	DATE	LOC	16YDS-SHOT-BRK.	CURRENT	Y-T-D	HDCP.	YDS	-SHOT-BRK.	Y-T-D	-EARN	DBLS-SHOT-BRK.	Y-T-D
	1825	040376	57155			100					100		
	2207	042576	57190			100					200		
	2410	050876	57015			100					300		
	2638	052276	57095			100					400		
	2828	053076	57195			100					500		
	2828	053176	57195			100					600		
	3060	060576	57135			100					700		
	3352	061276	57015			100					800		
	3423	061976	57015			100					900		
	3595	062676	57195			100		22.0	100	56	100		
	3736	070376	57050			100					1100		
	3927	071076	57015							100	200		
	4298	072476	57040			100		22.0	100	57	300		
	5090	080876	57135					22.0	100	74	400		
	4962	082276	57155					22.0	100	88	500		
	4964	082976	57015			100					500		

CONTINUED NEXT FRAME.....

E15

57-33610 STICKLAND DENNIS CLASS 2 \*\*\*\*\*ATA-CODES\*\*\*\*\*16-YARDS\*\*\*\*\*HANDICAP\*\*\*\*\*DOUBLES\*\*\*\*\*YEAR\*\*\*\*\*  
 2323 21ST ST STATUS 3 1974  
 RACINE WI YARDAGE 20.0 1975  
 53403 PAID 1400.7842 500.6680 1976  
 SHOOT CURRENT Y-T-D CURRENT Y-T-D CURRENT Y-T-D  
 REPT DATE LOC 16YDS-SHOT-BRK. SHOT--PCT. HDCP.YDS -SHOT-BRK. SHOT--PCT.-EARN DBLS-SHOT-BRK.--SHOT--PCT.  
 5032 090576 57195 100 80 1400 78.42 500 66.80  
 0000 092176 07777 1400 78.42 22.0 500 66.80 2.0-

57-33614 STRODE, JERRY L CLASS 2 \*\*\*\*\*ATA-CODES\*\*\*\*\*16-YARDS\*\*\*\*\*HANDICAP\*\*\*\*\*DOUBLES\*\*\*\*\*YEAR\*\*\*\*\*  
 305 S ADAMS STATUS 4 1974  
 NEW LISBON, WI YARDAGE 22.0 1975  
 53950 PAID 100.8600 1976  
 SHOOT CURRENT Y-T-D CURRENT Y-T-D CURRENT Y-T-D  
 REPT DATE LOC 16YDS-SHOT-BRK. SHOT--PCT. HDCP.YDS -SHOT-BRK. SHOT--PCT.-EARN DBLS-SHOT-BRK.--SHOT--PCT.  
 3596 062776 57195 100 86 100 86.00

57-33618 STROM, MICHAEL CLASS 2 \*\*\*\*\*ATA-CODES\*\*\*\*\*16-YARDS\*\*\*\*\*HANDICAP\*\*\*\*\*DOUBLES\*\*\*\*\*YEAR\*\*\*\*\*  
 W173N0828 AP.BLOSSOM STATUS 4 1974  
 MENOMONEE FAUS, WISC YARDAGE 22.0 1975  
 53051 PAID 50.9200 1976  
 SHOOT CURRENT Y-T-D CURRENT Y-T-D CURRENT Y-T-D  
 REPT DATE LOC 16YDS-SHOT-BRK. SHOT--PCT. HDCP.YDS -SHOT-BRK. SHOT--PCT.-EARN DBLS-SHOT-BRK.--SHOT--PCT.  
 5032 090576 57195 50 46 50 92.00

57-33628 STROSIN ROBERT CLASS 2 \*\*\*\*\*ATA-CODES\*\*\*\*\*16-YARDS\*\*\*\*\*HANDICAP\*\*\*\*\*DOUBLES\*\*\*\*\*YEAR\*\*\*\*\*  
 350 21 ST AVE 50 STATUS 1 600.8050 300.8300 250.7200 1974  
 WISCONSIN RAPIDS WI YARDAGE 20.0 300.8033 200.7450 200.7350 1975  
 54494 PAID 900.9144 100.7400 100.8000 1976  
 SHOOT CURRENT Y-T-D CURRENT Y-T-D CURRENT Y-T-D  
 REPT DATE LOC 16YDS-SHOT-BRK. SHOT--PCT. HDCP.YDS -SHOT-BRK. SHOT--PCT.-EARN DBLS-SHOT-BRK.--SHOT--PCT.  
 1582 040476 57088 100 98 100 98.00  
 2050 042576 57065 100 81 200 89.50 20.0 100 74 100 80.00  
 2207 042576 57190 100 84 300 87.66 100 74.00 100 80.00  
 2795 053076 57088 100 95 400 89.50 100 74.00 100 80.00  
 3060 060576 57135 100 92 500 90.00 100 74.00 100 80.00  
 3594 062076 57190 100 94 600 90.66 100 74.00 100 80.00  
 4031 071176 57190 100 95 700 91.28 100 74.00 100 80.00  
 4124 071776 57195 200 184 900 91.44 100 74.00 100 80.00

57-33630 STRUCK JAMES A CLASS 2 \*\*\*\*\*ATA-CODES\*\*\*\*\*16-YARDS\*\*\*\*\*HANDICAP\*\*\*\*\*DOUBLES\*\*\*\*\*YEAR\*\*\*\*\*  
 407 E GRANT STATUS 3 \* \* \* \* 700.8900 400.8050 100.8500 1974  
 POYNETTE WIS YARDAGE 21.5 200.9400 1975  
 53925 PAID 100.9500 1976  
 SHOOT CURRENT Y-T-D CURRENT Y-T-D CURRENT Y-T-D  
 REPT DATE LOC 16YDS-SHOT-BRK. SHOT--PCT. HDCP.YDS -SHOT-BRK. SHOT--PCT.-EARN DBLS-SHOT-BRK.--SHOT--PCT.  
 3596 062776 57195 100 95 100 95.00

57-33640 STRUPP JAMES SR CLASS 2 \*\*\*\*\*ATA-CODES\*\*\*\*\*16-YARDS\*\*\*\*\*HANDICAP\*\*\*\*\*DOUBLES\*\*\*\*\*YEAR\*\*\*\*\*  
 1832 GEORGIA ST STATUS 3 R \* \* \* 2400.9420 1400.7885 150.7533 1974  
 OSHKOSH WISC YARDAGE 24.0 2400.9570 1700.7758 750.7866 1975  
 54901 PAID 2900.9258 1800.7561 250.7920 1976  
 SHOOT CURRENT Y-T-D CURRENT Y-T-D CURRENT Y-T-D  
 REPT DATE LOC 16YDS-SHOT-BRK. SHOT--PCT. HDCP.YDS -SHOT-BRK. SHOT--PCT.-EARN DBLS-SHOT-BRK.--SHOT--PCT.  
 2050 042576 57065 100 84 100 84.00  
 2208 050276 57195 100 87 200 85.50 24.0 100 63 100 63.00  
 2639 052376 57065 100 92 300 87.66 24.0 100 67 200 65.00 50 38 50 76.00  
 2828 053076 57195 100 93 400 89.00 24.0 100 76 300 68.66 50 76.00  
 2828 053176 57195 100 93 500 89.80 24.0 100 79 400 71.25 50 76.00  
 3004 060676 57010 100 93 600 90.33 24.0 100 90 500 75.00 50 76.00  
 3167 061276 57065 100 92 700 90.57 500 75.00 50 76.00  
 CONTINUED NEXT FRAME.....

F15



G15

57-33709 STUDNICK DAVE  
RT 1  
MUSCODA WIS

CLASS 2 \*\*\*\*\*ATA-CODES\*\*\*\*\*16-YARDS\*\*\*\*\*HANDICAP\*\*\*\*\*DOUBLES\*\*\*\*\*YEAR\*\*\*\*\*  
STATUS 3 R R 1974  
YARDAGE 26.0 1700.9694 1500.8060 850.8647 1975  
1700.9417 1800.8038 950.8684 1976

53573 PAID

SHOOT REPT	DATE	LOC	16YDS	CURRENT SHOT-BRK.	Y-T-D SHOT--PCT.	HDCP. YDS	CURRENT SHOT-BRK.	Y-T-D SHOT--PCT.	-EARN	DBLS-SHOT-BRK.	Y-T-D SHOT--PCT.
2670	052376	57180		100 91	700 92.57	26.0	100 79	700 77.00		50 45	350 87.71
2826	053076	57150		100 94	800 92.75		100 68	800 75.87		50 47	400 88.50
2924	060676	57017		100 96	900 93.11	26.0	100 92	900 77.66		50 44	450 88.44
3166	061376	57150		100 97	1000 93.50		100 87	1000 78.60		50 45	500 88.60
3354	062076	57110		100 97	1100 93.81	26.0	100 92	1100 79.81		50 43	550 88.36
3616	062676	28095		100 90	1200 93.50	26.0	100 80	1200 79.83	100	81	650 87.23
3874	070476	57180		100 96	1300 93.69	26.0	100 84	1300 80.15		50 42	700 87.00
3937	071176	57150		100 95	1400 93.78		100 81	1400 80.21		50 41	750 86.66
	071376	08888			1400 93.78	26.0		1400 80.21	1.0-		750 86.66
4338	072576	57180		100 96	1500 93.93	26.0	100 88	1500 80.73		50 47	800 87.12
4671	081576	57017		100 99	1600 94.25	26.0	100 83	1600 80.87		50 43	850 87.05
	081976	00000			1600 94.25	26.0		1600 80.87	1.0		850 87.05
5168	090676	57180		100 93	1700 94.17	26.0	100 68	1700 80.11		100 85	950 86.84
5168	090676	57180			1700 94.17	26.0	100 85	1800 80.38			950 86.84

57-33752 STUEDEMANN DON  
8871 SO OAK PK DR  
OAK CREEK WIS

CLASS 2 \*\*\*\*\*ATA-CODES\*\*\*\*\*16-YARDS\*\*\*\*\*HANDICAP\*\*\*\*\*DOUBLES\*\*\*\*\*YEAR\*\*\*\*\*  
STATUS 3 \* \* \* \* 100.9300 900.8611 700.7985 1974  
YARDAGE 24.0 1200.8716 1100.8500 1975  
1976

53154 PAID

SHOOT REPT	DATE	LOC	16YDS	CURRENT SHOT-BRK.	Y-T-D SHOT--PCT.	HDCP. YDS	CURRENT SHOT-BRK.	Y-T-D SHOT--PCT.	-EARN	DBLS-SHOT-BRK.	Y-T-D SHOT--PCT.
3060	060576	57135				24.0	100 85	100 85.00			
3060	060676	57135				24.0	100 84	200 84.50			
3352	061276	57015				24.0	100 88	300 85.66			
4083	070376	57135				24.0	100 92	400 87.25			
4083	070476	57135				24.0	100 86	500 87.00			
3737	070576	57195				24.0	100 88	600 87.16			
4124	071676	57195				24.0	100 81	700 86.28			
4124	071876	57195				24.0	100 92	800 87.00			
4416	073076	57195				24.0	100 78	900 86.00			
4416	080176	57195				24.0	100 82	1000 85.60			
0000	080976	08888				24.0		1000 85.60			
4732	081476	57015					100 79	1100 85.00			

57-33777 STURDEVANT ROGER  
265 SCHEMNER ST  
BURLINGTON WIS

CLASS 2 \*\*\*\*\*ATA-CODES\*\*\*\*\*16-YARDS\*\*\*\*\*HANDICAP\*\*\*\*\*DOUBLES\*\*\*\*\*YEAR\*\*\*\*\*  
STATUS 4 \* \* \* \* 100.8200 1974  
YARDAGE 22.0 100.9100 1975  
1976

53105 PAID

SHOOT REPT	DATE	LOC	16YDS	CURRENT SHOT-BRK.	Y-T-D SHOT--PCT.	HDCP. YDS	CURRENT SHOT-BRK.	Y-T-D SHOT--PCT.	-EARN	DBLS-SHOT-BRK.	Y-T-D SHOT--PCT.
3596	062776	57195		100 91	100 91.00						

57-33808 SUBOTICH EMIL  
2129 W GRANGE AVE  
MILWAUKEE WIS

CLASS 2 \*\*\*\*\*ATA-CODES\*\*\*\*\*16-YARDS\*\*\*\*\*HANDICAP\*\*\*\*\*DOUBLES\*\*\*\*\*YEAR\*\*\*\*\*  
STATUS 1 \* \* \* \* 1200.8566 1000.8300 1974  
YARDAGE 20.0 1000.8790 700.8257 1975  
1000.8640 700.8514 1976

53221 PAID

SHOOT REPT	DATE	LOC	16YDS	CURRENT SHOT-BRK.	Y-T-D SHOT--PCT.	HDCP. YDS	CURRENT SHOT-BRK.	Y-T-D SHOT--PCT.	-EARN	DBLS-SHOT-BRK.	Y-T-D SHOT--PCT.
2410	050876	57015		100 83	100 83.00	20.0	100 87	100 87.00			
2971	052976	57130		100 89	200 86.00	20.0	100 87	200 87.00			
2828	053176	57195		100 85	300 85.66	20.0	100 87	300 87.00			
3352	061376	57015		100 84	400 85.25	20.0	100 76	400 84.25			
4124	071576	57195		200 172	600 85.50			400 84.25			
4124	071676	57195			600 85.50	20.0	100 83	500 84.00			
4124	071776	57195		200 177	800 86.25			500 84.00			

CONTINUED NEXT FRAME.....

H15

H15

57-33808 SUBOTICH EMIL CLASS 2 \*\*\*\*\*ATA-CODES\*\*\*\*\*16-YARDS\*\*\*\*\*HANDICAP\*\*\*\*\*DOUBLES\*\*\*\*\*YEAR\*\*\*\*  
 2129 M GRANGE AVE STATUS 1 \* \* \* \* 1200.8566 1000.8300 1974  
 MILWAUKEE WIS YARDAGE 20.0 1000.8790 700.8257 1975  
 53221 PAID 1000.8640 700.8514 1976

SHOOT REPT	DATE	LOC	16YDS	CURRENT SHOT-BRK.	Y-T-D SHOT--PCT.	HDCP.	YDS	-SHOT-BRK.	SHOT--PCT.	-EARN	DBLS-SHOT-BRK.	--SHOT--PCT.
4124	071876	57195			800	86.25	20.0	100	87	600	84.50	
	080676	08888			800	86.25	20.0			600	84.50	.5-
4480	081376	40000		100 92	900	86.88	20.0	100	89	700	85.14	
4480	081476	40000		100 82	1000	86.40				700	85.14	
	091076	00000			1000	86.40	20.0			700	85.14	.5

57-33815 SUBRT WAYNE L CLASS 2 \*\*\*\*\*ATA-CODES\*\*\*\*\*16-YARDS\*\*\*\*\*HANDICAP\*\*\*\*\*DOUBLES\*\*\*\*\*YEAR\*\*\*\*  
 2506 SHERWOOD DR STATUS 3 \* \* \* \* 600.8883 600.8383 1974  
 JANESVILLE WIS YARDAGE 22.0 700.9028 300.8833 1975  
 53545 PAID 600.9116 600.9183 1976

SHOOT REPT	DATE	LOC	16YDS	CURRENT SHOT-BRK.	Y-T-D SHOT--PCT.	HDCP.	YDS	-SHOT-BRK.	SHOT--PCT.	-EARN	DBLS-SHOT-BRK.	--SHOT--PCT.
2638	052276	57095		100 99	100	99.00						
2638	052276	57095		100 92	200	95.50						
3284	061276	57095			200	95.50	20.0	100	93	100	93.00	
3284	061276	57095			200	95.50	20.0	100	94	200	93.50	1.0
3377	062076	57090		100 88	300	93.00	20.5	100	87	300	91.33	
4703	081576	57090		100 86	400	91.25	20.5	100	85	400	89.75	
4923	082276	57095		100 90	500	91.00	20.0	100	99	500	91.60	1.0
5113	090576	57095		100 92	600	91.16	21.5	100	93	600	91.83	

57-33825 SUELFLOW FRED CLASS 2 \*\*\*\*\*ATA-CODES\*\*\*\*\*16-YARDS\*\*\*\*\*HANDICAP\*\*\*\*\*DOUBLES\*\*\*\*\*YEAR\*\*\*\*  
 10702 M FREISTEDT STATUS 3 \* \* \* \* 550.7018 200.7750 1974  
 MEQUON WIS YARDAGE 21.0 600.8233 100.8000 1975  
 53092 PAID 200.8300 1976

SHOOT REPT	DATE	LOC	16YDS	CURRENT SHOT-BRK.	Y-T-D SHOT--PCT.	HDCP.	YDS	-SHOT-BRK.	SHOT--PCT.	-EARN	DBLS-SHOT-BRK.	--SHOT--PCT.
3595	062676	57195		100 87	100	87.00						
3596	062776	57195		100 79	200	83.00						

57-33844 SULLIVAN BRIAN G CLASS 2 \*\*\*\*\*ATA-CODES\*\*\*\*\*16-YARDS\*\*\*\*\*HANDICAP\*\*\*\*\*DOUBLES\*\*\*\*\*YEAR\*\*\*\*  
 ROUTE 1 STATUS 4 \* \* \* \* 100.8200 1974  
 WATERLOO WIS YARDAGE 22.0 100.8900 1975  
 53594 PAID 1976

SHOOT REPT	DATE	LOC	16YDS	CURRENT SHOT-BRK.	Y-T-D SHOT--PCT.	HDCP.	YDS	-SHOT-BRK.	SHOT--PCT.	-EARN	DBLS-SHOT-BRK.	--SHOT--PCT.
3596	062776	57195		100 89	100	89.00						

57-33845 SULLIVAN DOUGLASS A CLASS 2 \*\*\*\*\*ATA-CODES\*\*\*\*\*16-YARDS\*\*\*\*\*HANDICAP\*\*\*\*\*DOUBLES\*\*\*\*\*YEAR\*\*\*\*  
 RT 2 BOX 141B STATUS 3 \* \* \* \* 600.8816 500.7940 200.7500 1974  
 UNION GROVE, WI YARDAGE 21.0 600.9033 300.9000 1975  
 53182 PAID 800.8687 700.8314 1976

SHOOT REPT	DATE	LOC	16YDS	CURRENT SHOT-BRK.	Y-T-D SHOT--PCT.	HDCP.	YDS	-SHOT-BRK.	SHOT--PCT.	-EARN	DBLS-SHOT-BRK.	--SHOT--PCT.
3060	060676	57135		100 90	100	90.00						
3423	061976	57015		100 86	200	88.00	21.0	100	77	100	77.00	
3501	062076	57115		100 93	300	89.66	21.0	100	90	200	83.50	
3595	062676	57195		100 74	400	85.75	21.0	100	85	300	84.00	
3736	070376	57050		100 94	500	87.40	21.0	100	79	400	82.75	
3837	071176	57150		100 89	600	87.66		100	86	500	83.40	
4124	071676	57195			600	87.66	21.0	100	80	600	82.83	
4124	071776	57195		200 169	800	86.87				600	82.83	
4124	071876	57195			800	86.87	21.0	100	85	700	83.14	

I15

57-33846 SULLIVAN MICHAEL A CLASS 2 \*\*\*\*\*ATA-CODES\*\*\*\*\*16-YARDS\*\*\*\*\*HANDICAP\*\*\*\*\*DOUBLES\*\*\*\*\*YEAR\*\*\*\*

I 15

57-33846

SULLIVAN MICHAEL A  
RT 2 BOX 138  
WATERLOO WIS

CLASS 2 \*\*\*\*\*ATA-CODES\*\*\*\*\*16-YARDS\*\*\*\*\*HANDICAP\*\*\*\*\*DOUBLES\*\*\*\*\*YEAR\*\*\*\*  
STATUS 4 100.7200 100.5500 1974  
YARDAGE 22.0 300.8900 200.7050 100.6800 1975  
300.8666 1976

53594 PAID

SHOOT REPT	DATE	LOC	16YDS	CURRENT SHOT-BRK.	Y-T-D SHOT--PCT.	HDCP.YDS	CURRENT SHOT-BRK.	Y-T-D SHOT--PCT.	-EARN	DBLS	CURRENT SHOT-BRK.	Y-T-D SHOT--PCT.
2573	050976	57040	100	91	100 91.00							
3530	061976	57040	100	82	200 86.50							
3596	062776	57195	100	87	300 86.66							

57-33847

SUMMERS RONALD M  
2822 S 12TH ST  
SHEBOYGON WISC

CLASS 2 \*\*\*\*\*ATA-CODES\*\*\*\*\*16-YARDS\*\*\*\*\*HANDICAP\*\*\*\*\*DOUBLES\*\*\*\*\*YEAR\*\*\*\*  
STATUS 1 \* \* \* \* 2500.9620 1100.8445 50.6600 1974  
YARDAGE 23.0 2900.9500 2400.8529 50.9000 1975  
2700.9218 900.8188 900.7177 1976

53081 PAID

SHOOT REPT	DATE	LOC	16YDS	CURRENT SHOT-BRK.	Y-T-D SHOT--PCT.	HDCP.YDS	CURRENT SHOT-BRK.	Y-T-D SHOT--PCT.	-EARN	DBLS	CURRENT SHOT-BRK.	Y-T-D SHOT--PCT.
0000	120100	08888				23.0						
0940	020476	13045	100	93	100 93.00	23.0						
0940	020576	13045	100	96	200 94.50	23.0	100	82	100 82.00	100	81	100 81.00
0940	020676	13045	200	189	400 94.50	23.0			100 82.00			100 81.00
2518	051676	57025	100	88	500 93.20				100 82.00	100	71	200 76.00
2639	052376	57065	100	91	600 92.83				100 82.00	50	29	250 72.40
2828	053176	57195	100	95	700 93.14	23.0	100	76	200 79.00			250 72.40
2969	060576	57025	100	94	800 93.25	23.0	100	84	300 80.66	100	76	350 73.42
3004	060676	57010	100	95	900 93.44	23.0	100	81	400 80.75	50	38	400 73.75
3167	061276	57065	100	92	1000 93.30				400 80.75			400 73.75
3326	061376	57125	100	88	1100 92.81				400 80.75	100	68	500 72.60
3502	062076	57200	100	92	1200 92.75				400 80.75			500 72.60
3595	062676	57195	100	85	1300 92.15				400 80.75			500 72.60
3636	070376	57065	200	189	1500 92.46				400 80.75			500 72.60
3737	070576	57195	100	93	1600 92.50	23.0	100	86	500 81.80			500 72.60
3795	071076	57025	100	94	1700 92.58				500 81.80			500 72.60
3928	071176	57125	200	186	1900 92.63				500 81.80			500 72.60
4124	071576	57195	200	185	2100 92.61				500 81.80	100	77	600 73.33
4124	071676	57195			2100 92.61	23.0	100	83	600 82.00	100	75	700 73.57
4124	071776	57195	200	181	2300 92.43				600 82.00			700 73.57
4124	071876	57195			2300 92.43	23.0	100	89	700 83.00			700 73.57
4416	073076	57195	100	94	2400 92.50	23.0	100	82	800 82.87			700 73.57
4416	073176	57195	200	177	2600 92.19				800 82.87			700 73.57
4416	080176	57195			2600 92.19	23.0	100	74	900 81.88	100	76	800 73.87
4522	080876	57025	100	92	2700 92.18				900 81.88	100	55	900 71.77

57-33848

SULLIVAN, DANIEL  
RT 5  
WATERTOWN, WI

CLASS 2 \*\*\*\*\*ATA-CODES\*\*\*\*\*16-YARDS\*\*\*\*\*HANDICAP\*\*\*\*\*DOUBLES\*\*\*\*\*YEAR\*\*\*\*  
STATUS 4 100.8600 1974  
YARDAGE 22.0 1975  
1976

53094 PAID

SHOOT REPT	DATE	LOC	16YDS	CURRENT SHOT-BRK.	Y-T-D SHOT--PCT.	HDCP.YDS	CURRENT SHOT-BRK.	Y-T-D SHOT--PCT.	-EARN	DBLS	CURRENT SHOT-BRK.	Y-T-D SHOT--PCT.
3596	062776	57195	100	86	100 86.00							

57-33849

SULLIVAN ROBERT M  
12660 TREMONT ST  
BROOKFIELD WIS

CLASS 2 \*\*\*\*\*ATA-CODES\*\*\*\*\*16-YARDS\*\*\*\*\*HANDICAP\*\*\*\*\*DOUBLES\*\*\*\*\*YEAR\*\*\*\*  
STATUS 4 100.8500 1974  
YARDAGE 22.0 100.9300 1975  
100.8700 1976

53005 PAID

SHOOT REPT	DATE	LOC	16YDS	CURRENT SHOT-BRK.	Y-T-D SHOT--PCT.	HDCP.YDS	CURRENT SHOT-BRK.	Y-T-D SHOT--PCT.	-EARN	DBLS	CURRENT SHOT-BRK.	Y-T-D SHOT--PCT.
3596	062776	57195	100	87	100 87.00							

J 15

57-33850

SULLIVAN ED

CLASS 2 \*\*\*\*\*ATA-CODES\*\*\*\*\*16-YARDS\*\*\*\*\*HANDICAP\*\*\*\*\*DOUBLES\*\*\*\*\*YEAR\*\*\*\*

J15

57-33850 SULLIVAN ED CLASS 2 \*\*\*\*\*ATA-CODES\*\*\*\*\*16-YARDS\*\*\*\*\*HANDICAP\*\*\*\*\*DOUBLES\*\*\*\*\*YEAR\*\*\*\*  
 1517 ALTOONA AVE STATUS 3 1974  
 EAU CLAIRE WIS YARDAGE 18.0 600.8500 300.7666 1975  
 54701 PAID 400.8625 400.6750 1976

SHOOT REPT	DATE	LOC	16YDS-SHOT	CURRENT	Y-T-D	HDCP.	YDS	-SHOT	BRK.	SHOT--PCT.	-EARN	DBLS-SHOT	BRK.	--SHOT	Y-T-D
1980	041776	57060	100	89	100	89.00	22.0	100	63	100	63.00				
3874	070476	57180	100	88	200	88.50	22.0	100	58	200	60.50				
4082	071176	57185	100	87	300	88.00	22.0	100	71	300	64.00				
0000	081076	07777			300	88.00	22.0			300	64.00	2.0-			
0000	081076	07777			300	88.00	22.0			300	64.00	2.0-			
5428	091976	57060	100	81	400	86.25	20.0	100	78	400	67.50				

57-33854 SUNDSETH JEFF J CLASS 2 \*\*\*\*\*ATA-CODES\*\*\*\*\*16-YARDS\*\*\*\*\*HANDICAP\*\*\*\*\*DOUBLES\*\*\*\*\*YEAR\*\*\*\*  
 RT 4 BOX 260 STATUS 4 1974  
 STOUGHTON WIS YARDAGE 22.0 100.7500 100.5600 1975  
 53589 PAID 200.7950 100.6200 1976

SHOOT REPT	DATE	LOC	16YDS-SHOT	CURRENT	Y-T-D	HDCP.	YDS	-SHOT	BRK.	SHOT--PCT.	-EARN	DBLS-SHOT	BRK.	--SHOT	Y-T-D
4415	080176	57160	100	62	100	62.00									

57-33855 SURMAC RONALD A CLASS 2 \*\*\*\*\*ATA-CODES\*\*\*\*\*16-YARDS\*\*\*\*\*HANDICAP\*\*\*\*\*DOUBLES\*\*\*\*\*YEAR\*\*\*\*  
 RR 5 BOX 35 STATUS 4 1974  
 DELAVAN WIS YARDAGE 22.0 200.8400 100.7200 1975  
 53115 PAID 500.8616 100.6200 1976

SHOOT REPT	DATE	LOC	16YDS-SHOT	CURRENT	Y-T-D	HDCP.	YDS	-SHOT	BRK.	SHOT--PCT.	-EARN	DBLS-SHOT	BRK.	--SHOT	Y-T-D
2574	051676	57050	100	85	100	85.00									
2884	053076	57095	100	92	200	88.50									
3596	062776	57195	100	86	300	87.66									
3736	070376	57050	200	171	500	86.80									
4642	080876	57050	100	83	600	86.16						100	62	100	62.00

57-33856 SURVIS BRUCE CLASS 2 \*\*\*\*\*ATA-CODES\*\*\*\*\*16-YARDS\*\*\*\*\*HANDICAP\*\*\*\*\*DOUBLES\*\*\*\*\*YEAR\*\*\*\*  
 RR-3 STATUS 3 1974  
 WEST BEND WIS YARDAGE 24.5 100.9200 1100.7727 400.7175 1975  
 53095 PAID 2300.9330 1800.8666 1050.7704 1976

SHOOT REPT	DATE	LOC	16YDS-SHOT	CURRENT	Y-T-D	HDCP.	YDS	-SHOT	BRK.	SHOT--PCT.	-EARN	DBLS-SHOT	BRK.	--SHOT	Y-T-D	
2208	050276	57195	100	93	100	93.00	21.0	100	64	100	64.00					
2573	050976	57040	100	90	200	91.50	21.0	100	86	200	75.00					
2605	051676	57075	100	97	300	93.33	21.0	100	87	300	79.00					
2829	052376	57200	100	85	400	91.25	21.0	100	69	400	76.50					
2828	053076	57195	100	89	500	90.80	21.0	100	83	500	77.80					
2828	053176	57195	100	95	600	91.50	21.0	100	77	600	77.66					
3113	060676	57075	100	93	700	91.71	21.0	100	87	700	79.00					
3502	062076	57200	100	90	800	91.50	21.0	100	89	800	80.25					
3596	062776	57195	100	94	900	91.77				800	80.25					
3737	070576	57195	100	98	1000	92.40	21.0	100	92	800	81.55					
3943	071176	57075	100	93	1100	92.45	21.0	100	91	1000	82.50					
4124	071776	57195	200	189	1300	92.76				1000	82.50					
4124	071876	57195			1300	92.76	21.0	100	93	1100	83.45					
	072976	08888			1300	92.76	21.0			1100	83.45	.5-				
4416	073176	57195	200	183	1500	92.60				1100	83.45					
4416	080176	57195			1500	92.60	21.0	100	90	1200	84.00					
4480	081576	40000	200	191	1700	92.94	20.5	100	97	1300	85.00					
4480	081576	40000			1700	92.94				1300	85.00	1.5				
4480	081676	40000	200	188	1900	93.05				1300	85.00					
4480	081776	40000			1900	93.05	22.0	100	89	1400	85.28		100	86	800	75.62
4480	081876	40000	200	188	2100	93.14				1400	85.28					
4480	081976	40000			2100	93.14	22.0	100	95	1500	85.93					

CONTINUED NEXT FRAME.....

K15

K15

57-33856 SURVIS BRUCE CLASS 2 \*\*\*\*\*ATA-CODES\*\*\*\*\*16-YARDS\*\*\*\*\*HANDICAP\*\*\*\*\*DOUBLES\*\*\*\*\*YEAR\*\*\*\*  
 RR-3 STATUS 3 \* \* \* \* 100.9200 1974  
 WEST BEND WIS YARDAGE 24.5 1200.9100 1100.7727 400.7175 1975  
 53095 PAID 2300.9330 1800.8666 1050.7704 1976

SHOOT REPT	DATE	LOC	16YDS-SHOT-BRK.	CURRENT	Y-T-D	SHOT--PCT.	HDCP.YDS	-SHOT-BRK.	CURRENT	Y-T-D	SHOT--PCT.	-EARN	DBLS-SHOT-BRK.	--SHOT--PCT.
4480	081976	40000				2100					1500	85.93	.5	800 75.62
4480	082076	40000				2100	22.0	100	98		1600	86.68		800 75.62
4480	082076	40000				2100					1600	86.68	2.0	800 75.62
4480	082176	40000				2100	24.5	100	91		1700	86.94		900 76.77
5031	082976	57040		100	94	2200	24.5	100	82		1800	86.66		950 77.05
5032	090576	57195		100	96	2300					1800	86.66		1050 77.04

57-33885 SUTILLA RAYMOND M CLASS 2 \*\*\*\*\*ATA-CODES\*\*\*\*\*16-YARDS\*\*\*\*\*HANDICAP\*\*\*\*\*DOUBLES\*\*\*\*\*YEAR\*\*\*\*  
 5330 S MAJORS STATUS 4 \* \* \* \* 200.8750 1974  
 NEW BERLIN WIS YARDAGE 22.0 200.8800 1975  
 53151 PAID 200.8800 1976

SHOOT REPT	DATE	LOC	16YDS-SHOT-BRK.	CURRENT	Y-T-D	SHOT--PCT.	HDCP.YDS	-SHOT-BRK.	CURRENT	Y-T-D	SHOT--PCT.	-EARN	DBLS-SHOT-BRK.	--SHOT--PCT.
2606	051676	57115		100	86	100					100	86.00		
3596	062776	57195		100	90	200					200	88.00		

57-33890 SUTTER GEORGE F CLASS 2 \*\*\*\*\*ATA-CODES\*\*\*\*\*16-YARDS\*\*\*\*\*HANDICAP\*\*\*\*\*DOUBLES\*\*\*\*\*YEAR\*\*\*\*  
 4242 SO 90TH ST STATUS 3 \* \* \* \* 1000.9040 1000.8410 50.4400 1974  
 GREENFIELD WISC YARDAGE 21.0 1200.9375 900.8822 1975  
 53228 PAID 1200.9100 700.8571 1976

SHOOT REPT	DATE	LOC	16YDS-SHOT-BRK.	CURRENT	Y-T-D	SHOT--PCT.	HDCP.YDS	-SHOT-BRK.	CURRENT	Y-T-D	SHOT--PCT.	-EARN	DBLS-SHOT-BRK.	--SHOT--PCT.
2410	050876	57015		100	94	100	20.0	100	82		100	82.00		
2606	051676	57115		100	95	200	20.0	100	79		200	80.50		
2828	053076	57195		100	90	300	20.0	100	88		300	83.00		
3352	061276	57015		100	94	400	20.0	100	87		400	84.00		
3352	061376	57015		100	91	500	20.0	100	85		500	84.20		
3595	062676	57195		100	90	600					500	84.20		
3596	062776	57195		100	89	700					500	84.20		
4124	071576	57195		200	186	900					500	84.20		
4124	071876	57195				900	20.0	100	93		600	85.66		
	072276	08888				900	20.0				600	85.66	1.0	
4416	073076	57195		100	87	1000	20.0	100	86		700	85.71		
4416	073176	57195		200	176	1200					700	85.71		

57-33900 SUTTON, LONNIE CLASS 2 \*\*\*\*\*ATA-CODES\*\*\*\*\*16-YARDS\*\*\*\*\*HANDICAP\*\*\*\*\*DOUBLES\*\*\*\*\*YEAR\*\*\*\*  
 BARABOO, WI STATUS 4 \* \* \* \* 100.8500 100.5900 1974  
 YARDAGE 22.0 100.8500 1975  
 100.5900 1976

SHOOT REPT	DATE	LOC	16YDS-SHOT-BRK.	CURRENT	Y-T-D	SHOT--PCT.	HDCP.YDS	-SHOT-BRK.	CURRENT	Y-T-D	SHOT--PCT.	-EARN	DBLS-SHOT-BRK.	--SHOT--PCT.
2743	052376	57160		100	85	100	20.0	100	59		100	59.00		

57-33913 SWANSON, CHRIS R. CLASS 2 \*\*\*\*\*ATA-CODES\*\*\*\*\*16-YARDS\*\*\*\*\*HANDICAP\*\*\*\*\*DOUBLES\*\*\*\*\*YEAR\*\*\*\*  
 5336 BLUE BILL PARK STATUS 4 \* \* \* \* 1100.8509 100.7000 50.4200 1974  
 MADISON, WI. YARDAGE 22.0 1100.8509 100.7000 1975  
 53718 PAID 1100.8509 100.7000 50.4200 1976

SHOOT REPT	DATE	LOC	16YDS-SHOT-BRK.	CURRENT	Y-T-D	SHOT--PCT.	HDCP.YDS	-SHOT-BRK.	CURRENT	Y-T-D	SHOT--PCT.	-EARN	DBLS-SHOT-BRK.	--SHOT--PCT.
1637	032876	57087		100	85	100					50	21		50 42.00
2049	041876	57120		100	81	200								50 42.00
3165	053176	57120		100	83	300								50 42.00
3165	053176	57120		100	88	400								50 42.00
3287	060676	57087		100	85	500								50 42.00
3796	062676	57120		100	80	600								50 42.00

CONTINUED NEXT FRAME..

L15



L15

57-33913 SWANSON, CHRIS R. CLASS 2 \*\*\*\*\*ATA-CODES\*\*\*\*\*16-YARDS\*\*\*\*\*HANDICAP\*\*\*\*\*DOUBLES\*\*\*\*\*YEAR\*\*\*\*  
 5336 BLUE BILL PARK STATUS 4 1974  
 MADISON, WI. YARDAGE 22.0 1975  
 53718 PAID 1100.8509 100.7000 50.4200 1976

SHOOT REPT	DATE	LOC	16YDS-SHOT-BRK.	CURRENT	Y-T-D	SHOT--PCT.	HDCP.YDS	-SHOT-BRK.	SHOT--PCT.	-EARN	DBLS-SHOT-BRK.	--SHOT--PCT.
3796	062676	57120	100	86	700	84.00						50 42.00
3837	071176	57150	100	90	800	84.75						50 42.00
4124	071776	57195	200	169	1000	84.70						50 42.00
4860	080876	57170	100	89	1100	85.09	22.0	100	70	100	70.00	50 42.00

57-33916 SWARTHOUT LYLE J CLASS 2 \*\*\*\*\*ATA-CODES\*\*\*\*\*16-YARDS\*\*\*\*\*HANDICAP\*\*\*\*\*DOUBLES\*\*\*\*\*YEAR\*\*\*\*  
 W18056827 MUSKEGO STATUS 4 \* \* \* \* 100.9000 1974  
 MUSKEGO MIS YARDAGE 22.0 100.9300 1975  
 53150 PAID 100.8000 1976

SHOOT REPT	DATE	LOC	16YDS-SHOT-BRK.	CURRENT	Y-T-D	SHOT--PCT.	HDCP.YDS	-SHOT-BRK.	SHOT--PCT.	-EARN	DBLS-SHOT-BRK.	--SHOT--PCT.
3596	062776	57195	100	80	100	80.00						

57-33956 SWEET GARY CLASS 2 \*\*\*\*\*ATA-CODES\*\*\*\*\*16-YARDS\*\*\*\*\*HANDICAP\*\*\*\*\*DOUBLES\*\*\*\*\*YEAR\*\*\*\*  
 3807 PATTON STATUS 3 1974  
 EAU CLAIRE MIS YARDAGE 20.5 1000.7270 500.6880 1975  
 54701 PAID 2500.8336 1800.7861 50.3800 1976

SHOOT REPT	DATE	LOC	16YDS-SHOT-BRK.	CURRENT	Y-T-D	SHOT--PCT.	HDCP.YDS	-SHOT-BRK.	SHOT--PCT.	-EARN	DBLS-SHOT-BRK.	--SHOT--PCT.
0722	011176	57185	100	83	100	83.00	21.0	100	69	100	69.00	50 38.00
1169	030476	13015	200	163	300	82.00	21.0			100	69.00	50 38.00
1169	030576	13015	100	86	400	83.00	21.0	100	84	200	76.50	50 38.00
1169	030776	13015	200	166	600	83.00	21.0	100	84	300	79.00	50 38.00
1264	031076	13040	100	86	700	83.42				300	79.00	50 38.00
1625	032876	28090	100	77	800	82.62	21.0	100	75	400	78.00	50 38.00
1980	041776	57060	100	86	900	83.00	21.0	100	69	500	76.20	50 38.00
2106	042576	28095	100	75	1000	82.20	21.0	100	72	600	75.50	50 38.00
2272	050276	57070	100	82	1100	82.18	21.0	100	65	700	74.00	50 38.00
3030	052976	28090	100	84	1200	82.33	21.0	100	87	800	75.62	50 38.00
2798	053076	57085	100	88	1300	82.76	21.0	100	81	900	76.22	50 38.00
3058	060676	57185	100	90	1400	83.28	21.0	100	81	1000	76.70	50 38.00
3342	061176	28065	100	73	1500	82.60	21.0	100	82	1100	77.18	50 38.00
3169	061376	57085	100	80	1600	82.43	21.0	100	82	1200	77.58	50 38.00
3531	062676	57182	100	89	1700	82.82	21.0	100	75	1300	77.38	50 38.00
3874	070376	57180	100	89	1800	83.16				1300	77.38	50 38.00
3874	070376	57180	100	77	1900	82.84				1300	77.38	50 38.00
3874	070376	57180	100	87	2000	83.05				1300	77.38	50 38.00
3874	070376	57180	100	83	2100	83.04				1300	77.38	50 38.00
3874	070376	57180	100	79	2200	82.86				1300	77.38	50 38.00
3874	070476	57180	100	89	2300	83.13	21.0	100	75	1400	77.21	50 38.00
4124	071876	57195			2300	83.13	21.0	100	78	1500	77.26	50 38.00
	080676	08888			2300	83.13	21.0			1500	77.26	50 38.00
4682	081576	28060	100	85	2400	83.20				1500	77.26	50 38.00
5428	091976	57060	100	87	2500	83.36	20.5	100	90	1600	78.06	50 38.00
5506	092576	30045			2500	83.36	20.5	100	83	1700	78.35	50 38.00
5506	092676	30045			2500	83.36	20.5	100	83	1800	78.61	50 38.00

57-33960 SMENOR, DENNIS M CLASS 2 \*\*\*\*\*ATA-CODES\*\*\*\*\*16-YARDS\*\*\*\*\*HANDICAP\*\*\*\*\*DOUBLES\*\*\*\*\*YEAR\*\*\*\*  
 1512 E NORTH ST STATUS 4 1974  
 WAUKESHA, WI YARDAGE 22.0 100.7600 1975  
 53151 PAID 100.7600 1976

SHOOT REPT	DATE	LOC	16YDS-SHOT-BRK.	CURRENT	Y-T-D	SHOT--PCT.	HDCP.YDS	-SHOT-BRK.	SHOT--PCT.	-EARN	DBLS-SHOT-BRK.	--SHOT--PCT.
3502	062076	57200	100	76	100	76.00						

**M15**

57-33965 SNOPE, CRAIG CLASS 2 \*\*\*\*\*ATA-CODES\*\*\*\*\*16-YARDS\*\*\*\*\*HANDICAP\*\*\*\*\*DOUBLES\*\*\*\*\*YEAR\*\*\*\*  
 133 KENOSHA ST STATUS 4 1974  
 MALWORTH, WIS YARDAGE 22.0 1975  
 53184 PAID 800.9025 300.7433 200.6950 1976

SHOOT REPT	DATE	LOC	16YDS-SHOT-BRK.	CURRENT	Y-T-D	SHOT--PCT.	HDCP.YDS	-SHOT-BRK.	CURRENT	Y-T-D	SHOT--PCT.-EARN	DBLS-SHOT-BRK.	Y-T-D
3737	070576	57195	100	94	100	94.00							
4963	082876	57155	100	87	200	90.50	22.0	100	72	100	72.00	50	34
4964	082976	57015	100	88	300	89.66		100	63	200	67.50		50
5032	090576	57195	100	81	400	87.50				200	67.50	100	66
5470	091276	57155	100	94	500	88.80	22.0	100	88	300	74.33	50	39
5518	092676	57135	300	278	800	90.25				300	74.33		200

57-33970 SYMS, RON CLASS 2 \*\*\*\*\*ATA-CODES\*\*\*\*\*16-YARDS\*\*\*\*\*HANDICAP\*\*\*\*\*DOUBLES\*\*\*\*\*YEAR\*\*\*\*  
 RT 2 BOX 470 STATUS 4 1974  
 BURLINGTON, WIS YARDAGE 22.0 1975  
 53105 PAID 100.8500 100.7100 1976

SHOOT REPT	DATE	LOC	16YDS-SHOT-BRK.	CURRENT	Y-T-D	SHOT--PCT.	HDCP.YDS	-SHOT-BRK.	CURRENT	Y-T-D	SHOT--PCT.-EARN	DBLS-SHOT-BRK.	Y-T-D
3352	061276	57015	100	85	100	85.00	22.0	100	71	100	71.00		

57-33990 SZUKALSKI GERALD B CLASS 2 \*\*\*\*\*ATA-CODES\*\*\*\*\*16-YARDS\*\*\*\*\*HANDICAP\*\*\*\*\*DOUBLES\*\*\*\*\*YEAR\*\*\*\*  
 2516 W CARROLL AVE STATUS 4 100.9100 1974  
 OAK CREEK WIS YARDAGE 22.0 1975  
 53154 PAID 100.8600 1976

SHOOT REPT	DATE	LOC	16YDS-SHOT-BRK.	CURRENT	Y-T-D	SHOT--PCT.	HDCP.YDS	-SHOT-BRK.	CURRENT	Y-T-D	SHOT--PCT.-EARN	DBLS-SHOT-BRK.	Y-T-D
3596	062776	57195	100	86	100	86.00							

57-33992 TABBERT LEN E CLASS 2 \*\*\*\*\*ATA-CODES\*\*\*\*\*16-YARDS\*\*\*\*\*HANDICAP\*\*\*\*\*DOUBLES\*\*\*\*\*YEAR\*\*\*\*  
 BOX 22 STATUS 3 600.8616 200.8450 1974  
 SOMER WIS YARDAGE 21.0 800.8775 700.8171 1975  
 53171 PAID 1100.8990 800.8462 1976

SHOOT REPT	DATE	LOC	16YDS-SHOT-BRK.	CURRENT	Y-T-D	SHOT--PCT.	HDCP.YDS	-SHOT-BRK.	CURRENT	Y-T-D	SHOT--PCT.-EARN	DBLS-SHOT-BRK.	Y-T-D
2118	041876	57155	100	82	100	82.00	21.0	100	73	100	73.00		
2208	050276	57195	100	85	200	83.50	21.0	100	80	200	76.50		
2442	050976	57155	100	94	300	87.00	21.0	100	89	300	80.66		
2796	052376	57165	100	86	400	86.75				300	80.66		
3352	061376	57015	100	90	500	87.40	21.0	100	85	400	81.75		
3605	061376	57155	100	92	600	88.16	21.0	100	88	500	83.00		
3596	062776	57195	100	90	700	88.42				500	83.00		
3737	070576	57195	100	97	800	89.50	21.0	100	91	600	84.33		
4030	071176	57045	100	94	900	90.00	21.0	100	91	700	85.28		
4124	071776	57195	200	179	1100	89.90				700	85.28		
4124	071876	57195			1100	89.90	21.0	100	80	800	84.62		

57-33995 TADEWALD, JOHN CLASS 2 \*\*\*\*\*ATA-CODES\*\*\*\*\*16-YARDS\*\*\*\*\*HANDICAP\*\*\*\*\*DOUBLES\*\*\*\*\*YEAR\*\*\*\*  
 702 SO 23RD ST STATUS 4 100.3600 1974  
 LA CROSSE, WISC YARDAGE 22.0 1975  
 54601 PAID 100.3600 1976

SHOOT REPT	DATE	LOC	16YDS-SHOT-BRK.	CURRENT	Y-T-D	SHOT--PCT.	HDCP.YDS	-SHOT-BRK.	CURRENT	Y-T-D	SHOT--PCT.-EARN	DBLS-SHOT-BRK.	Y-T-D
2670	052376	57180					22.0	100	36	100	36.00		

**N15**

# N15

57-33996 TAGART, SAM W. CLASS 2 \*\*\*\*\*ATA-CODES\*\*\*\*\*16-YARDS\*\*\*\*\*HANDICAP\*\*\*\*\*DOUBLES\*\*\*\*\*YEAR\*\*\*\*  
 RT 1 BOX 565 STATUS 4 1974  
 LAC DU FLAMBEAU, MIS YARDAGE 23.0 1975  
 54538 PAID 100.9500 1976  
 SHOOT CURRENT Y-T-D CURRENT Y-T-D CURRENT Y-T-D  
 REPT DATE LOC 16YDS-SHOT-BRK. SHOT--PCT. HDCP.YDS -SHOT-BRK. SHOT--PCT.-EARN DBLS-SHOT-BRK.--SHOT--PCT.  
 3596 062776 57195 100 95 100 95.00

57-33997 TAMBELLINI L THOMAS CLASS 2 \*\*\*\*\*ATA-CODES\*\*\*\*\*16-YARDS\*\*\*\*\*HANDICAP\*\*\*\*\*DOUBLES\*\*\*\*\*YEAR\*\*\*\*  
 RT 3 STATUS 4 L 200.9300 100.8400 50.8000 1974  
 RHINELANDER MIS YARDAGE 24.0 1975  
 54501 PAID 100.9700 100.8900 100.7300 1976  
 SHOOT CURRENT Y-T-D CURRENT Y-T-D CURRENT Y-T-D  
 REPT DATE LOC 16YDS-SHOT-BRK. SHOT--PCT. HDCP.YDS -SHOT-BRK. SHOT--PCT.-EARN DBLS-SHOT-BRK.--SHOT--PCT.  
 3596 062776 57195 100 97 100 97.00  
 4416 080176 57195 100 97.00 24.0 100 89 100 89.00 100 73 100 73.00

57-34016 TARMANN WALTER CLASS 2 \*\*\*\*\*ATA-CODES\*\*\*\*\*16-YARDS\*\*\*\*\*HANDICAP\*\*\*\*\*DOUBLES\*\*\*\*\*YEAR\*\*\*\*  
 6314 SNYDER LANE STATUS 3 \* \* \* \* 2000.9240 900.8544 1974  
 OCONOMOC MIS YARDAGE 21.0 900.9100 700.8771 1975  
 53066 PAID 1300.9438 300.8866 50.8400 1976  
 SHOOT CURRENT Y-T-D CURRENT Y-T-D CURRENT Y-T-D  
 REPT DATE LOC 16YDS-SHOT-BRK. SHOT--PCT. HDCP.YDS -SHOT-BRK. SHOT--PCT.-EARN DBLS-SHOT-BRK.--SHOT--PCT.  
 3595 062676 57195 100 89 100 89.00  
 3666 070476 57010 100 100 200 94.50  
 3737 070576 57195 100 96 300 95.00  
 3943 071176 57075 100 94 400 94.75  
 4124 071576 57195 200 186 600 94.16  
 4124 071776 57195 200 187 800 94.00  
 4124 071876 57195 800 94.00 22.0 100 86 100 86.00  
 4416 073076 57195 100 99 900 94.55 100 86.00  
 4416 073176 57195 200 191 1100 94.72 100 86.00  
 4416 080176 57195 1100 94.72 22.0 100 90 200 88.00  
 4521 080876 57010 100 92 1200 94.50 21.0 100 90 300 88.66 50 42 50 84.00  
 5032 090576 57195 100 93 1300 94.38 300 88.66 50 84.00

57-34020 TATE, DAN CLASS 2 \*\*\*\*\*ATA-CODES\*\*\*\*\*16-YARDS\*\*\*\*\*HANDICAP\*\*\*\*\*DOUBLES\*\*\*\*\*YEAR\*\*\*\*  
 16131 HERITAGE DR STATUS 3 1974  
 NEW BERLIN, MISC YARDAGE 24.5 1975  
 53151 PAID 4300.9474 3350.8883 2500.8160 1976  
 SHOOT CURRENT Y-T-D CURRENT Y-T-D CURRENT Y-T-D  
 REPT DATE LOC 16YDS-SHOT-BRK. SHOT--PCT. HDCP.YDS -SHOT-BRK. SHOT--PCT.-EARN DBLS-SHOT-BRK.--SHOT--PCT.  
 2049 041876 57120 100 91 100 91.00 22.0 100 84 100 84.00  
 2208 050276 57195 100 97 200 94.00 22.5 100 86 200 85.00  
 2410 050876 57015 100 90 300 92.66 22.0 100 89 300 86.33  
 2442 050976 57155 100 99 400 94.25 22.0 100 96 400 88.75 1.0 50 45 300 79.33  
 2828 053076 57195 100 92 500 93.80 23.0 100 90 500 89.00  
 2899 053176 17155 200 184 700 93.28 500 89.00 100 81 500 80.80  
 3060 060576 57135 200 191 900 93.77 23.0 100 86 600 88.50 500 80.80  
 3060 060676 57135 100 99 1000 94.30 600 88.50 500 80.80  
 3292 060676 17125 100 95 1100 94.36 700 88.57 100 80 600 80.66  
 3286 060976 57030 100 94 1200 94.33 23.0 50 45 750 88.66 600 80.66  
 3352 061276 57015 1200 94.33 23.0 100 85 850 88.23 100 85 700 81.28  
 3352 061376 57015 1200 94.33 23.0 100 90 950 88.42 100 75 800 80.50  
 3114 061676 40000 100 98 1300 94.61 25.0 100 93 1050 88.85 100 87 900 81.22  
 3114 061776 40000 200 187 1500 94.46 25.0 100 83 1150 88.34 900 81.22  
 3114 061876 40000 1500 94.46 25.0 100 95 1250 88.88 100 85 1000 81.60  
 3114 061976 40000 200 183 1700 94.11 25.0 100 77 1350 88.00 100 80 1100 81.45  
 3114 062076 40000 1700 94.11 25.0 100 77 1350 88.00 1100 81.45  
 3595 062676 57195 100 94 1800 94.11 23.5 100 87 1450 87.93 100 77 1200 81.08  
 3736 070376 57050 200 188 2000 94.10

CONTINUED NEXT FRAME.....



C16

57-34047

TAYLOR JOHN M  
2424 MT VERNON AVE  
JANESVILLE WISC

CLASS 2 \*\*\*\*\*ATA-CODES\*\*\*\*\*16-YARDS\*\*\*\*\*HANDICAP\*\*\*\*\*DOUBLES\*\*\*\*\*YEAR\*\*\*\*

STATUS 3 S \* \* \* 1200.8475 300.8166 1974  
YARDAGE 18.0 800.8375 200.7800 1975  
1100.9109 200.9200 1976

53545 PAID

SHOOT REPT	DATE	LOC	16YDS-SHOT	CURRENT SHOT-BRK.	Y-T-D SHOT--PCT.	HDCP.YDS	-SHOT-BRK.	Y-T-D SHOT--PCT.	-EARN	DBLS-SHOT-BRK.	Y-T-D SHOT--PCT.
3165	053176	57120	100	92	100	92.00					
3165	053176	57120	100	94	200	93.00					
3284	061276	57095	100	92	300	92.66					
3377	062076	57090	100	95	400	93.25					
3596	062776	57195	100	93	500	93.20					
3736	070376	57050	200	188	700	93.42					
4124	071576	57195	200	174	900	92.00					
4124	071776	57195	200	174	1100	91.09					
4923	082276	57095			1100	91.09	18.0	100	92	100	92.00
5113	090576	57095			1100	91.09	18.0	100	92	200	92.00

57-34048

TAYLOR LANE  
RR 1  
CAMBRIDGE WISC

CLASS 2 \*\*\*\*\*ATA-CODES\*\*\*\*\*16-YARDS\*\*\*\*\*HANDICAP\*\*\*\*\*DOUBLES\*\*\*\*\*YEAR\*\*\*\*

STATUS 1 \* \* \* \* 2700.8229 500.6680 100.7000 1974  
YARDAGE 21.0 800.8762 200.7400 1975  
1976

53523 PAID

SHOOT REPT	DATE	LOC	16YDS-SHOT	CURRENT SHOT-BRK.	Y-T-D SHOT--PCT.	HDCP.YDS	-SHOT-BRK.	Y-T-D SHOT--PCT.	-EARN	DBLS-SHOT-BRK.	Y-T-D SHOT--PCT.
0847	012876	13005	200	182	200	91.00					
0847	013076	13005	100	96	300	92.66					
0847	020176	13005	200	171	500	89.80	21.0	100	80	100	80.00
0847	020176	13005			500	89.80	21.0	100	68	200	74.00
2574	051676	57050	100	86	600	89.16				200	74.00
2828	053176	57195	100	86	700	88.71				200	74.00
3759	070476	57095	100	80	800	87.62				200	74.00

57-34049

TAYLOR DENNIS  
RR 2  
MUSCODA WIS

CLASS 2 \*\*\*\*\*ATA-CODES\*\*\*\*\*16-YARDS\*\*\*\*\*HANDICAP\*\*\*\*\*DOUBLES\*\*\*\*\*YEAR\*\*\*\*

STATUS 1 R \* \* \* 2800.9432 2600.8369 1350.8488 1974  
YARDAGE 26.0 2900.9527 3400.8682 1500.8226 1975  
3300.9284 2900.8531 1200.8466 1976

53573 PAID

SHOOT REPT	DATE	LOC	16YDS-SHOT	CURRENT SHOT-BRK.	Y-T-D SHOT--PCT.	HDCP.YDS	-SHOT-BRK.	Y-T-D SHOT--PCT.	-EARN	DBLS-SHOT-BRK.	Y-T-D SHOT--PCT.
1554	040476	57017	100	95	100	95.00	26.0	100	86	100	86.00
1847	041176	57150	100	90	200	92.50	26.0	100	86	200	86.00
2106	042576	28095	100	89	300	91.33	26.0	100	80	300	84.00
2272	050276	57070	100	94	400	92.00	26.0	100	80	400	83.00
2337	050976	57150	100	95	500	92.60	26.0	100	87	500	83.80
2797	051676	57170	100	94	600	92.83	26.0	100	87	600	84.33
2670	052376	57180	100	94	700	93.00	26.0	100	84	700	84.28
2826	053076	57150	100	98	800	93.62				800	85.12
3165	053176	57120	100	96	900	93.88				800	85.12
3165	053176	57120	100	91	1000	93.60	26.0	100	92	900	85.88
3165	053176	57120			1000	93.60	26.0	100	92	1000	86.50
2924	060676	57017	100	99	1100	94.09	26.0	100	77	1100	85.63
3166	061376	57150	100	99	1200	94.50					
3354	062076	57110	100	95	1300	94.53	26.5	100	87	1300	85.46
3595	062676	57195	100	86	1400	93.92	26.0	100	88	1400	85.64
3596	062776	57195	100	87	1500	93.46				1400	85.64
3874	070476	57180	100	93	1600	93.43	26.0	100	84	1500	85.53
4189	070576	57120	100	94	1700	93.47	26.0	100	90	1600	85.81
4189	070576	57120	100	92	1800	93.38	26.0	100	80	1700	85.47
3837	071176	57150	100	90	1900	93.21				1800	85.38
3837	071176	57150			1900	93.21				1800	85.38
4124	071776	57195	200	173	2100	92.57				1800	85.38
4124	071876	57195			2100	92.57	26.0	100	90	1900	85.63
4369	072476	19035	200	183	2300	92.47				1900	85.63

CONTINUED NEXT FRAME.....

D16

57-34049

TAYLOR DENNIS  
RR 2

CLASS 2 \*\*\*\*\*ATA-CODES\*\*\*\*\*16-YARDS\*\*\*\*\*HANDICAP\*\*\*\*\*DOUBLES\*\*\*\*\*YEAR\*\*\*\*

STATUS 1 R \* \* \* 2800.9432 2600.8369 1350.8488 1974

016

57-34049 TAYLOR DENNIS  
RR 2  
MUSCODA WIS

CLASS 2 \*\*\*\*\*ATA-CODES\*\*\*\*\*16-YARDS\*\*\*\*\*HANDICAP\*\*\*\*\*DOUBLES\*\*\*\*\*YEAR\*\*\*\*  
STATUS 1 R \* \* \* 2800.9432 2600.8369 1350.8488 1974  
YARDAGE 26.0 2900.9527 3400.8682 1500.8226 1975  
3300.9284 2900.8531 1200.8466 1976

53573 PAID

SHOOT REPT	DATE	LOC	16YDS-SHOT-BRK.	CURRENT	Y-T-D	HDCP.	YDS	CURRENT	Y-T-D	-EARN	DBLS-SHOT-BRK.	Y-T-D
4369	072576	19035			2300	92.47	26.0	100	85	2000	85.60	800 83.62
4416	073176	57195	200	191	2500	92.72				2000	85.60	800 83.62
4416	080176	57195			2500	92.72	26.0	100	82	2100	85.42	100 82 900 83.44
4860	080876	57170	100	95	2600	92.80	26.0	100	87	2200	85.50	900 83.44
4480	081576	40000	200	191	2800	93.00	26.0	100	90	2300	85.69	900 83.44
4480	081676	40000	200	186	3000	93.00				2300	85.69	900 83.44
4480	081776	40000			3000	93.00	26.0	100	90	2400	85.87	100 88 1000 83.90
4480	081876	40000	200	185	3200	92.96				2400	85.87	1000 83.90
4480	081976	40000			3200	92.96	26.0	100	78	2500	85.56	1000 83.90
4480	082076	40000			3200	92.96	26.0	100	88	2600	85.65	1000 83.90
4480	082176	40000			3200	92.96	26.0	100	87	2700	85.70	100 91 1100 84.54
5168	090676	57180	100	89	3300	92.84	26.0	100	78	2800	85.42	100 86 1200 84.66
5168	090676	57180			3300	92.84	26.0	100	82	2900	85.31	1200 84.66

57-34050 TAYLOR, HOWARD L.  
4901 N. SHEMAN  
MILWAUKEE, WIS.

CLASS 2 \*\*\*\*\*ATA-CODES\*\*\*\*\*16-YARDS\*\*\*\*\*HANDICAP\*\*\*\*\*DOUBLES\*\*\*\*\*YEAR\*\*\*\*  
STATUS 4 1974  
YARDAGE 22.0 1975  
1976

53209 PAID

SHOOT REPT	DATE	LOC	16YDS-SHOT-BRK.	CURRENT	Y-T-D	HDCP.	YDS	CURRENT	Y-T-D	-EARN	DBLS-SHOT-BRK.	Y-T-D
2208	050276	57195	100	56	100	56.00	22.0	100	47	100	47.00	

57-34051 TAYLOR LEE S  
2424 MT VERNON AV  
JANESVILLE WIS

CLASS 2 \*\*\*\*\*ATA-CODES\*\*\*\*\*16-YARDS\*\*\*\*\*HANDICAP\*\*\*\*\*DOUBLES\*\*\*\*\*YEAR\*\*\*\*  
STATUS 3 \* \* \* \* 1000.8880 800.8475 1974  
YARDAGE 19.5 1000.9080 800.8950 1975  
1400.8800 500.8300 1976

53545 PAID

SHOOT REPT	DATE	LOC	16YDS-SHOT-BRK.	CURRENT	Y-T-D	HDCP.	YDS	CURRENT	Y-T-D	-EARN	DBLS-SHOT-BRK.	Y-T-D
2638	052276	57095			100	94.00	19.5	100	77	100	77.00	
2828	053076	57195	100	94	100	89.00				100	77.00	
3165	053176	57120	100	84	200	89.00				100	77.00	
3165	053176	57120	100	87	300	88.33				100	77.00	
2968	060676	57020			300	88.33	19.5	100	83	200	80.00	
3284	061276	57095			300	88.33	19.5	100	87	300	82.33	
3284	061276	57095			300	88.33	19.5	100	87	400	83.50	
3377	062076	57090	100	88	400	88.25				400	83.50	
3596	062776	57195	100	87	500	88.00				400	83.50	
3759	070476	57095	100	95	600	89.16				400	83.50	
3836	071176	57090	100	90	700	89.28				400	83.50	
4124	071576	57195	200	171	900	88.44				400	83.50	
4124	071776	57195	200	174	1100	88.18				400	83.50	
4124	071876	57195			1100	88.18	19.5	100	81	500	83.00	
4642	080876	57050	100	83	1200	87.75				500	83.00	
4923	082276	57095	100	92	1300	88.07				500	83.00	
5113	090576	57095	100	87	1400	88.00				500	83.00	

57-34054 TAYLOR TOM L  
2424 MT VERNON AV  
JANESVILLE WIS

CLASS 2 \*\*\*\*\*ATA-CODES\*\*\*\*\*16-YARDS\*\*\*\*\*HANDICAP\*\*\*\*\*DOUBLES\*\*\*\*\*YEAR\*\*\*\*  
STATUS 3 R \* \* \* 1600.8737 200.8150 1974  
YARDAGE 20.5 900.8877 300.7433 1975  
1300.8530 700.7828 1976

53543 PAID

SHOOT REPT	DATE	LOC	16YDS-SHOT-BRK.	CURRENT	Y-T-D	HDCP.	YDS	CURRENT	Y-T-D	-EARN	DBLS-SHOT-BRK.	Y-T-D
2638	052276	57095			100	84.00	20.5	100	84	100	84.00	
2828	053076	57195	100	83	100	83.00				100	84.00	
3165	053176	57120	100	85	200	84.00				100	84.00	

CONTINUED NEXT FRAME.....

E16

57-34054

TAYLOR TOM L  
2424 MT VERNON AV  
JANESVILLE WIS

53543 PAID

CLASS 2 \*\*\*\*\*ATA-CODES\*\*\*\*\*16-YARDS\*\*\*\*\*HANDICAP\*\*\*\*\*DOUBLES\*\*\*\*\*YEAR\*\*\*\*  
STATUS 3 R \* \* \* 1600.8737 200.8150 1974  
900.8877 300.7433 1975  
YARDAGE 20.5 1300.8530 700.7828 1976

SHOOT REPT	DATE	LOC	16YDS-SHOT-BRK.	CURRENT	Y-T-D	SHOT--PCT.	HDCP. YDS	CURRENT	Y-T-D	SHOT--PCT.	-EARN	DBLS-SHOT-BRK.	CURRENT	Y-T-D
3165	053176	57120	100	82	300	83.33				100	84.00			
2968	060676	57020			300	83.33	20.5	100	74	200	79.00			
3284	061276	57095			300	83.33	20.5	100	81	300	79.66			
3284	061276	57095			300	83.33	20.5	100	68	400	76.75			
3377	062076	57090	100	86	400	84.00				400	76.75			
3596	062776	57195	100	90	500	85.20				400	76.75			
3759	070476	57095	100	90	600	86.00		100	74	500	76.20			
3836	071176	57090	100	80	700	85.14				500	76.20			
4124	071776	57195	200	166	900	84.66				500	76.20			
4124	071876	57195			900	84.66	20.5	100	82	600	77.16			
4414	072576	57120	100	89	1000	85.10				600	77.16			
4642	080876	57050	100	85	1100	85.09				600	77.16			
4923	082276	57095	100	87	1200	85.25				600	77.16			
5113	090576	57095	100	86	1300	85.30	20.5	100	85	700	78.28			

57-34057

TAYLOR SCOTT G  
RTE 1  
CAMBRIDGE WIS

53523 PAID

CLASS 2 \*\*\*\*\*ATA-CODES\*\*\*\*\*16-YARDS\*\*\*\*\*HANDICAP\*\*\*\*\*DOUBLES\*\*\*\*\*YEAR\*\*\*\*  
STATUS 1 S \* \* \* 3700.8835 2500.8632 1450.7593 1974  
3500.9268 2800.8592 1800.8416 1975  
YARDAGE 22.5 3000.9433 1700.8564 1050.8533 1976

SHOOT REPT	DATE	LOC	16YDS-SHOT-BRK.	CURRENT	Y-T-D	SHOT--PCT.	HDCP. YDS	CURRENT	Y-T-D	SHOT--PCT.	-EARN	DBLS-SHOT-BRK.	CURRENT	Y-T-D	
0847	012876	13005	200	192	200	96.00									
0847	013076	13005			200	96.00						100	81	100	81.00
0847	013076	13005	100	95	300	95.66	22.5	100	92	100	92.00	100	87	200	84.00
0847	020176	13005	200	190	500	95.40	22.5	100	88	200	90.00			200	84.00
0847	020176	13005			500	95.40	22.5	100	78	300	86.00			200	84.00
2574	051676	57050	100	92	600	94.83	22.5	100	83	400	85.25			200	84.00
2638	052276	57095	100	96	700	95.00	22.5	100	84	500	85.00	50	43	250	84.40
2638	052276	57095	100	93	800	94.75				500	85.00			250	84.40
2884	053076	57095	100	93	900	94.55	22.5	100	83	600	84.66			250	84.40
2828	053176	57195	100	94	1000	94.50				600	84.66	100	82	350	83.71
3593	061976	57050	100	91	1100	94.18				600	84.66			350	83.71
3593	061976	57050	100	95	1200	94.25				600	84.66			350	83.71
3593	061976	57050	100	97	1300	94.46				600	84.66			350	83.71
3593	061976	57050	100	94	1400	94.42				600	84.66			350	83.71
3593	061976	57050	100	89	1500	94.06				600	84.66			350	83.71
3932	062576	17120			1500	94.06	22.5	100	91	700	85.57	100	87	450	84.44
3932	062676	17120	200	195	1700	94.47				700	85.57			450	84.44
3932	062776	17120			1700	94.47	22.5	100	91	800	86.25			450	84.44
3736	070376	57050	200	184	1900	94.21	22.5	100	83	900	85.88			450	84.44
3759	070476	57095	100	91	2000	94.05	22.5	100	85	1000	85.80			450	84.44
3836	071176	57090			2000	94.05	22.5	100	77	1100	85.00			450	84.44
4124	071576	57195	200	191	2200	94.18				1100	85.00	100	91	550	85.63
4124	071676	57195			2200	94.18	22.5	100	80	1200	84.58	100	90	650	86.30
4124	071776	57195	200	182	2400	93.91				1200	84.58			650	86.30
4124	071876	57195			2400	93.91	22.5	100	94	1300	85.30			650	86.30
4369	072176	19035	200	188	2600	93.92	22.5	100	84	1400	85.21			650	86.30
4369	072276	19035			2600	93.92	22.5	100	91	1500	85.60	100	87	750	86.40
4369	072376	19035	100	99	2700	94.11				1500	85.60	100	94	850	87.29
4369	072476	19035	200	193	2900	94.27				1500	85.60			850	87.29
4369	072576	19035			2900	94.27	22.5	100	89	1600	85.81			850	87.29
0000	073076	08888			2900	94.27	22.5			1600	85.81			850	87.29
4416	073076	57195			2900	94.27				1600	85.81	100	72	950	85.68
4416	080176	57195			2900	94.27	22.5	100	83	1700	85.64	100	82	1050	85.33
4923	082276	57095	100	96	3000	94.33				1700	85.64			1050	85.33

F16

F16

57-34058 TAYLOR, ROBERT  
RR 4  
BOSCOBEL, WIS.

CLASS 2 \*\*\*\*\*ATA-CODES\*\*\*\*\*16-YARDS\*\*\*\*\*HANDICAP\*\*\*\*\*DOUBLES\*\*\*\*\*YEAR\*\*\*\*  
STATUS 3  
YARDAGE 20.0

SHOOT		53805 PAID		CURRENT		Y-T-D		800.8187		800.6050		250.6120		1974		1975		1976	
REPT	DATE	LOC	16YDS	SHOT	BRK.	SHOT	--PCT.	HDCP.	YDS	SHOT	--PCT.	-EARN	DBLS	SHOT	BRK.	--SHOT	--PCT.		
1554	040476	57017	100	69	100	69.00	22.0	100	56	100	56.00								
2826	053076	57150	100	79	200	74.00		100	44	200	50.00								
2924	060676	57017	100	87	300	78.33	22.0	100	66	300	55.33								
3166	061376	57150	100	85	400	80.00		100	72	400	59.50		50	33	50	66.00			
3874	070476	57180	100	92	500	82.40	22.0	100	58	500	59.20								
3837	071176	57150	100	84	600	82.66		100	61	600	59.50		50	33	150	58.00			
4338	072576	57180	100	77	700	81.85	22.0	100	68	700	60.71		50	38	200	62.50			
4671	081576	57017	100	82	800	81.87	22.0	100	59	800	60.50		50	28	250	61.20			
0000	083176	07777			800	81.87	22.0			800	60.50	2.0-			250	61.20			

57-34059 TAYLOR ROBERT  
RT 5 BOX 390  
BURLINGTON WIS

CLASS 2 \*\*\*\*\*ATA-CODES\*\*\*\*\*16-YARDS\*\*\*\*\*HANDICAP\*\*\*\*\*DOUBLES\*\*\*\*\*YEAR\*\*\*\*  
STATUS 3  
YARDAGE 24.5

SHOOT		53105 PAID		CURRENT		Y-T-D		1100.8536		1100.8300		50.8200		1974		1975		1976	
REPT	DATE	LOC	16YDS	SHOT	BRK.	SHOT	--PCT.	HDCP.	YDS	SHOT	--PCT.	-EARN	DBLS	SHOT	BRK.	--SHOT	--PCT.		
0000	120100	08888							21.5			.5							
2133	042476	30045	200	182	200	91.00				100	86	100	86.00						
2133	042576	30045			200	91.00	22.0	100	86	100	86.00								
2410	050876	57015	100	98	300	93.33				100	86	100	86.00						
2442	050976	57155			300	93.33	22.0	100	83	200	84.50								
2481	051676	17135	100	96	400	94.00	22.0	100	90	300	86.33		50	39	50	78.00			
3060	060576	57135			400	94.00	22.0	100	94	400	88.25								
3060	060676	57135	100	99	500	95.00	22.0	100	89	500	88.40								
3352	061276	57015	100	88	600	93.83	22.0	100	90	600	88.66								
3605	061376	57155	100	99	700	94.57	22.0	100	95	700	89.57	.5							
3423	061976	57015	100	92	800	94.25	22.0	100	90	800	89.62								
3932	062376	17120	200	188	1000	94.20	22.5	100	86	900	89.22								
3932	062476	17120	200	184	1200	93.83				900	89.22								
3932	062576	17120			1200	93.83	22.5	100	89	1000	89.20								
3932	062676	17120	200	188	1400	93.85				1000	89.20								
3932	062776	17120			1400	93.85	22.5	100	98	1100	90.00	2.0							
4166	071076	27170	200	195	1600	94.31				1100	90.00								
4166	071176	27170			1600	94.31	24.5	100	91	1200	90.08								
4124	071676	57195			1600	94.31	24.5	100	82	1300	89.46								
4124	071776	57195	200	184	1800	94.05				1300	89.46								
4124	071876	57195			1800	94.05	24.5	100	84	1400	89.07								
4369	072476	19035	200	185	2000	93.90				1400	89.07								
4369	072576	19035			2000	93.90	24.0	100	89	1500	89.06								
5090	080876	57135	100	92	2100	93.80				1500	89.06								

57-34188 TEIGEN, BRIAN  
RT 3 AAKER RD  
STOUGHTON WIS

CLASS 2 \*\*\*\*\*ATA-CODES\*\*\*\*\*16-YARDS\*\*\*\*\*HANDICAP\*\*\*\*\*DOUBLES\*\*\*\*\*YEAR\*\*\*\*  
STATUS 3  
YARDAGE 20.0

SHOOT		53589 PAID		CURRENT		Y-T-D		1400.8171		100.9100				1974		1975		1976	
REPT	DATE	LOC	16YDS	SHOT	BRK.	SHOT	--PCT.	HDCP.	YDS	SHOT	--PCT.	-EARN	DBLS	SHOT	BRK.	--SHOT	--PCT.		
2409	050276	57120	100	73	100	73.00													
2884	053076	57095	100	81	200	77.00													
3377	062076	57090	100	83	300	79.00													
3836	071176	57090	100	87	400	81.00													
4124	071776	57195	200	173	600	82.83													
4124	071876	57195			600	82.83	20.0	100	91	100	91.00								
4414	072576	57120	100	87	700	83.42				100	91.00								
4642	080876	57050	100	90	800	84.25				100	91.00								

CONTINUED NEXT FRAME.....

F16



G16

57-34188 TEIGEN BRIAN CLASS 2 \*\*\*\*\*ATA-CODES\*\*\*\*\*16-YARDS\*\*\*\*\*HANDICAP\*\*\*\*\*DOUBLES\*\*\*\*\*YEAR\*\*\*\*  
 RT 3 AAKER RD STATUS 3 0 \* \* \* 1400.8171 1974  
 STOUGHTON WIS YARDAGE 20.0 600.8783 1975  
 53589 PAID 1000.8510 100.9100 1976  
 SHOOT CURRENT Y-T-D CURRENT Y-T-D CURRENT Y-T-D  
 REPT DATE LOC 16YDS-SHOT-BRK. SHOT--PCT. HDCP.YDS -SHOT-BRK. SHOT--PCT.-EARN DBLS-SHOT-BRK.--SHOT--PCT.  
 4703 081576 57090 100 83 900 84.11 100 91.00  
 4923 082276 57095 100 94 1000 85.10 100 91.00

57-34190 TEIGEN DUMAYNE CLASS 2 \*\*\*\*\*ATA-CODES\*\*\*\*\*16-YARDS\*\*\*\*\*HANDICAP\*\*\*\*\*DOUBLES\*\*\*\*\*YEAR\*\*\*\*  
 RT 3 AAKER RD STATUS 3 \* \* \* \* 900.8322 1974  
 STOUGHTON WIS YARDAGE 20.5 400.8800 1975  
 53589 PAID 200.7950 1976  
 SHOOT CURRENT Y-T-D CURRENT Y-T-D CURRENT Y-T-D  
 REPT DATE LOC 16YDS-SHOT-BRK. SHOT--PCT. HDCP.YDS -SHOT-BRK. SHOT--PCT.-EARN DBLS-SHOT-BRK.--SHOT--PCT.  
 2409 050276 57120 100 76 100 76.00  
 3165 053176 57120 100 83 200 79.50

57-34195 TEMPLIN ERVIN G CLASS 2 \*\*\*\*\*ATA-CODES\*\*\*\*\*16-YARDS\*\*\*\*\*HANDICAP\*\*\*\*\*DOUBLES\*\*\*\*\*YEAR\*\*\*\*  
 RR 1 STATUS 4 \* \* \* \* 100.9200 1974  
 DANE WIS YARDAGE 22.0 300.9100 1975  
 53529 PAID 100.8600 1976  
 SHOOT CURRENT Y-T-D CURRENT Y-T-D CURRENT Y-T-D  
 REPT DATE LOC 16YDS-SHOT-BRK. SHOT--PCT. HDCP.YDS -SHOT-BRK. SHOT--PCT.-EARN DBLS-SHOT-BRK.--SHOT--PCT.  
 3596 062776 57195 100 86 100 86.00

57-34200 TENANT KEITH JOHN CLASS 2 \*\*\*\*\*ATA-CODES\*\*\*\*\*16-YARDS\*\*\*\*\*HANDICAP\*\*\*\*\*DOUBLES\*\*\*\*\*YEAR\*\*\*\*  
 5702 W ROGERS ST STATUS 4 1974  
 WEST ALLIS WIS YARDAGE 22.0 200.8850 1975  
 53219 PAID 100.9000 1976  
 SHOOT CURRENT Y-T-D CURRENT Y-T-D CURRENT Y-T-D  
 REPT DATE LOC 16YDS-SHOT-BRK. SHOT--PCT. HDCP.YDS -SHOT-BRK. SHOT--PCT.-EARN DBLS-SHOT-BRK.--SHOT--PCT.  
 3423 061976 57015 100 90 100 90.00

57-34206 TENHAKEN GERALD CLASS 2 \*\*\*\*\*ATA-CODES\*\*\*\*\*16-YARDS\*\*\*\*\*HANDICAP\*\*\*\*\*DOUBLES\*\*\*\*\*YEAR\*\*\*\*  
 2820 S 8TH ST STATUS 4 1974  
 SHEBOYGAN WIS YARDAGE 22.0 200.8800 1975  
 53081 PAID 900.9044 300.7233 1976  
 SHOOT CURRENT Y-T-D CURRENT Y-T-D CURRENT Y-T-D  
 REPT DATE LOC 16YDS-SHOT-BRK. SHOT--PCT. HDCP.YDS -SHOT-BRK. SHOT--PCT.-EARN DBLS-SHOT-BRK.--SHOT--PCT.  
 2208 050276 57195 100 85 100 85.00 22.0 100 67 100 67.00  
 2828 053176 57195 100 90 200 87.50 22.0 100 74 200 70.50  
 3059 060676 57125 200 180 400 88.75 200 70.50  
 3326 061376 57125 100 89 500 88.80 200 70.50  
 3502 062076 57200 100 90 600 89.00 22.0 100 76 300 72.33  
 3596 062776 57195 100 93 700 89.57 300 72.33  
 4124 071776 57195 200 187 900 90.44 300 72.33

57-34207 TENBY ART CLASS 2 \*\*\*\*\*ATA-CODES\*\*\*\*\*16-YARDS\*\*\*\*\*HANDICAP\*\*\*\*\*DOUBLES\*\*\*\*\*YEAR\*\*\*\*  
 RR 1 STATUS 4 1974  
 AVOCA WISC YARDAGE 22.0 400.7800 100.7600 1975  
 53506 PAID 200.8100 100.7900 1976  
 SHOOT CURRENT Y-T-D CURRENT Y-T-D CURRENT Y-T-D  
 REPT DATE LOC 16YDS-SHOT-BRK. SHOT--PCT. HDCP.YDS -SHOT-BRK. SHOT--PCT.-EARN DBLS-SHOT-BRK.--SHOT--PCT.  
 1554 040476 57017 100 85 100 85.00 22.0 100 79 100 79.00  
 3837 071176 57150 100 77 200 81.00 100 79.00

H16

H16

57-34213

TEREK, DONALD W  
2424 S BUCHANAN  
W ALLIS, WI

CLASS 2 \*\*\*\*\*ATA-CODES\*\*\*\*\*16-YARDS\*\*\*\*\*HANDICAP\*\*\*\*\*DOUBLES\*\*\*\*\*YEAR\*\*\*\*  
STATUS 4  
YARDAGE 22.0

53219 PAID

SHOOT REPT DATE LOC 16YDS-SHOT-BRK. CURRENT Y-T-D SHOT--PCT. HDCP.YDS -SHOT-BRK. 100.9100 CURRENT Y-T-D SHOT--PCT.-EARN DBLS-SHOT-BRK.--SHOT--PCT. 1974 1975 1976

57-34214

TERENS DAVID  
1900-32ND ST  
TWO RIVERS MIS

CLASS 2 \*\*\*\*\*ATA-CODES\*\*\*\*\*16-YARDS\*\*\*\*\*HANDICAP\*\*\*\*\*DOUBLES\*\*\*\*\*YEAR\*\*\*\*  
STATUS 3 \* \* \* \*  
YARDAGE 24.5

54241 PAID

SHOOT REPT DATE LOC 16YDS-SHOT-BRK. CURRENT Y-T-D SHOT--PCT. HDCP.YDS -SHOT-BRK. 750.9160 500.8180 150.7066 1974 800.9175 800.7875 400.8225 1975 800.9500 700.8500 400.8000 1976  
SHOOT REPT DATE LOC 16YDS-SHOT-BRK. CURRENT Y-T-D SHOT--PCT. HDCP.YDS -SHOT-BRK. SHOT--PCT.-EARN DBLS-SHOT-BRK.--SHOT--PCT.  
1609 040476 57205 100 89 100 89.00 23.5 100 80 100 80.00 100 78 100 78.00  
2518 051676 57025 100 93 200 91.00 23.5 100 79 200 79.50 100 79 200 78.50  
3059 060676 57125 200 91.00 23.5 100 84 300 81.00 200 78.50  
3326 061376 57125 100 98 300 93.33 23.5 100 91 400 83.50 .5 200 78.50  
3596 062776 57195 100 98 400 94.50 400 83.50 200 78.50  
4124 071576 57195 200 189 600 94.50 400 83.50 200 78.50  
4124 071676 57195 600 94.50 24.0 100 77 500 82.20 100 80 300 79.00  
4124 071776 57195 200 193 800 95.00 500 82.20 300 79.00  
4124 071876 57195 800 95.00 24.0 100 90 600 83.50 300 79.00  
072276 08888 800 95.00 23.5 600 83.50 1.0- 300 79.00  
4416 080176 57195 800 95.00 24.0 100 94 700 85.00 .5 100 83 400 80.00

57-34216

TERENS GERALD  
RR 2  
TWO RIVERS MIS

CLASS 2 \*\*\*\*\*ATA-CODES\*\*\*\*\*16-YARDS\*\*\*\*\*HANDICAP\*\*\*\*\*DOUBLES\*\*\*\*\*YEAR\*\*\*\*  
STATUS 3 \* \* \* \*  
YARDAGE 23.0

54241 PAID

SHOOT REPT DATE LOC 16YDS-SHOT-BRK. CURRENT Y-T-D SHOT--PCT. HDCP.YDS -SHOT-BRK. 700.9485 500.8600 150.7466 1974 750.9413 800.8662 200.8200 1975 900.9522 700.8157 400.8225 1976  
SHOOT REPT DATE LOC 16YDS-SHOT-BRK. CURRENT Y-T-D SHOT--PCT. HDCP.YDS -SHOT-BRK. SHOT--PCT.-EARN DBLS-SHOT-BRK.--SHOT--PCT.  
2444 605057 45712 200 190 200 95.00 23.5 100 76 100 76.00 .+  
1609 040476 57205 100 95 300 95.00 23.5 100 74 200 75.00  
3059 060676 57125 300 95.00 23.5 100 81 300 77.00  
3326 061376 57125 100 93 400 94.50 23.5 100 84 400 78.75 100 87 100 87.00  
3596 062776 57195 100 94 500 94.40 400 78.75 100 87.00  
3928 071176 57125 500 94.40 400 78.75 100 72 200 79.50  
4124 071576 57195 200 194 700 95.14 400 78.75 200 79.50  
4124 071676 57195 700 95.14 23.5 100 90 500 81.00 100 88 300 82.33  
4124 071776 57195 200 191 900 95.22 500 81.00 300 82.33  
4124 071876 57195 900 95.22 23.5 100 88 600 82.16 300 82.33  
072276 08888 900 95.22 23.5 600 82.16 .5- 300 82.33  
4416 080176 57195 900 95.22 23.5 100 78 700 81.57 100 82 400 82.25

57-34291

TESSMANN, JACK  
RR1  
WATERTOWN, WI

CLASS 2 \*\*\*\*\*ATA-CODES\*\*\*\*\*16-YARDS\*\*\*\*\*HANDICAP\*\*\*\*\*DOUBLES\*\*\*\*\*YEAR\*\*\*\*  
STATUS 4  
YARDAGE 22.0

53094 PAID

SHOOT REPT DATE LOC 16YDS-SHOT-BRK. CURRENT Y-T-D SHOT--PCT. HDCP.YDS -SHOT-BRK. 200.8150 CURRENT Y-T-D SHOT--PCT.-EARN DBLS-SHOT-BRK.--SHOT--PCT. 1974 1975 1976  
3113 060676 57075 100 81 100 81.00  
4031 071176 57190 100 82 200 81.50

57-34292

TESKER, RICHARD  
2720 SHADY LN RD  
SAUKVILLE, WI

CLASS 2 \*\*\*\*\*ATA-CODES\*\*\*\*\*16-YARDS\*\*\*\*\*HANDICAP\*\*\*\*\*DOUBLES\*\*\*\*\*YEAR\*\*\*\*  
STATUS 4  
YARDAGE 22.0

53080 PAID

SHOOT REPT DATE LOC 16YDS-SHOT-BRK. CURRENT Y-T-D SHOT--PCT. HDCP.YDS -SHOT-BRK. 100.8500 CURRENT Y-T-D SHOT--PCT.-EARN DBLS-SHOT-BRK.--SHOT--PCT. 1974 1975 1976  
3596 062776 57195 100 85 100 85.00

I16

57-34294 TESCH JERRY

CLASS 2 \*\*\*\*\*ATA-CODES\*\*\*\*\*16-YARDS\*\*\*\*\*HANDICAP\*\*\*\*\*DOUBLES\*\*\*\*\*YEAR\*\*\*\*

I16

57-34294 TESCH JERRY  
RR 1  
LAKE MILLS WIS

CLASS 2 \*\*\*\*\*ATA-CODES\*\*\*\*\*16-YARDS\*\*\*\*\*HANDICAP\*\*\*\*\*DOUBLES\*\*\*\*\*YEAR\*\*\*\*  
STATUS 3 R \* \* \* 2000.9635 2000.8495 1100.9154 1974  
YARDAGE 27.0 2600.9819 1800.8800 1050.8619 1975  
1300.9853 800.8300 550.9363 1976

53551 PAID

SHOOT REPT	DATE	LOC	16YDS-SHOT	CURRENT SHOT-BRK.	Y-T-D SHOT--PCT.	HDCP.YDS	CURRENT -SHOT-BRK.	Y-T-D SHOT--PCT.	-EARN	DBLS-SHOT-BRK.	CURRENT --SHOT--PCT.	Y-T-D
3835	071076	57010	200	198	200 99.00							
4031	071176	57190	100	96	300 98.00		100 79	100 79.00		50 49	50 98.00	
4124	071576	57195	200	199	500 98.60			100 79.00		100 92	150 94.00	
4124	071676	57195			500 98.60	27.0	100 79	200 79.00		100 93	250 93.60	
4124	071776	57195	200	198	700 98.71			200 79.00			250 93.60	
4124	071876	57195			700 98.71	27.0	100 87	300 81.66			250 93.60	
4414	072576	57120	100	98	800 98.62	27.0	100 82	400 81.75		100 93	350 93.42	
4416	073076	57195	100	99	900 98.66	27.0	100 87	500 82.80		100 93	450 93.33	
4416	073176	57195	200	196	1100 98.54			500 82.80			450 93.33	
4416	080176	57195			1100 98.54	27.0	100 88	600 83.66		100 95	550 93.63	
4731	080776	57120	100	97	1200 98.41	27.0	100 72	700 82.00			550 93.63	
4731	080776	57120	100	100	1300 98.53	27.0	100 90	800 83.00			550 93.63	

57-34297 TEUBERT, LARRY D  
830 DUNKIRK  
STOUGHTON, WI

CLASS 2 \*\*\*\*\*ATA-CODES\*\*\*\*\*16-YARDS\*\*\*\*\*HANDICAP\*\*\*\*\*DOUBLES\*\*\*\*\*YEAR\*\*\*\*  
STATUS 4 1974  
YARDAGE 22.0 1975

53589 PAID

SHOOT REPT	DATE	LOC	16YDS-SHOT	CURRENT SHOT-BRK.	Y-T-D SHOT--PCT.	HDCP.YDS	CURRENT -SHOT-BRK.	Y-T-D SHOT--PCT.	-EARN	DBLS-SHOT-BRK.	CURRENT --SHOT--PCT.	Y-T-D
3759	070476	57095	100	73	100 73.00		100.7300					

57-34299 THATCHER JAMES L  
133 N FREMONT ST  
WHITWATER WIS

CLASS 2 \*\*\*\*\*ATA-CODES\*\*\*\*\*16-YARDS\*\*\*\*\*HANDICAP\*\*\*\*\*DOUBLES\*\*\*\*\*YEAR\*\*\*\*  
STATUS 4 1974  
YARDAGE 22.0 1975

53190 PAID

SHOOT REPT	DATE	LOC	16YDS-SHOT	CURRENT SHOT-BRK.	Y-T-D SHOT--PCT.	HDCP.YDS	CURRENT -SHOT-BRK.	Y-T-D SHOT--PCT.	-EARN	DBLS-SHOT-BRK.	CURRENT --SHOT--PCT.	Y-T-D
2574	051676	57050	100	80	100 80.00		300.7300					

57-34358 THIEDE GENE A  
RR 1  
PORTAGE WISC

CLASS 2 \*\*\*\*\*ATA-CODES\*\*\*\*\*16-YARDS\*\*\*\*\*HANDICAP\*\*\*\*\*DOUBLES\*\*\*\*\*YEAR\*\*\*\*  
STATUS 3 800.9125 700.7528 350.7857 1974  
YARDAGE 23.0 1200.9316 900.8188 400.8175 1975  
1500.9273 1000.8090 750.7946 1976

53901 PAID

SHOOT REPT	DATE	LOC	16YDS-SHOT	CURRENT SHOT-BRK.	Y-T-D SHOT--PCT.	HDCP.YDS	CURRENT -SHOT-BRK.	Y-T-D SHOT--PCT.	-EARN	DBLS-SHOT-BRK.	CURRENT --SHOT--PCT.	Y-T-D
1684	040476	57160	100	90	100 90.00	22.5	100 66	100 66.00		100 66	100 66.00	
2051	042576	57160	100	70	200 80.00	21.5	100 47	200 56.50			100 66.00	
2338	050876	57160	100	90	300 83.33	21.5	100 69	300 60.66		100 75	200 70.50	
2797	051676	57170	100	91	400 85.25	21.5	100 88	400 67.50			200 70.50	
2743	052376	57160	100	96	500 87.40	21.5	100 89	500 71.80	.5	100 76	300 72.33	
3004	060676	57010	100	94	600 88.50	22.0	100 91	600 75.00		50 47	350 75.42	
3285	061276	57160	100	90	700 88.71	22.0	100 82	700 76.00		100 77	450 75.77	
3166	061376	57150	100	95	800 89.50		100 96	800 78.50	1.0	50 40	500 76.20	
3530	061976	57040	100	93	900 89.88			800 78.50			500 76.20	
3594	062076	57190	100	96	1000 90.50		100 91	900 79.88		50 46	550 77.63	
3596	062776	57195	100	98	1100 91.18			900 79.88			550 77.63	
4124	071576	57195	200	195	1300 92.15			900 79.88		100 84	650 78.61	
4124	071676	57195			1300 92.15	23.0	100 90	1000 80.90		100 85	750 79.46	
4124	071776	57195	200	193	1500 92.73			1000 80.90			750 79.46	

J16

57-34359 THIEDE GENE M

CLASS 2 \*\*\*\*\*ATA-CODES\*\*\*\*\*16-YARDS\*\*\*\*\*HANDICAP\*\*\*\*\*DOUBLES\*\*\*\*\*YEAR\*\*\*\*

J16

57-34359 THIEDE GENE M  
RR 1  
PORTAGE MIS

CLASS 2 \*\*\*\*\*ATA-CODES\*\*\*\*\*16-YARDS\*\*\*\*\*HANDICAP\*\*\*\*\*DOUBLES\*\*\*\*\*YEAR\*\*\*\*  
STATUS 4 5 100.6600 1974  
YARDAGE 20.0 500.7800 100.7000 1975  
200.8400 100.8800 1976

53901 PAID

SHOOT CURRENT Y-T-D CURRENT Y-T-D CURRENT Y-T-D  
REPT DATE LOC 16YDS-SHOT-BRK. SHOT--PCT. HDCP.YDS -SHOT-BRK. SHOT--PCT.-EARN DBLS-SHOT-BRK.--SHOT--PCT.  
4124 071776 57195 200 168 200 84.00  
4124 071876 57195 200 84.00 23.0 100 88 100 88.00

57-34361 THIEDE RORY H  
RR 1  
PORTAGE MIS

CLASS 2 \*\*\*\*\*ATA-CODES\*\*\*\*\*16-YARDS\*\*\*\*\*HANDICAP\*\*\*\*\*DOUBLES\*\*\*\*\*YEAR\*\*\*\*  
STATUS 4 100.4200 1974  
YARDAGE 22.0 1975

53901 PAID

SHOOT CURRENT Y-T-D CURRENT Y-T-D CURRENT Y-T-D  
REPT DATE LOC 16YDS-SHOT-BRK. SHOT--PCT. HDCP.YDS -SHOT-BRK. SHOT--PCT.-EARN DBLS-SHOT-BRK.--SHOT--PCT.  
1604 040476 57160 100 81 100 81.00 22.0 100 55 100 55.00

57-34362 THIEDE, TODD A.  
BOX 26  
BURNETT, MI.

CLASS 2 \*\*\*\*\*ATA-CODES\*\*\*\*\*16-YARDS\*\*\*\*\*HANDICAP\*\*\*\*\*DOUBLES\*\*\*\*\*YEAR\*\*\*\*  
STATUS 4 100.7900 1974  
YARDAGE 22.0 1975

53922 PAID

SHOOT CURRENT Y-T-D CURRENT Y-T-D CURRENT Y-T-D  
REPT DATE LOC 16YDS-SHOT-BRK. SHOT--PCT. HDCP.YDS -SHOT-BRK. SHOT--PCT.-EARN DBLS-SHOT-BRK.--SHOT--PCT.  
2573 050976 57040 100 79 100 79.00

57-34365 THIEDING KEN  
100 CLARK ST  
REEDSBURG MISC

CLASS 2 \*\*\*\*\*ATA-CODES\*\*\*\*\*16-YARDS\*\*\*\*\*HANDICAP\*\*\*\*\*DOUBLES\*\*\*\*\*YEAR\*\*\*\*  
STATUS 3 600.9216 500.8060 200.7700 1974  
YARDAGE 22.5 1200.9508 1100.8827 300.7466 1975  
1700.9223 1100.8681 600.7900 1976

53959 PAID

SHOOT CURRENT Y-T-D CURRENT Y-T-D CURRENT Y-T-D  
REPT DATE LOC 16YDS-SHOT-BRK. SHOT--PCT. HDCP.YDS -SHOT-BRK. SHOT--PCT.-EARN DBLS-SHOT-BRK.--SHOT--PCT.  
1554 040476 57017 100 93 100 93.00  
2409 050276 57120 100 86 200 90.50 21.5 100 77 100 77.00  
2797 051676 57170 100 98 300 93.00 21.5 100 92 200 84.50 .5 100 78 150 76.00  
2825 052976 57015 100 90 400 92.25 200 84.50 150 76.00  
2825 052976 57015 100 96 500 93.00 200 84.50 150 76.00  
2825 052976 57015 100 95 600 93.33 200 84.50 150 76.00  
2825 052976 57015 100 91 700 93.00 200 84.50 150 76.00  
2825 052976 57015 100 87 800 92.25 200 84.50 150 76.00  
2826 053076 57150 100 93 900 92.33 300 83.33 50 39 200 76.50  
3168 060576 57170 100 96 1000 92.70 22.5 100 83 400 83.25 50 37 250 76.00  
3166 061376 57150 100 93 1100 92.72 22.5 100 93 500 85.20 50 37 300 75.66  
3971 070476 57170 100 98 1200 93.16 22.5 100 80 600 84.33 50 42 350 76.85  
3837 071176 57150 100 87 1300 92.69 100 88 700 84.85 50 38 400 76.75  
4124 071776 57195 200 180 1500 92.33 700 84.85 400 76.75  
4124 071876 57195 1500 92.33 22.5 100 93 800 85.87 400 76.75  
4416 080176 57195 1500 92.33 22.5 100 90 900 86.33 100 89 500 79.20  
4860 080876 57170 100 94 1600 92.43 22.5 100 93 1000 87.00 .5 50 42 550 79.63  
5031 082976 57040 100 89 1700 92.23 23.0 100 85 1100 86.6 50 36 600 79.00

57-34376 THIEL BARRY R  
RT 1, PELICAN LAKE  
PELICAN, MIS

CLASS 2 \*\*\*\*\*ATA-CODES\*\*\*\*\*16-YARDS\*\*\*\*\*HANDICAP\*\*\*\*\*DOUBLES\*\*\*\*\*YEAR\*\*\*\*  
STATUS 1 200.8950 300.8133 200.6800 1974  
YARDAGE 24.5 1500.9606 800.8687 150.8533 1975  
1300.9476 800.9075 1976

54463 PAID

SHOOT CURRENT Y-T-D CURRENT Y-T-D CURRENT Y-T-D  
REPT DATE LOC 16YDS-SHOT-BRK. SHOT--PCT. HDCP.YDS -SHOT-BRK. SHOT--PCT.-EARN DBLS-SHOT-BRK.--SHOT--PCT.  
2208 050276 57195 100 96 100 96.00 22.5 100 80 100 80.00  
2410 050876 57015 100 97 200 96.50 100 80.00  
2605 051676 57075 100 94 300 95.66 22.5 100 92 200 86.00  
2828 053076 57195 100 90 400 94.25 22.5 100 93 300 88.33  
2828 053176 57195 100 94 500 94.20 22.5 100 90 400 88.75

CONTINUED NEXT FRAME.....

K16

K16

57-34376 THIEL BARRY R CLASS 2 \*\*\*\*\*ATA-CODES\*\*\*\*\*16-YARDS\*\*\*\*\*HANDICAP\*\*\*\*\*DOUBLES\*\*\*\*\*YEAR\*\*\*\*  
 RT 1 PELICAN LAKE STATUS 1 200.8950 300.8133 200.6800 1974  
 PELICAN, WIS 54463 PAID YARDAGE 24.5 1500.9606 800.8687 150.8533 1975  
 1300.9476 800.9075 1976

SHOOT REPT	DATE	LOC	16YDS-SHOT-BRK.	CURRENT	Y-T-D	SHOT--PCT.	HDCP.YDS	-SHOT-BRK.	CURRENT	Y-T-D	SHOT--PCT.	-EARN	DBLS-SHOT-BRK.	--SHOT--PCT.
3352	061376	57015	100	89	600	93.33	22.5	100	91	500	89.20			
3595	062676	57195	100	93	700	93.28				500	89.20			
3596	062776	57195	100	96	800	93.62				500	89.20			
3737	070576	57195	100	99	900	94.22	22.5	100	92	600	89.66			
4124	071576	57195	200	189	1100	94.27				600	89.66			
4124	071676	57195			1100	94.27	22.5	100	92	700	90.00			
4124	071776	57195	200	195	1300	94.76				700	90.00			
4124	071876	57195			1300	94.76	22.5	100	96	800	90.75	1.0		
0000	073076	08888			1300	94.76	22.5			800	90.75			
	101976	09999			1300	94.76	23.5			800	90.75	1.0		

57-34380 THIEL JACK W CLASS 2 \*\*\*\*\*ATA-CODES\*\*\*\*\*16-YARDS\*\*\*\*\*HANDICAP\*\*\*\*\*DOUBLES\*\*\*\*\*YEAR\*\*\*\*  
 RT 1 BOX 58 B STATUS 3 \* \* \* \* 300.9600 1974  
 EAGLE WIS 53119 PAID YARDAGE 23.0 200.9400 1975  
 500.9380 200.7450 200.7950 1976

SHOOT REPT	DATE	LOC	16YDS-SHOT-BRK.	CURRENT	Y-T-D	SHOT--PCT.	HDCP.YDS	-SHOT-BRK.	CURRENT	Y-T-D	SHOT--PCT.	-EARN	DBLS-SHOT-BRK.	--SHOT--PCT.		
3596	062776	57195	100	96	100	96.00										
4124	071576	57195	200	193	300	96.33				100	84	100	84.00			
4124	071676	57195			300	96.33	23.0	100	72	100	72.00		100	75	200	79.50
4124	071776	57195	200	180	500	93.80				100	72.00				200	79.50
4124	071876	57195			500	93.80	23.0	100	77	200	74.50				200	79.50

57-34389 THIELMAN EDWARD CLASS 2 \*\*\*\*\*ATA-CODES\*\*\*\*\*16-YARDS\*\*\*\*\*HANDICAP\*\*\*\*\*DOUBLES\*\*\*\*\*YEAR\*\*\*\*  
 5869 N 36 ST STATUS 3 \* \* \* \* 300.9033 100.7900 1974  
 MILWAUKEE WIS 53209 PAID YARDAGE 20.0 100.9300 100.8100 1975  
 100.9300 100.8100 1976

SHOOT REPT	DATE	LOC	16YDS-SHOT-BRK.	CURRENT	Y-T-D	SHOT--PCT.	HDCP.YDS	-SHOT-BRK.	CURRENT	Y-T-D	SHOT--PCT.	-EARN	DBLS-SHOT-BRK.	--SHOT--PCT.
2410	050876	57015	100	93	100	93.00	20.0	100	81	100	81.00			

57-34390 THIELMAN EDWARD J CLASS 2 \*\*\*\*\*ATA-CODES\*\*\*\*\*16-YARDS\*\*\*\*\*HANDICAP\*\*\*\*\*DOUBLES\*\*\*\*\*YEAR\*\*\*\*  
 5869 NO 36 ST STATUS 3 \* \* \* \* 1000.8630 800.7450 250.5920 1974  
 MILWAUKEE WISC 53209 PAID YARDAGE 20.5 900.9066 800.8462 400.6800 1975  
 600.8950 600.8750 400.7100 1976

SHOOT REPT	DATE	LOC	16YDS-SHOT-BRK.	CURRENT	Y-T-D	SHOT--PCT.	HDCP.YDS	-SHOT-BRK.	CURRENT	Y-T-D	SHOT--PCT.	-EARN	DBLS-SHOT-BRK.	--SHOT--PCT.		
2410	050876	57015	100	85	100	85.00	20.0	100	81	100	81.00					
2638	052276	57095			100	85.00	20.0	100	86	200	83.50		50	33	150	70.66
2829	052376	57200	100	78	200	81.50				200	83.50				150	70.66
2828	053176	57195	100	96	300	86.33	20.0	100	88	300	85.00		100	69	250	70.00
3666	070476	57010	100	96	400	88.75	20.0	100	91	400	86.50	.5	50	39	300	71.33
4124	071676	57195			400	88.75	20.5	100	85	500	86.20		100	70	400	71.00
4124	071776	57195	200	182	600	89.50				500	86.20				400	71.00
4124	071876	57195			600	89.50	20.5	100	94	600	87.50				400	71.00
	072276	08888			600	89.50	20.0			600	87.50				400	71.00

57-34391 THILFELDER JAMES F CLASS 2 \*\*\*\*\*ATA-CODES\*\*\*\*\*16-YARDS\*\*\*\*\*HANDICAP\*\*\*\*\*DOUBLES\*\*\*\*\*YEAR\*\*\*\*  
 1610 N GREEN BAY RD STATUS 4 \* \* \* \* 100.6900 1974  
 NGRAFTON WIS 53024 PAID YARDAGE 22.0 100.8200 1975  
 100.8400 1976

SHOOT REPT	DATE	LOC	16YDS-SHOT-BRK.	CURRENT	Y-T-D	SHOT--PCT.	HDCP.YDS	-SHOT-BRK.	CURRENT	Y-T-D	SHOT--PCT.	-EARN	DBLS-SHOT-BRK.	--SHOT--PCT.
3596	062776	57195	100	84	100	84.00								

L16

L16

57-34395 THOMANN, ALBERT W.  
418 EDWARD ST.  
FT. ATKINSON, WIS

CLASS 2 \*\*\*\*\*ATA-CODES\*\*\*\*\*16-YARDS\*\*\*\*\*HANDICAP\*\*\*\*\*DOUBLES\*\*\*\*\*YEAR\*\*\*\*  
STATUS 4  
YARDAGE 22.5

		53538 PAID				1600.9056		400.7925			
						CURRENT		Y-T-D		CURRENT	
SHOOT	REPT DATE	LOC	16YDS-SHOT-BRK.	CURRENT	Y-T-D	HDCP.YDS	-SHOT-BRK.	SHOT--PCT.	-EARN	DBLS-SHOT-BRK.	Y-T-D
1582	040476	57088	100	83	100			83.00			
2207	042576	57190	100	80	200			81.50			
2409	050276	57120	100	92	300	22.0	100	85.00			
2573	050976	57040	100	90	400			86.25			
2574	051676	57050	100	89	500	22.5	100	86.80			
2743	052376	57160	100	70	600	22.5	100	84.00			
2970	060576	57088	100	97	700	22.5	100	85.85			
3284	061276	57095	100	94	800			86.87			
3594	062076	57190	100	94	900			87.66			
3596	062776	57195	100	97	1000			88.60			
4189	070576	57120	100	96	1100			89.27			
4031	071176	57190	100	98	1200			90.00			
4414	072576	57120	100	94	1300			90.30			
4415	080176	57160	100	90	1400			90.28			
4759	081476	57040	100	96	1500			90.66			
5469	090676	57120	100	89	1600			90.56			

57-34396 THOM MERLIN  
RR 2  
COLUMBUS WIS

CLASS 2 \*\*\*\*\*ATA-CODES\*\*\*\*\*16-YARDS\*\*\*\*\*HANDICAP\*\*\*\*\*DOUBLES\*\*\*\*\*YEAR\*\*\*\*  
STATUS 4  
YARDAGE 22.0

		53925 PAID				200.8100					
						CURRENT		Y-T-D		CURRENT	
SHOOT	REPT DATE	LOC	16YDS-SHOT-BRK.	CURRENT	Y-T-D	HDCP.YDS	-SHOT-BRK.	SHOT--PCT.	-EARN	DBLS-SHOT-BRK.	Y-T-D
3596	062776	57195	100	81	100			81.00			
4298	072476	57040	100	81	200			81.00			

57-34397 THIMM, PATRICK J  
202 CEDAR ST  
GRAFTON, WI

CLASS 2 \*\*\*\*\*ATA-CODES\*\*\*\*\*16-YARDS\*\*\*\*\*HANDICAP\*\*\*\*\*DOUBLES\*\*\*\*\*YEAR\*\*\*\*  
STATUS 4  
YARDAGE 22.0

		53024 PAID				100.8500					
						CURRENT		Y-T-D		CURRENT	
SHOOT	REPT DATE	LOC	16YDS-SHOT-BRK.	CURRENT	Y-T-D	HDCP.YDS	-SHOT-BRK.	SHOT--PCT.	-EARN	DBLS-SHOT-BRK.	Y-T-D
3596	062776	57195	100	85	100			85.00			

57-34410 THOMAS KENT A  
529 N CLARK 102  
MAYVILLE WIS

CLASS 2 \*\*\*\*\*ATA-CODES\*\*\*\*\*16-YARDS\*\*\*\*\*HANDICAP\*\*\*\*\*DOUBLES\*\*\*\*\*YEAR\*\*\*\*  
STATUS 4  
YARDAGE 22.0

		53050 PAID				500.9280					
						CURRENT		Y-T-D		CURRENT	
SHOOT	REPT DATE	LOC	16YDS-SHOT-BRK.	CURRENT	Y-T-D	HDCP.YDS	-SHOT-BRK.	SHOT--PCT.	-EARN	DBLS-SHOT-BRK.	Y-T-D
2573	050976	57040	100	89	100			89.00			
3594	062076	57190	100	95	200			92.00			
3596	062776	57195	100	90	300			91.33			
3666	070476	57010	100	95	400			92.25			
3943	071176	57075	100	95	500			92.80			

57-34415 THOMAS TERRY  
928 PECK AVE  
RACINE WISC

CLASS 2 \*\*\*\*\*ATA-CODES\*\*\*\*\*16-YARDS\*\*\*\*\*HANDICAP\*\*\*\*\*DOUBLES\*\*\*\*\*YEAR\*\*\*\*  
STATUS 3  
YARDAGE 22.0

		53404 PAID				2600.8990		1300.7223			
						CURRENT		Y-T-D		CURRENT	
SHOOT	REPT DATE	LOC	16YDS-SHOT-BRK.	CURRENT	Y-T-D	HDCP.YDS	-SHOT-BRK.	SHOT--PCT.	-EARN	DBLS-SHOT-BRK.	Y-T-D
2049	041876	57120	100	92	100			92.00			
2606	051676	57115	100	94	200	20.0	100	93.00			
2971	053076	57130	100	91	300	20.0	100	92.33			

CONTINUED NEXT FRAME.....

M16

57-34415 THOMAS TERRY  
928 PECK AVE  
RACINE WISC

CLASS 2 \*\*\*\*\*ATA-CODES\*\*\*\*\*16-YARDS\*\*\*\*\*HANDICAP\*\*\*\*\*DOUBLES\*\*\*\*\*YEAR\*\*\*\*  
STATUS 3 3600.8566 1300.7223 1974  
YARDAGE 22.0 2000.8990 1400.8257 1975  
2600.9411 2400.8958 1976

53404 PAID

SHOOT REPT	DATE	LOC	16YDS-SHOT-BRK.	CURRENT	Y-T-D	SHOT--PCT.	HDCP.YDS	-SHOT--BRK.	Y-T-D	SHOT--PCT.	-EARN	DBLS-SHOT-BRK.	Y-T-D	SHOT--PCT.
2828	053176	57195	100	94	400	92.75	20.0	100	89	300	85.33			
3113	060676	57075	100	97	500	93.60	20.0	100	93	400	87.25			
3352	061276	57015	100	87	600	92.50	20.0	100	89	500	87.60			
3352	061376	57015	100	93	700	92.57	20.0	100	91	600	88.16			
3605	061376	57155	100	92	800	92.50	20.0	100	94	700	89.00			
3423	061976	57015			800	92.50	20.0	100	91	800	89.25			
3596	062776	57195	100	93	900	92.55				800	89.25			
4083	070376	57135	200	185	1100	92.54	20.0	100	96	900	90.00			.5
4083	070476	57135	100	100	1200	93.16	20.5	100	92	1000	90.20			
3737	070576	57195			1200	93.16	20.5	100	91	1100	90.27			
4166	070876	27170	200	188	1400	93.28	20.5	100	90	1200	90.25			
4166	070976	27170	100	94	1500	93.33	20.5	100	94	1300	90.53			
4166	071076	27170	200	193	1700	93.70				1300	90.53			
4166	071176	27170			1700	93.70	20.5	100	90	1400	90.50			
4124	071676	57195			1700	93.70	20.5	100	86	1500	90.20			
4124	071776	57195	200	192	1900	93.94				1500	90.20			
4124	071876	57195			1900	93.94	20.5	100	95	1600	90.50			.5
0000	072476	08888			1900	93.94	20.0			1600	90.50			
4369	072476	19035	200	190	2100	94.04				1600	90.50			
4369	072576	19035			2100	94.04	21.0	100	91	1700	90.52			
4416	073076	57195	200	187	2300	94.00				1700	90.52			
4416	080176	57195			2300	94.00	21.0	100	86	1800	90.27			
4732	081476	57015			2300	94.00				1900	90.26			
4732	081476	57015	100	96	2400	94.08				2000	90.10			
4962	082276	57155	100	93	2500	94.04	21.0	100	97	2100	90.42			1.0
4963	082876	57155			2500	94.04	22.0	100	91	2200	90.45			
4964	082976	57015	100	96	2600	94.11				2300	90.17			
5080	090676	57135			2600	94.11	22.0	100	76	2400	89.58			

57-34420 THOMSON, FRANK R.  
RT 2 BOX 178  
BALDWIN, WISC.

CLASS 2 \*\*\*\*\*ATA-CODES\*\*\*\*\*16-YARDS\*\*\*\*\*HANDICAP\*\*\*\*\*DOUBLES\*\*\*\*\*YEAR\*\*\*\*  
STATUS 3 1200.9241 700.8385 1974  
YARDAGE 21.0 100.7400 1975  
1976

54002 PAID

SHOOT REPT	DATE	LOC	16YDS-SHOT-BRK.	CURRENT	Y-T-D	SHOT--PCT.	HDCP.YDS	-SHOT--BRK.	Y-T-D	SHOT--PCT.	-EARN	DBLS-SHOT-BRK.	Y-T-D	SHOT--PCT.
1592	040476	28065	100	88	100	88.00	22.0	100	67	100	67.00			
2699	052376	28065	100	90	200	89.00				100	67.00			
3531	062676	57182	100	97	300	91.66				100	67.00			
3648	070376	28065	100	94	400	92.25	22.0	100	93	200	80.00			
3745	070576	28065	100	96	500	93.00	22.0	100	79	300	79.66			
4124	071576	57195	200	182	700	92.42				300	79.66			
4124	071676	57195			700	92.42	22.0	100	78	400	79.25			
4124	071776	57195	200	184	900	92.33				400	79.25			
4124	071876	57195			900	92.33	22.0	100	93	500	82.00			
4549	080776	57182	200	188	1100	92.63				500	82.00			
4549	080876	57182			1100	92.63	22.0	100	84	600	82.33			
0000	083176	07777			1100	92.63	22.0			600	82.33			1.0-
5471	092576	57182	100	90	1200	92.41	21.0	100	93	700	83.85			100 74 100 74.00

57-23195 ... B1	57-25945 ... B5	57-28806 ... B9	57-31654 ... B13
57-23254 ... C1	57-25952 ... C5	57-28893 ... C9	57-31780 ... C13
57-23261 ... D1	57-26030 ... D5	57-28960 ... D9	57-31875 ... D13
57-23298 ... E1	57-26037 ... E5	57-28963 ... E9	57-31905 ... E13
57-23320 ... F1	57-26053 ... F5	57-29020 ... F9	57-31920 ... F13
57-23441 ... G1	57-26073 ... G5	57-29025 ... G9	57-32020 ... G13
57-23467 ... H1	57-26079 ... H5	57-29032 ... H9	57-32080 ... H13
57-23493 ... I1	57-26220 ... I5	57-29036 ... I9	57-32125 ... I13
57-23503 ... J1	57-26300 ... J5	57-29041 ... J9	57-32181 ... J13
57-23625 ... K1	57-26373 ... K5	57-29046 ... K9	57-32262 ... K13
57-23670 ... L1	57-26385 ... L5	57-29144 ... L9	57-32362 ... L13
57-23785 ... M1	57-26425 ... M5	57-29197 ... M9	57-32510 ... M13
57-23816 ... N1	57-26560 ... N5	57-29235 ... N9	57-32521 ... N13

57-23817 ... B2	57-26620 ... B6	57-29250 ... B10	57-32605 ... B14
57-23920 ... C2	57-26749 ... C6	57-29282 ... C10	57-32615 ... C14
57-23985 ... D2	57-26795 ... D6	57-29360 ... D10	57-32619 ... D14
57-24011 ... E2	57-26822 ... E6	57-29482 ... E10	57-32701 ... E14
57-24124 ... F2	57-26880 ... F6	57-29574 ... F10	57-32830 ... F14
57-24154 ... G2	57-26904 ... G6	57-29720 ... G10	57-32860 ... G14
57-24195 ... H2	57-26920 ... H6	57-29757 ... H10	57-32910 ... H14
57-24327 ... I2	57-27101 ... I6	57-29765 ... I10	57-33079 ... I14
57-24329 ... J2	57-27116 ... J6	57-30145 ... J10	57-33085 ... J14
57-24332 ... K2	57-27190 ... K6	57-30170 ... K10	57-33097 ... K14
57-24336 ... L2	57-27250 ... L6	57-30185 ... L10	57-33120 ... L14
57-24343 ... M2	57-27353 ... M6	57-30204 ... M10	57-33173 ... M14
57-24396 ... N2	57-27359 ... N6	57-30260 ... N10	57-33177 ... N14

57-24409 ... B3	57-27410 ... B7	57-30262 ... B11	57-33222 ... B15
57-24503 ... C3	57-27470 ... C7	57-30349 ... C11	57-33350 ... C15
57-24600 ... D3	57-27520 ... D7	57-30493 ... D11	57-33545 ... D15
57-24655 ... E3	57-27533 ... E7	57-30555 ... E11	57-33610 ... E15
57-24720 ... F3	57-27550 ... F7	57-30588 ... F11	57-33640 ... F15
57-24759 ... G3	57-27591 ... G7	57-30600 ... G11	57-33709 ... G15
57-24905 ... H3	57-27600 ... H7	57-30642 ... H11	57-33808 ... H15
57-24928 ... I3	57-27621 ... I7	57-30652 ... I11	57-33846 ... I15
57-24934 ... J3	57-27640 ... J7	57-30654 ... J11	57-33850 ... J15
57-24950 ... K3	57-27679 ... K7	57-30740 ... K11	57-33856 ... K15
57-25075 ... L3	57-27730 ... L7	57-30821 ... L11	57-33913 ... L15
57-25083 ... M3	57-27748 ... M7	57-30850 ... M11	57-33965 ... M15
57-25089 ... N3	57-27755 ... N7	57-30900 ... N11	57-33996 ... N15

57-25150 ... B4	57-27905 ... B8	57-30920 ... B12	57-34020 ... B16
57-25173 ... C4	57-27951 ... C8	57-30936 ... C12	57-34047 ... C16
57-25205 ... D4	57-27958 ... D8	57-30960 ... D12	57-34049 ... D16
57-25328 ... E4	57-27961 ... E8	57-31050 ... E12	57-34054 ... E16
57-25380 ... F4	57-27963 ... F8	57-31114 ... F12	57-34058 ... F16
57-25450 ... G4	57-27977 ... G8	57-31120 ... G12	57-34188 ... G16
57-25459 ... H4	57-28170 ... H8	57-31150 ... H12	57-34213 ... H16
57-25615 ... I4	57-28177 ... I8	57-31270 ... I12	57-34294 ... I16
57-25636 ... J4	57-28314 ... J8	57-31360 ... J12	57-34359 ... J16
57-25650 ... K4	57-28405 ... K8	57-31372 ... K12	57-34376 ... K16
57-25768 ... L4	57-28500 ... L8	57-31422 ... L12	57-34395 ... L16
57-25792 ... M4	57-28560 ... M8	57-31480 ... M12	57-34415 ... M16
57-25936 ... N4	57-28607 ... N8	57-31600 ... N12	



801

57-34421 THOMPSON, GERALD R CLASS 2 \*\*\*\*\*ATA-CODES\*\*\*\*\*16-YARDS\*\*\*\*\*HANDICAP\*\*\*\*\*DOUBLES\*\*\*\*\*YEAR\*\*\*\*  
 RR 3 STATUS 4 1974  
 AMERY, MI YARDAGE 22.0 1975  
 54001 PAID 300.9066 100.9100 1976  
 SHOOT CURRENT Y-T-D CURRENT Y-T-D CURRENT Y-T-D  
 REPT DATE LOC 16YDS-SHOT-BRK. SHOT--PCT. HDCP.YDS -SHOT-BRK. SHOT--PCT.-EARN DBLS-SHOT-BRK.--SHOT--PCT.  
 3531 062676 57182 100 90 100 90.00 22.0 100 91 100 91.00  
 4549 080776 57182 200 182 300 90.66 100 91.00

57-34423 THOMSON, SCOTT CLASS 2 \*\*\*\*\*ATA-CODES\*\*\*\*\*16-YARDS\*\*\*\*\*HANDICAP\*\*\*\*\*DOUBLES\*\*\*\*\*YEAR\*\*\*\*  
 RT 2 BOX 178 STATUS 3 1974  
 BALDWIN, WISC. YARDAGE 18.0 1975  
 54002 PAID 1200.8658 800.8275 100.7700 1976  
 SHOOT CURRENT Y-T-D CURRENT Y-T-D CURRENT Y-T-D  
 REPT DATE LOC 16YDS-SHOT-BRK. SHOT--PCT. HDCP.YDS -SHOT-BRK. SHOT--PCT.-EARN DBLS-SHOT-BRK.--SHOT--PCT.  
 1592 040476 28065 100 79 100 79.00 20.0 100 83 100 83.00  
 2699 052376 28065 100 80 200 79.50 100 83.00  
 3531 062676 57182 100 91 300 83.33 20.0 100 90 200 86.50  
 3648 070376 28060 100 97 400 86.75 20.0 100 94 300 89.00  
 3745 020576 28065 100 92 500 87.80 20.0 100 78 400 86.25  
 4124 071576 57195 200 162 700 85.85 400 86.25  
 4124 071676 57195 700 85.85 22.0 100 64 500 81.80  
 4124 071776 57195 200 166 900 85.22 500 81.80  
 4124 071876 57195 900 85.22 22.0 100 79 600 81.33  
 4549 080776 57182 200 190 1100 87.00 600 81.33  
 4549 080876 57182 1100 87.00 20.0 100 90 700 82.57 100 77 100 77.00  
 0000 081076 07777 1100 87.00 22.0 700 82.57 2.0- 100 77.00  
 0000 081076 07777 1100 87.00 22.0 700 82.57 2.0- 100 77.00  
 5471 092576 57182 100 82 1200 86.58 20.0 100 84 800 82.75 100 77.00

57-34427 THOMPSON PAUL F CLASS 2 \*\*\*\*\*ATA-CODES\*\*\*\*\*16-YARDS\*\*\*\*\*HANDICAP\*\*\*\*\*DOUBLES\*\*\*\*\*YEAR\*\*\*\*  
 1005 N 40TH STATUS 4 1974  
 MANITOWOC WIS YARDAGE 22.0 1975  
 54220 PAID 600.8650 100.7900 300.7533 1976  
 SHOOT CURRENT Y-T-D CURRENT Y-T-D CURRENT Y-T-D  
 REPT DATE LOC 16YDS-SHOT-BRK. SHOT--PCT. HDCP.YDS -SHOT-BRK. SHOT--PCT.-EARN DBLS-SHOT-BRK.--SHOT--PCT.  
 2444 605057 45712 200 162 200 81.00 22.0 100 63 100 63.00  
 3059 060676 57125 200 176 400 84.50 22.0 100 88 200 75.50  
 3326 061376 57125 100 84 500 84.40 200 75.50  
 3928 071176 57125 200 164 700 83.71 22.0 100 75 300 75.33

57-34428 THOMPSON LANNY CLASS 2 \*\*\*\*\*ATA-CODES\*\*\*\*\*16-YARDS\*\*\*\*\*HANDICAP\*\*\*\*\*DOUBLES\*\*\*\*\*YEAR\*\*\*\*  
 RT 1 STATUS 3 1500.9480 700.8842 1974  
 ST CROIX FALLS WISC. YARDAGE 27.0 300.9700 200.8850 1975  
 54024 PAID 2000.9765 2100.8828 1976  
 SHOOT CURRENT Y-T-D CURRENT Y-T-D CURRENT Y-T-D  
 REPT DATE LOC 16YDS-SHOT-BRK. SHOT--PCT. HDCP.YDS -SHOT-BRK. SHOT--PCT.-EARN DBLS-SHOT-BRK.--SHOT--PCT.  
 2699 052376 28065 100 95 100 95.00  
 3030 052976 28090 100 98 200 96.50 24.0 100 86 100 86.00  
 3030 053076 28090 200 195 400 97.00 100 86.00  
 3030 053176 28090 400 97.00 24.0 100 93 200 89.50  
 3029 060676 28065 100 98 500 97.20 24.0 100 88 300 89.00  
 3342 061176 28065 100 98 600 97.33 24.0 100 94 400 90.25  
 3342 061376 28065 600 97.33 24.0 100 84 500 89.00  
 3557 062076 28090 600 97.33 24.0 100 89 600 89.00  
 3531 062676 57182 100 97 700 97.28 24.0 100 91 700 89.28  
 3554 062776 28038 700 97.28 24.0 100 89 800 89.25 .5  
 3648 070376 28060 100 97 800 97.25 800 89.25  
 3891 070476 28075 100 94 900 96.88 24.5 100 91 900 89.44  
 4216 070876 28025 100 99 1000 97.10 23.0 100 97 1000 90.20 1.0  
 4216 071176 28025 1000 97.10 24.5 100 81 1100 89.36

CONTINUED NEXT FRAME.....

CO1

57-34428 THOMPSON LANNY CLASS 2 \*\*\*\*\*ATA-CODES\*\*\*\*\*16-YARDS\*\*\*\*\*HANDICAP\*\*\*\*\*DOUBLES\*\*\*\*\*YEAR\*\*\*\*  
 RT 1 STATUS 3 \*\*\*\*\*  
 ST CROIX FALLS WISC YARDAGE 27.0  
 54024 PAID

SHOOT REPT	DATE	LOC	16YDS-SHOT-BRK.	CURRENT	Y-T-D	SHOT--PCT.	HDCP.YDS	-SHOT-BRK.	SHOOT--PCT.	-EARN	DBLS-SHOT-BRK.	--SHOT--PCT.
4124	071676	57195				1000	97.10	25.5	100	81	1200	88.66
4124	071776	57195	200	195		1200	97.16				1200	88.66
4124	071876	57195				1200	97.16	25.5	100	85	1300	88.38
4369	072576	19035				1200	97.16	25.0	100	87	1400	88.28
4549	080776	57182	200	200		1400	97.57				1400	88.28
4549	080876	57182				1400	97.57	25.5	100	86	1500	88.13
4911	081476	28038				1400	97.57	25.5	100	75	1600	87.31
4682	081576	28060	100	96		1500	97.46				1600	87.31
5048	090476	28010	100	98		1600	97.50	25.5	100	92	1700	87.58
5048	090576	28010	200	196		1800	97.55	26.0	100	96	1800	88.05
5048	090676	28010				1800	97.55	27.0	100	88	1900	88.05
5259	091176	28025	100	99		1900	97.63	27.0	100	91	2000	88.20
5259	091276	28025	100	98		2000	97.65	27.0	100	90	2100	88.28

57-34430 THOMPSON MARSHALL CLASS 2 \*\*\*\*\*ATA-CODES\*\*\*\*\*16-YARDS\*\*\*\*\*HANDICAP\*\*\*\*\*DOUBLES\*\*\*\*\*YEAR\*\*\*\*  
 PEPIN WIS STATUS 1 \*\*\*\*\*  
 54759 PAID YARDAGE 24.0

SHOOT REPT	DATE	LOC	16YDS-SHOT-BRK.	CURRENT	Y-T-D	SHOT--PCT.	HDCP.YDS	-SHOT-BRK.	SHOOT--PCT.	-EARN	DBLS-SHOT-BRK.	--SHOT--PCT.
0982	020576	33020						24.0	100	90	100	90.00
0982	020876	33020						24.0	100	89	200	89.50
2653	052276	28010	100	93		100	93.00	24.0	100	88	300	89.00
2653	052376	28010	100	91		200	92.00	24.0	100	76	400	85.75
3027	060576	28010	200	186		400	92.50	24.0	100	86	500	85.80

57-34435 THORNTON JAMES P CLASS 2 \*\*\*\*\*ATA-CODES\*\*\*\*\*16-YARDS\*\*\*\*\*HANDICAP\*\*\*\*\*DOUBLES\*\*\*\*\*YEAR\*\*\*\*  
 RT 6 BOX 136 STATUS 4 \*\*\*\*\*  
 CHIPPEWA FALLS WISC YARDAGE 22.0  
 54729 PAID

SHOOT REPT	DATE	LOC	16YDS-SHOT-BRK.	CURRENT	Y-T-D	SHOT--PCT.	HDCP.YDS	-SHOT-BRK.	SHOOT--PCT.	-EARN	DBLS-SHOT-BRK.	--SHOT--PCT.
4082	071176	57185	100	78		100	78.00	22.0	100	68	100	68.00

57-34436 THORPE NORMAN G CLASS 2 \*\*\*\*\*ATA-CODES\*\*\*\*\*16-YARDS\*\*\*\*\*HANDICAP\*\*\*\*\*DOUBLES\*\*\*\*\*YEAR\*\*\*\*  
 4516 N 70 ST STATUS 3 \*\*\*\*\*  
 MILWAUKEE WISCONSIN YARDAGE 20.0  
 53218 PAID

SHOOT REPT	DATE	LOC	16YDS-SHOT-BRK.	CURRENT	Y-T-D	SHOT--PCT.	HDCP.YDS	-SHOT-BRK.	SHOOT--PCT.	-EARN	DBLS-SHOT-BRK.	--SHOT--PCT.
2828	053076	57195	100	86		100	86.00					
3737	070576	57195	100	87		200	86.50					
4030	071176	57045	100	92		300	88.33					
4124	071576	57195	200	173		500	87.60					
4124	071676	57195				500	87.60	22.0	100	87	100	87.00
4124	071776	57195	200	171		700	87.00				100	87.00
4124	071876	57195				700	87.00	22.0	100	76	200	81.50
4416	073076	57195	100	94		800	87.87	22.0	100	82	300	81.66
4416	073176	57195	200	179		1000	88.20				300	81.66
4416	080176	57195				1000	88.20	22.0	100	73	400	79.50
5032	090576	57195	100	84		1100	87.81				400	79.50

001

57-34437 THORP ROY CLASS 2 \*\*\*\*\*ATA-CODES\*\*\*\*\*16-YARDS\*\*\*\*\*HANDICAP\*\*\*\*\*DOUBLES\*\*\*\*\*YEAR\*\*\*\*  
 THORPS HIDDEN VALL STATUS 4 \* \* \* \* 1974  
 RT 2 BOX 250 YARDAGE 22.0 200.8750 1975  
 WATERTOWN WI 53094 PAID 200.8900 1976  
 SHOOT CURRENT Y-T-D CURRENT Y-T-D CURRENT Y-T-D  
 REPT DATE LOC 16YDS-SHOT-BRK. SHOT--PCT. HDCP.YDS -SHOT-BRK. SHOT--PCT.-EARN DBLS-SHOT-BRK.--SHOT--PCT.  
 3594 062076 57190 100 85 100 85.00  
 3596 062776 57195 100 93 200 89.00

57-34439 THRUN KEN CLASS 2 \*\*\*\*\*ATA-CODES\*\*\*\*\*16-YARDS\*\*\*\*\*HANDICAP\*\*\*\*\*DOUBLES\*\*\*\*\*YEAR\*\*\*\*  
 111 E ESTATES PL STATUS 1 \* \* \* \* 100.7500 1200.8850 700.7828 1974  
 OAK CREEK WIS N YARDAGE 22.5 1100.8554 200.8350 1975  
 53154 PAID 800.8925 1976  
 SHOOT CURRENT Y-T-D CURRENT Y-T-D CURRENT Y-T-D  
 REPT DATE LOC 16YDS-SHOT-BRK. SHOT--PCT. HDCP.YDS -SHOT-BRK. SHOT--PCT.-EARN DBLS-SHOT-BRK.--SHOT--PCT.  
 3352 061276 57015 22.0 100 91 100 91.00  
 3352 061376 57015 22.0 100 91 200 91.00  
 3605 061376 57155 22.0 100 91 300 91.00  
 3927 071076 57015 100 89 400 90.50  
 4124 071676 57195 22.0 100 90 500 90.40  
 4124 071876 57195 22.0 100 95 600 91.16 .5  
 4336 072576 57155 22.5 100 82 700 89.85  
 4964 082976 57015 100 85 800 89.25

57-34440 THUERWACHTER GLENN CLASS 2 \*\*\*\*\*ATA-CODES\*\*\*\*\*16-YARDS\*\*\*\*\*HANDICAP\*\*\*\*\*DOUBLES\*\*\*\*\*YEAR\*\*\*\*  
 3212 WILDMOOD DR STATUS 1 R \* \* \* 1300.9223 200.8250 550.8418 1974  
 MANITOWOC WISC YARDAGE 24.5 1500.9373 800.8437 600.8516 1975  
 54220 PAID 1200.9433 400.8400 600.8533 1976  
 SHOOT CURRENT Y-T-D CURRENT Y-T-D CURRENT Y-T-D  
 REPT DATE LOC 16YDS-SHOT-BRK. SHOT--PCT. HDCP.YDS -SHOT-BRK. SHOT--PCT.-EARN DBLS-SHOT-BRK.--SHOT--PCT.  
 2444 605057 45712 200 189 200 94.50  
 3059 060676 57125 200 186 400 93.75 24.5 100 83 100 83.00  
 3326 061376 57125 100 95 500 94.00 24.5 100 83 200 83.00  
 3596 062776 57195 100 96 600 94.33 200 83.00  
 3928 071176 57125 200 183 800 93.62 24.5 100 76 300 80.66  
 4124 071576 57195 200 195 1000 94.40 300 80.66  
 4124 071676 57195 1000 94.40 300 80.66  
 4124 071776 57195 200 188 1200 94.33 300 80.66  
 4124 071876 57195 1200 94.33 24.0 100 94 400 84.00 600 85.33

57-34442 THURNER HARVIN CLASS 2 \*\*\*\*\*ATA-CODES\*\*\*\*\*16-YARDS\*\*\*\*\*HANDICAP\*\*\*\*\*DOUBLES\*\*\*\*\*YEAR\*\*\*\*  
 1123 MITCHELL STATUS 4 100.7900 1974  
 JANESVILLE WISC YARDAGE 22.0 100.9000 1975  
 53545 PAID 500.8460 1976  
 SHOOT CURRENT Y-T-D CURRENT Y-T-D CURRENT Y-T-D  
 REPT DATE LOC 16YDS-SHOT-BRK. SHOT--PCT. HDCP.YDS -SHOT-BRK. SHOT--PCT.-EARN DBLS-SHOT-BRK.--SHOT--PCT.  
 2884 053076 57095 100 76 100 76.00  
 3759 070476 57095 100 87 200 81.50  
 4297 080176 57020 100 84 300 82.33  
 4703 081576 57090 100 88 400 83.75  
 4923 082276 57095 100 88 500 84.60

57-34443 THURNER ROBERT M CLASS 2 \*\*\*\*\*ATA-CODES\*\*\*\*\*16-YARDS\*\*\*\*\*HANDICAP\*\*\*\*\*DOUBLES\*\*\*\*\*YEAR\*\*\*\*  
 1520 MYRA AVE STATUS 4 \* \* \* \* 100.8500 1974  
 JANESVILLE WIS YARDAGE 22.0 100.8900 1975  
 53545 PAID 200.8400 1976  
 SHOOT CURRENT Y-T-D CURRENT Y-T-D CURRENT Y-T-D  
 REPT DATE LOC 16YDS-SHOT-BRK. SHOT--PCT. HDCP.YDS -SHOT-BRK. SHOT--PCT.-EARN DBLS-SHOT-BRK.--SHOT--PCT.  
 3836 071176 57090 100 84 100 84.00  
 4923 082276 57095 100 84 200 84.00

E01

57-34450 TIETGEN HANS C CLASS 2 \*\*\*\*\*ATA-CODES\*\*\*\*\*16-YARDS\*\*\*\*\*HANDICAP\*\*\*\*\*DOUBLES\*\*\*\*\*YEAR\*\*\*\*  
 M150M8312 SAXONY DR STATUS 3 \* \* \* \* 100.8000 1974  
 MENOMONEE FALLS YARDAGE 20.0 100.8800 1975  
 MISC 53051 PAID 100.8900 1976  
 SHOOT CURRENT Y-T-D CURRENT Y-T-D CURRENT Y-T-D  
 REPT DATE LOC 16YDS-SHOT-BRK. SHOT--PCT. HDCP.YDS -SHOT-BRK. SHOT--PCT.-EARN DBLS-SHOT-BRK.--SHOT--PCT.  
 3596 062776 57195 100 89 100 89.00

57-34452 TIBBITTS WALTER R CLASS 2 \*\*\*\*\*ATA-CODES\*\*\*\*\*16-YARDS\*\*\*\*\*HANDICAP\*\*\*\*\*DOUBLES\*\*\*\*\*YEAR\*\*\*\*  
 4027 NO SHORE STATUS 3 100.6500 1974  
 EAU CLAIRE WIS YARDAGE 22.0 1100.7918 500.6500 1975  
 54701 PAID 1700.8776 1400.8150 350.6514 1976  
 SHOOT CURRENT Y-T-D CURRENT Y-T-D CURRENT Y-T-D  
 REPT DATE LOC 16YDS-SHOT-BRK. SHOT--PCT. HDCP.YDS -SHOT-BRK. SHOT--PCT.-EARN DBLS-SHOT-BRK.--SHOT--PCT.  
 0722 011176 57185 100 86 100 86.00 21.0 100 67 100 67.00  
 1980 041776 57060 100 95 200 90.50 21.0 100 71 200 69.00  
 2106 042576 28095 100 80 300 87.00 21.0 100 64 300 67.33  
 2272 050276 57070 100 88 400 87.25 21.0 100 67 400 67.25  
 3030 052976 28090 100 94 500 88.60 21.0 100 84 500 70.60  
 2798 053076 57085 100 93 600 89.33 21.0 100 96 600 74.83 .5 50 35 50 70.00  
 3058 060676 57185 100 91 700 89.57 21.5 100 87 700 76.57 100 73 150 72.00  
 3342 061176 28065 100 86 800 89.12 21.5 100 93 800 78.62 150 72.00  
 3169 061376 57085 100 90 900 89.22 21.0 100 79 900 78.66 100 53 250 64.40  
 3531 062676 57182 100 91 1000 89.40 21.5 100 92 1000 80.00 250 64.40  
 3874 070376 57180 100 75 1100 88.09 1000 80.00 250 64.40  
 3874 070376 57180 100 83 1200 87.66 1000 80.00 250 64.40  
 3874 070376 57180 100 81 1300 87.15 1000 80.00 250 64.40  
 3874 070376 57180 100 87 1400 87.14 1000 80.00 250 64.40  
 3874 070476 57180 100 86 1500 87.06 21.5 100 82 1100 80.18 50 28 300 63.00  
 4682 081576 28060 100 94 1600 87.50 1100 80.18 300 63.00  
 5428 091976 57060 100 92 1700 87.76 21.5 100 95 1200 81.41 .5 50 39 350 65.14  
 5506 092576 30045 1700 87.76 22.0 100 82 1300 81.46 350 65.14  
 5506 092676 30045 1700 87.76 22.0 100 82 1400 81.50 350 65.14

57-34470 TIFFANY RICHARD L. CLASS 2 \*\*\*\*\*ATA-CODES\*\*\*\*\*16-YARDS\*\*\*\*\*HANDICAP\*\*\*\*\*DOUBLES\*\*\*\*\*YEAR\*\*\*\*  
 400 HIGH ST STATUS 3 1100.9400 200.8200 1974  
 CLINTON WIS YARDAGE 21.0 900.9577 300.8866 250.8680 1975  
 53525 PAID 200.9400 1976  
 SHOOT CURRENT Y-T-D CURRENT Y-T-D CURRENT Y-T-D  
 REPT DATE LOC 16YDS-SHOT-BRK. SHOT--PCT. HDCP.YDS -SHOT-BRK. SHOT--PCT.-EARN DBLS-SHOT-BRK.--SHOT--PCT.  
 2638 052276 57095 100 96 100 96.00  
 2638 052276 57095 100 92 200 94.00

57-34500 TIMM GORDON L CLASS 2 \*\*\*\*\*ATA-CODES\*\*\*\*\*16-YARDS\*\*\*\*\*HANDICAP\*\*\*\*\*DOUBLES\*\*\*\*\*YEAR\*\*\*\*  
 1711 DALY AVE STATUS 1 \* \* \* \* 2200.9504 1800.8666 1974  
 MIS RAPIDS WIS YARDAGE 25.0 1900.9368 1500.8573 50.6000 1975  
 54494 PAID 1900.9589 1300.8546 1976  
 SHOOT CURRENT Y-T-D CURRENT Y-T-D CURRENT Y-T-D  
 REPT DATE LOC 16YDS-SHOT-BRK. SHOT--PCT. HDCP.YDS -SHOT-BRK. SHOT--PCT.-EARN DBLS-SHOT-BRK.--SHOT--PCT.  
 2798 053076 57085 100 98 100 98.00 25.0 100 87 100 87.00  
 3932 062376 17120 200 194 300 97.33 25.0 100 86 200 86.50  
 3932 062476 17120 200 196 500 97.60 200 86.50  
 3932 062576 17120 500 97.60 25.0 100 85 300 86.00  
 3932 062676 17120 200 189 700 96.71 25.0 100 86 300 86.00  
 3932 062776 17120 700 96.71 25.0 100 86 400 86.00  
 4124 071576 57195 200 193 900 96.66 400 86.00  
 4124 071676 57195 900 96.66 25.0 100 84 500 85.60  
 4124 071776 57195 200 187 1100 96.09 500 85.60  
 4124 071876 57195 1100 96.09 25.0 100 85 600 85.50  
 4480 081576 40000 200 195 1300 96.30 25.0 100 81 700 84.85  
 4480 081676 40000 200 193 1500 96.33 700 84.85  
 CONTINUED NEXT FRAME.....

FOI

57-34500

TIMM GORDON L  
1711 DALY AVE  
MIS RAPIDS MIS

CLASS 2 \*\*\*\*\*ATA-CODES\*\*\*\*\*16-YARDS\*\*\*\*\*HANDICAP\*\*\*\*\*DOUBLES\*\*\*\*\*YEAR\*\*\*\*  
STATUS 1 \* \* \* \* 2200.9504 1800.8666 1974  
YARDAGE 25.0 1900.9368 1500.8573 50.6000 1975  
1900.9589 1300.8546 1976

54494 PAID

SHOOT REPT	DATE	LOC	16YDS-SHOT-BRK.	CURRENT	Y-T-D	SHOT--PCT.	HDCP.YDS	-SHOT-BRK.	SHOT--PCT.	-EARN	DBLS-SHOT-BRK.	--SHOT--PCT.
4480	081776	40000				1500 96.33	25.0	100 84	800 84.75			
4480	081876	40000	200	193		1700 96.35			800 84.75			
4480	081976	40000				1700 96.35	25.0	100 89	900 85.22			
4480	082076	40000				1700 96.35	25.0	100 84	1000 85.10			
4480	082176	40000				1700 96.35	25.0	100 87	1100 85.27			
5259	091176	28025	100	90		1800 96.00	25.0	100 88	1200 85.50			
5259	091276	28025	100	94		1900 95.89	25.0	100 85	1300 85.46			

57-34504

TIMM KENNETH  
6623 SO 20TH ST  
OAK CREEK, WI

CLASS 2 \*\*\*\*\*ATA-CODES\*\*\*\*\*16-YARDS\*\*\*\*\*HANDICAP\*\*\*\*\*DOUBLES\*\*\*\*\*YEAR\*\*\*\*  
STATUS 1 \* \* \* \* 1700.8823 1300.7553 1974  
YARDAGE 20.5 2800.8907 1100.8063 1975  
3000.8983 1200.8400 1976

53154 PAID

SHOOT REPT	DATE	LOC	16YDS-SHOT-BRK.	CURRENT	Y-T-D	SHOT--PCT.	HDCP.YDS	-SHOT-BRK.	SHOT--PCT.	-EARN	DBLS-SHOT-BRK.	--SHOT--PCT.
0705	011100	57062	50	40		50 80.00	19.5	50 38	50 76.00	.5		
0941	021576	18135	100	88		150 85.33	20.0	100 87	150 83.33			
1240	030776	57062	50	37		200 82.50	20.0	50 43	200 84.00	.5		
1404	031476	57155	100	73		300 79.33			200 84.00			
1878	041176	57030	100	84		400 80.50	20.5	100 81	300 83.00			
2208	050276	57195	100	88		500 82.00	20.5	100 81	400 82.50			
2410	050876	57015	100	85		600 82.50	20.5	100 80	500 82.00			
2827	052376	57030	100	92		700 83.85	20.5	50 41	550 82.00			
2825	052976	57015	100	90		800 84.62			550 82.00			
2825	052976	57015	100	87		900 84.88			550 82.00			
2825	052976	57015	100	90		1000 85.40			550 82.00			
2825	052976	57015	100	89		1100 85.72			550 82.00			
2825	052976	57015	100	86		1200 85.75			550 82.00			
3004	060676	57010				1200 85.75	20.5	100 86	650 82.61			
3286	060976	57030	100	91		1300 86.15	20.5	50 45	700 83.14			
3423	061976	57015	100	99		1400 87.07	20.5	100 78	800 82.50			
3501	062076	57115	100	96		1500 87.66	20.5	100 90	900 83.33			
3596	062776	57195	100	91		1600 87.87			900 83.33			
3636	070376	57065	200	181		1800 88.16			900 83.33			
3875	070776	57030	100	92		1900 88.36	20.5	50 48	950 84.00			
4124	071576	57195	200	184		2100 88.71			950 84.00			
4124	071776	57195	200	185		2300 89.04			950 84.00			
4124	071876	57195				2300 89.04	20.5	100 82	1050 83.80			
4416	073176	57195	200	188		2500 89.44			1050 83.80			
4596	080476	57030	100	86		2600 89.30	20.5	50 40	1100 83.63			
4732	081476	57015	200	187		2800 89.60			1100 83.63			
4964	082976	57015	100	97		2900 89.86			1100 83.63			
5470	091276	57155	100	89		3000 89.83	20.5	100 88	1200 84.00			

57-34540

TINDER ODIS C  
2528 RIVERSIDE DR.  
BELOIT WISC

CLASS 2 \*\*\*\*\*ATA-CODES\*\*\*\*\*16-YARDS\*\*\*\*\*HANDICAP\*\*\*\*\*DOUBLES\*\*\*\*\*YEAR\*\*\*\*  
STATUS 3 \* \* \* \* 700.7842 600.8000 1974  
YARDAGE 20.0 200.9200 100.7200 1975  
100.7200 1976

53511 PAID

SHOOT REPT	DATE	LOC	16YDS-SHOT-BRK.	CURRENT	Y-T-D	SHOT--PCT.	HDCP.YDS	-SHOT-BRK.	SHOT--PCT.	-EARN	DBLS-SHOT-BRK.	--SHOT--PCT.
3377	062076	57090	100	95		100 95.00	20.0	100 72	100 72.00			
4703	081576	57090	100	89		200 92.00			100 72.00			

601

57-34545 TINNES ALLEN CLASS 2 \*\*\*\*\*ATA-CODES\*\*\*\*\*16-YARDS\*\*\*\*\*HANDICAP\*\*\*\*\*DOUBLES\*\*\*\*\*YEAR\*\*\*\*  
 M280503461 TOMNLN STATUS 4 5 250.7000 1974  
 MAUKESHA WIS YARDAGE 20.0 200.9150 1975  
 53186 PAID 500.8100 100.6800 100.8100 1976

SHOOT REPT	DATE	LOC	16YDS-SHOT-BRK.	CURRENT	Y-T-D	SHOT--PCT.	HDCP.YDS	-SHOT-BRK.	SHOT--PCT.-EARN	DBLS-SHOT-BRK.	Y-T-D	SHOT--PCT.
3605	061376	57155	100	86	100	86.00						
4124	071576	57195	200	169	300	85.00						
4124	071676	57195			300	85.00	20.0	100	68	100	81	100 81.00
4124	071776	57195	200	150	500	81.00			100	68.00		100 81.00

57-34548 TINNES DAN CLASS 2 \*\*\*\*\*ATA-CODES\*\*\*\*\*16-YARDS\*\*\*\*\*HANDICAP\*\*\*\*\*DOUBLES\*\*\*\*\*YEAR\*\*\*\*  
 M280 53461 TOMNLN STATUS 3 \* \* \* \* 1100.9500 800.8762 400.9150 1974  
 MAUKESHA WIS YARDAGE 24.0 700.9385 700.8828 350.8571 1975  
 53186 PAID 1200.9658 900.8777 700.8828 1976

SHOOT REPT	DATE	LOC	16YDS-SHOT-BRK.	CURRENT	Y-T-D	SHOT--PCT.	HDCP.YDS	-SHOT-BRK.	SHOT--PCT.-EARN	DBLS-SHOT-BRK.	Y-T-D	SHOT--PCT.
2828	053076	57195	100	98	100	98.00	23.0	100	87	100	92	100 92.00
2828	053176	57195	100	97	200	97.50	23.0	100	95	200	91	200 91.50
3352	061376	57015	100	97	300	97.33	24.0	100	87	300	93	300 92.00
3605	061376	57155	100	97	400	97.25	24.0	100	90	400	93	350 91.42
3595	062676	57195	100	99	500	97.60			400	89.75	44	350 91.42
3596	062776	57195	100	97	600	97.50			400	89.75		350 91.42
4083	070476	57135	100	99	700	97.71	24.0	100	86	500	90	400 90.00
3737	070576	57195	100	98	800	97.75	24.0	100	84	600	87	500 89.40
4124	071576	57195	200	193	1000	97.50			600	88.16	86	600 88.83
4124	071676	57195			1000	97.50	24.0	100	89	700	88	600 88.83
4124	071776	57195	200	184	1200	96.58			700	88.28		600 88.83
4124	071876	57195			1200	96.58	24.0	100	88	800	85	600 88.83
4416	080176	57195			1200	96.58	24.0	100	84	900	85	700 88.28

57-34560 TJUGUM JEROME CLASS 2 \*\*\*\*\*ATA-CODES\*\*\*\*\*16-YARDS\*\*\*\*\*HANDICAP\*\*\*\*\*DOUBLES\*\*\*\*\*YEAR\*\*\*\*  
 RR 2 STATUS 4 300.6866 1974  
 COLUMBUS WIS YARDAGE 22.0 300.7333 1975  
 53925 PAID 300.7333 1976

SHOOT REPT	DATE	LOC	16YDS-SHOT-BRK.	CURRENT	Y-T-D	SHOT--PCT.	HDCP.YDS	-SHOT-BRK.	SHOT--PCT.-EARN	DBLS-SHOT-BRK.	Y-T-D	SHOT--PCT.
2573	050976	57040	100	75	100	75.00						
3596	062776	57195	100	73	200	74.00						
4759	081476	57040	100	72	300	73.33						

57-34564 TJUGUM, KIETH C. CLASS 2 \*\*\*\*\*ATA-CODES\*\*\*\*\*16-YARDS\*\*\*\*\*HANDICAP\*\*\*\*\*DOUBLES\*\*\*\*\*YEAR\*\*\*\*  
 363 WATERLOO ST STATUS 4 500.8700 1974  
 COLUMBUS, WISC YARDAGE 22.0 50.8200 1975  
 53925 PAID 500.8700 1976

SHOOT REPT	DATE	LOC	16YDS-SHOT-BRK.	CURRENT	Y-T-D	SHOT--PCT.	HDCP.YDS	-SHOT-BRK.	SHOT--PCT.-EARN	DBLS-SHOT-BRK.	Y-T-D	SHOT--PCT.
2795	053076	57088	100	96	100	96.00						
3530	061976	57040	100	74	200	85.00						
3596	062776	57195	100	88	300	86.00						
4298	072476	57040	100	92	400	87.50						
4759	081476	57040	100	85	500	87.00				50	41	50 82.00

57-34584 TOFTE OSCAR L CLASS 2 \*\*\*\*\*ATA-CODES\*\*\*\*\*16-YARDS\*\*\*\*\*HANDICAP\*\*\*\*\*DOUBLES\*\*\*\*\*YEAR\*\*\*\*  
 706 DICKINSON STATUS 3 900.8522 100.7100 1974  
 EDGERTON WISC YARDAGE 21.0 600.8600 1975  
 53534 PAID 200.6900 1976

SHOOT REPT	DATE	LOC	16YDS-SHOT-BRK.	CURRENT	Y-T-D	SHOT--PCT.	HDCP.YDS	-SHOT-BRK.	SHOT--PCT.-EARN	DBLS-SHOT-BRK.	Y-T-D	SHOT--PCT.
2638	052276	57095	100	63	100	63.00						
2638	052276	57095	100	75	200	69.00						

H01

57-34585 TOELLNER, KENNETH CLASS 2 \*\*\*\*\*ATA-CODES\*\*\*\*\*16-YARDS\*\*\*\*\*HANDICAP\*\*\*\*\*DOUBLES\*\*\*\*\*YEAR\*\*\*\*  
 449 DEGNER AVE STATUS 4 1974  
 MAYVILLE, WISC YARDAGE 22.0 1975  
 53050 PAID 100.9100 1976  
 SHOOT CURRENT Y-T-D CURRENT Y-T-D CURRENT Y-T-D  
 REPT DATE LOC 16YDS-SHOT-BRK. SHOT--PCT. HDCP. YDS -SHOT-BRK. SHOT--PCT.-EARN DBLS-SHOT-BRK.--SHOT--PCT.  
 3667 062676 57130 100 91 100 91.00

57-34590 TOFTNESS, DR JAMES W CLASS 2 \*\*\*\*\*ATA-CODES\*\*\*\*\*16-YARDS\*\*\*\*\*HANDICAP\*\*\*\*\*DOUBLES\*\*\*\*\*YEAR\*\*\*\*  
 BOX 547 STATUS 4 1974  
 CUMBERLAND, WISC YARDAGE 22.0 1975  
 54829 PAID 100.8700 100.7300 100.6300 1976  
 SHOOT CURRENT Y-T-D CURRENT Y-T-D CURRENT Y-T-D  
 REPT DATE LOC 16YDS-SHOT-BRK. SHOT--PCT. HDCP. YDS -SHOT-BRK. SHOT--PCT.-EARN DBLS-SHOT-BRK.--SHOT--PCT.  
 4337 080176 57080 100 87 100 87.00 22.0 100 73 100 73.00 100 63 100 63.00

57-34608 TOLL BERTINE CLASS 2 \*\*\*\*\*ATA-CODES\*\*\*\*\*16-YARDS\*\*\*\*\*HANDICAP\*\*\*\*\*DOUBLES\*\*\*\*\*YEAR\*\*\*\*  
 RR 1 STATUS 3 \* \* \* \* 200.8950 200.8400 30.6333 1974  
 GREEN LAKE WIS YARDAGE 20.5 300.8800 200.6900 1975  
 54941 PAID 300.8700 100.8300 1976  
 SHOOT CURRENT Y-T-D CURRENT Y-T-D CURRENT Y-T-D  
 REPT DATE LOC 16YDS-SHOT-BRK. SHOT--PCT. HDCP. YDS -SHOT-BRK. SHOT--PCT.-EARN DBLS-SHOT-BRK.--SHOT--PCT.  
 2639 052376 57065 100 87 100 87.00  
 2971 053076 57130 100 83 200 85.00 20.5 100 83 100 83.00  
 3596 062776 57195 100 91 300 87.00 100 83.00

57-34610 TOLL THOMAS N CLASS 2 \*\*\*\*\*ATA-CODES\*\*\*\*\*16-YARDS\*\*\*\*\*HANDICAP\*\*\*\*\*DOUBLES\*\*\*\*\*YEAR\*\*\*\*  
 RFD 1 STATUS 3 \* \* \* \* 600.9300 400.9150 300.7933 1974  
 GREEN LAKE WIS YARDAGE 22.0 900.9055 1000.8790 450.7977 1975  
 54941 PAID 200.8550 300.8700 50.6800 1976  
 SHOOT CURRENT Y-T-D CURRENT Y-T-D CURRENT Y-T-D  
 REPT DATE LOC 16YDS-SHOT-BRK. SHOT--PCT. HDCP. YDS -SHOT-BRK. SHOT--PCT.-EARN DBLS-SHOT-BRK.--SHOT--PCT.  
 2639 052376 57065 100 80 100 80.00 22.0 100 87 100 87.00 50 34 50 68.00  
 2971 052976 57130 100 80.00 22.0 100 88 200 87.50 50 68.00  
 2971 053076 57130 100 80.00 22.0 100 86 300 87.00 50 68.00  
 3596 062776 57195 100 91 200 85.50 300 87.00 50 68.00

57-34640 TOLPPI ROBERT CLASS 2 \*\*\*\*\*ATA-CODES\*\*\*\*\*16-YARDS\*\*\*\*\*HANDICAP\*\*\*\*\*DOUBLES\*\*\*\*\*YEAR\*\*\*\*  
 4417 N 68TH ST STATUS 3 \* \* \* \* 1000.8680 700.8242 1974  
 MILWAUKEE WIS YARDAGE 20.0 800.8987 700.8985 1975  
 53218 PAID 800.8950 700.8371 1976  
 SHOOT CURRENT Y-T-D CURRENT Y-T-D CURRENT Y-T-D  
 REPT DATE LOC 16YDS-SHOT-BRK. SHOT--PCT. HDCP. YDS -SHOT-BRK. SHOT--PCT.-EARN DBLS-SHOT-BRK.--SHOT--PCT.  
 2208 050276 57195 100 90 100 90.00  
 2605 051676 57075 100 94 200 92.00  
 2828 053076 57195 100 85 300 89.66 20.0 100 86 100 86.00  
 2828 053176 57195 100 85 300 89.66 20.0 100 84 200 85.00  
 3352 061376 57015 100 89 400 89.50 20.0 100 92 300 87.33  
 3595 062676 57195 100 86 500 88.80 300 87.33  
 3596 062776 57195 100 93 600 89.50 300 87.33  
 3737 070576 57195 600 89.50 20.0 100 87 400 87.25  
 4124 071576 57195 200 179 800 89.50 400 87.25  
 4124 071676 57195 800 89.50 20.0 100 69 500 83.60  
 4124 071876 57195 800 89.50 20.0 100 85 600 83.83  
 4416 080176 57195 800 89.50 20.0 100 83 700 83.71

101

57-34644 TOLTZIEN PAUL R CLASS 2 \*\*\*\*\*ATA-CODES\*\*\*\*\*16-YARDS\*\*\*\*\*HANDICAP\*\*\*\*\*DOUBLES\*\*\*\*\*YEAR\*\*\*\*  
 2109 MONROE ST STATUS 4 1974  
 MADISON WIS YARDAGE 22.0 400.9175 1975  
 53711 PAID 300.8433 1976  
 SHOOT CURRENT Y-T-D CURRENT Y-T-D CURRENT Y-T-D  
 REPT DATE LOC 16YDS-SHOT-BRK. SHOT--PCT. HDCP.YDS -SHOT-BRK. SHOT--PCT.-EARN DBLS-SHOT-BRK.--SHOT--PCT.  
 1637 032876 57087 100 83 100 83.00  
 2743 052376 57160 100 77 200 80.00  
 5572 091976 57087 100 93 300 84.33

57-34647 TOMCZYK RALPH R JR CLASS 2 \*\*\*\*\*ATA-CODES\*\*\*\*\*16-YARDS\*\*\*\*\*HANDICAP\*\*\*\*\*DOUBLES\*\*\*\*\*YEAR\*\*\*\*  
 1341 S 109TH ST STATUS 4 1974  
 W ALLIS, WI YARDAGE 22.0 100.9300 1975  
 53214 PAID 100.9300 1976  
 SHOOT CURRENT Y-T-D CURRENT Y-T-D CURRENT Y-T-D  
 REPT DATE LOC 16YDS-SHOT-BRK. SHOT--PCT. HDCP.YDS -SHOT-BRK. SHOT--PCT.-EARN DBLS-SHOT-BRK.--SHOT--PCT.  
 3596 062776 57195 100 93 100 93.00

57-34655 TOPP PATRICK H CLASS 2 \*\*\*\*\*ATA-CODES\*\*\*\*\*16-YARDS\*\*\*\*\*HANDICAP\*\*\*\*\*DOUBLES\*\*\*\*\*YEAR\*\*\*\*  
 BOX 113 STATUS 4 1974  
 VERONA WIS YARDAGE 22.0 100.9600 1975  
 53593 PAID 100.8900 1976  
 SHOOT CURRENT Y-T-D CURRENT Y-T-D CURRENT Y-T-D  
 REPT DATE LOC 16YDS-SHOT-BRK. SHOT--PCT. HDCP.YDS -SHOT-BRK. SHOT--PCT.-EARN DBLS-SHOT-BRK.--SHOT--PCT.  
 3596 062776 57195 100 89 100 89.00

57-34656 TOPEL GARY CLASS 2 \*\*\*\*\*ATA-CODES\*\*\*\*\*16-YARDS\*\*\*\*\*HANDICAP\*\*\*\*\*DOUBLES\*\*\*\*\*YEAR\*\*\*\*  
 MTD R-1 BOX 48 STATUS 3 \* \* \* 1974  
 LAKE MILLS WIS YARDAGE 22.5 100.9300 100.8100 1975  
 53551 PAID 200.9250 1976  
 SHOOT CURRENT Y-T-D CURRENT Y-T-D CURRENT Y-T-D  
 REPT DATE LOC 16YDS-SHOT-BRK. SHOT--PCT. HDCP.YDS -SHOT-BRK. SHOT--PCT.-EARN DBLS-SHOT-BRK.--SHOT--PCT.  
 3594 062076 57190 100 91 100 91.00  
 3596 062776 57195 100 94 200 92.50

57-34658 TORBENSON ROBERT L CLASS 2 \*\*\*\*\*ATA-CODES\*\*\*\*\*16-YARDS\*\*\*\*\*HANDICAP\*\*\*\*\*DOUBLES\*\*\*\*\*YEAR\*\*\*\*  
 421 S 11TH ST STATUS 3 600.8933 800.8600 300.6933 1974  
 HUDSON WISC YARDAGE 20.5 300.8766 700.8428 150.6600 1975  
 54016 PAID 100.8500 100.7200 1976  
 SHOOT CURRENT Y-T-D CURRENT Y-T-D CURRENT Y-T-D  
 REPT DATE LOC 16YDS-SHOT-BRK. SHOT--PCT. HDCP.YDS -SHOT-BRK. SHOT--PCT.-EARN DBLS-SHOT-BRK.--SHOT--PCT.  
 3531 062676 57182 100 85 100 85.00 20.5 100 72 100 72.00

57-34665 TOTSCH, GREGORY F CLASS 2 \*\*\*\*\*ATA-CODES\*\*\*\*\*16-YARDS\*\*\*\*\*HANDICAP\*\*\*\*\*DOUBLES\*\*\*\*\*YEAR\*\*\*\*  
 RT 2 BX 141A STATUS 4 1974  
 HARTLAND, WI YARDAGE 22.0 100.8500 1975  
 53029 PAID 100.8500 1976  
 SHOOT CURRENT Y-T-D CURRENT Y-T-D CURRENT Y-T-D  
 REPT DATE LOC 16YDS-SHOT-BRK. SHOT--PCT. HDCP.YDS -SHOT-BRK. SHOT--PCT.-EARN DBLS-SHOT-BRK.--SHOT--PCT.  
 3596 062776 57195 100 85 100 85.00

57-34774 TOWNS, JAMES P CLASS 2 \*\*\*\*\*ATA-CODES\*\*\*\*\*16-YARDS\*\*\*\*\*HANDICAP\*\*\*\*\*DOUBLES\*\*\*\*\*YEAR\*\*\*\*  
 4490 SHERMAN RD STATUS 4 1974  
 OSHKOSH, WISC YARDAGE 22.0 100.9200 200.7500 100.6700 1975  
 54901 PAID 100.9200 200.7500 100.6700 1976  
 SHOOT CURRENT Y-T-D CURRENT Y-T-D CURRENT Y-T-D  
 REPT DATE LOC 16YDS-SHOT-BRK. SHOT--PCT. HDCP.YDS -SHOT-BRK. SHOT--PCT.-EARN DBLS-SHOT-BRK.--SHOT--PCT.  
 4123 072576 57065 22.0 100 73 100 73.00 50 30 50 60.00  
 4123 072576 57065 22.0 100 77 200 75.00 50 37 100 67.00  
 4859 082976 57065 100 92 100 92.00 200 75.00 100 67.00



J01

57-34784 TRECKER EDGAR W JR CLASS 2 \*\*\*\*\*ATA-CODES\*\*\*\*\*16-YARDS\*\*\*\*\*HANDICAP\*\*\*\*\*DOUBLES\*\*\*\*\*YEAR\*\*\*\*  
 1812 CHAPMAN DR STATUS 3 1200.8183 300.7233 1974  
 MAUKESHA WISC YARDAGE 20.0 600.8283 100.7400 50.5800 1975  
 53186 PAID 1100.8590 500.7560 1976

SHOOT REPT	DATE	LOC	16YDS-SHOT-BRK.	CURRENT	Y-T-D	SHOT--PCT.	HDCP.YDS	-SHOT-BRK.	SHOT--PCT.-EARN	DBLS-SHOT-BRK.	--SHOT--PCT.
2828	053076	57195	100	90	100	90.00					
2828	053176	57195	100	88	200	89.00					
3352	061276	57015	100	88	300	88.66	20.0	100	79	100	79.00
3352	061376	57015	100	84	400	87.50	20.0	100	81	200	80.00
3595	062676	57195	100	82	500	86.40				200	80.00
3737	070576	57195	100	89	600	86.83	20.0	100	75	300	78.33
3943	071176	57075	100	85	700	86.57	20.0	100	80	400	78.75
4124	071576	57195	200	175	900	86.77				400	78.75
4124	071776	57195	200	164	1100	85.90				400	78.75
4124	071876	57195			1100	85.90	22.0	100	63	500	75.60

57-34785 TREMPY PETER CLASS 2 \*\*\*\*\*ATA-CODES\*\*\*\*\*16-YARDS\*\*\*\*\*HANDICAP\*\*\*\*\*DOUBLES\*\*\*\*\*YEAR\*\*\*\*  
 6348 25TH AVE STATUS 4 J 100.8700 1974  
 KENOSHA WIS YARDAGE 22.0 100.8000 1975  
 53140 PAID 100.8000 1976

SHOOT REPT	DATE	LOC	16YDS-SHOT-BRK.	CURRENT	Y-T-D	SHOT--PCT.	HDCP.YDS	-SHOT-BRK.	SHOT--PCT.-EARN	DBLS-SHOT-BRK.	--SHOT--PCT.
2208	050276	57195	100	80	100	80.00					

57-34787 TREIGE CHARLES CLASS 2 \*\*\*\*\*ATA-CODES\*\*\*\*\*16-YARDS\*\*\*\*\*HANDICAP\*\*\*\*\*DOUBLES\*\*\*\*\*YEAR\*\*\*\*  
 810 BARBARA ST STATUS 4 100.9400 1974  
 SUN PRARIE WI YARDAGE 22.0 100.8300 1975  
 53590 PAID 100.8300 1976

SHOOT REPT	DATE	LOC	16YDS-SHOT-BRK.	CURRENT	Y-T-D	SHOT--PCT.	HDCP.YDS	-SHOT-BRK.	SHOT--PCT.-EARN	DBLS-SHOT-BRK.	--SHOT--PCT.
3596	062776	57195	100	83	100	83.00					

57-34788 TREWYN VICTOR CLASS 2 \*\*\*\*\*ATA-CODES\*\*\*\*\*16-YARDS\*\*\*\*\*HANDICAP\*\*\*\*\*DOUBLES\*\*\*\*\*YEAR\*\*\*\*  
 1321 BLAINE STATUS 4 1200.8908 200.8800 1974  
 JANESVILLE WIS YARDAGE 22.0 1450.8765 200.7550 50.3800 1975  
 53545 PAID 1450.8765 200.7550 1976

SHOOT REPT	DATE	LOC	16YDS-SHOT-BRK.	CURRENT	Y-T-D	SHOT--PCT.	HDCP.YDS	-SHOT-BRK.	SHOT--PCT.-EARN	DBLS-SHOT-BRK.	--SHOT--PCT.
0591	121400	57062	50	33	50	66.00					
0880	020876	57062	50	42	100	75.00	22.0	50	39	50	78.00
1240	030776	57062	50	40	150	76.66	22.0	50	28	100	67.00
2207	042576	57190	100	90	250	82.00				50	19
2573	050976	57040	100	85	350	82.85				50	38.00
2574	051676	57050	100	98	450	86.22				50	38.00
2638	052276	57095	100	87	550	86.36				50	38.00
2638	052276	57095	100	86	650	86.30				50	38.00
3004	060676	57010	100	94	750	87.33				50	38.00
3284	061276	57095	100	78	850	86.23				50	38.00
3596	062776	57195	100	92	950	86.84				50	38.00
4124	071576	57195	200	185	1150	87.82				50	38.00
4124	071776	57195	200	179	1350	88.07				50	38.00
4124	071876	57195			1350	88.07	22.0	100	84	200	75.50
4923	082276	57095	100	82	1450	87.65				200	75.50

K01

57-34793 TROJANOWSKI, JEROLD CLASS 2 \*\*\*\*\*ATA-CODES\*\*\*\*\*16-YARDS\*\*\*\*\*HANDICAP\*\*\*\*\*DOUBLES\*\*\*\*\*YEAR\*\*\*\*  
 226 WINNEBAGO STATUS 4 1974  
 PORTAGE, MI. YARDAGE 22.0 1975  
 53901 PAID 200.8100 1976  
 SHOOT CURRENT Y-T-D CURRENT Y-T-D CURRENT Y-T-D  
 REPT DATE LOC 16YDS-SHOT-BRK. SHOT--PCT. HDCP.YDS -SHOT-BRK. SHOT--PCT.-EARN DBLS-SHOT-BRK.--SHOT--PCT.  
 2574 051676 57050 100 73 100 73.00  
 4415 080176 57160 100 89 200 81.00

57-34796 TRUE, FREDRICK CLASS 2 \*\*\*\*\*ATA-CODES\*\*\*\*\*16-YARDS\*\*\*\*\*HANDICAP\*\*\*\*\*DOUBLES\*\*\*\*\*YEAR\*\*\*\*  
 R 1 BOX 145 STATUS 4 1974  
 LENA, MI. YARDAGE 22.0 1975  
 54139 PAID 100.7000 1976  
 SHOOT CURRENT Y-T-D CURRENT Y-T-D CURRENT Y-T-D  
 REPT DATE LOC 16YDS-SHOT-BRK. SHOT--PCT. HDCP.YDS -SHOT-BRK. SHOT--PCT.-EARN DBLS-SHOT-BRK.--SHOT--PCT.  
 2518 051676 57025 100 70 100 70.00

57-34797 TRUMBLE JOSEPH P CLASS 2 \*\*\*\*\*ATA-CODES\*\*\*\*\*16-YARDS\*\*\*\*\*HANDICAP\*\*\*\*\*DOUBLES\*\*\*\*\*YEAR\*\*\*\*  
 RT 1 STATUS 3 900.8944 500.8420 100.6000 1974  
 ST CROIX FALLS YARDAGE 21.0 100.8500 1975  
 WISCONSIN 54024 PAID 200.8800 1976  
 SHOOT CURRENT Y-T-D CURRENT Y-T-D CURRENT Y-T-D  
 REPT DATE LOC 16YDS-SHOT-BRK. SHOT--PCT. HDCP.YDS -SHOT-BRK. SHOT--PCT.-EARN DBLS-SHOT-BRK.--SHOT--PCT.  
 2495 050876 28060 21.0 100 91 100 91.00  
 3342 061376 28065 27.0 100 85 200 88.00

57-34798 TROIA, JOSEPH CLASS 2 \*\*\*\*\*ATA-CODES\*\*\*\*\*16-YARDS\*\*\*\*\*HANDICAP\*\*\*\*\*DOUBLES\*\*\*\*\*YEAR\*\*\*\*  
 17 W MAIN RT 3 STATUS 4 1974  
 CAMBRIDGE, WI YARDAGE 22.0 1975  
 53523 PAID 100.9000 1976  
 SHOOT CURRENT Y-T-D CURRENT Y-T-D CURRENT Y-T-D  
 REPT DATE LOC 16YDS-SHOT-BRK. SHOT--PCT. HDCP.YDS -SHOT-BRK. SHOT--PCT.-EARN DBLS-SHOT-BRK.--SHOT--PCT.  
 3596 062776 57195 100 90 100 90.00

57-34801 TRUKA, NEIL D CLASS 2 \*\*\*\*\*ATA-CODES\*\*\*\*\*16-YARDS\*\*\*\*\*HANDICAP\*\*\*\*\*DOUBLES\*\*\*\*\*YEAR\*\*\*\*  
 1035 REGENT RD 7 STATUS 4 1974  
 OCONOMOC, WISC YARDAGE 22.0 1975  
 53066 PAID 200.8500 200.7200 1976  
 SHOOT CURRENT Y-T-D CURRENT Y-T-D CURRENT Y-T-D  
 REPT DATE LOC 16YDS-SHOT-BRK. SHOT--PCT. HDCP.YDS -SHOT-BRK. SHOT--PCT.-EARN DBLS-SHOT-BRK.--SHOT--PCT.  
 4703 081576 57090 100 87 100 87.00 22.0 100 56 100 56.00  
 4923 082276 57095 100 83 200 85.00 22.0 100 88 200 72.00

57-34802 TRUEX DORAN CLASS 2 \*\*\*\*\*ATA-CODES\*\*\*\*\*16-YARDS\*\*\*\*\*HANDICAP\*\*\*\*\*DOUBLES\*\*\*\*\*YEAR\*\*\*\*  
 RFD 2 STATUS 3 500.8660 200.7450 150.6466 1974  
 FRIENDSHIP WIS YARDAGE 21.0 750.8520 50.7600 1975  
 53934 PAID 100.7600 1976  
 SHOOT CURRENT Y-T-D CURRENT Y-T-D CURRENT Y-T-D  
 REPT DATE LOC 16YDS-SHOT-BRK. SHOT--PCT. HDCP.YDS -SHOT-BRK. SHOT--PCT.-EARN DBLS-SHOT-BRK.--SHOT--PCT.  
 1684 040476 57160 100 76 100 76.00

57-34808 TSUCHIYA GORO CLASS 2 \*\*\*\*\*ATA-CODES\*\*\*\*\*16-YARDS\*\*\*\*\*HANDICAP\*\*\*\*\*DOUBLES\*\*\*\*\*YEAR\*\*\*\*  
 825 WATERS EDGE STATUS 4 1974  
 RACINE WI YARDAGE 22.0 1975  
 53402 PAID 800.7975 1976  
 SHOOT CURRENT Y-T-D CURRENT Y-T-D CURRENT Y-T-D  
 REPT DATE LOC 16YDS-SHOT-BRK. SHOT--PCT. HDCP.YDS -SHOT-BRK. SHOT--PCT.-EARN DBLS-SHOT-BRK.--SHOT--PCT.  
 1121 022976 57155 100 72 100 72.00  
 1404 031476 57155 100 80 200 76.00  
 1825 040376 57155 100 73 300 75.00  
 2118 041876 57155 100 79 400 76.00  
 CONTINUED NEXT FRAME.....

LO1

57-34008 TSUCHIYA GORO CLASS 2 \*\*\*\*\*ATA-CODES\*\*\*\*\*16-YARDS\*\*\*\*\*HANDICAP\*\*\*\*\*DOUBLES\*\*\*\*\*YEAR\*\*\*\*  
 825 WATERS EDGE STATUS 4 800.7975 1974  
 RACINE WI YARDAGE 22.0 1975  
 53402 PAID 1976

SHOOT	REPT	DATE	LOC	16YDS-SHOT-BRK.	CURRENT	Y-T-D	HDCP. YDS	-SHOT-BRK.	Y-T-D	-EARN	DBLS-SHOT-BRK.	--SHOT--PCT.
	2442	050976	57155	100	77	500	76.20					
	3605	061376	57155	100	85	600	77.66					
	3596	062776	57195	100	88	700	79.14					
	4962	082276	57155	100	84	800	79.75					

57-34025 TURCK TOM J CLASS 2 \*\*\*\*\*ATA-CODES\*\*\*\*\*16-YARDS\*\*\*\*\*HANDICAP\*\*\*\*\*DOUBLES\*\*\*\*\*YEAR\*\*\*\*  
 5824 W BELOIT RD 5 STATUS 4 400.7975 1974  
 WEST ALLIS MISC YARDAGE 22.0 1975  
 53214 PAID 1976

SHOOT	REPT	DATE	LOC	16YDS-SHOT-BRK.	CURRENT	Y-T-D	HDCP. YDS	-SHOT-BRK.	Y-T-D	-EARN	DBLS-SHOT-BRK.	--SHOT--PCT.
	2208	050276	57195	100	83	100	83.00	22.0	100	49	100	49.00

57-34028 TURCOTT RICHARD CLASS 2 \*\*\*\*\*ATA-CODES\*\*\*\*\*16-YARDS\*\*\*\*\*HANDICAP\*\*\*\*\*DOUBLES\*\*\*\*\*YEAR\*\*\*\*  
 BOX 608 STATUS 1 100.8700 1974  
 CUMBERLAND MIS YARDAGE 21.0 800.8375 800.7000 300.6800 1975  
 54829 PAID 700.8857 500.7160 1976

SHOOT	REPT	DATE	LOC	16YDS-SHOT-BRK.	CURRENT	Y-T-D	HDCP. YDS	-SHOT-BRK.	Y-T-D	-EARN	DBLS-SHOT-BRK.	--SHOT--PCT.
	2519	051676	57080	100	90	100	90.00	21.0	100	76	100	76.00
	3595	062676	57195	100	88	200	89.00	21.0	100	61	200	68.50
	3596	062776	57195	100	88	300	88.66				200	68.50
	4113	071776	28001	100	92	400	89.50	21.0	100	73	300	70.00
	4337	080176	57080	100	89	500	89.40	21.0	100	82	400	73.00
	4549	080776	57182	200	173	700	88.57				400	73.00
	4549	080876	57182			700	88.57	21.0	100	66	500	71.60

57-34030 TURKE MICHAEL CLASS 2 \*\*\*\*\*ATA-CODES\*\*\*\*\*16-YARDS\*\*\*\*\*HANDICAP\*\*\*\*\*DOUBLES\*\*\*\*\*YEAR\*\*\*\*  
 RR 1 STATUS 4 100.9300 1974  
 IXONIA MIS YARDAGE 22.0 400.9175 1975  
 53036 PAID 100.9700 1976

SHOOT	REPT	DATE	LOC	16YDS-SHOT-BRK.	CURRENT	Y-T-D	HDCP. YDS	-SHOT-BRK.	Y-T-D	-EARN	DBLS-SHOT-BRK.	--SHOT--PCT.
	3594	062076	57190	100	97	100	97.00					

57-34044 TURNBULL JOHN M CLASS 2 \*\*\*\*\*ATA-CODES\*\*\*\*\*16-YARDS\*\*\*\*\*HANDICAP\*\*\*\*\*DOUBLES\*\*\*\*\*YEAR\*\*\*\*  
 1514 HOFFMAN PL STATUS 3 \* \* \* \* 1000.9240 600.8266 1974  
 ONALASKA MIS YARDAGE 24.0 1100.9200 800.8375 100.8400 1975  
 54650 PAID 800.8975 400.6525 150.7600 1976

SHOOT	REPT	DATE	LOC	16YDS-SHOT-BRK.	CURRENT	Y-T-D	HDCP. YDS	-SHOT-BRK.	Y-T-D	-EARN	DBLS-SHOT-BRK.	--SHOT--PCT.
	2106	042576	28095	100	88	100	88.00	24.0	100	56	100	56.00
	2272	050276	57070	100	83	200	85.50	21.0	100	64	50	31
	2670	052376	57180			200	85.50	24.0	100	64	50	62.00
	3616	062676	28095	100	84	300	85.00	24.0	100	77	100	83
	3874	070376	57180	100	92	400	86.75				400	65.25
	3874	070376	57180	100	88	500	87.00				400	65.25
	3874	070376	57180	100	93	600	88.00				400	65.25
	3874	070376	57180	100	98	700	89.42				400	65.25
	3874	070376	57180	100	92	800	89.75				400	65.25

MOI

57-34847 UDEY JOHN JR CLASS 2 \*\*\*\*\*ATA-CODES\*\*\*\*\*16-YARDS\*\*\*\*\*HANDICAP\*\*\*\*\*DOUBLES\*\*\*\*\*YEAR\*\*\*\*  
 2120 WOODRUFF BLVD STATUS 3 \* \* \* \* 100.7100 100.7400 1974  
 JAMESVILLE MISC YARDAGE 19.0 100.7500 1975  
 53545 1976  
 SHOOT CURRENT Y-T-D CURRENT Y-T-D CURRENT Y-T-D  
 REPT DATE LOC 16YDS-SHOT-BRK. SHOT--PCT. HDCP.YDS -SHOT-BRK. SHOT--PCT.-EARN DBLS-SHOT-BRK.--SHOT--PCT.  
 1878 041176 57030 100 75 100 75.00

57-34848 TWARDOKUS, KENNETH C. CLASS 2 \*\*\*\*\*ATA-CODES\*\*\*\*\*16-YARDS\*\*\*\*\*HANDICAP\*\*\*\*\*DOUBLES\*\*\*\*\*YEAR\*\*\*\*  
 RR 1 SWAN RD. STATUS 4 1974  
 BURNETT, WISC. YARDAGE 22.0 1975  
 53922 PAID 500.8840 600.7316 200.6000 1976  
 SHOOT CURRENT Y-T-D CURRENT Y-T-D CURRENT Y-T-D  
 REPT DATE LOC 16YDS-SHOT-BRK. SHOT--PCT. HDCP.YDS -SHOT-BRK. SHOT--PCT.-EARN DBLS-SHOT-BRK.--SHOT--PCT.  
 1582 040476 57088 100 79 100 79.00 22.0 100 56 100 56.00 50 29 50 58.00  
 2207 042576 57190 100 79.00 100 67 200 61.50 50 34 100 63.00  
 2443 051576 57088 100 88 200 83.50 22.0 100 72 300 65.00 100 63.00  
 2885 051676 57100 100 91 300 86.00 22.0 100 79 400 68.50 50 25 150 58.66  
 2970 060576 57088 100 93 400 87.75 22.0 100 82 500 71.20 50 32 200 60.00  
 5510 082476 57100 100 91 500 88.40 22.0 100 83 600 73.16 200 60.00

57-34849 TWARDOKUS, ROBERT CLASS 2 \*\*\*\*\*ATA-CODES\*\*\*\*\*16-YARDS\*\*\*\*\*HANDICAP\*\*\*\*\*DOUBLES\*\*\*\*\*YEAR\*\*\*\*  
 R1 BOX 28 STATUS 4 1974  
 BURNETT, WIS. YARDAGE 22.0 1975  
 53922 PAID 400.8025 500.6020 1976  
 SHOOT CURRENT Y-T-D CURRENT Y-T-D CURRENT Y-T-D  
 REPT DATE LOC 16YDS-SHOT-BRK. SHOT--PCT. HDCP.YDS -SHOT-BRK. SHOT--PCT.-EARN DBLS-SHOT-BRK.--SHOT--PCT.  
 1582 040476 57088 100 73 100 73.00 22.0 100 59 100 59.00  
 2207 042576 57190 100 73.00 100 49 200 54.00  
 2443 051576 57088 100 81 200 77.00 22.0 100 62 300 56.66  
 2885 051676 57100 100 86 300 80.00 22.0 100 65 400 58.75  
 2970 060576 57088 100 81 400 80.25 22.0 100 66 500 60.20

57-34851 UDEY JOHN F SR CLASS 2 \*\*\*\*\*ATA-CODES\*\*\*\*\*16-YARDS\*\*\*\*\*HANDICAP\*\*\*\*\*DOUBLES\*\*\*\*\*YEAR\*\*\*\*  
 955 MATHESON ST STATUS 3 \* \* \* \* 1500.8806 700.7614 1974  
 JAMESVILLE WIS YARDAGE 20.0 1600.9118 1700.8705 1975  
 53545 PAID 2150.8809 500.7880 1976  
 SHOOT CURRENT Y-T-D CURRENT Y-T-D CURRENT Y-T-D  
 REPT DATE LOC 16YDS-SHOT-BRK. SHOT--PCT. HDCP.YDS -SHOT-BRK. SHOT--PCT.-EARN DBLS-SHOT-BRK.--SHOT--PCT.  
 0705 011100 57062 50 41 50 82.00  
 0591 121400 57062 50 38 100 79.00 19.5 50 36 50 72.00  
 1240 030776 57062 50 40 150 79.33 19.5 50 33 100 69.00  
 051276 08888 150 79.33 19.5 100 69.00 .5  
 2884 053076 57095 100 94 250 85.20 100 69.00  
 3165 053176 57120 100 93 350 87.42 100 69.00  
 3165 053176 57120 100 94 450 88.88 100 69.00  
 3422 060576 57120 450 88.88 20.0 100 84 200 76.50  
 3422 060576 57120 450 88.88 20.0 100 80 300 77.66  
 3004 060676 57010 450 88.88 20.0 100 81 400 78.50  
 3352 061376 57015 100 89 550 88.90 20.0 100 80 500 78.80  
 3423 061976 57015 100 88 650 88.76 500 78.80  
 3377 062076 57090 100 87 750 88.53 500 78.80  
 3796 062676 57120 100 84 850 88.00 500 78.80  
 3596 062776 57195 100 88 950 88.00 500 78.80  
 3759 070476 57095 100 87 1050 87.90 500 78.80  
 4166 070976 27170 100 85 1150 87.65 500 78.80  
 4166 071076 27170 200 172 1350 87.40 500 78.80  
 3836 071176 57090 100 88 1450 87.44 500 78.80  
 4124 071776 57195 200 176 1650 87.51 500 78.80  
 4369 072376 19035 100 88 1750 87.54 500 78.80  
 4369 072476 19035 200 182 1950 87.89 500 78.80  
 CONTINUED NEXT FRAME.....

NO1

57-34851 UDEY JOHN F SR CLASS 2 \*\*\*\*\*ATA-CODES\*\*\*\*\*16-YARDS\*\*\*\*\*HANDICAP\*\*\*\*\*DOUBLES\*\*\*\*\*YEAR\*\*\*\*  
 955 MATHESON ST STATUS 3 \* \* \* \* 1500.8806 700.7614 1974  
 JANESVILLE WIS YARDAGE 20.0 1600.9118 1700.8705 1975  
 53545 PAID 2150.8809 500.7880 1976  
 SHOOT CURRENT Y-T-D CURRENT Y-T-D CURRENT Y-T-D  
 REPT DATE LOC 16YDS-SHOT-BRK. SHOT--PCT. HDCP.YDS -SHOT-BRK. SHOT--PCT.-EARN DBLS-SHOT-BRK.--SHOT--PCT.  
 4703 081576 57090 100 86 2050 87.80 500 78.80  
 4923 082276 57095 100 94 2150 88.09 500 78.80

57-34860 UNGER LARRY CLASS 2 \*\*\*\*\*ATA-CODES\*\*\*\*\*16-YARDS\*\*\*\*\*HANDICAP\*\*\*\*\*DOUBLES\*\*\*\*\*YEAR\*\*\*\*  
 RT-1 BOX 668 STATUS 3 \* \* \* \* 100.8800 1974  
 BURLINGTON WIS YARDAGE 20.0 1975  
 53105 PAID 100.9200 1976  
 SHOOT CURRENT Y-T-D CURRENT Y-T-D CURRENT Y-T-D  
 REPT DATE LOC 16YDS-SHOT-BRK. SHOT--PCT. HDCP.YDS -SHOT-BRK. SHOT--PCT.-EARN DBLS-SHOT-BRK.--SHOT--PCT.  
 3596 062776 57195 100 92 100 92.00

57-34861 UNSER, JOHN D CLASS 2 \*\*\*\*\*ATA-CODES\*\*\*\*\*16-YARDS\*\*\*\*\*HANDICAP\*\*\*\*\*DOUBLES\*\*\*\*\*YEAR\*\*\*\*  
 11 50 MAIN ST STATUS 4 1974  
 HARTFORD, WI. YARDAGE 22.0 1975  
 53027 PAID 100.9400 1976  
 SHOOT CURRENT Y-T-D CURRENT Y-T-D CURRENT Y-T-D  
 REPT DATE LOC 16YDS-SHOT-BRK. SHOT--PCT. HDCP.YDS -SHOT-BRK. SHOT--PCT.-EARN DBLS-SHOT-BRK.--SHOT--PCT.  
 3596 062776 57195 100 94 100 94.00

57-34865 URBAN BILL CLASS 2 \*\*\*\*\*ATA-CODES\*\*\*\*\*16-YARDS\*\*\*\*\*HANDICAP\*\*\*\*\*DOUBLES\*\*\*\*\*YEAR\*\*\*\*  
 4409 JOHN PAUL RD STATUS 3 \* \* \* \* 100.9700 50.8600 1974  
 MILTON WISC YARDAGE 23.5 100.9800 100.9400 100.8000 1975  
 53564 PAID 350.9485 600.9033 100.8300 1976  
 SHOOT CURRENT Y-T-D CURRENT Y-T-D CURRENT Y-T-D  
 REPT DATE LOC 16YDS-SHOT-BRK. SHOT--PCT. HDCP.YDS -SHOT-BRK. SHOT--PCT.-EARN DBLS-SHOT-BRK.--SHOT--PCT.  
 0591 121400 57062 50 46 50 92.00  
 2968 060676 57020 50 92.00 21.5 100 80 100 80.00  
 3284 061276 57095 50 92.00 21.5 100 96 200 88.00 1.0  
 3284 061276 57095 50 92.00 21.5 100 93 300 89.66 .5  
 3596 062776 57195 100 95 150 94.00 300 89.66  
 3759 070476 57095 100 95 250 94.40 22.5 100 93 400 90.50 100 83 100 83.00  
 3836 071176 57090 250 94.40 22.5 100 90 500 90.40 .5 100 83.00  
 4923 082276 57095 100 96 350 94.85 23.0 100 90 600 90.33 100 83.00

57-34870 URBAN, ROBERT A CLASS 2 \*\*\*\*\*ATA-CODES\*\*\*\*\*16-YARDS\*\*\*\*\*HANDICAP\*\*\*\*\*DOUBLES\*\*\*\*\*YEAR\*\*\*\*  
 R F D I STATUS 4 1974  
 MILTON, WI YARDAGE 22.0 1975  
 53563 PAID 100.9400 1976  
 SHOOT CURRENT Y-T-D CURRENT Y-T-D CURRENT Y-T-D  
 REPT DATE LOC 16YDS-SHOT-BRK. SHOT--PCT. HDCP.YDS -SHOT-BRK. SHOT--PCT.-EARN DBLS-SHOT-BRK.--SHOT--PCT.  
 3596 062776 57195 100 94 100 94.00

57-34877 URBANEK, ROBBIE D CLASS 2 \*\*\*\*\*ATA-CODES\*\*\*\*\*16-YARDS\*\*\*\*\*HANDICAP\*\*\*\*\*DOUBLES\*\*\*\*\*YEAR\*\*\*\*  
 RR1 STATUS 4 1974  
 YUBA, WISC YARDAGE 22.0 1975  
 54672 PAID 300.8866 1976  
 SHOOT CURRENT Y-T-D CURRENT Y-T-D CURRENT Y-T-D  
 REPT DATE LOC 16YDS-SHOT-BRK. SHOT--PCT. HDCP.YDS -SHOT-BRK. SHOT--PCT.-EARN DBLS-SHOT-BRK.--SHOT--PCT.  
 3166 061376 57150 100 92 100 92.00  
 3354 062076 57110 100 88 200 90.00  
 4338 072576 57180 100 86 300 88.66

802

57-34878 UREN JOSEPH H CLASS 2 \*\*\*\*\*ATA-CODES\*\*\*\*\*16-YARDS\*\*\*\*\*HANDICAP\*\*\*\*\*DOUBLES\*\*\*\*\*YEAR\*\*\*\*  
 M254 56530 RIDGE RD STATUS 3 300.8200 1974  
 WAUKESHA WIS YARDAGE 21.0 1400.9078 1000.8450 50.4200 1975  
 53186 PAID 600.9016 500.7740 1976

SHOOT REPT	DATE	LOC	16YDS-SHOT-BRK.	CURRENT	Y-T-D	SHOT--PCT.	HDCP.	YDS	-SHOT-BRK.	SHOT--PCT.	-EARN	DBLS-SHOT-BRK.	--SHOT--PCT.
2410	050876	57015	100	84	100	84.00	21.0	100	71	100	71.00		
3352	061276	57015	100	94	200	89.00	21.0	100	70	200	70.50		
3352	061376	57015	100	90	300	89.33	21.0	100	70	300	73.00		
3596	062776	57195	100	90	400	89.50				300	73.00		
4030	071176	57045			400	89.50	21.0	100	88	400	76.75		
4124	071776	57195	200	183	600	90.16				400	76.75		
4124	071876	57195			600	90.16	21.0	100	80	500	77.40		

57-34880 USTRUCK MICHAEL F CLASS 2 \*\*\*\*\*ATA-CODES\*\*\*\*\*16-YARDS\*\*\*\*\*HANDICAP\*\*\*\*\*DOUBLES\*\*\*\*\*YEAR\*\*\*\*  
 718 PARK STREET STATUS 3 R \* \* \* 1400.9257 1100.8245 1974  
 RIPON WISCONSIN YARDAGE 21.0 1100.9400 600.8950 1975  
 54971 PAID 1000.9510 900.8866 1976

SHOOT REPT	DATE	LOC	16YDS-SHOT-BRK.	CURRENT	Y-T-D	SHOT--PCT.	HDCP.	YDS	-SHOT-BRK.	SHOT--PCT.	-EARN	DBLS-SHOT-BRK.	--SHOT--PCT.
3114	061776	40000					21.0	100	90	100	90.00		
3114	061876	40000					21.0	100	89	200	89.50		
4216	070876	28025	100	98	100	98.00	21.0	100	92	300	90.33		
4216	070976	28025			100	98.00	21.0	100	94	400	91.25		
4216	071076	28025	200	190	300	96.00				400	91.25		
4216	071176	28025			300	96.00	21.0	100	88	500	90.60		
4124	071676	57195			300	96.00	21.0	100	80	600	88.83		
4124	071776	57195	200	184	500	94.40				600	88.83		
4480	081476	40000	100	95	600	94.50				600	88.83		
4480	081576	40000	200	190	800	94.62				600	88.83		
4480	081776	40000			800	94.62	21.0	100	87	700	88.57		
4480	081876	40000	200	194	1000	95.10				700	88.57		
4480	081976	40000			1000	95.10	21.0	100	91	800	88.87		
4480	082076	40000			1000	95.10	21.0	100	87	900	88.66		

57-34881 UTHE FRANK E CLASS 2 \*\*\*\*\*ATA-CODES\*\*\*\*\*16-YARDS\*\*\*\*\*HANDICAP\*\*\*\*\*DOUBLES\*\*\*\*\*YEAR\*\*\*\*  
 RT 1 STATUS 3 \* \* \* \* 600.9083 600.8100 150.6800 1974  
 EAGLE RIVER WIS YARDAGE 21.0 400.9325 400.8725 100.8400 1975  
 54521 PAID 200.8950 200.8450 100.6700 1976

SHOOT REPT	DATE	LOC	16YDS-SHOT-BRK.	CURRENT	Y-T-D	SHOT--PCT.	HDCP.	YDS	-SHOT-BRK.	SHOT--PCT.	-EARN	DBLS-SHOT-BRK.	--SHOT--PCT.
2969	060576	57025	100	87	100	87.00	21.0	100	89	100	89.00		
3794	070476	57005	100	92	200	89.50	21.0	100	80	200	84.50	100	67 100 67.00

57-34882 VACHO DANIEL P CLASS 2 \*\*\*\*\*ATA-CODES\*\*\*\*\*16-YARDS\*\*\*\*\*HANDICAP\*\*\*\*\*DOUBLES\*\*\*\*\*YEAR\*\*\*\*  
 M178M0925 QUEENSMAY STATUS 3 350.8714 200.8050 1974  
 MEMOMONEE FLLS WIS YARDAGE 21.0 800.9075 700.7514 1975  
 53051 PAID 1200.9150 200.6800 100.5900 1976

SHOOT REPT	DATE	LOC	16YDS-SHOT-BRK.	CURRENT	Y-T-D	SHOT--PCT.	HDCP.	YDS	-SHOT-BRK.	SHOT--PCT.	-EARN	DBLS-SHOT-BRK.	--SHOT--PCT.
2828	053076	57195	100	87	100	87.00	21.0	100	61	100	61.00		
2828	053176	57195	100	98	200	92.50				100	61.00		
3596	062776	57195	100	89	300	91.33				100	61.00		
3737	070576	57195	100	89	400	90.75				100	61.00		
4124	071576	57195	200	177	600	90.00				100	61.00		
4124	071676	57195			600	90.00	22.0	100	75	200	68.00		
4124	071776	57195	200	177	800	89.62				200	68.00		
4480	081676	40000	200	190	1000	90.70				200	68.00		
4480	081776	40000			1000	90.70				200	68.00	100	59 100 59.00
4480	081876	40000	200	191	1200	91.50				200	68.00		100 59.00

C02

57-34888 VALETTI LOUIS J JR CLASS 2 \*\*\*\*\*ATA-CODES\*\*\*\*\*16-YARDS\*\*\*\*\*HANDICAP\*\*\*\*\*DOUBLES\*\*\*\*\*YEAR\*\*\*\*  
 4902 57TH ST STATUS 3 \*\*\*\*\* 1974  
 KENOSHA WI YARDAGE 18.0 \*\*\*\*\* 1975  
 53140 PAID 1100.8845 800.7812 100.6700 \*\*\*\*\* 1976

SHOOT REPT	DATE	LOC	16YDS-SHOT-BRK.	CURRENT	Y-T-D	SHOT--PCT.	HDCP.YDS	-SHOT-BRK.	Y-T-D	SHOT--PCT.	-EARN	DBLS-SHOT-BRK.	--SHOT--PCT.
1121	022976	57155	100	90	100	90.00							
1404	031476	57155	100	81	200	85.50							
2118	041876	57155	100	90	300	87.00	22.0	100	89	100	89.00		
2442	050976	57155	100	92	400	88.25	22.0	100	80	200	84.50	50	33
2828	053076	57195	100	89	500	88.40	22.0	100	67	300	78.66		
2828	053176	57195	100	86	600	88.00	22.0	100	75	400	77.75		
3605	061376	57155	100	91	700	88.42	22.0	100	69	500	76.00		
3845	070476	17155	100	90	800	88.62	22.0	100	74	600	75.66		
4124	071776	57195	200	181	1000	89.00				600	75.66		
4124	071876	57195			1000	89.00	22.0	100	92	700	78.00		
4336	072576	57155	100	83	1100	88.45	22.0	100	79	800	78.12	50	34
0000	081076	07777			1100	88.45	22.0			800	78.12	2.0-	
0000	081076	07777			1100	88.45	22.0			800	78.12	2.0-	

57-34891 VANBUSKIRK CLYDE CLASS 2 \*\*\*\*\*ATA-CODES\*\*\*\*\*16-YARDS\*\*\*\*\*HANDICAP\*\*\*\*\*DOUBLES\*\*\*\*\*YEAR\*\*\*\*  
 RT 1 BOX 227 STATUS 3 \*\*\*\*\* 1974  
 MENTWORTH WIS YARDAGE 21.0 \*\*\*\*\* 1975  
 54894 PAID 300.9300 200.8550 \*\*\*\*\* 1976

SHOOT REPT	DATE	LOC	16YDS-SHOT-BRK.	CURRENT	Y-T-D	SHOT--PCT.	HDCP.YDS	-SHOT-BRK.	Y-T-D	SHOT--PCT.	-EARN	DBLS-SHOT-BRK.	--SHOT--PCT.
2519	051676	57080	100	92	100	92.00							
3353	062076	57080	100	91	200	91.50	21.0	100	89	100	89.00		
3794	070476	57005	100	96	300	93.00	21.0	100	82	200	85.50		

57-34892 VANA DOUGLAS M CLASS 2 \*\*\*\*\*ATA-CODES\*\*\*\*\*16-YARDS\*\*\*\*\*HANDICAP\*\*\*\*\*DOUBLES\*\*\*\*\*YEAR\*\*\*\*  
 RT 1 BOX 28 STATUS 4 \*\*\*\*\* 1974  
 FOXBORO WIS YARDAGE 22.0 \*\*\*\*\* 1975  
 54836 PAID 100.7900 200.8850 \*\*\*\*\* 1976

SHOOT REPT	DATE	LOC	16YDS-SHOT-BRK.	CURRENT	Y-T-D	SHOT--PCT.	HDCP.YDS	-SHOT-BRK.	Y-T-D	SHOT--PCT.	-EARN	DBLS-SHOT-BRK.	--SHOT--PCT.
3353	062076	57080	100	84	100	84.00							
4337	080176	57080	100	93	200	88.50							

57-34897 VANDER LOOP JACK CLASS 2 \*\*\*\*\*ATA-CODES\*\*\*\*\*16-YARDS\*\*\*\*\*HANDICAP\*\*\*\*\*DOUBLES\*\*\*\*\*YEAR\*\*\*\*  
 100 M 7TH ST STATUS 3 \*\*\*\*\* 1974  
 KAUKAUNA WISCONSIN YARDAGE 21.5 \*\*\*\*\* 1975  
 54130 PAID 1700.9176 900.8666 650.7969 \*\*\*\*\* 1976  
 1900.9352 1400.8878 850.8211 \*\*\*\*\*  
 2100.9114 1700.8682 750.7240 \*\*\*\*\*

SHOOT REPT	DATE	LOC	16YDS-SHOT-BRK.	CURRENT	Y-T-D	SHOT--PCT.	HDCP.YDS	-SHOT-BRK.	Y-T-D	SHOT--PCT.	-EARN	DBLS-SHOT-BRK.	--SHOT--PCT.
2639	052376	57065	100	94	100	94.00	21.5	100	80	100	80.00	50	43
2971	052976	57130	100	91	200	92.50	21.5	100	84	200	82.00	100	73
3004	060676	57010	100	84	300	89.66	21.5	100	87	300	83.66	50	34
3167	061276	57065	100	95	400	91.00				300	83.66		
3167	061276	57065	100	89	500	90.60				300	83.66		
3167	061276	57065	100	94	600	91.16				300	83.66		
3114	061676	40000	100	92	700	91.28	21.5	100	86	400	84.25		
3114	061776	40000	200	189	900	92.00	21.5	100	84	500	84.20		
3114	061876	40000			900	92.00	21.5	100	82	600	83.83	100	76
3114	061976	40000	200	168	1100	90.54				600	83.83		
3114	062076	40000			1100	90.54	21.5	100	77	700	82.85	100	66
3636	070376	57065	200	186	1300	90.92	21.5	100	90	800	83.75		
3999	071176	57157			1300	90.92				800	83.75	100	61
4124	071576	57195	200	181	1500	90.86				800	83.75	100	74
4124	071676	57195			1500	90.86	21.5	100	82	900	83.55	100	81
4124	071776	57195	200	171	1700	90.23				900	83.55		

CONTINUED NEXT FRAME.....

002

57-34897 VANDER LOOP JACK CLASS 2 \*\*\*\*\*ATA-CODES\*\*\*\*\*16-YARDS\*\*\*\*\*HANDICAP\*\*\*\*\*DOUBLES\*\*\*\*\*YEAR\*\*\*\*  
 100 W 7TH ST STATUS 3 \* \* \* \* 1700.9176 900.8666 650.7969 1974  
 KAUKAUNA WISCONSIN YARDAGE 21.5 1900.9352 1400.8878 850.8211 1975  
 54130 PAID 2100.9114 1700.8682 750.7240 1976

SHOOT REPT	DATE	LOC	16YDS-SHOT-BRK.	CURRENT	Y-T-D	SHOT--PCT.	HDCP.YDS	-SHOT-BRK.	Y-T-D	SHOT--PCT.	-EARN	DBLS-SHOT-BRK.	Y-T-D
4124	071876	57195				1700	90.23	21.5	100	88	1000	84.00	700 72.57
4123	072576	57065	100	97		1800	90.61	21.5	100	94	1100	84.90	750 72.40
4416	073076	57195	100	93		1900	90.73	21.5	100	93	1200	85.58	750 72.40
4416	073176	57195				1900	90.73	18.7			1200	85.58	750 72.40
4416	080176	57195				1900	90.73	21.5	100	93	1300	86.15	750 72.40
	080676	08888				1900	90.73	21.5			1300	86.15	750 72.40
4480	081976	40000				1900	90.73	21.5	100	89	1400	86.35	750 72.40
4480	082076	40000				1900	90.73	21.5	100	88	1500	86.46	750 72.40
4859	082976	57065	100	97		2000	91.05	21.0	100	89	1600	86.62	750 72.40
5079	090576	57025	100	93		2100	91.14	21.0	100	90	1700	86.82	750 72.40
	101976	09999				2100	91.14	21.0			1700	86.82	750 72.40

57-34900 WANDSCHNEIDER RONALD CLASS 2 \*\*\*\*\*ATA-CODES\*\*\*\*\*16-YARDS\*\*\*\*\*HANDICAP\*\*\*\*\*DOUBLES\*\*\*\*\*YEAR\*\*\*\*  
 79635 61ST ST STATUS 3 \* \* \* \* 100.8500 1974  
 FRANKLIN WI YARDAGE 20.0 100.9100 1975  
 53132 PAID 100.8500 1976

SHOOT REPT	DATE	LOC	16YDS-SHOT-BRK.	CURRENT	Y-T-D	SHOT--PCT.	HDCP.YDS	-SHOT-BRK.	Y-T-D	SHOT--PCT.	-EARN	DBLS-SHOT-BRK.	Y-T-D
3596	062776	57195	100	85		100	85.00						

57-34902 VANDERZEE DAVID A CLASS 2 \*\*\*\*\*ATA-CODES\*\*\*\*\*16-YARDS\*\*\*\*\*HANDICAP\*\*\*\*\*DOUBLES\*\*\*\*\*YEAR\*\*\*\*  
 RT 7 BOX 314 STATUS 4 1974  
 BURLINGTON WIS YARDAGE 22.0 200.7550 100.4900 1975  
 53105 100.8100 1976

SHOOT REPT	DATE	LOC	16YDS-SHOT-BRK.	CURRENT	Y-T-D	SHOT--PCT.	HDCP.YDS	-SHOT-BRK.	Y-T-D	SHOT--PCT.	-EARN	DBLS-SHOT-BRK.	Y-T-D
2796	052376	57165	100	81		100	81.00						

57-34904 VAN GEFFEN, JAMES L CLASS 2 \*\*\*\*\*ATA-CODES\*\*\*\*\*16-YARDS\*\*\*\*\*HANDICAP\*\*\*\*\*DOUBLES\*\*\*\*\*YEAR\*\*\*\*  
 208 BOX COUET STATUS 4 1974  
 COMBINED LOCKS, MI YARDAGE 22.0 300.8866 100.7500 1975  
 54113 PAID 100.7500 1976

SHOOT REPT	DATE	LOC	16YDS-SHOT-BRK.	CURRENT	Y-T-D	SHOT--PCT.	HDCP.YDS	-SHOT-BRK.	Y-T-D	SHOT--PCT.	-EARN	DBLS-SHOT-BRK.	Y-T-D
3795	071876	57025	100	94		100	94.00						
3999	071176	57157	100	84		200	89.00	100	75	100	75.00		
4961	082276	57157	100	88		300	88.66			100	75.00		

57-34905 VANGSNES CLARK M CLASS 2 \*\*\*\*\*ATA-CODES\*\*\*\*\*16-YARDS\*\*\*\*\*HANDICAP\*\*\*\*\*DOUBLES\*\*\*\*\*YEAR\*\*\*\*  
 RTE 2 STATUS 3 \* \* \* \* 700.8042 100.6700 1974  
 POYNETTE WIS YARDAGE 21.0 200.8550 1975  
 53995 PAID 100.9500 1976

SHOOT REPT	DATE	LOC	16YDS-SHOT-BRK.	CURRENT	Y-T-D	SHOT--PCT.	HDCP.YDS	-SHOT-BRK.	Y-T-D	SHOT--PCT.	-EARN	DBLS-SHOT-BRK.	Y-T-D
3596	062776	57195	100	95		100	95.00						

57-34908 VAN HOUTEN DANNY CLASS 2 \*\*\*\*\*ATA-CODES\*\*\*\*\*16-YARDS\*\*\*\*\*HANDICAP\*\*\*\*\*DOUBLES\*\*\*\*\*YEAR\*\*\*\*  
 RT 1 BOX 172 STATUS 3 \* \* \* \* 2725.9339 1800.8872 1974  
 GRATIOT, MI. YARDAGE 23.0 2800.9410 1600.8643 1975  
 53541 PAID 800.9450 400.8800 1976

SHOOT REPT	DATE	LOC	16YDS-SHOT-BRK.	CURRENT	Y-T-D	SHOT--PCT.	HDCP.YDS	-SHOT-BRK.	Y-T-D	SHOT--PCT.	-EARN	DBLS-SHOT-BRK.	Y-T-D
2216	050276	17150	100	91		100	91.00						
2610	052376	17060	100	94		200	92.50	23.0	100	86	100	86.00	
2976	053076	17020	100	95		300	93.33	23.0	100	87	200	86.50	

CONTINUED NEXT FRAME.....



E02

57-34908 VAN HOUTEN DANNY  
 RT 1 BOX 172  
 GRATIOT, WI. 53541 PAID

CLASS 2 \*\*\*\*\*ATA-CODES\*\*\*\*\*16-YARDS\*\*\*\*\*HANDICAP\*\*\*\*\*DOUBLES\*\*\*\*\*YEAR\*\*\*\*  
 STATUS 3 \* \* \* \* 2725.9339 1800.8872 1974  
 YARDAGE 23.0 2800.9410 1600.8643 1975  
 800.9450 400.8800 1976

SHOOT REPT	DATE	LOC	16YDS-SHOT-BRK.	CURRENT	Y-T-D	SHOT--PCT.	HDCP.YDS	-SHOT-BRK.	CURRENT	Y-T-D	SHOT--PCT.	-EARN	DBLS-SHOT-BRK.	--SHOT--PCT.
3165	053176	57120	100	98	400	94.50			200	86.50				
3165	053176	57120	100	97	500	95.00			200	86.50				
3223	061376	17150	100	94	600	94.83	23.0	100	300	87.66				
5469	090676	57120	100	90	700	94.14	23.0	100	400	88.00				
5280	091276	17195	100	97	800	94.50			400	88.00				

57-34909 VAN HOUTEN, FRANK  
 RR 1  
 IRONRIDGE, WISC 53035 PAID

CLASS 2 \*\*\*\*\*ATA-CODES\*\*\*\*\*16-YARDS\*\*\*\*\*HANDICAP\*\*\*\*\*DOUBLES\*\*\*\*\*YEAR\*\*\*\*  
 STATUS 4 \* \* \* \* 500.8880 300.7433 1974  
 YARDAGE 22.0 1975  
 1976

SHOOT REPT	DATE	LOC	16YDS-SHOT-BRK.	CURRENT	Y-T-D	SHOT--PCT.	HDCP.YDS	-SHOT-BRK.	CURRENT	Y-T-D	SHOT--PCT.	-EARN	DBLS-SHOT-BRK.	--SHOT--PCT.
2885	051676	57100	100	81	100	81.00								
2971	053076	57130	100	93	200	87.00	22.0	100	100	60.00				
3594	062076	57190	100	91	300	88.33			100	84		200	72.00	
3943	071176	57075	100	87	400	88.00						200	72.00	
5510	082976	57100	100	92	500	88.80	22.0	100	300	74.33				

57-34910 VAN KAUMENBERG R J  
 405 COLLIDGE ST  
 GREEN BAY WIS 54301 PAID

CLASS 2 \*\*\*\*\*ATA-CODES\*\*\*\*\*16-YARDS\*\*\*\*\*HANDICAP\*\*\*\*\*DOUBLES\*\*\*\*\*YEAR\*\*\*\*  
 STATUS 3 \* \* \* \* 1300.9430 900.8777 350.8971 1974  
 YARDAGE 25.0 1350.9392 1000.8310 300.8266 1975  
 2600.9419 1800.8161 1150.8373 1976

SHOOT REPT	DATE	LOC	16YDS-SHOT-BRK.	CURRENT	Y-T-D	SHOT--PCT.	HDCP.YDS	-SHOT-BRK.	CURRENT	Y-T-D	SHOT--PCT.	-EARN	DBLS-SHOT-BRK.	--SHOT--PCT.
0000	120100	08888					25.0					.5		
2444	605057	45712	200	192	200	96.00	24.5	100	81	100	81.00			
2518	051676	57025	100	93	300	95.00	24.5	100	72	200	76.50			
2639	052376	57065	100	92	400	94.25	24.5	100	77	300	76.66		50	42
2639	052376	57065			400	94.25				300	76.66		50	35
2969	060576	57025	100	98	500	95.00	24.5	100	80	400	77.50		100	85
3004	060676	57010	100	93	600	94.66	24.5	100	84	500	78.80		50	47
3167	061276	57065	100	94	700	94.57				500	78.80			250
3167	061276	57065	100	96	800	94.75				500	78.80			250
3167	061276	57065	100	93	900	94.55				500	78.80			250
3326	061376	57125	100	99	1000	95.00	24.5	100	87	600	80.16		100	81
3595	062676	57195	100	89	1100	94.45	24.5	100	89	700	81.42			350
3636	070376	57065	200	190	1300	94.53	24.5	100	85	800	81.87			350
3666	070476	57010	100	97	1400	94.71	24.5	100	85	900	82.22		50	44
3795	071076	57025			1400	94.71	24.5	100	93	1000	83.30	.5	100	88
3928	071176	57125	200	188	1600	94.62	25.0	100	82	1100	83.18			500
4124	071576	57195	200	186	1800	94.44				1100	83.18		100	78
4124	071676	57195			1800	94.44	25.0	100	80	1200	82.91		100	77
4124	071776	57195	200	191	2000	94.55				1200	82.91			700
4124	071876	57195			2000	94.55	25.0	100	91	1300	83.53			700
4416	073076	57195	100	87	2100	94.19	25.0	100	86	1400	83.71		100	84
4416	073176	57195	200	190	2300	94.26				1400	83.71			800
4416	080176	57195			2300	94.26	25.0	100	75	1500	83.13		100	84
4522	080876	57025	100	93	2400	94.20	25.0	100	74	1600	82.56		100	88
4859	082976	57065	100	96	2500	94.28	25.0	100	63	1700	81.41		50	43
5079	090576	57025	100	92	2600	94.19	25.0	100	85	1800	81.61		100	87

F02

57-34930 VAN KRAANEN JOHN CLASS 2 \*\*\*\*\*ATA-CODES\*\*\*\*\*16-YARDS\*\*\*\*\*HANDICAP\*\*\*\*\*DOUBLES\*\*\*\*\*YEAR\*\*\*\*  
 313 ROCKPORT RD STATUS 4 1974  
 JANESVILLE WIS YARDAGE 22.0 1975  
 53545 PAID 950.7378 150.5666 1976

SHOOT REPT	DATE	LOC	16YDS-SHOT-BRK.	CURRENT	Y-T-D	SHOT--PCT.	HDCP.YDS	-SHOT-BRK.	SHOOT--PCT.	-EARN	DBLS-SHOT-BRK.	--SHOT--PCT.
1240	030776	57062	50	33	50	66.00	22.0	50	20	50	40.00	
1878	041176	57030	100	48	150	54.00				50	40.00	
2638	052276	57095	100	85	250	66.40				50	40.00	
2638	052276	57095	100	76	350	69.14				50	40.00	
3423	061976	57015	100	67	450	68.66				50	40.00	
3796	062676	57120	100	76	550	70.00				50	40.00	
3796	062676	57120	100	73	650	70.46				50	40.00	
3596	062776	57195	100	80	750	71.73				50	40.00	
3836	071176	57090	100	75	850	72.11				50	40.00	
5113	090576	57095	100	88	950	73.78	22.0	100	65	150	56.66	

57-35050 VAN LARE JOHN W CLASS 2 \*\*\*\*\*ATA-CODES\*\*\*\*\*16-YARDS\*\*\*\*\*HANDICAP\*\*\*\*\*DOUBLES\*\*\*\*\*YEAR\*\*\*\*  
 3444 E HOWARD AVE STATUS 3 \*\*\*\*\* 1974  
 MILWAUKEE WISC YARDAGE 20.0 1975  
 53207 PAID 900.9177 800.8325 450.6977 1976  
 1100.9063 900.8522 600.7333  
 600.8783 900.8533 350.7400

SHOOT REPT	DATE	LOC	16YDS-SHOT-BRK.	CURRENT	Y-T-D	SHOT--PCT.	HDCP.YDS	-SHOT-BRK.	SHOOT--PCT.	-EARN	DBLS-SHOT-BRK.	--SHOT--PCT.
1404	031476	57155					20.0	100	80	100	80.00	
1825	040376	57155	100	87	100	87.00	20.0	100	76	200	78.00	50 32 50 64.00
2118	041876	57155	100	88	200	87.50	20.0	100	88	300	81.33	50 32 50 64.00
2208	050276	57195	100	87	300	87.33	20.0	100	79	400	80.75	50 36 100 68.00
2442	050976	57155			300	87.33	20.0	100	87	500	82.00	50 40 150 72.00
2606	051676	57115	100	86	400	87.00	20.0	100	86	600	82.66	100 78 250 74.40
	060176	08888			400	87.00	20.0			600	82.66	250 74.40
3060	060676	57135			400	87.00	20.0	100	91	700	83.85	250 74.40
3605	061376	57155	100	91	500	87.80	20.0	100	91	800	84.75	250 74.40
4030	071176	57045	100	88	600	87.83	20.0	100	90	900	85.33	100 73 350 74.00

57-35055 VANNOY JERRY CLASS 2 \*\*\*\*\*ATA-CODES\*\*\*\*\*16-YARDS\*\*\*\*\*HANDICAP\*\*\*\*\*DOUBLES\*\*\*\*\*YEAR\*\*\*\*  
 RT 3 STATUS 4 1974  
 WHITE WATER WIS YARDAGE 22.0 1975  
 53190 PAID 100.8400 100.8600 100.9400 1976

SHOOT REPT	DATE	LOC	16YDS-SHOT-BRK.	CURRENT	Y-T-D	SHOT--PCT.	HDCP.YDS	-SHOT-BRK.	SHOOT--PCT.	-EARN	DBLS-SHOT-BRK.	--SHOT--PCT.
3596	062776	57195	100	94	100	94.00						

57-35148 VAUGHN DARVIN CLASS 2 \*\*\*\*\*ATA-CODES\*\*\*\*\*16-YARDS\*\*\*\*\*HANDICAP\*\*\*\*\*DOUBLES\*\*\*\*\*YEAR\*\*\*\*  
 3358 NO BARTLETT AV STATUS 3 \*\*\*\*\* 1974  
 MILWAUKEE WIS YARDAGE 20.0 1975  
 53211 PAID 500.9160 200.8100 300.8366 1976  
 600.8650 100.8300

SHOOT REPT	DATE	LOC	16YDS-SHOT-BRK.	CURRENT	Y-T-D	SHOT--PCT.	HDCP.YDS	-SHOT-BRK.	SHOOT--PCT.	-EARN	DBLS-SHOT-BRK.	--SHOT--PCT.
3596	062776	57195	100	83	100	83.00						

57-35160 YENA BERNARD CLASS 2 \*\*\*\*\*ATA-CODES\*\*\*\*\*16-YARDS\*\*\*\*\*HANDICAP\*\*\*\*\*DOUBLES\*\*\*\*\*YEAR\*\*\*\*  
 244 E RYAN RD STATUS 3 \*\*\*\*\* 1974  
 OAK CREEK WISC YARDAGE 21.0 1975  
 53154 PAID 700.9185 400.8250 150.6600 1976  
 400.8775 100.8000  
 900.9177 400.7925

SHOOT REPT	DATE	LOC	16YDS-SHOT-BRK.	CURRENT	Y-T-D	SHOT--PCT.	HDCP.YDS	-SHOT-BRK.	SHOOT--PCT.	-EARN	DBLS-SHOT-BRK.	--SHOT--PCT.
3352	061376	57015	100	94	100	94.00						
3595	062676	57195	100	90	200	92.00	21.0	100	77	100	77.00	
4083	070476	57135	100	96	300	93.33	21.0	100	88	200	82.50	
3927	071076	57015	100	92	400	93.00				200	82.50	
4124	071776	57195	200	177	600	91.50				200	82.50	

CONTINUED NEXT FRAME.....

G02

57-35160		VENA BERNARD		CLASS 2 *****ATA-CODES*****16-YARDS*****HANDICAP*****DOUBLES*****YEAR****	
244 E RYAN RD		53154 PAID		STATUS 3 * * * * 700.9185 400.8250 150.6600 1974	
OAK CREEK WISC				YARDAGE 21.0 400.8775 100.8000 1975	
				900.9177 400.7925 1976	
SHOOT		CURRENT	Y-T-D	CURRENT	Y-T-D
REPT	DATE	LOC	16YDS-SHOT-BRK.	SHOT--PCT.	HDCP.YDS -SHOT-BRK.
4124	071876	57195		600 91.50	21.0 100 82 300 82.33
4416	080176	57195		600 91.50	22.0 100 70 400 79.25
5090	080876	57135	100 97	700 92.28	400 79.25
4732	081476	57015	100 97	800 92.12	400 79.25
4962	082276	57155	100 89	900 91.77	400 79.25
57-35166		VERBANAC, DANIEL J		CLASS 2 *****ATA-CODES*****16-YARDS*****HANDICAP*****DOUBLES*****YEAR****	
225 MAIN ST		53095 PAID		STATUS 4 100.6600 1974	
NEWBURG, WI				YARDAGE 22.0 1975	
				1976	
SHOOT		CURRENT	Y-T-D	CURRENT	Y-T-D
REPT	DATE	LOC	16YDS-SHOT-BRK.	SHOT--PCT.	HDCP.YDS -SHOT-BRK.
3596	062776	57195	100 66	100 66.00	SHOT--PCT.-EARN DBLS-SHOT-BRK.--SHOT--PCT.
57-35167		VERBANAC, RALPH A		CLASS 2 *****ATA-CODES*****16-YARDS*****HANDICAP*****DOUBLES*****YEAR****	
225 MAIN ST		53095 PAID		STATUS 4 100.8800 1974	
NEWBURG, WI				YARDAGE 22.0 1975	
				1976	
SHOOT		CURRENT	Y-T-D	CURRENT	Y-T-D
REPT	DATE	LOC	16YDS-SHOT-BRK.	SHOT--PCT.	HDCP.YDS -SHOT-BRK.
3596	062776	57195	100 88	100 88.00	SHOT--PCT.-EARN DBLS-SHOT-BRK.--SHOT--PCT.
57-35175		VERGETIS GEO G		CLASS 2 *****ATA-CODES*****16-YARDS*****HANDICAP*****DOUBLES*****YEAR****	
990 KINGS RD RT 1		53027 PAID		STATUS 3 * * * * 2200.8772 900.8688 150.8133 1974	
HARTFORD WIS				YARDAGE 23.0 1900.9457 900.9000 400.8100 1975	
				1000.9360 300.8966 50.7600 1976	
SHOOT		CURRENT	Y-T-D	CURRENT	Y-T-D
REPT	DATE	LOC	16YDS-SHOT-BRK.	SHOT--PCT.	HDCP.YDS -SHOT-BRK.
2605	051676	57075	100 97	100 97.00	SHOT--PCT.-EARN DBLS-SHOT-BRK.--SHOT--PCT.
2828	053076	57195	100 88	200 92.50	
3595	062676	57195	100 95	300 93.33	
3596	062776	57195	100 89	400 92.25	
3943	071176	57075	100 95	500 92.80	
4124	071776	57195	200 194	700 94.00	
4124	071876	57195		700 94.00	23.0 100 91 100 91.00
4336	072576	57155		700 94.00	23.0 100 88 200 89.50 50 38 50 76.00
4416	073176	57195	200 188	900 94.00	200 89.50 50 76.00
4416	080176	57195		900 94.00	23.0 100 90 300 89.66 50 76.00
5080	090676	57135	100 90	1000 93.60	300 89.66 50 76.00
57-35177		VERGETIS GUST G		CLASS 2 *****ATA-CODES*****16-YARDS*****HANDICAP*****DOUBLES*****YEAR****	
990 KINGS RD RT 1		53027 PAID		STATUS 3 * * * * 1900.9184 500.7340 1974	
HARTFORD WIS				YARDAGE 21.0 1300.9007 300.7933 1975	
				1200.9333 1976	
SHOOT		CURRENT	Y-T-D	CURRENT	Y-T-D
REPT	DATE	LOC	16YDS-SHOT-BRK.	SHOT--PCT.	HDCP.YDS -SHOT-BRK.
1169	030576	13015	100 92	100 92.00	21.0
2605	051676	57075	100 89	200 90.50	
2828	053076	57195	100 93	300 91.33	
3737	070576	57195	100 96	400 92.50	
3943	071176	57075	100 93	500 92.60	
4124	071576	57195	200 183	700 92.28	
4124	071776	57195	200 194	900 93.33	
4416	073076	57195	100 94	1000 93.40	
4416	073176	57195	200 186	1200 93.33	

# H02

57-35195 VETTER, JAMES E. JR. CLASS 2 \*\*\*\*\*ATA-CODES\*\*\*\*\*16-YARDS\*\*\*\*\*HANDICAP\*\*\*\*\*DOUBLES\*\*\*\*\*YEAR\*\*\*\*  
 4824 HIGHLAND PK DR. STATUS 4 1974  
 SLINGER, WI. YARDAGE 22.0 1975  
 53086 PAID 300.8700 200.7450 1976

SHOOT REPT DATE LOC	16YDS-SHOT-BRK.	CURRENT	Y-T-D	SHOT--PCT.	HDCP.YDS	-SHOT-BRK.	SHOT--PCT.	-EARN	DBLS-SHOT-BRK.	--SHOT--PCT.
2605 051676 57075	100	93	100	93.00						
2829 052376 57200	100	86	200	89.50	22.0	100	80	100	80.00	
3502 062076 57200	100	82	300	87.00	22.0	100	69	200	74.50	

57-35208 VICENA FRANK H CLASS 2 \*\*\*\*\*ATA-CODES\*\*\*\*\*16-YARDS\*\*\*\*\*HANDICAP\*\*\*\*\*DOUBLES\*\*\*\*\*YEAR\*\*\*\*  
 12525 W CRAWFORD DR STATUS 3 \* \* \* \* 1100.8909 800.8800 50.7000 1974  
 NEW BERLIN WISC YARDAGE 20.5 800.9300 700.8728 50.6400 1975  
 53151 PAID 1200.9100 700.8657 100.5800 1976

SHOOT REPT DATE LOC	16YDS-SHOT-BRK.	CURRENT	Y-T-D	SHOT--PCT.	HDCP.YDS	-SHOT-BRK.	SHOT--PCT.	-EARN	DBLS-SHOT-BRK.	--SHOT--PCT.
3004 060676 57010	100	86	100	86.00	20.5	100	83	100	83.00	
3352 061276 57015	100	92	200	89.00	20.5	100	80	200	81.50	
3352 061376 57015	100	91	300	89.66	20.5	100	86	300	83.00	
3595 062676 57195	100	92	400	90.25	20.5	100	85	400	83.50	
3596 062776 57195	100	90	500	90.20				400	83.50	
3737 070576 57195	100	91	600	90.33	20.5	100	90	500	84.80	
4124 071576 57195	200	184	800	90.75				500	84.80	100 58 100 58.00
4124 071676 57195			800	90.75	20.5	100	89	600	85.50	100 58.00
4124 071776 57195	200	185	1000	91.10				600	85.50	100 58.00
4124 071876 57195			1000	91.10	20.5	100	93	700	86.57	100 58.00
4416 073176 57195	200	181	1200	91.00				700	86.57	100 58.00

57-35220 VIERTTEL GEORGE F CLASS 2 \*\*\*\*\*ATA-CODES\*\*\*\*\*16-YARDS\*\*\*\*\*HANDICAP\*\*\*\*\*DOUBLES\*\*\*\*\*YEAR\*\*\*\*  
 1124 E MARQUETTE ST STATUS 4 1974  
 APPLETON WI YARDAGE 22.0 1975  
 54911 PAID 200.9450 200.8100 1976

SHOOT REPT DATE LOC	16YDS-SHOT-BRK.	CURRENT	Y-T-D	SHOT--PCT.	HDCP.YDS	-SHOT-BRK.	SHOT--PCT.	-EARN	DBLS-SHOT-BRK.	--SHOT--PCT.
3999 071176 57157	100	92	100	92.00				100	81.00	
4961 082276 57157	100	97	200	94.50	22.0	100	81	200	81.00	

57-35222 VIERLING GEORGE P JR CLASS 2 \*\*\*\*\*ATA-CODES\*\*\*\*\*16-YARDS\*\*\*\*\*HANDICAP\*\*\*\*\*DOUBLES\*\*\*\*\*YEAR\*\*\*\*  
 RT 3 BOX 261 D STATUS 3 \* \* \* \* 100.8300 1974  
 DELAVAN WISC YARDAGE 20.0 100.9000 1975  
 53115 PAID 300.8466 1976

SHOOT REPT DATE LOC	16YDS-SHOT-BRK.	CURRENT	Y-T-D	SHOT--PCT.	HDCP.YDS	-SHOT-BRK.	SHOT--PCT.	-EARN	DBLS-SHOT-BRK.	--SHOT--PCT.
2574 051676 57050	100	81	100	81.00						
3593 061976 57050	100	85	200	83.00						
4642 080876 57050	100	88	300	84.66						

57-35228 VILLAND STEVE CLASS 2 \*\*\*\*\*ATA-CODES\*\*\*\*\*16-YARDS\*\*\*\*\*HANDICAP\*\*\*\*\*DOUBLES\*\*\*\*\*YEAR\*\*\*\*  
 380 E KLUBERTANZ STATUS 3 500.8780 1974  
 SUN PRAIRIE WISC YARDAGE 21.0 900.9433 100.7600 50.7800 1975  
 53590 PAID 300.9000 50.6600 1976

SHOOT REPT DATE LOC	16YDS-SHOT-BRK.	CURRENT	Y-T-D	SHOT--PCT.	HDCP.YDS	-SHOT-BRK.	SHOT--PCT.	-EARN	DBLS-SHOT-BRK.	--SHOT--PCT.
1637 032876 57087	100	90	100	90.00					50 33	50 66.00
2520 050876 57087	100	87	200	88.50						50 66.00
3596 062776 57195	100	93	300	90.00						50 66.00

102

57-35229 VINCENT DANNY CLASS 2 \*\*\*\*\*ATA-CODES\*\*\*\*\*16-YARDS\*\*\*\*\*HANDICAP\*\*\*\*\*DOUBLES\*\*\*\*\*YEAR\*\*\*\*\*  
 W267 N7141 WHITE OAK STATUS 4 5 1974  
 SUSSEX, WIS. YARDAGE 20.0 1975  
 53089 PAID 50.4200 1976  
 SHOOT CURRENT Y-T-D CURRENT Y-T-D CURRENT Y-T-D  
 REPT DATE LOC 16YDS-SHOT-BRK. SHOT--PCT. HDCP.YDS -SHOT-BRK. SHOT--PCT.-EARN DBLS-SHOT-BRK.--SHOT--PCT.  
 2208 050276 57195 50 21 50 42.00

57-35230 VINCERT ROBERT CLASS 2 \*\*\*\*\*ATA-CODES\*\*\*\*\*16-YARDS\*\*\*\*\*HANDICAP\*\*\*\*\*DOUBLES\*\*\*\*\*YEAR\*\*\*\*\*  
 W267N7141 WHITE OAK STATUS 4 50.6200 1974  
 SUSSEX WISC YARDAGE 22.0 100.9300 1975  
 53089 PAID 200.9350 200.7050 1976  
 SHOOT CURRENT Y-T-D CURRENT Y-T-D CURRENT Y-T-D  
 REPT DATE LOC 16YDS-SHOT-BRK. SHOT--PCT. HDCP.YDS -SHOT-BRK. SHOT--PCT.-EARN DBLS-SHOT-BRK.--SHOT--PCT.  
 2208 050276 57195 100 92 100 92.00 22.0 100 66 100 66.00  
 3596 062776 57195 100 95 200 93.50 100 66.00  
 4416 080176 57195 200 93.50 22.0 100 75 200 70.50

57-35255 VOEGELI JOHN G CLASS 2 \*\*\*\*\*ATA-CODES\*\*\*\*\*16-YARDS\*\*\*\*\*HANDICAP\*\*\*\*\*DOUBLES\*\*\*\*\*YEAR\*\*\*\*\*  
 PO BOX 127 STATUS 1 \* \* \* \* 300.9000 100.6600 1974  
 COLUMBUS WIS YARDAGE 21.0 700.9128 400.8150 200.7000 1975  
 53925 PAID 100.9300 100.8000 50.8000 1976  
 SHOOT CURRENT Y-T-D CURRENT Y-T-D CURRENT Y-T-D  
 REPT DATE LOC 16YDS-SHOT-BRK. SHOT--PCT. HDCP.YDS -SHOT-BRK. SHOT--PCT.-EARN DBLS-SHOT-BRK.--SHOT--PCT.  
 2573 050976 57040 100 93 100 93.00 21.0 100 80 100 80.00 50 40 50 80.00

57-35259 VOELL, CHAS CLASS 2 \*\*\*\*\*ATA-CODES\*\*\*\*\*16-YARDS\*\*\*\*\*HANDICAP\*\*\*\*\*DOUBLES\*\*\*\*\*YEAR\*\*\*\*\*  
 36320 S. BEACH RD STATUS 4 S 1974  
 OCONOMOC, WISC YARDAGE 20.0 1975  
 53066 PAID 100.7900 1976  
 SHOOT CURRENT Y-T-D CURRENT Y-T-D CURRENT Y-T-D  
 REPT DATE LOC 16YDS-SHOT-BRK. SHOT--PCT. HDCP.YDS -SHOT-BRK. SHOT--PCT.-EARN DBLS-SHOT-BRK.--SHOT--PCT.  
 3666 070476 57010 100 79 100 79.00

57-35260 VOELL ROBERT CLASS 2 \*\*\*\*\*ATA-CODES\*\*\*\*\*16-YARDS\*\*\*\*\*HANDICAP\*\*\*\*\*DOUBLES\*\*\*\*\*YEAR\*\*\*\*\*  
 36320 50 BEACH RD STATUS 3 1974  
 OCONOMOC WIS YARDAGE 22.5 1000.9050 200.8800 1975  
 53066 PAID 1700.9452 800.8525 300.7966 1976  
 SHOOT CURRENT Y-T-D CURRENT Y-T-D CURRENT Y-T-D  
 REPT DATE LOC 16YDS-SHOT-BRK. SHOT--PCT. HDCP.YDS -SHOT-BRK. SHOT--PCT.-EARN DBLS-SHOT-BRK.--SHOT--PCT.  
 2410 050876 57015 100 93 100 93.00 22.0 100 84 100 84.00  
 2605 051676 57075 100 99 200 96.00 22.5 100 93 200 88.50  
 2829 052376 57200 100 89 300 93.66 22.5 100 82 300 86.33  
 2828 053076 57195 100 96 400 94.25 22.5 100 83 400 85.50  
 2828 053176 57195 100 98 500 95.00 22.5 100 87 500 85.80 100 79 100 79.00  
 3594 062076 57190 100 96 600 95.16 500 85.80 100 79.00  
 3595 062676 57195 100 92 700 94.71 22.5 100 81 600 85.00 100 79.00  
 3666 070476 57010 100 97 800 95.00 600 85.00 100 79.00  
 3737 070576 57195 100 98 900 95.33 22.5 100 88 700 85.42 100 79.00  
 3835 071076 57010 200 181 1100 94.45 700 85.42 100 79.00  
 4124 071576 57195 200 193 1300 94.76 700 85.42 100 84 200 81.50  
 4124 071676 57195 1300 94.76 22.5 100 84 800 85.25 100 76 300 79.66  
 4124 071776 57195 200 193 1500 95.00 800 85.25 300 79.66  
 4416 073176 57195 200 182 1700 94.52 800 85.25 300 79.66



K02

57-35297 VOLK, DONALD CLASS 2 \*\*\*\*\*ATA-CODES\*\*\*\*\*16-YARDS\*\*\*\*\*HANDICAP\*\*\*\*\*DOUBLES\*\*\*\*\*YEAR\*\*\*\*  
 239 EDGEWOOD DR STATUS 4 1974  
 MEENAH, WISC YARDAGE 22.0 1975  
 54956 PAID 400.9025 1976

SHOOT REPT	DATE	LOC	16YDS-SHOT-BRK.	CURRENT	Y-T-D	SHOT--PCT.	HDCP.YDS	-SHOT-BRK.	CURRENT	Y-T-D	SHOT--PCT.-EARN	DBLS-SHOT-BRK.	--SHOT--PCT.
3999	071176	57157	100	86	100	86.00							
4123	072576	57065	100	84	200	85.00							
4961	082276	57157	100	95	300	88.33							
4859	082976	57065	100	96	400	90.25							

57-35303 VOTH TRACEY CLASS 2 \*\*\*\*\*ATA-CODES\*\*\*\*\*16-YARDS\*\*\*\*\*HANDICAP\*\*\*\*\*DOUBLES\*\*\*\*\*YEAR\*\*\*\*  
 450 TOWNLINE AVE STATUS 3 1700.9176 1000.8900 50.6800 1974  
 BELOIT WIS YARDAGE 21.5 1500.9626 500.8560 150.7266 1975  
 53511 PAID 700.9557 200.8250 1976

SHOOT REPT	DATE	LOC	16YDS-SHOT-BRK.	CURRENT	Y-T-D	SHOT--PCT.	HDCP.YDS	-SHOT-BRK.	CURRENT	Y-T-D	SHOT--PCT.-EARN	DBLS-SHOT-BRK.	--SHOT--PCT.
2573	050976	57040	100	96	100	96.00							
3530	061976	57040	100	94	200	95.00	22.0	100	82	100	82.00		
3377	062076	57090	100	96	300	95.33	21.5	100	83	200	82.50		
3596	062776	57195	100	97	400	95.75				200	82.50		
4124	071776	57195	200	191	600	95.66				200	82.50		
4298	072476	57040	100	95	700	95.57				200	82.50		

57-35304 VRANA TERENCE W CLASS 2 \*\*\*\*\*ATA-CODES\*\*\*\*\*16-YARDS\*\*\*\*\*HANDICAP\*\*\*\*\*DOUBLES\*\*\*\*\*YEAR\*\*\*\*  
 418 W RIVER DR STATUS 3 550.7872 300.6966 50.5000 1974  
 WEST BEND WIS YARDAGE 21.0 1900.8636 1400.7985 100.6300 1975  
 53095 PAID 1900.8636 1400.7985 100.6300 1976

SHOOT REPT	DATE	LOC	16YDS-SHOT-BRK.	CURRENT	Y-T-D	SHOT--PCT.	HDCP.YDS	-SHOT-BRK.	CURRENT	Y-T-D	SHOT--PCT.-EARN	DBLS-SHOT-BRK.	--SHOT--PCT.
2573	050976	57040	100	86	100	86.00	22.0	100	82	100	82.00	50	33
2605	051676	57075	100	96	200	91.00	22.0	100	87	200	84.50		
2639	052376	57065	100	82	300	88.00	22.0	100	47	300	72.00	50	30
2971	052976	57130	100	88	400	88.00				300	72.00		
2828	053176	57195	100	89	500	88.20	22.0	100	90	400	76.50		
3004	060676	57010	100	93	600	89.00	22.0	100	87	500	78.60		
3502	062076	57200	100	82	700	88.00	21.0	100	73	600	77.66		
	062476	07777			700	88.00	22.0			600	77.66	1.0-	
3595	062676	57195	100	87	800	87.87	21.0	100	84	700	78.57		
3596	062776	57195	100	87	900	87.77				700	78.57		
3666	070476	57010	100	90	1000	88.00	21.0	100	79	800	78.62		
3737	070576	57195	100	87	1100	87.90	21.0	100	80	900	78.77		
3835	071076	57010	200	174	1300	87.76				900	78.77		
3943	071176	57075			1300	87.76	21.0	100	77	1000	78.60		
4031	071176	57190	100	89	1400	87.85				1100	79.45		
4124	071776	57195	200	174	1600	87.75				1100	79.45		
4124	071876	57195			1600	87.75	21.0	100	81	1200	79.58		
4416	080176	57195			1600	87.75	21.0	100	76	1300	79.30		
5090	080876	57135	100	90	1700	87.88	21.0	100	87	1400	79.85		
4759	081576	57040	100	75	1800	87.16				1400	79.85		
5080	090676	57135	100	72	1900	86.36				1400	79.85		

57-35305 UROMAN CHARLES H CLASS 2 \*\*\*\*\*ATA-CODES\*\*\*\*\*16-YARDS\*\*\*\*\*HANDICAP\*\*\*\*\*DOUBLES\*\*\*\*\*YEAR\*\*\*\*  
 820 THACKERY TRAIL STATUS 4 \*\*\*\*\* 300.9466 200.7450 150.7266 1974  
 OCONOMOWOC WIS YARDAGE 22.0 100.8500 300.7300 150.6466 1975  
 53066 PAID 100.8500 300.7300 150.6466 1976

SHOOT REPT	DATE	LOC	16YDS-SHOT-BRK.	CURRENT	Y-T-D	SHOT--PCT.	HDCP.YDS	-SHOT-BRK.	CURRENT	Y-T-D	SHOT--PCT.-EARN	DBLS-SHOT-BRK.	--SHOT--PCT.
1582	040476	57088					22.0	100	84	100	84.00	50	37
2207	042576	57190						100	75	200	79.50	50	30
2208	050276	57195	100	85	100	85.00	22.0	100	60	300	73.00	50	30

L02

57-35314 VUKOVICH DAN CLASS 2 \*\*\*\*\*ATA-CODES\*\*\*\*\*16-YARDS\*\*\*\*\*HANDICAP\*\*\*\*\*DOUBLES\*\*\*\*\*YEAR\*\*\*\*\*  
 305 SHEFFIELD RD STATUS 4 J 400.8625 100.6800 100.4900 1974  
 WAUKESHA WIS YARDAGE 22.0 600.8983 1975  
 53186 PAID 1976

SHOOT REPT	DATE	LOC	16YDS-SHOT-BRK.	CURRENT	Y-T-D	SHOT--PCT.	HDCP.YDS	-SHOT-BRK.	SHOT--PCT.-EARN	DBLS-SHOT-BRK.	--SHOT--PCT.
2410	050876	57015	100	92	100	92.00					
3352	061276	57015	100	84	200	88.00					
3352	061376	57015	100	88	300	88.00					
3423	061976	57015	100	93	400	89.25					
4124	071776	57195	200	182	600	89.83					

57-35320 VYVYAN RICHARD CLASS 2 \*\*\*\*\*ATA-CODES\*\*\*\*\*16-YARDS\*\*\*\*\*HANDICAP\*\*\*\*\*DOUBLES\*\*\*\*\*YEAR\*\*\*\*\*  
 913 EMMERTSEN RD STATUS 1 R \* \* \* 300.9366 200.7450 150.7333 1974  
 RACINE WISCONSIN YARDAGE 25.0 200.9300 1975  
 53406 PAID 1976

SHOOT REPT	DATE	LOC	16YDS-SHOT-BRK.	CURRENT	Y-T-D	SHOT--PCT.	HDCP.YDS	-SHOT-BRK.	SHOT--PCT.-EARN	DBLS-SHOT-BRK.	--SHOT--PCT.
4124	071776	57195	200	186	200	93.00					

57-35322 WASCK, KEITH CLASS 2 \*\*\*\*\*ATA-CODES\*\*\*\*\*16-YARDS\*\*\*\*\*HANDICAP\*\*\*\*\*DOUBLES\*\*\*\*\*YEAR\*\*\*\*\*  
 2115 SO 11TH STATUS 4 J 900.7788 1974  
 MANITOWOC, WIS YARDAGE 22.0 1975  
 54220 PAID 1976

SHOOT REPT	DATE	LOC	16YDS-SHOT-BRK.	CURRENT	Y-T-D	SHOT--PCT.	HDCP.YDS	-SHOT-BRK.	SHOT--PCT.-EARN	DBLS-SHOT-BRK.	--SHOT--PCT.
2444	050576	45712	200	149	200	74.50					
1404	031476	57155	100	65	300	71.33					
3059	060676	57125	200	172	500	77.20					
3928	071176	57125	200	162	700	78.28					
4124	071776	57195	200	153	900	77.88					

57-35324 WACH, JAMES E CLASS 2 \*\*\*\*\*ATA-CODES\*\*\*\*\*16-YARDS\*\*\*\*\*HANDICAP\*\*\*\*\*DOUBLES\*\*\*\*\*YEAR\*\*\*\*\*  
 316 N FRANKLIN STATUS 4 200.6250 100.6000 1974  
 PORT WASHINGTON, WI YARDAGE 22.0 1975  
 53074 PAID 1976

SHOOT REPT	DATE	LOC	16YDS-SHOT-BRK.	CURRENT	Y-T-D	SHOT--PCT.	HDCP.YDS	-SHOT-BRK.	SHOT--PCT.-EARN	DBLS-SHOT-BRK.	--SHOT--PCT.
3423	061976	57015	100	64	100	64.00	22.0	100	60	100	60.00
3502	062076	57200	100	61	200	62.50					

57-35325 WACH ROGER A CLASS 2 \*\*\*\*\*ATA-CODES\*\*\*\*\*16-YARDS\*\*\*\*\*HANDICAP\*\*\*\*\*DOUBLES\*\*\*\*\*YEAR\*\*\*\*\*  
 PO BOX 146 STATUS 3 R \* \* \* 1300.8492 800.7662 200.6800 1974  
 PT WASH WIS YARDAGE 21.5 2100.9047 1700.8623 950.8010 1975  
 53074 PAID 1600.8643 1100.8163 400.7525 1976

SHOOT REPT	DATE	LOC	16YDS-SHOT-BRK.	CURRENT	Y-T-D	SHOT--PCT.	HDCP.YDS	-SHOT-BRK.	SHOT--PCT.-EARN	DBLS-SHOT-BRK.	--SHOT--PCT.
0234	101900	57045	100	87	100	87.00	21.5	100	76	100	76.00
2208	050276	57195	100	62	200	74.50					
2442	050976	57155	100	79	300	76.00	21.5	100	87	200	81.50
2605	051676	57075	100	90	400	79.50					
2829	052376	57200	100	87	500	81.00	21.5	100	82	300	81.66
2971	053076	57130	100	88	600	82.16	21.5	100	76	400	80.25
3352	061376	57015	100	77	700	81.42					
3423	061976	57015	100	92	800	82.75	21.5	100	79	500	80.00
3502	062076	57200	100	82	900	82.66					
3737	070576	57195	100	84	1000	82.80					
3943	071176	57075			1000	82.80	21.5	100	89	600	81.50
4124	071676	57195			1000	82.80	21.5	100	76	700	80.71
4124	071776	57195	200	183	1200	84.25					
4124	071876	57195			1200	84.25	21.5	100	88	800	81.62

CONTINUED NEXT FRAME.....



M02

57-35325 WACH ROGER A CLASS 2 \*\*\*\*\*ATA-CODES\*\*\*\*\*16-YARDS\*\*\*\*\*HANDICAP\*\*\*\*\*DOUBLES\*\*\*\*\*YEAR\*\*\*\*  
 PO BOX 146 STATUS 3 R \* \* \* 1300.8492 800.7662 200.6800 1974  
 PT WASH WIS YARDAGE 21.5 2100.9047 1700.8623 950.8010 1975  
 53074 PAID 1600.8643 1100.8163 400.7525 1976

SHOOT REPT DATE LOC	16YDS-SHOT-BRK.	CURRENT	Y-T-D	SHOT--PCT.	HDCP.YDS	-SHOT-BRK.	SHOT--PCT.-EARN	DBLS-SHOT-BRK.--SHOT--PCT.
4480 081576 40000	200 188			1400 85.64			800 81.62	400 75.25
4480 081776 40000				1400 85.64	21.5 100	89	900 82.44	400 75.25
4480 081876 40000	200 184			1600 86.43			900 82.44	400 75.25
4480 081976 40000				1600 86.43	21.5 100	82	1000 82.40	400 75.25
4480 082076 40000				1600 86.43	21.5 100	74	1100 81.63	400 75.25

57-35341 WAGNER JOHN R CLASS 2 \*\*\*\*\*ATA-CODES\*\*\*\*\*16-YARDS\*\*\*\*\*HANDICAP\*\*\*\*\*DOUBLES\*\*\*\*\*YEAR\*\*\*\*  
 405 W CHERRY STATUS 4 100.7700 100.6300 1974  
 LANCASTER WIS YARDAGE 22.0 200.8450 100.5700 1975  
 53813 PAID 100.8500 1976

SHOOT REPT DATE LOC	16YDS-SHOT-BRK.	CURRENT	Y-T-D	SHOT--PCT.	HDCP.YDS	-SHOT-BRK.	SHOT--PCT.-EARN	DBLS-SHOT-BRK.--SHOT--PCT.
3596 062776 57195	100 85			100 85.00				

57-35342 WAGNER ROBERT J CLASS 2 \*\*\*\*\*ATA-CODES\*\*\*\*\*16-YARDS\*\*\*\*\*HANDICAP\*\*\*\*\*DOUBLES\*\*\*\*\*YEAR\*\*\*\*  
 1010 MAKE FOREST CT STATUS 3 \* \* \* \* 1974  
 OAK CREEK WISCONSIN YARDAGE 21.0 100.9200 100.7900 1975  
 53154 PAID 100.8500 1976

SHOOT REPT DATE LOC	16YDS-SHOT-BRK.	CURRENT	Y-T-D	SHOT--PCT.	HDCP.YDS	-SHOT-BRK.	SHOT--PCT.-EARN	DBLS-SHOT-BRK.--SHOT--PCT.
3352 061376 57015	100 92			100 92.00	21.0 100	79	100 79.00	

57-35355 MAJER DENNIS CLASS 2 \*\*\*\*\*ATA-CODES\*\*\*\*\*16-YARDS\*\*\*\*\*HANDICAP\*\*\*\*\*DOUBLES\*\*\*\*\*YEAR\*\*\*\*  
 2344 N HUMBOLDT STATUS 4 200.8000 1974  
 MILWAUKEE WIS YARDAGE 22.0 100.8100 1975  
 53212 PAID 100.8100 1976

SHOOT REPT DATE LOC	16YDS-SHOT-BRK.	CURRENT	Y-T-D	SHOT--PCT.	HDCP.YDS	-SHOT-BRK.	SHOT--PCT.-EARN	DBLS-SHOT-BRK.--SHOT--PCT.
3596 062776 57195	100 81			100 81.00				

57-35360 MAKKINEN, GERALD A. CLASS 2 \*\*\*\*\*ATA-CODES\*\*\*\*\*16-YARDS\*\*\*\*\*HANDICAP\*\*\*\*\*DOUBLES\*\*\*\*\*YEAR\*\*\*\*  
 204 E. MAIN ST. STATUS 4 300.8800 100.8900 50.5400 1974  
 WAUNAKEE, WIS. YARDAGE 22.0 100.8900 1975  
 53597 PAID 300.8800 100.8900 50.5400 1976

SHOOT REPT DATE LOC	16YDS-SHOT-BRK.	CURRENT	Y-T-D	SHOT--PCT.	HDCP.YDS	-SHOT-BRK.	SHOT--PCT.-EARN	DBLS-SHOT-BRK.--SHOT--PCT.
1637 032876 57087	100 88			100 88.00				50 27 50 54.00
3287 060676 57087	100 93			200 90.50	22.0 100	89	100 89.00	50 54.00
3596 062776 57195	100 83			300 88.00			100 89.00	50 54.00

57-35405 WALLACE CLINTON H CLASS 2 \*\*\*\*\*ATA-CODES\*\*\*\*\*16-YARDS\*\*\*\*\*HANDICAP\*\*\*\*\*DOUBLES\*\*\*\*\*YEAR\*\*\*\*  
 620 W HUDSON ST STATUS 1 R \* \* \* 3900.8825 100.7500 1974  
 MAZOMANIE WIS YARDAGE 20.5 5100.8900 1975  
 53560 PAID 3900.8876 1976

SHOOT REPT DATE LOC	16YDS-SHOT-BRK.	CURRENT	Y-T-D	SHOT--PCT.	HDCP.YDS	-SHOT-BRK.	SHOT--PCT.-EARN	DBLS-SHOT-BRK.--SHOT--PCT.
0302 102600 17195	100 93			100 93.00				
0591 121400 57062	50 43			150 90.66				
0880 020876 57062	50 39			200 87.50				
1172 030776 17195	100 83			300 86.00				
1637 032876 57087	100 85			400 85.75				
1582 040476 57088	100 82			500 85.00				
2049 041876 57120	100 87			600 85.33				
2409 050276 57120	100 92			700 86.28				
2520 050876 57087	100 88			800 86.50				

CONTINUED NEXT FRAME.....

N02

57-35405

MALLACE CLINTON H  
620 W HUDSON ST  
MAZOHANIE WIS

CLASS 2 \*\*\*\*\*ATA-CODES\*\*\*\*\*16-YARDS\*\*\*\*\*HANDICAP\*\*\*\*\*DOUBLES\*\*\*\*\*YEAR\*\*\*\*  
STATUS 1 R \* \* \* 3900.8825 100.7500 1974  
YARDAGE 20.5 5100.8900 1975  
3900.8876 1976

53560 PAID

SHOOT REPT	DATE	LOC	16YDS-SHOT-BRK.	CURRENT	Y-T-D	SHOT--PCT.	HDCP.YDS	-SHOT-BRK.	Y-T-D	-EARN	DBLS-SHOT-BRK.	Y-T-D	SHOT--PCT.
2573	050976	57040	100	91	900	87.00							
2443	051576	57088	100	83	1000	86.60							
2797	051676	57170	100	93	1100	87.18							
2795	053076	57088	100	88	1200	87.25							
3165	053176	57120	100	88	1300	87.30							
3165	053176	57120	100	89	1400	87.42							
3422	060576	57120	100	87	1500	87.40							
3422	060576	57120	100	89	1600	87.50							
3287	060676	57087	100	92	1700	87.76							
3530	061976	57040	100	89	1800	87.83							
3796	062676	57120	100	82	1900	87.52							
3796	062676	57120	100	88	2000	87.55							
3971	070476	57170	100	86	2100	87.47							
4189	070576	57120	100	91	2200	87.63							
4189	070576	57120	100	95	2300	87.95							
3835	071076	57010	200	178	2500	88.04							
4298	072476	57040	100	88	2600	88.03							
4414	072576	57120	100	95	2700	88.29							
4297	080176	57020	100	93	2800	88.46							
4731	080776	57120	100	92	2900	88.58							
4731	080776	57120	100	83	3000	88.40							
4860	080876	57170	100	88	3100	88.38							
4759	081476	57040	100	90	3200	88.43							
4671	081576	57017	100	96	3300	88.66							
5031	082976	57040	100	94	3400	88.82							
5510	082976	57100	100	89	3500	88.82							
5113	090576	57095	100	94	3600	88.97							
5469	090676	57120	100	89	3700	88.97							
5280	091276	17195	100	86	3800	88.89							
5572	091976	57027	100	84	3900	88.76							

57-35412

MALLISCH ROBERT M  
506 LINCOLN ST  
JANESVILLE WISC

CLASS 2 \*\*\*\*\*ATA-CODES\*\*\*\*\*16-YARDS\*\*\*\*\*HANDICAP\*\*\*\*\*DOUBLES\*\*\*\*\*YEAR\*\*\*\*  
STATUS 1 \* \* \* \* 800.9550 500.8580 150.8600 1974  
YARDAGE 24.5 100.8600 1975

53545 PAID

SHOOT REPT	DATE	LOC	16YDS-SHOT-BRK.	CURRENT	Y-T-D	SHOT--PCT.	HDCP.YDS	-SHOT-BRK.	Y-T-D	-EARN	DBLS-SHOT-BRK.	Y-T-D	SHOT--PCT.
2573	050976	57040	100	96	100	96.00	24.5	100	87	100	87.00		
2638	052276	57095	100	96	200	96.00				100	87.00		
2638	052276	57095	100	96	300	96.00				100	87.00		
2968	060676	57020	100	96	400	96.00	24.0	100	81	200	84.00	50	49
3284	061276	57095	100	97	500	96.20	24.5	100	91	300	86.33	50	41
3284	061276	57095	100	97	500	96.20	24.5	100	89	400	87.00	100	90.00
3166	061376	57150	100	95	600	96.00		100	81	500	85.80	50	39
4124	071776	57195	200	188	800	95.50				500	85.80	150	86.00

57-35424

MALLS H SCOTT  
2402 SPRINGDALE A12  
MAUKESHA WI

CLASS 2 \*\*\*\*\*ATA-CODES\*\*\*\*\*16-YARDS\*\*\*\*\*HANDICAP\*\*\*\*\*DOUBLES\*\*\*\*\*YEAR\*\*\*\*  
STATUS 3 50.8800 1800.8616 900.8144 100.5700 1974  
YARDAGE 20.0 1975

53186 PAID

SHOOT REPT	DATE	LOC	16YDS-SHOT-BRK.	CURRENT	Y-T-D	SHOT--PCT.	HDCP.YDS	-SHOT-BRK.	Y-T-D	-EARN	DBLS-SHOT-BRK.	Y-T-D	SHOT--PCT.
0234	101900	57045	100	73	100	73.00							
1404	031476	57155	100	82	200	77.50							
1825	040376	57155	100	79	300	78.00	22.0	100	66	100	66.00		

CONTINUED NEXT FRAME.....

803

57-35424 WALLS H SCOTT CLASS 2 \*\*\*\*\*ATA-CODES\*\*\*\*\*16-YARDS\*\*\*\*\*HANDICAP\*\*\*\*\*DOUBLES\*\*\*\*\*YEAR\*\*\*\*  
 2402 SPRINGDALE A12 STATUS 3 1974  
 MAUKESHA WI YARDAGE 20.0 1975  
 53186 PAID 50.8800 900.8144 100.5700 1976  
 1800.8616 CURRENT Y-T-D CURRENT Y-T-D  
 SHOOT REPT DATE LOC 16YDS-SHOT-BRK. SHOT--PCT. HDCP. YDS -SHOT-BRK. SHOT--PCT.-EARN DBLS-SHOT-BRK.--SHOT--PCT.  
 2208 050276 57195 100 84 400 79.50 22.0 100 77 200 71.50  
 2829 052376 57200 100 71 500 77.80 22.0 100 81 300 74.66  
 2828 053076 57195 100 88 600 79.50 22.0 100 81 400 76.25  
 2828 053176 57195 100 93 700 81.42 22.0 100 82 500 77.40  
 3596 062776 57195 100 87 800 82.12 500 77.40  
 4083 070476 57135 100 87 900 82.66 500 77.40  
 3737 070576 57195 100 97 1000 84.10 500 77.40  
 4030 071176 57045 100 93 1100 84.90 22.0 100 90 600 79.50 100 57 100 57.00  
 4124 071776 57195 200 172 1300 85.07 600 79.50  
 4124 071876 57195 1300 85.07 22.0 100 83 700 80.00 100 57.00  
 0000 073076 07777 1300 85.07 22.0 700 80.00 2.0- 100 57.00  
 4416 073176 57195 200 173 1500 85.26 700 80.00 100 57.00  
 4416 080176 57195 1500 85.26 22.0 100 88 800 81.00 100 57.00  
 5090 080876 57135 100 89 1600 85.50 800 81.00 100 57.00  
 4732 081476 57015 100 90 1700 85.76 100 85 900 81.44 100 57.00  
 5032 090576 57195 100 93 1800 86.16 900 81.44 100 57.00

57-35428 WALLS PETER CLASS 2 \*\*\*\*\*ATA-CODES\*\*\*\*\*16-YARDS\*\*\*\*\*HANDICAP\*\*\*\*\*DOUBLES\*\*\*\*\*YEAR\*\*\*\*  
 18620 PLEASANT ST STATUS 4 500.9360 1974  
 BROOKFIELD, WI YARDAGE 22.0 600.8983 1975  
 53005 PAID 1100.9354 200.8400 100.7300 1976  
 SHOOT REPT DATE LOC 16YDS-SHOT-BRK. SHOT--PCT. HDCP. YDS -SHOT-BRK. SHOT--PCT.-EARN DBLS-SHOT-BRK.--SHOT--PCT.  
 1404 031476 57155 100 88 100 88.00  
 2208 050276 57195 100 94 200 91.00  
 2828 053076 57195 100 96 300 92.66  
 3596 062776 57195 100 96 400 93.50  
 3737 070576 57195 100 94 500 93.60  
 4124 071776 57195 200 196 700 94.85  
 4416 073176 57195 200 181 900 93.88  
 4416 080176 57195 900 93.88 22.0 100 88 100 88.00  
 5090 080876 57135 900 93.88 20.0 100 80 200 84.00  
 5090 080876 57135 100 97 1000 94.20 200 84.00  
 5032 090576 57195 100 87 1100 93.54 200 84.00 100 73 100 73.00

57-35476 WALTER, LEO J CLASS 2 \*\*\*\*\*ATA-CODES\*\*\*\*\*16-YARDS\*\*\*\*\*HANDICAP\*\*\*\*\*DOUBLES\*\*\*\*\*YEAR\*\*\*\*  
 RT 5 BX 687 STATUS 4 100.9000 1974  
 LAKE GENEVA, WI YARDAGE 22.0 1975  
 53147 PAID 100.9000 1976  
 SHOOT REPT DATE LOC 16YDS-SHOT-BRK. SHOT--PCT. HDCP. YDS -SHOT-BRK. SHOT--PCT.-EARN DBLS-SHOT-BRK.--SHOT--PCT.  
 3596 062776 57195 100 90 100 90.00

57-35480 WALTERS VIRGIL A CLASS 2 \*\*\*\*\*ATA-CODES\*\*\*\*\*16-YARDS\*\*\*\*\*HANDICAP\*\*\*\*\*DOUBLES\*\*\*\*\*YEAR\*\*\*\*  
 530 W. RACINE ST STATUS 3 2200.9400 1000.7800 650.7738 1974  
 JEFFERSON WISC YARDAGE 22.5 1000.9520 300.8566 300.8200 1975  
 53549 PAID 1800.9472 800.8525 300.7766 1976  
 SHOOT REPT DATE LOC 16YDS-SHOT-BRK. SHOT--PCT. HDCP. YDS -SHOT-BRK. SHOT--PCT.-EARN DBLS-SHOT-BRK.--SHOT--PCT.  
 3165 053176 57120 100 97 100 97.00  
 3165 053176 57120 100 95 200 96.00  
 3004 060676 57010 100 92 300 94.66  
 3284 061276 57095 300 94.66 22.5 100 86 100 86.00  
 3284 061276 57095 300 94.66 22.5 100 83 200 84.50  
 3595 062676 57195 100 93 400 94.25 200 84.50  
 CONTINUED NEXT FRAME.....

C03

57-35480 WALTERS VIRGIL A  
 530 W. RACINE ST  
 JEFFERSON WISC  
 CLASS 2 \*\*\*\*\*ATA-CODES\*\*\*\*\*16-YARDS\*\*\*\*\*HANDICAP\*\*\*\*\*DOUBLES\*\*\*\*\*YEAR\*\*\*\*  
 STATUS 3 \* \* \* \* 2200.9400 1000.7880 650.7738 1974  
 YARDAGE 22.5 1000.9520 300.8566 300.8200 1975  
 53549 PAID 1800.9472 800.8525 300.7766 1976

SHOOT REPT	DATE	LOC	16YDS-SHOT-BRK.	CURRENT	Y-T-D	HDCP.	YDS	-SHOT-BRK.	SHOOT--PCT.	-EARN	DBLS-SHOT-BRK.	--SHOT--PCT.
3596	062776	57195	100	91	500	93.60			200	84.50		
3971	070476	57170	100	89	600	92.83	22.5	100	87	300	85.33	50 37 50 74.00
4124	071576	57195	200	195	800	94.00			300	85.33		50 74.00
4124	071776	57195	200	189	1000	94.10			300	85.33		50 74.00
4124	071876	57195			1000	94.10	22.5	100	85	400	85.25	50 74.00
4243	072576	57165	100	96	1100	94.27	22.0	100	85	500	85.20	50 34 100 71.00
4416	073076	57195	100	95	1200	94.33	22.5	100	90	600	86.00	100 86 200 78.50
4416	073176	57195	200	190	1400	94.42			600	86.00		200 78.50
4731	080776	57120	100	96	1500	94.53			600	86.00		200 78.50
4731	080776	57120	100	93	1600	94.43			600	86.00		200 78.50
4897	082276	17195	100	98	1700	94.64	22.5	100	78	700	84.85	50 39 250 78.40
0000	090876	08888			1700	94.64	22.5			700	84.85	250 78.40
5280	091276	17195	100	96	1800	94.72	22.5	100	88	800	85.25	50 37 300 77.66

57-35505 WALTON RAY  
 RT 4  
 WHITWATER WIS  
 CLASS 2 \*\*\*\*\*ATA-CODES\*\*\*\*\*16-YARDS\*\*\*\*\*HANDICAP\*\*\*\*\*DOUBLES\*\*\*\*\*YEAR\*\*\*\*  
 STATUS 3 \* \* \* \* 1400.9500 500.8200 550.8000 1974  
 YARDAGE 22.0 800.9525 600.8833 300.8033 1975  
 53190 PAID 1000.9570 600.8750 500.8300 1976

SHOOT REPT	DATE	LOC	16YDS-SHOT-BRK.	CURRENT	Y-T-D	HDCP.	YDS	-SHOT-BRK.	SHOOT--PCT.	-EARN	DBLS-SHOT-BRK.	--SHOT--PCT.
2208	050276	57195	100	94	100	94.00			100	91.00		
2574	051676	57050	100	99	200	96.50	21.0	100	91	100	78	100 78.00
2804	053076	57095	100	98	300	97.00	21.0	100	94	200	92.50	100 85 200 81.50
3593	061976	57050	100	91	400	95.50			200	92.50		200 81.50
3593	061976	57050	100	96	500	95.60			200	92.50		200 81.50
3593	061976	57050	100	97	600	95.83			200	92.50		200 81.50
3593	061976	57050	100	98	700	96.14			200	92.50		200 81.50
3593	061976	57050	100	97	800	96.25			200	92.50		200 81.50
3596	062776	57195	100	93	900	95.88			200	92.50		200 81.50
3736	070376	57050			900	95.88	21.5	100	94	300	93.00	100 85 200 81.50
3759	070476	57095			900	95.88	22.0	100	89	400	92.00	100 90 300 84.33
4124	071676	57195			900	95.88	22.0	100	71	500	87.80	100 81 400 83.50
4642	080876	57050	100	94	1000	95.70	22.0	100	86	600	87.50	100 81 500 83.00

57-35510 WALTZ, EDWARD F., JR  
 1419 GROVE ST  
 BOSCOBEL WI  
 CLASS 2 \*\*\*\*\*ATA-CODES\*\*\*\*\*16-YARDS\*\*\*\*\*HANDICAP\*\*\*\*\*DOUBLES\*\*\*\*\*YEAR\*\*\*\*  
 STATUS 4 \* \* \* \* 500.8140 100.5400 1974  
 YARDAGE 22.0 1975  
 53805 PAID 1976

SHOOT REPT	DATE	LOC	16YDS-SHOT-BRK.	CURRENT	Y-T-D	HDCP.	YDS	-SHOT-BRK.	SHOOT--PCT.	-EARN	DBLS-SHOT-BRK.	--SHOT--PCT.
1847	041176	57150	100	73	100	73.00			100	54.00		
2670	052376	57180	100	77	200	75.00	22.0	100	54	100	54.00	
2924	060676	57017	100	90	300	80.00			100	54.00		
3354	062076	57110	100	88	400	82.00			100	54.00		
3837	071176	57150	100	79	500	81.40			100	54.00		

57-35530 MANDY BOB  
 8845 W MEADOW LN  
 FRANKLIN WI  
 CLASS 2 \*\*\*\*\*ATA-CODES\*\*\*\*\*16-YARDS\*\*\*\*\*HANDICAP\*\*\*\*\*DOUBLES\*\*\*\*\*YEAR\*\*\*\*  
 STATUS 3 \* \* \* \* 600.8966 200.8100 1974  
 YARDAGE 20.0 500.9080 1975  
 53132 PAID 800.8425 1976

SHOOT REPT	DATE	LOC	16YDS-SHOT-BRK.	CURRENT	Y-T-D	HDCP.	YDS	-SHOT-BRK.	SHOOT--PCT.	-EARN	DBLS-SHOT-BRK.	--SHOT--PCT.
2208	050276	57195	100	95	100	95.00						
2828	053176	57195	100	83	200	89.00						
3596	062776	57195	100	87	300	88.33						

003

57-35530 WANDY BOB CLASS 2 \*\*\*\*\*ATA-CODES\*\*\*\*\*16-YARDS\*\*\*\*\*HANDICAP\*\*\*\*\*DOUBLES\*\*\*\*\*YEAR\*\*\*\*  
 8845 W MEADOW LN STATUS 3 \* \* \* \* 600.8966 200.8100 1974  
 FRANKLIN WI YARDAGE 20.0 500.9080 1975  
 53132 PAID 800.8425 1976

SHOOT REPT	DATE	LOC	16YDS	SHOT	BRK.	CURRENT	Y-T-D	SHOT	--PCT.	HDCP.	YDS	-SHOT	BRK.	Y-T-D	SHOT	--PCT.	-EARN	DBLS	SHOT	BRK.	--SHOT	--PCT.
4124	071576	57195	200	154		500	83.00															
4124	071776	57195	200	163		700	83.14															
4962	082276	57155	100	92		800	84.25															

57-35537 WANEK ALAN R CLASS 2 \*\*\*\*\*ATA-CODES\*\*\*\*\*16-YARDS\*\*\*\*\*HANDICAP\*\*\*\*\*DOUBLES\*\*\*\*\*YEAR\*\*\*\*  
 120 ST MARYS BLVD STATUS 3 \* \* \* \* 1000.8910 1974  
 GREEN BAY WISC YARDAGE 21.0 100.8600 1975  
 54301 PAID 100.8600 1976

SHOOT REPT	DATE	LOC	16YDS	SHOT	BRK.	CURRENT	Y-T-D	SHOT	--PCT.	HDCP.	YDS	-SHOT	BRK.	Y-T-D	SHOT	--PCT.	-EARN	DBLS	SHOT	BRK.	--SHOT	--PCT.
2969	060576	57025	100	86		100	86.00															

57-35560 WAPPLER DANIEL J CLASS 2 \*\*\*\*\*ATA-CODES\*\*\*\*\*16-YARDS\*\*\*\*\*HANDICAP\*\*\*\*\*DOUBLES\*\*\*\*\*YEAR\*\*\*\*  
 4743 N 51ST ST STATUS 3 \* \* \* \* 1100.9445 700.8628 600.8800 1974  
 MILWAUKEE WISC YARDAGE 25.5 800.9425 600.8750 500.8400 1975  
 53218 PAID 1700.9388 700.8142 450.7555 1976

SHOOT REPT	DATE	LOC	16YDS	SHOT	BRK.	CURRENT	Y-T-D	SHOT	--PCT.	HDCP.	YDS	-SHOT	BRK.	Y-T-D	SHOT	--PCT.	-EARN	DBLS	SHOT	BRK.	--SHOT	--PCT.
2444	605057	45712	200	186		200	93.00	25.5	100	80	100	80.00		100	74			100	74	100	74.00	
2208	050276	57195	100	91		300	92.33	25.5	100	76	200	78.00		50	36			150	73.33			
3059	060676	57125	200	193		500	94.00	25.5	100	84	300	80.00		100	76			250	74.40			
3352	061376	57015	100	91		600	93.50	25.5	100	83	400	80.75		100	78			350	75.42			
3593	061976	57050	100	91		700	93.14				400	80.75						350	75.42			
3593	061976	57050	100	92		800	93.00				400	80.75						350	75.42			
3593	061976	57050	100	96		900	93.33				400	80.75						350	75.42			
3593	061976	57050	100	93		1000	93.30				400	80.75						350	75.42			
3593	061976	57050	100	96		1100	93.54				400	80.75						350	75.42			
3596	062776	57195	100	94		1200	93.58				400	80.75						350	75.42			
4124	071776	57195	200	191		1400	93.85				400	80.75						350	75.42			
4124	071876	57195				1400	93.85	25.5	100	84	500	81.40						350	75.42			
4336	072576	57155	100	91		1500	93.66	25.5	100	77	600	80.66						350	75.42			
4416	073176	57195	200	191		1700	93.88				600	80.66						350	75.42			
4416	080176	57195				1700	93.88	25.5	100	86	700	81.42						100	76	450	75.55	

57-35600 WAPPLAR DAVID CLASS 2 \*\*\*\*\*ATA-CODES\*\*\*\*\*16-YARDS\*\*\*\*\*HANDICAP\*\*\*\*\*DOUBLES\*\*\*\*\*YEAR\*\*\*\*  
 4751 N. 51 BLVD. STATUS 3 \* \* \* \* 1300.8269 1300.7830 500.6400 1974  
 MILWAUKEE WISCONSIN YARDAGE 18.0 1000.8410 800.8012 350.5914 1975  
 53218 PAID 1500.8206 1200.8116 550.6400 1976

SHOOT REPT	DATE	LOC	16YDS	SHOT	BRK.	CURRENT	Y-T-D	SHOT	--PCT.	HDCP.	YDS	-SHOT	BRK.	Y-T-D	SHOT	--PCT.	-EARN	DBLS	SHOT	BRK.	--SHOT	--PCT.
2208	050276	57195	100	73		100	73.00	18.0	100	66	100	66.00		50	29			50	58.00			
2829	052376	57200	100	76		200	74.50	18.0	100	66	200	66.00						50	58.00			
2828	053176	57195	100	76		300	75.00	18.0	100	85	300	72.33		100	68			150	64.66			
3352	061376	57015	100	85		400	77.50	18.0	100	78	400	73.75		100	61			250	63.20			
3605	061376	57155	100	70		500	76.00	18.0	100	91	500	77.20						250	63.20			
3595	062676	57195				500	76.00	18.0	100	74	600	76.66						250	63.20			
3596	062776	57195	100	89		600	78.16				600	76.66						250	63.20			
4216	070876	28025	100	89		700	79.71	18.0	100	89	700	78.42						250	63.20			
4216	070976	28025				700	79.71	18.0	100	88	800	79.62		100	61			350	62.57			
4216	071076	28025	200	176		900	81.55				800	79.62						350	62.57			
4124	071676	57195				900	81.55	18.0	100	78	900	79.44		100	65			450	63.11			
4124	071776	57195	200	163		1100	81.54				900	79.44						450	63.11			
4124	071876	57195				1100	81.54	18.0	100	88	1000	80.30						450	63.11			
4336	072576	57155	100	83		1200	81.66	18.0	100	82	1100	80.45						450	63.11			
4416	073076	57195	100	89		1300	82.23				1100	80.45						450	63.11			

CONTINUED NEXT FRAME.....

E03

57-35600 WAPPLAR DAVID CLASS 2 \*\*\*\*\*ATA-CODES\*\*\*\*\*16-YARDS\*\*\*\*\*HANDICAP\*\*\*\*\*DOUBLES\*\*\*\*\*YEAR\*\*\*\*  
 4751 N. 51 BLVD. STATUS 3 \* \* \* \* 1300.8269 1300.7830 500.6400 1974  
 MILWAUKEE WISCONSIN YARDAGE 18.0 1000.8410 800.8012 350.5914 1975  
 53218 PAID 1500.8206 1200.8116 550.6400 1976

SHOOT REPT	DATE	LOC	16YDS-SHOT-BRK.	CURRENT Y-T-D	HDCP.YDS	-SHOT-BRK.	SHOT--PCT.-EARN	DBLS-SHOT-BRK.	Y-T-D
4416	073176	57195	200 162	1500 82.06			1100 80.45		450 63.11
4416	080176	57195		1500 82.06	18.0	100 89	1200 81.16	100 68	550 64.00
0000	083176	08868		1500 82.06	18.0		1200 81.16		550 64.00
0000	083176	08888		1500 82.06	18.0		1200 81.16		550 64.00

57-35715 WARD, EARL C CLASS 2 \*\*\*\*\*ATA-CODES\*\*\*\*\*16-YARDS\*\*\*\*\*HANDICAP\*\*\*\*\*DOUBLES\*\*\*\*\*YEAR\*\*\*\*  
 1205 WISCONSIN AVE STATUS 4 \* \* \* \* 100.8800 1974  
 BOSCABEL, WISC YARDAGE 22.0 1975  
 53805 PAID 100.8800 1976

SHOOT REPT	DATE	LOC	16YDS-SHOT-BRK.	CURRENT Y-T-D	HDCP.YDS	-SHOT-BRK.	SHOT--PCT.-EARN	DBLS-SHOT-BRK.	Y-T-D
2924	060676	57017	100 88	100 88.00					

57-35727 WARMUTH GERALD CLASS 2 \*\*\*\*\*ATA-CODES\*\*\*\*\*16-YARDS\*\*\*\*\*HANDICAP\*\*\*\*\*DOUBLES\*\*\*\*\*YEAR\*\*\*\*  
 4323 WINDSOR RD STATUS 4 \* \* \* \* 100.9400 1974  
 WINDSOR WIS YARDAGE 22.0 100.8700 1975  
 53598 PAID 100.8700 1976

SHOOT REPT	DATE	LOC	16YDS-SHOT-BRK.	CURRENT Y-T-D	HDCP.YDS	-SHOT-BRK.	SHOT--PCT.-EARN	DBLS-SHOT-BRK.	Y-T-D
3596	062776	57195	100 87	100 87.00					

57-35760 WASHKUH ORVAL C CLASS 2 \*\*\*\*\*ATA-CODES\*\*\*\*\*16-YARDS\*\*\*\*\*HANDICAP\*\*\*\*\*DOUBLES\*\*\*\*\*YEAR\*\*\*\*  
 3221 E LAYTON AVE STATUS 3 \* \* \* \* 1100.9000 800.7825 50.6200 1974  
 CUDAHY WISCONSIN YARDAGE 21.0 1400.8750 1200.8108 300.7100 1975  
 53110 PAID 600.8683 600.8400 50.8400 1976

SHOOT REPT	DATE	LOC	16YDS-SHOT-BRK.	CURRENT Y-T-D	HDCP.YDS	-SHOT-BRK.	SHOT--PCT.-EARN	DBLS-SHOT-BRK.	Y-T-D
1404	031476	57155	100 79	100 79.00					
2118	041876	57155	100 90	200 84.50	21.0	100 89	100 89.00		
2208	050276	57195	100 87	300 85.33	21.0	100 75	200 82.00		
2410	050876	57015	100 89	400 86.25	21.0	100 86	300 83.33		
2442	050976	57155		400 86.25	21.0	100 87	400 84.25	50 42	50 84.00
2606	051676	57115	100 86	500 86.20	21.0	100 86	500 84.60		50 84.00
2828	053176	57195	100 90	600 86.83	21.0	100 81	600 84.00		50 84.00

57-35764 WATKINS BRUCE CLASS 2 \*\*\*\*\*ATA-CODES\*\*\*\*\*16-YARDS\*\*\*\*\*HANDICAP\*\*\*\*\*DOUBLES\*\*\*\*\*YEAR\*\*\*\*  
 133 N 8TH PLACE STATUS 4 \* \* \* \* 100.6900 1974  
 STURGEON BAY WIS YARDAGE 22.0 350.8371 1975  
 54235 PAID 400.8700 1976

SHOOT REPT	DATE	LOC	16YDS-SHOT-BRK.	CURRENT Y-T-D	HDCP.YDS	-SHOT-BRK.	SHOT--PCT.-EARN	DBLS-SHOT-BRK.	Y-T-D
2639	052376	57065	100 80	100 80.00					
3424	062076	57055	100 87	200 83.50					
3424	062076	57055	100 92	300 86.33					
4859	082976	57065	100 89	400 87.00					

57-35800 WATSON THOMAS CLASS 2 \*\*\*\*\*ATA-CODES\*\*\*\*\*16-YARDS\*\*\*\*\*HANDICAP\*\*\*\*\*DOUBLES\*\*\*\*\*YEAR\*\*\*\*  
 4733 TOWER DR STATUS 3 \* \* \* \* 1300.8569 700.6842 100.7600 1974  
 EAU CLAIRE WIS YARDAGE 21.0 1000.9090 500.8640 1976  
 54701 PAID

SHOOT REPT	DATE	LOC	16YDS-SHOT-BRK.	CURRENT Y-T-D	HDCP.YDS	-SHOT-BRK.	SHOT--PCT.-EARN	DBLS-SHOT-BRK.	Y-T-D
1980	041776	57060	100 92	100 92.00	21.0	100 82	100 82.00		
2495	050876	28060	100 93	200 92.50	21.0	100 89	200 85.50		
3058	060676	57185	100 90	300 91.66	21.0	100 85	300 85.33		

CONTINUED NEXT FRAME.....

F03

57-35800 WATSON THOMAS CLASS 2 \*\*\*\*\*ATA-CODES\*\*\*\*\*16-YARDS\*\*\*\*\*HANDICAP\*\*\*\*\*DOUBLES\*\*\*\*\*YEAR\*\*\*\*  
 4733 TOWER DR STATUS 3 1974  
 EAU CLAIRE WIS YARDAGE 21.0 1300.8569 700.6842 100.7600 1975  
 54701 PAID 1000.9090 500.8640 1976

SHOOT REPT	DATE	LOC	16YDS-SHOT-BRK.	CURRENT	Y-T-D	SHOT--PCT.	HDCP.YDS	-SHOT-BRK.	Y-T-D	SHOT--PCT.	-EARN	DBLS-SHOT-BRK.	--SHOT--PCT.
3874	070376	57180	100	87	400	90.50				300	85.33		
3874	070376	57180	100	89	500	90.20				300	85.33		
3874	070376	57180	100	91	600	90.33				300	85.33		
3874	070376	57180	100	92	700	90.57				300	85.33		
3874	070376	57180	100	89	800	90.37				300	85.33		
4548	080176	57070	100	91	900	90.44	21.0	100	82	400	84.50		
5428	091976	57060	100	95	1000	90.90	21.0	100	94	500	86.40		

57-35890 WEAVER I E JR CLASS 2 \*\*\*\*\*ATA-CODES\*\*\*\*\*16-YARDS\*\*\*\*\*HANDICAP\*\*\*\*\*DOUBLES\*\*\*\*\*YEAR\*\*\*\*  
 RTE 1 BOX 242A STATUS 3 \* \* \* \* 1974  
 BRISTOL WIS YARDAGE 20.0 600.8366 700.8071 1975  
 53104 200.9200 500.8460 1976  
 100.9500 100.9100 1976

SHOOT REPT	DATE	LOC	16YDS-SHOT-BRK.	CURRENT	Y-T-D	SHOT--PCT.	HDCP.YDS	-SHOT-BRK.	Y-T-D	SHOT--PCT.	-EARN	DBLS-SHOT-BRK.	--SHOT--PCT.
3352	061276	57015	100	95	100	95.00	20.0	100	91	100	91.00		

57-35978 WEBB KENNETH E CLASS 2 \*\*\*\*\*ATA-CODES\*\*\*\*\*16-YARDS\*\*\*\*\*HANDICAP\*\*\*\*\*DOUBLES\*\*\*\*\*YEAR\*\*\*\*  
 RT 2 TIPPERARY RD STATUS 4 1974  
 POYNETTE WIS YARDAGE 22.0 100.7500 1975  
 53955 PAID 100.7600 100.8200 1976

SHOOT REPT	DATE	LOC	16YDS-SHOT-BRK.	CURRENT	Y-T-D	SHOT--PCT.	HDCP.YDS	-SHOT-BRK.	Y-T-D	SHOT--PCT.	-EARN	DBLS-SHOT-BRK.	--SHOT--PCT.
3596	062776	57195	100	82	100	82.00							

57-35980 WEBB TERRY G CLASS 2 \*\*\*\*\*ATA-CODES\*\*\*\*\*16-YARDS\*\*\*\*\*HANDICAP\*\*\*\*\*DOUBLES\*\*\*\*\*YEAR\*\*\*\*  
 1275 E MILWAUKEE STATUS 4 \* \* \* \* 1974  
 JANESVILLE WIS YARDAGE 22.0 100.8500 1975  
 53545 PAID 100.9100 1976

SHOOT REPT	DATE	LOC	16YDS-SHOT-BRK.	CURRENT	Y-T-D	SHOT--PCT.	HDCP.YDS	-SHOT-BRK.	Y-T-D	SHOT--PCT.	-EARN	DBLS-SHOT-BRK.	--SHOT--PCT.
3596	062776	57195	100	91	100	91.00							

57-35985 WEBBER, JASON CLASS 2 \*\*\*\*\*ATA-CODES\*\*\*\*\*16-YARDS\*\*\*\*\*HANDICAP\*\*\*\*\*DOUBLES\*\*\*\*\*YEAR\*\*\*\*  
 744 IRVINE ST STATUS 4 S 1974  
 CHIPPEWA FALLS, MISC YARDAGE 20.0 100.5500 1975  
 54729 PAID 100.5500 1976

SHOOT REPT	DATE	LOC	16YDS-SHOT-BRK.	CURRENT	Y-T-D	SHOT--PCT.	HDCP.YDS	-SHOT-BRK.	Y-T-D	SHOT--PCT.	-EARN	DBLS-SHOT-BRK.	--SHOT--PCT.
3058	060676	57185	50	20	50	40.00							
4082	071176	57185	50	35	100	55.00							

57-35990 WEBBER ROBERT CLASS 2 \*\*\*\*\*ATA-CODES\*\*\*\*\*16-YARDS\*\*\*\*\*HANDICAP\*\*\*\*\*DOUBLES\*\*\*\*\*YEAR\*\*\*\*  
 744 IRVINE ST STATUS 1 \* \* \* \* 1974  
 CHIPPEWA FALLS MISC YARDAGE 22.0 900.9355 700.8542 1975  
 54729 PAID 1000.9380 1000.8670 200.8000 1976  
 1300.9192 600.8733 350.6000 1976

SHOOT REPT	DATE	LOC	16YDS-SHOT-BRK.	CURRENT	Y-T-D	SHOT--PCT.	HDCP.YDS	-SHOT-BRK.	Y-T-D	SHOT--PCT.	-EARN	DBLS-SHOT-BRK.	--SHOT--PCT.
0722	011176	57185	100	94	100	94.00	20.5	100	83	100	83.00	50	34
1980	041776	57060	100	96	200	95.00	20.5	100	93	200	88.00	50	22
2106	042576	28095	100	82	300	90.66				200	88.00		
2604	051676	57060	100	90	400	90.50				200	88.00		
2798	053076	57085	100	92	500	90.80	21.0	100	86	300	87.33	50	22
3058	060676	57185	100	96	600	91.66	21.0	100	93	400	88.75	100	60
4082	071176	57185	100	95	700	92.14				400	88.75		
4124	071576	57195	200	186	900	92.33				400	88.75		

CONTINUED NEXT FRAME.....

603

57-35990 WEBBER ROBERT CLASS 2 \*\*\*\*\*ATA-CODES\*\*\*\*\*16-YARDS\*\*\*\*\*HANDICAP\*\*\*\*\*DOUBLES\*\*\*\*\*YEAR\*\*\*\*\*  
 744 IRVINE ST STATUS 1 \* \* \* \* 900.9355 700.8542 1974  
 CHIPPEWA FALLS WISC YARDAGE 22.0 1000.9380 1000.8670 200.8000 1975  
 54729 PAID 1300.9192 600.8733 350.6000 1976

SHOOT REPT	DATE	LOC	16YDS-SHOT-BRK.	CURRENT	Y-T-D	SHOT--PCT.	HDCP.YDS	-SHOT-BRK.	SHOT--PCT.	-EARN	DBLS-SHOT-BRK.	--SHOT--PCT.
4124	071676	57195				900	22.0	100	89	500	88.80	250 55.20
4549	080776	57182		200	191	1100				500	88.80	250 55.20
5428	091976	57060		100	83	1200				500	88.80	250 55.20
5427	092676	57185		100	90	1300	23.0	100	80	600	87.33	100 72 350 60.00

57-36091 WEBER RAYMOND C CLASS 2 \*\*\*\*\*ATA-CODES\*\*\*\*\*16-YARDS\*\*\*\*\*HANDICAP\*\*\*\*\*DOUBLES\*\*\*\*\*YEAR\*\*\*\*\*  
 3232 NO WEIL ST STATUS 4 300.9233 100.8600 1974  
 MILWAUKEE WIS YARDAGE 22.0 100.9700 1975  
 53212 PAID 400.9425 1976

SHOOT REPT	DATE	LOC	16YDS-SHOT-BRK.	CURRENT	Y-T-D	SHOT--PCT.	HDCP.YDS	-SHOT-BRK.	SHOT--PCT.	-EARN	DBLS-SHOT-BRK.	--SHOT--PCT.
2208	050276	57195		100	95	100						
3352	061376	57015		100	92	200						
3596	062776	57195		100	96	300						
3737	070576	57195		100	94	400						

57-36113 WEGGEMAN, GREG CLASS 2 \*\*\*\*\*ATA-CODES\*\*\*\*\*16-YARDS\*\*\*\*\*HANDICAP\*\*\*\*\*DOUBLES\*\*\*\*\*YEAR\*\*\*\*\*  
 347 1/2 ROBERT ST STATUS 4 700.8728 200.7450 1974  
 FT. ATKINSON, WIS YARDAGE 22.0 1975  
 53538 PAID 700.8728 200.7450 1976

SHOOT REPT	DATE	LOC	16YDS-SHOT-BRK.	CURRENT	Y-T-D	SHOT--PCT.	HDCP.YDS	-SHOT-BRK.	SHOT--PCT.	-EARN	DBLS-SHOT-BRK.	--SHOT--PCT.
4414	072576	57120		100	83	100						
4521	080876	57010		100	74	200	22.0	100	71	100	71.00	
5113	090576	57095		100	93	300				100	71.00	
5469	090676	57120		100	89	400	22.0	100	78	200	74.50	
5518	092676	57135		300	272	700				200	74.50	

57-36115 WEGNER ROGER G CLASS 2 \*\*\*\*\*ATA-CODES\*\*\*\*\*16-YARDS\*\*\*\*\*HANDICAP\*\*\*\*\*DOUBLES\*\*\*\*\*YEAR\*\*\*\*\*  
 1007 SWIFT AV STATUS 4 100.9200 1974  
 SHEBOYGAN WIS YARDAGE 22.0 100.9300 1975  
 53081 PAID 100.9300 1976

SHOOT REPT	DATE	LOC	16YDS-SHOT-BRK.	CURRENT	Y-T-D	SHOT--PCT.	HDCP.YDS	-SHOT-BRK.	SHOT--PCT.	-EARN	DBLS-SHOT-BRK.	--SHOT--PCT.
3596	062776	57195		100	93	100						

57-36117 WEHINGER, LARRY L CLASS 2 \*\*\*\*\*ATA-CODES\*\*\*\*\*16-YARDS\*\*\*\*\*HANDICAP\*\*\*\*\*DOUBLES\*\*\*\*\*YEAR\*\*\*\*\*  
 2311 17TH AVE STATUS 4 100.8900 1974  
 MONROE, WIS YARDAGE 22.0 1975  
 53566 PAID 100.8900 1976

SHOOT REPT	DATE	LOC	16YDS-SHOT-BRK.	CURRENT	Y-T-D	SHOT--PCT.	HDCP.YDS	-SHOT-BRK.	SHOT--PCT.	-EARN	DBLS-SHOT-BRK.	--SHOT--PCT.
5280	091276	17195		100	89	100						

57-36124 WEIMER GRANT A CLASS 2 \*\*\*\*\*ATA-CODES\*\*\*\*\*16-YARDS\*\*\*\*\*HANDICAP\*\*\*\*\*DOUBLES\*\*\*\*\*YEAR\*\*\*\*\*  
 5256 N 37TH STATUS 3 \* \* \* \* 700.8242 500.8580 100.4300 1974  
 MILWAUKEE WIS YARDAGE 21.5 800.9087 300.8800 100.5900 1975  
 53209 PAID 1000.8900 1000.7870 300.7100 1976

SHOOT REPT	DATE	LOC	16YDS-SHOT-BRK.	CURRENT	Y-T-D	SHOT--PCT.	HDCP.YDS	-SHOT-BRK.	SHOT--PCT.	-EARN	DBLS-SHOT-BRK.	--SHOT--PCT.
2444	605057	45712		200	170	200	21.5	100	92	100	92.00	
2410	050876	57015				200	21.5	100	79	200	85.50	
2829	052376	57200				200	22.5	100	56	300	75.66	
2828	053176	57195		100	94	300	21.5	100	79	400	76.50	100 76 100 76.00
3059	060676	57125		200	178	500	22.5	100	69	500	75.00	100 69 200 72.50

CONTINUED NEXT FRAME.....



H03

57-36124 WEIMER GRANT A CLASS 2 \*\*\*\*\*ATA-CODES\*\*\*\*\*16-YARDS\*\*\*\*\*HANDICAP\*\*\*\*\*DOUBLES\*\*\*\*\*YEAR\*\*\*\*  
 5256 N 37TH STATUS 3 \* \* \* \* 700.8242 500.8580 100.4300 1974  
 MILWAUKEE WIS YARDAGE 21.5 800.9087 300.8800 100.5900 1975  
 53209 PAID 1000.8900 1000.7870 300.7100 1976

SHOOT REPT	DATE	LOC	16YDS-SHOT-BRK.	CURRENT	Y-T-D	SHOT--PCT.	HDCP.	YDS	-SHOT-BRK.	SHOT--PCT.	-EARN	DBLS-SHOT-BRK.	--SHOT--PCT.
3352	061376	57015	100 84	600	87.66	22.5	100	73	600	74.66		200	72.50
3596	062776	57195	100 89	700	87.85				600	74.66		200	72.50
4124	071676	57195		700	87.85	22.5	100	83	700	75.85	100 68	300	71.00
4124	071776	57195	200 180	900	88.33				700	75.85		300	71.00
4124	071876	57195		900	88.33	22.5	100	88	800	77.37		300	71.00
4336	072576	57155	100 95	1000	89.00	22.5	100	81	900	77.77		300	71.00
4416	080176	57195		1000	89.00	22.5	100	87	1000	78.70		300	71.00

57-36125 WEILAND DEAN CLASS 2 \*\*\*\*\*ATA-CODES\*\*\*\*\*16-YARDS\*\*\*\*\*HANDICAP\*\*\*\*\*DOUBLES\*\*\*\*\*YEAR\*\*\*\*  
 337 HILLSIDE RD. STATUS 3 5 350.7742 100.6600 1974  
 COLGATE WIS YARDAGE 16.0 1250.8816 600.8200 250.5400 1975  
 53017 PAID 1250.8816 600.8200 250.5400 1976

SHOOT REPT	DATE	LOC	16YDS-SHOT-BRK.	CURRENT	Y-T-D	SHOT--PCT.	HDCP.	YDS	-SHOT-BRK.	SHOT--PCT.	-EARN	DBLS-SHOT-BRK.	--SHOT--PCT.
2208	050276	57195	50 45	50	90.00								
2605	051676	57075	100 84	150	86.00	20.0	100	76	100	76.00			
2828	053076	57195	100 83	250	84.80	20.0	100	75	200	75.50			
3113	060676	57075	100 88	350	85.71				200	75.50	100 51	100	51.00
3352	061376	57015	100 85	450	85.55				200	75.50		100	51.00
3595	062676	57195	100 88	550	86.00				200	75.50		100	51.00
3596	062776	57195	100 93	650	87.07				200	75.50		100	51.00
4083	070476	57135		650	87.07	20.0	100	79	300	76.66	50 27	150	52.00
3737	070576	57195	100 94	750	88.00				300	76.66		150	52.00
3943	071176	57075	100 89	850	88.11				300	76.66	100 57	250	54.00
4124	071676	57195		850	88.11			100 85	400	78.75		250	54.00
4124	071776	57195	100 90	950	88.31				400	78.75		250	54.00
4124	071876	57195		950	88.31			100 91	500	81.20		250	54.00
4416	073076	57195	100 89	1050	88.38	22.0	100	86	600	82.00		250	54.00
4416	073176	57195	200 174	1250	88.16				600	82.00		250	54.00
0000	081076	07777		1250	88.16	20.0			600	82.00	2.0-	250	54.00
0000	081076	07777		1250	88.16	20.0			600	82.00	2.0-	250	54.00

57-36126 WEILAND KERN R CLASS 2 \*\*\*\*\*ATA-CODES\*\*\*\*\*16-YARDS\*\*\*\*\*HANDICAP\*\*\*\*\*DOUBLES\*\*\*\*\*YEAR\*\*\*\*  
 214 5TH AVE STATUS 3 \* \* \* \* 500.8480 300.8600 50.5200 1974  
 BARABOO WISC YARDAGE 20.5 300.9066 200.8500 1975  
 53913 PAID 300.9566 100.8300 1976

SHOOT REPT	DATE	LOC	16YDS-SHOT-BRK.	CURRENT	Y-T-D	SHOT--PCT.	HDCP.	YDS	-SHOT-BRK.	SHOT--PCT.	-EARN	DBLS-SHOT-BRK.	--SHOT--PCT.
3169	061376	57085	100 98	100	98.00	20.5	100	83	100	83.00			
3596	062776	57195	100 98	200	98.00				100	83.00			
4860	080876	57170	100 91	300	95.66				100	83.00			

57-36127 WEILAND EDWARD CLASS 2 \*\*\*\*\*ATA-CODES\*\*\*\*\*16-YARDS\*\*\*\*\*HANDICAP\*\*\*\*\*DOUBLES\*\*\*\*\*YEAR\*\*\*\*  
 337 HILLSIDE RD. STATUS 3 300.8866 200.6850 50.7000 1974  
 COLGATE WIS YARDAGE 20.0 1300.9123 1300.8100 350.7085 1975  
 53017 PAID 1300.9123 1300.8100 350.7085 1976

SHOOT REPT	DATE	LOC	16YDS-SHOT-BRK.	CURRENT	Y-T-D	SHOT--PCT.	HDCP.	YDS	-SHOT-BRK.	SHOT--PCT.	-EARN	DBLS-SHOT-BRK.	--SHOT--PCT.
2208	050276	57195	100 92	100	92.00	22.0	100	72	100	72.00			
2605	051676	57075	100 93	200	92.50	22.0	100	84	200	78.00			
2828	053076	57195	100 93	300	92.66	22.0	100	70	300	75.33			
3113	060676	57075	100 89	400	91.75	22.0	100	80	400	76.50			
3352	061376	57015	100 82	500	89.80	22.0	100	73	500	75.80			
3595	062676	57195	100 89	600	89.66	22.0	100	77	600	76.00			
3596	062776	57195	100 91	700	89.85				600	76.00			

CONTINUED NEXT FRAME.....

103

57-36127 WEILAND EDWARD  
 337 HILLSIDE RD  
 COLGATE MIS  
 CLASS 2 \*\*\*\*\*ATA-CODES\*\*\*\*\*16-YARDS\*\*\*\*\*HANDICAP\*\*\*\*\*DOUBLES\*\*\*\*\*YEAR\*\*\*\*  
 STATUS 3  
 YARDAGE 20.0  
 300.8866 200.6850 50.7000 1974  
 1300.9123 1300.8100 350.7085 1975  
 53017 PAID  
 SHOOT REPT DATE LOC 16YDS-SHOT-BRK. CURRENT Y-T-D HDCP.YDS -SHOT-BRK. SHOT--PCT.-EARN DBLS-SHOT-BRK.--SHOT--PCT. YEAR  
 4083 070476 57135 700 89.85 22.0 100 85 700 77.28 50 33 50 66.00  
 3737 070576 57195 700 89.85 22.0 100 81 800 77.75 50 33 50 66.00  
 070676 07777 700 89.85 22.0 100 81 800 77.75 1.0- 50 33 50 66.00  
 3943 071176 57075 100 93 800 90.25 21.0 100 81 900 78.11 100 63 150 64.00  
 4124 071676 57195 800 90.25 21.0 100 81 1000 78.40 150 64.00  
 4124 071776 57195 200 187 1000 90.90 21.0 100 88 1000 78.40 150 64.00  
 4124 071876 57195 1000 90.90 21.0 100 88 1100 79.27 150 64.00  
 0000 072476 07777 1000 90.90 21.0 100 88 1100 79.27 1.0- 150 64.00  
 4416 073076 57195 100 95 1100 91.27 21.5 100 93 1200 80.41 100 74 250 68.00  
 4416 073176 57195 200 182 1300 91.23 21.0 100 88 1200 80.41 250 68.00  
 4416 080176 57195 1300 91.23 21.0 100 88 1300 81.00 100 78 350 70.85

57-36128 WEINBERGER JAMES R  
 RT 1  
 KNOWLES MIS  
 CLASS 2 \*\*\*\*\*ATA-CODES\*\*\*\*\*16-YARDS\*\*\*\*\*HANDICAP\*\*\*\*\*DOUBLES\*\*\*\*\*YEAR\*\*\*\*  
 STATUS 4  
 YARDAGE 22.0  
 100.8000 1974  
 100.5600 1975  
 53043  
 SHOOT REPT DATE LOC 16YDS-SHOT-BRK. CURRENT Y-T-D HDCP.YDS -SHOT-BRK. SHOT--PCT.-EARN DBLS-SHOT-BRK.--SHOT--PCT. YEAR  
 3667 062676 57130 100 56 100 56.00 1976

57-36129 WEINBERGER RICHARD  
 RT 2  
 MAYVILLE MIS  
 CLASS 2 \*\*\*\*\*ATA-CODES\*\*\*\*\*16-YARDS\*\*\*\*\*HANDICAP\*\*\*\*\*DOUBLES\*\*\*\*\*YEAR\*\*\*\*  
 STATUS 4  
 YARDAGE 22.0  
 200.8100 1974  
 100.8900 1975  
 100.7900 1976  
 53050 PAID  
 SHOOT REPT DATE LOC 16YDS-SHOT-BRK. CURRENT Y-T-D HDCP.YDS -SHOT-BRK. SHOT--PCT.-EARN DBLS-SHOT-BRK.--SHOT--PCT. YEAR  
 3596 062776 57195 100 79 100 79.00 1976

57-36130 WEISHAN JOHN F  
 1809 S 63RD ST  
 WEST ALLIS MIS  
 CLASS 2 \*\*\*\*\*ATA-CODES\*\*\*\*\*16-YARDS\*\*\*\*\*HANDICAP\*\*\*\*\*DOUBLES\*\*\*\*\*YEAR\*\*\*\*  
 STATUS 3  
 YARDAGE 21.0  
 100.9300 1974  
 100.9300 1975  
 100.9200 1976  
 53214 PAID  
 SHOOT REPT DATE LOC 16YDS-SHOT-BRK. CURRENT Y-T-D HDCP.YDS -SHOT-BRK. SHOT--PCT.-EARN DBLS-SHOT-BRK.--SHOT--PCT. YEAR  
 3596 062776 57195 100 92 100 92.00 1976

57-36131 WEINBERGER JAMES JR  
 RR 1  
 KNOWLES MIS  
 CLASS 2 \*\*\*\*\*ATA-CODES\*\*\*\*\*16-YARDS\*\*\*\*\*HANDICAP\*\*\*\*\*DOUBLES\*\*\*\*\*YEAR\*\*\*\*  
 STATUS 3  
 YARDAGE 20.5  
 1400.9157 800.8075 1974  
 1400.9057 900.7977 100.6900 1975  
 1400.9050 300.7033 1976  
 53043 PAID  
 SHOOT REPT DATE LOC 16YDS-SHOT-BRK. CURRENT Y-T-D HDCP.YDS -SHOT-BRK. SHOT--PCT.-EARN DBLS-SHOT-BRK.--SHOT--PCT. YEAR  
 1582 040476 57088 100 91 100 91.00  
 2573 050976 57040 100 96 200 93.50  
 2885 051676 57100 100 94 300 93.66 21.5 100 77 100 77.00  
 2639 052376 57065 100 86 400 91.75 100 77.00  
 2971 052976 57130 100 89 500 91.20 21.5 100 54 200 65.50  
 2971 053076 57130 100 80 600 89.33 200 65.50  
 3004 060676 57010 100 94 700 90.00 200 65.50  
 3666 070476 57010 100 93 800 90.37 200 65.50  
 4124 071576 57195 200 184 1000 90.70 200 65.50  
 4124 071776 57195 200 181 1200 90.66 200 65.50  
 4123 072576 57065 100 91 1300 90.69 21.5 100 80 300 70.33  
 072976 08888 1300 90.69 21.5 300 70.33 1.0-  
 4759 081576 57040 100 88 1400 90.50 300 70.33

J03

57-36132 WEISENSEL JOE CLASS 2 \*\*\*\*\*ATA-CODES\*\*\*\*\*16-YARDS\*\*\*\*\*HANDICAP\*\*\*\*\*DOUBLES\*\*\*\*\*YEAR\*\*\*\*  
 RR 1 STATUS 3 700.9128 200.7700 50.8000 1974  
 COLUMBUS MIS YARDAGE 21.0 500.9200 100.8000 50.8200 1975  
 53925 PAID 600.9083 100.8100 1976

SHOOT REPT DATE	LOC	16YDS-SHOT-BRK.	CURRENT	Y-T-D	SHOT--PCT.	HDCP.YDS	-SHOT-BRK.	SHOT--PCT.	-EARN	DBLS-SHOT-BRK.	--SHOT--PCT.
2573 050976	57040	100	95	100	95.00	21.0	100	81	100	81.00	
2743 052376	57160	100	85	200	90.00				100	81.00	
2795 053076	57088	100	91	300	90.33				100	81.00	
3596 062776	57195	100	94	400	91.25				100	81.00	
3666 070476	57010	100	88	500	90.60				100	81.00	
4031 071176	57190	100	92	600	90.83				100	81.00	

57-36133 WEINERT RAY CLASS 2 \*\*\*\*\*ATA-CODES\*\*\*\*\*16-YARDS\*\*\*\*\*HANDICAP\*\*\*\*\*DOUBLES\*\*\*\*\*YEAR\*\*\*\*  
 551 SO 7TH AVE STATUS 3 \* \* \* \* 600.8883 200.7500 1974  
 WEST BEND MISC YARDAGE 20.5 800.9250 1975  
 53095 PAID 800.9175 1976

SHOOT REPT DATE	LOC	16YDS-SHOT-BRK.	CURRENT	Y-T-D	SHOT--PCT.	HDCP.YDS	-SHOT-BRK.	SHOT--PCT.	-EARN	DBLS-SHOT-BRK.	--SHOT--PCT.
2410 050876	57015	100	85	100	85.00						
2605 051676	57075	100	96	200	90.50						
3113 060676	57075	100	95	300	92.00						
3595 062676	57195	100	85	400	90.25						
3596 062776	57195	100	97	500	91.60						
3943 071176	57075	100	95	600	92.16						
4124 071776	57195	200	181	800	91.75						

57-36134 WEIS JOHN L CLASS 2 \*\*\*\*\*ATA-CODES\*\*\*\*\*16-YARDS\*\*\*\*\*HANDICAP\*\*\*\*\*DOUBLES\*\*\*\*\*YEAR\*\*\*\*  
 324 W STATE STATUS 4 \* \* \* \* 100.9500 1974  
 BURLINGTON MISC YARDAGE 22.0 100.7700 1975  
 53105 PAID 100.7700 1976

SHOOT REPT DATE	LOC	16YDS-SHOT-BRK.	CURRENT	Y-T-D	SHOT--PCT.	HDCP.YDS	-SHOT-BRK.	SHOT--PCT.	-EARN	DBLS-SHOT-BRK.	--SHOT--PCT.
3596 062776	57195	100	77	100	77.00						

57-36135 WEISS, GORDON A CLASS 2 \*\*\*\*\*ATA-CODES\*\*\*\*\*16-YARDS\*\*\*\*\*HANDICAP\*\*\*\*\*DOUBLES\*\*\*\*\*YEAR\*\*\*\*  
 RT 1 BOX 7 STATUS 4 100.8800 1974  
 MAYVILLE, MI YARDAGE 22.0 100.8800 1975  
 53050 PAID 100.8800 1976

SHOOT REPT DATE	LOC	16YDS-SHOT-BRK.	CURRENT	Y-T-D	SHOT--PCT.	HDCP.YDS	-SHOT-BRK.	SHOT--PCT.	-EARN	DBLS-SHOT-BRK.	--SHOT--PCT.
3596 062776	57195	100	88	100	88.00						

57-36136 WELCH AL CLASS 2 \*\*\*\*\*ATA-CODES\*\*\*\*\*16-YARDS\*\*\*\*\*HANDICAP\*\*\*\*\*DOUBLES\*\*\*\*\*YEAR\*\*\*\*  
 2931 SO WENTWORTH STATUS 3 300.8233 100.7400 1974  
 MILWAUKEE MIS YARDAGE 20.0 100.8900 100.5900 1975  
 53201 PAID 500.9220 500.8520 1976

SHOOT REPT DATE	LOC	16YDS-SHOT-BRK.	CURRENT	Y-T-D	SHOT--PCT.	HDCP.YDS	-SHOT-BRK.	SHOT--PCT.	-EARN	DBLS-SHOT-BRK.	--SHOT--PCT.
2828 053076	57195	100	80	100	80.00	22.0	100	78	100	78.00	
2828 053176	57195	100	95	200	87.50	22.0	100	84	200	81.00	
3060 060676	57135	100	98	300	91.00	19.0	100	91	300	84.33	
3352 061276	57015	100	93	400	91.50	22.0	100	92	400	86.25	
3352 061376	57015	100	95	500	92.20	22.0	100	81	500	85.20	
0000 072476	07777			500	92.20	22.0			500	85.20	2.0-

K03

57-36155 WELLINGTON STEVE  
 PO BOX 211  
 MAUZEKA WI 53826 PAID

CLASS 2 \*\*\*\*\*ATA-CODES\*\*\*\*\*16-YARDS\*\*\*\*\*HANDICAP\*\*\*\*\*DOUBLES\*\*\*\*\*YEAR\*\*\*\*  
 STATUS 3 600.7716 100.7600 1974  
 YARDAGE 21.0 1000.8410 600.7716 1975  
 1400.8292 100.7500 50.6000 1976

SHOOT REPT	DATE	LOC	16YDS	CURRENT SHOT-BRK.	Y-T-D SHOT--PCT.	HDCP.YDS	CURRENT SHOT-BRK.	Y-T-D SHOT--PCT.	-EARN	DBLS-SHOT-BRK.	Y-T-D SHOT--PCT.	
1554	040476	57017	100	70	100	70.00						
1847	041176	57150	100	94	200	82.00						
2337	050976	57150	100	93	300	85.66	21.0	100	75	100	75.00	
2670	052376	57180	100	82	400	84.75						
2826	053076	57150	100	84	500	84.60						
2924	060676	57017	100	73	600	82.66						
3166	061376	57150	100	85	700	83.00						
3354	062076	57110	100	77	800	82.25						
3874	070376	57180	100	84	900	82.44						
3874	070376	57180	100	83	1000	82.50						
3874	070476	57180	100	81	1100	82.36						
3837	071176	57150	100	87	1200	82.75						
4338	072576	57180	100	84	1300	82.84				50	30	50 60.00
4671	081576	57017	100	84	1400	82.92						50 60.00

57-36163 MELCH AL  
 2931 SO WENTWORTH  
 MILWAUKEE WISC 53201

CLASS 2 \*\*\*\*\*ATA-CODES\*\*\*\*\*16-YARDS\*\*\*\*\*HANDICAP\*\*\*\*\*DOUBLES\*\*\*\*\*YEAR\*\*\*\*  
 STATUS 4 200.8750 200.8550 200.6550 1974  
 YARDAGE 22.0 400.9375 200.7800 200.7650 1975  
 1976

SHOOT REPT	DATE	LOC	16YDS	CURRENT SHOT-BRK.	Y-T-D SHOT--PCT.	HDCP.YDS	CURRENT SHOT-BRK.	Y-T-D SHOT--PCT.	-EARN	DBLS-SHOT-BRK.	Y-T-D SHOT--PCT.	
4124	071576	57195	200	190	200	95.00				100	75	100 75.00
4124	071676	57195			200	95.00	22.0	100	66	100	78	200 76.50
4124	071776	57195	200	185	400	93.75				100	78	200 76.50
4124	071876	57195			400	93.75	22.0	100	90	200	78.00	200 76.50

57-36170 WELLSKOP, RICHARD  
 8130 W BENDER APT 3  
 MILWAUKEE, WISC 53218 PAID

CLASS 2 \*\*\*\*\*ATA-CODES\*\*\*\*\*16-YARDS\*\*\*\*\*HANDICAP\*\*\*\*\*DOUBLES\*\*\*\*\*YEAR\*\*\*\*  
 STATUS 4 100.8200 1974  
 YARDAGE 22.0 1975  
 1976

SHOOT REPT	DATE	LOC	16YDS	CURRENT SHOT-BRK.	Y-T-D SHOT--PCT.	HDCP.YDS	CURRENT SHOT-BRK.	Y-T-D SHOT--PCT.	-EARN	DBLS-SHOT-BRK.	Y-T-D SHOT--PCT.
1404	031476	57155	100	82	100	82.00					

57-36178 WELSH, LARRY D.  
 304 TREMONT  
 BOSCOBEL, WIS. 53805 PAID

CLASS 2 \*\*\*\*\*ATA-CODES\*\*\*\*\*16-YARDS\*\*\*\*\*HANDICAP\*\*\*\*\*DOUBLES\*\*\*\*\*YEAR\*\*\*\*  
 STATUS 4 400.8475 1974  
 YARDAGE 22.0 1975  
 1976

SHOOT REPT	DATE	LOC	16YDS	CURRENT SHOT-BRK.	Y-T-D SHOT--PCT.	HDCP.YDS	CURRENT SHOT-BRK.	Y-T-D SHOT--PCT.	-EARN	DBLS-SHOT-BRK.	Y-T-D SHOT--PCT.
2924	060676	57017	100	92	100	92.00					
3166	061376	57150	100	86	200	89.00					
4338	072576	57180	100	76	300	84.66					
4671	081576	57017	100	85	400	84.75					

57-36180 WELSH ROBERT A  
 BOX 498  
 FREDERIC WISC 54837 PAID

CLASS 2 \*\*\*\*\*ATA-CODES\*\*\*\*\*16-YARDS\*\*\*\*\*HANDICAP\*\*\*\*\*DOUBLES\*\*\*\*\*YEAR\*\*\*\*  
 STATUS 1 \* \* \* \* 1300.9515 1300.8076 650.7830 1974  
 YARDAGE 26.0 1500.9680 1400.8650 300.8000 1975  
 2600.9626 2000.8650 900.7733 1976

SHOOT REPT	DATE	LOC	16YDS	CURRENT SHOT-BRK.	Y-T-D SHOT--PCT.	HDCP.YDS	CURRENT SHOT-BRK.	Y-T-D SHOT--PCT.	-EARN	DBLS-SHOT-BRK.	Y-T-D SHOT--PCT.
1819	041076	28090	100	97	100	97.00	26.0	100	91	100	91.00
2316	050176	28025	100	94	200	95.50	26.0	100	84	200	87.50
2316	050276	28025	100	90	300	93.66	26.0	100	71	300	82.00
2519	051676	57080	100	92	400	93.25	26.0	100	75	400	80.25

CONTINUED NEXT FRAME.....

L03

57-36180 WELSH ROBERT A CLASS 2 \*\*\*\*\*ATA-CODES\*\*\*\*\*16-YARDS\*\*\*\*\*HANDICAP\*\*\*\*\*DOUBLES\*\*\*\*\*YEAR\*\*\*\*  
 BOX 498 STATUS 1 \* \* \* \* 1300.9515 1300.8076 650.7830 1974  
 FREDERIC MISC YARDAGE 26.0 1500.9680 1400.8650 300.8000 1975  
 54837 PAID 2600.9626 2000.8650 900.7733 1976

SHOOT REPT	DATE	LOC	16YDS-SHOT-BRK.	CURRENT	Y-T-D	SHOT--PCT.	HDCP.YDS	-SHOT-BRK.	SHOT--PCT.	-EARN	DBLS-SHOT-BRK.	--SHOT--PCT.
3030	052976	28090	100	97	500	94.00	26.0	100	81	500	80.40	100 73 300 74.66
3030	053076	28090	200	197	700	95.28				500	80.40	300 74.66
3030	053176	28090			700	95.28	26.0	100	91	600	82.16	100 82 400 76.50
3342	061176	28065	100	98	800	95.62	26.0	100	94	700	83.85	400 76.50
3557	061976	28090	200	192	1000	95.70				700	83.85	400 76.50
3353	062076	57080	100	97	1100	95.81	26.0	100	91	800	84.75	100 75 500 76.20
4216	070876	28025	100	96	1200	95.83	26.0	100	82	900	84.44	500 76.20
4216	071076	28025	200	192	1400	95.85				900	84.44	500 76.20
4216	071176	28025			1400	95.85	26.0	100	89	1000	84.90	500 76.20
4124	071576	57195	200	193	1600	95.93				1000	84.90	100 81 600 77.00
4124	071676	57195			1600	95.93	26.0	100	83	1100	84.72	100 83 700 77.85
4124	071776	57195	200	191	1800	95.88				1100	84.72	700 77.85
4124	071876	57195			1800	95.88	26.0	100	78	1200	84.16	700 77.85
4337	080176	57080	100	97	1900	95.94	26.0	100	93	1300	84.84	100 75 800 77.50
4556	080776	28025	100	99	2000	96.10	26.0	100	94	1400	85.50	100 76 900 77.33
4556	080876	28025	100	100	2100	96.28	26.0	100	90	1500	85.80	900 77.33
4626	081476	28055	100	91	2200	96.04	26.0	100	85	1600	85.75	900 77.33
4626	081576	28055	100	96	2300	96.04	26.0	100	83	1700	85.58	900 77.33
5259	091176	28025	100	98	2400	96.12	26.0	100	92	1800	85.94	900 77.33
5259	091276	28025	100	99	2500	96.24	26.0	100	94	1900	86.36	900 77.33
5471	092576	57182	100	97	2600	96.26	26.0	100	89	2000	86.50	900 77.33
0000	100676	08888			2600	96.26	26.0			2000	86.50	900 77.33

57-36185 WELTER EUGENE F CLASS 2 \*\*\*\*\*ATA-CODES\*\*\*\*\*16-YARDS\*\*\*\*\*HANDICAP\*\*\*\*\*DOUBLES\*\*\*\*\*YEAR\*\*\*\*  
 714 WALTON ST STATUS 4 \* \* \* \* 100.9500 1974  
 FT ATKINSON WIS YARDAGE 22.0 200.9550 1975  
 53538 PAID 200.9250 1976

SHOOT REPT	DATE	LOC	16YDS-SHOT-BRK.	CURRENT	Y-T-D	SHOT--PCT.	HDCP.YDS	-SHOT-BRK.	SHOT--PCT.	-EARN	DBLS-SHOT-BRK.	--SHOT--PCT.
3596	062776	57195	100	94	100	94.00						
4031	071176	57190	100	91	200	92.50						

57-36187 WELTER RAY J. CLASS 2 \*\*\*\*\*ATA-CODES\*\*\*\*\*16-YARDS\*\*\*\*\*HANDICAP\*\*\*\*\*DOUBLES\*\*\*\*\*YEAR\*\*\*\*  
 420 N. JEFFERSON STATUS 3 1350.8992 500.8140 1974  
 WHITENATER, WIS. YARDAGE 20.5 22.0 1975  
 53190 PAID 200.9250 1976

SHOOT REPT	DATE	LOC	16YDS-SHOT-BRK.	CURRENT	Y-T-D	SHOT--PCT.	HDCP.YDS	-SHOT-BRK.	SHOT--PCT.	-EARN	DBLS-SHOT-BRK.	--SHOT--PCT.
2208	050276	57195	50	46	50	92.00						
2574	051676	57050	100	97	150	95.33	22.0	100	85	100	85.00	
2884	053076	57095	100	95	250	95.20	22.0	100	92	200	88.50	
3593	061976	57050	100	87	350	92.85				200	88.50	
3593	061976	57050	100	90	450	92.22				200	88.50	
3593	061976	57050	100	94	550	92.54				200	88.50	
3593	061976	57050	100	88	650	91.84				200	88.50	
3593	061976	57050	100	80	750	90.26				200	88.50	
3596	062776	57195	100	92	850	90.47				200	88.50	
3736	070376	57050	200	165	1050	88.95	22.0	100	74	300	83.66	
3759	070476	57095			1050	88.95	22.0	100	76	400	81.75	
4124	071776	57195	200	186	1250	89.60				400	81.75	
4642	080876	57050	100	94	1350	89.92	22.0	100	80	500	81.40	
0000	083176	07777			1350	89.92	22.0			500	81.40	1.5-

**M03**

57-36245 WENDT DICK CLASS 2 \*\*\*\*\*ATA-CODES\*\*\*\*\*16-YARDS\*\*\*\*\*HANDICAP\*\*\*\*\*DOUBLES\*\*\*\*\*YEAR\*\*\*\*  
 901 MEADOW STATUS 4 100.9000 1974  
 MAYVILLE WIS YARDAGE 22.0 300.9200 100.7700 1975  
 53050 PAID 500.9280 1976

SHOOT REPT DATE LOC	16YDS-SHOT-BRK.	CURRENT	Y-T-D	HDCP.YDS	-SHOT-BRK.	Y-T-D	EARN	DBLS-SHOT-BRK.	Y-T-D
2573 050976 57040	100 95		100 95.00						
3004 060676 57010	100 83		200 89.00						
3596 062776 57195	100 94		300 90.66						
3835 071076 57010	100 95		400 91.75						
4521 080876 57010	100 97		500 92.80						

57-36256 WENDT GERALD E CLASS 2 \*\*\*\*\*ATA-CODES\*\*\*\*\*16-YARDS\*\*\*\*\*HANDICAP\*\*\*\*\*DOUBLES\*\*\*\*\*YEAR\*\*\*\*  
 12203 W FREISTADT R STATUS 4 100.9200 1974  
 MEQUON WIS YARDAGE 22.0 100.8200 1975  
 53092 PAID 100.9000 1976

SHOOT REPT DATE LOC	16YDS-SHOT-BRK.	CURRENT	Y-T-D	HDCP.YDS	-SHOT-BRK.	Y-T-D	EARN	DBLS-SHOT-BRK.	Y-T-D
3596 062776 57195	100 90		100 90.00						

57-36257 WENDT, ROBERT CLASS 2 \*\*\*\*\*ATA-CODES\*\*\*\*\*16-YARDS\*\*\*\*\*HANDICAP\*\*\*\*\*DOUBLES\*\*\*\*\*YEAR\*\*\*\*  
 252 S. WALNUT ST STATUS 4 100.6700 1974  
 MAYVILLE, WI YARDAGE 22.0 100.6700 1975  
 53050 PAID 100.6700 1976

SHOOT REPT DATE LOC	16YDS-SHOT-BRK.	CURRENT	Y-T-D	HDCP.YDS	-SHOT-BRK.	Y-T-D	EARN	DBLS-SHOT-BRK.	Y-T-D
3596 062776 57195	100 67		100 67.00						

57-36258 WENNINGER, RALPH CLASS 2 \*\*\*\*\*ATA-CODES\*\*\*\*\*16-YARDS\*\*\*\*\*HANDICAP\*\*\*\*\*DOUBLES\*\*\*\*\*YEAR\*\*\*\*  
 ROUTE 1 STATUS 4 200.8600 1974  
 IRON RIDGE, WI YARDAGE 22.0 100.8300 1975  
 53035 PAID 200.8600 1976

SHOOT REPT DATE LOC	16YDS-SHOT-BRK.	CURRENT	Y-T-D	HDCP.YDS	-SHOT-BRK.	Y-T-D	EARN	DBLS-SHOT-BRK.	Y-T-D
3594 062076 57190	100 81		100 81.00						
5510 082976 57100	100 91		200 86.00	22.0	100 83		100 83.00		

57-36271 WERNER GERALD J CLASS 2 \*\*\*\*\*ATA-CODES\*\*\*\*\*16-YARDS\*\*\*\*\*HANDICAP\*\*\*\*\*DOUBLES\*\*\*\*\*YEAR\*\*\*\*  
 162 E ROSEDALE AVE STATUS 4 100.9400 1974  
 MILWAUKEE WIS YARDAGE 22.0 100.9700 1975  
 53207 PAID 100.9700 1976

SHOOT REPT DATE LOC	16YDS-SHOT-BRK.	CURRENT	Y-T-D	HDCP.YDS	-SHOT-BRK.	Y-T-D	EARN	DBLS-SHOT-BRK.	Y-T-D
3596 062776 57195	100 97		100 97.00						

57-36273 WERNER, PAT CLASS 2 \*\*\*\*\*ATA-CODES\*\*\*\*\*16-YARDS\*\*\*\*\*HANDICAP\*\*\*\*\*DOUBLES\*\*\*\*\*YEAR\*\*\*\*  
 RR 1 STATUS 4 1000.8560 1974  
 LONE ROCK, WIS YARDAGE 22.0 1000.8560 1975  
 53556 PAID 1000.8560 1976

SHOOT REPT DATE LOC	16YDS-SHOT-BRK.	CURRENT	Y-T-D	HDCP.YDS	-SHOT-BRK.	Y-T-D	EARN	DBLS-SHOT-BRK.	Y-T-D
1554 040476 57017	100 80		100 80.00						
1847 041176 57150	100 85		200 82.50						
2409 050276 57120	100 79		300 81.33						
2337 050976 57150	100 89		400 83.25						
2797 051676 57170	100 83		500 83.20						
2826 053076 57150	100 87		600 83.83						
3971 070476 57170	100 88		700 84.42						
3837 071176 57150	100 91		800 85.25						
4124 071776 57195	200 174		1000 85.60						

**N03**

57-36274 WERNER WILLIAM JR CLASS 2 \*\*\*\*\*ATA-CODES\*\*\*\*\*16-YARDS\*\*\*\*\*HANDICAP\*\*\*\*\*DOUBLES\*\*\*\*\*YEAR\*\*\*\*  
 133 E. CERESCO STATUS 4 1974  
 BERLIN MI YARDAGE 22.0 100.8700 1975  
 54923 PAID 100.9400 1976  
 SHOOT CURRENT Y-T-D CURRENT Y-T-D  
 REPT DATE LOC 16YDS-SHOT-BRK. SHOT--PCT. HDCP.YDS -SHOT-BRK. SHOT--PCT.-EARN DBLS-SHOT-BRK.--SHOT--PCT.  
 3596 062776 57195 100 94 100 94.00

57-36278 MERCH BURTON JR CLASS 2 \*\*\*\*\*ATA-CODES\*\*\*\*\*16-YARDS\*\*\*\*\*HANDICAP\*\*\*\*\*DOUBLES\*\*\*\*\*YEAR\*\*\*\*  
 133 E CERESCO STATUS 4 1974  
 BERLIN MIS YARDAGE 22.0 200.9350 100.8200 50.6400 1975  
 54923 PAID 500.8640 100.7400 1976  
 900.8577 200.7650 250.6840  
 SHOOT CURRENT Y-T-D CURRENT Y-T-D  
 REPT DATE LOC 16YDS-SHOT-BRK. SHOT--PCT. HDCP.YDS -SHOT-BRK. SHOT--PCT.-EARN DBLS-SHOT-BRK.--SHOT--PCT.  
 2050 042576 57065 100 78 100 78.00 100 61 100 61.00  
 2639 052376 57065 100 80 200 79.00 50 32 150 62.00  
 2971 052976 57130 200 79.00 22.0 100 80 100 80.00 150 62.00  
 3530 061976 57040 100 85 300 81.00 100 80.00 150 62.00  
 3596 062776 57195 100 84 400 81.75 100 80.00 150 62.00  
 3636 070376 57065 400 81.75 22.0 100 73 200 76.50 150 62.00  
 4124 071776 57195 200 171 600 83.00 200 76.50 150 62.00  
 4123 072576 57065 100 93 700 84.42 200 76.50 50 38 200 65.50  
 4521 080876 57010 100 94 800 85.62 200 76.50 50 40 250 68.40  
 5510 082976 57100 100 87 900 85.77 200 76.50 250 68.40

57-36285 WERTSCHNIG DAVID J CLASS 2 \*\*\*\*\*ATA-CODES\*\*\*\*\*16-YARDS\*\*\*\*\*HANDICAP\*\*\*\*\*DOUBLES\*\*\*\*\*YEAR\*\*\*\*  
 552 MILFORD ST. STATUS 4 1974  
 WATERTOWN MIS YARDAGE 22.0 400.8800 1975  
 53094 PAID 800.8487 1976  
 SHOOT CURRENT Y-T-D CURRENT Y-T-D  
 REPT DATE LOC 16YDS-SHOT-BRK. SHOT--PCT. HDCP.YDS -SHOT-BRK. SHOT--PCT.-EARN DBLS-SHOT-BRK.--SHOT--PCT.  
 1582 040476 57088 100 88 100 88.00  
 2207 042576 57190 100 79 200 83.50  
 2795 053076 57088 100 84 300 83.66  
 3594 062076 57190 100 91 400 85.50  
 3596 062776 57195 100 89 500 86.20  
 4031 071176 57190 100 90 600 86.83  
 4124 071776 57195 200 158 800 84.87

57-36308 MESNER DONALD CLASS 2 \*\*\*\*\*ATA-CODES\*\*\*\*\*16-YARDS\*\*\*\*\*HANDICAP\*\*\*\*\*DOUBLES\*\*\*\*\*YEAR\*\*\*\*  
 BOX 15 STATUS 4 100.7900 1974  
 LANNON MIS YARDAGE 22.0 1975  
 53046 PAID 100.8108 1976  
 SHOOT CURRENT Y-T-D CURRENT Y-T-D  
 REPT DATE LOC 16YDS-SHOT-BRK. SHOT--PCT. HDCP.YDS -SHOT-BRK. SHOT--PCT.-EARN DBLS-SHOT-BRK.--SHOT--PCT.  
 4124 071876 57195 23.0 100 81 100 81.00

57-36310 MESNER STEVEN C CLASS 2 \*\*\*\*\*ATA-CODES\*\*\*\*\*16-YARDS\*\*\*\*\*HANDICAP\*\*\*\*\*DOUBLES\*\*\*\*\*YEAR\*\*\*\*  
 510 MADISON STATUS 1 1400.9328 1000.8500 350.8085 1974  
 HOWARDS GROVE MIS YARDAGE 23.0 1400.9392 800.8862 300.7533 1975  
 53081 PAID 2700.9344 1700.8847 1450.8482 1976  
 SHOOT CURRENT Y-T-D CURRENT Y-T-D  
 REPT DATE LOC 16YDS-SHOT-BRK. SHOT--PCT. HDCP.YDS -SHOT-BRK. SHOT--PCT.-EARN DBLS-SHOT-BRK.--SHOT--PCT.  
 2444 605057 45712 200 172 200 86.00 21.5 100 82 100 82.00  
 2208 050276 57195 100 92 300 88.00 21.5 100 74 200 78.00  
 2639 052376 57065 100 93 400 89.25 200 78.00 50 29 50 58.00  
 2971 052976 57130 100 96 500 90.60 21.5 100 78 300 78.00 50 58.00  
 2971 053076 57130 100 95 600 91.33 21.5 100 86 400 80.00 100 85 150 76.00  
 2828 053176 57195 100 96 700 92.00 21.5 100 93 500 82.60 100 89 250 81.20  
 2969 060576 57025 100 92 800 92.00 21.5 100 92 600 84.16 100 86 350 82.57  
 3059 060676 57125 200 185 1000 92.10 21.5 100 95 700 85.71 .5 100 90 450 84.22  
 CONTINUED NEXT FRAME.....

804

57-36310 WESNER STEVEN C CLASS 2 \*\*\*\*\*ATA-CODES\*\*\*\*\*16-YARDS\*\*\*\*\*HANDICAP\*\*\*\*\*DOUBLES\*\*\*\*\*YEAR\*\*\*\*  
 510 MADISON STATUS 1 1400.9328 1000.8500 350.8085 1974  
 HOWARDS GROVE WIS YARDAGE 23.0 1400.9392 800.8862 300.7533 1975  
 53081 PAID 2700.9344 1700.8847 1450.8482 1976

SHOOT REPT	DATE	LOC	16YDS-SHOT-BRK.	CURRENT	Y-T-D	SHOT--PCT.	HDCP.YDS	-SHOT-BRK.	CURRENT	Y-T-D	SHOT--PCT.	-EARN	DBLS-SHOT-BRK.	Y-T-D	SHOT--PCT.	
3167	061276	57065	100	93	1100	92.18					700	85.71		450	84.22	
3167	061276	57065	100	93	1200	92.25					700	85.71		450	84.22	
3167	061276	57065	100	94	1300	92.38					700	85.71		450	84.22	
3326	061376	57125	100	98	1400	92.78	22.0	100	89		800	86.12	100	82	550	83.81
3596	062776	57195	100	86	1500	92.33					800	86.12		550	83.81	
3737	070576	57195	100	95	1600	92.50	22.0	100	93		900	86.88	100	83	650	83.69
3928	071176	57125	200	184	1800	92.44	22.0	100	81		1000	86.30	100	79	750	83.06
4124	071576	57195	200	192	2000	92.80					1000	86.30	100	77	850	82.35
4124	071676	57195			2000	92.80	22.0	100	88		1100	86.45	100	90	950	83.15
4124	071776	57195	200	192	2200	93.09					1100	86.45		950	83.15	
4124	071876	57195			2200	93.09	22.0	100	89		1200	86.66		950	83.15	
4369	072176	19035			2200	93.09	22.0	100	96		1300	87.38	1.0	950	83.15	
4369	072276	19035	100	96	2300	93.21	22.0	100	93		1400	87.78	100	92	1050	84.00
4369	072376	19035	100	97	2400	93.37					1400	87.78	100	91	1150	84.60
4369	072476	19035	200	191	2600	93.53					1400	87.78		1150	84.60	
4369	072576	19035			2600	93.53	22.0	100	92		1500	88.06		1150	84.60	
4416	073076	57195	100	91	2700	93.44	23.0	100	92		1600	88.31	100	89	1250	84.96
4416	080176	57195			2700	93.44	23.0	100	91		1700	88.47	100	94	1350	85.62
4522	080876	57025			2700	93.44					1700	88.47	100	74	1450	84.82

57-36318 WEST MICHAEL CLASS 2 \*\*\*\*\*ATA-CODES\*\*\*\*\*16-YARDS\*\*\*\*\*HANDICAP\*\*\*\*\*DOUBLES\*\*\*\*\*YEAR\*\*\*\*  
 SARONA MI STATUS 3 200.9350 200.7700 200.8450 1974  
 54870 PAID 800.9450 700.8685 650.8430 1975  
 1976

SHOOT REPT	DATE	LOC	16YDS-SHOT-BRK.	CURRENT	Y-T-D	SHOT--PCT.	HDCP.YDS	-SHOT-BRK.	CURRENT	Y-T-D	SHOT--PCT.	-EARN	DBLS-SHOT-BRK.	Y-T-D	SHOT--PCT.	
1980	041776	57060	100	88	100	88.00	22.0	100	80		100	80.00	50	24	50	48.00
3028	050576	28055	100	93	200	90.50					100	80.00		50	48.00	
3028	050576	28055	100	95	300	92.00					100	80.00		50	48.00	
3028	050676	28055			300	92.00	22.0	100	89		200	84.50	100	86	150	73.33
2519	051676	57080	100	93	400	92.25	22.0	100	87		300	85.33	100	86	250	78.40
3353	062076	57080	100	96	500	93.00	22.0	100	83		400	84.75	100	87	350	80.85
4337	080176	57080	100	96	600	93.50	22.0	100	88		500	85.40	100	93	450	83.55
0000	081076	07777			600	93.50	22.0				500	85.40	1.0-	450	83.55	
5259	091176	28025	100	96	700	93.85	21.0	100	89		600	86.00	100	87	550	84.18
5259	091276	28025	100	99	800	94.50	21.0	100	92		700	86.85	100	85	650	84.30

57-36320 WEST GEORGE L CLASS 2 \*\*\*\*\*ATA-CODES\*\*\*\*\*16-YARDS\*\*\*\*\*HANDICAP\*\*\*\*\*DOUBLES\*\*\*\*\*YEAR\*\*\*\*  
 RR 1 STATUS 3 3300.8775 1400.8321 1974  
 MONTELLO WISC YARDAGE 20.5 2400.8925 1200.8150 1975  
 53949 PAID 3400.9126 2000.8250 1976

SHOOT REPT	DATE	LOC	16YDS-SHOT-BRK.	CURRENT	Y-T-D	SHOT--PCT.	HDCP.YDS	-SHOT-BRK.	CURRENT	Y-T-D	SHOT--PCT.	-EARN	DBLS-SHOT-BRK.	Y-T-D	SHOT--PCT.
0666	010400	13050	100	88	100	88.00	21.5	100	81		100	81.00			
0179	101900	13045	100	90	200	89.00					100	81.00			
0237	102600	13065	100	93	300	90.33					100	81.00			
0373	110900	13005			300	90.33	21.5	100	83		200	82.00			
0540	120600	13050	100	93	400	91.00					200	82.00			
0540	120700	13050	100	94	500	91.60	21.5	100	85		300	83.00			
0577	121400	13005	100	95	600	92.16	21.5	100	83		400	83.00			
0632	122000	13015	100	93	700	92.28	21.5	100	84		500	83.20			
0632	122100	13015	100	83	800	91.12	21.5	100	80		600	82.66			
0707	011176	13005	100	94	900	91.44	21.5	100	81		700	82.42			
0827	012276	13050			900	91.44	21.5	100	84		800	82.62			
0827	012376	13050	200	182	1100	91.36					800	82.62			

CONTINUED NEXT FRAME.....



C04

57-36320 WEST GEORGE L  
 RR 1  
 MONTELLO WISC  
 CLASS 2 \*\*\*\*\*ATA-CODES\*\*\*\*\*16-YARDS\*\*\*\*\*HANDICAP\*\*\*\*\*DOUBLES\*\*\*\*\*YEAR\*\*\*\*  
 STATUS 3 \* \* \* \* 3300.8775 1400.8321 1974  
 YARDAGE 20.5 2400.8925 1200.8150 1975  
 53949 PAID 3400.9126 2000.8250 1976

SHOOT REPT	DATE	LOC	16YDS-SHOT	CURRENT SHOT-BRK.	Y-T-D SHOT--PCT.	HDCP.YDS	CURRENT SHOT-BRK.	Y-T-D SHOT--PCT.	-EARN	DBLS-SHOT-BRK.	Y-T-D SHOT--PCT.
0827	012476	13050	100	86	1200 90.91	21.5	100 82	900 82.55			
0827	012576	13050			1200 90.91	21.5	100 85	1000 82.80			
0940	020576	13045	100	89	1300 90.76			1000 82.80			
1169	030476	13015	100	88	1400 90.57	21.5		1000 82.80			
1169	030576	13015	100	93	1500 90.73	21.5	100 84	1100 82.90			
1169	030776	13015	200	185	1700 90.94	21.5		1100 82.90			
	031976	08888			1700 90.94	21.5		1100 82.90	1.0-		
1407	031976	13005			1700 90.94	21.5	100 85	1200 83.08			
1407	032076	13005	200	186	1900 91.15			1200 83.08			
1557	032376	13050	100	91	2000 91.15			1200 83.08			
1557	032476	13050	200	183	2200 91.18			1200 83.08			
1557	032576	13050	100	88	2300 91.04	20.5	100 87	1300 83.38			
1557	032676	13050	100	94	2400 91.16	20.5	100 79	1400 83.07			
2971	052976	57130	100	85	2500 90.92			1400 83.07			
3326	061376	57125	100	94	2600 91.03	20.5	100 84	1500 83.13			
3530	061976	57040	100	92	2700 91.07	20.5	100 78	1600 82.81			
3596	062776	57195	100	94	2800 91.17			1600 82.81			
3666	070476	57010	100	93	2900 91.24	20.5	100 89	1700 83.17			
4124	071576	57195	200	189	3100 91.45			1700 83.17			
4124	071676	57195			3100 91.45	20.5	100 81	1800 83.05			
4124	071776	57195	200	180	3300 91.36			1800 83.05			
4124	071876	57195			3300 91.36	20.5	100 78	1900 82.78			
5031	082976	57040	100	88	3400 91.26	20.5	100 77	2000 82.50			

57-36321 WESTER JIM  
 56 BILLINGS DR  
 SUPERIOR WISC  
 CLASS 2 \*\*\*\*\*ATA-CODES\*\*\*\*\*16-YARDS\*\*\*\*\*HANDICAP\*\*\*\*\*DOUBLES\*\*\*\*\*YEAR\*\*\*\*  
 STATUS 3 \* \* \* \* 100.8700 1974  
 YARDAGE 22.0 500.9380 200.8550 1975  
 54880 PAID 400.9425 400.8675 100.8600 1976

SHOOT REPT	DATE	LOC	16YDS-SHOT	CURRENT SHOT-BRK.	Y-T-D SHOT--PCT.	HDCP.YDS	CURRENT SHOT-BRK.	Y-T-D SHOT--PCT.	-EARN	DBLS-SHOT-BRK.	Y-T-D SHOT--PCT.
2519	051676	57080	100	89	100 89.00	22.0	100 82	100 82.00			
3353	062076	57080	100	96	200 92.50	22.0	100 88	200 85.00			
3794	070476	57005	100	95	300 93.33	22.0	100 89	300 86.33			
4337	080176	57080	100	97	400 94.25	22.0	100 88	400 86.75	100 86	100 86.00	
0000	081076	07777			400 94.25	22.0		400 86.75			100 86.00

57-36323 WESTER RUSSELL C.  
 8 D HAYES CT  
 SUPERIOR WIS  
 CLASS 2 \*\*\*\*\*ATA-CODES\*\*\*\*\*16-YARDS\*\*\*\*\*HANDICAP\*\*\*\*\*DOUBLES\*\*\*\*\*YEAR\*\*\*\*  
 STATUS 4 \* \* \* \* 100.8700 1974  
 YARDAGE 22.0 300.9033 200.8400 1975  
 54880 PAID 300.9033 200.8400 1976

SHOOT REPT	DATE	LOC	16YDS-SHOT	CURRENT SHOT-BRK.	Y-T-D SHOT--PCT.	HDCP.YDS	CURRENT SHOT-BRK.	Y-T-D SHOT--PCT.	-EARN	DBLS-SHOT-BRK.	Y-T-D SHOT--PCT.
2519	051676	57080	100	87	100 87.00			100 82.00			
3794	070476	57005	100	90	200 88.50	22.0	100 82	100 82.00			
4337	080176	57080	100	94	300 90.33	22.0	100 86	200 84.00			

57-36340 MESTOVER HARRY  
 7 BEAUMONT CIRCLE  
 MADISON WIS  
 CLASS 2 \*\*\*\*\*ATA-CODES\*\*\*\*\*16-YARDS\*\*\*\*\*HANDICAP\*\*\*\*\*DOUBLES\*\*\*\*\*YEAR\*\*\*\*  
 STATUS 1 \* \* \* \* 2200.9527 500.8480 200.8200 1974  
 YARDAGE 24.5 2500.9756 900.8422 500.8400 1975  
 53714 PAID 2100.9633 1000.8300 700.8400 1976

SHOOT REPT	DATE	LOC	16YDS-SHOT	CURRENT SHOT-BRK.	Y-T-D SHOT--PCT.	HDCP.YDS	CURRENT SHOT-BRK.	Y-T-D SHOT--PCT.	-EARN	DBLS-SHOT-BRK.	Y-T-D SHOT--PCT.
2573	050976	57040	100	98	100 98.00						
2795	053076	57088	100	100	200 99.00	24.5	100 86	100 86.00	50 37	50 74.00	
2970	060576	57088	100	97	300 98.33			100 86.00			50 74.00

004

57-36340 WESTOVER HARRY  
 7 BEAUMONT CIRCLE  
 MADISON WIS  
 53714 PAID

CLASS 2 \*\*\*\*\*ATA-CODES\*\*\*\*\*16-YARDS\*\*\*\*\*HANDICAP\*\*\*\*\*DOUBLES\*\*\*\*\*YEAR\*\*\*\*  
 STATUS 1 \* \* \* \* \* 2200.9527 500.8480 200.8200 1974  
 YARDAGE 24.5 2500.9756 900.8422 500.8400 1975  
 2100.9633 1000.8300 700.8400 1976

SHOOT REPT	DATE	LOC	16YDS-SHOT-BRK.	CURRENT	Y-T-D	HDCP.	YDS	-SHOT-BRK.	CURRENT	Y-T-D	-EARN	DBLS-SHOT-BRK.	Y-T-D
3004	060676	57010	100	98	400	98.25	24.5	100	84	200	85.00	50	40
3167	061276	57065	100	95	500	97.60				200	85.00		
3167	061276	57065	100	96	600	97.33				200	85.00		
3167	061276	57065	100	89	700	96.14				200	85.00		
3530	061976	57040	100	88	800	95.12	24.5	100	74	300	81.33	50	40
3666	070476	57010	100	98	900	95.44	24.5	100	87	400	82.75	50	41
3835	071076	57010	200	196	1100	95.90				400	82.75		
4124	071576	57195	200	190	1300	95.76				400	82.75	100	89
4124	071676	57195			1300	95.76	24.5	100	90	500	84.20	100	90
4124	071776	57195	200	196	1500	96.06				500	84.20		
4124	071876	57195			1500	96.06	24.5	100	85	600	84.33		
4298	072476	57040	100	92	1600	95.81	24.5	100	81	700	83.85	50	38
	072976	08088			1600	95.81	24.5			700	83.85		
4416	073176	57195	200	197	1800	96.11				700	83.85		
4416	080176	57195			1800	96.11	24.5	100	90	800	84.62	100	86
4521	080876	57010	100	99	1900	96.26	24.5	100	87	900	84.88	50	42
4759	081476	57040			1900	96.26				900	84.88	50	41
4759	081576	57040	100	97	2000	96.30				980	84.88		
5031	082976	57040	100	97	2100	96.33	24.5	100	66	1000	83.00	50	44

57-36343 WESTOVER JAMES E  
 221 E MILL  
 BEAVER DAM WISC  
 53916 PAID

CLASS 2 \*\*\*\*\*ATA-CODES\*\*\*\*\*16-YARDS\*\*\*\*\*HANDICAP\*\*\*\*\*DOUBLES\*\*\*\*\*YEAR\*\*\*\*  
 STATUS 3 \* \* \* \* \* 1300.9453 600.8533 300.7966 1974  
 YARDAGE 24.5 1600.9662 800.8412 500.8680 1975  
 1800.9527 1300.8269 800.8475 1976

SHOOT REPT	DATE	LOC	16YDS-SHOT-BRK.	CURRENT	Y-T-D	HDCP.	YDS	-SHOT-BRK.	CURRENT	Y-T-D	-EARN	DBLS-SHOT-BRK.	Y-T-D
2573	050976	57040	100	99	100	99.00	23.5	100	93	100	93.00	50	47
2885	051676	57100			100	99.00	24.5	100	71	200	82.00	50	36
2795	053076	57088	100	96	200	97.50	24.5	100	87	300	83.66	50	42
3004	060676	57010	100	97	300	97.33	24.5	100	81	400	83.00	50	39
3167	061276	57065	100	94	400	96.50				400	83.00		
3167	061276	57065	100	96	500	96.40				400	83.00		
3167	061276	57065	100	95	600	96.16				400	83.00		
3530	061976	57040	100	92	700	95.57	24.5	100	84	500	83.20	50	41
3667	062676	57130	100	95	800	95.50	24.5	100	72	600	81.33	100	85
3666	070476	57010	100	93	900	95.22	24.5	100	81	700	81.28	50	37
3835	071076	57010	200	192	1100	95.36				700	81.28		
4124	071576	57195	200	195	1300	95.69				700	81.28	100	88
4124	071676	57195			1300	95.69	24.5	100	80	800	81.12	100	97
4124	071776	57195	200	183	1500	95.13				800	81.12		
4124	071876	57195			1500	95.13	24.5	100	91	900	82.22		
4521	080876	57010	100	95	1600	95.12	24.5	100	87	1000	82.70	50	42
4759	081476	57040			1600	95.12				1000	82.70	50	39
4759	081576	57040	100	95	1700	95.11	24.5	100	74	1100	81.90	50	39
5031	082976	57040	100	98	1800	95.27	24.5	100	80	1200	81.75	50	46
5510	082976	57100			1800	95.27	24.5	100	94	1300	82.69		

57-36346 METZEL DONALD F  
 381 ARLINGTON AVE  
 FOND DU LAC WI  
 54935 PAID

CLASS 2 \*\*\*\*\*ATA-CODES\*\*\*\*\*16-YARDS\*\*\*\*\*HANDICAP\*\*\*\*\*DOUBLES\*\*\*\*\*YEAR\*\*\*\*  
 STATUS 4 \* \* \* \* \* 100.8800 200.8350 1974  
 YARDAGE 23.0 300.8700 200.8350 1975  
 100.8800 200.8350 1976

SHOOT REPT	DATE	LOC	16YDS-SHOT-BRK.	CURRENT	Y-T-D	HDCP.	YDS	-SHOT-BRK.	CURRENT	Y-T-D	-EARN	DBLS-SHOT-BRK.	Y-T-D
3667	062676	57130	100	85	100	85.00							
3999	071176	57157	100	86	200	85.50	22.0	100	93	100	93.00	1.0	

CONTINUED NEXT FRAME.....

E04

57-36346 WEITZEL DONALD F CLASS 2 \*\*\*\*\*ATA-CODES\*\*\*\*\*16-YARDS\*\*\*\*\*HANDICAP\*\*\*\*\*DOUBLES\*\*\*\*\*YEAR\*\*\*\*\*  
 381 ARLINGTON AVE STATUS 4 1974  
 FOND DU LAC WI YARDAGE 23.0 100.8800 1975  
 54935 PAID 300.8700 200.8350 1976  
 SHOOT CURRENT Y-T-D CURRENT Y-T-D CURRENT Y-T-D  
 REPT DATE LOC 16YDS-SHOT-BRK. SHOT--PCT. HDCP.YDS -SHOT-BRK. SHOT--PCT.-EARN DBLS-SHOT-BRK.--SHOT--PCT.  
 4859 082976 57065 100 90 300 87.00 23.0 100 74 200 83.50

57-36347 MEYKER ROBERT B CLASS 2 \*\*\*\*\*ATA-CODES\*\*\*\*\*16-YARDS\*\*\*\*\*HANDICAP\*\*\*\*\*DOUBLES\*\*\*\*\*YEAR\*\*\*\*\*  
 R 2 1610 TERRY DALE STATUS 3 4200.9719 3200.8215 1800.8344 1974  
 WEST BEND WIS YARDAGE 27.0 4100.9821 3500.8465 2200.8981 1975  
 53095 PAID 4800.9810 2900.8558 1800.8850 1976  
 SHOOT CURRENT Y-T-D CURRENT Y-T-D CURRENT Y-T-D  
 REPT DATE LOC 16YDS-SHOT-BRK. SHOT--PCT. HDCP.YDS -SHOT-BRK. SHOT--PCT.-EARN DBLS-SHOT-BRK.--SHOT--PCT.  
 0847 012876 13005 500 479 500 95.80  
 0847 012976 13005 100 98 600 96.16 27.0 100 82 100 82.00 100 91 100 91.00  
 0847 013076 13005 100 98 700 96.42 27.0 100 90 200 86.00 100 84 200 87.50  
 0847 020176 13005 200 199 900 97.11 27.0 100 89 300 87.00 200 87.50  
 0847 020176 13005 900 97.11 27.0 100 76 400 84.25 200 87.50  
 0940 020476 13045 500 490 1400 97.42 27.0 400 84.25 200 87.50  
 0940 020576 13045 100 98 1500 97.46 27.0 100 86 500 84.60 100 93 300 89.33  
 0940 020676 13045 200 199 1700 97.70 27.0 500 84.60 300 89.33  
 2410 050876 57015 100 99 1800 97.77 27.0 100 81 600 84.00 100 86 400 88.50  
 2573 050976 57040 100 100 1900 97.89 27.0 100 88 700 84.57 50 40 450 87.55  
 2885 051676 57100 100 99 2000 97.95 27.0 100 87 800 84.87 50 43 500 87.40  
 2639 052376 57065 100 98 2100 97.95 800 84.87 50 41 550 86.90  
 2639 052376 57065 2100 97.95 800 84.87 50 41 600 86.50  
 2971 052976 57130 100 97 2200 97.90 27.0 100 84 900 84.77 100 88 700 86.71  
 2828 053076 57195 100 99 2300 97.95 27.0 100 80 1000 84.30 100 90 800 87.12  
 2828 053176 57195 100 100 2400 98.04 27.0 100 88 1100 84.63 100 97 900 88.22  
 3060 060576 57135 200 198 2600 98.11 27.0 100 78 1200 84.08 900 88.22  
 3004 060676 57010 100 99 2700 98.14 27.0 100 91 1300 84.61 50 45 950 88.31  
 3342 061176 28065 100 97 2800 98.10 27.0 100 88 1400 84.85 950 88.31  
 3342 061276 28065 200 189 3000 97.86 1400 84.85 950 88.31  
 3342 061376 28065 3000 97.86 27.0 100 88 1500 85.06 100 90 1050 88.47  
 3594 062076 57190 100 99 3100 97.90 100 86 1600 85.12 50 47 1100 88.72  
 3595 062676 57195 100 99 3200 97.93 27.0 100 91 1700 85.47 1100 88.72  
 4083 070376 57135 200 199 3400 98.02 27.0 100 85 1800 85.44 1100 88.72  
 3666 070476 57010 100 97 3500 98.00 27.0 100 85 1900 85.42 50 45 1150 88.78  
 3737 070576 57195 100 99 3600 98.02 27.0 100 94 2000 85.85 100 92 1250 89.04  
 3835 071076 57010 200 196 3800 98.02 2000 85.85 1250 89.04  
 4031 071176 57190 100 100 3900 98.07 100 87 2100 85.90 50 46 1300 89.15  
 4124 071576 57195 200 198 4100 98.12 2100 85.90 100 88 1400 89.07  
 4124 071676 57195 4100 98.12 27.0 100 76 2200 85.45 100 88 1500 89.00  
 4124 071776 57195 200 196 4300 98.11 2200 85.45 1500 89.00  
 4124 071876 57195 4300 98.11 27.0 100 88 2300 85.56 1500 89.00  
 4298 072476 57040 4300 98.11 27.0 100 82 2400 85.41 50 43 1550 88.90  
 4123 072576 57065 100 99 4400 98.13 27.0 100 90 2500 85.60 50 40 1600 88.62  
 4416 073076 57195 100 97 4500 98.11 27.0 100 85 2600 85.57 100 91 1700 88.76  
 4416 073176 57195 200 195 4700 98.08 2600 85.57 1700 88.76  
 4416 080176 57195 4700 98.08 27.0 100 82 2700 85.44 100 84 1800 88.50  
 4962 082276 57155 100 99 4800 98.10 27.0 100 92 2800 85.67 1800 88.50  
 4963 082876 57155 4800 98.10 27.0 100 83 2900 85.58 1800 88.50  
 102076 09999 4800 98.10 27.0 2900 85.58 1800 88.50

F04

57-36349 WEYMER TIM CLASS 2 \*\*\*\*\*ATA-CODES\*\*\*\*\*16-YARDS\*\*\*\*\*HANDICAP\*\*\*\*\*DOUBLES\*\*\*\*\*YEAR\*\*\*\*  
 465 GROVE ST STATUS 4 100.9100 1974  
 MAYVILLE MIS YARDAGE 22.0 1975  
 53050 100.8800 100.6900 100.6100 1976  
 SHOOT CURRENT Y-T-D CURRENT Y-T-D CURRENT Y-T-D  
 REPT DATE LOC 16YDS-SHOT-BRK. SHOT--PCT. HDCP.YDS -SHOT-BRK. SHOT--PCT. -EARN DBLS-SHOT-BRK. --SHOT--PCT.  
 2971 052976 57130 100 88 100 88.00 22.0 100 69 100 69.00 100 61 100 61.00

57-36355 WHITE MERT CLASS 2 \*\*\*\*\*ATA-CODES\*\*\*\*\*16-YARDS\*\*\*\*\*HANDICAP\*\*\*\*\*DOUBLES\*\*\*\*\*YEAR\*\*\*\*  
 2101 ROOSEVELT STATUS 3 \* \* \* \* 800.8812 600.7900 350.6800 1974  
 TWO RIVERS WISC YARDAGE 20.5 900.8533 600.8516 300.6466 1975  
 54241 PAID 1400.8635 800.8450 1976  
 SHOOT CURRENT Y-T-D CURRENT Y-T-D CURRENT Y-T-D  
 REPT DATE LOC 16YDS-SHOT-BRK. SHOT--PCT. HDCP.YDS -SHOT-BRK. SHOT--PCT. -EARN DBLS-SHOT-BRK. --SHOT--PCT.  
 2444 605057 45712 200 175 200 87.50 19.5 100 82 100 82.00 .4  
 2254 050276 57205 100 82 300 85.66 19.5 100 87 200 84.50  
 3326 061376 57125 100 88 400 86.25 19.5 100 92 300 87.00 1.0  
 3424 062076 57055 100 90 500 87.00 300 87.00  
 3424 062076 57055 100 88 600 87.16 300 87.00  
 3596 062776 57195 100 89 700 87.42 300 87.00  
 3795 071076 57025 700 87.42 20.5 100 79 400 85.00  
 4124 071576 57195 200 169 900 86.77 20.5 100 77 400 85.00  
 4124 071676 57195 900 86.77 20.5 100 77 500 83.40  
 4124 071776 57195 200 171 1100 86.54 500 83.40  
 4124 071876 57195 1100 86.54 20.5 100 90 600 84.50  
 4416 073076 57195 100 94 1200 87.16 20.5 100 82 700 84.14  
 4416 073176 57195 200 163 1400 86.35 700 84.14  
 4416 080176 57195 1400 86.35 20.5 100 87 800 84.50

57-36360 WHITE WILLARD CLASS 2 \*\*\*\*\*ATA-CODES\*\*\*\*\*16-YARDS\*\*\*\*\*HANDICAP\*\*\*\*\*DOUBLES\*\*\*\*\*YEAR\*\*\*\*  
 6049 N 42ND ST STATUS 3 \* \* \* \* 500.9280 800.8350 100.5000 1974  
 MILWAUKEE WIS YARDAGE 19.5 600.9050 700.8471 1975  
 53209 PAID 700.9014 1100.8545 1976  
 SHOOT CURRENT Y-T-D CURRENT Y-T-D CURRENT Y-T-D  
 REPT DATE LOC 16YDS-SHOT-BRK. SHOT--PCT. HDCP.YDS -SHOT-BRK. SHOT--PCT. -EARN DBLS-SHOT-BRK. --SHOT--PCT.  
 2410 050876 57015 100 92 100 92.00 19.5 100 86 100 86.00  
 2829 052376 57200 100 93 200 92.50 19.0 100 81 200 83.50  
 2828 053076 57195 100 89 300 91.33 200 83.50  
 2828 053176 57195 100 91 400 91.25 200 83.50  
 3060 060576 57135 400 91.25 19.5 100 88 300 85.00  
 3737 070576 57195 100 88 500 90.60 19.5 100 86 400 85.25  
 4124 071676 57195 500 90.60 19.5 100 79 500 84.00  
 4124 071776 57195 200 178 700 90.14 500 84.00  
 4124 071876 57195 700 90.14 19.5 100 90 600 85.00  
 4416 073076 57195 700 90.14 19.5 100 82 700 84.57  
 4416 080176 57195 700 90.14 19.5 100 86 800 84.75  
 080676 08088 700 90.14 19.5 800 84.75  
 4480 081976 40000 700 90.14 19.5 100 88 900 85.11  
 4480 082076 40000 700 90.14 19.5 100 89 1000 85.50  
 4480 082176 40000 700 90.14 19.5 100 85 1100 85.45

57-36362 WHITE WM R CLASS 2 \*\*\*\*\*ATA-CODES\*\*\*\*\*16-YARDS\*\*\*\*\*HANDICAP\*\*\*\*\*DOUBLES\*\*\*\*\*YEAR\*\*\*\*  
 910 POWERS STATUS 3 \* \* \* \* 3300.9575 2100.8666 800.8112 1974  
 OSHKOSH WI YARDAGE 27.0 3300.9354 2600.8465 350.7571 1975  
 54901 PAID 2900.9203 1600.7450 600.7166 1976  
 SHOOT CURRENT Y-T-D CURRENT Y-T-D CURRENT Y-T-D  
 REPT DATE LOC 16YDS-SHOT-BRK. SHOT--PCT. HDCP.YDS -SHOT-BRK. SHOT--PCT. -EARN DBLS-SHOT-BRK. --SHOT--PCT.  
 2050 042576 57065 100 86 100 86.00 27.0 100 58 100 58.00 100 79 100 79.00  
 2573 050976 57040 100 97 200 91.50 27.0 100 75 200 66.50 50 45 150 82.66  
 2639 052376 57065 100 89 300 90.66 27.0 100 54 300 62.33 50 36 200 80.00  
 2971 053076 57130 100 98 400 92.50 27.0 100 81 400 67.00 100 62 300 74.00  
 CONTINUED NEXT FRAME.....

G04

57-36362

WHITE MM R  
910 POWERS  
OSHKOSH WI

CLASS 2 \*\*\*\*\*ATA-CODES\*\*\*\*\*16-YARDS\*\*\*\*\*HANDICAP\*\*\*\*\*DOUBLES\*\*\*\*\*YEAR\*\*\*\*\*  
STATUS 3 \* \* \* \* 3300.9575 2100.8666 800.8112 1974  
YARDAGE 27.0 3300.9354 2600.8465 350.7571 1975  
2900.9203 1600.7450 600.7166 1976

54901 PAID

SHOOT REPT	DATE	LOC	16YDS-SHOT-BRK.	CURRENT	Y-T-D	HDCP.YDS	-SHOT-BRK.	CURRENT	Y-T-D	-EARN	DBLS-SHOT-BRK.	-SHOT-PCT.
3004	060676	57010	100	98	500	93.60	27.0	100	83	500	70.20	50 39 350 74.57
3167	061276	57065	100	96	600	94.00				500	70.20	350 74.57
3167	061276	57065	100	90	700	93.42				500	70.20	350 74.57
3167	061276	57065	100	85	800	92.37				500	70.20	350 74.57
3326	061376	57125	100	95	900	92.66	27.0	100	75	600	71.00	350 74.57
3596	062776	57195	100	97	1000	93.10				600	71.00	350 74.57
3636	070376	57065	200	191	1200	93.50	27.0	100	65	700	70.14	350 74.57
3928	071176	57125	200	184	1400	93.28	27.0	100	65	800	69.50	350 74.57
4124	071776	57195	200	179	1600	92.81				800	69.50	350 74.57
4124	071876	57195			1600	92.81	27.0	100	92	900	72.00	350 74.57
4369	072176	19035	200	182	1800	92.61				900	72.00	350 74.57
4369	072276	19035	100	85	1900	92.21	27.0	100	86	1000	73.40	350 74.57
4369	072376	19035	100	89	2000	92.05				1000	73.40	350 74.57
4369	072476	19035	200	186	2200	92.13				1000	73.40	350 74.57
4123	072576	57065	100	90	2300	92.04	27.0	100	75	1100	73.54	50 33 400 73.50
4416	073176	57195	200	180	2500	91.88				1100	73.54	400 73.50
4416	080176	57195			2500	91.88	27.0	100	76	1200	73.75	400 73.50
4521	080876	57010	100	92	2600	91.88	27.0	100	80	1300	74.23	50 36 450 73.33
4961	082276	57157	100	91	2700	91.85	27.0	100	81	1400	74.71	450 73.33
4859	082976	57065	100	94	2800	91.92	27.0	100	72	1500	74.53	50 36 500 73.20
5079	090576	57025	100	95	2900	92.03	27.0	100	74	1600	74.50	100 64 600 71.66

57-36363

WHITEFOOT, MARK E  
PO BX 36  
WOODWORTH, WI

CLASS 2 \*\*\*\*\*ATA-CODES\*\*\*\*\*16-YARDS\*\*\*\*\*HANDICAP\*\*\*\*\*DOUBLES\*\*\*\*\*YEAR\*\*\*\*\*  
STATUS 4 1974  
YARDAGE 22.0 1975  
1976

53194 PAID

SHOOT REPT	DATE	LOC	16YDS-SHOT-BRK.	CURRENT	Y-T-D	HDCP.YDS	-SHOT-BRK.	CURRENT	Y-T-D	-EARN	DBLS-SHOT-BRK.	-SHOT-PCT.
3596	062776	57195	100	90	100	90.00						

57-36366

WHITEHORSE A J  
1200 E BROADWAY  
MADISON WIS

CLASS 2 \*\*\*\*\*ATA-CODES\*\*\*\*\*16-YARDS\*\*\*\*\*HANDICAP\*\*\*\*\*DOUBLES\*\*\*\*\*YEAR\*\*\*\*\*  
STATUS 3 S 850.7105 300.6500 50.5200 1974  
YARDAGE 19.5 2500.7476 1200.7250 400.5250 1975  
3050.7718 1700.7482 1100.5654 1976

53716 PAID

SHOOT REPT	DATE	LOC	16YDS-SHOT-BRK.	CURRENT	Y-T-D	HDCP.YDS	-SHOT-BRK.	CURRENT	Y-T-D	-EARN	DBLS-SHOT-BRK.	-SHOT-PCT.
0880	020876	57062	50	26	50	52.00	19.0	50	36	50	72.00	50 25 50 50.00
1240	030776	57062	50	30	100	56.00	20.0	50	33	100	69.00	50 50.00
1637	032876	57087	100	68	200	62.00	20.0	100	60	200	64.50	50 24 100 49.00
1847	041176	57150	100	77	300	67.00	20.0	100	86	300	71.66	50 26 150 50.00
2049	041876	57120	100	64	400	66.25	20.0	100	65	400	70.00	100 49 250 49.60
2207	042576	57190	100	76	500	68.20		100	70	500	70.00	50 26 300 50.00
2208	050276	57195			500	68.20				500	70.00	50 18 350 48.00
2208	050276	57195	50	28	550	67.09				500	70.00	350 48.00
2410	050876	57015	100	75	650	68.30				500	70.00	350 48.00
2573	050976	57040	100	60	750	67.20				500	70.00	50 27 400 48.75
2574	051676	57050			750	67.20	20.0	100	78	600	71.33	400 48.75
2743	052376	57160	100	70	850	67.52	20.0	100	63	700	70.14	400 48.75
2971	052976	57130	100	85	950	69.36	20.0	100	82	800	71.62	100 54 500 49.80
2971	053076	57130	100	78	1050	70.19	20.0	100	75	900	72.00	100 56 600 50.83
3165	053176	57120	100	79	1150	70.95				900	72.00	600 50.83
3165	053176	57120	100	66	1250	70.56				900	72.00	600 50.83
3284	061276	57095			1250	70.56	20.0	100	72	1000	72.00	600 50.83
3166	061376	57150	100	86	1350	71.70				1000	72.00	600 50.83
3530	061976	57040	100	74	1450	71.86				1000	72.00	50 27 650 51.07

CONTINUED NEXT FRAME.....

H04

57-36366

WHITEHORSE A J  
1200 E BROADWAY  
MADISON WIS

CLASS 2 \*\*\*\*\*ATA-CODES\*\*\*\*\*16-YARDS\*\*\*\*\*HANDICAP\*\*\*\*\*DOUBLES\*\*\*\*\*YEAR\*\*\*\*  
STATUS 3 S 850.7105 300.6500 50.5200 1974  
YARDAGE 19.5 2500.7476 1200.7250 400.5250 1975  
3050.7718 1700.7482 1100.5654 1976

53716 PAID

SHOOT REPT	DATE	LOC	16YDS-SHOT-BRK.	CURRENT	Y-T-D	SHOT--PCT.	HDCP.YDS.	CURRENT	Y-T-D	SHOT--PCT.	-EARN	DBLS-SHOT-BRK.	Y-T-D	SHOT--PCT.
3796	062676	57120	100	70	1550	71.74	20.0	100	70	1100	71.81			650 51.07
3796	062676	57120			1550	71.74	20.0	100	76	1200	72.16			650 51.07
3596	062776	57195	100	83	1650	72.42				1200	72.16			650 51.07
3736	070376	57050	200	174	1850	74.00				1200	72.16			650 51.07
3666	070476	57010	100	92	1950	74.92				1200	72.16			650 51.07
4189	070576	57120	100	83	2050	75.31				1200	72.16			650 51.07
4189	070576	57120	100	80	2150	75.53				1200	72.16			650 51.07
3836	071176	57090			2150	75.53				1200	72.16	100	66	750 53.06
4124	071576	57195	200	154	2350	75.65				1200	72.16			750 53.06
4124	071776	57195	100	87	2450	76.12				1200	72.16			750 53.06
4124	071876	57195			2450	76.12	20.0	100	83	1300	73.00			750 53.06
4416	073076	57195	100	78	2550	76.19				1300	73.00			750 53.06
4416	073176	57195	200	172	2750	76.90				1300	73.00			750 53.06
	080676	08088			2750	76.90	20.0			1300	73.00	.5-		750 53.06
4731	080776	57120			2750	76.90	20.0	100	77	1400	73.28	100	76	850 55.76
4732	081476	57015			2750	76.90		100	81	1500	73.80			850 55.76
4759	081476	57040			2750	76.90	20.0	100	82	1600	74.31	50	32	900 56.22
4923	082276	57095	100	80	2850	77.01	19.5	100	83	1700	74.82	100	69	1000 57.50
5113	090576	57095	100	85	2950	77.28				1700	74.82			1000 57.50
5469	090676	57120	100	74	3050	77.18				1700	74.82	100	47	1100 56.54

57-36367

WHITEHORSE HARRY  
1200 E BROADWAY  
MADISON WIS

CLASS 2 \*\*\*\*\*ATA-CODES\*\*\*\*\*16-YARDS\*\*\*\*\*HANDICAP\*\*\*\*\*DOUBLES\*\*\*\*\*YEAR\*\*\*\*  
STATUS 3 R \* \* \* 2800.9360 2700.8162 1800.8244 1974  
YARDAGE 25.7 3300.9336 2800.8532 2050.8448 1975  
3850.9298 3850.8415 2650.8116 1976

53716 PAID

SHOOT REPT	DATE	LOC	16YDS-SHOT-BRK.	CURRENT	Y-T-D	SHOT--PCT.	HDCP.YDS.	CURRENT	Y-T-D	SHOT--PCT.	-EARN	DBLS-SHOT-BRK.	Y-T-D	SHOT--PCT.
0591	121400	57062	50	41	50	82.00	23.5	50	35	50	70.00			50 84.00
0880	020876	57062	50	43	100	84.00	23.5	50	39	100	74.00			100 77.00
1240	030776	57062	50	37	150	80.66	23.5	50	35	150	72.66			150 75.33
1637	032876	57087	100	99	250	88.00	23.5	100	85	250	77.60			200 71.50
1847	041176	57150	100	96	350	90.28	23.0	100	89	350	80.85			250 70.80
2049	041876	57120	100	85	450	89.11	23.5	100	89	450	82.66	100	68	350 70.00
2207	042576	57190	100	98	550	90.72		100	85	550	83.09	.5		400 71.50
2208	050276	57195	100	89	650	90.46	24.0	100	77	650	82.15			450 73.77
2410	050876	57015	100	94	750	90.93	24.0	100	90	750	83.20	100	80	550 74.90
2573	050976	57040	100	92	850	91.05	24.0	100	90	850	84.00	50	40	600 75.33
2574	051676	57050	100	93	950	91.26	24.0	100	88	950	84.42	100	84	700 76.57
2638	052276	57095	100	92	1050	91.33	24.0	100	87	1050	84.66	50	43	750 77.20
2638	052276	57095	100	88	1150	91.04				1050	84.66			750 77.20
2743	052376	57160	100	80	1250	90.16	24.0	100	78	1150	84.08	100	82	850 77.76
2971	052976	57130	100	95	1350	90.51	24.0	100	90	1250	84.56	100	90	950 79.05
2971	053076	57130	100	93	1450	90.68	24.0	100	85	1350	84.59	100	83	1050 79.42
3165	053176	57120	100	95	1550	90.96				1350	84.59			1050 79.42
3165	053176	57120	100	94	1650	91.15	24.0	100	85	1450	84.62			1050 79.42
3165	053176	57120			1650	91.15	24.0	100	84	1550	84.58	100	85	1150 79.91
3422	060576	57120			1650	91.15	24.0	100	86	1650	84.66			1150 79.91
3422	060576	57120			1650	91.15	24.0	100	87	1750	84.80			1150 79.91
3284	061276	57095			1650	91.15	24.0	100	81	1850	84.59	50	33	1200 79.33
3284	061276	57095			1650	91.15	24.0	100	77	1950	84.20			1200 79.33
3166	061376	57150	100	96	1750	91.42		100	89	2050	84.43	50	42	1250 79.52
3530	061976	57040	100	94	1850	91.56	24.0	100	88	2150	84.60	50	45	1300 79.92
3594	062076	57190	100	99	1950	91.94				2150	84.60	50	42	1350 80.07
3796	062676	57120	100	93	2050	92.00	24.5	100	92	2250	84.93			1350 80.07
3796	062676	57120	100	93	2150	92.04	24.5	100	87	2350	85.02			1350 80.07

CONTINUED NEXT FRAME.....

104

57-36367 WHITEHORSE HARRY  
1200 E BROADWAY  
MADISON MISCLASS 2 \*\*\*\*\*ATA-CODES\*\*\*\*\*16-YARDS\*\*\*\*\*HANDICAP\*\*\*\*\*DOUBLES\*\*\*\*\*YEAR\*\*\*\*  
STATUS 3 R \* \* \* 2800.9360 2700.8162 1800.8244 1974  
YARDAGE 25.7 3300.9336 2800.8532 2050.8448 1975  
3850.9298 3850.8415 2650.8116 1976

53716 PAID

SHOOT	REPT	DATE	LOC	16YDS-SHOT-BRK.	CURRENT	Y-T-D	SHOT--PCT.	HDCP.	YDS	-SHOT-BRK.	CURRENT	Y-T-D	SHOT--PCT.	EARN	DBLS	-SHOT-BRK.	Y-T-D	SHOT--PCT.
	3596	062776	57195	100	97	2250	92.26				2350	85.02				1350	80.07	
	3736	070376	57050	200	191	2450	92.53	24.5	100	85	2450	85.02			100	80	1450	80.06
	3666	070476	57010	100	95	2550	92.62	24.5	100	86	2550	85.05			50	42	1500	80.20
	4189	070576	57120	100	92	2650	92.60	24.0	100	85	2650	85.05					1500	80.20
	4189	070576	57120	100	88	2750	92.43	24.0	100	75	2750	84.69					1600	80.50
	3836	071176	57090			2750	92.43				2750	84.69			100	84	1700	80.70
	4124	071576	57195	200	190	2950	92.61				2750	84.69			100	84	1800	80.88
	4124	071676	57195			2950	92.61	24.5	100	84	2850	84.66			100	84	1900	81.05
	4124	071776	57195	200	188	3150	92.69				2850	84.66					1900	81.05
	4124	071876	57195			3150	92.69	24.5	100	81	2950	84.54					1900	81.05
	4416	073076	57195	100	98	3250	92.86	24.5	100	81	3050	84.42			100	89	2000	81.45
	4416	073176	57195	200	188	3450	92.92				3050	84.42					2000	81.45
	4416	080176	57195			3450	92.92	24.5	100	94	3150	84.73	.5		100	76	2100	81.19
	4731	080776	57120	100	94	3550	92.95	25.0	100	89	3250	84.86					2100	81.19
	4731	080776	57120	100	95	3650	93.01	25.0	100	82	3350	84.77			100	91	2200	81.63
	4732	081476	57015			3650	93.01				3450	84.46			100	84	2300	81.73
	4759	081476	57040			3650	93.01	24.0	100	81	3550	84.36			50	47	2350	82.00
	4923	082276	57095	100	99	3750	93.17	25.0	100	84	3650	84.35			100	85	2450	82.12
	5113	090576	57095	100	86	3850	92.98	25.0	100	81	3750	84.26			100	78	2550	81.96
	5469	090676	57120			3850	92.98	25.0	100	80	3850	84.15			100	61	2650	81.16

57-36368 WHITEHORSE WALTER  
4907 WHITEHORSE PL  
MCFARLAND MISCLASS 2 \*\*\*\*\*ATA-CODES\*\*\*\*\*16-YARDS\*\*\*\*\*HANDICAP\*\*\*\*\*DOUBLES\*\*\*\*\*YEAR\*\*\*\*  
STATUS 3 \* \* \* \* 1600.9181 1800.8322 1200.7891 1974  
YARDAGE 24.5 1800.9511 2400.8725 1600.8062 1975  
3050.9134 3150.8425 2000.8000 1976

53558 PAID

SHOOT	REPT	DATE	LOC	16YDS-SHOT-BRK.	CURRENT	Y-T-D	SHOT--PCT.	HDCP.	YDS	-SHOT-BRK.	CURRENT	Y-T-D	SHOT--PCT.	EARN	DBLS	-SHOT-BRK.	Y-T-D	SHOT--PCT.
	0591	121400	57062	50		50		22.5	50	45	50	90.00			50	40	50	80.00
	0880	020876	57062	50	44	100	44.00	22.5	50	36	100	81.00			50	36	100	76.00
	1240	030776	57062	50	40	150	56.00	22.5	50	29	150	73.33			50	38	150	76.00
	1637	032876	57087	100	85	250	67.60	22.5	100	88	250	79.20			50	45	200	79.50
	1684	040476	57160	100	83	350	72.00	22.5	100	83	350	80.28			100	77	300	78.66
	2049	041876	57120	100	95	450	77.11	22.5	100	91	450	82.66	.5		100	85	400	80.25
	2409	050276	57120			450	77.11	22.5	100	81	550	82.36			100	80	500	80.20
	2520	050876	57087	100	83	550	78.18	22.5	100	76	650	81.38			50	40	550	80.18
	2797	051676	57170	100	95	650	80.76	22.5	100	77	750	80.80			50	44	600	80.83
	2638	052276	57095	100	97	750	82.93	23.0	100	82	850	80.94			50	39	650	80.61
	2638	052276	57095	100	92	850	84.00				850	80.94					650	80.61
	3422	060576	57120	100	94	950	85.05	23.0	100	86	950	81.47					650	80.61
	3422	060576	57120	100	100	1050	86.47	23.0	100	86	1050	81.90					650	80.61
	3287	060676	57087	100	92	1150	86.95	23.0	100	90	1150	82.60			100	41	750	75.33
	3284	061276	57095	100	95	1250	87.60	23.0	100	91	1250	83.28			50	42	800	75.87
	3284	061276	57095			1250	87.60	23.0	100	89	1350	83.70					800	75.87
	3166	061376	57150	100	97	1350	88.29				1450	83.86			50	44	850	76.58
	3355	062076	57085	100	100	1450	89.10	23.0	100	89	1550	84.19			50	44	900	77.22
	3796	062676	57120	100	94	1550	89.41	23.0	100	92	1650	84.66					900	77.22
	3796	062676	57120	100	92	1650	89.57	23.0	100	79	1750	84.34					900	77.22
	3596	062776	57195	100	96	1750	89.94				1750	84.34					900	77.22
	3736	070376	57050	200	186	1950	90.25	23.0	100	81	1850	84.16			100	73	1000	76.80
	3759	070476	57095			1950	90.25	23.0	100	74	1950	83.64			100	82	1100	77.27
	4189	070576	57120	100	94	2050	90.43				2050	83.90					1100	77.27
	4189	070576	57120			2050	90.43				2150	84.13			100	78	1200	77.33
	4124	071576	57195	200	185	2250	90.62				2150	84.13			100	76	1300	77.23
	4124	071676	57195			2250	90.62	23.0	100	86	2250	84.22			100	83	1400	77.64
	4124	071776	57195	200	188	2450	90.89				2250	84.22					1400	77.64

CONTINUED NEXT FRAME.....

104

J04

57-36368 WHITEHORSE WALTER CLASS 2 \*\*\*\*\*ATA-CODES\*\*\*\*\*16-YARDS\*\*\*\*\*HANDICAP\*\*\*\*\*DOUBLES\*\*\*\*\*YEAR\*\*\*\*  
 4907 WHITEHORSE PL STATUS 3 \* \* \* \* 1600.9181 1800.8322 1200.7891 1974  
 MCFARLAND WIS YARDAGE 24.5 1800.9511 2400.8725 1600.8062 1975  
 53558 PAID 3050.9134 3150.8425 2000.8000 1976

SHOOT REPT	DATE	LOC	16YDS-SHOT-BRK.	CURRENT	Y-T-D	SHOT--PCT.	HDCP.	YDS	-SHOT-BRK.	CURRENT	Y-T-D	SHOT--PCT.	-EARN	DBLS-SHOT-BRK.	Y-T-D	SHOT--PCT.		
4124	071876	57195				2450	90.89	23.0	100	86		2350	84.29		1400	77.64		
4414	072576	57120	100	95		2550	91.05	23.0	100	93		2450	84.65	.5	100	87	1500	78.26
4416	073076	57195	100	97		2650	91.28	23.0	100	96		2550	85.09	1.0	100	83	1600	78.56
4416	073176	57195	200	188		2850	91.47					2550	85.09				1600	78.56
4416	080176	57195				2850	91.47	24.5	100	83		2650	85.01		100	89	1700	79.17
4731	080776	57120				2850	91.47	24.5	100	74		2750	84.61				1700	79.17
4731	080776	57120				2850	91.47	24.5	100	80		2850	84.45		100	87	1800	79.61
4759	081576	57040				2850	91.47	24.5	100	73		2950	84.06		50	42	1850	79.72
5031	082976	57040	100	86		2950	91.28	24.5	100	86		3050	84.13		50	42	1900	79.84
5469	090676	57120	100	93		3050	91.34	24.5	100	88		3150	84.25		100	83	2000	80.00

57-36450 WICKLACZ MICHAEL CLASS 2 \*\*\*\*\*ATA-CODES\*\*\*\*\*16-YARDS\*\*\*\*\*HANDICAP\*\*\*\*\*DOUBLES\*\*\*\*\*YEAR\*\*\*\*  
 1413 SO 12TH ST STATUS 3 \* \* \* \* 300.7866 100.6900 100.6700 1974  
 MANITOWOC WIS YARDAGE 18.0 1100.8127 400.7975 200.6650 1975  
 54220 PAID 1100.8127 400.7975 200.6650 1976

SHOOT REPT	DATE	LOC	16YDS-SHOT-BRK.	CURRENT	Y-T-D	SHOT--PCT.	HDCP.	YDS	-SHOT-BRK.	CURRENT	Y-T-D	SHOT--PCT.	-EARN	DBLS-SHOT-BRK.	Y-T-D	SHOT--PCT.		
2444	605057	45712	200	160		200	80.00											
3059	060676	57125	200	161		400	80.25							100	69	100	69.00	
3326	061376	57125	100	87		500	81.60	22.0	100	78		100	78.00		100	64	200	66.50
3928	071176	57125	200	157		700	80.71	22.0	100	81		200	79.50				200	66.50
4124	071576	57195	200	163		900	80.88					200	79.50				200	66.50
4124	071676	57195				900	80.88	22.0	100	76		300	78.33				200	66.50
4124	071776	57195	200	166		1100	81.27					300	78.33				200	66.50
4124	071876	57195				1100	81.27	22.0	100	84		400	79.75				200	66.50
0000	081076	07777				1100	81.27	22.0				400	79.75	2.0-			200	66.50
0000	081076	07777				1100	81.27	22.0				400	79.75	2.0-			200	66.50

57-36558 WIEDENBECK JOHN A CLASS 2 \*\*\*\*\*ATA-CODES\*\*\*\*\*16-YARDS\*\*\*\*\*HANDICAP\*\*\*\*\*DOUBLES\*\*\*\*\*YEAR\*\*\*\*  
 1100 TIMMER LA STATUS 4 \* \* \* \* 500.9200 100.8000 100.8000 1974  
 RACINE WIS YARDAGE 22.0 400.8300 100.8000 1975  
 53406 PAID 200.9000 100.8000 100.8000 1976

SHOOT REPT	DATE	LOC	16YDS-SHOT-BRK.	CURRENT	Y-T-D	SHOT--PCT.	HDCP.	YDS	-SHOT-BRK.	CURRENT	Y-T-D	SHOT--PCT.	-EARN	DBLS-SHOT-BRK.	Y-T-D	SHOT--PCT.	
1825	040376	57155	100	89		100	89.00										
2442	050976	57155				100	89.00	22.0	100	80		100	80.00				
3596	062776	57195	100	91		200	90.00					100	80.00				

57-36580 WIERZBA JACK E CLASS 2 \*\*\*\*\*ATA-CODES\*\*\*\*\*16-YARDS\*\*\*\*\*HANDICAP\*\*\*\*\*DOUBLES\*\*\*\*\*YEAR\*\*\*\*  
 3003 S 13TH ST STATUS 1 \* \* \* \* 1100.9227 1200.8208 150.7066 1974  
 MILWAUKEE WIS YARDAGE 23.0 700.9485 700.8528 1975  
 53215 PAID 800.9350 700.8200 1976

SHOOT REPT	DATE	LOC	16YDS-SHOT-BRK.	CURRENT	Y-T-D	SHOT--PCT.	HDCP.	YDS	-SHOT-BRK.	CURRENT	Y-T-D	SHOT--PCT.	-EARN	DBLS-SHOT-BRK.	Y-T-D	SHOT--PCT.	
1788	040476	35080	100	94		100	94.00										
2208	050276	57195	100	94		200	94.00										
2410	050876	57015	100	93		300	93.66	23.0	100	72		100	72.00				
3352	061276	57015	100	97		400	94.50	23.0	100	80		200	76.00				
3352	061376	57015	100	92		500	94.00	23.0	100	79		300	77.00				
3596	062776	57195	100	93		600	93.83					300	77.00				
3753	070376	44285				600	93.83	23.0	100	81		400	78.00				
3753	070476	44285				600	93.83	23.0	200	174		600	81.00				
4124	071776	57195	200	185		800	93.50					600	81.00				
4124	071876	57195				800	93.50	23.0	100	88		700	82.00				



K04

57-36586 WIESE, DON CLASS 2 \*\*\*\*\*ATA-CODES\*\*\*\*\*16-YARDS\*\*\*\*\*HANDICAP\*\*\*\*\*DOUBLES\*\*\*\*\*YEAR\*\*\*\*  
 1169 VERNON ST. STATUS 4 1974  
 STOOCHTON, MI. YARDAGE 22.0 1975  
 53589 PAID 50.2600 1976  
 SHOOT CURRENT Y-T-D CURRENT Y-T-D CURRENT Y-T-D  
 REPT DATE LOC 16YDS-SHOT-BRK. SHOT--PCT? HOC.P.YDS -SHOT-BRK. SHOT--PCT.-EARN DBLS-SHOT-BRK.--SHOT--PCT.  
 1240 030776 57062 22.0 50 13 50 26.00

57-36590 WIESNER ROY CLASS 2 \*\*\*\*\*ATA-CODES\*\*\*\*\*16-YARDS\*\*\*\*\*HANDICAP\*\*\*\*\*DOUBLES\*\*\*\*\*YEAR\*\*\*\*  
 RR 5 STATUS 3 \* \* \* \* 1000.8490 200.8150 1974  
 STURGIION BAY MISC YARDAGE 20.0 1650.8800 200.7700 1975  
 54235 PAID 1300.8930 1976  
 SHOOT CURRENT Y-T-D CURRENT Y-T-D CURRENT Y-T-D  
 REPT DATE LOC 16YDS-SHOT-BRK. SHOT--PCT. HOC.P.YDS -SHOT-BRK. SHOT--PCT.-EARN DBLS-SHOT-BRK.--SHOT--PCT.  
 2050 042576 57065 100 82 100 82.00  
 2639 052376 57065 100 91 200 86.50  
 2969 060576 57025 100 93 300 88.66  
 3167 061276 57065 100 98 400 91.00  
 3167 061276 57065 100 88 500 90.40  
 3424 062076 57055 100 85 600 89.50  
 3424 062076 57055 100 79 700 88.00  
 3596 062776 57195 100 90 800 88.25  
 3795 071076 57025 100 93 900 88.77  
 3999 071176 57157 100 91 1000 89.00  
 4123 072576 57065 100 95 1100 89.54  
 4522 080876 57025 100 93 1200 89.83  
 5079 090576 57025 100 83 1300 89.30

57-36620 WILCOX SAMUEL S CLASS 2 \*\*\*\*\*ATA-CODES\*\*\*\*\*16-YARDS\*\*\*\*\*HANDICAP\*\*\*\*\*DOUBLES\*\*\*\*\*YEAR\*\*\*\*  
 RR 2 BOX 133 STATUS 3 800.8612 600.8233 1974  
 EDGERTON MIS YARDAGE 20.0 100.9600 1975  
 53534 PAID 250.8400 150.6066 50.4400 1976  
 SHOOT CURRENT Y-T-D CURRENT Y-T-D CURRENT Y-T-D  
 REPT DATE LOC 16YDS-SHOT-BRK. SHOT--PCT. HOC.P.YDS -SHOT-BRK. SHOT--PCT.-EARN DBLS-SHOT-BRK.--SHOT--PCT.  
 0591 121400 57062 50 41 50 82.00 20.0 50 38 50 76.00  
 0880 020876 57062 50 38 100 79.00 20.0 50 26 100 64.00 50 22 50 44.00  
 1240 030776 57062 50 38 150 78.00 20.0 50 27 150 60.66 50 44.00  
 3596 062776 57195 100 93 250 84.00 150 60.66 50 44.00

57-36650 WILDE VERN R CLASS 2 \*\*\*\*\*ATA-CODES\*\*\*\*\*16-YARDS\*\*\*\*\*HANDICAP\*\*\*\*\*DOUBLES\*\*\*\*\*YEAR\*\*\*\*  
 RR 3 STATUS 3 \* \* \* \* 600.9266 600.8216 450.7977 1974  
 WAUPACA MIS YARDAGE 23.0 100.9100 100.8000 50.8200 1975  
 54981 PAID 700.9228 400.8250 200.8250 1976  
 SHOOT CURRENT Y-T-D CURRENT Y-T-D CURRENT Y-T-D  
 REPT DATE LOC 16YDS-SHOT-BRK. SHOT--PCT. HOC.P.YDS -SHOT-BRK. SHOT--PCT.-EARN DBLS-SHOT-BRK.--SHOT--PCT.  
 2639 052376 57065 100 90 100 90.00  
 2798 053076 57085 100 89 200 89.50 23.0 100 82 100 82.00 50 41 50 82.00  
 3835 071076 57010 200 191 400 92.50 100 82.00 50 82.00  
 4123 072576 57065 100 94 500 92.80 23.0 100 81 200 81.50 50 34 100 75.00  
 4961 082276 57157 100 94 600 93.00 23.0 100 87 300 83.33 100 90 200 82.50  
 5079 090576 57025 100 88 700 92.28 23.0 100 80 400 82.50 200 82.50

57-36652 WILDE WALTER M. CLASS 2 \*\*\*\*\*ATA-CODES\*\*\*\*\*16-YARDS\*\*\*\*\*HANDICAP\*\*\*\*\*DOUBLES\*\*\*\*\*YEAR\*\*\*\*  
 4688 LANSING HGH PT STATUS 3 \* \* \* \* 800.8587 400.8325 1974  
 OSHKOSH MI YARDAGE 20.5 800.8737 300.7633 1975  
 54901 PAID 800.8137 400.7700 1976  
 SHOOT CURRENT Y-T-D CURRENT Y-T-D CURRENT Y-T-D  
 REPT DATE LOC 16YDS-SHOT-BRK. SHOT--PCT. HOC.P.YDS -SHOT-BRK. SHOT--PCT.-EARN DBLS-SHOT-BRK.--SHOT--PCT.  
 2639 052376 57065 100 63 100 63.00 20.5 100 70 100 70.00  
 3167 061276 57065 100 85 200 74.00 100 70.00  
 3167 061276 57065 100 82 300 76.66 100 70.00

CONTINUED NEXT FRAME.....

L04

57-36652 WILDE WALTER M CLASS 2 \*\*\*\*\*ATA-CODES\*\*\*\*\*16-YARDS\*\*\*\*\*HANDICAP\*\*\*\*\*DOUBLES\*\*\*\*\*YEAR\*\*\*\*  
 4688 LANSING HGH PT STATUS 3 \*\*\*\*\* 800.8587 400.8325 1974  
 OSMKOSH MI YARDAGE 20.5 800.8737 300.7633 1975  
 54901 PAID 800.8137 400.7700 1976

SHOOT	REPT	DATE	LOC	16YDS-SHOT-BRK.	CURRENT	Y-T-D	SHOT--PCT.	HDCP.YDS	-SHOT-BRK.	SHOT--PCT.	-EARN	DBLS-SHOT-BRK.	--SHOT--PCT.
	3636	070376	57065	200	166	500	79.20			100	70.00		
	4123	072576	57065	100	82	600	79.66	20.5	100	87	200	78.50	
	4521	080876	57010	100	83	700	80.14	20.5	100	86	300	81.00	
	4859	082976	57065	100	90	800	81.37	20.5	100	65	400	77.00	

57-36655 WILDE, WAYNE F CLASS 2 \*\*\*\*\*ATA-CODES\*\*\*\*\*16-YARDS\*\*\*\*\*HANDICAP\*\*\*\*\*DOUBLES\*\*\*\*\*YEAR\*\*\*\*  
 RT 6, BOX 134A STATUS 4 \*\*\*\*\* 150.8066 200.5800 100.7200 1974  
 CHIPPEWA FALLS, WISC YARDAGE 22.0 1975  
 54729 PAID 1976

SHOOT	REPT	DATE	LOC	16YDS-SHOT-BRK.	CURRENT	Y-T-D	SHOT--PCT.	HDCP.YDS	-SHOT-BRK.	SHOT--PCT.	-EARN	DBLS-SHOT-BRK.	--SHOT--PCT.
	3058	060676	57185	50	40	50	80.00						
	3058	060676	57185			50	80.00	22.0	100	60	100	72	100 72.00
	4082	071176	57185	100	81	150	80.66	22.0	100	56	200	58.00	100 72.00

57-36665 WILDE WILLIAM M CLASS 2 \*\*\*\*\*ATA-CODES\*\*\*\*\*16-YARDS\*\*\*\*\*HANDICAP\*\*\*\*\*DOUBLES\*\*\*\*\*YEAR\*\*\*\*  
 334 BELLIN ST STATUS 3 \*\*\*\*\* 900.8788 500.7720 1974  
 NEENAH WIS YARDAGE 21.0 1800.8916 1100.7772 100.8000 1975  
 54956 PAID 1976

SHOOT	REPT	DATE	LOC	16YDS-SHOT-BRK.	CURRENT	Y-T-D	SHOT--PCT.	HDCP.YDS	-SHOT-BRK.	SHOT--PCT.	-EARN	DBLS-SHOT-BRK.	--SHOT--PCT.
	2050	042576	57065	100	64	100	64.00	22.0	100	45	100	45.00	
		051976	07777			100	64.00	22.0			100	45.00	1.0-
	2639	052376	57065	100	89	200	76.50	21.0	100	65	200	55.00	
	2971	053076	57130	100	91	300	81.33				200	55.00	
	3004	060676	57010	100	90	400	83.50	21.0	100	84	300	64.66	
	3167	061276	57065	100	93	500	85.40				300	64.66	
	3167	061276	57065	100	89	600	86.00				300	64.66	
	3167	061276	57065	100	94	700	87.14				300	64.66	
	3636	070376	57065	200	181	900	87.88	21.0	100	78	400	68.00	
	3666	070476	57010	100	89	1000	88.00				400	68.00	
	3795	071076	57025	100	93	1100	88.45	21.0	100	87	500	71.80	
	3999	071176	57157	100	88	1200	88.41	21.0	100	82	600	73.50	
	4124	071776	57195	200	174	1400	88.21				600	73.50	
	4124	071876	57195			1400	88.21	21.0	100	82	700	74.71	
	4123	072576	57065	100	91	1500	88.40	21.0	100	85	800	76.00	
	4521	080876	57010	100	92	1600	88.62	21.0	100	85	900	77.00	
	4859	082976	57065	100	95	1700	89.00	21.0	100	87	1000	78.00	
	5079	090576	57025	100	92	1800	89.16	21.0	100	75	1100	77.72	100 80 100 80.00

57-36670 WILDE WILLIAM M CLASS 2 \*\*\*\*\*ATA-CODES\*\*\*\*\*16-YARDS\*\*\*\*\*HANDICAP\*\*\*\*\*DOUBLES\*\*\*\*\*YEAR\*\*\*\*  
 334 BELLIN ST STATUS 3 \*\*\*\*\* 800.9187 300.8400 1974  
 NEENAH WIS YARDAGE 22.5 900.9100 700.8100 1975  
 54956 PAID 1976

SHOOT	REPT	DATE	LOC	16YDS-SHOT-BRK.	CURRENT	Y-T-D	SHOT--PCT.	HDCP.YDS	-SHOT-BRK.	SHOT--PCT.	-EARN	DBLS-SHOT-BRK.	--SHOT--PCT.
	2639	052376	57065	100	91	100	91.00	22.0	100	87	100	87.00	
	3004	060676	57010	100	86	200	88.50	22.5	100	88	200	87.50	
	3636	070376	57065	200	183	400	90.00	22.5	100	82	300	85.66	
		070676	07777			400	90.00	22.5			300	85.66	
	3795	071076	57025	100	91	500	90.20	22.5	100	71	400	82.00	
	3999	071176	57157			500	90.20	22.5	100	74	500	80.40	
		071376	07777			500	90.20	22.5			500	80.40	
	4124	071776	57195	200	184	700	90.71				500	80.40	
	4521	080876	57010	100	93	800	91.00	22.5	100	81	600	80.50	

CONTINUED NEXT FRAME.....

MO4

57-36670 MILDE WILLIAM W CLASS 2 \*\*\*\*\*ATA-CODES\*\*\*\*\*16-YARDS\*\*\*\*\*HANDICAP\*\*\*\*\*DOUBLES\*\*\*\*\*YEAR\*\*\*\*  
 334 BELLIN ST STATUS 3 800.9187 300.8400 1974  
 NEENAH WIS YARDAGE 22.5 900.9100 700.8100 1975  
 54956 PAID 1976  
 SHOOT CURRENT Y-T-D CURRENT Y-T-D CURRENT Y-T-D  
 REPT DATE LOC 16YDS-SHOT-BRK. SHOT--PCT. HDCP.YDS -SHOT-BRK. SHOT--PCT.-EARN DBLS-SHOT-BRK.--SHOT--PCT.  
 4859 082976 57065 100 91 900 91.00 22.5 100 84 700 81.00

57-36678 WILDT WILLARD L CLASS 2 \*\*\*\*\*ATA-CODES\*\*\*\*\*16-YARDS\*\*\*\*\*HANDICAP\*\*\*\*\*DOUBLES\*\*\*\*\*YEAR\*\*\*\*  
 436 GRANDVIEW BLV STATUS 4 200.8350 100.8400 1974  
 MAUKESHA WIS YARDAGE 22.0 100.8400 1975  
 53186 PAID 1976  
 SHOOT CURRENT Y-T-D CURRENT Y-T-D CURRENT Y-T-D  
 REPT DATE LOC 16YDS-SHOT-BRK. SHOT--PCT. HDCP.YDS -SHOT-BRK. SHOT--PCT.-EARN DBLS-SHOT-BRK.--SHOT--PCT.  
 3596 062776 57195 100 84 100 84.00

57-36680 MILFRATH JAMES CLASS 2 \*\*\*\*\*ATA-CODES\*\*\*\*\*16-YARDS\*\*\*\*\*HANDICAP\*\*\*\*\*DOUBLES\*\*\*\*\*YEAR\*\*\*\*  
 558 N 106TH ST STATUS 3 \* \* \* \* 3000.9846 2400.8816 1100.8872 1974  
 MAUMATOSA WISC YARDAGE 26.0 2900.9662 3200.8762 1500.8700 1975  
 53226 PAID 2400.9766 1900.8747 1600.9125 1976  
 SHOOT CURRENT Y-T-D CURRENT Y-T-D CURRENT Y-T-D  
 REPT DATE LOC 16YDS-SHOT-BRK. SHOT--PCT. HDCP.YDS -SHOT-BRK. SHOT--PCT.-EARN DBLS-SHOT-BRK.--SHOT--PCT.  
 2855 050476 33010 100 99 100 99.00 25.5 100 87 100 87.00  
 2855 050576 33010 100 99 200 99.00 25.5 100 84 200 85.50  
 2855 050676 33010 200 194 200 99.00 25.5 100 89 300 86.66 100 88 100 88.00  
 2855 050776 33010 200 194 400 98.00 300 86.66 100 88 100 88.00  
 2855 050876 33010 400 98.00 25.5 100 95 400 88.75 .5 100 90 200 89.00  
 2855 050976 33010 400 98.00 25.5 100 90 500 89.00 200 89.00  
 3004 060676 57010 400 98.00 26.0 100 83 600 88.00 50 46 250 89.60  
 3342 061176 28065 100 95 500 97.40 26.0 100 94 700 88.85 250 89.60  
 3342 061276 28065 200 191 700 96.85 700 88.85 100 90 350 89.71  
 3342 061376 28065 700 96.85 26.0 100 90 800 89.00 500 465 850 91.64  
 3932 062276 17120 700 96.85 800 89.00 900 88.77 850 91.64  
 3595 062676 57195 100 98 800 97.00 26.0 100 87 900 88.77 900 91.55  
 3666 070476 57010 100 98 900 97.11 26.0 100 89 1000 88.80 50 45 900 91.55  
 3737 070576 57195 100 99 1000 97.30 26.0 100 87 1100 88.63 100 85 1000 90.90  
 3835 071076 57010 200 194 1200 97.25 1100 88.63 1000 90.90  
 4030 071176 57045 100 100 1300 97.46 26.0 100 90 1200 88.75 100 95 1100 91.27  
 4124 071576 57195 200 196 1500 97.53 1200 88.75 100 86 1200 90.83  
 4124 071676 57195 1500 97.53 26.0 100 82 1300 88.23 100 86 1300 90.46  
 4124 071776 57195 200 197 1700 97.64 1300 88.23 1300 90.46  
 4124 071876 57195 1700 97.64 26.0 100 89 1400 88.28 1300 90.46  
 4414 072576 57120 100 98 1800 97.66 26.0 100 90 1500 88.40 100 93 1400 90.64  
 4416 073076 57195 100 96 1900 97.57 26.0 100 86 1600 88.25 100 94 1500 90.86  
 4416 073176 57195 200 195 2100 97.57 1600 88.25 1500 90.86  
 4416 080176 57195 2100 97.57 26.0 100 84 1700 88.00 100 97 1600 91.25  
 4731 080776 57120 100 99 2200 97.63 26.0 100 83 1800 87.72 1600 91.25  
 4731 080776 57120 100 97 2300 97.60 26.0 100 83 1900 87.47 1600 91.25  
 4521 080876 57010 100 99 2400 97.66 1900 87.47 1600 91.25  
 0000 080976 08888 2400 97.66 26.0 1900 87.47 1600 91.25

57-36691 MILHELM FRANK J CLASS 2 \*\*\*\*\*ATA-CODES\*\*\*\*\*16-YARDS\*\*\*\*\*HANDICAP\*\*\*\*\*DOUBLES\*\*\*\*\*YEAR\*\*\*\*  
 M13956922 SHERWOOD STATUS 3 800.9150 200.8250 1974  
 HALES CORNERS WIS YARDAGE 21.0 400.8850 500.7880 1975  
 53130 PAID 100.9100 1976  
 SHOOT CURRENT Y-T-D CURRENT Y-T-D CURRENT Y-T-D  
 REPT DATE LOC 16YDS-SHOT-BRK. SHOT--PCT. HDCP.YDS -SHOT-BRK. SHOT--PCT.-EARN DBLS-SHOT-BRK.--SHOT--PCT.  
 4083 070476 57135 100 91 100 91.00

N04

57-36693 MILHELM GARY K CLASS 2 \*\*\*\*\*ATA-CODES\*\*\*\*\*16-YARDS\*\*\*\*\*HANDICAP\*\*\*\*\*DOUBLES\*\*\*\*\*YEAR\*\*\*\*  
 911 SO 30TH ST STATUS 4 1974  
 MANITOWOC WIS YARDAGE 22.0 300.6700 100.4600 1975  
 54220 PAID 900.7900 1976

SHOOT REPT	DATE	LOC	16YDS-SHOT-BRK.	CURRENT	Y-T-D	SHOT--PCT.	HDCP.YDS	-SHOT-BRK.	Y-T-D	SHOT--PCT.-EARN	DBLS-SHOT-BRK.	Y-T-D
1404	031476	57155	100	61	100	61.00						
1609	040476	57205	100	60	200	60.50						
3059	060676	57125	200	162	400	70.75						
3928	071176	57125	200	171	600	75.66						
4124	071776	57195	200	173	800	78.37						
5152	082176	25055	100	84	900	79.00						

57-36695 MILHELM, MICHAEL E. CLASS 2 \*\*\*\*\*ATA-CODES\*\*\*\*\*16-YARDS\*\*\*\*\*HANDICAP\*\*\*\*\*DOUBLES\*\*\*\*\*YEAR\*\*\*\*  
 606 PARK ST. STATUS 3 \* \* \* \* 800.9487 800.9012 1974  
 AMERY WIS YARDAGE 25.0 1200.9341 800.8562 1975  
 54001 PAID 1976

SHOOT REPT	DATE	LOC	16YDS-SHOT-BRK.	CURRENT	Y-T-D	SHOT--PCT.	HDCP.YDS	-SHOT-BRK.	Y-T-D	SHOT--PCT.-EARN	DBLS-SHOT-BRK.	Y-T-D
1592	040476	28065	100	98	100	98.00	25.0	100	86	100	86.00	
2132	042576	28057	200	192	300	96.66				100	86.00	
2316	050176	28025	100	99	400	97.25	25.0			100	86.00	
2855	050476	33010	100	90	500	95.80	25.0	100	83	200	84.50	
2855	050576	33010	100	96	600	95.83	25.0	100	90	300	86.33	
2855	050676	33010			600	95.83	25.0	100	82	400	85.25	
2855	050776	33010	200	172	800	93.37				400	85.25	
2855	050876	33010			800	93.37	25.0	100	86	500	85.40	
2855	050976	33010			800	93.37	25.0	100	94	600	86.83	
2699	052376	28065	100	91	900	93.11	25.0	100	84	700	86.42	
3030	053076	28090	200	191	1100	93.54				700	86.42	
3058	060676	57185	100	92	1200	93.41	25.0	100	80	800	85.62	

57-36700 MILKE RICHARD L CLASS 2 \*\*\*\*\*ATA-CODES\*\*\*\*\*16-YARDS\*\*\*\*\*HANDICAP\*\*\*\*\*DOUBLES\*\*\*\*\*YEAR\*\*\*\*  
 RT 4 STATUS 4 1974  
 STURGEON BAY WIS YARDAGE 22.0 200.9000 500.8340 1975  
 54235 PAID 1976

SHOOT REPT	DATE	LOC	16YDS-SHOT-BRK.	CURRENT	Y-T-D	SHOT--PCT.	HDCP.YDS	-SHOT-BRK.	Y-T-D	SHOT--PCT.-EARN	DBLS-SHOT-BRK.	Y-T-D
1609	040476	57205	100	78	100	78.00						
3424	062076	57055	100	86	200	82.00						
4123	072576	57065	100	98	300	87.33						
4522	080876	57025	100	78	400	85.00						
5079	090576	57025	100	77	500	83.40						

57-36702 MILKE RICK W CLASS 2 \*\*\*\*\*ATA-CODES\*\*\*\*\*16-YARDS\*\*\*\*\*HANDICAP\*\*\*\*\*DOUBLES\*\*\*\*\*YEAR\*\*\*\*  
 105 HARRISON ST STATUS 4 1974  
 WATERLOO, WI YARDAGE 22.0 100.8400 300.8033 1975  
 53594 PAID 1976

SHOOT REPT	DATE	LOC	16YDS-SHOT-BRK.	CURRENT	Y-T-D	SHOT--PCT.	HDCP.YDS	-SHOT-BRK.	Y-T-D	SHOT--PCT.-EARN	DBLS-SHOT-BRK.	Y-T-D
3596	062776	57195	100	84	100	84.00						

57-36718 MILKINSON DONALD CLASS 2 \*\*\*\*\*ATA-CODES\*\*\*\*\*16-YARDS\*\*\*\*\*HANDICAP\*\*\*\*\*DOUBLES\*\*\*\*\*YEAR\*\*\*\*  
 195 5TH ST STATUS 4 1974  
 PRAIRIE DU SAC WIS YARDAGE 22.0 500.8700 200.8650 1975  
 53578 PAID 300.8033 1976

SHOOT REPT	DATE	LOC	16YDS-SHOT-BRK.	CURRENT	Y-T-D	SHOT--PCT.	HDCP.YDS	-SHOT-BRK.	Y-T-D	SHOT--PCT.-EARN	DBLS-SHOT-BRK.	Y-T-D
2826	053076	57150	100	84	100	84.00						
3971	070476	57170	100	74	200	79.00						
4860	080876	57170	100	83	300	80.33						

805

57-36720 WILKINSON KENNETH  
536 PROSPECT ST  
HIGHLAND WISC

CLASS 2 \*\*\*\*\*ATA-CODES\*\*\*\*\*16-YARDS\*\*\*\*\*HANDICAP\*\*\*\*\*DOUBLES\*\*\*\*\*YEAR\*\*\*\*  
STATUS 3 \* \* \* \* 1300.9346 1100.8772 1974  
YARDAGE 26.5 1300.9369 1200.8375 50.6400 1975  
1800.9400 1700.8535 50.5400 1976

53543 PAID

SHOOT REPT	DATE	LOC	16YDS-SHOT-BRK.	CURRENT	Y-T-D	HDCP.YDS	-SHOT-BRK.	SHOT--PCT.	-EARN	DBLS-SHOT-BRK.	Y-T-D	
0000	111000	08888										
1554	040476	57017	100	96	100	96.00	24.0	100	90	100	90.00	
1847	041176	57150	100	91	200	93.50	24.0	100	81	200	85.50	
2337	050976	57150	100	93	300	93.33	24.0	100	90	300	87.00	
2797	051676	57170	100	93	400	93.25	25.0	100	73	400	83.50	
2670	052376	57180	100	92	500	93.00	24.0	100	83	500	83.40	
2826	053076	57150	100	93	600	93.00		100	67	600	80.66	
3165	053176	57120	100	96	700	93.42				50	27	50 54.00
3165	053176	57120	100	97	800	93.87	24.0	100	79	600	80.66	50 54.00
3165	053176	57120			800	93.87	24.0	100	84	700	80.42	50 54.00
3422	060576	57120	100	91	900	93.55				800	80.87	50 54.00
3422	060576	57120	100	94	1000	93.60				800	80.87	50 54.00
2924	060676	57017	100	97	1100	93.90	24.0	100	84	900	81.22	50 54.00
3166	061376	57150			1100	93.90		100	93	1000	82.40	50 54.00
3759	070476	57095	100	97	1200	94.16	24.0	100	96	1100	83.63	.5
3837	071176	57150	100	90	1300	93.84		100	89	1200	84.08	.5
4124	071876	57195			1300	93.84	25.0	100	97	1300	85.07	1.5
4369	072376	19035	100	92	1400	93.71				1300	85.07	50 54.00
4369	072476	19035	200	190	1600	93.87				1300	85.07	50 54.00
4369	072576	19035			1600	93.87	26.0	100	90	1400	85.42	50 54.00
4416	080176	57195			1600	93.87	26.5	100	87	1500	85.53	50 54.00
	080476	08888			1600	93.87	24.0			1500	85.53	1.0-
4671	081576	57017	100	94	1700	93.88	26.5	100	81	1600	85.25	50 54.00
4923	082276	57095	100	96	1800	94.00	26.5	100	87	1700	85.35	50 54.00

57-36727 WILKOWSKI PAUL  
3716 50 87 ST  
MILWAUKEE, WI

CLASS 2 \*\*\*\*\*ATA-CODES\*\*\*\*\*16-YARDS\*\*\*\*\*HANDICAP\*\*\*\*\*DOUBLES\*\*\*\*\*YEAR\*\*\*\*  
STATUS 4 \* \* \* \* 100.8200 1974  
YARDAGE 22.0 1975

53228 PAID

SHOOT REPT	DATE	LOC	16YDS-SHOT-BRK.	CURRENT	Y-T-D	HDCP.YDS	-SHOT-BRK.	SHOT--PCT.	-EARN	DBLS-SHOT-BRK.	Y-T-D
3596	062776	57195	100	82	100	82.00					

57-36732 WILL DONALD R  
RT 3, BOX 275  
COLUMBUS WIS

CLASS 2 \*\*\*\*\*ATA-CODES\*\*\*\*\*16-YARDS\*\*\*\*\*HANDICAP\*\*\*\*\*DOUBLES\*\*\*\*\*YEAR\*\*\*\*  
STATUS 3 \* \* \* \* 400.9150 300.7966 150.7466 1974  
YARDAGE 21.0 600.9350 400.8500 200.7600 1975  
700.9157 200.8650 200.6400 1976

53925 PAID

SHOOT REPT	DATE	LOC	16YDS-SHOT-BRK.	CURRENT	Y-T-D	HDCP.YDS	-SHOT-BRK.	SHOT--PCT.	-EARN	DBLS-SHOT-BRK.	Y-T-D	
2573	050976	57040	100	88	100	88.00				50	26	50 52.00
3004	060676	57010	100	98	200	93.00						50 52.00
3530	061976	57040	100	85	300	90.33						50 52.00
3596	062776	57195	100	93	400	91.00						50 52.00
3835	071076	57010	200	185	600	94.50						50 52.00
4298	072476	57040	100	92	700	91.57				50	33	100 59.00
4759	081476	57040			700	91.57	21.0	100	84	100	84.00	50 34
4759	081576	57040			700	91.57	21.0	100	89	200	86.50	150 62.00
										50	35	200 64.00

57-36733 WILL FRANK  
RT 2  
SUN PRAIRIE WIS

CLASS 2 \*\*\*\*\*ATA-CODES\*\*\*\*\*16-YARDS\*\*\*\*\*HANDICAP\*\*\*\*\*DOUBLES\*\*\*\*\*YEAR\*\*\*\*  
STATUS 4 \* \* \* \* 200.7550 1974  
YARDAGE 22.0 200.7550 100.6500 1975  
100.8900 1976

53590 PAID

SHOOT REPT	DATE	LOC	16YDS-SHOT-BRK.	CURRENT	Y-T-D	HDCP.YDS	-SHOT-BRK.	SHOT--PCT.	-EARN	DBLS-SHOT-BRK.	Y-T-D
3596	062776	57195	100	89	100	89.00					

C05

57-36734 MILL JOHN A CLASS 2 \*\*\*\*\*ATA-CODES\*\*\*\*\*16-YARDS\*\*\*\*\*HANDICAP\*\*\*\*\*DOUBLES\*\*\*\*\*YEAR\*\*\*\*  
 135 WATERLOO ST STATUS 4 100.8800 50.7200 1974  
 COLUMBUS MIS YARDAGE 22.0 1000.9260 100.8000 150.6666 1975  
 53925 PAID 400.9050 100.8300 50.4400 1976

SHOOT REPT	DATE	LOC	16YDS	CURRENT SHOT-BRK.	Y-T-D SHOT--PCT.	HDCP.YDS	-SHOT-BRK.	SHOT--PCT.	-EARN	DBLS	SHOT-BRK.	--SHOT--PCT.
3004	060676	57010		100 93	100 93.00							
3530	061976	57040			100 93.00	22.0	100 83	100 83.00		50	22	50 44.00
3596	062776	57195		100 90	200 91.50			100 83.00				50 44.00
3835	071076	57010		200 179	400 90.50			100 83.00				50 44.00

57-36735 MILL JOSEPH CLASS 2 \*\*\*\*\*ATA-CODES\*\*\*\*\*16-YARDS\*\*\*\*\*HANDICAP\*\*\*\*\*DOUBLES\*\*\*\*\*YEAR\*\*\*\*  
 RR 2 STATUS 3 \*\*\*\*\* 1200.9033 1100.8618 300.7600 1974  
 COLUMBUS MIS YARDAGE 20.5 1100.9018 700.8114 400.7200 1975  
 53925 PAID 1400.9057 800.8712 450.7800 1976

SHOOT REPT	DATE	LOC	16YDS	CURRENT SHOT-BRK.	Y-T-D SHOT--PCT.	HDCP.YDS	-SHOT-BRK.	SHOT--PCT.	-EARN	DBLS	SHOT-BRK.	--SHOT--PCT.
2573	050976	57040		100 83	100 83.00							
3004	060676	57010		100 92	200 87.50							
3530	061976	57040		100 80	300 85.00					50	37	50 74.00
3596	062776	57195		100 93	400 87.00			100 86.00				50 74.00
3636	070376	57065			400 87.00	20.0	100 86	200 87.50		50	42	100 79.00
3666	070476	57010			400 87.00	20.0	100 89	300 88.66				100 79.00
4189	070576	57120			400 87.00	20.0	100 91	300 88.66				100 79.00
3835	071076	57010		200 187	600 89.16			300 88.66				100 79.00
4124	071576	57195		200 174	800 88.62			300 88.66	100	80		200 79.50
4124	071776	57195		200 187	1000 89.60			300 88.66				200 79.50
4124	071876	57195			1000 89.60	22.0	100 82	400 87.00				200 79.50
4298	072476	57040		100 94	1100 90.00	20.0	100 90	500 87.60		50	36	250 78.00
4521	080876	57010		100 95	1200 90.41	20.0	100 88	600 87.66		50	43	300 79.33
4759	081476	57040		100 91	1300 90.46	20.0	100 80	700 86.57		50	41	350 79.71
4759	081576	57040			1300 90.46			700 86.57		50	39	400 79.50
5031	082976	57040		100 92	1400 90.57	20.0	100 91	800 87.12	.5	50	33	450 78.00

57-36755 WILLIAMS, DAVID C CLASS 2 \*\*\*\*\*ATA-CODES\*\*\*\*\*16-YARDS\*\*\*\*\*HANDICAP\*\*\*\*\*DOUBLES\*\*\*\*\*YEAR\*\*\*\*  
 RT 1 BOX 34A STATUS 4 400.8850 200.8350 1974  
 WAUKESHA, WI YARDAGE 22.0 400.8850 200.8350 1975  
 53186 PAID 400.8850 200.8350 1976

SHOOT REPT	DATE	LOC	16YDS	CURRENT SHOT-BRK.	Y-T-D SHOT--PCT.	HDCP.YDS	-SHOT-BRK.	SHOT--PCT.	-EARN	DBLS	SHOT-BRK.	--SHOT--PCT.
3596	062776	57195		100 94	100 94.00							
3737	070576	57195		100 89	200 91.50	20.0	100 87	100 87.00				
4416	073176	57195		200 171	400 88.50			100 87.00				
4416	080176	57195			400 88.50	22.0	100 80	200 83.50				

57-36759 WILLIAMS DOM CLASS 2 \*\*\*\*\*ATA-CODES\*\*\*\*\*16-YARDS\*\*\*\*\*HANDICAP\*\*\*\*\*DOUBLES\*\*\*\*\*YEAR\*\*\*\*  
 911 PRAIRIE AVE STATUS 4 100.9600 200.8800 50.8000 1974  
 HILLSBORO MISC YARDAGE 22.0 200.8950 200.7800 1975  
 54634 PAID 200.8950 200.7800 1976

SHOOT REPT	DATE	LOC	16YDS	CURRENT SHOT-BRK.	Y-T-D SHOT--PCT.	HDCP.YDS	-SHOT-BRK.	SHOT--PCT.	-EARN	DBLS	SHOT-BRK.	--SHOT--PCT.
2670	052376	57180		100 83	100 83.00	22.0	100 67	100 67.00				
3354	062076	57110		100 96	200 89.50	22.7	100 89	200 78.00				

57-36766 WILLIAMS JOHN A CLASS 2 \*\*\*\*\*ATA-CODES\*\*\*\*\*16-YARDS\*\*\*\*\*HANDICAP\*\*\*\*\*DOUBLES\*\*\*\*\*YEAR\*\*\*\*  
 RT 1 STATUS 4 400.7850 1974  
 MADISON MISC YARDAGE 22.0 500.8400 1975  
 53704 PAID 200.8200 1976

SHOOT REPT	DATE	LOC	16YDS	CURRENT SHOT-BRK.	Y-T-D SHOT--PCT.	HDCP.YDS	-SHOT-BRK.	SHOT--PCT.	-EARN	DBLS	SHOT-BRK.	--SHOT--PCT.
3287	060676	57087		100 83	100 83.00							

CONTINUED NEXT FRAME.....

D05

57-36766 WILLIAMS JOHN A CLASS 2 \*\*\*\*\*ATA-CODES\*\*\*\*\*16-YARDS\*\*\*\*\*HANDICAP\*\*\*\*\*DOUBLES\*\*\*\*\*YEAR\*\*\*\*\*  
 RT 1 STATUS 4 400.7850 1974  
 MADISON WISC YARDAGE 22.0 500.8400 1975  
 53704 PAID 200.8200 1976  
 SHOOT CURRENT Y-T-D CURRENT Y-T-D CURRENT Y-T-D  
 REPT DATE LOC 16YDS-SHOT-BRK. SHOT--PCT. HDCP.YDS -SHOT-BRK. SHOT--PCT.-EARN DBLS-SHOT-BRK.--SHOT--PCT.  
 3596 062776 57195 100 81 200 82.00

57-36775 WILLIAMS MERTON E CLASS 2 \*\*\*\*\*ATA-CODES\*\*\*\*\*16-YARDS\*\*\*\*\*HANDICAP\*\*\*\*\*DOUBLES\*\*\*\*\*YEAR\*\*\*\*\*  
 5978 SO KURTZ RD STATUS 3 \* \* \* \* 700.8985 400.8050 1974  
 MALES CORNERS WI YARDAGE 22.0 1200.9283 100.9200 1975  
 53130 PAID 600.8866 900.8244 1976  
 SHOOT CURRENT Y-T-D CURRENT Y-T-D CURRENT Y-T-D  
 REPT DATE LOC 16YDS-SHOT-BRK. SHOT--PCT. HDCP.YDS -SHOT-BRK. SHOT--PCT.-EARN DBLS-SHOT-BRK.--SHOT--PCT.  
 1121 022976 57155 100 84 100 84.00 22.0 100 75 100 75.00  
 1404 031476 57155 100 71 200 77.50 22.0 100 64 200 69.50  
 042876 08888 200 77.50 22.0 200 69.50  
 2272 050276 57070 100 91 300 82.00 22.0 100 81 300 73.33  
 2442 050976 57155 100 95 400 85.25 22.0 100 86 400 76.50  
 3060 060576 57135 400 85.25 22.0 100 89 500 79.00  
 3352 061276 57015 100 94 500 87.00 22.0 100 89 600 80.66  
 3352 061376 57015 100 97 600 88.66 22.0 100 80 700 80.57  
 4124 071676 57195 600 88.66 22.0 100 85 800 81.12  
 4336 072576 57155 600 88.66 22.0 100 93 900 82.44

57-36798 WILLIAMS, RONALD H CLASS 2 \*\*\*\*\*ATA-CODES\*\*\*\*\*16-YARDS\*\*\*\*\*HANDICAP\*\*\*\*\*DOUBLES\*\*\*\*\*YEAR\*\*\*\*\*  
 215 HELEN ST N STATUS 4 300.9266 200.8750 1974  
 HUDSON, WI YARDAGE 22.0 1975  
 54016 PAID 1976  
 SHOOT CURRENT Y-T-D CURRENT Y-T-D CURRENT Y-T-D  
 REPT DATE LOC 16YDS-SHOT-BRK. SHOT--PCT. HDCP.YDS -SHOT-BRK. SHOT--PCT.-EARN DBLS-SHOT-BRK.--SHOT--PCT.  
 3531 062676 57182 100 90 100 90.00 22.0 100 85 100 85.00  
 4549 080776 57182 200 188 300 92.66 100 85.00  
 4549 080876 57182 300 92.66 22.0 100 90 200 87.50

57-36799 WILLIAMS R E JR CLASS 2 \*\*\*\*\*ATA-CODES\*\*\*\*\*16-YARDS\*\*\*\*\*HANDICAP\*\*\*\*\*DOUBLES\*\*\*\*\*YEAR\*\*\*\*\*  
 2300 W HWY 23R STATUS 4 300.8333 100.7200 100.6400 1974  
 FOND DU LAC WIS YARDAGE 22.0 700.8314 1975  
 54935 PAID 1976  
 SHOOT CURRENT Y-T-D CURRENT Y-T-D CURRENT Y-T-D  
 REPT DATE LOC 16YDS-SHOT-BRK. SHOT--PCT. HDCP.YDS -SHOT-BRK. SHOT--PCT.-EARN DBLS-SHOT-BRK.--SHOT--PCT.  
 2639 052376 57065 100 93 100 93.00 100 72.00  
 2971 053076 57130 100 86 200 89.50 22.0 100 72 100 72.00  
 3004 060676 57010 100 88 300 89.00 100 72.00  
 3167 061276 57065 100 79 400 86.50 100 72.00  
 3502 062076 57200 100 68 500 82.80 100 72.00  
 3667 062676 57130 500 82.80 100 72.00 100 64 100 64.00  
 3666 070476 57010 100 83 600 82.83 100 72.00 100 64.00  
 4521 080876 57010 100 85 700 83.14 100 72.00 100 64.00

57-36802 WILLIAMS WAYNE CLASS 2 \*\*\*\*\*ATA-CODES\*\*\*\*\*16-YARDS\*\*\*\*\*HANDICAP\*\*\*\*\*DOUBLES\*\*\*\*\*YEAR\*\*\*\*\*  
 2725 MEMORIAL DR STATUS 1 \* \* \* \* 1300.9030 1200.8700 250.7840 1974  
 GREEN BAY WIS YARDAGE 23.0 2000.9340 2100.8242 1100.7845 1975  
 54303 PAID 1800.9205 1300.8523 100.7900 1976  
 SHOOT CURRENT Y-T-D CURRENT Y-T-D CURRENT Y-T-D  
 REPT DATE LOC 16YDS-SHOT-BRK. SHOT--PCT. HDCP.YDS -SHOT-BRK. SHOT--PCT.-EARN DBLS-SHOT-BRK.--SHOT--PCT.  
 2444 605057 45712 200 177 200 88.50 22.5 100 89 100 89.00  
 2518 051676 57025 100 92 300 89.66 23.0 100 74 200 81.50  
 2639 052376 57065 100 93 400 90.50 200 81.50  
 3636 070376 57065 200 185 600 91.16 23.0 100 82 300 81.66  
 3795 071076 57025 100 93 700 91.42 23.0 100 84 400 82.25  
 CONTINUED NEXT FRAME.....

E05

57-36802 WILLIAMS WAYNE CLASS 2 \*\*\*\*\*ATA-CODES\*\*\*\*\*16-YARDS\*\*\*\*\*HANDICAP\*\*\*\*\*DOUBLES\*\*\*\*\*YEAR\*\*\*\*  
 2725 MEMORIAL DR STATUS 1 \* \* \* \* 1300.9030 1200.8700 250.7840 1974  
 GREEN BAY MIS YARDAGE 23.0 2000.9340 2100.8242 1100.7845 1975  
 54303 PAID 1800.9205 1300.8523 100.7900 1976

SHOOT REPT DATE	LOC	16YDS-SHOT-BRK.	CURRENT	Y-T-D	HDCP.YDS	-SHOT-BRK.	SHOOT--PCT.	-EARN	DBLS-SHOT-BRK.	Y-T-D
3999 071176	57157	100 87	800 90.87	23.0	100	81	500 82.00			
4124 071576	57195	200 184	1000 91.10				500 82.00			
4124 071676	57195		1000 91.10	23.0	100	81	600 81.83			
4124 071776	57195	200 192	1200 91.91				600 81.83			
4124 071876	57195		1200 91.91	23.0	100	87	700 82.57			
4416 073076	57195	100 90	1300 91.76	23.0	100	88	800 83.25			
4416 073176	57195	200 184	1500 91.80				800 83.25			
4416 080176	57195		1500 91.80	23.0	100	86	900 83.55			
4522 080876	57025	100 93	1600 91.87	23.0	100	82	1000 83.40			
4480 081676	40000	200 187	1800 92.05				1000 83.40			
4480 081776	40000		1800 92.05	23.0	100	87	1100 83.72			
4480 081976	40000		1800 92.05	23.0	100	95	1200 84.66			
4480 081976	40000		1800 92.05				1200 84.66			
4480 082076	40000		1800 92.05	23.5	100	92	1300 85.23			
5079 090576	57025		1800 92.05				1300 85.23		100 79	100 79.00

57-36805 WILLIAMSON DONALD E CLASS 2 \*\*\*\*\*ATA-CODES\*\*\*\*\*16-YARDS\*\*\*\*\*HANDICAP\*\*\*\*\*DOUBLES\*\*\*\*\*YEAR\*\*\*\*  
 ROUTE 2 STATUS 4 100.9000 1974  
 WAUNAKEE MIS YARDAGE 22.0 300.9233 1975  
 53597 PAID 400.9150 50.7200 1976

SHOOT REPT DATE	LOC	16YDS-SHOT-BRK.	CURRENT	Y-T-D	HDCP.YDS	-SHOT-BRK.	SHOOT--PCT.	-EARN	DBLS-SHOT-BRK.	Y-T-D
1637 032876	57087	100 95	100 95.00							
2520 050876	57087	100 87	200 91.00							
3287 060676	57087	100 90	300 90.66					50 36		50 72.00
3596 062776	57195	100 94	400 91.50							50 72.00

57-36806 WILLIAMSON RONALD E CLASS 2 \*\*\*\*\*ATA-CODES\*\*\*\*\*16-YARDS\*\*\*\*\*HANDICAP\*\*\*\*\*DOUBLES\*\*\*\*\*YEAR\*\*\*\*  
 RT 1 PLEASANT BR RD STATUS 4 100.9500 1974  
 WAUNAKEE MIS YARDAGE 22.0 400.9200 50.8200 1975  
 53597 PAID 400.9050 50.4600 1976

SHOOT REPT DATE	LOC	16YDS-SHOT-BRK.	CURRENT	Y-T-D	HDCP.YDS	-SHOT-BRK.	SHOOT--PCT.	-EARN	DBLS-SHOT-BRK.	Y-T-D
1637 032876	57087	100 83	100 83.00						50 23	50 46.00
2520 050876	57087	100 91	200 87.00							50 46.00
3287 060676	57087	100 91	300 88.33							50 46.00
3596 062776	57195	100 97	400 90.50							50 46.00

57-36821 WILSON PATRICK J CLASS 2 \*\*\*\*\*ATA-CODES\*\*\*\*\*16-YARDS\*\*\*\*\*HANDICAP\*\*\*\*\*DOUBLES\*\*\*\*\*YEAR\*\*\*\*  
 717 COLUMBIA STATUS 4 100.8400 1974  
 GREEN BAY MIS YARDAGE 22.0 500.7460 100.6500 1975  
 54303 PAID 100.9000 100.8100 1976

SHOOT REPT DATE	LOC	16YDS-SHOT-BRK.	CURRENT	Y-T-D	HDCP.YDS	-SHOT-BRK.	SHOOT--PCT.	-EARN	DBLS-SHOT-BRK.	Y-T-D
4522 080876	57025	100 90	100 90.00	22.0	100	81	100 81.00			

57-36824 WILSON WM E CLASS 2 \*\*\*\*\*ATA-CODES\*\*\*\*\*16-YARDS\*\*\*\*\*HANDICAP\*\*\*\*\*DOUBLES\*\*\*\*\*YEAR\*\*\*\*  
 RT 1 STATUS 3 \* \* \* \* 100.5400 1974  
 GRAND MARSH MIS YARDAGE 20.0 400.5700 1975  
 53936 PAID 1976

SHOOT REPT DATE	LOC	16YDS-SHOT-BRK.	CURRENT	Y-T-D	HDCP.YDS	-SHOT-BRK.	SHOOT--PCT.	-EARN	DBLS-SHOT-BRK.	Y-T-D
1684 040476	57160		20.0 100 70				100 70.00			
1847 041176	57150		20.0 100 64				200 67.00			
2049 041876	57120		20.0 100 44				300 59.33			

CONTINUED NEXT FRAME.....



F05

57-36824 WILSON MM E CLASS 2 \*\*\*\*\*ATA-CODES\*\*\*\*\*16-YARDS\*\*\*\*\*HANDICAP\*\*\*\*\*DOUBLES\*\*\*\*\*YEAR\*\*\*\*  
 RT 1 STATUS 3 \* \* \* \* 100.5400 1974  
 GRAND MARSH MIS YARDAGE 20.0 1975  
 53936 PAID 400.5700 1976

SHOOT	REPT	DATE	LOC	16YDS-SHOT-BRK.	CURRENT	Y-T-D	HDCP.YDS	-SHOT-BRK.	SHOT--PCT.	-EARN	DBLS-SHOT-BRK.	--SHOT--PCT.
	2051	042576	57160				20.0	100	50	400	57.00	

57-36833 WINCHELL GARRY CLASS 2 \*\*\*\*\*ATA-CODES\*\*\*\*\*16-YARDS\*\*\*\*\*HANDICAP\*\*\*\*\*DOUBLES\*\*\*\*\*YEAR\*\*\*\*  
 RTE 3 STATUS 3 \* \* \* \* 200.8650 1974  
 LUCK WISC YARDAGE 21.5 200.9300 200.7450 100.7200 1975  
 54853 PAID 100.9200 100.8500 1976

SHOOT	REPT	DATE	LOC	16YDS-SHOT-BRK.	CURRENT	Y-T-D	HDCP.YDS	-SHOT-BRK.	SHOT--PCT.	-EARN	DBLS-SHOT-BRK.	--SHOT--PCT.
	3058	060676	57185		100	92	21.5	100	85	100	85.00	

57-36880 WINKLER EDMUND F CLASS 2 \*\*\*\*\*ATA-CODES\*\*\*\*\*16-YARDS\*\*\*\*\*HANDICAP\*\*\*\*\*DOUBLES\*\*\*\*\*YEAR\*\*\*\*  
 2022 CHESTNUT ST W STATUS 1 \* \* \* \* 2300.9308 2100.8614 950.7463 1974  
 WEST BEND WISC YARDAGE 23.0 2000.9410 2100.8514 700.7428 1975  
 53095 PAID 2100.9261 1800.8500 500.7600 1976

SHOOT	REPT	DATE	LOC	16YDS-SHOT-BRK.	CURRENT	Y-T-D	HDCP.YDS	-SHOT-BRK.	SHOT--PCT.	-EARN	DBLS-SHOT-BRK.	--SHOT--PCT.
	2208	050276	57195				22.0	100	84	100	84.00	50 43 50 86.00
	2605	051676	57075	100	94	100	22.0	100	88	200	86.00	100 80 150 82.00
	2829	052376	57200	100	90	200	22.0	100	63	300	78.33	150 82.00
	2828	053076	57195	100	99	300	22.0	100	91	400	81.50	100 77 250 80.00
	2828	053176	57195	100	98	400	22.0	100	90	500	83.20	250 80.00
	3004	060676	57010	100	94	500	22.0	100	86	600	83.66	50 37 300 79.00
	3352	061376	57015	100	86	600	22.0	100	90	700	84.57	100 75 400 78.00
	3502	062076	57200	100	94	700	22.0	100	84	800	84.50	400 78.00
	3595	062676	57195	100	88	800	22.0	100	86	900	84.66	400 78.00
	3596	062776	57195	100	94	900	22.0	100	86	900	84.66	400 78.00
	4083	070476	57135	100	97	1000	22.0	100	85	1000	84.70	400 78.00
	3737	070576	57195	100	93	1100	22.0	100	88	1100	85.00	400 78.00
	4124	071576	57195	200	184	1300	22.0	100	92	1100	85.00	400 78.00
	4124	071676	57195			1300	22.0	100	92	1200	85.58	100 68 500 76.00
	4124	071776	57195	200	183	1500	22.0	100	82	1200	85.58	500 76.00
	4124	071876	57195			1500	22.0	100	82	1300	85.30	500 76.00
	0000	072476	08888			1500	22.0			1300	85.30	500 76.00
	4416	073176	57195	200	182	1700	22.0	100	90	1300	85.30	500 76.00
	4480	081876	40000	200	192	1900	22.0	100	80	1300	85.30	500 76.00
	4480	081976	40000			1900	22.0	100	90	1400	85.64	500 76.00
	4480	082076	40000			1900	22.0	100	80	1500	85.26	500 76.00
	4480	082176	40000			1900	22.0	100	85	1600	85.25	500 76.00
	4859	082976	57065	100	87	2000	22.0	100	86	1700	85.29	500 76.00
	5080	090676	57135	100	90	2100	22.0	100	80	1800	85.00	500 76.00
		101976	09999			2100	22.0			1800	85.00	1.0 500 76.00

57-36895 WINKLER JAMES L CLASS 2 \*\*\*\*\*ATA-CODES\*\*\*\*\*16-YARDS\*\*\*\*\*HANDICAP\*\*\*\*\*DOUBLES\*\*\*\*\*YEAR\*\*\*\*  
 RT 1 STATUS 4 650.8861 1974  
 GILLETTE WISC YARDAGE 22.0 600.8433 1975  
 54124 PAID 1976

SHOOT	REPT	DATE	LOC	16YDS-SHOT-BRK.	CURRENT	Y-T-D	HDCP.YDS	-SHOT-BRK.	SHOT--PCT.	-EARN	DBLS-SHOT-BRK.	--SHOT--PCT.
	2444	605057	45712		200	169			200	84.50		
	2518	051676	57025	100	75	300			300	81.33		
	2969	060576	57025	100	86	400			400	82.50		
	3596	062776	57195	100	86	500			500	83.20		
	4522	080876	57025	100	90	600			600	84.33		

G05

57-36900 WINKLER, RONALD R CLASS 2 \*\*\*\*\*ATA-CODES\*\*\*\*\*16-YARDS\*\*\*\*\*HANDICAP\*\*\*\*\*DOUBLES\*\*\*\*\*YEAR\*\*\*\*  
 RR 1, BOX 934 E STATUS 4 1974  
 WATERFORD, MIS YARDAGE 23.5 1975  
 53185 PAID 100.8300 100.7400 1976  
 SHOOT CURRENT Y-T-D CURRENT Y-T-D CURRENT Y-T-D  
 REPT DATE LOC 16YDS-SHOT-BRK. SHOT--PCT. HDCP.YDS -SHOT-BRK. SHOT--PCT.-EARN DBLS-SHOT-BRK.--SHOT--PCT.  
 4124 071676 57195 23.5 100 83 100 83.00 100 74 100 74.00

57-36917 WINTER RONALD R CLASS 2 \*\*\*\*\*ATA-CODES\*\*\*\*\*16-YARDS\*\*\*\*\*HANDICAP\*\*\*\*\*DOUBLES\*\*\*\*\*YEAR\*\*\*\*  
 RT 2 STATUS 4 1974  
 COLUMBUS WISC YARDAGE 22.0 1975  
 53925 PAID 100.8100 50.5800 1976  
 SHOOT CURRENT Y-T-D CURRENT Y-T-D CURRENT Y-T-D  
 REPT DATE LOC 16YDS-SHOT-BRK. SHOT--PCT. HDCP.YDS -SHOT-BRK. SHOT--PCT.-EARN DBLS-SHOT-BRK.--SHOT--PCT.  
 4759 081476 57040 50 29 50 58.00  
 5031 082976 57040 100 81 100 81.00 50 58.00

57-36919 WIPPERFURAH, MEL CLASS 2 \*\*\*\*\*ATA-CODES\*\*\*\*\*16-YARDS\*\*\*\*\*HANDICAP\*\*\*\*\*DOUBLES\*\*\*\*\*YEAR\*\*\*\*  
 BOX 45 STATUS 4 1974  
 DANE, WIS. YARDAGE 22.0 1975  
 53529 PAID 100.6600 1976  
 SHOOT CURRENT Y-T-D CURRENT Y-T-D CURRENT Y-T-D  
 REPT DATE LOC 16YDS-SHOT-BRK. SHOT--PCT. HDCP.YDS -SHOT-BRK. SHOT--PCT.-EARN DBLS-SHOT-BRK.--SHOT--PCT.  
 1637 032876 57087 100 66 100 66.00

57-36920 WIPPERFURTH RUSSELL CLASS 2 \*\*\*\*\*ATA-CODES\*\*\*\*\*16-YARDS\*\*\*\*\*HANDICAP\*\*\*\*\*DOUBLES\*\*\*\*\*YEAR\*\*\*\*  
 6148 WIPPERFURTH RD STATUS 4 1974  
 WAUNAKEE WIS YARDAGE 22.0 1975  
 53597 PAID 100.8400 500.8900 1976  
 SHOOT CURRENT Y-T-D CURRENT Y-T-D CURRENT Y-T-D  
 REPT DATE LOC 16YDS-SHOT-BRK. SHOT--PCT. HDCP.YDS -SHOT-BRK. SHOT--PCT.-EARN DBLS-SHOT-BRK.--SHOT--PCT.  
 1637 032876 57087 100 76 100 76.00  
 3287 060676 57087 100 94 200 85.00  
 3596 062776 57195 100 96 300 88.66  
 3971 070476 57170 100 90 400 89.00  
 4189 070576 57120 100 89 500 89.00

57-36923 WIPPERFURTH RUSTY CLASS 2 \*\*\*\*\*ATA-CODES\*\*\*\*\*16-YARDS\*\*\*\*\*HANDICAP\*\*\*\*\*DOUBLES\*\*\*\*\*YEAR\*\*\*\*  
 6148 WIPPERFURTH RD STATUS 4 5 1974  
 WAUNAKEE WIS YARDAGE 20.0 1975  
 53597 PAID 300.8900 1976  
 SHOOT CURRENT Y-T-D CURRENT Y-T-D CURRENT Y-T-D  
 REPT DATE LOC 16YDS-SHOT-BRK. SHOT--PCT. HDCP.YDS -SHOT-BRK. SHOT--PCT.-EARN DBLS-SHOT-BRK.--SHOT--PCT.  
 3287 060676 57087 100 90 100 90.00  
 3971 070476 57170 100 92 200 91.00  
 4189 070576 57120 100 85 300 89.00

57-36970 WISHAU FLOYD CLASS 2 \*\*\*\*\*ATA-CODES\*\*\*\*\*16-YARDS\*\*\*\*\*HANDICAP\*\*\*\*\*DOUBLES\*\*\*\*\*YEAR\*\*\*\*  
 1721 AUTUMN DRIVE STATUS 3 \* \* \* \* 800.9212 200.8300 150.6333 1974  
 RACINE WISCONSIN YARDAGE 23.0 400.8900 1975  
 53402 PAID 1300.9361 350.8371 1976  
 SHOOT CURRENT Y-T-D CURRENT Y-T-D CURRENT Y-T-D  
 REPT DATE LOC 16YDS-SHOT-BRK. SHOT--PCT. HDCP.YDS -SHOT-BRK. SHOT--PCT.-EARN DBLS-SHOT-BRK.--SHOT--PCT.  
 2827 052376 57030 100 90 100 90.00 23.0 50 37 50 74.00  
 2825 052976 57015 100 93 200 91.50 50 74.00  
 2825 052976 57015 100 93 300 92.00 50 74.00  
 2825 052976 57015 100 91 400 91.75 50 74.00  
 2825 052976 57015 100 96 500 92.60 50 74.00  
 2825 052976 57015 100 96 600 93.16 50 74.00  
 2899 053176 17155 200 188 800 93.37 50 74.00  
 3286 060976 57030 100 92 900 93.22 23.0 50 40 100 77.00  
 CONTINUED NEXT FRAME.....

# H05

57-36970 WISHAU FLOYD CLASS 2 \*\*\*\*\*ATA-CODES\*\*\*\*\*16-YARDS\*\*\*\*\*HANDICAP\*\*\*\*\*DOUBLES\*\*\*\*\*YEAR\*\*\*\*\*  
 1721 AUTUMN DRIVE STATUS 3 \* \* \* \* 800.9212 200.8300 150.6333 1974  
 RACINE WISCONSIN YARDAGE 23.0 400.8900 1975  
 53402 PAID 1300.9361 350.8371 1976

SHOOT REPT	DATE	LOC	16YDS	CURRENT SHOT-BRK.	Y-T-D SHOT--PCT.	HDCP.YDS	-SHOT-BRK.	Y-T-D SHOT--PCT.	-EARN	DBLS-SHOT-BRK.	Y-T-D SHOT--PCT.
3596	062776	57195	100	96	1000	93.50		100	77.00		
3875	070776	57030	100	97	1100	93.81	23.0 50 44	150	80.66		
4124	071776	57195	200	185	1300	93.61		150	80.66		
4124	071876	57195			1300	93.61	23.0 100 90	250	84.40		
4416	080176	57195			1300	93.61	23.0 100 82	350	83.71		

57-36975 WISHAU JEFF CLASS 2 \*\*\*\*\*ATA-CODES\*\*\*\*\*16-YARDS\*\*\*\*\*HANDICAP\*\*\*\*\*DOUBLES\*\*\*\*\*YEAR\*\*\*\*\*  
 RT 1 BOX 164 STATUS 4 J 50.9400 1974  
 UNION GROVE WISC YARDAGE 22.0 400.8550 1975  
 53182 PAID 1976

SHOOT REPT	DATE	LOC	16YDS	CURRENT SHOT-BRK.	Y-T-D SHOT--PCT.	HDCP.YDS	-SHOT-BRK.	Y-T-D SHOT--PCT.	-EARN	DBLS-SHOT-BRK.	Y-T-D SHOT--PCT.
3352	061376	57015	100	87	100	87.00					
4124	071776	57195	200	180	300	89.00					
5032	090576	57195	100	75	400	85.50					

57-36976 WISHAU MIKE CLASS 2 \*\*\*\*\*ATA-CODES\*\*\*\*\*16-YARDS\*\*\*\*\*HANDICAP\*\*\*\*\*DOUBLES\*\*\*\*\*YEAR\*\*\*\*\*  
 RT 1 BOX 164 STATUS 4 S 50.7800 1974  
 UNION GROVE WI YARDAGE 20.0 150.7666 1975  
 53182 PAID 1976

SHOOT REPT	DATE	LOC	16YDS	CURRENT SHOT-BRK.	Y-T-D SHOT--PCT.	HDCP.YDS	-SHOT-BRK.	Y-T-D SHOT--PCT.	-EARN	DBLS-SHOT-BRK.	Y-T-D SHOT--PCT.
4124	071776	57195	100	76	100	76.00					
5032	090576	57195	50	39	150	76.66					

57-36978 WISHAU WILLIAM CLASS 2 \*\*\*\*\*ATA-CODES\*\*\*\*\*16-YARDS\*\*\*\*\*HANDICAP\*\*\*\*\*DOUBLES\*\*\*\*\*YEAR\*\*\*\*\*  
 RT 1 BOX 164 STATUS 4 200.9450 1974  
 UNION GROVE WISC YARDAGE 22.0 400.8925 1975  
 53182 PAID 1976

SHOOT REPT	DATE	LOC	16YDS	CURRENT SHOT-BRK.	Y-T-D SHOT--PCT.	HDCP.YDS	-SHOT-BRK.	Y-T-D SHOT--PCT.	-EARN	DBLS-SHOT-BRK.	Y-T-D SHOT--PCT.
3596	062776	57195	100	97	100	97.00					
4124	071776	57195	200	175	300	90.66					
5032	090576	57195	100	85	400	89.25					

57-36979 WISHAU LARRY G CLASS 2 \*\*\*\*\*ATA-CODES\*\*\*\*\*16-YARDS\*\*\*\*\*HANDICAP\*\*\*\*\*DOUBLES\*\*\*\*\*YEAR\*\*\*\*\*  
 1059 N 46TH A 10 STATUS 3 \* \* \* \* 700.8442 100.5700 1974  
 MILWAUKEE WIS YARDAGE 20.5 400.8350 1975  
 53208 PAID 500.8480 1976

SHOOT REPT	DATE	LOC	16YDS	CURRENT SHOT-BRK.	Y-T-D SHOT--PCT.	HDCP.YDS	-SHOT-BRK.	Y-T-D SHOT--PCT.	-EARN	DBLS-SHOT-BRK.	Y-T-D SHOT--PCT.
1121	022976	57155	100	79	100	79.00					
2410	050876	57015	100	80	200	79.50					
3060	060576	57135	200	179	400	84.50					
3060	060676	57135	100	86	500	84.80					

57-36998 WITROW TERRY CLASS 2 \*\*\*\*\*ATA-CODES\*\*\*\*\*16-YARDS\*\*\*\*\*HANDICAP\*\*\*\*\*DOUBLES\*\*\*\*\*YEAR\*\*\*\*\*  
 1122 CLEVELAND STATUS 4 200.8050 1974  
 BELOIT WIS YARDAGE 22.0 1000.7980 400.7300 1975  
 53511 PAID 1976

SHOOT REPT	DATE	LOC	16YDS	CURRENT SHOT-BRK.	Y-T-D SHOT--PCT.	HDCP.YDS	-SHOT-BRK.	Y-T-D SHOT--PCT.	-EARN	DBLS-SHOT-BRK.	Y-T-D SHOT--PCT.
2300	050276	57020	100	75	100	75.00					
2638	052276	57095	100	75	200	75.00	22.0 100 67	100	67.00		
2884	053076	57095	100	82	300	77.33		100	67.00		

CONTINUED NEXT FRAME.....

105

57-36998 WITTHROW TERRY  
 1122 CLEVELAND  
 BELOIT WIS  
 CLASS 2 \*\*\*\*\*ATA-CODES\*\*\*\*\*16-YARDS\*\*\*\*\*HANDICAP\*\*\*\*\*DOUBLES\*\*\*\*\*YEAR\*\*\*\*  
 STATUS 4  
 YARDAGE 22.0  
 200.8050  
 1000.7980 400.7300  
 1974  
 1975  
 1976  
 53511 PAID  
 SHOOT CURRENT Y-T-D CURRENT Y-T-D CURRENT Y-T-D  
 REPT DATE LOC 16YDS-SHOT-BRK. SHOT--PCT. HDCP.YDS -SHOT-BRK. SHOT--PCT.-EARN DBLS-SHOT-BRK.--SHOT--PCT.  
 2968 060676 57020 100 82 400 78.50 22.0 100 76 200 71.50  
 3377 062076 57090 100 83 500 79.40 200 71.50  
 3759 070476 57095 100 88 600 80.83 22.0 100 80 300 74.33  
 3836 071176 57090 100 63 700 78.28 300 74.33  
 4297 080176 57020 100 85 800 79.12 22.0 100 69 400 73.00  
 4703 081576 57090 100 82 900 79.44 400 73.00  
 4923 082276 57095 100 83 1000 79.80 400 73.00

57-37000 WITTMAN JOSEPH W  
 4413 ELGAR LANE  
 MADISON 4 WISC  
 CLASS 2 \*\*\*\*\*ATA-CODES\*\*\*\*\*16-YARDS\*\*\*\*\*HANDICAP\*\*\*\*\*DOUBLES\*\*\*\*\*YEAR\*\*\*\*  
 STATUS 3 \* \* \* \*  
 YARDAGE 19.0  
 200.6800 150.7733  
 300.8466  
 200.8200  
 1974  
 1975  
 1976  
 53704 PAID  
 SHOOT CURRENT Y-T-D CURRENT Y-T-D CURRENT Y-T-D  
 REPT DATE LOC 16YDS-SHOT-BRK. SHOT--PCT. HDCP.YDS -SHOT-BRK. SHOT--PCT.-EARN DBLS-SHOT-BRK.--SHOT--PCT.  
 4124 071676 57195 22.0 100 78 100 78.00  
 4124 071876 57195 22.0 100 86 200 82.00

57-37050 WOJTALEWICZ RICHARD  
 RT 4 BOX 379  
 STEVENS PT WI  
 CLASS 2 \*\*\*\*\*ATA-CODES\*\*\*\*\*16-YARDS\*\*\*\*\*HANDICAP\*\*\*\*\*DOUBLES\*\*\*\*\*YEAR\*\*\*\*  
 STATUS 3  
 YARDAGE 20.0  
 1200.8091 900.7600 -800.7362  
 1974  
 1975  
 1976  
 54481 PAID  
 SHOOT CURRENT Y-T-D CURRENT Y-T-D CURRENT Y-T-D  
 REPT DATE LOC 16YDS-SHOT-BRK. SHOT--PCT. HDCP.YDS -SHOT-BRK. SHOT--PCT.-EARN DBLS-SHOT-BRK.--SHOT--PCT.  
 1121 022976 57155 100 74 100 74.00  
 1404 031476 57155 100 79 200 76.50  
 1684 040476 57160 100 60 300 71.00 21.0 100 60 100 60.00 100 58 100 58.00  
 3169 061376 57085 300 71.00 100 60.00 100 71 200 64.50  
 4415 080176 57160 100 61 400 68.50 22.0 100 65 200 62.50 100 65 300 64.66  
 4732 081476 57015 200 150 600 70.66 100 56 300 60.33  
 4732 081476 57015 100 94 700 74.00 100 83 400 66.00 100 71 400 66.25  
 4962 082276 57155 100 94 800 76.50 22.0 100 88 500 70.40 50 44 450 68.66  
 4963 082876 57155 100 94 900 78.44 22.0 100 83 600 72.50 50 38 500 69.40  
 4964 082976 57015 100 89 1000 79.50 100 83 700 74.00 100 84 600 71.83  
 5259 091176 28025 100 84 1100 79.90 22.0 100 84 800 75.25 100 80 700 73.00  
 5259 091276 28025 100 92 1200 80.91 22.0 100 82 900 76.00 100 78 800 73.62  
 0000 092176 07777 1200 80.91 22.0 900 76.00 2.0- 800 73.62

57-37083 WOLFF CHARLES J  
 BOX 445  
 MANITOMOC WIS  
 CLASS 2 \*\*\*\*\*ATA-CODES\*\*\*\*\*16-YARDS\*\*\*\*\*HANDICAP\*\*\*\*\*DOUBLES\*\*\*\*\*YEAR\*\*\*\*  
 STATUS 3 \* \* \* \*  
 YARDAGE 20.0  
 600.8400 400.7550 200.7150  
 600.8150 300.8066 300.6766  
 700.8228 400.7900 400.7500  
 1974  
 1975  
 1976  
 54220 PAID  
 SHOOT CURRENT Y-T-D CURRENT Y-T-D CURRENT Y-T-D  
 REPT DATE LOC 16YDS-SHOT-BRK. SHOT--PCT. HDCP.YDS -SHOT-BRK. SHOT--PCT.-EARN DBLS-SHOT-BRK.--SHOT--PCT.  
 2444 605057 45712 200 159 200 79.50 20.0 100 73 100 73.00 + 100 68 100 68.00  
 3059 060676 57125 200 165 400 81.00 20.0 100 81 200 77.00 100 68 200 68.00  
 3326 061376 57125 100 85 500 81.80 20.0 100 75 300 76.33 100 85 300 73.66  
 3928 071176 57125 200 167 700 82.28 20.0 100 87 400 79.00 100 79 400 75.00

57-37084 WOLFF DONALD T  
 747 THOMAS ST  
 JAMESVILLE WIS  
 CLASS 2 \*\*\*\*\*ATA-CODES\*\*\*\*\*16-YARDS\*\*\*\*\*HANDICAP\*\*\*\*\*DOUBLES\*\*\*\*\*YEAR\*\*\*\*  
 STATUS 3 \* \* \* \*  
 YARDAGE 20.0  
 600.8700 300.6500  
 600.8416  
 600.8950 400.8275 100.7600  
 1974  
 1975  
 1976  
 53545 PAID  
 SHOOT CURRENT Y-T-D CURRENT Y-T-D CURRENT Y-T-D  
 REPT DATE LOC 16YDS-SHOT-BRK. SHOT--PCT. HDCP.YDS -SHOT-BRK. SHOT--PCT.-EARN DBLS-SHOT-BRK.--SHOT--PCT.  
 2638 052276 57095 20.0 100 85 100 85.00  
 CONTINUED NEXT FRAME.....

105

J05

57-37084 WOLFF DONALD T CLASS 2 \*\*\*\*\*ATA-CODES\*\*\*\*\*16-YARDS\*\*\*\*\*HANDICAP\*\*\*\*\*DOUBLES\*\*\*\*\*YEAR\*\*\*\*  
 747 THOMAS ST STATUS 3 \* \* \* \* 600.8700 300.6500 1974  
 JAMESVILLE WIS YARDAGE 20.0 600.8416 1975  
 53545 PAID 600.8950 400.8275 100.7600 1976

SHOOT REPT	DATE	LOC	16YDS-SHOT-BRK.	CURRENT	Y-T-D	SHOT--PCT.	HDCP.YDS	-SHOT-BRK.	SHOT--PCT.	-EARN	DBLS-SHOT-BRK.	--SHOT--PCT.
2968	060676	57020	100	93	100	93.00	20.0	100	85	200	85.00	
3284	061276	57095	100	87	200	90.00				200	85.00	
3377	062076	57090	100	86	300	88.66	20.0	100	76	300	82.00	
4297	080176	57020	100	93	400	89.75				300	82.00	
4642	080876	57050	100	91	500	90.00				300	82.00	
5113	090576	57095	100	87	600	89.50	20.0	100	85	400	82.75	100 76 100 76.00

57-37086 WOLFE GARY T CLASS 2 \*\*\*\*\*ATA-CODES\*\*\*\*\*16-YARDS\*\*\*\*\*HANDICAP\*\*\*\*\*DOUBLES\*\*\*\*\*YEAR\*\*\*\*  
 RR 1 STATUS 3 1500.9440 800.8175 400.7750 1974  
 NEKOOSA WISC YARDAGE 24.0 1350.9377 1050.8866 650.8476 1975  
 54457 PAID 1000.9410 700.8528 550.8400 1976

SHOOT REPT	DATE	LOC	16YDS-SHOT-BRK.	CURRENT	Y-T-D	SHOT--PCT.	HDCP.YDS	-SHOT-BRK.	SHOT--PCT.	-EARN	DBLS-SHOT-BRK.	--SHOT--PCT.
2573	050976	57040	100	93	100	93.00						
2639	052376	57065	100	92	200	92.50	24.0	100	78	100	78.00	50 39 50 78.00
2798	053076	57085	100	96	300	93.66	24.0	100	84	200	81.00	50 47 100 86.00
3169	061376	57085	100	98	400	94.75	24.0	100	87	300	83.00	100 86 200 86.00
3355	062076	57085	100	94	500	94.60	24.0	100	88	400	84.25	50 44 250 86.40
4082	071176	57185	100	93	600	94.33	24.0	100	87	500	84.80	100 80 350 84.57
4124	071576	57195	200	187	800	94.12				500	84.80	100 78 450 83.11
4124	071676	57195			800	94.12	24.0	100	84	600	84.66	100 88 550 84.00
4124	071776	57195	200	188	1000	94.10				600	84.66	550 84.00
4124	071876	57195			1000	94.10	24.0	100	89	700	85.28	550 84.00

57-37087 WOLFF, ROBERT H. CLASS 2 \*\*\*\*\*ATA-CODES\*\*\*\*\*16-YARDS\*\*\*\*\*HANDICAP\*\*\*\*\*DOUBLES\*\*\*\*\*YEAR\*\*\*\*  
 12380 ST. MARTINS RD. STATUS 3 1000.7970 500.5740 100.6300 1974  
 FRANKLIN, WI. YARDAGE 20.0 1975  
 53132 PAID 1976

SHOOT REPT	DATE	LOC	16YDS-SHOT-BRK.	CURRENT	Y-T-D	SHOT--PCT.	HDCP.YDS	-SHOT-BRK.	SHOT--PCT.	-EARN	DBLS-SHOT-BRK.	--SHOT--PCT.
2410	050876	57015	100	62	100	62.00	22.0	100	43	100	43.00	
3352	061276	57015	100	74	200	68.00	22.0	100	48	200	45.50	
3501	062076	57115	100	78	300	71.33	22.0	100	58	300	49.66	
3595	062676	57195	100	72	400	71.50	22.0	100	70	400	54.75	
3737	070576	57195	100	86	500	74.40	22.0	100	68	500	57.40	
3927	071076	57015	200	163	700	76.42				500	57.40	
4732	081476	57015	100	76	800	76.37				500	57.40	
4962	082276	57155	100	94	900	78.33				500	57.40	50 34 50 68.00
4963	082876	57155	100	92	1000	79.70				500	57.40	50 29 100 63.00
0000	092176	07777			1000	79.70	22.0			500	57.40	2.0- 100 63.00

57-37112 WOLFGAM, LARRY J CLASS 2 \*\*\*\*\*ATA-CODES\*\*\*\*\*16-YARDS\*\*\*\*\*HANDICAP\*\*\*\*\*DOUBLES\*\*\*\*\*YEAR\*\*\*\*  
 957 ELM ST STATUS 4 100.8200 1974  
 LOMIRA, WI YARDAGE 22.0 1975  
 53048 PAID 1976

SHOOT REPT	DATE	LOC	16YDS-SHOT-BRK.	CURRENT	Y-T-D	SHOT--PCT.	HDCP.YDS	-SHOT-BRK.	SHOT--PCT.	-EARN	DBLS-SHOT-BRK.	--SHOT--PCT.
3596	062776	57195	100	82	100	82.00						

K05

57-37119 WOLTER GLEN J CLASS 2 \*\*\*\*\*ATA-CODES\*\*\*\*\*16-YARDS\*\*\*\*\*HANDICAP\*\*\*\*\*DOUBLES\*\*\*\*\*YEAR\*\*\*\*  
 W149N8432 NORMAN DR STATUS 4 1974  
 MENOMONEE FALLS, WI YARDAGE 22.0 100.9500 1975  
 MIS 53051 PAID 100.8600 1976  
 SHOOT CURRENT Y-T-D CURRENT Y-T-D CURRENT Y-T-D  
 REPT DATE LOC 16YDS-SHOT-BRK. SHOT--PCT. HDCP.YDS -SHOT-BRK. SHOT--PCT.-EARN DBLS-SHOT-BRK.--SHOT--PCT.  
 3596 062776 57195 100 86 100 86.00

57-37120 WOLTER MARVIN CLASS 2 \*\*\*\*\*ATA-CODES\*\*\*\*\*16-YARDS\*\*\*\*\*HANDICAP\*\*\*\*\*DOUBLES\*\*\*\*\*YEAR\*\*\*\*  
 RT 2 STATUS 4 \* \* \* \* 100.8800 1974  
 MAYVILLE MISC YARDAGE 22.0 100.9600 1975  
 53050 PAID 200.9300 1976  
 SHOOT CURRENT Y-T-D CURRENT Y-T-D CURRENT Y-T-D  
 REPT DATE LOC 16YDS-SHOT-BRK. SHOT--PCT. HDCP.YDS -SHOT-BRK. SHOT--PCT.-EARN DBLS-SHOT-BRK.--SHOT--PCT.  
 2971 052976 57130 100 93 100 93.00  
 3596 062776 57195 100 93 200 93.00

57-37122 WOLTER, REINHARDT CLASS 2 \*\*\*\*\*ATA-CODES\*\*\*\*\*16-YARDS\*\*\*\*\*HANDICAP\*\*\*\*\*DOUBLES\*\*\*\*\*YEAR\*\*\*\*  
 369 N MAIN STATUS 4 1974  
 MAYVILLE, MISC YARDAGE 22.0 100.9300 1975  
 53050 PAID 100.9300 1976  
 SHOOT CURRENT Y-T-D CURRENT Y-T-D CURRENT Y-T-D  
 REPT DATE LOC 16YDS-SHOT-BRK. SHOT--PCT. HDCP.YDS -SHOT-BRK. SHOT--PCT.-EARN DBLS-SHOT-BRK.--SHOT--PCT.  
 3596 062776 57195 100 93 100 93.00

57-37124 WOLTER STANLEY CLASS 2 \*\*\*\*\*ATA-CODES\*\*\*\*\*16-YARDS\*\*\*\*\*HANDICAP\*\*\*\*\*DOUBLES\*\*\*\*\*YEAR\*\*\*\*  
 60 BARMIG AVE STATUS 4 100.9000 1974  
 MAYVILLE MISC YARDAGE 22.0 100.8700 1975  
 53050 PAID 100.9100 1976  
 SHOOT CURRENT Y-T-D CURRENT Y-T-D CURRENT Y-T-D  
 REPT DATE LOC 16YDS-SHOT-BRK. SHOT--PCT. HDCP.YDS -SHOT-BRK. SHOT--PCT.-EARN DBLS-SHOT-BRK.--SHOT--PCT.  
 3596 062776 57195 100 91 100 91.00

57-37140 WOOD DENNIS A CLASS 2 \*\*\*\*\*ATA-CODES\*\*\*\*\*16-YARDS\*\*\*\*\*HANDICAP\*\*\*\*\*DOUBLES\*\*\*\*\*YEAR\*\*\*\*  
 930 STUART RD STATUS 3 1974  
 RACINE WIS YARDAGE 20.5 300.9133 1975  
 53406 PAID 2200.9122 900.7055 1976  
 SHOOT CURRENT Y-T-D CURRENT Y-T-D CURRENT Y-T-D  
 REPT DATE LOC 16YDS-SHOT-BRK. SHOT--PCT. HDCP.YDS -SHOT-BRK. SHOT--PCT.-EARN DBLS-SHOT-BRK.--SHOT--PCT.  
 1121 022976 57155 100 93 100 93.00 22.0 100 62 100 62.00  
 1825 040376 57155 100 83 200 88.00 22.0 100 24 200 43.00  
 2410 050876 57015 100 87 300 87.66 200 43.00  
 2638 052276 57095 100 89 400 88.00 200 43.00  
 2971 052976 57130 100 94 500 89.20 200 43.00  
 2828 053176 57195 100 95 600 90.16 200 43.00  
 3060 060576 57135 200 186 800 90.87 200 43.00  
 3352 061276 57015 100 92 900 91.00 200 43.00  
 3595 062676 57195 100 84 1000 90.30 22.0 100 71 300 52.33  
 4083 070376 57135 200 175 1200 89.83 300 52.33  
 3737 070576 57195 100 89 1300 89.76 22.0 100 77 400 58.50  
 4124 071576 57195 200 178 1500 89.66 400 58.50  
 4298 072476 57040 100 95 1600 90.00 22.0 100 78 500 62.40  
 4416 073076 57195 100 97 1700 90.41 500 62.40  
 4731 080776 57120 100 92 1800 90.50 22.0 100 91 600 67.16 .5  
 4731 080776 57120 100 96 1900 90.78 600 67.16  
 0000 081076 07777 1900 90.78 22.0 600 67.16 2.0-  
 4759 081476 57040 100 96 2000 91.05 22.0 100 64 700 66.71  
 4962 082276 57155 200 91 2000 91.05 22.5 100 93 800 70.00  
 4963 082876 57155 100 95 2100 91.23 800 70.00  
 5080 090676 57135 100 91 2200 91.22 22.5 100 75 900 70.55

L05

57-37157 WOODAS DEAN  
 RT 2 BOX 463  
 LODI WIS  
 CLASS 2 \*\*\*\*\*ATA-CODES\*\*\*\*\*16-YARDS\*\*\*\*\*HANDICAP\*\*\*\*\*DOUBLES\*\*\*\*\*YEAR\*\*\*\*  
 STATUS 4  
 YARDAGE 22.0  
 100.8900 1974  
 100.8400 1975  
 53555 PAID 100.9500 1976  
 SHOOT CURRENT Y-T-D CURRENT Y-T-D CURRENT Y-T-D  
 REPT DATE LOC 16YDS-SHOT-BRK. SHOT--PCT. HDCP.YDS -SHOT-BRK. SHOT--PCT.-EARN DBLS-SHOT-BRK.--SHOT--PCT.  
 3596 062776 57195 100 84 100 84.00

57-37158 WOODARD JAMES E  
 826 E CENTERWAY  
 JANESVILLE WISC  
 CLASS 2 \*\*\*\*\*ATA-CODES\*\*\*\*\*16-YARDS\*\*\*\*\*HANDICAP\*\*\*\*\*DOUBLES\*\*\*\*\*YEAR\*\*\*\*  
 STATUS 3 \* \* \* \*  
 YARDAGE 23.5  
 2700.9348 1700.8352 1000.7920 1974  
 1300.9384 1100.8545 500.7960 1975  
 53545 PAID 2800.9485 1600.8456 650.8430 1976  
 SHOOT CURRENT Y-T-D CURRENT Y-T-D CURRENT Y-T-D  
 REPT DATE LOC 16YDS-SHOT-BRK. SHOT--PCT. HDCP.YDS -SHOT-BRK. SHOT--PCT.-EARN DBLS-SHOT-BRK.--SHOT--PCT.  
 0705 011100 57062 50 41 50 82.00 24.0 50 31 50 62.00  
 0591 121400 57062 50 49 100 90.00 24.0 50 39 100 70.00  
 2409 050276 57120 100 89 200 89.50 100 70.00  
 2574 051676 57050 100 95 300 91.33 24.0 100 83 200 76.50  
 2638 052276 57095 100 100 400 93.50 24.0 100 87 300 80.00  
 2638 052276 57095 100 94 500 93.60 300 80.00  
 2884 053076 57095 100 92 600 93.33 24.0 100 85 400 81.25 100 83 100 83.00  
 2828 053176 57195 100 98 700 94.00 24.0 100 77 500 80.40 100 84 200 83.50  
 3284 061276 57095 100 95 800 94.12 24.0 100 77 600 79.83 50 45 250 84.80  
 3284 061276 57095 800 94.12 24.0 100 78 700 79.57 250 84.80  
 3593 061976 57050 100 94 900 94.11 700 79.57 250 84.80  
 3593 061976 57050 100 96 1000 94.30 700 79.57 250 84.80  
 3593 061976 57050 100 92 1100 94.09 700 79.57 250 84.80  
 3593 061976 57050 100 97 1200 94.33 700 79.57 250 84.80  
 3593 061976 57050 100 97 1300 94.53 700 79.57 250 84.80  
 3377 062076 57090 100 93 1400 94.42 700 79.57 250 84.80  
 3736 070376 57050 200 188 1600 94.37 24.0 100 80 800 79.62 250 84.80  
 3759 070476 57095 100 95 1700 94.41 24.0 100 95 900 81.33 100 75 350 82.00  
 4189 070576 57120 100 97 1800 94.55 24.0 100 92 1000 82.40 350 82.00  
 4189 070576 57120 100 95 1900 94.57 24.0 100 90 1100 83.09 350 82.00  
 3836 071176 57090 100 95 2000 94.60 1100 82.89 350 82.00  
 4124 071676 57195 200 195 2000 94.60 24.0 100 81 1200 82.91 350 82.00  
 4124 071776 57195 2200 94.86 1200 82.91 350 82.00  
 4124 071876 57195 2200 94.86 24.0 100 93 1300 83.69 350 82.00  
 4297 080176 57020 100 93 2300 94.78 1300 83.69 350 82.00  
 4642 080876 57050 100 99 2400 94.95 1300 83.69 350 82.00  
 4703 081576 57090 100 94 2500 94.92 1300 83.69 350 82.00  
 4923 082276 57095 100 96 2600 94.96 24.0 100 94 1400 84.42 100 92 450 84.22  
 5113 090576 57095 100 95 2700 94.96 24.0 100 86 1500 84.53 100 90 550 85.27  
 5469 090676 57120 100 92 2800 94.85 24.0 100 85 1600 84.56 100 79 650 84.30  
 102976 08888 2800 94.85 24.0 1600 84.56 .5- 650 84.30

57-37161 WOODMAN JAMES B  
 716 CHARLES ST  
 FT ATKINSON WIS  
 CLASS 2 \*\*\*\*\*ATA-CODES\*\*\*\*\*16-YARDS\*\*\*\*\*HANDICAP\*\*\*\*\*DOUBLES\*\*\*\*\*YEAR\*\*\*\*  
 STATUS 4  
 YARDAGE 22.0  
 100.8800 200.6300 1974  
 100.9000 100.8100 1975  
 53538 PAID 100.9500 1976  
 SHOOT CURRENT Y-T-D CURRENT Y-T-D CURRENT Y-T-D  
 REPT DATE LOC 16YDS-SHOT-BRK. SHOT--PCT. HDCP.YDS -SHOT-BRK. SHOT--PCT.-EARN DBLS-SHOT-BRK.--SHOT--PCT.  
 3596 062776 57195 100 95 100 95.00

57-37163 WOODMAN STUART A  
 625 ROGERS ST  
 MILTON WIS  
 CLASS 2 \*\*\*\*\*ATA-CODES\*\*\*\*\*16-YARDS\*\*\*\*\*HANDICAP\*\*\*\*\*DOUBLES\*\*\*\*\*YEAR\*\*\*\*  
 STATUS 3  
 YARDAGE 19.0  
 1400.8328 800.7475 650.6984 1974  
 1600.8050 1200.7891 1000.7540 1975  
 53563 PAID 1400.8107 600.7883 700.7457 1976  
 SHOOT CURRENT Y-T-D CURRENT Y-T-D CURRENT Y-T-D  
 REPT DATE LOC 16YDS-SHOT-BRK. SHOT--PCT. HDCP.YDS -SHOT-BRK. SHOT--PCT.-EARN DBLS-SHOT-BRK.--SHOT--PCT.  
 0000 111000 08888 20.0 1.0  
 CONTINUED NEXT FRAME.....

M05

57-37163

WOODMAN STUART A  
625 ROGERS ST  
MILTON WIS

CLASS 2 \*\*\*\*\*ATA-CODES\*\*\*\*\*16-YARDS\*\*\*\*\*HANDICAP\*\*\*\*\*DOUBLES\*\*\*\*\*YEAR\*\*\*\*  
STATUS 3  
YARDAGE 19.0

1400.8328 800.7475 650.6984 1974  
1600.8050 1200.7891 1000.7540 1975  
1400.8107 600.7883 700.7457 1976

53563 PAID

SHOOT REPT	DATE	LOC	16YDS-SHOT-BRK.	CURRENT	Y-T-D	HDCP.YDS	-SHOT-BRK.	SHOT--PCT.	-EARN	DBLS-SHOT-BRK.	Y-T-D
2049	041876	57120	100	72	100			72.00			
2338	050876	57160	100	78	200	19.0	100	73.00			
2574	051676	57050	100	75	300			75.00		100	72
2884	053076	57095	100	79	400	19.0	100	75.00		100	63
3422	060576	57120	100	79	500			76.60			
3422	060576	57120	100	80	600			77.16			
3166	061376	57150	100	82	700		100	80.00		50	38
3355	062076	57085	100	86	800			78.87			
3796	062676	57120			800	19.0	100	87.00			
3596	062776	57195	100	89	900			80.00			
3797	070376	58005	200	158	1100			79.81			
4031	071176	57190	100	84	1200			80.16		50	38
4124	071776	57195	200	173	1400			81.07			
4124	071876	57195			1400	19.0	100	80.00			
4414	072576	57120			1400			81.07		100	76
4923	082276	57095			1400			81.07		100	83
5113	090576	57095			1400			81.07		100	75
5469	090676	57120			1400	19.0	100	78.00		100	77

57-37164

WOODMAN WM  
625 ROGERS T  
MILTON WIS

CLASS 2 \*\*\*\*\*ATA-CODES\*\*\*\*\*16-YARDS\*\*\*\*\*HANDICAP\*\*\*\*\*DOUBLES\*\*\*\*\*YEAR\*\*\*\*  
STATUS 4  
YARDAGE 22.0

100.9000 200.8850 1974  
200.9350 1975  
1976

53563 PAID

SHOOT REPT	DATE	LOC	16YDS-SHOT-BRK.	CURRENT	Y-T-D	HDCP.YDS	-SHOT-BRK.	SHOT--PCT.	-EARN	DBLS-SHOT-BRK.	Y-T-D
3796	062676	57120	100	92	100			92.00			
3596	062776	57195	100	95	200			93.50			

57-37226

WRIGHT, CHRIS  
7953 N RANGE LN RD  
MILWAUKEE, WI

CLASS 2 \*\*\*\*\*ATA-CODES\*\*\*\*\*16-YARDS\*\*\*\*\*HANDICAP\*\*\*\*\*DOUBLES\*\*\*\*\*YEAR\*\*\*\*  
STATUS 4  
YARDAGE 22.0

100.8300 1974  
1975  
1976

53209 PAID

SHOOT REPT	DATE	LOC	16YDS-SHOT-BRK.	CURRENT	Y-T-D	HDCP.YDS	-SHOT-BRK.	SHOT--PCT.	-EARN	DBLS-SHOT-BRK.	Y-T-D
3596	062776	57195	100	83	100			83.00			

57-37227

WRECZA, FABIAN SR.  
1122 S.34TH ST.  
MILWAUKEE, WIS.

CLASS 2 \*\*\*\*\*ATA-CODES\*\*\*\*\*16-YARDS\*\*\*\*\*HANDICAP\*\*\*\*\*DOUBLES\*\*\*\*\*YEAR\*\*\*\*  
STATUS 4  
YARDAGE 22.0

50.9000 1974  
1975  
1976

53215 PAID

SHOOT REPT	DATE	LOC	16YDS-SHOT-BRK.	CURRENT	Y-T-D	HDCP.YDS	-SHOT-BRK.	SHOT--PCT.	-EARN	DBLS-SHOT-BRK.	Y-T-D
2208	050276	57195	50	45	50			90.00			

57-37228

WRECZA, FABIAN JR.  
1122 S.34TH  
MILWAUKEE, WIS.

CLASS 2 \*\*\*\*\*ATA-CODES\*\*\*\*\*16-YARDS\*\*\*\*\*HANDICAP\*\*\*\*\*DOUBLES\*\*\*\*\*YEAR\*\*\*\*  
STATUS 4  
YARDAGE 20.0

100.7900 1974  
1975  
1976

53215 PAID

SHOOT REPT	DATE	LOC	16YDS-SHOT-BRK.	CURRENT	Y-T-D	HDCP.YDS	-SHOT-BRK.	SHOT--PCT.	-EARN	DBLS-SHOT-BRK.	Y-T-D
2208	050276	57195	50	37	50			74.00			
5032	090576	57195	50	42	100			79.00			



**NOS**

57-37229 WOZNIAK DANIEL J CLASS 2 \*\*\*\*\*ATA-CODES\*\*\*\*\*16-YARDS\*\*\*\*\*HANDICAP\*\*\*\*\*DOUBLES\*\*\*\*\*YEAR\*\*\*\*  
 2222 N CLAYTON CRES STATUS 4 1974  
 MILWAUKEE WIS YARDAGE 22.0 150.8733 1975  
 53221 PAID 100.8300 1976  
 SHOOT CURRENT Y-T-D Y-T-D CURRENT Y-T-D  
 REPT DATE LOC 16YDS-SHOT-BRK. SHOT--PCT. HDCP.YDS -SHOT-BRK. SHOT--PCT.-EARN DBLS-SHOT-BRK.--SHOT--PCT.  
 3596 062776 57195 100 83 100 83.00

57-37231 WRIGHT GARY L CLASS 2 \*\*\*\*\*ATA-CODES\*\*\*\*\*16-YARDS\*\*\*\*\*HANDICAP\*\*\*\*\*DOUBLES\*\*\*\*\*YEAR\*\*\*\*  
 RT 4 BOX 76 STATUS 4 1974  
 CHIPPEWA FALLS WIS YARDAGE 22.0 100.8300 100.7700 1975  
 54729 PAID 200.8750 200.7700 50.9200 1976  
 SHOOT CURRENT Y-T-D Y-T-D CURRENT Y-T-D  
 REPT DATE LOC 16YDS-SHOT-BRK. SHOT--PCT. HDCP.YDS -SHOT-BRK. SHOT--PCT.-EARN DBLS-SHOT-BRK.--SHOT--PCT.  
 4082 071176 57185 100 90 100 90.00 22.0 100 78 100 78.00 50 46 50 92.00  
 5427 092676 57185 100 85 200 87.50 22.0 100 76 200 77.00 50 92.00

57-37233 WRIGHT TODD H CLASS 2 \*\*\*\*\*ATA-CODES\*\*\*\*\*16-YARDS\*\*\*\*\*HANDICAP\*\*\*\*\*DOUBLES\*\*\*\*\*YEAR\*\*\*\*  
 404 5TH ST NO STATUS 3 \* \* \* \* 200.9550 100.8800 1974  
 HUDSON WIS YARDAGE 22.5 500.9240 100.8800 1975  
 54016 PAID 900.9455 900.8822 1976  
 SHOOT CURRENT Y-T-D Y-T-D CURRENT Y-T-D  
 REPT DATE LOC 16YDS-SHOT-BRK. SHOT--PCT. HDCP.YDS -SHOT-BRK. SHOT--PCT.-EARN DBLS-SHOT-BRK.--SHOT--PCT.  
 0982 020576 33020 21.0 100 93 100 93.00 .5  
 0982 020876 33020 21.0 100 89 200 91.00  
 1592 040476 28065 21.5 100 94 300 92.00 1.0  
 1819 041076 28090 100 97 100 97.00 22.5 100 86 400 90.50  
 1980 041776 57060 100 97 200 97.00 22.5 100 87 500 89.80  
 2495 050876 28060 100 96 300 96.66 500 89.80  
 2887 051676 28075 500 465 800 94.37 500 89.80  
 3342 061376 28065 800 94.37 22.5 100 94 600 90.50  
 3531 062676 57182 100 96 900 94.55 22.5 100 82 700 89.28  
 4216 071176 28025 900 94.55 22.5 100 83 800 88.50  
 4549 080876 57182 900 94.55 22.5 100 86 900 88.22

57-37234 MUJCIK DAVID G. CLASS 2 \*\*\*\*\*ATA-CODES\*\*\*\*\*16-YARDS\*\*\*\*\*HANDICAP\*\*\*\*\*DOUBLES\*\*\*\*\*YEAR\*\*\*\*  
 576 W 14986 VELVA STATUS 3 1974  
 MUSKEGO, WISC YARDAGE 18.0 1100.8963 800.8100 1975  
 53150 PAID 1100.8963 800.8100 1976  
 SHOOT CURRENT Y-T-D Y-T-D CURRENT Y-T-D  
 REPT DATE LOC 16YDS-SHOT-BRK. SHOT--PCT. HDCP.YDS -SHOT-BRK. SHOT--PCT.-EARN DBLS-SHOT-BRK.--SHOT--PCT.  
 1404 031476 57155 100 87 100 87.00 22.0 100 62 100 62.00  
 2410 050876 57015 100 88 200 87.50 22.0 100 83 200 72.50  
 2574 051676 57050 100 98 300 91.00 22.0 100 82 300 75.66  
 3060 060576 57135 200 173 500 89.20 300 75.66  
 3605 061376 57155 500 89.20 22.0 100 77 400 76.00  
 3596 062776 57195 100 83 600 88.16 400 76.00  
 3737 070576 57195 600 88.16 22.0 100 87 500 78.20  
 3927 071076 57015 200 180 800 88.62 600 79.50  
 4124 071676 57195 800 88.62 22.0 100 89 700 80.85  
 4124 071776 57195 200 187 1000 89.60 700 80.85  
 0000 081076 07777 1000 89.60 22.0 700 80.85 2.0-  
 0000 081076 07777 1000 89.60 22.0 700 80.85 2.0-  
 4964 082976 57015 100 90 1100 89.63 100 82 800 81.00

806

57-37235 MUNDERLICH TIM CLASS 2 \*\*\*\*\*ATA-CODES\*\*\*\*\*16-YARDS\*\*\*\*\*HANDICAP\*\*\*\*\*DOUBLES\*\*\*\*\*YEAR\*\*\*\*  
 RT 1 STATUS 4 1974  
 HORTONVILLE WIS YARDAGE 22.0 100.6700 1975  
 54911 PAID 100.9200 1976  
 SHOOT CURRENT Y-T-D CURRENT Y-T-D  
 REPT DATE LOC 16YDS-SHOT-BRK. SHOT--PCT. HDCP.YDS -SHOT-BRK. SHOT--PCT.-EARN DBLS-SHOT-BRK.--SHOT--PCT.  
 4961 082276 57157 100 92 100 92.00

57-37372 MYMAN LES CLASS 2 \*\*\*\*\*ATA-CODES\*\*\*\*\*16-YARDS\*\*\*\*\*HANDICAP\*\*\*\*\*DOUBLES\*\*\*\*\*YEAR\*\*\*\*  
 1570 PARKLANE DR STATUS 3 \* \* \* \* 700.9471 400.7750 100.7100 1974  
 NEENAH WIS YARDAGE 22.0 900.9333 600.8016 350.7828 1975  
 54956 PAID 1600.9206 1000.8460 600.8583 1976  
 SHOOT CURRENT Y-T-D CURRENT Y-T-D  
 REPT DATE LOC 16YDS-SHOT-BRK. SHOT--PCT. HDCP.YDS -SHOT-BRK. SHOT--PCT.-EARN DBLS-SHOT-BRK.--SHOT--PCT.  
 2050 042576 57065 100 76 100 76.00 21.0 100 77 100 77.00  
 3595 062676 57195 100 88 200 82.00 21.0 100 94 200 85.50  
 3596 062776 57195 100 90 300 84.66 200 85.50  
 3636 070376 57065 200 196 500 90.00 200 85.50  
 3795 071076 57025 100 91 600 90.16 21.0 100 81 300 84.00 100 87 100 87.00  
 3999 071176 57157 100 91 700 90.28 21.0 100 68 400 80.00 100 87.00  
 4124 071576 57195 200 180 900 90.22 400 80.00 100 93 200 90.00  
 4124 071676 57195 900 90.22 21.0 100 89 500 81.80 100 88 300 89.33  
 4124 071776 57195 200 189 1100 91.00 500 81.80 300 89.33  
 4124 071876 57195 1100 91.00 21.0 100 96 600 84.16 1.0 300 89.33  
 4416 073076 57195 100 93 1200 91.16 22.0 100 81 700 83.71 100 81 400 87.25  
 4416 073176 57195 200 191 1400 91.78 700 83.71 400 87.25  
 4416 080176 57195 1400 91.78 22.0 100 92 800 84.75 100 84 500 86.60  
 4522 080876 57025 100 95 1500 92.00 22.0 100 75 900 83.66 100 82 600 85.83  
 4961 082276 57157 100 93 1600 92.06 22.0 100 93 1000 84.60 600 85.83  
 102976 088888 1600 92.06 21.0 1000 84.60 600 85.83

57-37375 MYZLIC, ROMAN A. CLASS 2 \*\*\*\*\*ATA-CODES\*\*\*\*\*16-YARDS\*\*\*\*\*HANDICAP\*\*\*\*\*DOUBLES\*\*\*\*\*YEAR\*\*\*\*  
 BOX 57 STATUS 4 1974  
 LAKE TOMAHAWK, WISC YARDAGE 22.0 100.8500 1975  
 54539 PAID 100.8500 1976  
 SHOOT CURRENT Y-T-D CURRENT Y-T-D  
 REPT DATE LOC 16YDS-SHOT-BRK. SHOT--PCT. HDCP.YDS -SHOT-BRK. SHOT--PCT.-EARN DBLS-SHOT-BRK.--SHOT--PCT.  
 3596 062776 57195 100 85 100 85.00

57-37376 YACHINICH JOHN R CLASS 2 \*\*\*\*\*ATA-CODES\*\*\*\*\*16-YARDS\*\*\*\*\*HANDICAP\*\*\*\*\*DOUBLES\*\*\*\*\*YEAR\*\*\*\*  
 1223 7TH AVE W STATUS 1 700.9200 600.8133 200.7300 1974  
 ASHLAND WISC YARDAGE 21.0 800.9075 800.7500 300.7733 1975  
 54806 PAID 1100.9200 1400.8300 300.8500 1976  
 SHOOT CURRENT Y-T-D CURRENT Y-T-D  
 REPT DATE LOC 16YDS-SHOT-BRK. SHOT--PCT. HDCP.YDS -SHOT-BRK. SHOT--PCT.-EARN DBLS-SHOT-BRK.--SHOT--PCT.  
 0982 020376 33020 21.0 100 77 100 77.00  
 0982 020476 33020 100 89 100 89.00 21.0 100 69 200 73.00  
 0982 020576 33020 100 89.00 21.0 100 82 300 76.00  
 0982 020876 33020 100 89.00 21.0 100 87 400 78.75  
 1980 041776 57060 100 97 200 93.00 21.0 100 78 500 78.60  
 042776 088888 200 93.00 21.0 500 78.60 .5-  
 3028 050576 28055 100 89 300 91.66 500 78.60  
 3028 050576 28055 100 96 400 92.75 500 78.60  
 3028 050676 28055 400 92.75 21.5 100 92 600 80.83 100 89 100 89.00  
 3169 061376 57085 100 89 500 92.00 20.5 100 92 700 82.42 .5 100 82 200 85.50  
 3353 062076 57080 100 90 600 91.66 21.0 100 91 800 83.50 200 85.50  
 3794 070476 57005 100 93 700 91.85 21.0 100 69 900 81.88 200 85.50  
 4124 071676 57195 700 91.85 21.0 100 89 1000 82.60 100 84 300 85.00  
 4124 071776 57195 200 190 900 92.55 1000 82.60 300 85.00  
 4124 071876 57195 900 92.55 21.0 100 88 1100 83.09 300 85.00  
 4214 072476 28055 900 92.55 21.0 100 74 1200 82.33 300 85.00  
 CONTINUED NEXT FRAME.....

C06

57-37376 YACHINICH JOHN R CLASS 2 \*\*\*\*\*ATA-CODES\*\*\*\*\*16-YARDS\*\*\*\*\*HANDICAP\*\*\*\*\*DOUBLES\*\*\*\*\*YEAR\*\*\*\*  
 1223 7TH AVE W STATUS 1 700.9200 600.8133 200.7300 1974  
 ASHLAND WISC YARDAGE 21.0 800.9075 800.7500 300.7733 1975  
 54806 PAID 1100.9200 1400.8300 300.8500 1976

SHOOT	REPT	DATE	LOC	16YDS-SHOT-BRK.	CURRENT	Y-T-D	SHOT--PCT.	HDCP.YDS	-SHOT-BRK.	SHOT--PCT.	-EARN	DBLS-SHOT-BRK.	--SHOT--PCT.
	4214	072576	28055	100	89	1000	92.20	21.0	100	91	1300	83.00	300 85.00
	4337	080176	57080	100	90	1100	92.00	21.0	100	83	1400	83.00	300 85.00

57-37378 YACHINICH JOSEPH A CLASS 2 \*\*\*\*\*ATA-CODES\*\*\*\*\*16-YARDS\*\*\*\*\*HANDICAP\*\*\*\*\*DOUBLES\*\*\*\*\*YEAR\*\*\*\*  
 1223 7TH AVE W STATUS 3 200.9000 1974  
 ASHLAND WISC YARDAGE 22.0 600.9066 500.7240 1975  
 54806 PAID 800.9062 800.8150 100.7400 1976

SHOOT	REPT	DATE	LOC	16YDS-SHOT-BRK.	CURRENT	Y-T-D	SHOT--PCT.	HDCP.YDS	-SHOT-BRK.	SHOT--PCT.	-EARN	DBLS-SHOT-BRK.	--SHOT--PCT.
	1980	041776	57060	100	89	100	89.00	22.0	100	78	100	78.00	
	2519	051676	57080	100	89	200	89.00	22.0	100	92	200	85.00	1.0
		051976	07777			200	89.00	22.0			200	85.00	1.0-
	3169	061376	57085	100	91	300	89.66	22.0	100	77	300	82.33	
	3353	062076	57080	100	86	400	88.75	23.0	100	78	400	81.25	
	3794	070476	57005	100	88	500	88.60	23.0	100	73	500	79.60	100 74
	4124	071676	57195			500	88.60	23.0	100	83	600	80.16	100 74.00
	4124	071776	57195	200	189	700	90.28				600	80.16	100 74.00
	4124	071876	57195			700	90.28	23.0	100	90	700	81.57	100 74.00
	4337	080176	57080	100	93	800	90.62	23.0	100	81	800	81.50	100 74.00

57-37400 YATES JOHN R CLASS 2 \*\*\*\*\*ATA-CODES\*\*\*\*\*16-YARDS\*\*\*\*\*HANDICAP\*\*\*\*\*DOUBLES\*\*\*\*\*YEAR\*\*\*\*  
 807 W LASALLE AVE STATUS 3 \* \* \* \* 300.8533 1974  
 MILWAUKEE WISC YARDAGE 20.0 500.8880 500.7980 1975  
 53209 PAID 200.8900 1976

SHOOT	REPT	DATE	LOC	16YDS-SHOT-BRK.	CURRENT	Y-T-D	SHOT--PCT.	HDCP.YDS	-SHOT-BRK.	SHOT--PCT.	-EARN	DBLS-SHOT-BRK.	--SHOT--PCT.
	4732	081476	57015	200	178	200	89.00						

57-37403 YATZECK JAMES CLASS 2 \*\*\*\*\*ATA-CODES\*\*\*\*\*16-YARDS\*\*\*\*\*HANDICAP\*\*\*\*\*DOUBLES\*\*\*\*\*YEAR\*\*\*\*  
 RT 1 BOX 125C STATUS 4 100.9700 1974  
 NUKWONAGO WIS YARDAGE 22.0 200.9350 1975  
 53149 PAID 1976

SHOOT	REPT	DATE	LOC	16YDS-SHOT-BRK.	CURRENT	Y-T-D	SHOT--PCT.	HDCP.YDS	-SHOT-BRK.	SHOT--PCT.	-EARN	DBLS-SHOT-BRK.	--SHOT--PCT.
	3595	062676	57195	100	91	100	91.00						
	3596	062776	57195	100	96	200	93.50						

57-37418 YEOMANS LARRY CLASS 2 \*\*\*\*\*ATA-CODES\*\*\*\*\*16-YARDS\*\*\*\*\*HANDICAP\*\*\*\*\*DOUBLES\*\*\*\*\*YEAR\*\*\*\*  
 307 E HAYDEN STATUS 3 \* \* \* \* 1400.9321 1300.8507 300.7766 1974  
 PRAIRIE DU CHIEN YARDAGE 24.0 1700.9529 1200.8641 150.7933 1975  
 WIS 53821 PAID 700.9028 600.7400 50.8800 1976

SHOOT	REPT	DATE	LOC	16YDS-SHOT-BRK.	CURRENT	Y-T-D	SHOT--PCT.	HDCP.YDS	-SHOT-BRK.	SHOT--PCT.	-EARN	DBLS-SHOT-BRK.	--SHOT--PCT.
	1554	040476	57017	100	98	100	98.00						
	1847	041176	57150	100	89	200	93.50	24.0	100	64	100	64.00	
	2106	042576	28095	100	75	300	87.33	24.0	100	79	200	71.50	
	2272	050276	57070	100	87	400	87.25	24.5	100	61	300	68.00	
	2670	052376	57180	100	95	500	88.80	24.0	100	75	400	69.75	50 44
	4905	082976	19020	100	92	600	89.33				400	69.75	50 88.00
	5168	090676	57180	100	96	700	90.28	24.0	100	80	500	71.80	50 88.00
	5168	090676	57180			700	90.28	24.0	100	85	600	74.00	50 88.00

006

57-37422 YEOMANS SCOTT CLASS 2 \*\*\*\*\*ATA-CODES\*\*\*\*\*16-YARDS\*\*\*\*\*HANDICAP\*\*\*\*\*DOUBLES\*\*\*\*\*YEAR\*\*\*\*  
 307 E HAYDEN ST STATUS 3 S 950.7452 1974  
 PRAIRIE DU SHIEN YARDAGE 19.0 1200.8225 1000.7810 1975  
 MISC 53821 PAID 400.8425 300.6500 1976  
 SHOOT CURRENT Y-T-D CURRENT Y-T-D CURRENT Y-T-D  
 REPT DATE LOC 16YDS-SHOT-BRK. SHOT--PCT. HDCP.YDS -SHOT-BRK. SHOT--PCT.-EARN DBLS-SHOT-BRK.--SHOT--PCT.  
 1554 040476 57017 100 87 100 87.00  
 1847 041176 57150 100 79 200 83.00 19.0 100 58 100 58.00  
 2106 042576 28095 100 83 300 83.00 19.0 100 65 200 61.50  
 2670 052376 57180 100 88 400 84.25 19.0 100 72 300 65.00

57-37430 YESKE GREGORY J CLASS 2 \*\*\*\*\*ATA-CODES\*\*\*\*\*16-YARDS\*\*\*\*\*HANDICAP\*\*\*\*\*DOUBLES\*\*\*\*\*YEAR\*\*\*\*  
 3433 S MOLLER RD STATUS 4 100.8400 1974  
 W ALLIS, WI YARDAGE 22.0 1975  
 53228 PAID 100.8400 1976  
 SHOOT CURRENT Y-T-D CURRENT Y-T-D CURRENT Y-T-D  
 REPT DATE LOC 16YDS-SHOT-BRK. SHOT--PCT. HDCP.YDS -SHOT-BRK. SHOT--PCT.-EARN DBLS-SHOT-BRK.--SHOT--PCT.  
 3596 062776 57195 100 84 100 84.00

57-37483 YOUNG ROBERT W CLASS 2 \*\*\*\*\*ATA-CODES\*\*\*\*\*16-YARDS\*\*\*\*\*HANDICAP\*\*\*\*\*DOUBLES\*\*\*\*\*YEAR\*\*\*\*  
 2616 LEONARD ST STATUS 3 \* \* \* \* 200.8750 1974  
 LA CROSSE WIS YARDAGE 21.0 400.8975 200.7950 1975  
 54601 PAID 500.8440 100.7400 1976  
 SHOOT CURRENT Y-T-D CURRENT Y-T-D CURRENT Y-T-D  
 REPT DATE LOC 16YDS-SHOT-BRK. SHOT--PCT. HDCP.YDS -SHOT-BRK. SHOT--PCT.-EARN DBLS-SHOT-BRK.--SHOT--PCT.  
 2272 050276 57070 100 76 100 76.00  
 3169 061376 57085 100 83 200 79.50 21.0 100 74 100 74.00  
 3616 062776 28095 200 172 400 82.75 100 74.00  
 4548 080176 57070 100 91 500 84.40 100 74.00

57-37490 YOUNGS MILTON G CLASS 2 \*\*\*\*\*ATA-CODES\*\*\*\*\*16-YARDS\*\*\*\*\*HANDICAP\*\*\*\*\*DOUBLES\*\*\*\*\*YEAR\*\*\*\*  
 522 1ST ST STATUS 1 \* \* \* \* 400.9200 1974  
 OCONTO WIS YARDAGE 22.0 550.8927 500.8100 1975  
 54153 PAID 400.8825 300.8366 1976  
 SHOOT CURRENT Y-T-D CURRENT Y-T-D CURRENT Y-T-D  
 REPT DATE LOC 16YDS-SHOT-BRK. SHOT--PCT. HDCP.YDS -SHOT-BRK. SHOT--PCT.-EARN DBLS-SHOT-BRK.--SHOT--PCT.  
 2518 051676 57025 100 87 100 87.00  
 2639 052376 57065 100 91 200 89.00 22.0 100 86 100 86.00  
 2969 060576 57025 100 82 300 86.66 22.0 100 81 200 83.50  
 3795 071076 57025 100 93 400 88.25 22.0 100 84 300 83.66

57-37495 YSTAD ROGER R CLASS 2 \*\*\*\*\*ATA-CODES\*\*\*\*\*16-YARDS\*\*\*\*\*HANDICAP\*\*\*\*\*DOUBLES\*\*\*\*\*YEAR\*\*\*\*  
 222 TOWN ST STATUS 3 \* \* \* \* 400.9150 1974  
 PORTAGE WIS YARDAGE 20.5 200.8900 200.7400 1975  
 53901 PAID 1000.8720 1976  
 SHOOT CURRENT Y-T-D CURRENT Y-T-D CURRENT Y-T-D  
 REPT DATE LOC 16YDS-SHOT-BRK. SHOT--PCT. HDCP.YDS -SHOT-BRK. SHOT--PCT.-EARN DBLS-SHOT-BRK.--SHOT--PCT.  
 1684 040476 57160 100 89 100 89.00  
 2051 042576 57160 100 70 200 79.50  
 2338 050876 57160 100 77 300 78.66  
 3355 062076 57085 100 87 400 80.75  
 3636 070376 57065 200 194 600 86.16  
 4124 071576 57195 200 187 800 88.00  
 4124 071776 57195 200 168 1000 87.20

E06

57-37525 ZAFFKE, TOM CLASS 2 \*\*\*\*\*ATA-CODES\*\*\*\*\*16-YARDS\*\*\*\*\*HANDICAP\*\*\*\*\*DOUBLES\*\*\*\*\*YEAR\*\*\*\*\*  
 6531 W SPOKANE STATUS 4 1974  
 MILWAUKEE, WI YARDAGE 22.0 1975  
 53223 PAID 100.9400 1976  
 SHOOT CURRENT Y-T-D CURRENT Y-T-D CURRENT Y-T-D  
 REPT DATE LOC 16YDS-SHOT-BRK. SHOT--PCT. HDCP.YDS -SHOT-BRK. SHOT--PCT.-EARN DBLS-SHOT-BRK.--SHOT--PCT.  
 3596 062776 57195 100 94 100 94.00

57-37529 ZAGER DONALD CLASS 2 \*\*\*\*\*ATA-CODES\*\*\*\*\*16-YARDS\*\*\*\*\*HANDICAP\*\*\*\*\*DOUBLES\*\*\*\*\*YEAR\*\*\*\*\*  
 1102 N ARLINGTON STATUS 3 \* \* \* \* 1974  
 MARSHFIELD WIS YARDAGE 20.5 1975  
 54449 PAID 200.8750 100.7800 1976  
 200.9600 200.8750  
 SHOOT CURRENT Y-T-D CURRENT Y-T-D CURRENT Y-T-D  
 REPT DATE LOC 16YDS-SHOT-BRK. SHOT--PCT. HDCP.YDS -SHOT-BRK. SHOT--PCT.-EARN DBLS-SHOT-BRK.--SHOT--PCT.  
 3058 060676 57185 100 94 100 94.00 20.5 100 86 100 86.00  
 3355 062076 57085 100 98 200 96.00 20.5 100 89 200 87.50

57-37555 ZARTER, MICHAEL CLASS 2 \*\*\*\*\*ATA-CODES\*\*\*\*\*16-YARDS\*\*\*\*\*HANDICAP\*\*\*\*\*DOUBLES\*\*\*\*\*YEAR\*\*\*\*\*  
 RT 5, BOX 259 STATUS 4 1974  
 WAUPACA, WISC YARDAGE 22.0 1975  
 54981 PAID 100.8600 100.6700 1976  
 SHOOT CURRENT Y-T-D CURRENT Y-T-D CURRENT Y-T-D  
 REPT DATE LOC 16YDS-SHOT-BRK. SHOT--PCT. HDCP.YDS -SHOT-BRK. SHOT--PCT.-EARN DBLS-SHOT-BRK.--SHOT--PCT.  
 4522 080876 57025 22.0 100 86 100 86.00 100 67 100 67.00

57-37680 ZAUNER PAUL K CLASS 2 \*\*\*\*\*ATA-CODES\*\*\*\*\*16-YARDS\*\*\*\*\*HANDICAP\*\*\*\*\*DOUBLES\*\*\*\*\*YEAR\*\*\*\*\*  
 2867 S 98TH ST STATUS 1 \* \* \* \* 900.8866 1200.8200 400.6150 1974  
 W ALLIS WISC YARDAGE 20.0 900.9044 1100.7918 100.5400 1975  
 53227 PAID 1600.8200 800.7100 1976  
 SHOOT CURRENT Y-T-D CURRENT Y-T-D CURRENT Y-T-D  
 REPT DATE LOC 16YDS-SHOT-BRK. SHOT--PCT. HDCP.YDS -SHOT-BRK. SHOT--PCT.-EARN DBLS-SHOT-BRK.--SHOT--PCT.  
 2410 050876 57015 100 70 100 70.00  
 2828 053076 57195 100 82 200 76.00 20.0 100 62 100 62.00  
 2828 053176 57195 100 77 300 76.33 100 62.00  
 3352 061276 57015 100 81 400 77.50 20.0 100 57 200 59.50  
 3352 061376 57015 100 83 500 78.60 20.0 100 73 300 64.00  
 3595 062676 57195 100 80 600 78.83 20.0 100 78 400 67.50  
 3737 070576 57195 100 76 700 78.42 20.0 100 71 500 68.20  
 4124 071576 57195 200 184 900 81.44 500 68.20  
 4124 071676 57195 900 81.44 20.0 100 71 600 68.66  
 4124 071776 57195 200 169 1100 82.00 600 68.66  
 4124 071876 57195 1100 82.00 20.0 100 78 700 70.00  
 4416 073076 57195 100 90 1200 82.66 20.0 100 78 800 71.00  
 4416 073176 57195 200 163 1400 82.50 800 71.00  
 4732 081476 57015 200 157 1600 82.00 800 71.00

57-37756 ZEMAN LEONARD CLASS 2 \*\*\*\*\*ATA-CODES\*\*\*\*\*16-YARDS\*\*\*\*\*HANDICAP\*\*\*\*\*DOUBLES\*\*\*\*\*YEAR\*\*\*\*\*  
 RR 3 STATUS 3 \* \* \* \* 500.6760 1974  
 BARABOO WIS YARDAGE 20.0 400.8125 1975  
 53913 PAID 800.8737 100.7300 1976  
 SHOOT CURRENT Y-T-D CURRENT Y-T-D CURRENT Y-T-D  
 REPT DATE LOC 16YDS-SHOT-BRK. SHOT--PCT. HDCP.YDS -SHOT-BRK. SHOT--PCT.-EARN DBLS-SHOT-BRK.--SHOT--PCT.  
 1684 040476 57160 100 85 100 85.00  
 2051 042576 57160 100 69 200 77.00  
 2338 050876 57160 100 93 300 82.33  
 2797 051676 57170 100 91 400 84.50  
 2743 052376 57160 100 79 500 83.40 20.0 100 73 100 73.00  
 3285 061276 57160 100 93 600 85.00 100 73.00  
 3596 062776 57195 100 95 700 86.42 100 73.00  
 4415 080176 57160 100 94 800 87.37 100 73.00

E06

F06

57-37760 ZEMLO DONALD CLASS 2 \*\*\*\*\*ATA-CODES\*\*\*\*\*16-YARDS\*\*\*\*\*HANDICAP\*\*\*\*\*DOUBLES\*\*\*\*\*YEAR\*\*\*\*\*  
 5567 LORY DRIVE STATUS 3 \* \* \* \* 1974  
 GREENDALE WISC YARDAGE 20.0 1975  
 53129 PAID 100.8500 100.8200 1976  
 SHOOT CURRENT Y-T-D CURRENT Y-T-D CURRENT Y-T-D  
 REPT DATE LOC 16YDS-SHOT-BRK. SHOT--PCT. HDCP.YDS -SHOT-BRK. SHOT--PCT.-EARN DBLS-SHOT-BRK.--SHOT--PCT.  
 2410 050876 57015 100 85 100 85.00 20.0 100 82 100 82.00

57-37785 ZENKER LEROY CLASS 2 \*\*\*\*\*ATA-CODES\*\*\*\*\*16-YARDS\*\*\*\*\*HANDICAP\*\*\*\*\*DOUBLES\*\*\*\*\*YEAR\*\*\*\*\*  
 7610 W CONGRESS ST STATUS 3 2500.9056 1700.8211 250.7440 1974  
 MILWAUKEE WIS YARDAGE 22.0 1600.9425 1000.7890 1975  
 53218 PAID 2100.9080 1100.8081 1976  
 SHOOT CURRENT Y-T-D CURRENT Y-T-D CURRENT Y-T-D  
 REPT DATE LOC 16YDS-SHOT-BRK. SHOT--PCT. HDCP.YDS -SHOT-BRK. SHOT--PCT.-EARN DBLS-SHOT-BRK.--SHOT--PCT.  
 2118 041876 57155 22.0 100 84 100 84.00  
 2208 050276 57195 22.0 100 65 200 74.50  
 2442 050976 57155 22.0 100 87 300 78.66  
 2605 051676 57075 100 95 100 95.00 22.0 100 80 400 79.00  
 2828 053076 57195 100 91 200 93.00 400 79.00  
 2971 053076 57130 200 93.00 22.0 100 70 500 77.20  
 2828 053176 57195 100 78 300 88.00 500 77.20  
 3352 061376 57015 100 88 400 88.00 22.0 100 80 600 77.66  
 3595 062676 57195 100 89 500 88.20 22.0 100 88 700 79.14  
 4083 070476 57135 100 92 600 88.83 700 79.14  
 3737 070576 57195 100 88 700 88.71 700 79.14  
 3943 071176 57075 100 91 800 89.00 22.0 100 81 800 79.37  
 4124 071676 57195 800 89.00 22.0 100 79 900 79.33  
 4124 071776 57195 200 184 1000 89.60 900 79.33  
 4124 071876 57195 1000 89.60 22.0 100 87 1000 80.10  
 4336 072576 57155 100 86 1100 89.27 1000 80.10  
 4416 073176 57195 200 182 1300 89.53 1000 80.10  
 4416 080176 57195 1300 89.53 22.0 100 88 1100 80.81  
 5090 080876 57135 100 97 1400 90.07 1100 80.81  
 4732 081476 57015 200 189 1600 90.62 1100 80.81  
 4732 081476 57015 100 97 1700 91.00 1100 80.81  
 4962 082276 57155 100 97 1800 91.33 1100 80.81  
 4964 082976 57015 100 93 1900 91.42 1100 80.81  
 5032 090576 57195 100 85 2000 91.10 1100 80.81  
 5080 090676 57135 100 85 2100 90.80 1100 80.81

57-37790 ZENISEK FRANK CLASS 2 \*\*\*\*\*ATA-CODES\*\*\*\*\*16-YARDS\*\*\*\*\*HANDICAP\*\*\*\*\*DOUBLES\*\*\*\*\*YEAR\*\*\*\*\*  
 19035 LOOMIS RD STATUS 3 1200.8433 900.7000 1974  
 WIND LAKE WIS YARDAGE 20.0 900.8755 500.8180 1975  
 53185 PAID 800.8887 600.7900 1976  
 SHOOT CURRENT Y-T-D CURRENT Y-T-D CURRENT Y-T-D  
 REPT DATE LOC 16YDS-SHOT-BRK. SHOT--PCT. HDCP.YDS -SHOT-BRK. SHOT--PCT.-EARN DBLS-SHOT-BRK.--SHOT--PCT.  
 2410 050876 57015 100 84 100 84.00 20.0 100 84 100 84.00  
 2606 051676 57115 100 93 200 88.50 20.0 100 89 200 86.50  
 3352 061276 57015 100 79 300 85.33 200 86.50  
 3352 061376 57015 100 89 400 86.25 20.0 100 50 300 74.33  
 3501 062076 57115 100 93 500 87.60 20.0 100 81 400 76.00  
 3596 062776 57195 100 90 600 88.00 400 76.00  
 3927 071076 57015 600 88.00 100 84 500 77.60  
 4124 071676 57195 600 88.00 20.0 100 86 600 79.00  
 4124 071776 57195 200 183 800 88.87 600 79.00  
 102976 08888 800 88.87 20.0 600 79.00

G06

57-37800 ZESKE, KENNETH CLASS 2 \*\*\*\*\*ATA-CODES\*\*\*\*\*16-YARDS\*\*\*\*\*HANDICAP\*\*\*\*\*DOUBLES\*\*\*\*\*YEAR\*\*\*\*  
 5718 W MELVINA ST STATUS 4 1974  
 MILWAUKEE, WI YARDAGE 22.0 1975  
 53216 PAID 100.8500 100.6500 1976  
 SHOOT CURRENT Y-T-D CURRENT Y-T-D CURRENT Y-T-D  
 REPT DATE LOC 16YDS-SHOT-BRK. SHOT--PCT. HDCP.YDS -SHOT-BRK. SHOT--PCT.-EARN DBLS-SHOT-BRK.--SHOT--PCT.  
 4964 082976 57015 100 85 100 85.00 100 65 100 65.00

57-37808 ZETTEL CARL H CLASS 2 \*\*\*\*\*ATA-CODES\*\*\*\*\*16-YARDS\*\*\*\*\*HANDICAP\*\*\*\*\*DOUBLES\*\*\*\*\*YEAR\*\*\*\*  
 2612 MILL RD STATUS 3 1974  
 SHEBOYGAN WISC YARDAGE 20.5 900.7844 700.6657 1975  
 53081 PAID 800.8425 400.7550 1976  
 1100.8790 1000.8030 500.6720  
 SHOOT CURRENT Y-T-D CURRENT Y-T-D CURRENT Y-T-D  
 REPT DATE LOC 16YDS-SHOT-BRK. SHOT--PCT. HDCP.YDS -SHOT-BRK. SHOT--PCT.-EARN DBLS-SHOT-BRK.--SHOT--PCT.  
 2829 052376 57200 100 88 100 88.00 20.0 100 67 100 67.00 100 60 100 60.00  
 3004 060676 57010 100 93 200 90.50 20.0 100 76 200 71.50 50 33 150 62.00  
 3326 061376 57125 100 88 300 89.66 20.0 100 71 300 78.00 .5 100 73 250 66.40  
 3502 062076 57200 100 84 400 88.25 20.5 100 76 400 77.50 100 74 350 68.57  
 3737 070576 57195 100 90 500 88.60 20.5 100 85 500 79.00 350 68.57  
 3795 071076 57025 100 85 600 88.00 20.5 100 78 600 78.83 350 68.57  
 3928 071176 57125 200 174 800 87.75 20.5 100 73 700 78.00 100 61 450 66.88  
 4123 072576 57065 100 90 900 88.00 20.5 100 88 800 79.25 450 66.88  
 5090 080876 57135 100 94 1000 88.60 20.5 100 85 900 79.88 450 66.88  
 4859 082976 57065 100 81 1100 87.90 20.5 100 84 1000 80.30 50 35 500 67.20

57-37830 ZEYNIK FRANK CLASS 2 \*\*\*\*\*ATA-CODES\*\*\*\*\*16-YARDS\*\*\*\*\*HANDICAP\*\*\*\*\*DOUBLES\*\*\*\*\*YEAR\*\*\*\*  
 2538 SO 75 ST STATUS 4 \* \* \* \* 100.9700 1974  
 WEST ALLIS WIS YARDAGE 22.0 100.8900 1975  
 53219 PAID 200.8700 1976  
 SHOOT CURRENT Y-T-D CURRENT Y-T-D CURRENT Y-T-D  
 REPT DATE LOC 16YDS-SHOT-BRK. SHOT--PCT. HDCP.YDS -SHOT-BRK. SHOT--PCT.-EARN DBLS-SHOT-BRK.--SHOT--PCT.  
 3596 062776 57195 100 87 100 87.00  
 5510 082976 57100 100 87 200 87.00

57-37831 ZICK, TERRANCE G CLASS 2 \*\*\*\*\*ATA-CODES\*\*\*\*\*16-YARDS\*\*\*\*\*HANDICAP\*\*\*\*\*DOUBLES\*\*\*\*\*YEAR\*\*\*\*  
 RT W BX 95 STATUS 4 1974  
 MARKESAN, WI YARDAGE 22.0 1975  
 53946 PAID 100.8700 1976  
 SHOOT CURRENT Y-T-D CURRENT Y-T-D CURRENT Y-T-D  
 REPT DATE LOC 16YDS-SHOT-BRK. SHOT--PCT. HDCP.YDS -SHOT-BRK. SHOT--PCT.-EARN DBLS-SHOT-BRK.--SHOT--PCT.  
 3596 062776 57195 100 87 100 87.00

57-37832 ZIEHLKE JACK CLASS 2 \*\*\*\*\*ATA-CODES\*\*\*\*\*16-YARDS\*\*\*\*\*HANDICAP\*\*\*\*\*DOUBLES\*\*\*\*\*YEAR\*\*\*\*  
 305 N WASHINGTON STATUS 3 \* \* \* \* 1700.9005 1400.8735 850.7105 1974  
 MEDFORD WIS YARDAGE 23.0 1900.9373 1800.8666 700.7571 1975  
 54451 PAID 1800.9344 1300.8600 850.7423 1976  
 SHOOT CURRENT Y-T-D CURRENT Y-T-D CURRENT Y-T-D  
 REPT DATE LOC 16YDS-SHOT-BRK. SHOT--PCT. HDCP.YDS -SHOT-BRK. SHOT--PCT.-EARN DBLS-SHOT-BRK.--SHOT--PCT.  
 2828 053076 57195 100 93 100 93.00 23.0 100 82 100 82.00 100 70 100 70.00  
 2828 053176 57195 100 96 200 94.50 23.0 100 88 200 85.00 100 72 200 71.00  
 3058 060676 57185 100 99 300 96.00 23.0 100 83 300 84.33 100 83 300 75.00  
 3355 062076 57085 100 96 400 96.00 23.0 100 86 400 84.75 50 39 350 75.42  
 4083 070376 57135 200 190 600 95.66 23.0 100 83 500 84.40 350 75.42  
 3737 070576 57195 100 83 700 93.85 500 84.40 350 75.42  
 4416 073076 57195 100 97 800 94.25 23.0 100 84 600 84.33 100 71 450 74.44  
 4416 073176 57195 200 184 1000 93.80 600 84.33 450 74.44  
 4416 080176 57195 1000 93.80 23.0 100 89 700 85.00 100 76 550 74.72  
 4480 081276 40000 100 90 1100 93.45 23.0 100 83 800 84.75 100 72 650 74.30  
 4480 081376 40000 1100 93.45 23.0 100 87 900 85.00 650 74.30  
 4480 081476 40000 100 90 1200 93.16 900 85.00 650 74.30  
 4480 081576 40000 200 182 1400 92.85 900 85.00 650 74.30  
 CONTINUED NEXT FRAME.....

H06

57-37832 ZIEHLKE JACK CLASS 2 \*\*\*\*\*ATA-CODES\*\*\*\*\*16-YARDS\*\*\*\*\*HANDICAP\*\*\*\*\*DOUBLES\*\*\*\*\*YEAR\*\*\*\*  
 305 N WASHINGTON STATUS 3 \* \* \* \* 1700.9005 1400.8735 850.7105 1974  
 MEDFORD WIS YARDAGE 23.0 1900.9373 1800.8666 700.7571 1975  
 54451 PAID 1800.9344 1300.8600 850.7423 1976

SHOOT	REPT	DATE	LOC	16YDS-SHOT-BRK.	CURRENT	Y-T-D	SHOT--PCT.	HDCP.YDS	-SHOT-BRK.	SHOOT--PCT.	-EARN	DBLS-SHOT-BRK.	--SHOT--PCT.
	4480	081676	40000	200	192	1600	93.25			900	85.00		650 74.30
	4480	081776	40000			1600	93.25	23.0	100	88	1000	85.30	100 73 750 74.13
	4480	081876	40000	200	190	1800	93.44			1000	85.30		750 74.13
	4480	081976	40000			1800	93.44	23.0	100	91	1100	85.81	750 74.13
	4480	082076	40000			1800	93.44	23.0	100	89	1200	86.08	750 74.13
	4480	082176	40000			1800	93.44	23.0	100	85	1300	86.00	100 75 850 74.23

57-37833 ZIEL CHARLES F CLASS 2 \*\*\*\*\*ATA-CODES\*\*\*\*\*16-YARDS\*\*\*\*\*HANDICAP\*\*\*\*\*DOUBLES\*\*\*\*\*YEAR\*\*\*\*  
 305 SO PRAIRIE ST STATUS 1 \* \* \* \* 1300.9461 1200.8333 650.8292 1974  
 PRAIRIE DU CHIEN YARDAGE 23.5 1600.9625 1100.8727 550.7981 1975  
 53821 PAID 1400.9550 700.7214 300.8700 1976

SHOOT	REPT	DATE	LOC	16YDS-SHOT-BRK.	CURRENT	Y-T-D	SHOT--PCT.	HDCP.YDS	-SHOT-BRK.	SHOOT--PCT.	-EARN	DBLS-SHOT-BRK.	--SHOT--PCT.
	2670	052376	57180	100	92	100	92.00	23.0	100	61	100	61.00	50 45 50 90.00
	2826	053076	57150	100	84	200	88.00			100	63.50	50 36	100 81.00
	3422	060576	57120	100	97	300	91.00	23.5	100	69	300	65.33	100 81.00
	3422	060576	57120	100	97	400	92.50	23.5	100	70	400	66.50	100 81.00
	3874	070376	57180	100	98	500	93.60			400	66.50		100 81.00
	3874	070376	57180	100	98	600	94.33			400	66.50		100 81.00
	3874	070376	57180	100	96	700	94.57			400	66.50		100 81.00
	3874	070376	57180	100	95	800	94.62			400	66.50		100 81.00
	3874	070376	57180	100	98	900	95.00			400	66.50		100 81.00
	4124	071576	57195	200	197	1100	95.63			400	66.50	100 90	200 85.50
	4124	071676	57195			1100	95.63	23.5	100	75	500	68.20	100 90 300 87.00
	4124	071776	57195	200	191	1300	95.61			500	68.20		300 87.00
	4124	071876	57195			1300	95.61	23.5	100	88	600	71.50	300 87.00
	5168	090676	57180	100	94	1400	95.50	23.5	100	76	700	72.14	300 87.00

57-37835 ZIEL ROBERT J CLASS 2 \*\*\*\*\*ATA-CODES\*\*\*\*\*16-YARDS\*\*\*\*\*HANDICAP\*\*\*\*\*DOUBLES\*\*\*\*\*YEAR\*\*\*\*  
 305 SO PRAIRIE ST STATUS 3 \* \* \* \* 400.9250 200.8400 50.8000 1974  
 PRAIRIE DU CHIEN YARDAGE 20.0 100.9300 100.8800 1975  
 MIS 53821 PAID 100.9300 100.7400 1976

SHOOT	REPT	DATE	LOC	16YDS-SHOT-BRK.	CURRENT	Y-T-D	SHOT--PCT.	HDCP.YDS	-SHOT-BRK.	SHOOT--PCT.	-EARN	DBLS-SHOT-BRK.	--SHOT--PCT.
	4369	072576	19035			25.0	100	74		100	74.00		
	5168	090676	57180	100	93	100	93.00			100	74.00		

57-37864 ZILKE JAMES CLASS 2 \*\*\*\*\*ATA-CODES\*\*\*\*\*16-YARDS\*\*\*\*\*HANDICAP\*\*\*\*\*DOUBLES\*\*\*\*\*YEAR\*\*\*\*  
 3605 BRIARWOOD DR STATUS 4 300.8933 200.6450 1974  
 CEDARBURG WIS YARDAGE 22.0 100.9300 1975  
 53012 PAID 100.9300 1976

SHOOT	REPT	DATE	LOC	16YDS-SHOT-BRK.	CURRENT	Y-T-D	SHOT--PCT.	HDCP.YDS	-SHOT-BRK.	SHOOT--PCT.	-EARN	DBLS-SHOT-BRK.	--SHOT--PCT.
	3596	062776	57195	100	93	100	93.00						

57-37871 ZIMMER, PAUL G CLASS 2 \*\*\*\*\*ATA-CODES\*\*\*\*\*16-YARDS\*\*\*\*\*HANDICAP\*\*\*\*\*DOUBLES\*\*\*\*\*YEAR\*\*\*\*  
 ROUTE 1 STATUS 4 400.8400 100.7200 1974  
 WOODVILLE, WISC YARDAGE 22.0 100.9300 1975  
 54028 PAID 100.9300 1976

SHOOT	REPT	DATE	LOC	16YDS-SHOT-BRK.	CURRENT	Y-T-D	SHOT--PCT.	HDCP.YDS	-SHOT-BRK.	SHOOT--PCT.	-EARN	DBLS-SHOT-BRK.	--SHOT--PCT.
	3648	070376	28060	100	87	100	87.00						
	3745	070576	28065	100	86	200	86.50						
	4549	080776	57182	200	163	400	84.00						
	4818	082276	28065			400	84.00	22.0	100	72	100	72.00	

106



106

57-37873 ZIMMERMAN DONALD M CLASS 2 \*\*\*\*\*ATA-CODES\*\*\*\*\*16-YARDS\*\*\*\*\*HANDICAP\*\*\*\*\*DOUBLES\*\*\*\*\*YEAR\*\*\*\*  
 3420 PLEASANT HILL STATUS 3 2150.9046 800.7525 100.6000 1974  
 RICHFIELD WISC YARDAGE 21.0 2000.9325 1500.8540 1975  
 53067 PAID 500.8920 600.8200 1976

SHOOT REPT	DATE	LOC	16YDS-SHOT-BRK.	CURRENT SHOT--PCT.	Y-T-D	HDCP.YDS	-SHOT-BRK.	SHOOT--PCT.-EARN	DBLS-SHOT-BRK.	Y-T-D
2208	050276	57195		100 94	100 94.00	21.0	100 86	100 86.00		
2410	050876	57015			100 94.00	21.0	100 89	200 87.50		
2605	051676	57075			200 95.00			200 87.50		
2828	053076	57195		100 96	200 95.00	21.0	100 83	300 86.00		
2971	053076	57130			200 95.00	21.0	100 80	400 84.50		
3352	061376	57015		100 88	300 92.66	21.0	100 81	500 83.80		
3595	062676	57195			300 92.66	21.0	100 81	500 83.80		
3737	070576	57195		100 94	400 93.00			500 83.80		
4124	071676	57195			400 93.00	21.0	100 73	600 82.00		
4124	071776	57195		100 74	500 89.20			600 82.00		

57-37874 ZIMMERMAN DONALD M CLASS 2 \*\*\*\*\*ATA-CODES\*\*\*\*\*16-YARDS\*\*\*\*\*HANDICAP\*\*\*\*\*DOUBLES\*\*\*\*\*YEAR\*\*\*\*  
 3420 PLEASANT HILL STATUS 4 50.5800 1974  
 RICHFIELD WIS YARDAGE 22.0 100.9700 1975  
 53067 100.9700 1976

SHOOT REPT	DATE	LOC	16YDS-SHOT-BRK.	CURRENT SHOT--PCT.	Y-T-D	HDCP.YDS	-SHOT-BRK.	SHOOT--PCT.-EARN	DBLS-SHOT-BRK.	Y-T-D
3113	060676	57075		100 97	100 97.00					

57-37876 ZIMMERMAN GARY CLASS 2 \*\*\*\*\*ATA-CODES\*\*\*\*\*16-YARDS\*\*\*\*\*HANDICAP\*\*\*\*\*DOUBLES\*\*\*\*\*YEAR\*\*\*\*  
 1253 RUGER AVE STATUS 4 100.6500 1974  
 JAMESVILLE MI YARDAGE 22.0 100.6500 1975  
 53545 PAID 100.6500 1976

SHOOT REPT	DATE	LOC	16YDS-SHOT-BRK.	CURRENT SHOT--PCT.	Y-T-D	HDCP.YDS	-SHOT-BRK.	SHOOT--PCT.-EARN	DBLS-SHOT-BRK.	Y-T-D
0591	121400	57062		50 37	50 74.00					
1240	030776	57062		50 28	100 65.00					

57-37885 ZINDA, RANDALL A CLASS 2 \*\*\*\*\*ATA-CODES\*\*\*\*\*16-YARDS\*\*\*\*\*HANDICAP\*\*\*\*\*DOUBLES\*\*\*\*\*YEAR\*\*\*\*  
 1573A S 3RD ST STATUS 4 100.8400 1974  
 MILWAUKEE, WI YARDAGE 22.0 100.8400 1975  
 53204 PAID 100.8400 1976

SHOOT REPT	DATE	LOC	16YDS-SHOT-BRK.	CURRENT SHOT--PCT.	Y-T-D	HDCP.YDS	-SHOT-BRK.	SHOOT--PCT.-EARN	DBLS-SHOT-BRK.	Y-T-D
3596	062776	57195		100 84	100 84.00					

57-37890 ZINKGRAF ROBERT CLASS 2 \*\*\*\*\*ATA-CODES\*\*\*\*\*16-YARDS\*\*\*\*\*HANDICAP\*\*\*\*\*DOUBLES\*\*\*\*\*YEAR\*\*\*\*  
 151 UNIVERSITY DR STATUS 3 \* \* \* \* 200.9150 1974  
 WEST BEND WIS YARDAGE 22.0 1400.9457 500.8580 400.7500 1975  
 53095 PAID 1400.9457 500.8580 400.7500 1976

SHOOT REPT	DATE	LOC	16YDS-SHOT-BRK.	CURRENT SHOT--PCT.	Y-T-D	HDCP.YDS	-SHOT-BRK.	SHOOT--PCT.-EARN	DBLS-SHOT-BRK.	Y-T-D
2208	050276	57195		100 88	100 88.00					
2410	050876	57015		100 92	200 90.00	22.0	100 66	100 66.00		
2573	050976	57040		100 97	300 92.33			100 66.00		
2605	051676	57075		100 95	400 93.00			100 66.00	100 68	100 68.00
2638	052276	57095		100 92	500 92.80			100 66.00		100 68.00
2829	052376	57200		100 94	600 93.00			100 66.00	100 69	200 68.50
3352	061376	57015		100 97	700 93.57			100 66.00		200 68.50
3502	062076	57200		100 95	800 93.75	22.0	100 90	200 78.00		200 68.50
3596	062776	57195		100 96	900 94.00			200 78.00		200 68.50
3943	071176	57075		100 93	1000 93.90	22.0	100 90	300 82.00	100 78	300 71.66
4124	071776	57195		200 193	1200 94.33			300 82.00		300 71.66
4124	071876	57195			1200 94.33	22.0	100 94	400 85.00		300 71.66
4416	073176	57195		200 192	1400 94.57			400 85.00		300 71.66

CONTINUED NEXT FRAME.....

106

J06

57-37890

ZINKGRAF ROBERT  
151 UNIVERSITY DR  
WEST BEND WIS

CLASS 2 \*\*\*\*\*ATA-CODES\*\*\*\*\*16-YARDS\*\*\*\*\*HANDICAP\*\*\*\*\*DOUBLES\*\*\*\*\*YEAR\*\*\*\*  
STATUS 3 \* \* \* \* 200.9150 1974  
YARDAGE 22.0 1975

53095 PAID 1400.9457 500.8580 400.7500 1976  
SHOOT CURRENT Y-T-D CURRENT Y-T-D CURRENT Y-T-D  
REPT DATE LOC 16YDS-SHOT-BRK. SHOT--PCT. HDCP. YDS -SHOT-BRK. SHOT--PCT. -EARN DBLS-SHOT-BRK. --SHOT--PCT.  
4416 080176 57195 1400 94.57 22.0 100 89 500 85.80 100 85 400 75.00  
0000 083176 07777 1400 94.57 22.0 500 85.80 400 75.00

57-37905

ZINKY DR G J

CLASS 2 \*\*\*\*\*ATA-CODES\*\*\*\*\*16-YARDS\*\*\*\*\*HANDICAP\*\*\*\*\*DOUBLES\*\*\*\*\*YEAR\*\*\*\*  
STATUS 3 \* \* \* \* 2800.8592 1400.8142 350.5742 1974  
YARDAGE 21.5 3300.8975 2400.8320 750.7640 1975  
3850.8909 3000.8626 900.7633 1976

ARGYLE WISCONSIN 53504 PAID  
SHOOT CURRENT Y-T-D CURRENT Y-T-D CURRENT Y-T-D  
REPT DATE LOC 16YDS-SHOT-BRK. SHOT--PCT. HDCP. YDS -SHOT-BRK. SHOT--PCT. -EARN DBLS-SHOT-BRK. --SHOT--PCT.  
0302 102600 17195 100 88 100 88.00  
0375 110900 17195 100 87 200 87.50  
0000 120100 08888 200 87.50 20.0 .5  
0591 121400 57062 50 41 250 86.40  
0982 020376 33020 100 87 350 86.57 19.5 100 91 100 91.00  
0982 020476 33020 100 89 450 87.11 19.5 100 88 200 89.50  
0982 020576 33020 450 87.11 19.5 100 83 300 87.33  
0982 020876 33020 450 87.11 19.5 100 94 400 89.00  
1172 030776 17195 450 87.11 20.0 100 60 500 83.20 .5  
1554 040476 57017 100 91 550 87.81 20.0 100 89 600 84.16  
1847 041176 57150 100 87 650 87.69 20.0 100 86 700 84.42 50 43 50 86.00  
2049 041876 57120 100 83 750 87.06 20.0 100 85 800 84.50 100 73 150 77.33  
2207 042576 57190 100 88 850 87.17 800 84.50 150 77.33  
2300 050276 57020 100 92 950 87.68 20.0 100 80 900 84.00 50 40 200 78.00  
2337 050976 57150 100 88 1050 87.71 20.0 100 91 1000 84.70 .5 50 37 250 77.20  
2769 051576 17195 100 93 1150 88.17 1000 84.70 250 77.20  
2797 051676 57170 100 91 1250 88.40 20.5 100 88 1100 85.00 50 43 300 78.66  
2638 052276 57095 1250 88.40 20.5 100 83 1200 84.83 50 41 350 79.14  
2743 052376 57160 100 93 1350 88.74 20.5 100 76 1300 84.15 350 79.14  
2884 053076 57095 100 88 1450 88.68 1300 84.15 350 79.14  
3165 053176 57120 1450 88.68 20.5 100 86 1400 84.28 350 79.14  
3165 053176 57120 1450 88.68 20.5 100 87 1500 84.46 350 79.14  
3168 060576 57170 100 87 1550 88.58 20.5 100 87 1600 84.62 50 40 400 79.25  
3004 060676 57010 100 87 1650 88.48 20.5 100 85 1700 84.64 50 39 450 79.11  
3166 061376 57150 100 89 1750 88.51 100 89 1800 84.88 50 32 500 77.60  
3377 062076 57090 100 90 1850 88.59 20.5 100 87 1900 85.00 500 77.60  
3759 070476 57095 100 85 1950 88.41 20.5 100 82 2000 84.85 500 77.60  
4189 070576 57120 100 93 2050 88.63 2000 84.85 500 77.60  
3835 071076 57010 200 171 2250 88.35 2000 84.85 500 77.60  
3837 071176 57150 100 94 2350 88.59 100 88 2100 85.00 50 37 550 77.27  
4124 071576 57195 200 180 2550 88.70 2100 85.00 550 77.27  
4124 071676 57195 2550 88.70 20.5 100 88 2200 85.13 100 75 650 76.92  
4124 071776 57195 200 183 2750 88.90 2200 85.13 650 76.92  
4124 071876 57195 2750 88.90 20.5 100 78 2300 84.82 650 76.92  
4298 072476 57040 100 93 2850 89.05 20.5 100 87 2400 84.91 50 34 700 76.28  
4414 072576 57120 100 89 2950 89.05 20.5 100 89 2500 85.08 700 76.28  
072976 08888 2950 89.05 20.5 2500 85.08 700 76.28  
4416 073076 57195 100 90 3050 89.08 20.5 100 90 2600 85.26 700 76.28  
4416 073176 57195 200 179 3250 89.10 2600 85.26 700 76.28  
4416 080176 57195 3250 89.10 20.5 100 94 2700 85.59 .5 100 73 800 75.87  
4860 080876 57170 100 93 3350 89.22 21.0 100 92 2800 85.82 50 38 850 75.88  
4703 081576 57090 100 90 3450 89.24 2800 85.82 850 75.88  
4480 082076 40000 3450 89.24 21.0 100 95 2900 86.13 850 75.88  
4480 082076 40000 3450 89.24 21.0 100 90 2900 86.13 .5 850 75.88  
4480 082176 40000 3450 89.24 21.0 100 90 3000 86.26 850 75.88  
5031 082976 57040 100 87 3550 89.18 3000 86.26 50 42 900 76.33

CONTINUED NEXT FRAME.....

K06

57-37905 ZINKY DR G J CLASS 2 \*\*\*\*\*ATA-CODES\*\*\*\*\*16-YARDS\*\*\*\*\*HANDICAP\*\*\*\*\*DOUBLES\*\*\*\*\*YEAR\*\*\*\*  
 ARGYLE WISCONSIN STATUS 3 \* \* \* \* 2800.8592 1400.8142 350.5742 1974  
 53504 PAID YARDAGE 21.5 3300.8975 2400.8320 750.7640 1975  
 3850.8909 3000.8626 900.7633 1976

SHOOT REPT	DATE	LOC	16YDS-SHOT-BRK.	CURRENT	Y-T-D	SHOT--PCT.	HDCP.YDS	-SHOT-BRK.	SHOT--PCT.-EARN	DBLS-SHOT-BRK.	Y-T-D	SHOT--PCT.
5469	090676	57120	100	83	3650	89.01			3000	86.26		900 76.33
5280	091276	17195	100	89	3750	89.01			3000	86.26		900 76.33
5240	091976	57020	100	92	3850	89.09			3000	86.26		900 76.33

57-37906 ZINKY GEORGE J SR CLASS 2 \*\*\*\*\*ATA-CODES\*\*\*\*\*16-YARDS\*\*\*\*\*HANDICAP\*\*\*\*\*DOUBLES\*\*\*\*\*YEAR\*\*\*\*  
 3274 NO 93RD ST STATUS 3 \* \* \* \* 1900.6510 400.5250 1974  
 MILWAUKEE WIS YARDAGE 18.0 1900.6631 200.6450 1975  
 53222 PAID 1750.6131 100.6000 1976

SHOOT REPT	DATE	LOC	16YDS-SHOT-BRK.	CURRENT	Y-T-D	SHOT--PCT.	HDCP.YDS	-SHOT-BRK.	SHOT--PCT.-EARN	DBLS-SHOT-BRK.	Y-T-D	SHOT--PCT.
0302	102600	17195	100	61	100	61.00						
0375	110900	17195	100	56	200	58.50						
0591	121400	57062	50	25	250	56.80						
0982	020376	33020	100	54	350	56.00	18.0					
0982	020476	33020	100	62	450	57.33	18.0					
1554	040476	57017	100	61	550	58.00						
2049	041876	57120	100	66	650	59.23						
2300	050276	57020	100	46	750	57.46						
2797	051676	57170	100	76	850	59.64						
3759	070476	57095	100	62	950	59.89						
4189	070576	57120	100	69	1050	60.76						
4414	072576	57120	100	63	1150	60.95						
4416	073076	57195	100	54	1250	60.40						
4416	080176	57195			1250	60.40	18.0	100	60	100	60.00	
4860	080876	57170	100	77	1350	61.62						
5031	082976	57040	100	69	1450	62.13						
5469	090676	57120	100	58	1550	61.87						
5280	091276	17195	100	70	1650	62.36						
5240	091976	57020	100	44	1750	61.31						

57-37908 ZINN JOHN CLASS 2 \*\*\*\*\*ATA-CODES\*\*\*\*\*16-YARDS\*\*\*\*\*HANDICAP\*\*\*\*\*DOUBLES\*\*\*\*\*YEAR\*\*\*\*  
 175 GRAMLINGER STATUS 3 \* \* \* \* 400.9150 1974  
 DOUSMAN WISC YARDAGE 21.5 800.9450 800.8887 250.8200 1975  
 53118 PAID 1100.9500 900.8888 500.8340 1976

SHOOT REPT	DATE	LOC	16YDS-SHOT-BRK.	CURRENT	Y-T-D	SHOT--PCT.	HDCP.YDS	-SHOT-BRK.	SHOT--PCT.-EARN	DBLS-SHOT-BRK.	Y-T-D	SHOT--PCT.
2573	050976	57040	100	91	100	91.00	20.5	100	89	100	89.00	50 84.00
2605	051676	57075	100	96	200	93.50						50 84.00
2795	053076	57088	100	95	300	94.00	20.5	100	92	200	90.50	50 41 100 83.00
2971	053076	57130			300	94.00	20.5	100	93	300	91.33	5 100 83.00
2828	053176	57195	100	97	400	94.75	21.0	100	93	400	91.75	100 83.00
3113	060676	57075	100	92	500	94.20	22.0	100	90	500	91.40	100 83.00
3352	061276	57015	100	94	600	94.16	22.0	100	89	600	91.00	100 90 200 86.50
3352	061376	57015	100	95	700	94.28	22.0	100	83	700	89.85	200 86.50
3596	062776	57195	100	95	800	94.37				700	89.85	200 86.50
3943	071176	57075	100	97	900	94.66	22.0	100	85	800	89.25	100 85 300 86.00
4124	071576	57195			900	94.66				800	89.25	100 81 400 84.75
4124	071676	57195			900	94.66				800	89.25	100 78 500 83.40
4124	071776	57195	200	193	1100	95.00				800	89.25	500 83.40
4124	071876	57195			1100	95.00	22.0	100	86	900	88.88	500 83.40

L06

57-37912 ZINSMEISTER HENRY L CLASS 2 \*\*\*\*\*ATA-CODES\*\*\*\*\*16-YARDS\*\*\*\*\*HANDICAP\*\*\*\*\*DOUBLES\*\*\*\*\*YEAR\*\*\*\*  
 13620 COURTLAND STATUS 3 \* \* \* \* 1150.8443 400.7925 1974  
 BROOKFIELD MISC YARDAGE 20.0 1100.8654 500.8420 1975  
 53005 PAID 600.8583 200.8150 1976

SHOOT REPT	DATE	LOC	16YDS-SHOT-BRK.	CURRENT	Y-T-D	SHOT--PCT.	HDCP.YDS	-SHOT-BRK.	SHOT--PCT.-EARN	DBLS-SHOT-BRK.	--SHOT--PCT.
2208	050276	57195	100	85	100	85.00					
2442	050976	57155	100	82	200	83.50					
2829	052376	57200	100	87	300	84.66	20.0	100	75	100	75.00
3060	060676	57135	100	89	400	85.75	20.0	100	88	200	81.50
3352	061376	57015	100	88	500	86.20				200	81.50
3502	062076	57200	100	84	600	85.83				200	81.50

57-37920 ZIRBEL, DONALD JR CLASS 2 \*\*\*\*\*ATA-CODES\*\*\*\*\*16-YARDS\*\*\*\*\*HANDICAP\*\*\*\*\*DOUBLES\*\*\*\*\*YEAR\*\*\*\*  
 BOX 71 STATUS 4 \* \* \* \* 100.9700 1974  
 IRON RIDGE, MISC YARDAGE 22.0 1975  
 53035 PAID 1976

SHOOT REPT	DATE	LOC	16YDS-SHOT-BRK.	CURRENT	Y-T-D	SHOT--PCT.	HDCP.YDS	-SHOT-BRK.	SHOT--PCT.-EARN	DBLS-SHOT-BRK.	--SHOT--PCT.
3596	062776	57195	100	97	100	97.00					

57-37940 ZSIDO RONALD R CLASS 2 \*\*\*\*\*ATA-CODES\*\*\*\*\*16-YARDS\*\*\*\*\*HANDICAP\*\*\*\*\*DOUBLES\*\*\*\*\*YEAR\*\*\*\*  
 N 20 W 29612 STATUS 3 \* \* \* \* 500.9300 100.7500 1974  
 E GLEN COVE RD YARDAGE 21.0 600.9350 1975  
 PEWAUKEE LAKE MISC PAID 800.9587 100.8700 1976

SHOOT REPT	DATE	LOC	16YDS-SHOT-BRK.	CURRENT	Y-T-D	SHOT--PCT.	HDCP.YDS	-SHOT-BRK.	SHOT--PCT.-EARN	DBLS-SHOT-BRK.	--SHOT--PCT.
2828	053076	57195	100	92	100	92.00					
2828	053176	57195	100	100	200	96.00					
3352	061276	57015	100	95	300	95.66					
3352	061376	57015	100	98	400	96.25					
3596	062776	57195	100	98	500	96.60					
3737	070576	57195	100	93	600	96.00					
4124	071776	57195	200	191	800	95.87					
4124	071876	57195			800	95.87	22.0	100	87	100	87.00

57-37956 ZUHLKE KENNETH J CLASS 2 \*\*\*\*\*ATA-CODES\*\*\*\*\*16-YARDS\*\*\*\*\*HANDICAP\*\*\*\*\*DOUBLES\*\*\*\*\*YEAR\*\*\*\*  
 620 FAIRVIEW ST STATUS 3 \* \* \* \* 2250.9204 100.9000 1974  
 EAGLE MISC YARDAGE 21.5 2800.9175 400.9000 1975  
 53119 PAID 3500.8920 800.8300 1976

SHOOT REPT	DATE	LOC	16YDS-SHOT-BRK.	CURRENT	Y-T-D	SHOT--PCT.	HDCP.YDS	-SHOT-BRK.	SHOT--PCT.-EARN	DBLS-SHOT-BRK.	--SHOT--PCT.
1404	031476	57155	100	84	100	84.00					
2208	050276	57195	100	85	200	84.50					
2442	050976	57155	100	81	300	83.33					
2829	052376	57200	100	79	400	82.25					
2828	053176	57195	100	85	500	82.80	21.5	100	85	100	85.00
3060	060676	57135	100	93	600	84.50	21.5	100	85	200	85.00
3352	061276	57015	100	78	700	83.57	21.0	100	83	300	84.33
3594	062076	57190	100	84	800	83.62				300	84.33
3595	062676	57195	100	69	900	82.00				300	84.33
3596	062776	57195	100	79	1000	81.70				300	84.33
4083	070376	57135	200	181	1200	83.16				300	84.33
4083	070476	57135	100	96	1300	84.15	21.5	100	84	400	84.25
3737	070576	57195	100	94	1400	84.85				400	84.25
3927	071076	57015	200	189	1600	86.06				400	84.25
4031	071176	57190	100	95	1700	86.58				400	84.25
4124	071576	57195	200	186	1900	87.26				400	84.25
4124	071676	57195			1900	87.26	21.5	100	77	500	82.80
4124	071776	57195	200	180	2100	87.52				500	82.80
4124	071876	57195			2100	87.52	21.5	100	88	600	83.66

CONTINUED NEXT FRAME.....

M06

57-37956 ZUHLKE KENNETH J CLASS 2 \*\*\*\*\*ATA-CODES\*\*\*\*\*16-YARDS\*\*\*\*\*HANDICAP\*\*\*\*\*DOUBLES\*\*\*\*\*YEAR\*\*\*\*  
 620 FAIRVIEW ST STATUS 3 \* \* \* \* 2250.9204 100.9000 1974  
 EAGLE WISC YARDAGE 21.5 2800.9175 400.9000 1975  
 53119 PAID 3500.8920 800.8300 1976

SHOOT	REPT	DATE	LOC	16YDS-SHOT-BRK.	CURRENT	Y-T-D	HDCP. YDS	-SHOT-BRK.	SHOT--PCT.	-EARN	DBLS-SHOT-BRK.	--SHOT--PCT.
	4243	072576	57165	100	86	2200			87.45	600		83.66
	4416	073076	57195	100	91	2300	21.5	100	87.60	700		83.14
	4416	073176	57195	200	183	2500			87.92	700		83.14
	4606	080876	49055	100	91	2600	21.5	100	88.03	800		83.00
	4732	081476	57015	200	181	2800			88.21	800		83.00
	4732	081476	57015	100	93	2900			88.37	800		83.00
	4962	082276	57155	100	97	3000			88.66	800		83.00
	4963	082876	57155	100	97	3100			88.93	800		83.00
	4964	082976	57015	100	93	3200			89.06	800		83.00
	5113	090576	57095	100	91	3300			89.12	800		83.00
	5080	090676	57135	100	91	3400			89.17	800		83.00
	5470	091276	57155	100	90	3500			89.20	800		83.00

57-37958 ZUKOWSKI JOSEPH L CLASS 2 \*\*\*\*\*ATA-CODES\*\*\*\*\*16-YARDS\*\*\*\*\*HANDICAP\*\*\*\*\*DOUBLES\*\*\*\*\*YEAR\*\*\*\*  
 7835 W LORRAINE DR STATUS 3 \* \* \* \* 1300.9369 1800.8511 700.8442 1974  
 MILWAUKEE WIS YARDAGE 24.0 800.9587 800.8650 350.8142 1975  
 53222 PAID 1000.9590 700.8800 850.8258 1976

SHOOT	REPT	DATE	LOC	16YDS-SHOT-BRK.	CURRENT	Y-T-D	HDCP. YDS	-SHOT-BRK.	SHOT--PCT.	-EARN	DBLS-SHOT-BRK.	--SHOT--PCT.
	2208	050276	57195	100	95	100			95.00			
	2828	053076	57195	100	97	200	24.0	100	96.00	100	80	100 80.00
	2828	053176	57195	100	98	300	24.0	100	96.66	200	86	200 83.00
	3352	061276	57015	100	96	400	24.0	100	96.50	300	72	300 79.33
	3502	062076	57200	100	96	500	24.0	100	96.40	400	75	400 78.25
	3596	062776	57195	100	96	600			96.33	400		400 78.25
	3737	070576	57195			600			96.33	400		400 78.25
	4124	071576	57195	200	192	800			96.25	400	91	500 80.80
	4124	071676	57195			800			96.25	400	80	600 80.66
	4124	071776	57195	200	189	1000			95.90	400	79	700 80.42
	4124	071876	57195			1000			95.90	400		700 80.42
	4480	081976	40000			1000	24.0	100	95.90	500		700 80.42
	4480	082076	40000			1000	24.0	100	95.90	600		700 80.42
	4480	082176	40000			1000	24.0	100	95.90	700		700 80.42
	5080	090676	57135			1000			95.90	700	94	800 82.12
										50	45	850 82.58

57-37960 ZUMPF ERIC CLASS 2 \*\*\*\*\*ATA-CODES\*\*\*\*\*16-YARDS\*\*\*\*\*HANDICAP\*\*\*\*\*DOUBLES\*\*\*\*\*YEAR\*\*\*\*  
 PO BOX 606 STATUS 4 \* \* \* \* 100.8300 100.4700 50.4000 1974  
 MUSCODA, WISC YARDAGE 22.0 300.8133 1975  
 53573 PAID 1976

SHOOT	REPT	DATE	LOC	16YDS-SHOT-BRK.	CURRENT	Y-T-D	HDCP. YDS	-SHOT-BRK.	SHOT--PCT.	-EARN	DBLS-SHOT-BRK.	--SHOT--PCT.
	2826	053076	57150	100	84	100			84.00			
	3166	061376	57150	100	84	200			84.00			
	3837	071176	57150	100	76	300			81.33			

57-37961 ZUNKER JAMES F CLASS 2 \*\*\*\*\*ATA-CODES\*\*\*\*\*16-YARDS\*\*\*\*\*HANDICAP\*\*\*\*\*DOUBLES\*\*\*\*\*YEAR\*\*\*\*  
 202 RURAL ST STATUS 3 \* \* \* \* 800.8937 700.8585 550.8272 1974  
 HARTFORD WISCONSIN YARDAGE 22.0 800.9500 800.8975 650.8092 1975  
 53027 PAID 1000.9140 700.8471 600.7850 1976

SHOOT	REPT	DATE	LOC	16YDS-SHOT-BRK.	CURRENT	Y-T-D	HDCP. YDS	-SHOT-BRK.	SHOT--PCT.	-EARN	DBLS-SHOT-BRK.	--SHOT--PCT.
	2605	051676	57075	100	91	100	22.0	100	91.00	100	84	100 84.00
	3113	060676	57075	100	94	200	22.0	100	92.50	200	84	200 84.00
	3595	062676	57195	100	87	300	22.0	100	90.66	300		200 84.00
	3596	062776	57195	100	97	400			92.25	300		200 84.00

CONTINUED NEXT FRAME.....

**N06**

57-37961 ZUNKER JAMES F CLASS 2 \*\*\*\*\*ATA-CODES\*\*\*\*\*16-YARDS\*\*\*\*\*HANDICAP\*\*\*\*\*DOUBLES\*\*\*\*\*YEAR\*\*\*\*  
 202 RURAL ST STATUS 3 \* \* \* \* 800.8937 700.8585 550.8272 1974  
 HARTFORD WISCONSIN YARDAGE 22.0 800.9500 800.8975 650.8092 1975  
 53027 PAID 1000.9140 700.8471 600.7850 1976

SHOOT REPT	DATE	LOC	16YDS-SHOT	CURRENT	Y-T-D	SHOT--PCT.	HDCP.	YDS	-SHOT--BRK.	SHOT--PCT.	-EARN	DBLS-SHOT	Y-T-D	SHOT--PCT.
3737	070576	57195	100	80	500	89.80	22.0	100	85	400	87.25	100	79	300 82.33
3943	071176	57075	100	99	600	91.33	22.0	100	83	500	86.40	100	75	400 80.50
4124	071576	57195	200	188	800	92.00				500	86.40	100	81	500 80.60
4124	071676	57195			800	92.00	22.0	100	77	600	84.83	100	68	600 78.50
4124	071776	57195	200	178	1000	91.40				600	84.83			600 78.50
4124	071876	57195			1000	91.40	22.0	100	84	700	84.71			600 78.50

57-37962 ZUIDMULDER LARRY CLASS 2 \*\*\*\*\*ATA-CODES\*\*\*\*\*16-YARDS\*\*\*\*\*HANDICAP\*\*\*\*\*DOUBLES\*\*\*\*\*YEAR\*\*\*\*  
 1115 CARDINAL LN STATUS 4 100.9000 1974  
 GREEN BAY WIS YARDAGE 22.0 500.9080 400.7975 1975  
 54302 PAID 500.9080 400.7975 1976

SHOOT REPT	DATE	LOC	16YDS-SHOT	CURRENT	Y-T-D	SHOT--PCT.	HDCP.	YDS	-SHOT--BRK.	SHOT--PCT.	-EARN	DBLS-SHOT	Y-T-D	SHOT--PCT.
2518	051676	57025	100	84	100	84.00	22.0	100	69	100	69.00			
2969	060576	57025	100	96	200	90.00	22.0	100	91	200	80.00			
3595	062676	57195	100	90	300	90.00	22.0	100	80	300	80.00			
3596	062776	57195	100	90	400	90.00				300	80.00			
3795	071076	57025	100	94	500	90.80	22.0	100	79	400	79.75			

57-37980 ZYGOMSKI DAVID T CLASS 2 \*\*\*\*\*ATA-CODES\*\*\*\*\*16-YARDS\*\*\*\*\*HANDICAP\*\*\*\*\*DOUBLES\*\*\*\*\*YEAR\*\*\*\*  
 3325 N HUMBOLDT BL STATUS 4 100.8100 1974  
 MILWAUKEE WIS YARDAGE 22.0 400.9250 1975  
 53212 PAID 100.9700 1976

SHOOT REPT	DATE	LOC	16YDS-SHOT	CURRENT	Y-T-D	SHOT--PCT.	HDCP.	YDS	-SHOT--BRK.	SHOT--PCT.	-EARN	DBLS-SHOT	Y-T-D	SHOT--PCT.
3596	062776	57195	100	97	100	97.00								

57-38010 HULTON JEFFRY CLASS 3 \*\*\*\*\*ATA-CODES\*\*\*\*\*16-YARDS\*\*\*\*\*HANDICAP\*\*\*\*\*DOUBLES\*\*\*\*\*YEAR\*\*\*\*  
 PO BOX 21840 STATUS 3 600.9416 200.8900 1974  
 MILWAUKEE, WISC YARDAGE 25.0 1300.9676 700.8800 450.8955 1975  
 53224 PAID 3300.9781 1800.8883 1150.8878 1976

SHOOT REPT	DATE	LOC	16YDS-SHOT	CURRENT	Y-T-D	SHOT--PCT.	HDCP.	YDS	-SHOT--BRK.	SHOT--PCT.	-EARN	DBLS-SHOT	Y-T-D	SHOT--PCT.
2208	050276	57195	100	95	100	95.00	23.0	100	72	100	72.00			
2410	050876	57015	100	99	200	97.00				100	72.00			
2825	052976	57015	100	98	300	97.33				100	72.00			
2825	052976	57015	100	100	400	98.00				100	72.00			
2825	052976	57015	100	99	500	98.20				100	72.00			
2825	052976	57015	100	100	600	98.50				100	72.00			
2825	052976	57015	100	98	700	98.42				100	72.00			
2828	053076	57195	100	99	800	98.50	23.0			100	72.00	100	92	100 92.00
2828	053176	57195	100	98	900	98.44	23.0	100	94	200	83.00	.5		100 92.00
3060	060576	57135	200	194	1100	98.18				200	83.00			100 92.00
3352	061276	57015	100	98	1200	98.16				200	83.00			
3352	061376	57015	100	99	1300	98.23	23.5	100	95	300	87.00	1.0		200 88.00
4083	070476	57135	100	97	1400	98.14	24.5	100	94	400	88.75			300 87.66
3737	070576	57195	100	96	1500	98.00	24.5	100	87	500	88.40			350 88.85
4216	070976	28025			1500	98.00				500	88.40	100	95	450 90.22
4216	071076	28025	200	196	1700	98.00				500	88.40			450 90.22
4216	071176	28025			1700	98.00	24.5	100	88	600	88.33			450 90.22
4124	071576	57195			1700	98.00				600	88.33	100	79	550 88.18
4124	071676	57195			1700	98.00	24.5	100	82	700	87.42	100	90	650 88.46
4124	071776	57195	200	195	1900	97.94				700	87.42			650 88.46
4124	071876	57195			1900	97.94	24.5	100	89	800	87.62			650 88.46
4369	072276	19035			1900	97.94	24.5	100	89	900	87.77	100	89	750 88.53

CONTINUED NEXT FRAME.....

B07

57-38010 HULTON JEFFRY  
PO BOX 21840  
MILWAUKEE, WISC 53221 PAID

CLASS 3 \*\*\*\*\*ATA-CODES\*\*\*\*\*16-YARDS\*\*\*\*\*HANDICAP\*\*\*\*\*DOUBLES\*\*\*\*\*YEAR\*\*\*\*\*  
STATUS 3 600.9416 200.8900 1974  
YARDAGE 25.0 1300.9676 700.8800 1975  
3300.9781 1800.8883 1150.8878 1976

SHOOT REPT	DATE	LOC	16YDS-SHOT-BRK.	CURRENT	Y-T-D	SHOT--PCT.	HDCP.YDS	-SHOT-BRK.	CURRENT	Y-T-D	SHOT--PCT.	EARN	DBLS-SHOT-BRK.	CURRENT	Y-T-D	SHOT--PCT.
4369	072376	19035	100	93	2000	97.70					900	87.77			750	88.53
4369	072476	19035	200	199	2200	97.86					900	87.77			750	88.53
4369	072576	19035			2200	97.86	24.5	100	89		1000	87.90			750	88.53
4416	073176	57195	200	192	2400	97.70					1000	87.90			750	88.53
4416	080176	57195			2400	97.70	24.5	100	89		1100	88.00	100	92	850	88.94
4480	081276	40000	100	99	2500	97.76					1100	88.00			850	88.94
4480	081376	40000	100	98	2600	97.76	24.5	100	96		1200	88.66	100	97	950	89.78
4480	081376	40000			2600	97.76					1200	88.66	.5		950	89.78
4480	081476	40000	100	100	2700	97.85	25.0	100	95		1300	89.15			950	89.78
4480	081576	40000	200	192	2900	97.72	25.0	100	79		1400	88.42			950	89.78
4480	081676	40000	200	198	3100	97.80					1400	88.42			950	89.78
4480	081776	40000			3100	97.80	25.0	100	89		1500	88.46	100	78	1050	88.66
4480	081876	40000	200	196	3300	97.81					1500	88.46			1050	88.66
4480	081976	40000			3300	97.81	25.0	100	89		1600	88.50			1050	88.66
4480	082076	40000			3300	97.81	25.0	100	91		1700	88.64			1050	88.66
4480	082176	40000			3300	97.81	25.0	100	92		1800	88.83	100	90	1150	88.78

57-38015 HIBBITTS ROBERT C  
5420 GRIFFITH AVE  
MIS RAPIDS WIS 54494 PAID

CLASS 3 \*\*\*\*\*ATA-CODES\*\*\*\*\*16-YARDS\*\*\*\*\*HANDICAP\*\*\*\*\*DOUBLES\*\*\*\*\*YEAR\*\*\*\*\*  
STATUS 3 R \* \* \* 2800.9582 2100.8695 1050.8771 1974  
YARDAGE 26.5 2200.9577 1600.8343 1150.9069 1975  
2750.9694 1600.8687 1150.8904 1976

SHOOT REPT	DATE	LOC	16YDS-SHOT-BRK.	CURRENT	Y-T-D	SHOT--PCT.	HDCP.YDS	-SHOT-BRK.	CURRENT	Y-T-D	SHOT--PCT.	EARN	DBLS-SHOT-BRK.	CURRENT	Y-T-D	SHOT--PCT.
3342	061176	28065	100	97	100	97.00										
3342	061276	28065	200	188	300	95.00										
3342	061376	28065			300	95.00	26.5	100	86		100	86.00	100	85	100	85.00
3355	062076	57085	100	99	400	96.00					100	86.00	50	45	150	86.66
3932	062376	17120	200	192	600	96.00					100	86.00			150	86.66
3932	062476	17120	200	194	800	96.25					100	86.00	100	85	250	86.00
3932	062576	17120			800	96.25	26.5	100	86		200	86.00	100	87	350	86.28
3932	062676	17120	200	191	1000	96.10					200	86.00			350	86.28
3932	062776	17120			1000	96.10	26.5	100	94		300	88.66			350	86.28
4216	070876	28025	100	97	1100	96.18	26.5	100	83		400	87.25			350	86.28
4216	070976	28025			1100	96.18	26.5	100	87		500	87.20	100	94	450	88.00
4216	071076	28025	200	196	1300	96.46					500	87.20			450	88.00
4216	071176	28025			1300	96.46	26.5	100	90		600	87.66			450	88.00
4124	071676	57195			1300	96.46	26.5	100	82		700	86.85	100	76	550	85.81
4124	071776	57195	200	195	1500	96.60					700	86.85			550	85.81
4124	071876	57195			1500	96.60	26.5	100	89		800	87.12			550	85.81
4369	072276	19035	100	99	1600	96.75					800	87.12	100	97	650	87.53
4369	072376	19035	100	97	1700	96.76					800	87.12	100	94	750	88.40
4369	072476	19035	200	194	1900	96.78					800	87.12			750	88.40
4369	072576	19035			1900	96.78	26.0	100	90		900	87.44			750	88.40
4416	073076	57195	100	96	2000	96.75	26.5	100	82		1000	86.90	100	90	850	88.58
4416	073176	57195	200	196	2200	96.86					1000	86.90			850	88.58
4416	080176	57195			2200	96.86	26.5	100	89		1100	87.09	100	93	950	89.05
4480	081476	40000			2200	96.86	26.5	100	80		1200	86.50			950	89.05
4480	081576	40000	200	192	2400	96.79					1200	86.50			950	89.05
4480	081676	40000	200	195	2600	96.84					1200	86.50			950	89.05
4480	081776	40000			2600	96.84	26.5	100	87		1300	86.53	100	87	1050	88.85
4480	081876	40000	150	148	2750	96.94					1300	86.53			1050	88.85
4480	081976	40000			2750	96.94	26.5	100	92		1400	86.92			1050	88.85
4480	082076	40000			2750	96.94	26.5	100	89		1500	87.06			1050	88.85
4480	082176	40000			2750	96.94	26.5	100	84		1600	86.87	100	91	1150	89.04

C07

57-38060 NOSHER F V CLASS 3 \*\*\*\*\*ATA-CODES\*\*\*\*\*16-YARDS\*\*\*\*\*HANDICAP\*\*\*\*\*DOUBLES\*\*\*\*\*YEAR\*\*\*\*  
 N 17 W 25081 HWY JJ STATUS 3 R \* \* \* 2600.9515 1700.8588 550.7581 1974  
 PEMAUKEE WIS YARDAGE 25.5 2050.9356 1200.8183 300.8366 1975  
 53072 PAID 1600.9300 700.7928 350.7971 1976

SHOOT REPT	DATE	LOC	16YDS-SHOT-BRK.	CURRENT	Y-T-D	SHOT--PCT.	HDCP.YDS	-SHOT-BRK.	SHOT--PCT.	-EARN	DBLS-SHOT-BRK.	--SHOT--PCT.
2049	041876	57120	100	83	100	83.00						
3666	070476	57010	100	91	200	87.00						
3737	070576	57195			200	87.00	25.5	100	83	100	83.00	
4030	071176	57045	100	97	300	90.33	25.5	100	76	200	79.50	
4124	071576	57195	200	192	500	92.60					100	80
4124	071676	57195			500	92.60	25.5	100	73	300	77.33	100 80.00
4124	071776	57195	200	191	700	93.42					100	80
4124	071876	57195			700	93.42	25.5	100	83	400	78.75	200 80.00
4298	072476	57040	100	97	800	93.87	25.5	100	88	500	80.60	50 41 250 80.40
4336	072576	57155	100	94	900	93.88	25.5	100	74	600	79.50	250 80.40
4416	073076	57195	100	96	1000	94.10				600	79.50	250 80.40
4416	073176	57195	200	178	1200	93.25				600	79.50	250 80.40
4416	080176	57195			1200	93.25	25.5	100	78	700	79.28	100 78 350 79.71
4731	080776	57120	100	88	1300	92.84				700	79.28	350 79.71
4731	080776	57120	100	95	1400	93.00				700	79.28	350 79.71
4480	081676	40000	200	186	1600	93.00				700	79.28	350 79.71

58-00037 BONNER VICKIE L CLASS 1 \*\*\*\*\*ATA-CODES\*\*\*\*\*16-YARDS\*\*\*\*\*HANDICAP\*\*\*\*\*DOUBLES\*\*\*\*\*YEAR\*\*\*\*  
 RT 1 BOX 238A SP 17 STATUS 3 600.7766 400.8125 100.5000 1974  
 LARAMIE WYO YARDAGE 18.0 500.8340 900.8344 1975  
 82070 PAID 400.9125 300.8666 1976

SHOOT REPT	DATE	LOC	16YDS-SHOT-BRK.	CURRENT	Y-T-D	SHOT--PCT.	HDCP.YDS	-SHOT-BRK.	SHOT--PCT.	-EARN	DBLS-SHOT-BRK.	--SHOT--PCT.
4191	072576	58050	100	92	100	92.00						
4713	080876	58030			100	92.00	18.0	100	81	100	81.00	
4781	082276	58050	100	93	200	92.50	18.0	100	90	200	85.50	
5472	092676	58030	200	180	400	91.25	18.0	100	89	300	86.66	

58-00040 BREKKEN EDITH CLASS 1 \*\*\*\*\*ATA-CODES\*\*\*\*\*16-YARDS\*\*\*\*\*HANDICAP\*\*\*\*\*DOUBLES\*\*\*\*\*YEAR\*\*\*\*  
 BOX 6 STATUS 4 400.7250 200.7250 100.5800 1974  
 POWDER RIVER WYO YARDAGE 18.0 200.7250 100.5800 1975  
 82648 PAID 200.7250 100.5800 1976

SHOOT REPT	DATE	LOC	16YDS-SHOT-BRK.	CURRENT	Y-T-D	SHOT--PCT.	HDCP.YDS	-SHOT-BRK.	SHOT--PCT.	-EARN	DBLS-SHOT-BRK.	--SHOT--PCT.
1405	032176	58040	200	145	200	72.50	18.0	100	58	100	58.00	

58-00041 BUTLER MARY LOU CLASS 1 \*\*\*\*\*ATA-CODES\*\*\*\*\*16-YARDS\*\*\*\*\*HANDICAP\*\*\*\*\*DOUBLES\*\*\*\*\*YEAR\*\*\*\*  
 210 LARAMIE STATUS 3 1700.7105 1100.7363 300.7066 1974  
 GILLETTE WYO YARDAGE 18.0 600.7316 300.7066 1975  
 82716 PAID 600.7316 300.7066 1976

SHOOT REPT	DATE	LOC	16YDS-SHOT-BRK.	CURRENT	Y-T-D	SHOT--PCT.	HDCP.YDS	-SHOT-BRK.	SHOT--PCT.	-EARN	DBLS-SHOT-BRK.	--SHOT--PCT.
0068	100500	31025	200	153	200	76.50	18.0	100	69	100	69.00	
1513	032876	49005	200	125	400	69.50	18.0	100	70	200	69.50	
3425	062076	58015	200	161	600	73.16	18.0	100	73	300	70.66	

58-00060 COLLINS NANCY M CLASS 1 \*\*\*\*\*ATA-CODES\*\*\*\*\*16-YARDS\*\*\*\*\*HANDICAP\*\*\*\*\*DOUBLES\*\*\*\*\*YEAR\*\*\*\*  
 BOX 125 STATUS 3 1700.7364 1000.7640 1974  
 CHUGWATER WYO YARDAGE 18.0 1700.8294 1700.7929 1975  
 82210 PAID 500.8180 900.7611 1976

SHOOT REPT	DATE	LOC	16YDS-SHOT-BRK.	CURRENT	Y-T-D	SHOT--PCT.	HDCP.YDS	-SHOT-BRK.	SHOT--PCT.	-EARN	DBLS-SHOT-BRK.	--SHOT--PCT.
2255	050176	58005	100	62	100	62.00	18.0	100	70	100	70.00	
2411	050876	58070	100	87	200	74.50	18.0	100	78	200	74.00	
2744	052376	58030			200	74.50	18.0	100	69	300	72.33	

CONTINUED NEXT FRAME.....



D07

58-00060 COLLINS NANCY M CLASS 1 \*\*\*\*\*ATA-CODES\*\*\*\*\*16-YARDS\*\*\*\*\*HANDICAP\*\*\*\*\*DOUBLES\*\*\*\*\*YEAR\*\*\*\*  
 BOX 125 STATUS 3 1700.7364 1000.7640 1974  
 CHUGWATER WYO YARDAGE 18.0 1700.8294 1700.7929 1975  
 82210 PAID 500.8180 900.7611 1976

SHOOT REPT	DATE	LOC	16YDS-SHOT-BRK.	CURRENT	Y-T-D	SHOT--PCT.	HDCP.	YDS	-SHOT-BRK.	SHOT--PCT.	-EARN	DBLS-SHOT-BRK.	--SHOT--PCT.
3378	062076	58030			200	74.50	18.0	100	61	400	69.50		
3797	070276	58005	100	83	300	77.33	18.0	100	80	500	71.60		
3797	070376	58005	200	177	500	81.80				500	71.60		
3797	070476	58005			500	81.80	18.0	100	77	600	72.50		
4713	080876	58030			500	81.80	18.0	100	76	700	73.00		
4833	081576	58005			500	81.80	18.0	100	87	800	74.75		
4833	081576	58005			500	81.80	18.0	100	87	900	76.11		
0000	090876	08888			500	81.80	18.0			900	76.11		

58-00065 DERNOVICH, MICHAEL. CLASS 1 \*\*\*\*\*ATA-CODES\*\*\*\*\*16-YARDS\*\*\*\*\*HANDICAP\*\*\*\*\*DOUBLES\*\*\*\*\*YEAR\*\*\*\*  
 1032 MAPLE WAY STATUS 4 300.5833 400.5950 1974  
 ROCK SPRINGS WY YARDAGE 18.0 1975  
 82901 PAID 300.5833 400.5950 1976

SHOOT REPT	DATE	LOC	16YDS-SHOT-BRK.	CURRENT	Y-T-D	SHOT--PCT.	HDCP.	YDS	-SHOT-BRK.	SHOT--PCT.	-EARN	DBLS-SHOT-BRK.	--SHOT--PCT.
1876	041076	52055	100	51	100	51.00	18.0	100	61	100	61.00		
3381	060676	09045			100	51.00	18.0	100	58	200	59.50		
3597	062676	58025	100	63	200	57.00	18.0	100	50	300	56.33		
5296	091876	58025	100	61	300	58.33				300	56.33		
5296	091976	58025			300	58.33	18.0	100	69	400	59.50		

58-00068 DOLCE, JACQUIE CLASS 1 \*\*\*\*\*ATA-CODES\*\*\*\*\*16-YARDS\*\*\*\*\*HANDICAP\*\*\*\*\*DOUBLES\*\*\*\*\*YEAR\*\*\*\*  
 824 WALNUT STATUS 3 1000.7220 900.7077 1974  
 ROCK SPRGS, WY YARDAGE 18.0 1975  
 82901 PAID 1000.7220 900.7077 1976

SHOOT REPT	DATE	LOC	16YDS-SHOT-BRK.	CURRENT	Y-T-D	SHOT--PCT.	HDCP.	YDS	-SHOT-BRK.	SHOT--PCT.	-EARN	DBLS-SHOT-BRK.	--SHOT--PCT.
3381	060576	09045	200	111	200	55.50				100	59.00		
3381	060676	09045			200	55.50	18.0	100	59	100	59.00		
3597	062676	58025	100	73	300	61.33	18.0	100	59	200	59.00		
3597	062776	58025	100	77	400	65.25	18.0	100	68	300	62.00		
4097	071076	52055	100	74	500	67.00	18.0	100	72	400	64.50		
4097	071176	52055	100	67	600	67.00	18.0	100	75	500	66.60		
4244	072476	58025	100	82	700	69.14	18.0	100	69	600	67.00		
4244	072576	58025	100	72	800	69.50	18.0	100	75	700	68.14		
0000	081076	07777			800	69.50	18.0			700	68.14		
4780	082176	58025	100	82	900	70.88	18.0	100	78	800	69.37		
4780	082276	58025	100	84	1000	72.20	18.0	100	82	900	70.77		

58-00070 DYE JEANETTE A CLASS 1 \*\*\*\*\*ATA-CODES\*\*\*\*\*16-YARDS\*\*\*\*\*HANDICAP\*\*\*\*\*DOUBLES\*\*\*\*\*YEAR\*\*\*\*  
 N STATUS 3 R 2100.8547 1700.8523 1100.7400 1974  
 JELM WYO YARDAGE 21.5 1700.9164 2000.8615 1400.7792 1975  
 82063 PAID 3350.9200 2300.8034 2400.7916 1976

SHOOT REPT	DATE	LOC	16YDS-SHOT-BRK.	CURRENT	Y-T-D	SHOT--PCT.	HDCP.	YDS	-SHOT-BRK.	SHOT--PCT.	-EARN	DBLS-SHOT-BRK.	--SHOT--PCT.
0177	101200	58005	100	98	100	98.00	20.0	100	85	100	85.00		
1727	040476	58005	200	168	300	88.66	20.0	100	90	200	87.50		
1905	041876	09085	50	45	350	88.85	20.0	100	91	300	88.66		
2119	042576	58040	200	188	550	90.72	22.0	100	83	400	87.25		
2255	050176	58005	100	91	650	90.76	20.0	100	86	500	87.00		
2255	050276	58005	100	96	750	91.46	20.0	100	96	600	88.50	1.0	
2411	050876	58070	100	96	850	92.00	21.0	100	80	700	87.28		
2744	052376	58030	200	166	1050	90.28	21.0	100	80	800	86.37		
2972	052976	58040	100	94	1150	90.60	21.0	100	86	900	86.33		
2972	053076	58040	200	186	1350	90.96				900	86.33		

CONTINUED NEXT FRAME.....

E07

58-00070 OYE JEANETTE A  
 N  
 JELM WYO

CLASS I \*\*\*\*\*ATA-CODES\*\*\*\*\*16-YARDS\*\*\*\*\*HANDICAP\*\*\*\*\*DOUBLES\*\*\*\*\*YEAR\*\*\*\*  
 STATUS 3 R 2100.8547 1700.8523 1100.7400 1974  
 YARDAGE 21.5 1700.9164 2000.8615 1400.7792 1975  
 3350.9200 2300.8834 2400.7916 1976

82063 PAID

SHOOT REPT	DATE	LOC	CURRENT		Y-T-D		HDCP.	CURRENT		Y-T-D		EARN	CURRENT		Y-T-D	
			16YDS	SHOT-BRK.	SHOT	--PCT.		YDS	SHOT-BRK.	SHOT	--PCT.		DBLS	SHOT-BRK.	SHOT	--PCT.
2972	053176	58040			1350	90.96	21.0	200	180	1100	87.00				850	71.41
3378	061976	58030	300	281	1650	91.45				1100	87.00				850	71.41
3378	062076	58030	100	93	1750	91.54	21.0	100	88	1200	87.08		100	81	950	72.42
3503	062776	58050	100	89	1850	91.40	21.0	100	88	1300	87.15		100	80	1050	73.14
3797	070276	58005	100	97	1950	91.69	21.0	100	92	1400	87.50		100	87	1150	74.34
3797	070376	58005	200	186	2150	91.81				1400	87.50				1150	74.34
3797	070476	58005			2150	91.81	21.0	100	94	1500	87.93		100	87	1250	75.36
3929	071176	58030	200	191	2350	92.12	21.0	100	93	1600	88.25		100	70	1350	74.96
4677	071876	09130	100	94	2450	92.20	21.0	100	86	1700	88.11		50	41	1400	75.21
4191	072576	58050	100	93	2550	92.23	21.0	100	92	1800	88.33		100	94	1500	76.46
4713	080876	58030	200	177	2750	91.96	21.0	100	93	1900	88.57	.5	100	81	1600	76.75
4833	081476	58005	200	188	2950	92.10				1900	88.57		200	172	1800	77.77
4833	081576	58005			2950	92.10	21.5	100	95	2000	88.90				1800	77.77
4833	081576	58005			2950	92.10	21.5	100	88	2100	88.85				1800	77.77
4965	082776	58030			2950	92.10				2100	88.85		400	348	2200	79.45
5408	091976	58005	200	181	3150	92.00	21.5	100	88	2200	88.81		100	71	2300	79.88
5472	092676	58030	200	184	3350	92.00	21.5	100	78	2300	88.34		100	81	2400	79.16

58-00071 ECCLES DIANE  
 PO BOX 21  
 POWDER RIVER WYO

CLASS I \*\*\*\*\*ATA-CODES\*\*\*\*\*16-YARDS\*\*\*\*\*HANDICAP\*\*\*\*\*DOUBLES\*\*\*\*\*YEAR\*\*\*\*  
 STATUS 3 1000.7370 850.7082 400.6100 1974  
 YARDAGE 18.0 2200.7463 1800.7583 1100.5563 1975  
 4400.8509 3125.8086 1850.7405 1976

82648 PAID

SHOOT REPT	DATE	LOC	CURRENT		Y-T-D		HDCP.	CURRENT		Y-T-D		EARN	CURRENT		Y-T-D	
			16YDS	SHOT-BRK.	SHOT	--PCT.		YDS	SHOT-BRK.	SHOT	--PCT.		DBLS	SHOT-BRK.	SHOT	--PCT.
0085	100500	58040	200	172	200	86.00	18.0	100	78	100	78.00		100	67	100	67.00
0882	012076	04030	100	80	300	84.00	18.0	100	79	200	78.50				100	67.00
0882	012176	04030	200	170	500	84.40				200	78.50				100	67.00
0882	012276	04030	100	88	600	85.00	18.0	100	76	300	77.66				100	67.00
0882	012376	04030			600	85.00	18.0	100	90	400	80.75		100	63	200	65.00
0882	012476	04030	200	175	800	85.62				400	80.75				200	65.00
0882	012576	04030			800	85.62	18.0	100	80	500	80.60				200	65.00
0845	012776	04055	100	88	900	85.88	18.0	100	75	600	79.66				200	65.00
0845	012876	04055	100	89	1000	86.20	18.0	50	35	650	78.92				200	65.00
0845	013076	04055			1000	86.20	18.0	100	80	750	79.06		100	69	300	66.33
0845	020176	04055	200	183	1200	87.08	18.0	100	87	850	80.00				300	66.33
0982	020376	33020			1200	87.08	18.0	100	70	950	78.34				300	66.33
0982	020476	33020	100	80	1300	86.53	18.0	100	65	1050	77.61				300	66.33
0982	020576	33020	200	162	1500	85.80	18.0	100	89	1150	78.60				300	66.33
0982	020876	33020			1500	85.80	18.0	75	57	1225	78.44				300	66.33
1405	032176	58040	200	137	1700	83.76	18.0	100	61	1325	77.13				300	66.33
1727	040476	58005	200	155	1900	83.10	18.0	100	70	1425	76.63		100	73	400	68.00
2119	042576	58040	200	166	2100	83.09	18.0	100	74	1525	76.45		100	66	500	67.60
2255	050176	58005	100	73	2200	82.63	18.0	100	73	1625	76.24				500	67.60
2972	052976	58040	100	83	2300	82.65	18.0	100	67	1725	75.71		50	32	550	67.27
2972	053076	58040	200	157	2500	82.32				1725	75.71		100	71	650	67.84
3327	061376	58040			2500	82.32				1725	75.71		200	160	850	70.70
3378	061976	58030	300	279	2800	83.46				1725	75.71				850	70.70
3378	062076	58030	100	91	2900	83.72	18.0	100	92	1825	76.60		100	79	950	71.57
3797	070276	58005	100	89	3000	83.90	18.0	100	93	1925	77.45		100	74	1050	71.80
3797	070376	58005	200	179	3200	84.25				1925	77.45				1050	71.80
3797	070476	58005			3200	84.25	18.0	100	91	2025	78.12		100	73	1150	71.91
4084	071876	58040	200	161	3400	84.02	18.0	100	86	2125	78.49		100	84	1250	72.88
4244	072376	58025	100	87	3500	84.11	18.0	100	87	2225	78.87		100	80	1350	73.40
4244	072476	58025	100	94	3600	84.38	18.0	100	90	2325	79.35				1350	73.40
4244	072576	58025	100	89	3700	84.51	18.0	100	86	2425	79.62				1350	73.40

CONTINUED NEXT FRAME.....

F07

F07

58-00071 ECCLES DIANE CLASS 1 \*\*\*\*\*ATA-CODES\*\*\*\*\*16-YARDS\*\*\*\*\*HANDICAP\*\*\*\*\*DOUBLES\*\*\*\*\*YEAR\*\*\*\*  
 PO BOX 21 STATUS 3 1000.7370 850.7082 400.6100 1974  
 PONDER RIVER WYO YARDAGE 18.0 2200.7463 1800.7583 1100.5563 1975  
 82648 PAID 4400.8509 3125.8086 1850.7405 1976

SHOOT REPT	DATE	LOC	16YDS-SHOT-BRK.	CURRENT	Y-T-D	SHOT--PCT.	HDCP.YDS	-SHOT-BRK.	SHOT--PCT.	-EARN	DBLS-SHOT-BRK.	Y-T-D
4417	080176	58040	200	168	3900	84.48	18.0	100	95	2525	80.23	100 74 1450 73.44
5275	080576	09055			3900	84.48				2525	80.23	100 80 1550 73.87
5275	080676	09055			3900	84.48	18.0	100	74	2625	80.00	1550 73.87
5275	080876	09055	100	87	4000	84.55	18.0	100	87	2725	80.25	1550 73.87
0000	081076	08888			4000	84.55	18.0			2725	80.25	1550 73.87
4780	082276	58025	100	93	4100	84.75	18.0	100	90	2825	80.60	100 73 1650 73.81
5141	090476	58040	100	84	4200	84.73	18.0	100	76	2925	80.44	100 74 1750 73.82
5141	090576	58040	200	185	4400	85.09				2925	80.44	100 78 1850 74.05
5141	090676	58040			4400	85.09	18.0	200	174	3125	80.86	1850 74.05

58-00087 FORTE BUTTONS CLASS 1 \*\*\*\*\*ATA-CODES\*\*\*\*\*16-YARDS\*\*\*\*\*HANDICAP\*\*\*\*\*DOUBLES\*\*\*\*\*YEAR\*\*\*\*  
 BOX 439 STATUS 4 1974  
 DUBOIS YARDAGE 18.0 1975  
 MY 200.5300 1976  
 82513 PAID

SHOOT REPT	DATE	LOC	16YDS-SHOT-BRK.	CURRENT	Y-T-D	SHOT--PCT.	HDCP.YDS	-SHOT-BRK.	SHOT--PCT.	-EARN	DBLS-SHOT-BRK.	Y-T-D
2119	042576	58040	200	106	200	53.00						

58-00093 GOOKIN, BEVERLY CLASS 1 \*\*\*\*\*ATA-CODES\*\*\*\*\*16-YARDS\*\*\*\*\*HANDICAP\*\*\*\*\*DOUBLES\*\*\*\*\*YEAR\*\*\*\*  
 819 WALNUT ST STATUS 3 1974  
 ROCK SPRINGS YARDAGE 18.0 1975  
 MY 1600.8250 1600.8018 1976  
 82901 PAID

SHOOT REPT	DATE	LOC	16YDS-SHOT-BRK.	CURRENT	Y-T-D	SHOT--PCT.	HDCP.YDS	-SHOT-BRK.	SHOT--PCT.	-EARN	DBLS-SHOT-BRK.	Y-T-D
1876	041076	52055	100	49	100	49.00	18.0	100	64	100	64.00	
3381	060576	09045	200	162	300	70.33				100	64.00	
3381	060676	09045			300	70.33	18.0	100	75	200	69.50	
3597	062676	58025	100	77	400	72.00	18.0	100	75	300	71.33	
3597	062776	58025	100	89	500	75.40	18.0	100	80	400	73.50	
4097	071076	52055	100	78	600	75.83	18.0	100	77	500	74.20	
4097	071176	52055	100	79	700	76.28	18.0	100	75	600	74.33	
4244	072476	58025	100	81	800	76.87	18.0	100	83	700	75.57	
4244	072576	58025	100	87	900	78.00	18.0	100	85	800	76.75	
0000	081076	07777			900	78.00	18.0			800	76.75	
4780	082176	58025	100	87	1000	78.90	18.0	100	91	900	78.33	
4780	082276	58025	100	84	1100	79.36	18.0	100	84	1000	78.90	
4922	082976	52055	100	82	1200	79.58	18.0	100	84	1100	79.36	
5209	091276	52045			1200	79.58	18.0	100	77	1200	79.16	
5209	091276	52045			1200	79.58	18.0	100	82	1300	79.38	
5296	091876	58025	100	91	1300	80.46	18.0	100	89	1400	80.07	
5296	091976	58025	100	89	1400	81.07	18.0	100	79	1500	80.00	
5448	092376	33020	200	185	1600	82.50				1500	80.00	
5448	092476	33020			1600	82.50	18.0	100	83	1600	80.18	

58-00094 GRUBB, JENNY V. CLASS 1 \*\*\*\*\*ATA-CODES\*\*\*\*\*16-YARDS\*\*\*\*\*HANDICAP\*\*\*\*\*DOUBLES\*\*\*\*\*YEAR\*\*\*\*  
 BOX 195 STATUS 4 1974  
 DUBOIS YARDAGE 18.0 1975  
 MY 200.5750 1976  
 82513 PAID

SHOOT REPT	DATE	LOC	16YDS-SHOT-BRK.	CURRENT	Y-T-D	SHOT--PCT.	HDCP.YDS	-SHOT-BRK.	SHOT--PCT.	-EARN	DBLS-SHOT-BRK.	Y-T-D
2119	042576	58040	200	115	200	57.50						

G07

58-00095 HALL, DEBRA M. CLASS 1 \*\*\*\*\*ATA-CODES\*\*\*\*\*16-YARDS\*\*\*\*\*HANDICAP\*\*\*\*\*DOUBLES\*\*\*\*\*YEAR\*\*\*\*  
 BOX 275 STATUS 4 1974  
 DUBOIS, WYO YARDAGE 18.0 1975  
 82513 PAID 400.6300 100.5200 1976  
 SHOOT CURRENT Y-T-D CURRENT Y-T-D CURRENT Y-T-D  
 REPT DATE LOC 16YDS-SHOT-BRK. SHOT--PCT. HDCP.YDS -SHOT-BRK. SHOT--PCT.-EARN DBLS-SHOT-BRK.--SHOT--PCT.  
 1405 032176 58040 200 134 200 67.00  
 2119 042576 58040 200 118 400 63.00 18.0 100 52 100 52.00

58-00096 HAFNER LUCIE GENEVA CLASS 1 \*\*\*\*\*ATA-CODES\*\*\*\*\*16-YARDS\*\*\*\*\*HANDICAP\*\*\*\*\*DOUBLES\*\*\*\*\*YEAR\*\*\*\*  
 106 PARK DR STATUS 4 1974  
 ROCK SPRINGS WYOMING YARDAGE 18.0 1975  
 82901 PAID 200.7200 100.7400 1976  
 SHOOT CURRENT Y-T-D CURRENT Y-T-D CURRENT Y-T-D  
 REPT DATE LOC 16YDS-SHOT-BRK. SHOT--PCT. HDCP.YDS -SHOT-BRK. SHOT--PCT.-EARN DBLS-SHOT-BRK.--SHOT--PCT.  
 4780 082176 58025 100 66 100 66.00  
 4780 082276 58025 100 78 200 72.00 18.0 100 74 100 74.00

58-00110 JORDAN JO CLASS 1 \*\*\*\*\*ATA-CODES\*\*\*\*\*16-YARDS\*\*\*\*\*HANDICAP\*\*\*\*\*DOUBLES\*\*\*\*\*YEAR\*\*\*\*  
 IRON MTN WYO STATUS 1 \* \* \* \* 2000.7645 1500.7900 500.5640 1974  
 YARDAGE 18.0 2600.8619 1800.8588 900.6044 1975  
 82062 PAID 100.8500 100.8900 100.5200 1976  
 SHOOT CURRENT Y-T-D CURRENT Y-T-D CURRENT Y-T-D  
 REPT DATE LOC 16YDS-SHOT-BRK. SHOT--PCT. HDCP.YDS -SHOT-BRK. SHOT--PCT.-EARN DBLS-SHOT-BRK.--SHOT--PCT.  
 0177 101200 58005 100 85 100 85.00 18.0 100 89 100 89.00 100 52 100 52.00

58-00130 LISTER BEVERLY J CLASS 1 \*\*\*\*\*ATA-CODES\*\*\*\*\*16-YARDS\*\*\*\*\*HANDICAP\*\*\*\*\*DOUBLES\*\*\*\*\*YEAR\*\*\*\*  
 2918 E 8TH ST STATUS 3 1974  
 CASPER WYOMING YARDAGE 18.0 1975  
 82601 PAID 100.5700 900.6644 1976  
 SHOOT CURRENT Y-T-D CURRENT Y-T-D CURRENT Y-T-D  
 REPT DATE LOC 16YDS-SHOT-BRK. SHOT--PCT. HDCP.YDS -SHOT-BRK. SHOT--PCT.-EARN DBLS-SHOT-BRK.--SHOT--PCT.  
 0085 100500 58040 200 136 200 68.00  
 1405 032176 58040 200 98 400 58.50 18.0 100 47 100 47.00  
 2119 042576 58040 200 137 600 61.83 18.0 100 64 200 55.50  
 2836 051676 09055 100 61 700 61.71 100 58 300 56.33  
 3797 070276 58005 100 68 800 62.50 18.0 100 58 400 56.75  
 3797 070376 58005 200 150 1000 65.00 400 56.75  
 3797 070476 58005 200 141 1000 65.00 18.0 100 68 500 59.00  
 4084 071876 58040 200 141 1200 65.91 18.0 100 73 600 61.33  
 4190 072576 58015 200 130 1400 65.78 18.0 100 73 700 63.00  
 0000 073076 07777 1400 65.78 18.0 700 63.00  
 4417 080176 58040 200 164 1600 67.81 18.0 100 85 800 65.75  
 5210 080876 58045 100 71 1700 68.00 800 65.75  
 5472 092676 58030 200 156 1900 69.05 18.0 100 72 900 66.44

58-00150 MALLORY, DIXIE L CLASS 1 \*\*\*\*\*ATA-CODES\*\*\*\*\*16-YARDS\*\*\*\*\*HANDICAP\*\*\*\*\*DOUBLES\*\*\*\*\*YEAR\*\*\*\*  
 1112 CONVERSE CT STATUS 4 1974  
 ROCK SPRG, WY YARDAGE 18.0 1975  
 82901 PAID 200.5100 1976  
 SHOOT CURRENT Y-T-D CURRENT Y-T-D CURRENT Y-T-D  
 REPT DATE LOC 16YDS-SHOT-BRK. SHOT--PCT. HDCP.YDS -SHOT-BRK. SHOT--PCT.-EARN DBLS-SHOT-BRK.--SHOT--PCT.  
 3381 060576 09045 200 102 200 51.00

58-00198 MCMILLEN DONNA CLASS 1 \*\*\*\*\*ATA-CODES\*\*\*\*\*16-YARDS\*\*\*\*\*HANDICAP\*\*\*\*\*DOUBLES\*\*\*\*\*YEAR\*\*\*\*  
 308 SANFORD AVE STATUS 4 1974  
 DOUGLAS WYO YARDAGE 18.0 1975  
 82633 PAID 200.7250 400.8400 1976  
 SHOOT CURRENT Y-T-D CURRENT Y-T-D CURRENT Y-T-D  
 REPT DATE LOC 16YDS-SHOT-BRK. SHOT--PCT. HDCP.YDS -SHOT-BRK. SHOT--PCT.-EARN DBLS-SHOT-BRK.--SHOT--PCT.  
 3327 061376 58040 18.0 200 185 200 92.50  
 CONTINUED NEXT FRAME.....

## H07

58-00198 MCMILLEN DONNA CLASS 1 \*\*\*\*\*ATA-CODES\*\*\*\*\*16-YARDS\*\*\*\*\*HANDICAP\*\*\*\*\*DOUBLES\*\*\*\*\*YEAR\*\*\*\*  
 308 SANFORD AVE STATUS 4 1974  
 DOUGLAS WYO YARDAGE 18.0 200.7250 700.7314 400.8400 1975  
 82633 PAID 1976

SHOOT REPT	DATE	LOC	16YDS-SHOT-BRK.	CURRENT	Y-T-D	SHOT--PCT.	HDCP.YDS	-SHOT-BRK.	CURRENT	Y-T-D	SHOT--PCT.	-EARN	DBLS-SHOT-BRK.	--SHOT--PCT.
3378	061976	58030	300	223	300	74.33			200	92.50				
3378	062076	58030	100	58	400	70.25			200	92.50				
3797	070276	58005	100	70	500	70.20	18.0	100	78	300	87.66			
3797	070376	58005	200	161	700	73.14			300	87.66				
3797	070476	58005			700	73.14	18.0	100	73	400	84.00			

58-00205 NICHOLS, DELORA CLASS 1 \*\*\*\*\*ATA-CODES\*\*\*\*\*16-YARDS\*\*\*\*\*HANDICAP\*\*\*\*\*DOUBLES\*\*\*\*\*YEAR\*\*\*\*  
 1003 VIEW ST STATUS 4 1974  
 ROCK SPRGS, WY YARDAGE 18.0 800.7712 600.7633 1975  
 82901 PAID 1976

SHOOT REPT	DATE	LOC	16YDS-SHOT-BRK.	CURRENT	Y-T-D	SHOT--PCT.	HDCP.YDS	-SHOT-BRK.	CURRENT	Y-T-D	SHOT--PCT.	-EARN	DBLS-SHOT-BRK.	--SHOT--PCT.
3381	060576	09045	200	160	200	80.00								
3381	060676	09045			200	80.00	18.0	100	81	100	81.00			
3436	061276	52045	100	83	300	81.00			100	81.00				
3436	061276	52045	100	90	400	83.25			100	81.00				
3436	061376	52045			400	83.25	18.0	100	69	200	75.00			
4780	082176	58025	100	78	500	82.20	18.0	100	85	300	78.33			
4780	082276	58025	100	84	600	82.50	18.0	100	84	400	79.75			
5296	091876	58025	100	53	700	78.28	18.0	100	67	500	77.20			
5296	091976	58025	100	69	800	77.12	18.0	100	72	600	76.33			

58-00210 OLER BARBARA CLASS 1 \*\*\*\*\*ATA-CODES\*\*\*\*\*16-YARDS\*\*\*\*\*HANDICAP\*\*\*\*\*DOUBLES\*\*\*\*\*YEAR\*\*\*\*  
 1115 SO DAVID STATUS 3 1974  
 CASPER WYOMING YARDAGE 22.0 4100.8860 3050.8475 1300.6415 1975  
 82601 PAID 2800.9039 2100.8380 1850.7718 1976

SHOOT REPT	DATE	LOC	16YDS-SHOT-BRK.	CURRENT	Y-T-D	SHOT--PCT.	HDCP.YDS	-SHOT-BRK.	CURRENT	Y-T-D	SHOT--PCT.	-EARN	DBLS-SHOT-BRK.	--SHOT--PCT.
0068	100400	31025	100	94	100	94.00	21.5	100	81	100	81.00			
0085	100500	58040	200	188	300	94.00	21.5	100	93	200	87.00		100	79
0085	100500	58040			300	94.00	21.5			200	87.00	.5		100
0824	010876	04010	100	96	400	94.50	21.5	100	81	300	85.00		100	74
0824	010976	04010	100	89	500	93.40	21.5	100	86	400	85.25			200
0824	011076	04010	200	184	700	93.00				400	85.25		100	77
0824	011176	04010	100	89	800	92.50	21.5	100	87	500	85.60			300
0768	011576	04001			800	92.50				500	85.60		200	137
0768	011676	04001	100	89	900	92.11	21.5	100	89	600	86.16		100	62
0768	011776	04001	200	166	1100	90.45				600	86.16			600
0845	012776	04055	100	87	1200	90.16	21.5	100	73	700	84.28			600
0845	012876	04055	100	85	1300	89.76	21.5	100	82	800	84.00			600
0845	012976	04055	100	88	1400	89.64				800	84.00		100	75
0845	013076	04055			1400	89.64	21.5	100	86	900	84.22		100	73
0845	020176	04055	200	184	1600	89.93	21.5	100	66	1000	82.40			800
2107	042476	31025	100	85	1700	89.64	21.5	100	64	1100	80.72			800
2107	042576	31025	100	88	1800	89.55	21.5	100	78	1200	80.50			800
2411	050876	58070	100	91	1900	89.63	21.5	100	73	1300	79.92		100	72
2972	052976	58040	100	86	2000	89.45	21.5	100	84	1400	80.21		50	43
2972	053076	58040	200	179	2200	89.45				1400	80.21		100	78
2972	053176	58040			2200	89.45	21.5	200	178	1600	81.31			1050
3327	061376	58040			2200	89.45				1600	81.31		200	159
3797	070276	58005	100	86	2300	89.30	21.5	100	95	1700	82.11		100	83
3797	070376	58005	200	187	2500	89.64				1700	82.11			1350
3797	070476	58005			2500	89.64	21.5	100	93	1800	82.72		100	84
	070676	08888			2500	89.64	22.0			1800	82.72			1450
4084	071876	58040			2500	89.64				1800	82.72		100	75

CONTINUED NEXT FRAME.....

107

58-00210 OLER BARBARA CLASS 1 \*\*\*\*\*ATA-CODES\*\*\*\*\*16-YARDS\*\*\*\*\*HANDICAP\*\*\*\*\*DOUBLES\*\*\*\*\*YEAR\*\*\*\*  
 1115 SO DAVID STATUS 3 4100.8860 3050.8475 1300.6415 1974  
 CASPER WYOMING YARDAGE 22.0 3600.9158 2350.8702 1300.7630 1975  
 82601 PAID 2800.9039 2100.8380 1850.7718 1976

SHOOT	REPT	DATE	LOC	16YDS-SHOT-BRK.	CURRENT	Y-T-D	HDCP.	YDS	-SHOT-BRK.	SHOT--PCT.	-EARN	DBLS-SHOT-BRK.	--SHOT--PCT.
	4417	080176	58040			2500				89.64	1800	100	73 1650 75.39
	5141	090476	58040	100	98	2600	21.5	100	95	89.96	1900	100	95 1750 76.51
	5141	090576	58040	200	192	2800				90.39	1900	100	89 1850 77.18
	5141	090676	58040			2800	21.5	200	176	90.39	2100		1850 77.18

58-00235 NORMOOD GUDRUN CLASS 1 \*\*\*\*\*ATA-CODES\*\*\*\*\*16-YARDS\*\*\*\*\*HANDICAP\*\*\*\*\*DOUBLES\*\*\*\*\*YEAR\*\*\*\*  
 PO BOX 375 STATUS 3 1100.8600 700.8471 200.5950 1974  
 BIG HORN, WY YARDAGE 18.5 700.8457 500.8080 500.7180 1975  
 82833 PAID 2600.8803 1900.8768 1050.7228 1976

SHOOT	REPT	DATE	LOC	16YDS-SHOT-BRK.	CURRENT	Y-T-D	HDCP.	YDS	-SHOT-BRK.	SHOT--PCT.	-EARN	DBLS-SHOT-BRK.	--SHOT--PCT.
	0845	013076	04055			200	18.0	100	91	83.50	100		91.00
	0845	020176	04055	200	167	300	18.0	100	78	82.33	200		84.50
	0982	020476	33020	100	80	300	18.0	100	85	82.33	300		84.66
	0982	020576	33020	200	171	500	18.0			83.60	300		84.66
	0982	020876	33020			500	18.0	100	84	83.60	400		84.50
	1405	032176	58040	200	155	700	18.0	100	85	81.85	500		84.60
	2107	042576	31025	100	83	800	18.0	100	76	82.00	600	100	55 100 55.00
	2703	052376	31100	100	85	900	18.0	100	91	82.33	700	100	62 200 58.50
	2972	052976	58040	100	93	1000	18.5	100	95	83.40	800	50	37 250 61.60
	2972	053076	58040	200	191	1200				85.41	800	100	69 350 63.71
	2972	053176	58040			1200	18.5	200	187	85.41	1000		350 63.71
	3032	060676	31025	100	85	1300	18.5	100	86	85.38	1100	100	68 450 64.66
	3425	062076	58015	200	176	1500	18.5	100	80	85.73	1200		86.50
	3797	070276	58005	100	88	1600	18.5	100	91	85.87	1300	100	74 550 66.36
	3797	070376	58005	200	186	1800				86.66	1300		550 66.36
	3797	070476	58005			1800	18.5	100	90	86.66	1400	100	81 650 68.61
	4417	080176	58040	200	185	2000	18.5	100	88	87.25	1500	100	72 750 69.06
	5210	080876	58045	200	180	2200	18.5	100	95	87.50	1600	100	82 850 70.58
	5141	090576	58040	200	185	2400				87.91	1600	100	75 950 71.05
	5141	090676	58040			2400	18.0	200	176	87.91	1800		950 71.05
	5409	091976	58015	200	179	2600	18.0	100	88	88.03	1900	100	84 1050 72.28

58-00250 POIRET MARY JO CLASS 1 \*\*\*\*\*ATA-CODES\*\*\*\*\*16-YARDS\*\*\*\*\*HANDICAP\*\*\*\*\*DOUBLES\*\*\*\*\*YEAR\*\*\*\*  
 621 S 9TH STATUS 4 200.5950 100.7400 100.2000 1974  
 DOUGLAS WYOMING YARDAGE 18.0 100.2000 1975  
 82633 PAID 200.5950 100.7400 100.2000 1976

SHOOT	REPT	DATE	LOC	16YDS-SHOT-BRK.	CURRENT	Y-T-D	HDCP.	YDS	-SHOT-BRK.	SHOT--PCT.	-EARN	DBLS-SHOT-BRK.	--SHOT--PCT.
	4084	071876	58040	200	119	200	18.0	100	74	59.50	100	100	20 100 20.00

58-00260 POWELL JULIE K CLASS 1 \*\*\*\*\*ATA-CODES\*\*\*\*\*16-YARDS\*\*\*\*\*HANDICAP\*\*\*\*\*DOUBLES\*\*\*\*\*YEAR\*\*\*\*  
 PO BOX 1240 STATUS 3 800.5762 700.5071 1974  
 GILLETTE WYO YARDAGE 18.0 1975  
 82716 1976

SHOOT	REPT	DATE	LOC	16YDS-SHOT-BRK.	CURRENT	Y-T-D	HDCP.	YDS	-SHOT-BRK.	SHOT--PCT.	-EARN	DBLS-SHOT-BRK.	--SHOT--PCT.
	0000	110400	07777				18.0						

J07

J07

58-00270 REXIUS, JEANETTE CLASS 1 \*\*\*\*\*ATA-CODES\*\*\*\*\*16-YARDS\*\*\*\*\*HANDICAP\*\*\*\*\*DOUBLES\*\*\*\*\*YEAR\*\*\*\*  
 BOX 837 STATUS 4 1974  
 DOUGLAS, NY YARDAGE 18.0 1975  
 82633 PAID 100.4900 1976  
 SHOOT CURRENT Y-T-D CURRENT Y-T-D CURRENT Y-T-D  
 REPT DATE LOC 16YDS-SHOT-BRK. SHOT--PCT. HDCP. YDS -SHOT-BRK. SHOT--PCT.-EARN DBLS-SHOT-BRK.--SHOT--PCT.  
 3085 060676 58005 100 49 100 49.00

58-00332 SENSTOCK JOANNE CLASS 1 \*\*\*\*\*ATA-CODES\*\*\*\*\*16-YARDS\*\*\*\*\*HANDICAP\*\*\*\*\*DOUBLES\*\*\*\*\*YEAR\*\*\*\*  
 PO BOX 307 STATUS 3 \* \* \* \* 700.8557 800.8550 1974  
 ROCK SPGS. WYO YARDAGE 18.5 400.8700 600.8583 1975  
 82901 PAID 200.8350 400.8575 1976  
 SHOOT CURRENT Y-T-D CURRENT Y-T-D CURRENT Y-T-D  
 REPT DATE LOC 16YDS-SHOT-BRK. SHOT--PCT. HDCP. YDS -SHOT-BRK. SHOT--PCT.-EARN DBLS-SHOT-BRK.--SHOT--PCT.  
 2255 050276 58005 200 167 200 83.50 18.5 100 84 100 84.00  
 3797 070376 58005 200 167 200 83.50 18.5 100 84 100 84.00  
 3797 070476 58005 200 167 200 83.50 18.5 100 85 200 84.50  
 4244 072476 58025 200 167 200 83.50 18.5 100 86 300 85.00  
 4244 072576 58025 200 167 200 83.50 18.5 100 88 400 85.75  
 0000 081076 08888 200 167 200 83.50 18.5 100 88 400 85.75

58-00345 SIEBERT ALMA J CLASS 1 \*\*\*\*\*ATA-CODES\*\*\*\*\*16-YARDS\*\*\*\*\*HANDICAP\*\*\*\*\*DOUBLES\*\*\*\*\*YEAR\*\*\*\*  
 509 IVINSON STATUS 3 \* \* \* \* 1700.8200 1300.8107 1974  
 LARAMIE WYO YARDAGE 18.5 900.8211 300.7766 1975  
 82070 PAID 1400.8492 1700.8123 1976  
 SHOOT CURRENT Y-T-D CURRENT Y-T-D CURRENT Y-T-D  
 REPT DATE LOC 16YDS-SHOT-BRK. SHOT--PCT. HDCP. YDS -SHOT-BRK. SHOT--PCT.-EARN DBLS-SHOT-BRK.--SHOT--PCT.  
 0101 101200 04040 100 82 100 82.00 18.0 100 78 100 78.00  
 0235 102600 04005 100 76 200 79.00 18.0 100 81 200 79.50  
 0410 110900 04040 100 87 300 81.66 18.0 100 94 300 84.33 .5  
 0570 111400 04040 100 79 400 81.00 18.5 100 62 400 78.75  
 0469 112300 04005 400 81.00 18.0 100 76 500 78.20  
 0469 112300 04005 400 81.00 18.0 100 71 600 77.00  
 0991 022276 04005 400 81.00 18.5 100 60 700 74.57  
 1105 022876 04030 400 81.00 18.5 100 85 800 75.87  
 1257 031376 04040 100 87 500 82.20 18.5 100 90 900 77.44  
 1612 031876 04030 100 90 600 83.50 18.5 100 85 1000 78.20  
 1440 032876 04005 100 86 700 83.85 18.5 100 76 1100 78.00  
 1729 041176 04040 100 88 800 84.37 18.5 100 87 1200 78.75  
 3171 061376 04040 100 89 900 84.88 18.5 100 87 1300 79.38  
 3303 062076 04035 100 80 1000 84.40 18.5 100 87 1400 79.92  
 3797 070376 58005 200 187 1200 84.25 18.5 100 89 1400 79.92  
 3797 070476 58005 200 187 1200 84.25 18.5 100 89 1500 80.53  
 072976 08888 1200 84.25 18.5 100 89 1500 80.53  
 4550 080776 04015 100 89 1300 84.61 18.5 100 84 1600 80.75  
 5241 091976 04040 100 89 1400 84.92 18.5 100 89 1700 81.23

58-00375 SQUIRES RUTH Y CLASS 1 \*\*\*\*\*ATA-CODES\*\*\*\*\*16-YARDS\*\*\*\*\*HANDICAP\*\*\*\*\*DOUBLES\*\*\*\*\*YEAR\*\*\*\*  
 111 NO 2ND STATUS 3 700.8542 200.7600 1974  
 DOUGLAS WYO YARDAGE 18.0 700.8928 300.8733 1975  
 82633 PAID 1976  
 SHOOT CURRENT Y-T-D CURRENT Y-T-D CURRENT Y-T-D  
 REPT DATE LOC 16YDS-SHOT-BRK. SHOT--PCT. HDCP. YDS -SHOT-BRK. SHOT--PCT.-EARN DBLS-SHOT-BRK.--SHOT--PCT.  
 0085 100500 58040 200 181 200 90.50  
 3085 060676 58005 100 78 300 86.33  
 3797 070476 58005 300 86.33 18.0 100 84 100 84.00  
 4084 071876 58040 200 176 500 87.00 18.0 100 88 200 86.00  
 4417 080176 58040 200 190 700 89.28 18.0 100 90 300 87.33  
 0000 083176 07777 700 89.28 18.0 300 87.33

K07

58-00390 SUEBKAMP JO CLASS 1 \*\*\*\*\*ATA-CODES\*\*\*\*\*16-YARDS\*\*\*\*\*HANDICAP\*\*\*\*\*DOUBLES\*\*\*\*\*YEAR\*\*\*\*\*  
 80X 565 STATUS 4 1974  
 GILLETTE WYO YARDAGE 18.0 200.5900 300.6466 1975  
 82716 100.5900 1976  
 SHOOT CURRENT Y-T-D CURRENT Y-T-D CURRENT Y-T-D  
 REPT DATE LOC 16YDS-SHOT-BRK. SHOT--PCT. HDCP.YDS -SHOT-BRK. SHOT--PCT.-EARN DBLS-SHOT-BRK.--SHOT--PCT.  
 3425 062076 58015 100 59 100 59.00

58-00400 TOPPAN CLARA R CLASS 1 \*\*\*\*\*ATA-CODES\*\*\*\*\*16-YARDS\*\*\*\*\*HANDICAP\*\*\*\*\*DOUBLES\*\*\*\*\*YEAR\*\*\*\*\*  
 WILSON STATUS 1 \* \* \* \* 300.7866 400.7675 1974  
 WYOMING YARDAGE 18.0 1000.7700 1200.7558 1975  
 83014 PAID 300.6766 100.6300 1976  
 SHOOT CURRENT Y-T-D CURRENT Y-T-D CURRENT Y-T-D  
 REPT DATE LOC 16YDS-SHOT-BRK. SHOT--PCT. HDCP.YDS -SHOT-BRK. SHOT--PCT.-EARN DBLS-SHOT-BRK.--SHOT--PCT.  
 1763 040276 13045 100 62 100 62.00 18.0 100 63 100 63.00  
 1851 041076 13045 200 141 300 67.66 100 63.00

58-00420 TREMBATH VICKI L CLASS 1 \*\*\*\*\*ATA-CODES\*\*\*\*\*16-YARDS\*\*\*\*\*HANDICAP\*\*\*\*\*DOUBLES\*\*\*\*\*YEAR\*\*\*\*\*  
 5020 SPRINGS DR 9 STATUS 3 1974  
 ROCK SPRINGS WYO YARDAGE 18.0 200.6800 400.4900 1975  
 82901 PAID 700.8171 1000.7530 1976  
 SHOOT CURRENT Y-T-D CURRENT Y-T-D CURRENT Y-T-D  
 REPT DATE LOC 16YDS-SHOT-BRK. SHOT--PCT. HDCP.YDS -SHOT-BRK. SHOT--PCT.-EARN DBLS-SHOT-BRK.--SHOT--PCT.  
 1334 031376 52045 100 100 64 100 64.00  
 1876 041076 52055 100 78 100 78.00 18.0 100 68 200 66.00  
 1876 041176 52055 100 78 200 78.00 18.0 100 58 300 63.33  
 3158 053176 49070 200 78.00 18.0 200 171 500 72.20  
 3436 061276 52045 100 87 300 81.00 500 72.20  
 3436 061276 52045 100 89 400 83.00 500 72.20  
 4097 071076 52055 100 78 500 82.00 18.0 100 81 600 73.66  
 4097 071176 52055 100 72 600 80.33 18.0 100 70 700 73.14  
 8000 072476 07777 600 80.33 18.0 700 73.14  
 4780 082276 58025 100 90 700 81.71 18.0 100 90 800 75.25  
 5209 091276 52045 700 81.71 18.0 100 73 900 75.00  
 5209 091276 52045 700 81.71 18.0 100 78 1000 75.30

58-00444 VANDAMME JUDITH CLASS 1 \*\*\*\*\*ATA-CODES\*\*\*\*\*16-YARDS\*\*\*\*\*HANDICAP\*\*\*\*\*DOUBLES\*\*\*\*\*YEAR\*\*\*\*\*  
 RECLUSE ROUTE STATUS 4 400.6100 1974  
 GILLETTE WYOMING YARDAGE 18.0 500.7800 1975  
 82716 PAID 1100.7681 100.6100 1976  
 SHOOT CURRENT Y-T-D CURRENT Y-T-D CURRENT Y-T-D  
 REPT DATE LOC 16YDS-SHOT-BRK. SHOT--PCT. HDCP.YDS -SHOT-BRK. SHOT--PCT.-EARN DBLS-SHOT-BRK.--SHOT--PCT.  
 1405 032176 58040 200 150 200 75.00  
 1722 041176 49005 100 63 300 71.00 18.0 100 61 100 61.00  
 2119 042576 58040 200 165 500 75.60 100 61.00  
 3425 062076 58015 200 154 700 76.00 100 61.00  
 4190 072576 58015 200 145 900 75.22 100 61.00  
 5210 080876 58045 200 168 1100 76.81 100 61.00

58-00550 ADAMS BRUCE CLASS 2 \*\*\*\*\*ATA-CODES\*\*\*\*\*16-YARDS\*\*\*\*\*HANDICAP\*\*\*\*\*DOUBLES\*\*\*\*\*YEAR\*\*\*\*\*  
 BOX 288 STATUS 4 1974  
 MORAN, WY YARDAGE 22.0 100.8400 1975  
 83013 PAID 1976  
 SHOOT CURRENT Y-T-D CURRENT Y-T-D CURRENT Y-T-D  
 REPT DATE LOC 16YDS-SHOT-BRK. SHOT--PCT. HDCP.YDS -SHOT-BRK. SHOT--PCT.-EARN DBLS-SHOT-BRK.--SHOT--PCT.  
 5296 091876 58025 100 84 100 84.00



L07

58-00560 ADCOCK ROBERT G  
 3241 BOX ELDER DR  
 CHEYENNE WYO

CLASS 2 \*\*\*\*\*ATA-CODES\*\*\*\*\*16-YARDS\*\*\*\*\*HANDICAP\*\*\*\*\*DOUBLES\*\*\*\*\*YEAR\*\*\*\*\*  
 STATUS 3 \* \* \* \* 700.8714 200.8150 400.6600 1974  
 YARDAGE 22.0 300.9100 200.9300 200.7800 1975  
 82001 PAID 1300.9023 600.8650 400.8650 1976

SHOOT REPT	DATE	LOC	16YDS-SHOT-BRK.	CURRENT	Y-T-D	SHOT--PCT.	HDCP.YDS	-SHOT-BRK.	CURRENT	Y-T-D	SHOT--PCT.	-EARN	DBLS-SHOT-BRK.	Y-T-D	SHOT--PCT.	
0177	101200	58005	100	95	100	95.00	22.0	100	90	100	90.00		100	84	100	84.00
1727	040476	58005	200	170	300	88.33	22.0	100	86	200	88.00				100	84.00
2255	050176	58005	100	94	400	89.75	22.0	100	83	300	86.33		100	78	200	81.00
2255	050276	58005	100	93	500	90.40	22.0	100	93	400	88.00				200	81.00
3085	060676	58005	300	267	800	89.87				400	88.00				200	81.00
3378	061976	58030	200	173	1000	89.20				400	88.00				200	81.00
3797	070276	58005	100	93	1100	89.54	22.0	100	78	500	86.20		100	93	300	85.00
3797	070376	58005	200	188	1300	90.23				500	86.20				300	85.00
3797	070476	58005			1300	90.23	22.0	100	88	600	86.50		100	91	400	86.50

58-00575 ALLRED, VERL J.  
 BOX 396  
 SARATOGA, NY

CLASS 2 \*\*\*\*\*ATA-CODES\*\*\*\*\*16-YARDS\*\*\*\*\*HANDICAP\*\*\*\*\*DOUBLES\*\*\*\*\*YEAR\*\*\*\*\*  
 STATUS 4 \* \* \* \* 200.8400 200.7900 1974  
 YARDAGE 22.0 1975  
 82331 PAID 200.8400 200.7900 1976

SHOOT REPT	DATE	LOC	16YDS-SHOT-BRK.	CURRENT	Y-T-D	SHOT--PCT.	HDCP.YDS	-SHOT-BRK.	CURRENT	Y-T-D	SHOT--PCT.	-EARN	DBLS-SHOT-BRK.	Y-T-D	SHOT--PCT.
4191	072576	58050	100	83	100	83.00	22.0	100	78	100	78.00				
4781	082276	58050	100	85	200	84.00	22.0	100	80	200	79.00				

58-00580 AMBROSE LOREN J  
 1 GRANDVIEW  
 GILLETTE NY

CLASS 2 \*\*\*\*\*ATA-CODES\*\*\*\*\*16-YARDS\*\*\*\*\*HANDICAP\*\*\*\*\*DOUBLES\*\*\*\*\*YEAR\*\*\*\*\*  
 STATUS 3 \* \* \* \* 800.8887 1500.8126 500.7560 1974  
 YARDAGE 21.0 1500.8833 2300.8730 750.8013 1975  
 82716 PAID 1400.9242 1300.8669 350.6971 1976

SHOOT REPT	DATE	LOC	16YDS-SHOT-BRK.	CURRENT	Y-T-D	SHOT--PCT.	HDCP.YDS	-SHOT-BRK.	CURRENT	Y-T-D	SHOT--PCT.	-EARN	DBLS-SHOT-BRK.	Y-T-D	SHOT--PCT.		
1224	021576	27205	100	91	100	91.00	20.0	100	79	100	79.00						
1085	022876	30045	100	90	200	90.50	20.0	100	83	200	81.00						
1249	031476	30025	100	89	300	90.00	20.0	100	80	300	80.66						
1918	041776	27015			300	90.00	20.0	100	94	400	84.00	.5					
2349	050176	27212	100	88	400	89.50	20.5	100	80	500	83.20						
3185	051676	27205	100	87	500	89.00	20.5	100	88	600	84.00		50	40	50	80.00	
3242	052276	27140	100	95	600	90.00	20.0	100	85	700	84.14		100	40	150	53.33	
3474	053176	27170	100	92	700	90.28			100	88	800	84.62		100	84	250	65.60
4653	053176	31090	100	92	800	90.50			100	88	900	85.00		100	84	350	70.85
3071	060676	27167	100	94	900	90.88	20.5	100	90	1000	85.50					350	70.85
3515	061976	27140	100	96	1000	91.40	20.5	100	93	1100	86.18	.5				350	70.85
3797	070276	58005	100	95	1100	91.72	21.0	100	92	1200	86.66					350	70.85
3797	070376	58005	200	191	1300	92.30				1200	86.66					350	70.85
3797	070476	58005			1300	92.30	21.0	100	86	1300	86.61					350	70.85
5409	091976	58015	200	186	1500	92.40	21.0	100	89	1400	86.78		100	80	450	72.88	

58-00600 ANDERSON L KEITH  
 1257 MITCHELL  
 WHEATLAND WYO

CLASS 2 \*\*\*\*\*ATA-CODES\*\*\*\*\*16-YARDS\*\*\*\*\*HANDICAP\*\*\*\*\*DOUBLES\*\*\*\*\*YEAR\*\*\*\*\*  
 STATUS 1 \* \* \* \* 2500.9256 2250.8462 1100.7436 1974  
 YARDAGE 22.0 1300.9369 1000.8730 800.8250 1975  
 82201 PAID 1900.9336 500.8780 500.7820 1976

SHOOT REPT	DATE	LOC	16YDS-SHOT-BRK.	CURRENT	Y-T-D	SHOT--PCT.	HDCP.YDS	-SHOT-BRK.	CURRENT	Y-T-D	SHOT--PCT.	-EARN	DBLS-SHOT-BRK.	Y-T-D	SHOT--PCT.		
0684	122800	58070	100	94	100	94.00	21.5	100	97	100	97.00	.5	100	86	100	86.00	
1448	032876	32057	100	96	200	95.00	22.0	100	82	200	89.50		100	71	200	78.50	
1727	040476	58005	200	190	400	95.00	22.0	100	83	300	87.33		100	75	300	77.33	
2411	050876	58070	100	93	500	94.60	22.0	100	89	400	87.75		100	83	400	78.75	
3085	060676	58005	200	190	700	94.71				400	87.75					400	78.75
4098	062776	58070	1000	918	1700	93.00				400	87.75					400	78.75
4713	080876	58030	200	193	1900	93.36	22.0	100	88	500	87.80		100	76	500	78.20	

M07

58-00610 ANKLE DOUGLAS A CLASS 2 \*\*\*\*\*ATA-CODES\*\*\*\*\*16-YARDS\*\*\*\*\*HANDICAP\*\*\*\*\*DOUBLES\*\*\*\*\*YEAR\*\*\*\*  
 407 LEWIS STATUS 3 200.8600 1974  
 LARAMIE MYO YARDAGE 20.0 300.8600 300.7700 1975  
 82070 PAID 800.8400 300.8666 1976

SHOOT	REPT	DATE	LOC	16YDS-SHOT-BRK.	CURRENT	Y-T-D	SHOT--PCT.	HDCP.YDS	-SHOT-BRK.	SHOT--PCT.	-EARN	DBLS-SHOT-BRK.	--SHOT--PCT.
	3378	061976	58030	300	260	300	86.66						
	3378	062076	58030	100	83	400	85.75	22.0	100	89	100	89.00	
	3797	070376	58005	200	156	600	83.16				100	89.00	
	3797	070476	58005			600	83.16	22.0	100	86	200	87.50	
	3929	071176	58030	200	173	800	84.00	22.0	100	85	300	86.66	
	0000	073076	07777			800	84.00	18.0			300	86.66	2.0

58-00750 ARTERY DAN CLASS 2 \*\*\*\*\*ATA-CODES\*\*\*\*\*16-YARDS\*\*\*\*\*HANDICAP\*\*\*\*\*DOUBLES\*\*\*\*\*YEAR\*\*\*\*  
 RT 1 STATUS 3 200.9500 1974  
 WHEATLAND MYO YARDAGE 21.0 1650.9436 700.8414 400.8650 1975  
 82201 PAID 1650.9436 700.8414 400.8650 1976

SHOOT	REPT	DATE	LOC	16YDS-SHOT-BRK.	CURRENT	Y-T-D	SHOT--PCT.	HDCP.YDS	-SHOT-BRK.	SHOT--PCT.	-EARN	DBLS-SHOT-BRK.	--SHOT--PCT.
	0684	122800	58070	100	90	100	90.00	22.0	100	74	100	74.00	
	1727	040476	58005	200	187	300	92.33	22.0	100	84	200	79.00	
	1728	041176	58070	100	96	400	93.25	22.0	100	77	300	78.33	100 88 100 88.00
	2255	050276	58005	100	95	500	93.60	22.0	100	89	400	81.00	100 88.00
	2411	050876	58070	100	97	600	94.16	22.0	100	92	500	83.20	100 78 200 83.00
	4098	062776	58070	750	709	1350	94.37				500	83.20	200 83.00
	3797	070276	58005	100	91	1450	94.13	22.5	100	88	600	84.00	100 87 300 84.33
	3797	070376	58005	200	192	1650	94.36				600	84.00	300 84.33
	3797	070476	58005			1650	94.36	22.5	100	85	700	84.14	100 93 400 86.50
	0000	073076	07777			1650	94.36	22.0			700	84.14	1.0- 400 86.50

58-00760 ATTERBURY JOHN CLASS 2 \*\*\*\*\*ATA-CODES\*\*\*\*\*16-YARDS\*\*\*\*\*HANDICAP\*\*\*\*\*DOUBLES\*\*\*\*\*YEAR\*\*\*\*  
 BOX 133 STATUS 4 200.9450 1974  
 GUERNSEY MYO YARDAGE 22.0 200.9450 1975  
 82214 200.9450 1976

SHOOT	REPT	DATE	LOC	16YDS-SHOT-BRK.	CURRENT	Y-T-D	SHOT--PCT.	HDCP.YDS	-SHOT-BRK.	SHOT--PCT.	-EARN	DBLS-SHOT-BRK.	--SHOT--PCT.
	5472	092676	58030	200	189	200	94.50						

58-00763 AUSTIN, THOMAS E CLASS 2 \*\*\*\*\*ATA-CODES\*\*\*\*\*16-YARDS\*\*\*\*\*HANDICAP\*\*\*\*\*DOUBLES\*\*\*\*\*YEAR\*\*\*\*  
 319 E. 1ST AVE STATUS 4 100.7900 1974  
 CHEYENNE, WY YARDAGE 22.0 100.7900 1975  
 82001 PAID 100.7900 1976

SHOOT	REPT	DATE	LOC	16YDS-SHOT-BRK.	CURRENT	Y-T-D	SHOT--PCT.	HDCP.YDS	-SHOT-BRK.	SHOT--PCT.	-EARN	DBLS-SHOT-BRK.	--SHOT--PCT.
	3085	060676	58005	100	79	100	79.00						

58-00769 BAKUS DAN CLASS 2 \*\*\*\*\*ATA-CODES\*\*\*\*\*16-YARDS\*\*\*\*\*HANDICAP\*\*\*\*\*DOUBLES\*\*\*\*\*YEAR\*\*\*\*  
 BOX 1453 STATUS 3 500.8880 1974  
 JACKSON MYO YARDAGE 23.0 2200.9395 2100.8904 300.5800 1975  
 N 83001 PAID 2200.9395 2100.8904 1300.7753 1976

SHOOT	REPT	DATE	LOC	16YDS-SHOT-BRK.	CURRENT	Y-T-D	SHOT--PCT.	HDCP.YDS	-SHOT-BRK.	SHOT--PCT.	-EARN	DBLS-SHOT-BRK.	--SHOT--PCT.
	1405	032176	58040	200	185	200	92.50	22.0	100	79	100	79.00	100 57 100 57.00
	2972	052976	58040	100	97	300	94.00	22.0	100	83	200	81.00	50 35 150 61.33
	2972	053076	58040	200	191	500	94.60				200	81.00	100 83 250 70.00
	2972	053176	58040			500	94.60	22.0	200	178	400	85.00	250 70.00
	3065	060676	16066	100	96	600	94.83	22.0	100	88	500	85.60	50 39 300 71.33
	3597	062676	58025	100	94	700	94.71	22.0	100	90	600	86.33	100 76 400 72.50
	3597	062776	58025	100	95	800	94.75	22.0	100	93	700	87.28	100 81 500 74.20
	3797	070276	58005	100	97	900	95.00	22.0	100	90	800	87.62	100 85 600 76.16
	3797	070376	58005	200	194	1100	95.36				800	87.62	600 76.16

CONTINUED NEXT FRAME.....

**N07**

58-00769 BAKUS DAN CLASS 2 \*\*\*\*\*ATA-CODES\*\*\*\*\*16-YARDS\*\*\*\*\*HANDICAP\*\*\*\*\*DOUBLES\*\*\*\*\*YEAR\*\*\*\*  
 BOX 1453 STATUS 3 1974  
 JACKSON WYO YARDAGE 23.0 500.8880 400.7850 300.5800 1975  
 N 83001 PAID 2200.9395 2100.8904 1300.7753 1976

SHOOT REPT	DATE	LOC	16YDS-SHOT-BRK.	CURRENT	Y-T-D	SHOT--PCT.	HDCP.	YDS	-SHOT-BRK.	SHOT--PCT.	-EARN	DBLS-SHOT-BRK.	Y-T-D	SHOT--PCT.			
3797	070476	58005				1100	95.36	22.0	100	98	900	88.77	1.0	100	76	700	76.14
	071376	07777				1100	95.36	23.0			900	88.77				700	76.14
4102	071776	16070		100	94	1200	95.25	23.0	100	87	1000	88.60				700	76.14
4102	071876	16070		100	84	1300	94.38	23.0	100	90	1100	88.72				700	76.14
4244	072376	58025		100	95	1400	94.42	23.0	100	94	1200	89.16	100	84	800	77.12	
4244	072476	58025		100	96	1500	94.53	23.0	100	91	1300	89.30			800	77.12	
4244	072576	58025		100	94	1600	94.50	23.0	100	92	1400	89.50			800	77.12	
4780	082176	58025		100	99	1700	94.76	23.0	100	91	1500	89.60	100	79	900	77.33	
4780	082276	58025		100	97	1800	94.88	23.0	100	88	1600	89.50	100	87	1000	78.30	
5209	091176	52045		200	179	2000	94.35	23.0	100	80	1700	88.94			1000	78.30	
5209	091276	52045				2000	94.35	23.0	100	91	1800	89.05			1000	78.30	
5209	091276	52045				2000	94.35	23.0	100	85	1900	88.84	100	65	1100	77.09	
5296	091876	58025		100	94	2100	94.33	23.0	100	90	2000	88.90	100	79	1200	77.25	
5296	091976	58025		100	86	2200	93.95	23.0	100	92	2100	89.04	100	81	1300	77.53	
	102876	08888				2200	93.95	23.0			2100	89.04			1300	77.53	

58-00770 BAIZE DAVID M CLASS 2 \*\*\*\*\*ATA-CODES\*\*\*\*\*16-YARDS\*\*\*\*\*HANDICAP\*\*\*\*\*DOUBLES\*\*\*\*\*YEAR\*\*\*\*  
 2134 JOHNSTONE RD STATUS 3 1974  
 CASPER WYO YARDAGE 21.0 900.8822 600.8333 100.7200 1975  
 82601 PAID 400.9200 300.8000 100.7200 1976

SHOOT REPT	DATE	LOC	16YDS-SHOT-BRK.	CURRENT	Y-T-D	SHOT--PCT.	HDCP.	YDS	-SHOT-BRK.	SHOT--PCT.	-EARN	DBLS-SHOT-BRK.	Y-T-D	SHOT--PCT.			
0085	100500	58040		200	186	200	93.00	21.0	100	83	100	83.00	100	72	100	72.00	
2855	050476	33010		100	90	300	92.00	21.0	100	84	200	83.50			100	72.00	
2855	050576	33010		100	92	400	92.00	21.0	100	73	300	80.00			100	72.00	

58-00771 BAKER KENNETH CLASS 2 \*\*\*\*\*ATA-CODES\*\*\*\*\*16-YARDS\*\*\*\*\*HANDICAP\*\*\*\*\*DOUBLES\*\*\*\*\*YEAR\*\*\*\*  
 812 E 6TH STATUS 4 1974  
 GILLETTE WYO YARDAGE 22.0 200.8250 100.7200 100.7100 1975  
 82716 PAID 200.8250 100.7200 100.7100 1976

SHOOT REPT	DATE	LOC	16YDS-SHOT-BRK.	CURRENT	Y-T-D	SHOT--PCT.	HDCP.	YDS	-SHOT-BRK.	SHOT--PCT.	-EARN	DBLS-SHOT-BRK.	Y-T-D	SHOT--PCT.			
4801	082276	58015		200	165	200	82.50	22.0	100	72	100	72.00	100	71	100	71.00	

58-00773 BANNISTER STEVE CLASS 2 \*\*\*\*\*ATA-CODES\*\*\*\*\*16-YARDS\*\*\*\*\*HANDICAP\*\*\*\*\*DOUBLES\*\*\*\*\*YEAR\*\*\*\*  
 609 W 5TH ST STATUS 1 \* \* \* \* 300.9033 200.7150 100.7600 1974  
 GILLETTE WYO YARDAGE 22.5 1600.9181 1000.8660 900.7022 1975  
 82716 PAID 2500.9216 2500.8964 1050.8142 1976

SHOOT REPT	DATE	LOC	16YDS-SHOT-BRK.	CURRENT	Y-T-D	SHOT--PCT.	HDCP.	YDS	-SHOT-BRK.	SHOT--PCT.	-EARN	DBLS-SHOT-BRK.	Y-T-D	SHOT--PCT.			
0684	122800	58070		100	86	100	86.00	20.0	100	80	100	80.00					
1405	032176	58040		200	185	300	90.33	20.0	100	88	200	84.00					
1513	032876	49005		200	182	500	90.60	20.0	100	93	300	87.00	.5				
2510	051676	49005		100	90	600	90.50	20.5	100	89	400	87.50		100	76	100	76.00
2736	052376	49085		100	86	700	89.85	20.5	100	85	500	87.00		100	85	200	80.50
2972	052976	58040		100	93	800	90.25	21.0	100	96	600	88.50	.5	50	43	250	81.60
2972	053076	58040		200	192	1000	91.40				600	88.50		100	74	350	79.42
2972	053176	58040				1000	91.40	21.0	200	172	800	87.87				350	79.42
3327	061376	58040				1000	91.40	21.0	300	256	1100	87.18				350	79.42
3425	062076	58015		200	189	1200	91.91	21.0	100	90	1200	87.41	100	89	450	81.55	
3585	062776	49085				1200	91.91	21.0	100	86	1300	87.30			450	81.55	
3797	070276	58005		100	90	1300	91.76	21.0	100	94	1400	87.78	100	86	550	82.36	
3797	070376	58005		200	190	1500	92.20				1400	87.78			550	82.36	
3797	070476	58005				1500	92.20	21.0	100	92	1500	88.06	100	78	650	81.69	
4190	072576	58015		200	187	1700	92.35	21.0	100	93	1600	88.37	.5	100	82	750	81.73

CONTINUED NEXT FRAME.....

B08

58-00773 BANWISTER STEVE  
609 W 5TH ST  
GILLETTE WYO

CLASS 2 \*\*\*\*\*ATA-CODES\*\*\*\*\*16-YARDS\*\*\*\*\*HANDICAP\*\*\*\*\*DOUBLES\*\*\*\*\*YEAR\*\*\*\*  
STATUS 1 \* \* \* \* 300.9033 200.7150 100.7600 1974  
YARDAGE 22.5 1600.9181 1000.8660 900.7022 1975

02716 PAID

SHOOT	REPT	DATE	LOC	16YDS-SHOT-BRK.	CURRENT	Y-T-D	HDCP.YDS	-SHOT-BRK.	SHOT--PCT.	-EARN	DBLS-SHOT-BRK.	--SHOT--PCT.	
	5275	080476	09055				21.0	100	89	1700	88.41	750 81.73	
	5275	080576	09055				21.0	100	91	1800	88.55	750 81.73	
	5275	080676	09055				21.0	100	96	1900	88.94	750 81.73	
	5275	080776	09055		100	95	22.0	100	93	2000	89.15	750 81.73	
	5275	080876	09055		100	97	22.0	100	94	2100	89.38	750 81.73	
	4801	082276	58015		200	179	22.0	100	96	2200	89.68	950 81.41	
	5141	090576	58040		200	189					100	81	950 81.36
	5141	090676	58040				22.5	200	177	2400	89.58	950 81.36	
	5409	091976	58015		200	174	22.5	100	91	2500	89.64	1050 81.42	

58-00774 BARD IRVIN  
BOX 54  
WYANNS WYO

CLASS 2 \*\*\*\*\*ATA-CODES\*\*\*\*\*16-YARDS\*\*\*\*\*HANDICAP\*\*\*\*\*DOUBLES\*\*\*\*\*YEAR\*\*\*\*  
STATUS 4 S 100.5900 1974  
YARDAGE 20.0 1975

02845 PAID

SHOOT	REPT	DATE	LOC	16YDS-SHOT-BRK.	CURRENT	Y-T-D	HDCP.YDS	-SHOT-BRK.	SHOT--PCT.	-EARN	DBLS-SHOT-BRK.	--SHOT--PCT.
	5210	080876	58045		100	59			100	59.00		

58-00775 BARD PADDY  
BOX 54  
WYARNO WYO

CLASS 2 \*\*\*\*\*ATA-CODES\*\*\*\*\*16-YARDS\*\*\*\*\*HANDICAP\*\*\*\*\*DOUBLES\*\*\*\*\*YEAR\*\*\*\*  
STATUS 1 \* \* \* \* 2700.9718 1700.8641 1200.8750 1974  
YARDAGE 27.0 1700.9558 1000.8950 900.8566 1975

02845 PAID

SHOOT	REPT	DATE	LOC	16YDS-SHOT-BRK.	CURRENT	Y-T-D	HDCP.YDS	-SHOT-BRK.	SHOT--PCT.	-EARN	DBLS-SHOT-BRK.	--SHOT--PCT.
	5210	080876	58045		200	189	27.0	100	90	100	90.00	100 92 100 92.00

58-00844 BARTENHAGEN, JACK  
BOX 785  
EVANSVILLE, WY

CLASS 2 \*\*\*\*\*ATA-CODES\*\*\*\*\*16-YARDS\*\*\*\*\*HANDICAP\*\*\*\*\*DOUBLES\*\*\*\*\*YEAR\*\*\*\*  
STATUS 4 300.8866 400.7600 200.8050 1974  
YARDAGE 22.0 1975

02636 PAID

SHOOT	REPT	DATE	LOC	16YDS-SHOT-BRK.	CURRENT	Y-T-D	HDCP.YDS	-SHOT-BRK.	SHOT--PCT.	-EARN	DBLS-SHOT-BRK.	--SHOT--PCT.
	3327	061376	58040				22.0	200	156	200	78.00	
	4084	071876	58040		200	173	22.0	100	68	300	74.66	100 76 100 76.00
	5141	090476	58040		100	93	22.0	100	80	400	76.00	100 85 200 80.50

58-00846 BARTLETT BRUCE R  
PO BOX 1076  
ROCK SPRINGS WYO

CLASS 2 \*\*\*\*\*ATA-CODES\*\*\*\*\*16-YARDS\*\*\*\*\*HANDICAP\*\*\*\*\*DOUBLES\*\*\*\*\*YEAR\*\*\*\*  
STATUS 4 200.7850 100.6500 100.5100 1974  
YARDAGE 22.0 1975

02901 PAID

SHOOT	REPT	DATE	LOC	16YDS-SHOT-BRK.	CURRENT	Y-T-D	HDCP.YDS	-SHOT-BRK.	SHOT--PCT.	-EARN	DBLS-SHOT-BRK.	--SHOT--PCT.
	1876	041076	52055		100	88	22.0	100	84	100	84.00	

58-00856 BARTLETT ROBERT  
PO BOX 1076  
ROCK SPGS WYO

CLASS 2 \*\*\*\*\*ATA-CODES\*\*\*\*\*16-YARDS\*\*\*\*\*HANDICAP\*\*\*\*\*DOUBLES\*\*\*\*\*YEAR\*\*\*\*  
STATUS 3 100.8900 200.7500 300.6833 1974  
YARDAGE 20.0 1100.8809 900.8222 1975

02901 PAID

SHOOT	REPT	DATE	LOC	16YDS-SHOT-BRK.	CURRENT	Y-T-D	HDCP.YDS	-SHOT-BRK.	SHOT--PCT.	-EARN	DBLS-SHOT-BRK.	--SHOT--PCT.
	1334	031376	52045		100	90			100	90.00		
	1334	031376	52045		100	85	22.0	100	80	100	80.00	
	1876	041076	52055		100	89	22.0	100	75	200	77.50	
	1876	041176	52055		100	91	22.0	100	79	300	78.00	
	3381	060576	09045		200	169			600	81.33		

CONTINUED NEXT FRAME.....

C08

58-00856 BARTLETT ROBERT CLASS 2 \*\*\*\*\*ATA-CODES\*\*\*\*\*16-YARDS\*\*\*\*\*HANDICAP\*\*\*\*\*DOUBLES\*\*\*\*\*YEAR\*\*\*\*\*  
 PO BOX 1076 STATUS 3 1974  
 ROCK SPGS WYO YARDAGE 20.0 100.8900 200.7500 1975  
 82901 PAID 1100.8809 900.8222 300.6833 1976

SHOOT REPT	DATE	LOC	16YDS-SHOT-BRK.	CURRENT	Y-T-D	SHOT--PCT.	HDCP.	YDS	-SHOT-BRK.	CURRENT	Y-T-D	SHOT--PCT.	-EARN	DBLS-SHOT-BRK.	--SHOT--PCT.	
3381	060676	09045				500	22.0	100	87			400	80.25	100	57	100 57.00
3503	062776	58050	100	88		700	22.0	100	93			500	82.80	100	77	200 67.00
4097	071076	52055	100	91		800	22.0	100	78			600	82.00			200 67.00
4097	071176	52055	100	88		900	22.0	100	78			700	81.42			200 67.00
0000	072476	07777				900	22.0					700	81.42	2.0-		200 67.00
5141	090576	58040	200	178		1100						700	81.42	100	71	300 68.33
5141	090676	58040				1100	20.0	200	170			900	82.22			300 68.33

58-00880 BATTAGLIA ANTHONY S. CLASS 2 \*\*\*\*\*ATA-CODES\*\*\*\*\*16-YARDS\*\*\*\*\*HANDICAP\*\*\*\*\*DOUBLES\*\*\*\*\*YEAR\*\*\*\*\*  
 PSC BOX 8512 STATUS 4 1974  
 WARREN A.F.B., WYO. YARDAGE 22.0 1975  
 82001 PAID 100.7500 1976

SHOOT REPT	DATE	LOC	16YDS-SHOT-BRK.	CURRENT	Y-T-D	SHOT--PCT.	HDCP.	YDS	-SHOT-BRK.	CURRENT	Y-T-D	SHOT--PCT.	-EARN	DBLS-SHOT-BRK.	--SHOT--PCT.
1727	040476	58005					22.0	100	75			100	75.00		

58-00910 BAYER JOHN J. JR. CLASS 2 \*\*\*\*\*ATA-CODES\*\*\*\*\*16-YARDS\*\*\*\*\*HANDICAP\*\*\*\*\*DOUBLES\*\*\*\*\*YEAR\*\*\*\*\*  
 1106 CANBY STATUS 4 1974  
 LARAMIE, WY. YARDAGE 22.5 1975  
 82070 PAID 100.9600 400.9125 1976

SHOOT REPT	DATE	LOC	16YDS-SHOT-BRK.	CURRENT	Y-T-D	SHOT--PCT.	HDCP.	YDS	-SHOT-BRK.	CURRENT	Y-T-D	SHOT--PCT.	-EARN	DBLS-SHOT-BRK.	--SHOT--PCT.
2255	050276	58005	100	96		100						100	96.00		
3797	070276	58005				100	22.0	100	92			100	92.00		
3929	071176	58030				100	22.0	100	87			200	89.50		
4833	081576	58005				100	22.0	100	90			300	89.66		
4833	081576	58005				100	22.0	100	96			400	91.25	.5	

58-00950 BEMAN LAWRENCE O CLASS 2 \*\*\*\*\*ATA-CODES\*\*\*\*\*16-YARDS\*\*\*\*\*HANDICAP\*\*\*\*\*DOUBLES\*\*\*\*\*YEAR\*\*\*\*\*  
 1109 BAKER STATUS 3 1974  
 LARAMIE WYO YARDAGE 24.0 2150.8897 1700.8152 750.7426 1975  
 82070 PAID 2300.9286 2075.8631 400.7675 1976  
 1600.9256 1300.8600 100.6400 1976

SHOOT REPT	DATE	LOC	16YDS-SHOT-BRK.	CURRENT	Y-T-D	SHOT--PCT.	HDCP.	YDS	-SHOT-BRK.	CURRENT	Y-T-D	SHOT--PCT.	-EARN	DBLS-SHOT-BRK.	--SHOT--PCT.	
0768	011676	04001					23.5	100	83			100	83.00			
0768	011776	04001	200	175		200	23.5	100	89			100	83.00	100	64	100 64.00
0882	012076	04030	100	89		300	23.5	100	89			200	86.00			100 64.00
0882	012176	04030	200	185		500						200	86.00			100 64.00
0882	012276	04030				500	23.5	100	91			300	87.66			100 64.00
0882	012376	04030				500	23.5	100	95			400	89.50	.5		100 64.00
0882	012476	04030	100	98		600	24.0	100	84			400	89.50			100 64.00
0882	012576	04030				600	24.0	100	84			500	88.40			100 64.00
0845	012776	04055	100	95		700						500	88.40			100 64.00
0845	012876	04055				700	24.0	100	90			600	88.66			100 64.00
0845	012976	04055	100	97		800						600	88.66			100 64.00
0845	013076	04055				800	24.0	100	90			700	88.85			100 64.00
0845	020176	04055	200	188		1000	24.0	100	69			800	86.37			100 64.00
0982	020376	33020	100	92		1100	24.0					800	86.37			100 64.00
0982	020476	33020	100	96		1200	24.0					800	86.37			100 64.00
0982	020576	33020	200	180		1400	24.0					800	86.37			100 64.00
1727	040476	58005				1400	24.0	100	83			900	86.00			100 64.00
3378	062076	58030				1400	24.0	100	83			1000	85.70			100 64.00
3797	070376	58005	100	95		1500						1000	85.70			100 64.00
3797	070476	58005				1500	24.0	100	87			1100	85.81			100 64.00
3929	071176	58030				1500	24.0	100	86			1200	85.83			100 64.00

CONTINUED NEXT FRAME.....

008

58-00950 BENAN LAWRENCE O CLASS 2 \*\*\*\*\*ATA-CODES\*\*\*\*\*16-YARDS\*\*\*\*\*HANDICAP\*\*\*\*\*DOUBLES\*\*\*\*\*YEAR\*\*\*\*  
 1109 BAKER STATUS 3 \* \* \* \* 2150.8897 1700.8152 750.7426 1974  
 LARAMIE WYO YARDAGE 24.0 2300.9286 2075.8631 400.7675 1975  
 82070 PAID 1600.9256 1300.8600 100.6400 1976

SHOOT REPT	DATE	LOC	16YDS-SHOT-BRK.	CURRENT	Y-T-D	SHOT--PCT.	HDCP.YDS	-SHOT-BRK.	SHOOT--PCT.	EARN	DBLS-SHOT-BRK.	--SHOT--PCT.
0000	072476	08088				1500	92.66	24.0	1200	85.83		100 64.00
4713	080876	58030				1500	92.66	24.0	100 88	1300	86.00	100 64.00
4833	081476	58005	100	91	1600	92.56			1300	86.00		100 64.00

58-00952 BENDURE THOMAS A CLASS 2 \*\*\*\*\*ATA-CODES\*\*\*\*\*16-YARDS\*\*\*\*\*HANDICAP\*\*\*\*\*DOUBLES\*\*\*\*\*YEAR\*\*\*\*  
 830 S THURMOND STATUS 3 \* \* \* \* 800.8962 700.8442 100.8400 1974  
 SHERIDAN WYO YARDAGE 20.0 200.9550 100.9000 100.7700 1975  
 82801 PAID 200.9000 100.8900 1976

SHOOT REPT	DATE	LOC	16YDS-SHOT-BRK.	CURRENT	Y-T-D	SHOT--PCT.	HDCP.YDS	-SHOT-BRK.	SHOOT--PCT.	EARN	DBLS-SHOT-BRK.	--SHOT--PCT.
5210	080876	58045	200	180	200	90.00	22.0	100 89	100	89.00		

58-00965 BENNETT MAX V CLASS 2 \*\*\*\*\*ATA-CODES\*\*\*\*\*16-YARDS\*\*\*\*\*HANDICAP\*\*\*\*\*DOUBLES\*\*\*\*\*YEAR\*\*\*\*  
 1503 COLUMBINE CT STATUS 3 \* \* \* \* 1000.9120 1000.8690 600.7516 1974  
 CHEYENNE WYO YARDAGE 22.0 900.9144 700.8785 300.7766 1975  
 82001 PAID 600.9033 100.6700 1976

SHOOT REPT	DATE	LOC	16YDS-SHOT-BRK.	CURRENT	Y-T-D	SHOT--PCT.	HDCP.YDS	-SHOT-BRK.	SHOOT--PCT.	EARN	DBLS-SHOT-BRK.	--SHOT--PCT.
1727	040476	58005	200	174	200	87.00						
2255	050176	58005			200	87.00	22.0	100 67	100	67.00		
2255	050276	58005	100	97	300	90.33			100	67.00		
3085	060676	58005	300	271	600	90.33			100	67.00		

58-00968 BENSON CHARLES W CLASS 2 \*\*\*\*\*ATA-CODES\*\*\*\*\*16-YARDS\*\*\*\*\*HANDICAP\*\*\*\*\*DOUBLES\*\*\*\*\*YEAR\*\*\*\*  
 1713 ORD STATUS 3 \* \* \* \* 700.8157 500.8180 500.7140 1974  
 LARAMIE WYOMING YARDAGE 20.0 900.9233 700.8757 600.8066 1975  
 82070 PAID 1700.9376 900.8711 300.7833 1976

SHOOT REPT	DATE	LOC	16YDS-SHOT-BRK.	CURRENT	Y-T-D	SHOT--PCT.	HDCP.YDS	-SHOT-BRK.	SHOOT--PCT.	EARN	DBLS-SHOT-BRK.	--SHOT--PCT.
1612	031876	04030	100	95	100	95.00	20.0	100 87	100	87.00		
1612	031976	04030	100	95	200	95.00	20.0	100 85	200	86.00		
1417	032876	04010	100	99	300	96.33	20.0	100 85	300	85.66		
2255	050176	58005	100	93	400	95.50	20.0	100 80	400	84.25	100 81	100 81.00
2255	050276	58005	100	95	500	95.40	20.0	100 87	500	84.80		100 81.00
3085	060676	58005	500	458	1000	93.50			500	84.80		100 81.00
3378	061976	58030	300	284	1300	93.76			500	84.80		100 81.00
3378	062076	58030	100	95	1400	93.85	20.0	100 92	600	86.00	100 81	200 81.00
3797	070276	58005	100	94	1500	93.86	20.0	100 91	700	86.71		200 81.00
3929	071176	58030	200	186	1700	93.76	20.0	100 92	800	87.37	100 73	300 78.33
5472	092676	58030			1700	93.76	20.0	100 85	900	87.11		300 78.33

58-01060 BETTOLO, ROBERT CLASS 2 \*\*\*\*\*ATA-CODES\*\*\*\*\*16-YARDS\*\*\*\*\*HANDICAP\*\*\*\*\*DOUBLES\*\*\*\*\*YEAR\*\*\*\*  
 1304 VIRGINIA ST STATUS 3 \* \* \* \* 100.9100 200.7400 1974  
 ROCK SPRINGS, WY YARDAGE 23.0 1975  
 82901 PAID 1976

SHOOT REPT	DATE	LOC	16YDS-SHOT-BRK.	CURRENT	Y-T-D	SHOT--PCT.	HDCP.YDS	-SHOT-BRK.	SHOOT--PCT.	EARN	DBLS-SHOT-BRK.	--SHOT--PCT.
3597	062776	58025					23.0	100 63	100	63.00		
4244	072576	58025	100	91	100	91.00	23.0	100 85	200	74.00		

E08

58-01066 BIRD KENNETH G  
1975 N 16 ST  
LARAMIE WYOCLASS 2 \*\*\*\*\*ATA-CODES\*\*\*\*\*16-YARDS\*\*\*\*\*HANDICAP\*\*\*\*\*DOUBLES\*\*\*\*\*YEAR\*\*\*\*  
STATUS 3  
YARDAGE 22.0

SHOOT		82070 PAID		CURRENT		Y-T-D		CURRENT		Y-T-D		CURRENT		Y-T-D	
REPT	DATE	LOC	16YDS-SHOT-BRK.	SHOT--PCT.	HDCP.	YDS	-SHOT-BRK.	SHOT--PCT.	-EARN	DBLS-SHOT-BRK.	--SHOT--PCT.	SHOT--PCT.	-EARN	DBLS-SHOT-BRK.	--SHOT--PCT.
0684	122800	58070	100 89	100 89.00		21.0	100 74	100 74.00							
0736	011176	09085	100 77	200 83.00		21.0	100 63	200 68.50		100 69	100 69.00				
1727	040476	58005	200 158	400 81.00		21.0	100 77	300 71.33							
1728	041176	58070	100 95	500 83.80		21.0	100 78	400 73.00		100 76	200 72.50				
2255	050176	58005	100 91	600 85.00		21.0	100 79	500 74.20							
2255	050276	58005	100 95	700 86.42		21.0	100 85	600 76.00							
3085	060676	58005	200 183	900 87.55				600 76.00							
3378	061976	58030	300 284	1200 89.33				600 76.00							
3378	062076	58030	100 96	1300 89.84		21.0	100 89	700 77.85		100 81	300 75.33				
3797	070276	58005	100 94	1400 90.14		21.0	100 85	800 78.75		100 81	400 76.75				
3797	070376	58005	200 191	1600 90.81				800 78.75							
3797	070476	58005		1600 90.81		21.0	100 88	900 79.77		100 80	500 77.40				
3929	071176	58030	200 196	1800 91.61		21.0	100 91	1000 80.90		100 70	600 76.16				
4677	071876	09130	100 95	1900 91.78		21.0	100 87	1100 81.45		50 38	650 76.15				
4191	072576	58050	100 100	2000 92.20		21.0	100 96	1200 82.66	.5	100 89	750 77.86				
4713	080876	58030	200 197	2200 92.77		21.5	100 92	1300 83.38		100 67	850 76.58				
4833	081476	58005	200 195	2400 93.16				1300 83.38							
4833	081576	58005		2400 93.16		21.5	100 95	1400 84.21							
4833	081576	58005		2400 93.16		21.5	100 95	1500 84.93							
4781	082276	58050	100 100	2500 93.44		21.0	100 96	1600 85.62	.5	100 74	950 76.31				
4965	082776	58030		2500 93.44				1600 85.62		400 333	1350 78.37				
	090276	08888		2500 93.44		21.0		1600 85.62							
5408	091976	58005	200 194	2700 93.70		22.0	100 91	1700 85.94							
5472	092676	58030	200 191	2900 93.82		22.0	100 87	1800 86.00		100 72	1450 77.93				

58-01067 BLACK ANTHONY R  
BOX 1755  
GILLETTE WYOCLASS 2 \*\*\*\*\*ATA-CODES\*\*\*\*\*16-YARDS\*\*\*\*\*HANDICAP\*\*\*\*\*DOUBLES\*\*\*\*\*YEAR\*\*\*\*  
STATUS 1 \* \* \* \*  
YARDAGE 25.0

SHOOT		82716 PAID		CURRENT		Y-T-D		CURRENT		Y-T-D		CURRENT		Y-T-D	
REPT	DATE	LOC	16YDS-SHOT-BRK.	SHOT--PCT.	HDCP.	YDS	-SHOT-BRK.	SHOT--PCT.	-EARN	DBLS-SHOT-BRK.	--SHOT--PCT.	SHOT--PCT.	-EARN	DBLS-SHOT-BRK.	--SHOT--PCT.
3327	061376	58040				24.0	300 251	300 83.66		200 171	200 85.50				
3425	062076	58015	200 181	200 90.50		24.0	100 81	400 83.00		100 84	300 85.00				
5141	090576	58040	200 194	400 93.75				400 83.00		100 82	400 84.25				
5141	090676	58040		400 93.75		24.0	200 191	600 87.16	1.0						

58-01069 BONNER HARRY E  
RT 1 BOX 238 A SP 17  
LARAMIE, WYCLASS 2 \*\*\*\*\*ATA-CODES\*\*\*\*\*16-YARDS\*\*\*\*\*HANDICAP\*\*\*\*\*DOUBLES\*\*\*\*\*YEAR\*\*\*\*  
STATUS 3  
YARDAGE 24.0

SHOOT		82070 PAID		CURRENT		Y-T-D		CURRENT		Y-T-D		CURRENT		Y-T-D	
REPT	DATE	LOC	16YDS-SHOT-BRK.	SHOT--PCT.	HDCP.	YDS	-SHOT-BRK.	SHOT--PCT.	-EARN	DBLS-SHOT-BRK.	--SHOT--PCT.	SHOT--PCT.	-EARN	DBLS-SHOT-BRK.	--SHOT--PCT.
2119	042576	58040	200 184	200 92.00				100 88.00							
2411	050876	58070	100 89	300 91.00		23.5	100 88	100 88.00							
2744	052376	58030	200 189	500 92.40		23.0	100 92	200 90.00	1.0						
2972	052976	58040	100 96	600 93.00		24.5	100 88	300 89.33							
2972	053076	58040	200 193	800 93.87				300 89.33							
2972	053176	58040		800 93.87		24.5	200 174	500 88.40							
3085	060676	58005	500 478	1300 94.53				500 88.40							
3327	061376	58040		1300 94.53		24.5	300 266	800 88.50	.5						
3378	061976	58030	300 286	1600 94.68				800 88.50							
3378	062076	58030	100 95	1700 94.70		24.0	100 85	900 88.11							
3503	062776	58050	100 95	1800 94.72		25.0	100 87	1000 88.00							
3797	070276	58005		1800 94.72		25.0	100 92	1100 88.36							
3797	070376	58005	200 191	2000 94.80				1100 88.36							

CONTINUED NEXT FRAME.....

F08

F08

58-01069 BONNER HARRY E  
 RT 1 BOX 238 A SP 17  
 LARAMIE, WY 82070 PAID

CLASS 2 \*\*\*\*\*ATA-CODES\*\*\*\*\*16-YARDS\*\*\*\*\*HANDICAP\*\*\*\*\*DOUBLES\*\*\*\*\*YEAR\*\*\*\*  
 STATUS 3 1000.8990 1300.8453 1974  
 YARDAGE 24.0 1400.9235 1600.8937 1975  
 3100.9577 2000.8790 400.7750 1976

SHOOT REPT DATE LOC	16YDS-SHOT-BRK.	CURRENT	Y-T-D	HDCP.YDS	-SHOT-BRK.	SHOT--PCT.	-EARN	DBLS-SHOT-BRK.	Y-T-D
3797 070476 58005			2000 94.80	25.0	100 92	1200 88.66			
3929 071176 58030	200 194		2200 95.00	24.0	100 90	1300 88.76			
4084 071876 58040	200 193		2400 95.12	25.0	100 88	1400 88.71			
4191 072576 58050			2400 95.12	25.0	100 86	1500 88.53			
4713 080876 58030	200 195		2600 95.30	25.0	100 85	1600 88.31	100 68	100 68.00	
4781 082276 58050	100 99		2700 95.44	25.0	100 87	1700 88.23	100 82	200 75.00	
5141 090576 58040	200 198		2900 95.68			1700 88.23	100 85	300 78.33	
5141 090676 58040			2900 95.68	25.0	200 168	1900 87.78			300 78.33
5472 092676 58030	200 194		3100 95.77	25.0	100 90	2000 87.90	100 75	400 77.50	

58-01071 BONESTEEL, LEE R.  
 PO BOX 212  
 STORY, WY 82843 PAID

CLASS 2 \*\*\*\*\*ATA-CODES\*\*\*\*\*16-YARDS\*\*\*\*\*HANDICAP\*\*\*\*\*DOUBLES\*\*\*\*\*YEAR\*\*\*\*  
 STATUS 4 200.8850 100.8500 1974  
 YARDAGE 22.0 1975  
 1976

SHOOT REPT DATE LOC	16YDS-SHOT-BRK.	CURRENT	Y-T-D	HDCP.YDS	-SHOT-BRK.	SHOT--PCT.	-EARN	DBLS-SHOT-BRK.	Y-T-D
4190 072576 58015	200 177		200 88.50	22.0	100 85	100 85.00			

58-01079 BOWLES DONALD J  
 111 OVERLAND TRAIL  
 GILLETTE WYOMING 82716 PAID

CLASS 2 \*\*\*\*\*ATA-CODES\*\*\*\*\*16-YARDS\*\*\*\*\*HANDICAP\*\*\*\*\*DOUBLES\*\*\*\*\*YEAR\*\*\*\*  
 STATUS 3 \* \* \* \* 1600.9393 900.8411 300.7300 1974  
 YARDAGE 22.5 1300.9407 700.7700 800.7800 1975  
 1000.9120 500.8660 500.8480 1976

SHOOT REPT DATE LOC	16YDS-SHOT-BRK.	CURRENT	Y-T-D	HDCP.YDS	-SHOT-BRK.	SHOT--PCT.	-EARN	DBLS-SHOT-BRK.	Y-T-D
1405 032176 58040	200 178		200 89.00	23.5	100 81	100 81.00			
2119 042576 58040	200 183		400 90.25	23.5	100 83	200 82.00	100 82	100 82.00	
3327 061376 58040			400 90.25			200 82.00	200 168	300 83.33	
3425 062076 58015	200 186		600 91.16	23.5	100 89	300 84.33	100 86	400 84.00	
4190 072576 58015	200 179		800 90.75	23.5	100 91	400 86.00	100 88	500 84.80	
090276 08888			800 90.75	23.5		400 86.00	1.0-	500 84.80	
5409 091976 58015	200 186		1000 91.20	22.5	100 89	500 86.60		500 84.80	

58-01080 BOYER C L  
 3055 HAMILTON WAY  
 CASPER WYOMING 82601 PAID

CLASS 2 \*\*\*\*\*ATA-CODES\*\*\*\*\*16-YARDS\*\*\*\*\*HANDICAP\*\*\*\*\*DOUBLES\*\*\*\*\*YEAR\*\*\*\*  
 STATUS 1 R 5850.8446 1400.8100 1974  
 YARDAGE 20.0 8475.8233 900.7811 100.6200 1975  
 6500.8233 300.7766 1976

SHOOT REPT DATE LOC	16YDS-SHOT-BRK.	CURRENT	Y-T-D	HDCP.YDS	-SHOT-BRK.	SHOT--PCT.	-EARN	DBLS-SHOT-BRK.	Y-T-D
0068 100400 31025	100 88		100 88.00						
0068 100500 31025	200 166		300 84.66						
0177 101200 58005	100 86		400 85.00	21.0	100 84	100 84.00			
0768 011676 04001	100 76		500 83.20			100 84.00			
0768 011776 04001	200 147		700 80.42			100 84.00			
0882 011976 04030	200 177		900 82.22			100 84.00			
0882 012076 04030	100 78		1000 81.80			100 84.00			
0882 012176 04030	200 171		1200 82.41			100 84.00			
0882 012276 04030	100 78		1300 82.07			100 84.00			
0882 012476 04030	200 161		1500 81.86			100 84.00			
0845 012676 04055	100 82		1600 81.87			100 84.00			
0845 012776 04055	100 78		1700 81.64			100 84.00			
0845 012876 04055	100 66		1800 80.77			100 84.00			
0845 012976 04055	100 78		1900 80.63			100 84.00			
0845 013176 04055	200 114		2100 78.38			100 84.00			
021776 08888			2100 78.38	21.0		100 84.00	1.0-		
031076 00000			2100 78.38	21.0		100 84.00			

CONTINUED NEXT FRAME.....

G08



G08

58-01080

BOYER C L  
3055 HAMILTON WAY  
CASPER WYOMING

CLASS 2 \*\*\*\*\*ATA-CODES\*\*\*\*\*16-YARDS\*\*\*\*\*HANDICAP\*\*\*\*\*DOUBLES\*\*\*\*\*YEAR\*\*\*\*\*  
STATUS 1 R 5850.8446 1400.8100 1974  
YARDAGE 20.0 8475.8233 900.7811 100.6200 1975  
6500.8233 300.7766 1976

82601 PAID

SHOOT	REPT	DATE	LOC	16YDS-SHOT-BRK.	CURRENT	Y-T-D	SHOT--PCT.	HDCP.YDS	-SHOT-BRK.	CURRENT	Y-T-D	SHOT--PCT.	-EARN	DBLS-SHOT-BRK.	Y-T-D	SHOT--PCT.
	1405	032176	58040	200	153	2300	78.21					100	84.00			
	1448	032876	32057	100	72	2400	77.95					100	84.00			
	1727	040476	58005	200	162	2500	78.19					100	84.00			
	2107	042476	31025	100	82	2700	78.33	21.0				100	84.00			
	2107	042576	31025	100	77	2800	78.28	21.0	100	59		200	71.50			
	2262	050176	33005	200	143	3000	77.83					200	71.50			
	2855	050476	33010	100	85	3100	78.06					200	71.50			
	2855	050576	33010	100	89	3200	78.40					200	71.50			
	2855	050776	33010	200	164	3400	78.61					200	71.50			
	2972	052976	58040	100	94	3500	79.05					200	71.50			
	2972	053076	58040	100	78	3600	79.02					200	71.50			
	3032	060576	31025	200	172	3800	79.39					200	71.50			
	3032	060676	31025	100	95	3900	79.79					200	71.50			
	3946	062376	09055			3900	79.79	21.0	50	46		250	75.60			
	3946	062376	09055			3900	79.79	21.0	50	44		300	77.66			
	3946	062476	09055	100	83	4000	79.87					300	77.66			
	3946	062576	09055	100	89	4100	80.09					300	77.66			
	3946	062676	09055	200	174	4300	80.41					300	77.66			
	3797	070276	58005	100	85	4400	80.52					300	77.66			
	3797	070376	58005	200	170	4600	80.71					300	77.66			
	3929	071176	58030	200	174	4800	80.97					300	77.66			
	4084	071876	58040	200	185	5000	81.44					300	77.66			
	4190	072576	58015	200	163	5200	81.44					300	77.66			
	4417	080176	58040	200	165	5400	81.48					300	77.66			
	5210	080876	58045	200	153	5600	81.30					300	77.66			
	4833	081476	58005	200	169	5800	81.41					300	77.66			
	4781	082276	58050	100	93	5900	81.61					300	77.66			
	5141	090476	58040	100	85	6000	81.66					300	77.66			
	5141	090576	58040	200	180	6200	81.93					300	77.66			
	5521	092576	09055	100	87	6300	82.01					300	77.66			
	5472	092676	58030	200	185	6500	82.33					300	77.66			

58-01090

BOYLES JOHN  
GENERAL DELIVERY  
UOTON WY

CLASS 2 \*\*\*\*\*ATA-CODES\*\*\*\*\*16-YARDS\*\*\*\*\*HANDICAP\*\*\*\*\*DOUBLES\*\*\*\*\*YEAR\*\*\*\*\*  
STATUS 3 1700.9129 1800.8811 1150.8460 1974  
YARDAGE 23.5 900.9477 1100.8363 1000.8760 1975  
1400.9250 1000.8280 950.8873 1976

82723 PAID

SHOOT	REPT	DATE	LOC	16YDS-SHOT-BRK.	CURRENT	Y-T-D	SHOT--PCT.	HDCP.YDS	-SHOT-BRK.	CURRENT	Y-T-D	SHOT--PCT.	-EARN	DBLS-SHOT-BRK.	Y-T-D	SHOT--PCT.
	0684	122800	58070	100	84	100	84.00	23.5	100	60		100	60.00	100	91	100 91.00
	1405	032176	58040	200	180	300	88.00					100	60.00	100	85	200 88.00
	2119	042576	58040	200	183	500	89.40	23.5				100	60.00	100	88	300 88.00
	2510	051676	49005	100	90	600	89.50	23.5	100	90		200	75.00	100	97	400 90.25
	2972	052976	58040	100	95	700	90.28	23.5	100	74		300	74.66	50	42	450 89.55
	2972	053076	58040	200	193	900	91.66					300	74.66	100	87	550 89.09
	3327	061376	58040			900	91.66	23.5	300	238		600	77.00			550 89.09
	3425	062076	58015			900	91.66	23.5	100	94		700	79.42	100	92	650 89.53
	3797	070276	58005	100	94	1000	91.90	23.5	100	91		800	80.87	100	81	750 88.40
	3797	070376	58005	200	191	1200	92.50					800	80.87			750 88.40
	3797	070476	58005			1200	92.50	23.5	100	92		900	82.11	100	91	850 88.70
	4190	072576	58015	200	185	1400	92.50	23.5	100	89		1000	82.80	100	89	950 88.73
		090276	08888			1400	92.50	23.5				1000	82.80			950 88.73

H08

H08

58-01100 BRADLEY, GARY CLASS 2 \*\*\*\*\*ATA-CODES\*\*\*\*\*16-YARDS\*\*\*\*\*HANDICAP\*\*\*\*\*DOUBLES\*\*\*\*\*YEAR\*\*\*\*  
 864 AVON STATUS 4 1974  
 SHERIDIAN, WYO YARDAGE 22.0 1975  
 82801 PAID 200.6750 1976  
 SHOOT CURRENT Y-T-D CURRENT Y-T-D CURRENT Y-T-D  
 REPT DATE LOC 16YDS-SHOT-BRK. SHOT--PCT. HDCP.YDS -SHOT-BRK. SHOT--PCT.-EARN DBLS-SHOT-BRK.--SHOT--PCT.  
 5141 090676 58040 22.0 200 135 200 67.50

58-01108 BREKKEN PHIL L CLASS 2 \*\*\*\*\*ATA-CODES\*\*\*\*\*16-YARDS\*\*\*\*\*HANDICAP\*\*\*\*\*DOUBLES\*\*\*\*\*YEAR\*\*\*\*  
 BOX 6 STATUS 4 1974  
 POWDER RIVER WYO YARDAGE 22.0 400.9025 100.8900 100.6700 1975  
 82648 PAID 300.8766 200.7300 100.5100 1976  
 SHOOT CURRENT Y-T-D CURRENT Y-T-D CURRENT Y-T-D  
 REPT DATE LOC 16YDS-SHOT-BRK. SHOT--PCT. HDCP.YDS -SHOT-BRK. SHOT--PCT.-EARN DBLS-SHOT-BRK.--SHOT--PCT.  
 1405 032176 58040 200 170 200 85.00 22.0 100 63 100 63.00 100 51 100 51.00  
 2972 052976 58040 100 93 300 87.66 22.0 100 83 200 73.00 100 51.00

58-01111 BREWSTER, STEVE A. CLASS 2 \*\*\*\*\*ATA-CODES\*\*\*\*\*16-YARDS\*\*\*\*\*HANDICAP\*\*\*\*\*DOUBLES\*\*\*\*\*YEAR\*\*\*\*  
 518 SO. MELROSE STATUS 4 1974  
 CASPER, WYO YARDAGE 22.0 1975  
 82601 PAID 100.7500 300.6733 1976  
 SHOOT CURRENT Y-T-D CURRENT Y-T-D CURRENT Y-T-D  
 REPT DATE LOC 16YDS-SHOT-BRK. SHOT--PCT. HDCP.YDS -SHOT-BRK. SHOT--PCT.-EARN DBLS-SHOT-BRK.--SHOT--PCT.  
 2255 050276 58005 100 75 100 75.00 22.0 100 61 100 61.00  
 2972 053176 58040 100 75.00 22.0 200 141 300 67.33

58-01112 BRIGNER ALBERT L CLASS 2 \*\*\*\*\*ATA-CODES\*\*\*\*\*16-YARDS\*\*\*\*\*HANDICAP\*\*\*\*\*DOUBLES\*\*\*\*\*YEAR\*\*\*\*  
 6924 MANHATTAN LN STATUS 4 1974  
 CHEYENNE WYO YARDAGE 22.0 200.9300 100.8900 1975  
 82001 PAID 300.8800 1976  
 SHOOT CURRENT Y-T-D CURRENT Y-T-D CURRENT Y-T-D  
 REPT DATE LOC 16YDS-SHOT-BRK. SHOT--PCT. HDCP.YDS -SHOT-BRK. SHOT--PCT.-EARN DBLS-SHOT-BRK.--SHOT--PCT.  
 2255 050176 58005 100 74 100 74.00  
 4833 081476 58005 200 190 300 88.00

58-01114 BRIGGS DOUG CLASS 2 \*\*\*\*\*ATA-CODES\*\*\*\*\*16-YARDS\*\*\*\*\*HANDICAP\*\*\*\*\*DOUBLES\*\*\*\*\*YEAR\*\*\*\*  
 BOX 793 STATUS 1 1974  
 GILLETTE WYO YARDAGE 21.0 1100.8709 900.8055 400.6625 1975  
 82716 PAID 1400.9100 1500.8726 750.7560 1976  
 SHOOT CURRENT Y-T-D CURRENT Y-T-D CURRENT Y-T-D  
 REPT DATE LOC 16YDS-SHOT-BRK. SHOT--PCT. HDCP.YDS -SHOT-BRK. SHOT--PCT.-EARN DBLS-SHOT-BRK.--SHOT--PCT.  
 1405 032176 58040 21.0 100 83 100 83.00 100 69 100 69.00  
 2972 052976 58040 100 87 100 87.00 21.0 100 93 200 88.00 50 42 150 74.00  
 2972 053076 58040 200 179 300 88.66 200 88.00 100 79 250 76.00  
 2972 053176 58040 300 88.66 21.0 200 166 400 85.50 250 76.00  
 3327 061376 58040 300 88.66 21.0 300 259 700 85.85 250 76.00  
 3425 062076 58015 200 182 500 89.60 21.0 100 94 800 86.87 100 70 350 74.28  
 3585 062776 49085 500 89.60 21.0 100 85 900 86.66 350 74.28  
 3797 070276 58005 100 88 600 89.33 21.0 100 88 1000 86.80 100 70 450 73.33  
 3797 070376 58005 200 177 800 89.12 1000 86.80 450 73.33  
 3797 070476 58005 800 89.12 21.0 100 93 1100 87.36 100 75 550 73.63  
 4084 071876 58040 200 188 1000 90.10 21.0 100 90 1200 87.58 550 73.63  
 4190 072576 58015 200 187 1200 90.66 21.0 100 92 1300 87.92 100 76 650 74.00  
 081376 08888 1200 90.66 21.0 1300 87.92 650 74.00  
 4801 082276 58015 1200 90.66 21.0 100 81 1400 87.42 650 74.00  
 5409 091976 58015 200 186 1400 91.00 21.0 100 85 1500 87.26 100 86 750 75.60

108

108

58-01130 BROUSSARD HERBERT L CLASS 2 \*\*\*\*\*ATA-CODES\*\*\*\*\*16-YARDS\*\*\*\*\*HANDICAP\*\*\*\*\*DOUBLES\*\*\*\*\*YEAR\*\*\*\*  
 1509 PLAINS AVE STATUS 3 1974  
 CHEYENNE WY YARDAGE 21.0 1975  
 82001 PAID 2500.9292 1600.8400 400.7075 1976

SHOOT	REPT	DATE	LOC	16YDS-SHOT-BRK.	CURRENT	Y-T-D	SHOT--PCT.	HDCP.	YDS	-SHOT-BRK.	CURRENT	Y-T-D	SHOT--PCT.	-EARN	DBLS-SHOT-BRK.	Y-T-D	SHOT--PCT.
	0177	101200	58005	100	86	100	86.00	22.0	100	94	100	94.00					
	1727	040476	58005	200	193	300	93.00	22.0	100	86	200	90.00					
	1728	041176	58070	100	86	400	91.25	22.0	100	68	300	82.66					
	2119	042576	58040	200	184	600	91.50	22.0	100	77	400	81.25					
	2255	050176	58005	100	79	700	89.71	22.0	100	73	500	79.60					
	2255	050276	58005	100	95	800	90.37	22.0	100	89	600	81.16					
	2912	050976	32065	100	94	900	90.77	22.0	100	76	700	80.42					
	2744	052376	58030	200	184	1100	91.00	22.0	100	80	800	80.37			100	68	100 68.00
	2972	053176	58040			1100	91.00	22.0	200	176	1000	81.90					100 68.00
	3085	060676	58005	300	275	1400	91.14				1000	81.90					100 68.00
	3378	061976	58030	300	287	1700	91.94				1000	81.90					100 68.00
	3378	062076	58030	100	91	1800	91.88	21.0	100	94	1100	83.00					100 68.00
		062476	07777			1800	91.88	22.0			1100	83.00	1.0-				100 68.00
	3797	070376	58005	200	194	2000	92.40				1100	83.00					100 68.00
	3797	070476	58005			2000	92.40	21.0	100	85	1200	83.16					100 68.00
	3929	071176	58030	100	91	2100	92.33	21.0	100	71	1300	82.23			100	63	200 65.50
	4713	080876	58030	200	192	2300	92.65	21.0	100	92	1400	82.92					200 65.50
	4833	081476	58005	200	192	2500	92.92				1400	82.92			200	152	400 70.75
	4833	081576	58005			2500	92.92	21.0	100	93	1500	83.60					400 70.75
	4833	081576	58005			2500	92.92	21.0	100	90	1600	84.00					400 70.75

58-01140 BROWN CLARENCE C CLASS 2 \*\*\*\*\*ATA-CODES\*\*\*\*\*16-YARDS\*\*\*\*\*HANDICAP\*\*\*\*\*DOUBLES\*\*\*\*\*YEAR\*\*\*\*  
 BOX 1162 STATUS 3 1974  
 CASPER WYO YARDAGE 21.5 \* \* \* \* 1975  
 82601 PAID 400.9100 200.7850 1976  
 200.8200 200.8000

SHOOT	REPT	DATE	LOC	16YDS-SHOT-BRK.	CURRENT	Y-T-D	SHOT--PCT.	HDCP.	YDS	-SHOT-BRK.	CURRENT	Y-T-D	SHOT--PCT.	-EARN	DBLS-SHOT-BRK.	Y-T-D	SHOT--PCT.
	0085	100500	58040	200	164	200	82.00	21.5	100	80	100	80.00					

58-01190 BROWN JERRY A CLASS 2 \*\*\*\*\*ATA-CODES\*\*\*\*\*16-YARDS\*\*\*\*\*HANDICAP\*\*\*\*\*DOUBLES\*\*\*\*\*YEAR\*\*\*\*  
 BOX 11 STATUS 3 1974  
 CENTENNIAL WYO YARDAGE 21.0 1975  
 82055 PAID 700.8742 600.7700 100.6400 1976  
 1100.8045 800.7125 100.5300

SHOOT	REPT	DATE	LOC	16YDS-SHOT-BRK.	CURRENT	Y-T-D	SHOT--PCT.	HDCP.	YDS	-SHOT-BRK.	CURRENT	Y-T-D	SHOT--PCT.	-EARN	DBLS-SHOT-BRK.	Y-T-D	SHOT--PCT.
	0834	020176	09067	100	72	100	72.00	21.5	100	68	100	68.00					
	0894	020876	09085	100	76	200	74.00	22.0	100	66	200	67.00			100	53	100 53.00
		030476	07777			200	74.00	22.0			200	67.00	1.0-				100 53.00
	1870	030676	09135	100	77	300	75.00	22.0	100	74	300	69.33					100 53.00
	1198	030776	09055	200	160	500	77.00	22.0			300	69.33					100 53.00
	1314	031476	09085	100	90	600	79.16	21.0	100	77	400	71.25					100 53.00
	1487	032876	09125	100	86	700	80.14	21.0	100	76	500	72.20					100 53.00
	1727	040476	58005	200	163	900	80.44	21.0	100	81	600	73.66					100 53.00
	2744	052376	58030	200	161	1100	80.45	21.0	100	63	700	72.14					100 53.00
	3929	071176	58030			1100	80.45	21.0	100	65	800	71.25					100 53.00

58-01280 BRUSAM JAMES CLASS 2 \*\*\*\*\*ATA-CODES\*\*\*\*\*16-YARDS\*\*\*\*\*HANDICAP\*\*\*\*\*DOUBLES\*\*\*\*\*YEAR\*\*\*\*  
 1914 LARAMIE AVE STATUS 3 \* \* \* \* 1000.8270 1100.7245 200.6300 1974  
 CASPER WYOMING YARDAGE 20.5 1800.8422 1300.7076 550.5818 1975  
 82601 PAID 2100.9204 1500.8660 750.6986 1976

SHOOT	REPT	DATE	LOC	16YDS-SHOT-BRK.	CURRENT	Y-T-D	SHOT--PCT.	HDCP.	YDS	-SHOT-BRK.	CURRENT	Y-T-D	SHOT--PCT.	-EARN	DBLS-SHOT-BRK.	Y-T-D	SHOT--PCT.
	0085	100500	58040	200	193	200	96.50	20.5	100	89	100	89.00					
	1405	032176	58040	100	82	300	91.66				100	89.00					
	1727	040476	58005	200	184	500	91.80	20.5	100	90	200	89.50					

CONTINUED NEXT FRAME.....

J08

# J08

58-01280 BRUSAM JAMES CLASS 2 \*\*\*\*\*ATA-CODES\*\*\*\*\*16-YARDS\*\*\*\*\*HANDICAP\*\*\*\*\*DOUBLES\*\*\*\*\*YEAR\*\*\*\*  
 1914 LARAMIE AVE STATUS 3 \* \* \* \* 1000.8270 1100.7245 200.6300 1974  
 CASPER WYOMING YARDAGE 20.5 1800.8422 1300.7076 550.5818 1975  
 82601 PAID 2100.9204 1500.8660 750.6986 1976

SHOOT REPT	DATE	LOC	16YDS-SHOT-BRK.	CURRENT	Y-T-D	SHOT--PCT.	HDCP.YDS	-SHOT-BRK.	CURRENT	Y-T-D	SHOT--PCT.	-EARN	DBLS-SHOT-BRK.	--SHOT--PCT.		
2119	042576	58040	200	182	700	91.57	20.5	100	79	300	86.00		100	70	100	70.00
2855	050476	33010	100	87	800	91.00	20.5	100	86	400	86.00				100	70.00
2855	050576	33010	100	87	900	90.55	20.5	100	81	500	85.00				100	70.00
2855	050676	33010			900	90.55	20.5	100	84	600	84.83		100	64	200	67.00
2855	050776	33010	200	188	1100	91.18				600	84.83				200	67.00
2855	050876	33010			1100	91.18	20.5	100	84	700	84.71		100	79	300	71.00
2855	050976	33010			1100	91.18	20.5	100	90	800	85.37				300	71.00
2972	052976	58040	100	94	1200	91.41	20.5	100	87	900	85.55		50	31	350	69.71
2972	053076	58040	200	179	1400	91.14				900	85.55		100	75	450	70.88
2972	053176	58040			1400	91.14	20.5	200	171	1100	85.54				450	70.88
4084	071876	58040	200	186	1600	91.37				1100	85.54				450	70.88
	072976	088888			1600	91.37	20.5			1100	85.54				450	70.88
4417	080176	58040	200	192	1800	91.88	20.5	100	86	1200	85.58		100	68	550	70.36
5141	090476	58040	100	95	1900	92.05	20.5	100	90	1300	85.92		100	69	650	70.15
5141	090576	58040	200	184	2100	92.04				1300	85.92		100	68	750	69.86
5141	090676	58040			2100	92.04	20.5	200	182	1500	86.60				750	69.86

58-01350 BULKLEY MIKE CLASS 2 \*\*\*\*\*ATA-CODES\*\*\*\*\*16-YARDS\*\*\*\*\*HANDICAP\*\*\*\*\*DOUBLES\*\*\*\*\*YEAR\*\*\*\*  
 ARVADA WYO STATUS 4 200.8550 1974  
 YARDAGE 22.0 1975  
 82831 PAID 200.8550 1976

SHOOT REPT	DATE	LOC	16YDS-SHOT-BRK.	CURRENT	Y-T-D	SHOT--PCT.	HDCP.YDS	-SHOT-BRK.	CURRENT	Y-T-D	SHOT--PCT.	-EARN	DBLS-SHOT-BRK.	--SHOT--PCT.
5210	080876	58045	200	171	200	85.50								

58-01360 BULLOCK, RONALD H CLASS 2 \*\*\*\*\*ATA-CODES\*\*\*\*\*16-YARDS\*\*\*\*\*HANDICAP\*\*\*\*\*DOUBLES\*\*\*\*\*YEAR\*\*\*\*  
 BOX 402 STATUS 4 200.9550 200.7450 1974  
 LYMAN, WY YARDAGE 22.0 1975  
 82937 PAID 200.9550 200.7450 1976

SHOOT REPT	DATE	LOC	16YDS-SHOT-BRK.	CURRENT	Y-T-D	SHOT--PCT.	HDCP.YDS	-SHOT-BRK.	CURRENT	Y-T-D	SHOT--PCT.	-EARN	DBLS-SHOT-BRK.	--SHOT--PCT.
3597	062676	58025	100	94	100	94.00	22.0	100	66	100	66.00			
3597	062776	58025	100	97	200	95.50	22.0	100	83	200	74.50			

58-01380 BUNDY, DUGLAS CLASS 2 \*\*\*\*\*ATA-CODES\*\*\*\*\*16-YARDS\*\*\*\*\*HANDICAP\*\*\*\*\*DOUBLES\*\*\*\*\*YEAR\*\*\*\*  
 314 THIRD ST. STATUS 3 1800.9150 700.8371 1974  
 RAMBINE MY YARDAGE 20.5 1975  
 82301 PAID 1800.9150 700.8371 1976

SHOOT REPT	DATE	LOC	16YDS-SHOT-BRK.	CURRENT	Y-T-D	SHOT--PCT.	HDCP.YDS	-SHOT-BRK.	CURRENT	Y-T-D	SHOT--PCT.	-EARN	DBLS-SHOT-BRK.	--SHOT--PCT.
2119	042576	58040	200	128	200	64.00								
3327	061376	58040			200	64.00	22.0	300	239	300	79.66			
3797	070376	58005	200	189	400	79.25				300	79.66			
3797	070476	58005			400	79.25	22.0	100	84	400	80.75			
3929	071176	58030	200	192	600	84.83	22.0	100	83	500	81.20			
4191	072576	58050	100	97	700	86.57	22.0	100	94	600	83.33			
4781	082276	58050	100	92	800	87.25	22.0	100	86	700	83.71			
4965	082876	58030	1000	949	1800	91.50				700	83.71			
0000	090876	07777			1800	91.50	22.0			700	83.71	1.5-		

K08

58-01450 BUSH ROGER T  
RT 1 BOX 240  
CODY WYOMING

CLASS 2 \*\*\*\*\*ATA-CODES\*\*\*\*\*16-YARDS\*\*\*\*\*HANDICAP\*\*\*\*\*DOUBLES\*\*\*\*\*YEAR\*\*\*\*\*  
STATUS 3 \* \* \* \* 400.9300 700.8528 300.8100 1974  
YARDAGE 21.5 300.8966 400.8500 200.7550 1975  
200.8900 200.7400 100.8400 1976

82414 PAID

SHOOT	REPT	DATE	LOC	16YDS-SHOT-BRK.	CURRENT	Y-T-D	SHOT--PCT.	HDCP.	YDS	-SHOT-BRK.	CURRENT	Y-T-D	SHOT--PCT.	-EARN	DBLS-SHOT-BRK.	--SHOT--PCT.
	2107	042576	31025	100	89	100	89.00	21.5	100	75	100	75.00				
	2703	052376	31100	100	89	200	89.00	21.5	100	73	200	74.00		100	84	100 84.00

58-01451 BUTLER JAMES A  
210 LARAMIE  
GILLETTE WYO

CLASS 2 \*\*\*\*\*ATA-CODES\*\*\*\*\*16-YARDS\*\*\*\*\*HANDICAP\*\*\*\*\*DOUBLES\*\*\*\*\*YEAR\*\*\*\*\*  
STATUS 1 \* \* \* \* 2900.9231 2800.8614 2000.8160 1974  
YARDAGE 27.0 4300.9455 3700.9089 2400.8554 1975  
5600.9523 4700.8827 3100.8735 1976

82716 PAID

SHOOT	REPT	DATE	LOC	16YDS-SHOT-BRK.	CURRENT	Y-T-D	SHOT--PCT.	HDCP.	YDS	-SHOT-BRK.	CURRENT	Y-T-D	SHOT--PCT.	-EARN	DBLS-SHOT-BRK.	--SHOT--PCT.
	0068	100500	31025	200	193	200	96.50	25.5	100	93	100	93.00				
	1080	022976	09125	100	92	300	95.00	25.5	100	86	200	89.50		100	80	100 80.00
	1198	030776	09055	200	188	500	94.60	25.5	100	89	300	89.33		100	86	200 83.00
	1198	030776	09055			500	94.60	25.5	100	87	400	88.75				200 83.00
	1405	032176	58040	200	187	700	94.28	25.5	100	89	500	88.80		100	77	300 81.00
	1513	032876	49005	200	180	900	93.33	25.5	100	82	600	87.66				300 81.00
	1849	040376	09005	100	96	1000	93.60	25.5	100	91	700	88.14				300 81.00
	1849	040476	09005	100	90	1100	93.27	25.5	100	85	800	87.75		100	86	400 82.25
	1722	041176	49005	100	66	1200	91.00	25.5	200	141	1000	84.30				400 82.25
	2119	042576	58040	200	193	1400	91.78	25.5	100	90	1100	84.81	.5	100	84	500 82.60
	2478	043076	09055	100	93	1500	91.86	26.0	100	94	1200	85.58	.5	100	81	600 82.33
	2255	050176	58005	100	97	1600	92.18	26.5	100	84	1300	85.46		100	86	700 82.85
	2255	050276	58005	100	100	1700	92.64	26.5	100	93	1400	86.00				700 82.85
	2836	051676	09055	100	98	1800	92.94	26.5	100	91	1500	86.33		300	244	1000 82.40
	2736	052376	49085	100	99	1900	93.26	26.5	100	83	1600	86.12		100	83	1100 82.45
	2972	052976	58040	100	98	2000	93.50	26.5	100	88	1700	86.23		50	39	1150 82.26
	2972	053076	58040	200	194	2200	93.81				1700	86.23		100	90	1250 82.88
	2972	053176	58040			2200	93.81	26.5	200	175	1900	86.36				1250 82.88
	3032	060676	31025	100	97	2300	93.95	26.5	100	91	2000	86.60		100	83	1350 82.88
	3039	061376	40065	100	95	2400	94.00	26.5	100	91	2100	86.80		100	89	1450 83.31
	3425	062076	58015	200	194	2600	94.23	26.5	100	92	2200	87.04		100	88	1550 83.61
	3946	062576	09055	100	97	2700	94.33	26.5	100	95	2300	87.39		100	85	1650 83.69
	3946	062676	09055	200	194	2900	94.51				2300	87.39				1650 83.69
	3946	062776	09055			2900	94.51	26.5	100	97	2400	87.79	1.0	100	93	1750 84.22
	3797	070276	58005	100	95	3000	94.53	27.0	100	88	2500	87.80		100	94	1850 84.75
	3797	070376	58005	200	195	3200	94.71				2500	87.80				1850 84.75
	3797	070476	58005			3200	94.71	27.0	100	90	2600	87.88		100	88	1950 84.92
	3897	070976	31070	100	93	3300	94.66				2600	87.88		100	91	2050 85.21
	3897	071076	31070	100	99	3400	94.79	27.0	100	92	2700	88.03				2050 85.21
	3897	071176	31070	100	97	3500	94.85	27.0	100	91	2800	88.14				2050 85.21
	4084	071876	58040	200	188	3700	94.81	27.0	100	90	2900	88.20		100	84	2150 85.16
	4190	072576	58015	200	188	3900	94.76	27.0	100	92	3000	88.33		100	82	2250 85.02
	5275	080676	09055	100	93	4000	94.72	27.0	100	91	3100	88.41		100	94	2350 85.40
	5275	080776	09055	100	99	4100	94.82	27.0	100	87	3200	88.37				2350 85.40
	5275	080876	09055	100	99	4200	94.92	27.0	100	85	3300	88.27				2350 85.40
	4833	081476	58005	200	197	4400	95.09				3300	88.27		200	192	2550 86.23
	4833	081576	58005			4400	95.09	27.0	100	93	3400	88.41				2550 86.23
	4833	081576	58005			4400	95.09	27.0	100	90	3500	88.45				2550 86.23
	4801	082276	58015	200	195	4600	95.19	27.0	100	92	3600	88.55		100	96	2650 86.60
	5141	090476	58040	100	99	4700	95.27	27.0	100	87	3700	88.51		100	95	2750 86.90
	5141	090576	58040	200	193	4900	95.32				3700	88.51		100	91	2850 87.05
	5141	090676	58040			4900	95.32	27.0	200	179	3900	88.56				2850 87.05
	5202	091276	49070	100	84	5000	95.10	27.0	200	150	4100	88.90				2850 87.05
	5409	091976	58015	200	190	5200	95.09	27.0	100	76	4200	87.61		100	92	2950 87.22
	5448	092176	33020	100	100	5300	95.18	27.0	100	94	4300	87.76		50	43	3000 87.20
	5448	092276	33020	100	99	5400	95.25	27.0	100	94	4400	87.90				3000 87.20

CONTINUED NEXT FRAME.....

L08

58-01451 BUTLER JAMES A  
210 LARAMIE  
GILLETTE WYO

82716 PAID

CLASS 2 \*\*\*\*\*ATA-CODES\*\*\*\*\*16-YARDS\*\*\*\*\*HANDICAP\*\*\*\*\*DOUBLES\*\*\*\*\*YEAR\*\*\*\*

STATUS 1 \*\*\*\*\*  
YARDAGE 27.0

2900.9231 2800.8614 2000.8160 1974  
4300.9455 3700.9089 2400.8554 1975  
5600.9523 4700.8827 3100.8735 1976

SHOOT	REPT	DATE	LOC	16YDS-SHOT-BRK.	CURRENT	Y-T-D	SHOT--PCT.	HDCP.YDS	-SHOT-BRK.	CURRENT	Y-T-D	SHOT--PCT.	-EARN	DBLS-SHOT-BRK.	Y-T-D	SHOT--PCT.	
	5448	092376	33020	200	189	5600	95.23			4400	87.90			3000	87.20		
	5448	092476	33020			5600	95.23	27.0	100	99	4500	88.15	1.0	100	92	3100	87.35
	5448	092576	33020			5600	95.23	27.0	100	94	4600	88.28				3100	87.35
	5448	092676	33020			5600	95.23	27.0	100	88	4700	88.27				3100	87.35
		100176	08888			5600	95.23	27.0			4700	88.27				3100	87.35

58-01615 CARGILL CLAYTON J  
DBLE DIAMOND RNCH  
DUBOIS WYO

82513 PAID

CLASS 2 \*\*\*\*\*ATA-CODES\*\*\*\*\*16-YARDS\*\*\*\*\*HANDICAP\*\*\*\*\*DOUBLES\*\*\*\*\*YEAR\*\*\*\*

STATUS 1 \*\*\*\*\*  
YARDAGE 24.5

1900.9100 1075.8297 100.6500 1974  
2800.9117 2700.8111 1300.7246 1975  
3800.9410 3400.8617 1850.8308 1976

SHOOT	REPT	DATE	LOC	16YDS-SHOT-BRK.	CURRENT	Y-T-D	SHOT--PCT.	HDCP.YDS	-SHOT-BRK.	CURRENT	Y-T-D	SHOT--PCT.	-EARN	DBLS-SHOT-BRK.	Y-T-D	SHOT--PCT.	
	0859	013176	52045	200	188	200	94.00										
	0859	020176	52045	100	97	300	95.00		100	80	100	80.00		100	76	100	76.00
	0982	020376	33020			300	95.00	23.5	100	71	200	75.50				100	76.00
	0982	020476	33020	100	91	400	94.00	23.5	100	74	300	75.00				100	76.00
	0982	020576	33020	200	186	600	93.66	23.5	100	83	400	77.00				100	76.00
	0982	020876	33020			600	93.66	23.5	100	91	500	79.80				100	76.00
	1334	031276	52045	100	91	700	93.28	23.5	100	85	600	80.66				100	76.00
	1334	031376	52045	100	94	800	93.37				600	80.66				100	76.00
	1334	031376	52045	100	87	900	92.66	23.5	100	80	700	80.57				100	76.00
	1334	031476	52045			900	92.66	23.5	100	74	800	79.75		200	148	300	74.66
	1405	032176	58040	200	175	1100	91.72	23.5	100	72	900	78.88		100	66	400	72.50
	1935	040376	52045	200	190	1300	92.23				900	78.88				400	72.50
	1935	040476	52045			1300	92.23	23.5	100	69	1000	77.90				400	72.50
		040976	08888			1300	92.23	23.5			1000	77.90	.5-			400	72.50
	2119	042576	58040	200	189	1500	92.53	23.5	100	90	1100	79.00	.5	100	88	500	75.60
		042776	00000			1500	92.53	23.5			1100	79.00				500	75.60
	2262	042976	33005			1500	92.53	24.0	100	81	1200	79.16				500	75.60
	2262	043076	33005	100	99	1600	92.93	24.0	100	90	1300	80.00				500	75.60
	2262	050176	33005	200	183	1800	92.77				1300	80.00				500	75.60
	2262	050276	33005			1800	92.77	24.0	100	89	1400	80.64		100	81	600	76.50
	2972	052976	58040	100	94	1900	92.84	24.0	100	92	1500	81.40		50	37	650	76.30
	2972	053076	58040	200	190	2100	93.04				1500	81.40		100	87	750	77.73
	2972	053176	58040			2100	93.04	24.0	200	181	1700	82.47				750	77.73
	3534	062576	07065			2100	93.04	24.0	100	88	1800	82.77				750	77.73
	3797	070276	58005	100	97	2200	93.22	24.0	100	91	1900	83.21		100	81	850	78.11
	3797	070376	58005	200	193	2400	93.50				1900	83.21				850	78.11
	3797	070476	58005			2400	93.50	24.0	100	93	2000	83.70		100	95	950	79.89
	4084	071876	58040	200	192	2600	93.69	24.0	100	91	2100	84.04		100	87	1050	80.57
	4244	072376	58025	100	98	2700	93.85	24.0	100	94	2200	84.50		100	86	1150	81.04
	4244	072476	58025	100	96	2800	93.92	24.0	100	93	2300	84.86				1150	81.04
	4244	072576	58025	100	97	2900	94.03	24.0	100	94	2400	85.25				1150	81.04
	4780	082176	58025	100	95	3000	94.06	24.0	100	90	2500	85.44		100	95	1250	82.16
	4780	082276	58025	100	96	3100	94.12	24.0	100	89	2600	85.57		100	83	1350	82.22
		090276	08888			3100	94.12	24.0			2600	85.57				1350	82.22
	5141	090476	58040	100	92	3200	94.06	24.0	100	90	2700	85.74		100	93	1450	82.96
	5141	090576	58040	200	193	3400	94.20				2700	85.74		100	85	1550	83.09
	5141	090676	58040			3400	94.20	24.0	200	182	2900	86.10	.5			1550	83.09
	5209	091176	52045	200	181	3600	94.00	24.5	100	89	3000	86.20				1550	83.09
	5209	091276	52045			3600	94.00	24.5	100	81	3100	86.03				1550	83.09
	5209	091276	52045			3600	94.00	24.5	100	84	3200	85.96		100	83	1650	83.09
	5296	091876	58025	100	98	3700	94.10	24.5	100	96	3300	86.27	.5	100	84	1750	83.14
	5296	091976	58025	100	94	3800	94.10	25.0	100	83	3400	86.17		100	82	1850	83.08

M08

58-01680 CARR LORRIS R  
213 ROBIN  
CASPER WYO

CLASS 2 \*\*\*\*\*ATA-CODES\*\*\*\*\*16-YARDS\*\*\*\*\*HANDICAP\*\*\*\*\*DOUBLES\*\*\*\*\*YEAR\*\*\*\*\*  
STATUS 3 \* \* \* \* 4650.9305 4100.8009 3050.8914 1974  
YARDAGE 22.5 1600.9081 700.7842 700.8571 1975  
7100.9491 4500.8237 4100.8863 1976

SHOOT	REPT	DATE	LOC	82601 PAID	CURRENT	Y-T-D	HDCP.	YDS	CURRENT	Y-T-D	EARN	DBLS	CURRENT	Y-T-D	
				16YDS-SHOT-BRK.	SHOT--PCT.			-SHOT-BRK.	SHOT--PCT.			SHOT-BRK.	--SHOT--PCT.		
0085	100500	58040	200	192	200	96.00	24.5	100	77	100	77.00	100	91	100	91.00
0177	101200	58005	100	96	300	96.00	24.5	100	93	200	85.00	100	86	200	88.50
0190	101900	32100	200	191	500	95.80	24.5	100	73	300	81.00	50	45	250	88.80
0684	122800	58070	100	94	600	95.50	24.5	100	64	400	76.75	100	90	350	89.14
0768	011476	04001			600	95.50	24.5	100	78	500	77.00	200	176	550	88.72
0768	011676	04001	100	95	700	95.42	24.5	100	88	600	78.83	100	87	650	88.46
0768	011776	04001	200	187	900	95.00				600	78.83			650	88.46
0882	011976	04030	200	190	1100	95.00				600	78.83			650	88.46
0882	012076	04030	100	92	1200	94.75	24.5	100	76	700	78.42			650	88.46
0882	012176	04030	200	187	1400	94.57				700	78.42			650	88.46
0882	012276	04030	100	94	1500	94.53	24.5	100	80	800	78.62			650	88.46
0882	012376	04030			1500	94.53	24.5	100	80	900	78.77	100	88	750	88.40
0882	012476	04030	200	193	1700	94.76				900	78.77			750	88.40
0882	012576	04030			1700	94.76	24.5	100	68	1000	77.70	100	82	850	87.64
0845	012676	04055	100	94	1800	94.72	24.5	100	83	1100	78.18			850	87.64
0845	012776	04055	100	97	1900	94.84	24.5	100	75	1200	77.91			850	87.64
0845	012876	04055	100	94	2000	94.80	24.5	100	82	1300	78.23			850	87.64
0845	012976	04055	100	94	2100	94.76				1300	78.23	100	89	950	87.78
0845	013076	04055			2100	94.76	24.5	100	79	1400	78.28	100	90	1050	88.00
0845	020176	04055	200	185	2300	94.56	24.5	100	71	1500	77.80			1050	88.00
	021776	08888			2300	94.56	24.5			1500	77.80	1.0-		1050	88.00
1198	030776	09055	200	181	2500	94.24	23.5	100	78	1600	77.81			1050	88.00
1198	030776	09055			2500	94.24	23.5	100	72	1700	77.47			1050	88.00
1405	032176	58040	200	189	2700	94.25	23.5	100	78	1800	77.50	100	81	1150	87.39
	032276	08888			2700	94.25	24.5			1800	77.50	1.0-		1150	87.39
1727	040476	58005	200	187	2900	94.20				1800	77.50			1150	87.39
1728	041176	58070	100	92	3000	94.13	23.5	100	81	1900	77.68	100	81	1250	86.88
2119	042576	58040	200	190	3200	94.18	23.5	100	75	2000	77.55	100	85	1350	86.74
2255	050176	58005	100	91	3300	94.09	23.5	100	73	2100	77.33	100	78	1450	86.13
2411	050876	58070	100	95	3400	94.11	23.5	100	78	2200	77.36	100	86	1550	86.12
2836	051676	09055			3400	94.11				2200	77.36	300	273	1850	86.91
2972	052976	58040	100	94	3500	94.11	23.5	100	88	2300	77.82	50	41	1900	86.78
2972	053076	58040	200	191	3700	94.18				2300	77.82	100	88	2000	86.85
2972	053176	58040			3700	94.18	23.5	200	175	2500	78.60			2000	86.85
3317	061076	32025	100	89	3800	94.05	23.5	100	74	2600	78.42	100	90	2100	87.00
3317	061176	32025	100	95	3900	94.07	23.5	100	79	2700	78.44	100	92	2200	87.22
3317	061276	32025	200	184	4100	93.97				2700	78.44			2200	87.22
3317	061376	32025			4100	93.97	23.5	100	84	2800	78.64			2200	87.22
3378	061976	58030	300	292	4400	94.20				2800	78.64			2200	87.22
3378	062076	58030	100	97	4500	94.26	23.5	100	91	2900	79.06	100	86	2300	87.17
4098	062776	58070	500	492	5000	94.68				2900	79.06			2300	87.17
3797	070276	58005	100	91	5100	94.60	23.5	100	93	3000	79.53	100	94	2400	87.45
3797	070376	58005	200	195	5300	94.71				3000	79.53			2400	87.45
3797	070476	58005			5300	94.71	23.5	100	94	3100	80.00	100	94	2500	87.72
4084	071876	58040	200	189	5500	94.70	23.5	100	88	3200	80.25	100	90	2600	87.80
4244	072376	58025	100	95	5600	94.71	23.5	100	93	3300	80.63	100	93	2700	88.00
4244	072476	58025	100	98	5700	94.77	23.5	100	94	3400	81.02			2700	88.00
4244	072576	58025	100	99	5800	94.84	23.5	100	95	3500	81.42			2700	88.00
	072976	08888			5800	94.84	23.5			3500	81.42			2700	88.00
4417	080176	58040	200	194	6000	94.91	23.5	100	87	3600	81.58	100	86	2800	87.92
4707	080776	31025	200	184	6200	94.82				3600	81.58	100	91	2900	88.03
5210	080876	58045	200	190	6400	94.82	23.5	100	83	3700	81.62	100	88	3000	88.03
4833	081476	58005			6400	94.82				3700	81.62	200	184	3200	88.28
4833	081576	58005			6400	94.82	23.5	100	88	3800	81.78			3200	88.28
4833	081576	58005			6400	94.82	23.5	100	87	3900	81.92			3200	88.28

CONTINUED NEXT FRAME.....

N08

58-01680 CARR LORRIS R CLASS 2 \*\*\*\*\*ATA-CODES\*\*\*\*\*16-YARDS\*\*\*\*\*HANDICAP\*\*\*\*\*DOUBLES\*\*\*\*\*YEAR\*\*\*\*  
 213 ROBIN STATUS 3 \* \* \* \* 4650.9305 4100.8009 3050.8914 1974  
 CASPER WYO YARDAGE 22.5 1600.9081 700.7842 700.8571 1975  
 82601 PAID 7100.9491 4500.8237 4100.8863 1976

SHOOT REPT	DATE	LOC	16YDS-SHOT-BRK.	CURRENT	Y-T-D	SHOT--PCT.	HDCP.	YDS	-SHOT-BRK.	CURRENT	Y-T-D	SHOT--PCT.	-EARN	DBLS-SHOT-BRK.	Y-T-D	SHOT--PCT.
4801	082276	58015	200	193	6600	94.87	23.5	100	83	4000	81.95	100	84	3300	88.15	
4965	082776	58030			6600	94.87				4000	81.95	400	363	3700	88.43	
5141	090476	58040	100	97	6700	94.91	23.5	100	90	4100	82.14	100	90	3800	88.47	
5141	090576	58040	200	187	6900	94.86				4100	82.14	100	92	3900	88.56	
5141	090676	58040			6900	94.86	23.5	200	161	4300	82.06			3900	88.56	
5296	091876	58025	100	98	7000	94.91	23.5	100	91	4400	82.27	100	93	4000	88.67	
5296	091976	58025	100	95	7100	94.91	23.5	100	87	4500	82.37	100	87	4100	88.63	
	102876	08888			7100	94.91	23.5			4500	82.37	1.0-		4100	88.63	

58-01690 CARROLL JOHN L CLASS 2 \*\*\*\*\*ATA-CODES\*\*\*\*\*16-YARDS\*\*\*\*\*HANDICAP\*\*\*\*\*DOUBLES\*\*\*\*\*YEAR\*\*\*\*  
 428 W 17TH ST STATUS 1 \* \* \* \* 2300.9447 1550.8696 1950.8948 1974  
 CASPER WYOMING YARDAGE 24.0 2700.9711 1400.8864 1700.9088 1975  
 82601 PAID 2200.9681 200.7400 250.8880 1976

SHOOT REPT	DATE	LOC	16YDS-SHOT-BRK.	CURRENT	Y-T-D	SHOT--PCT.	HDCP.	YDS	-SHOT-BRK.	CURRENT	Y-T-D	SHOT--PCT.	-EARN	DBLS-SHOT-BRK.	Y-T-D	SHOT--PCT.
0181	101900	20070	100	95	100	95.00	24.0	100	80	100	80.00	50	43	50	86.00	
0684	122800	58070	100	94	200	94.50	24.0	100	68	200	74.00	100	90	150	88.66	
4098	062776	58070	1000	983	1200	97.66				200	74.00			150	88.66	
4965	082776	58030			1200	97.66				200	74.00	100	89	250	88.80	
4965	082876	58030	1000	958	2200	96.81				200	74.00			250	88.80	

58-01695 CASE GARY D CLASS 2 \*\*\*\*\*ATA-CODES\*\*\*\*\*16-YARDS\*\*\*\*\*HANDICAP\*\*\*\*\*DOUBLES\*\*\*\*\*YEAR\*\*\*\*  
 301 COLE SHOPPING STATUS 3 \* \* \* \* 2500.9100 1800.7850 700.6957 1974  
 CHEYENNE WY YARDAGE 21.0 1000.7850 700.6957 1975  
 82001 PAID 2500.9100 1800.7850 700.6957 1976

SHOOT REPT	DATE	LOC	16YDS-SHOT-BRK.	CURRENT	Y-T-D	SHOT--PCT.	HDCP.	YDS	-SHOT-BRK.	CURRENT	Y-T-D	SHOT--PCT.	-EARN	DBLS-SHOT-BRK.	Y-T-D	SHOT--PCT.
0976	021576	09055	100	79	100	79.00	22.0	100	54	100	54.00					
1314	031476	09085	100	84	200	81.50	22.0	100	62	200	58.00					
1727	040476	58005	200	180	400	85.75	22.0	100	76	300	64.00					
1728	041176	58070	100	90	500	86.60	22.0	100	79	400	67.75					
2119	042576	58040	200	188	700	88.71	22.0	100	72	500	68.60					
2255	050176	58005	100	82	800	87.87	22.0	100	66	600	68.16					
2255	050276	58005	100	97	900	88.88	22.0	100	80	700	69.85					
2912	050976	32065	100	89	1000	88.90	22.0	100	76	800	70.62					
2744	052376	58030	200	173	1200	88.50	22.0	100	77	900	71.33	100	65	400	65.00	
	052776	07777			1200	88.50	22.0			900	71.33	1.0-		400	65.00	
3172	052876	09055	100	95	1300	89.00	22.0	100	82	1000	72.40	100	65	200	65.00	
3172	052976	09055	100	82	1400	88.50				1000	72.40			200	65.00	
3085	060676	58005	500	474	1900	90.15				1000	72.40			200	65.00	
3327	061376	58040			1900	90.15	21.0	300	248	1300	74.76			200	64.00	
3797	070276	58005	100	91	2000	90.20	21.0	100	91	1400	75.92	100	77	500	66.60	
5275	080676	09055	100	95	2100	90.42	21.0	100	91	1500	76.93			500	66.60	
4833	081476	58005	200	193	2300	90.95				1500	76.93	200	54	700	69.57	
4833	081576	58005			2300	90.95	21.0	100	91	1600	77.81			700	69.57	
4833	081576	58005			2300	90.95	21.0	100	79	1700	77.88			700	69.57	
5408	091976	58005	200	183	2500	91.00	21.0	100	89	1800	78.50			700	69.57	

58-01740 CATTERALL J RICHARD CLASS 2 \*\*\*\*\*ATA-CODES\*\*\*\*\*16-YARDS\*\*\*\*\*HANDICAP\*\*\*\*\*DOUBLES\*\*\*\*\*YEAR\*\*\*\*  
 550 JACKSON STATUS 3 \* \* \* \* 2700.9255 1600.8650 1974  
 SHERIDAN WYO YARDAGE 24.5 1500.9200 1200.8675 1975  
 82801 PAID 1300.9561 1000.8650 1976

SHOOT REPT	DATE	LOC	16YDS-SHOT-BRK.	CURRENT	Y-T-D	SHOT--PCT.	HDCP.	YDS	-SHOT-BRK.	CURRENT	Y-T-D	SHOT--PCT.	-EARN	DBLS-SHOT-BRK.	Y-T-D	SHOT--PCT.
0068	100500	31025	200	194	200	97.00	20.5									

\* CONTINUED NEXT FRAME.....



809

58-01740 CATTERALL J RICHARD CLASS 2 \*\*\*\*\*ATA-CODES\*\*\*\*\*16-YARDS\*\*\*\*\*HANDICAP\*\*\*\*\*DOUBLES\*\*\*\*\*YEAR\*\*\*\*  
 550 JACKSON STATUS 3 \* \* \* \* 2700.9255 1600.8650 1974  
 SHERIDAN WYO YARDAGE 24.5 1500.9200 1200.8675 1975  
 82801 PAID 1300.9561 1000.8650 1976

SHOOT REPT DATE LOC	16YDS-SHOT-BRK.	CURRENT	Y-T-D	HDCP. YDS	CURRENT	Y-T-D	-EARN	DBLS-SHOT-BRK.	Y-T-D
0068 100500 31025			200 97.00	22.5	100 97	100 97.00	1.0		
2972 053076 58040	200 192		400 96.50			100 97.00			
2972 053176 58040			400 96.50	23.5	200 163	300 86.66			
3032 060676 31025	100 100		500 97.20	23.5	100 79	400 84.75			
3797 070376 58005	200 188		700 96.28			400 84.75			
3797 070476 58005			700 96.28	23.5	100 97	500 87.20	1.0		
4244 072476 58025	100 97		800 96.37	24.5	100 94	600 88.33			
4244 072576 58025	100 98		900 96.55	24.5	100 89	700 88.42			
5210 080876 58045	200 187		1100 96.00	24.5	100 87	800 88.25			
5141 090576 58040	200 187		1300 95.61			800 88.25			
5141 090676 58040			1300 95.61	24.5	200 159	1000 86.50			

58-01754 CHEEK WILLIAM G CLASS 2 \*\*\*\*\*ATA-CODES\*\*\*\*\*16-YARDS\*\*\*\*\*HANDICAP\*\*\*\*\*DOUBLES\*\*\*\*\*YEAR\*\*\*\*  
 3301 SARATOGA STATUS 4 200.8850 100.8700 1974  
 CASPER WY YARDAGE 22.0 1975

SHOOT REPT DATE LOC	16YDS-SHOT-BRK.	CURRENT	Y-T-D	HDCP. YDS	CURRENT	Y-T-D	-EARN	DBLS-SHOT-BRK.	Y-T-D
0085 100500 58040	200 177		200 88.50			100 87		100 87.00	

58-01756 CHRISTIAN EDWARD H CLASS 2 \*\*\*\*\*ATA-CODES\*\*\*\*\*16-YARDS\*\*\*\*\*HANDICAP\*\*\*\*\*DOUBLES\*\*\*\*\*YEAR\*\*\*\*  
 BOX 244 STATUS 3 500.7580 475.6863 1974  
 MOOSE WYO YARDAGE 21.0 1200.9050 1400.8035 400.6050 1975  
 83012 PAID 800.9337 800.8612 300.6666 1976

SHOOT REPT DATE LOC	16YDS-SHOT-BRK.	CURRENT	Y-T-D	HDCP. YDS	CURRENT	Y-T-D	-EARN	DBLS-SHOT-BRK.	Y-T-D
2972 052976 58040	100 91		100 91.00	21.0	100 82	100 82.00			
2972 053076 58040	200 193		300 94.66			100 82.00			
2972 053176 58040			300 94.66	21.0	200 164	300 82.00			
4244 072376 58025	100 92		400 94.00	21.0	100 89	400 83.75	100 60	100 60.00	
4244 072476 58025	100 91		500 93.40	21.0	100 94	500 85.80		100 60.00	
4244 072576 58025	100 98		600 94.16	21.0	100 93	600 87.00		100 60.00	
072976 08888			600 94.16	21.0		600 87.00		100 60.00	
5296 091876 58025	100 92		700 93.85	21.0	100 89	700 87.28	100 74	200 67.00	
5296 091976 58025	100 90		800 93.37	21.0	100 78	800 86.12	100 66	300 66.66	

58-01760 CHRISTIE, LARRY A CLASS 2 \*\*\*\*\*ATA-CODES\*\*\*\*\*16-YARDS\*\*\*\*\*HANDICAP\*\*\*\*\*DOUBLES\*\*\*\*\*YEAR\*\*\*\*  
 359 SIERRA CIRCLE STATUS 4 100.7200 1974  
 GILLETTE, WY YARDAGE 22.0 1975  
 82716 PAID 1976

SHOOT REPT DATE LOC	16YDS-SHOT-BRK.	CURRENT	Y-T-D	HDCP. YDS	CURRENT	Y-T-D	-EARN	DBLS-SHOT-BRK.	Y-T-D
3425 062076 58015			22.0 100 72			100 72.00			

58-01800 CLIFTON M A CLASS 2 \*\*\*\*\*ATA-CODES\*\*\*\*\*16-YARDS\*\*\*\*\*HANDICAP\*\*\*\*\*DOUBLES\*\*\*\*\*YEAR\*\*\*\*  
 309 3RD AVE N STATUS 3 \* \* \* \* 800.9237 700.8571 100.5800 1974  
 GREYBULL WYOMING YARDAGE 20.5 800.9150 500.8940 1975  
 82426 PAID 1100.9090 700.8228 1976

SHOOT REPT DATE LOC	16YDS-SHOT-BRK.	CURRENT	Y-T-D	HDCP. YDS	CURRENT	Y-T-D	-EARN	DBLS-SHOT-BRK.	Y-T-D
0068 100500 31025	200 187		200 93.50	20.5	100 89	100 89.00			
1405 032176 58040	200 167		400 88.50	20.5	100 60	200 74.50			
2107 042476 31025	100 93		500 89.40	20.5	100 79	300 76.00			
2107 042576 31025	100 90		600 89.50	20.5	100 80	400 77.00			
3704 070476 31025	100 97		700 90.57	20.5	100 91	500 79.80			

CONTINUED NEXT FRAME.....

C09

58-01800 CLIFTON W A CLASS 2 \*\*\*\*\*ATA-CODES\*\*\*\*\*16-YARDS\*\*\*\*\*HANDICAP\*\*\*\*\*DOUBLES\*\*\*\*\*YEAR\*\*\*\*  
 309 3RD AVE N STATUS 3 \* \* \* \* 800.9237 700.8571 100.5800 1974  
 GREYBULL WYOMING YARDAGE 20.5 800.9150 500.8940 1975  
 82426 PAID 1100.9090 700.8228 1976

SHOOT REPT	DATE	LOC	16YDS	CURRENT SHOT-BRK.	Y-T-D SHOT--PCT.	HDCP.YDS	CURRENT SHOT-BRK.	Y-T-D SHOT--PCT.	-EARN	DBLS	CURRENT SHOT-BRK.	Y-T-D SHOT--PCT.
4084	071876	58040	200	185	900	20.5	100	86	600		80.83	
5210	080876	58045	200	181	1100	20.5	100	91	700		82.28	
0000	080976	08088			1100	20.5			700		82.28	

58-01810 CLINE, R CHARLES CLASS 2 \*\*\*\*\*ATA-CODES\*\*\*\*\*16-YARDS\*\*\*\*\*HANDICAP\*\*\*\*\*DOUBLES\*\*\*\*\*YEAR\*\*\*\*  
 BOX 548 STATUS 4 \* \* \* \* 200.7750 200.6550 100.5400 1974  
 BURLINGTON, WY YARDAGE 22.0 1975  
 82411 PAID 1976

SHOOT REPT	DATE	LOC	16YDS	CURRENT SHOT-BRK.	Y-T-D SHOT--PCT.	HDCP.YDS	CURRENT SHOT-BRK.	Y-T-D SHOT--PCT.	-EARN	DBLS	CURRENT SHOT-BRK.	Y-T-D SHOT--PCT.
3425	062076	58015			200	22.0	100	57	100		57.00	
4190	072576	58015	200	155	200	22.0	100	74	200	100	54	100 54.00

58-01855 COCKING ROBERT L CLASS 2 \*\*\*\*\*ATA-CODES\*\*\*\*\*16-YARDS\*\*\*\*\*HANDICAP\*\*\*\*\*DOUBLES\*\*\*\*\*YEAR\*\*\*\*  
 1820 BRENTWOOD ST STATUS 3 \* \* \* \* 1000.9530 800.8637 1974  
 CASPER WYO YARDAGE 21.0 600.9500 400.9275 1975  
 82601 PAID 700.9028 300.7566 500.6900 1976

SHOOT REPT	DATE	LOC	16YDS	CURRENT SHOT-BRK.	Y-T-D SHOT--PCT.	HDCP.YDS	CURRENT SHOT-BRK.	Y-T-D SHOT--PCT.	-EARN	DBLS	CURRENT SHOT-BRK.	Y-T-D SHOT--PCT.
0085	100500	58040	200	196	200	21.0	100	91	100		91.00	
1405	032176	58040			200	21.0	100	64		100	62	100 62.00
1727	040476	58005	200	172	400				200			100 62.00
2107	042476	31025	100	80	500	21.0	100	72	300			100 62.00
2972	053076	58040			500				300	100	62	200 62.00
3797	070276	58005			500				300	100	70	300 64.66
3797	070376	58005	200	184	700				300			300 64.66
3797	070476	58005			700				300	100	80	400 68.50
4417	080176	58040			700				300	100	71	500 69.00

58-01895 COFFELY C LYNN CLASS 2 \*\*\*\*\*ATA-CODES\*\*\*\*\*16-YARDS\*\*\*\*\*HANDICAP\*\*\*\*\*DOUBLES\*\*\*\*\*YEAR\*\*\*\*  
 PO BOX 238 STATUS 4 \* \* \* \* 100.9000 100.8500 1974  
 TORRINGTON WYO YARDAGE 22.0 100.9100 100.8000 1975  
 82240 PAID 1976

SHOOT REPT	DATE	LOC	16YDS	CURRENT SHOT-BRK.	Y-T-D SHOT--PCT.	HDCP.YDS	CURRENT SHOT-BRK.	Y-T-D SHOT--PCT.	-EARN	DBLS	CURRENT SHOT-BRK.	Y-T-D SHOT--PCT.
4084	071876	58040	200	190	200	22.0	100	91	100	100	80	100 80.00

58-01900 COFFMAN, LEE CLASS 2 \*\*\*\*\*ATA-CODES\*\*\*\*\*16-YARDS\*\*\*\*\*HANDICAP\*\*\*\*\*DOUBLES\*\*\*\*\*YEAR\*\*\*\*  
 908 S DURBIN STATUS 4 \* \* \* \* 600.8500 300.8066 1974  
 CASPER, WYO YARDAGE 22.0 1975  
 82680 PAID 1976

SHOOT REPT	DATE	LOC	16YDS	CURRENT SHOT-BRK.	Y-T-D SHOT--PCT.	HDCP.YDS	CURRENT SHOT-BRK.	Y-T-D SHOT--PCT.	-EARN	DBLS	CURRENT SHOT-BRK.	Y-T-D SHOT--PCT.
1405	032176	58040	200	161	200	22.0	100	70	100		70.00	
1727	040476	58005	200	169	400	22.0	100	84	200		77.00	
2119	042576	58040	200	180	600	22.0	100	88	300		80.66	

58-01918 COLLINS JAMES P CLASS 2 \*\*\*\*\*ATA-CODES\*\*\*\*\*16-YARDS\*\*\*\*\*HANDICAP\*\*\*\*\*DOUBLES\*\*\*\*\*YEAR\*\*\*\*  
 CHUGWATER WYO STATUS 3 \* \* \* \* 3700.8791 3100.8545 2100.7909 1974  
 YARDAGE 21.0 2100.8833 2200.8622 1700.8005 1975  
 82210 PAID 1300.8784 1700.8611 1600.7756 1976

SHOOT REPT	DATE	LOC	16YDS	CURRENT SHOT-BRK.	Y-T-D SHOT--PCT.	HDCP.YDS	CURRENT SHOT-BRK.	Y-T-D SHOT--PCT.	-EARN	DBLS	CURRENT SHOT-BRK.	Y-T-D SHOT--PCT.
0684	122800	58070	100	76	100	19.5	100	87	100		87.00	
0982	020576	33020			100	20.0	100	79	200		83.00	

009

58-01918 COLLINS JAMES P  
CHUGWATER WYO

CLASS 2 \*\*\*\*\*ATA-CODES\*\*\*\*\*16-YARDS\*\*\*\*\*HANDICAP\*\*\*\*\*DOUBLES\*\*\*\*\*YEAR\*\*\*\*\*  
STATUS 3 \* \* \* \* 3700.8791 3100.8545 2100.7909 1974  
YARDAGE 21.0 2100.8833 2200.8622 1700.8005 1975  
1300.8784 1700.8611 1600.7756 1976

82210 PAID

SHOOT REPT	DATE	LOC	16YDS-SHOT-BRK.	CURRENT SHOT--PCT.	Y-T-D	HDCP.YDS	-SHOT-BRK.	CURRENT SHOT--PCT.	Y-T-D	-EARN	DBLS-SHOT-BRK.	CURRENT SHOT--PCT.	Y-T-D
1198	030776	09055		100	89			200	83.00		100	81	200
1448	032876	32057		100	89	20.0	100	300	83.00		100	73	300
1727	040476	58005		100	82	20.0	100	400	85.00		100	81	400
1728	041176	58070		100	82	20.0	100	500	83.00		100	75	500
1905	041876	09085		100	78	20.0	100	600	84.33		100	78	600
2255	050176	58005		100	83	20.0	100	700	83.28		100	73	700
2855	050576	33010		100	81	20.0	100	800	82.62				700
2855	050676	33010				20.0	100	900	82.66		100	67	800
2855	050776	33010		200	181			900	82.66				800
2411	050876	58070		100	93	20.0	100	1000	83.20		100	88	900
2744	052376	58030				20.0	100	1100	83.45		100	76	1000
3378	062076	58030		100	97	20.0	100	1200	84.08		100	75	1100
3797	070276	58005		100	91	20.0	100	1300	84.46		100	76	1200
3797	070376	58005		200	191			1300	84.46				1200
3797	070476	58005				20.0	100	1400	84.78		100	84	1300
	072976	08888				20.0		1400	84.78				1300
4713	080876	58030				20.0	100	1500	85.40	1.0	100	68	1400
4833	081476	58005						1500	85.40		200	150	1600
4833	081576	58005				21.5	100	1600	85.75				1600
4833	081576	58005				21.5	100	1700	86.11				1600

58-02040 COOK M E  
BOX 369  
SHERIDAN WYOMING

CLASS 2 \*\*\*\*\*ATA-CODES\*\*\*\*\*16-YARDS\*\*\*\*\*HANDICAP\*\*\*\*\*DOUBLES\*\*\*\*\*YEAR\*\*\*\*\*  
STATUS 3 \* \* \* \* 1600.9275 700.8342 400.7550 1974  
YARDAGE 22.0 400.9250 100.8800 100.8000 1975  
400.8550 100.8400 100.7900 1976

82801 PAID

SHOOT REPT	DATE	LOC	16YDS-SHOT-BRK.	CURRENT SHOT--PCT.	Y-T-D	HDCP.YDS	-SHOT-BRK.	CURRENT SHOT--PCT.	Y-T-D	-EARN	DBLS-SHOT-BRK.	CURRENT SHOT--PCT.	Y-T-D
0982	020576	33020		200	175	22.0		100	84.00		100	79	100
5210	080876	58045		200	167	22.0	100	100	84.00		100	79	100

58-02044 CORKILL CLYDE H  
236 NO BEVERLY  
CASPER WYO

CLASS 2 \*\*\*\*\*ATA-CODES\*\*\*\*\*16-YARDS\*\*\*\*\*HANDICAP\*\*\*\*\*DOUBLES\*\*\*\*\*YEAR\*\*\*\*\*  
STATUS 3 \* \* \* \* 700.9057 200.7800 200.6100 1974  
YARDAGE 21.0 900.8811 600.8216 300.6100 1975  
1000.9060 700.8185 1976

82601 PAID

SHOOT REPT	DATE	LOC	16YDS-SHOT-BRK.	CURRENT SHOT--PCT.	Y-T-D	HDCP.YDS	-SHOT-BRK.	CURRENT SHOT--PCT.	Y-T-D	-EARN	DBLS-SHOT-BRK.	CURRENT SHOT--PCT.	Y-T-D
0085	100580	58040		200	187	21.0	100	100	90.00				
1405	032176	58040		200	169	21.0	100	200	81.50				
2119	042576	58040		200	171	21.0	100	300	77.66				
2972	053176	58040				21.0	200	500	80.40				
4713	080876	58030		200	189	21.0	100	600	81.00				
5472	092676	58030		200	190	21.0	100	700	81.85				

58-02064 CURTIS DOUG  
PO BOX 123  
GLENDO WYO

CLASS 2 \*\*\*\*\*ATA-CODES\*\*\*\*\*16-YARDS\*\*\*\*\*HANDICAP\*\*\*\*\*DOUBLES\*\*\*\*\*YEAR\*\*\*\*\*  
STATUS 3 \* \* \* \* 700.8600 300.7866 100.7300 1974  
YARDAGE 18.0 600.8400 400.7825 1975  
1976

82213 PAID

SHOOT REPT	DATE	LOC	16YDS-SHOT-BRK.	CURRENT SHOT--PCT.	Y-T-D	HDCP.YDS	-SHOT-BRK.	CURRENT SHOT--PCT.	Y-T-D	-EARN	DBLS-SHOT-BRK.	CURRENT SHOT--PCT.	Y-T-D
1728	041176	58070		100	88	22.0	100	100	67.00				
2411	050876	58070		100	80	22.0	100	200	72.00				
4084	071876	58040		200	160	22.0	100	300	74.00				
4713	080876	58030		200	176	22.0	100	400	78.25				
0000	081076	07777				22.0		400	78.25	2.0-			
0000	081076	07777				22.0		400	78.25	2.0-			

E09

E09

58-02066 CURTIS, GREG CLASS 2 \*\*\*\*\*ATA-CODES\*\*\*\*\*16-YARDS\*\*\*\*\*HANDICAP\*\*\*\*\*DOUBLES\*\*\*\*\*YEAR\*\*\*\*  
 BOX 292 STATUS 4 S 1974  
 ROCK SPRGS, WYO YARDAGE 20.0 1975  
 82901 PAID 700.7285 400.6925 1976

SHOOT REPT	DATE	LOC	16YDS-SHOT-BRK.	CURRENT	Y-T-D	SHOT--PCT.	HDCP. YDS	-SHOT-BRK.	CURRENT	Y-T-D	SHOT--PCT.	-EARN	DBLS-SHOT-BRK.	--SHOT--PCT.
3381	060576	09045	200	122	200	61.00								
3381	060676	09045			200	61.00	20.0	100	53	100	53.00			
4097	071076	52055	100	67	300	63.00	18.0	100	75	200	64.00			
4097	071176	52055	100	74	400	65.75				200	64.00			
4244	072376	58025	100	80	500	68.60	20.0	100	82	300	70.00			
5209	091176	52045	200	167	700	72.85	20.0	100	67	400	69.25			

58-02070 CUTTER SCOTT C MJR CLASS 2 \*\*\*\*\*ATA-CODES\*\*\*\*\*16-YARDS\*\*\*\*\*HANDICAP\*\*\*\*\*DOUBLES\*\*\*\*\*YEAR\*\*\*\*  
 QTR 18 A STATUS 3 2000.9625 1300.8792 900.8588 1974  
 F E WARREN WYO YARDAGE 27.0 1700.9723 1300.9200 800.8600 1975  
 82001 PAID 900.9777 400.9050 200.8950 1976

SHOOT REPT	DATE	LOC	16YDS-SHOT-BRK.	CURRENT	Y-T-D	SHOT--PCT.	HDCP. YDS	-SHOT-BRK.	CURRENT	Y-T-D	SHOT--PCT.	-EARN	DBLS-SHOT-BRK.	--SHOT--PCT.
0177	101200	58005	100	98	100	98.00	27.0	100	91	100	91.00		100	89
2255	050276	58005	100	98	200	98.00	27.0	100	91	200	91.00			100
3172	053076	09055	100	96	300	97.33	27.0	100	86	300	89.33			100
3378	061976	58030	300	296	600	98.00				300	89.33			100
3378	062076	58030	100	97	700	97.85	27.0	100	94	400	90.50		100	90
2932	062676	17120	200	195	900	97.77				400	90.50			200

58-02200 DAVIS, CLARENCE J. CLASS 2 \*\*\*\*\*ATA-CODES\*\*\*\*\*16-YARDS\*\*\*\*\*HANDICAP\*\*\*\*\*DOUBLES\*\*\*\*\*YEAR\*\*\*\*  
 1845 S JEFFERSON STATUS 3 1000.9100 1000.8430 150.7666 1974  
 CASPER, WYO YARDAGE 21.0 1975  
 82601 PAID 900.9777 400.9050 200.8950 1976

SHOOT REPT	DATE	LOC	16YDS-SHOT-BRK.	CURRENT	Y-T-D	SHOT--PCT.	HDCP. YDS	-SHOT-BRK.	CURRENT	Y-T-D	SHOT--PCT.	-EARN	DBLS-SHOT-BRK.	--SHOT--PCT.
1405	032176	58040	200	184	200	92.00	22.0	100	87	100	87.00			
1727	040476	58005	200	172	400	89.00	22.0	100	88	200	87.50			
2119	042576	58040	200	181	600	89.50	22.0	100	79	300	84.66		100	76
2411	050876	58070	100	95	700	90.28	22.0	100	86	400	85.00			100
2972	052976	58040	100	92	800	90.50	22.0	100	91	500	86.20		50	39
3327	061376	58040			800	90.50	22.0	300	239	800	83.75			150
	071376	07777			800	90.50	22.0			800	83.75	1.0-		150
5141	090576	58040	200	186	1000	91.00				800	83.75			150
5141	090676	58040			1000	91.00	21.0	200	173	1000	84.30			150

58-02230 DEINES HARVEY E CLASS 2 \*\*\*\*\*ATA-CODES\*\*\*\*\*16-YARDS\*\*\*\*\*HANDICAP\*\*\*\*\*DOUBLES\*\*\*\*\*YEAR\*\*\*\*  
 3921 E 7TH ST STATUS 3 \* \* \* \* 1300.8230 1000.8530 300.6766 1974  
 CHEYENNE WYO YARDAGE 20.5 200.9200 100.9100 100.7500 1975  
 82001 PAID 600.9300 100.9100 100.7500 1976

SHOOT REPT	DATE	LOC	16YDS-SHOT-BRK.	CURRENT	Y-T-D	SHOT--PCT.	HDCP. YDS	-SHOT-BRK.	CURRENT	Y-T-D	SHOT--PCT.	-EARN	DBLS-SHOT-BRK.	--SHOT--PCT.
3085	060676	58005	400	370	400	92.50								
3797	070376	58005	200	188	600	93.00								
3797	070476	58005			600	93.00	20.5	100	91	100	91.00		100	75

58-02233 DERNOVICH, ROBERT L. CLASS 2 \*\*\*\*\*ATA-CODES\*\*\*\*\*16-YARDS\*\*\*\*\*HANDICAP\*\*\*\*\*DOUBLES\*\*\*\*\*YEAR\*\*\*\*  
 813 MCKEEHAN STATUS 4 700.9114 500.7680 1974  
 ROCK SPRINGS WYO YARDAGE 22.0 1975  
 82901 PAID 700.9114 500.7680 1976

SHOOT REPT	DATE	LOC	16YDS-SHOT-BRK.	CURRENT	Y-T-D	SHOT--PCT.	HDCP. YDS	-SHOT-BRK.	CURRENT	Y-T-D	SHOT--PCT.	-EARN	DBLS-SHOT-BRK.	--SHOT--PCT.
1876	041076	52055	100	82	100	82.00	22.0	100	64	100	64.00			
3381	060576	09045	200	185	300	89.00				100	64.00			
3381	060676	09045			300	89.00	22.0	100	81	200	72.50			

CONTINUED NEXT FRAME.....

F09

F09

58-02233 DERNOVICH, ROBERT L. CLASS 2 \*\*\*\*\*ATA-CODES\*\*\*\*\*16-YARDS\*\*\*\*\*HANDICAP\*\*\*\*\*DOUBLES\*\*\*\*\*YEAR\*\*\*\*\*  
 813 MCKEEHAN STATUS 4 1974  
 ROCK SPRINGS WY YARDAGE 22.0 1975  
 82901 PAID 700.9114 500.7680 1976  
 SHOOT CURRENT Y-T-D CURRENT Y-T-D CURRENT Y-T-D  
 REPT DATE LOC 16YDS-SHOT-BRK. SHOT--PCT. HDCP. YDS -SHOT-BRK. SHOT--PCT.-EARN DBLS-SHOT-BRK.--SHOT--PCT.  
 3597 062676 58025 100 95 400 90.50 22.0 100 87 300 77.33  
 3597 062776 58025 100 90 500 90.40 300 77.33  
 5296 091876 58025 100 95 600 91.16 22.0 100 77 400 77.25  
 5296 091976 58025 100 91 700 91.14 22.0 100 75 500 76.80

58-02268 DOBBS HARRELL W CLASS 2 \*\*\*\*\*ATA-CODES\*\*\*\*\*16-YARDS\*\*\*\*\*HANDICAP\*\*\*\*\*DOUBLES\*\*\*\*\*YEAR\*\*\*\*\*  
 1461 JAMAICA DR STATUS 3 1974  
 CASPER WYOMING YARDAGE 21.0 1100.9127 700.8571 100.7800 1975  
 82601 200.9250 100.8800 1976  
 SHOOT CURRENT Y-T-D CURRENT Y-T-D CURRENT Y-T-D  
 REPT DATE LOC 16YDS-SHOT-BRK. SHOT--PCT. HDCP. YDS -SHOT-BRK. SHOT--PCT.-EARN DBLS-SHOT-BRK.--SHOT--PCT.  
 0085 100500 58040 200 185 200 92.50 21.0 100 88 100 88.00

58-02273 DALCE, JOHN A CLASS 2 \*\*\*\*\*ATA-CODES\*\*\*\*\*16-YARDS\*\*\*\*\*HANDICAP\*\*\*\*\*DOUBLES\*\*\*\*\*YEAR\*\*\*\*\*  
 824 WALNUT STATUS 3 1974  
 ROCK SPRGS, WY YARDAGE 20.0 1000.8030 900.7211 1975  
 82901 PAID 1976  
 SHOOT CURRENT Y-T-D CURRENT Y-T-D CURRENT Y-T-D  
 REPT DATE LOC 16YDS-SHOT-BRK. SHOT--PCT. HDCP. YDS -SHOT-BRK. SHOT--PCT.-EARN DBLS-SHOT-BRK.--SHOT--PCT.  
 3381 060576 09045 200 159 200 79.50  
 3381 060676 09045 200 79.50 22.0 100 59 100 59.00  
 3597 062676 58025 100 72 300 77.00 22.0 100 69 200 64.00  
 3597 062776 58025 100 72 400 75.75 22.0 100 65 300 64.33  
 4097 071076 52055 100 75 500 75.60 22.0 100 75 400 67.00  
 4097 071176 52055 100 77 600 75.83 22.0 100 68 500 67.20  
 4244 072476 58025 100 87 700 77.42 22.0 100 79 600 69.16  
 4244 072576 58025 100 84 800 78.25 22.0 100 73 700 69.71  
 0000 081076 07777 800 78.25 22.0  
 4780 082176 58025 100 95 900 80.11 20.0 100 86 800 71.75 2.0-  
 4780 082276 58025 100 82 1000 80.30 20.0 100 75 900 72.11

58-02274 DOLCE, JOHN A JR CLASS 2 \*\*\*\*\*ATA-CODES\*\*\*\*\*16-YARDS\*\*\*\*\*HANDICAP\*\*\*\*\*DOUBLES\*\*\*\*\*YEAR\*\*\*\*\*  
 824 MAINUT STATUS 4 J 1974  
 ROCK SPRINGS, WY YARDAGE 22.0 1975  
 82901 PAID 200.9450 200.8450 1976  
 SHOOT CURRENT Y-T-D CURRENT Y-T-D CURRENT Y-T-D  
 REPT DATE LOC 16YDS-SHOT-BRK. SHOT--PCT. HDCP. YDS -SHOT-BRK. SHOT--PCT.-EARN DBLS-SHOT-BRK.--SHOT--PCT.  
 4244 072476 58025 100 95 100 95.00 22.0 100 82 100 82.00  
 4244 072576 58025 100 94 200 94.50 22.0 100 87 200 84.50

58-02275 DONA, JOHN E. CLASS 2 \*\*\*\*\*ATA-CODES\*\*\*\*\*16-YARDS\*\*\*\*\*HANDICAP\*\*\*\*\*DOUBLES\*\*\*\*\*YEAR\*\*\*\*\*  
 1032 SO. DAVID STATUS 4 1974  
 CASPER WY YARDAGE 22.0 1975  
 82601 PAID 400.7875 600.6166 1976  
 SHOOT CURRENT Y-T-D CURRENT Y-T-D CURRENT Y-T-D  
 REPT DATE LOC 16YDS-SHOT-BRK. SHOT--PCT. HDCP. YDS -SHOT-BRK. SHOT--PCT.-EARN DBLS-SHOT-BRK.--SHOT--PCT.  
 2119 042576 58040 200 144 200 72.00 22.0 100 61 100 61.00  
 2972 053076 58040 200 171 400 78.75 100 61.00  
 2972 053176 58040 400 78.75 22.0 200 131 300 64.00  
 3327 061376 58040 400 78.75 22.0 300 178 600 61.66

G09

G09

58-02277 DONALDSON CLAUDE L  
124 E HEATH  
RAWLINS WYO

CLASS 2 \*\*\*\*\*ATA-CODES\*\*\*\*\*16-YARDS\*\*\*\*\*HANDICAP\*\*\*\*\*DOUBLES\*\*\*\*\*YEAR\*\*\*\*  
STATUS 3 \* \* \* \* 1100.9390 1600.8775 1974  
YARDAGE 23.5 1600.9506 1700.8617 1975  
2900.9562 2100.8942 200.7100 1976

82301 PAID

SHOOT REPT	DATE	LOC	16YDS-SHOT-BRK.	CURRENT	Y-T-D	HDCP.YDS	-SHOT-BRK.	CURRENT	Y-T-D	-EARN	DBLS-SHOT-BRK.	-SHOT--PCT.
2119	042576	58040	200	179	200	89.50						
2255	050276	58005	100	96	300	91.66	21.5	100	88	100	88.00	
2744	052376	58030	200	187	500	92.40	21.5	100	85	200	86.50	
2972	052976	58040	100	98	600	93.33	21.5	100	93	300	88.66	
2972	053076	58040	200	196	800	94.50				300	88.66	
2972	053176	58040			800	94.50	21.5	200	177	500	88.60	
3327	061376	58040			800	94.50	21.5	300	253	800	87.00	
3378	061976	58030	300	285	1100	94.63				800	87.00	
3378	062076	58030	100	98	1200	94.91	21.5	100	96	900	88.00	.5
3503	062776	58050	100	94	1300	94.84	22.0	100	94	1000	88.60	
3797	070276	58005	100	90	1400	94.50	22.0	100	95	1100	89.18	
3797	070376	58005	200	189	1600	94.50				1100	89.18	
3797	070476	58005			1600	94.50	22.0	100	93	1200	89.50	
3929	071176	58030	200	190	1800	94.55	22.0	100	89	1300	89.46	
4084	071876	58040	200	195	2000	94.85	22.0	100	88	1400	89.35	
4191	072576	58050	100	99	2100	95.04	22.0	100	93	1500	89.60	
	072976	08888			2100	95.04	21.5			1500	89.60	.5
4713	080876	58030	200	197	2300	95.34	22.0	100	93	1600	89.81	.5
4781	082276	58050	100	96	2400	95.37	22.5	100	91	1700	89.88	100 72
5141	090476	58040	100	99	2500	95.52	22.5	100	84	1800	89.55	100 70
5141	090576	58040	200	194	2700	95.62				1800	89.55	200 71.00
5141	090676	58040			2700	95.62	22.5	200	185	2000	89.85	200 71.00
5472	092676	58030	200	191	2900	95.62	23.5	100	81	2100	89.42	200 71.00

58-02287 DULANEY, MIKE  
BOX 885  
JACKSON, WY

CLASS 2 \*\*\*\*\*ATA-CODES\*\*\*\*\*16-YARDS\*\*\*\*\*HANDICAP\*\*\*\*\*DOUBLES\*\*\*\*\*YEAR\*\*\*\*  
STATUS 4 1974  
YARDAGE 22.0 1975

83001 PAID

SHOOT REPT	DATE	LOC	16YDS-SHOT-BRK.	CURRENT	Y-T-D	HDCP.YDS	-SHOT-BRK.	CURRENT	Y-T-D	-EARN	DBLS-SHOT-BRK.	-SHOT--PCT.
3597	062776	58025	100	92	100	92.00						
4244	072376	58025	100	93	200	92.50	22.0	100	91	100	91.00	100 86
4244	072476	58025	100	96	300	93.66				100	91.00	100 86.00
4244	072576	58025	100	93	400	93.50	22.0	100	82	200	86.50	100 86.00

58-02290 DYE FRED C  
N  
JELM WYOMING

CLASS 2 \*\*\*\*\*ATA-CODES\*\*\*\*\*16-YARDS\*\*\*\*\*HANDICAP\*\*\*\*\*DOUBLES\*\*\*\*\*YEAR\*\*\*\*  
STATUS 3 2200.8459 1600.8006 1974  
YARDAGE 20.5 100.8900 1975

82063 PAID

SHOOT REPT	DATE	LOC	16YDS-SHOT-BRK.	CURRENT	Y-T-D	HDCP.YDS	-SHOT-BRK.	CURRENT	Y-T-D	-EARN	DBLS-SHOT-BRK.	-SHOT--PCT.
1727	040476	58005	100	60	100	60.00						
2119	042576	58040	200	131	300	63.66						
2255	050176	58005	100	77	400	67.00	20.5	100	65	100	65.00	
2255	050276	58005	100	76	500	68.80	20.5	100	83	200	74.00	
2411	050876	58070	100	86	600	71.66	20.5	100	77	300	75.00	
2744	052376	58030	100	60	700	70.00				300	75.00	
3085	060676	58005	500	469	1200	79.91				300	75.00	
3378	061976	58030	300	253	1500	80.80				300	75.00	
3378	062076	58030	100	89	1600	81.31	20.5	100	70	400	73.75	
3503	062776	58050	100	94	1700	82.05	20.5	100	84	500	75.80	
3797	070276	58005	100	85	1800	82.22	20.5	100	85	600	77.33	
3797	070376	58005	200	174	2000	82.70				600	77.33	
3797	070476	58005			2000	82.70	20.5	100	82	700	78.00	
3929	071176	58030	200	188	2200	83.72	20.5	100	86	800	79.00	

CONTINUED NEXT FRAME.....

H09

H09

58-02290

DYE FRED C  
JELM WYOMING

CLASS 2 \*\*\*\*\*ATA-CODES\*\*\*\*\*16-YARDS\*\*\*\*\*HANDICAP\*\*\*\*\*DOUBLES\*\*\*\*\*YEAR\*\*\*\*  
STATUS 3 2200.8459 1600.8006 1974  
YARDAGE 20.5 100.8900 1975  
82063 PAID 3500.8685 1400.8228 1976

SHOOT REPT	DATE	LOC	16YDS-SHOT-BRK.	CURRENT	Y-T-D	SHOT--PCT.	HDCP.YDS	-SHOT-BRK.	CURRENT	Y-T-D	SHOT--PCT.	-EARN	DBLS-SHOT-BRK.	--SHOT--PCT.
4677	071876	09130	100	86	2300	83.82	20.5	100	80	900	79.11			
4191	072576	58050	100	94	2400	84.25	20.5	100	85	1000	79.70			
4713	080876	58030	200	179	2600	84.65	20.5	100	92	1100	80.81			
4833	081476	58005	200	196	2800	85.60				1100	80.81			
4833	081576	58005			2800	85.60	20.5	100	89	1200	81.50			
4833	081576	58005			2800	85.60	20.5	100	92	1300	82.30			
4965	082876	58030	500	457	3300	86.48				1300	82.30			
5472	092676	58030	200	186	3500	86.85	20.5	100	82	1400	82.28			
	100176	08888			3500	86.85	20.5			1400	82.28			

58-02310

ECCLES J B JR  
BOX 21  
POWDER RIVER WYO

CLASS 2 \*\*\*\*\*ATA-CODES\*\*\*\*\*16-YARDS\*\*\*\*\*HANDICAP\*\*\*\*\*DOUBLES\*\*\*\*\*YEAR\*\*\*\*  
STATUS 3 1000.8810 850.8317 500.7460 1974  
YARDAGE 25.0 2600.9096 2600.8900 1700.8194 1975  
82648 PAID 6100.9483 4100.8939 3250.8904 1976

SHOOT REPT	DATE	LOC	16YDS-SHOT-BRK.	CURRENT	Y-T-D	SHOT--PCT.	HDCP.YDS	-SHOT-BRK.	CURRENT	Y-T-D	SHOT--PCT.	-EARN	DBLS-SHOT-BRK.	--SHOT--PCT.
0885	100500	58040	200	182	200	91.00	22.0	100	86	100	86.00			
0882	012076	04030	100	95	300	92.33	22.0	100	88	200	87.00			
0882	012176	04030	200	190	500	93.40				200	87.00			
0882	012276	04030	100	94	600	93.50	22.0	100	94	300	89.33	.5		
0882	012376	04030			600	93.50	22.5	100	87	400	88.75		100	91
0882	012476	04030	200	186	800	93.37				400	88.75			
0882	012576	04030			800	93.37	22.5	100	84	500	87.80		100	88
0845	012776	04055	100	95	900	93.55	22.5	100	89	600	88.00			
0845	012876	04055	100	92	1000	93.40	22.5	100	91	700	88.42			
0845	012976	04055	100	99	1100	93.90				700	88.42		100	90
0845	013076	04055			1100	93.90	22.5	100	93	800	89.00		100	91
0845	020176	04055	200	191	1300	94.15	22.5	100	79	900	87.88			
0982	020376	33020	100	96	1400	94.28	24.5	100	94	1000	88.50	.5		
0982	020476	33020	100	95	1500	94.33	24.5	100	96	1100	89.18	2.0		
0982	020576	33020	200	187	1700	94.23	24.5	100	91	1200	89.33			
0982	020876	33020			1700	94.23	24.5	100	89	1300	89.30			
1405	032176	58040	200	182	1900	93.89	24.0	100	84	1400	88.92		100	89
1727	040476	58005	200	189	2100	93.95	24.5	100	89	1500	88.93		100	81
2119	042576	58040	200	189	2300	94.00	24.5	100	85	1600	88.68		100	92
2255	050176	58005	100	94	2400	94.00	24.5	100	83	1700	88.35		100	93
2255	050276	58005	100	93	2500	93.96	24.5	100	92	1800	88.55			
2836	051676	09055	100	95	2600	94.00				1900	88.26		300	252
2972	052976	58040	100	97	2700	94.11	24.5	100	90	2000	88.35		50	43
2972	053076	58040	200	185	2900	94.00				2000	88.35		100	83
2972	053176	58040			2900	94.00	24.5	200	171	2200	88.09			
3327	061376	58040			2900	94.00	24.5	300	266	2500	88.16		200	172
3378	061976	58030	300	277	3200	93.84				2500	88.16			
3378	062076	58030	100	94	3300	93.84	23.5	100	83	2600	87.96		100	80
3797	070276	58005	100	94	3400	93.85	24.5	100	81	2700	87.70		100	89
3797	070376	58005	200	185	3600	93.77				2700	87.70			
3797	070476	58005			3600	93.77	24.5	100	91	2800	87.82		100	95
4084	071876	58040	200	184	3800	93.68	24.5	100	88	2900	87.82		100	89
4244	072376	58025	100	97	3900	93.76	24.5	100	95	3000	88.06		100	95
4244	072476	58025	100	98	4000	93.87	24.5	100	94	3100	88.25			
4244	072576	58025	100	98	4100	93.97	24.5	100	94	3200	88.43			
4417	080176	58040	200	187	4300	93.95	24.5	100	90	3300	88.48		100	91
5275	080576	09055			4300	93.95				3300	88.48		100	82
5275	080676	09055	100	95	4400	93.97	24.5	100	92	3400	88.58		100	90
5275	080776	09055	100	99	4500	94.08	24.5	100	95	3500	88.77			

CONTINUED NEXT FRAME.....

109

58-02310 ECCLES J B JR CLASS 2 \*\*\*\*\*ATA-CODES\*\*\*\*\*16-YARDS\*\*\*\*\*HANDICAP\*\*\*\*\*DOUBLES\*\*\*\*\*YEAR\*\*\*\*  
 BOX 21 STATUS 3 1000.8810 850.8317 500.7460 1974  
 POWDER RIVER WYO YARDAGE 25.0 2600.9096 2600.8900 1700.8194 1975  
 82648 PAID 6100.9483 4100.8939 3250.8904 1976

SHOOT REPT	DATE	LOC	16YDS-SHOT-BRK.	CURRENT	Y-T-D	HDCP.	YDS	-SHOT-BRK.	SHOOT--PCT.	-EARN	DBLS-SHOT-BRK.	Y-T-D
5275	080876	09055	100	96	4600	94.13	24.5	100	95	3600	88.94	2350
0000	081076	08888			4600	94.13	25.0			3600	88.94	2350
4780	082176	58025	100	100	4700	94.25	24.5	100	92	3700	89.02	2450
4780	082276	58025	100	97	4800	94.31	24.5	100	95	3800	89.18	2550
4965	082776	58030			4800	94.31				3800	89.18	3050
4965	082876	58030	1000	972	5800	94.81				3800	89.18	3050
5141	090476	58040	100	97	5900	94.84	24.5	100	95	3900	89.33	3150
5141	090576	58040	200	189	6100	94.83				3900	89.33	3250
5141	090676	58040			6100	94.83	24.5	200	181	4100	89.39	3250

58-02320 ECKHART, JOHN CLASS 2 \*\*\*\*\*ATA-CODES\*\*\*\*\*16-YARDS\*\*\*\*\*HANDICAP\*\*\*\*\*DOUBLES\*\*\*\*\*YEAR\*\*\*\*  
 JACKSON, WY STATUS 4 1974  
 83001 PAID YARDAGE 22.0 200.9250 200.8700 100.6700 1975  
 1976

SHOOT REPT	DATE	LOC	16YDS-SHOT-BRK.	CURRENT	Y-T-D	HDCP.	YDS	-SHOT-BRK.	SHOOT--PCT.	-EARN	DBLS-SHOT-BRK.	Y-T-D
3597	062676	58025	100	93	100	93.00	22.0	100	90	100	90.00	100
3597	062776	58025	100	92	200	92.50	22.0	100	84	200	87.00	100

58-02340 EDGIN RALPH CLASS 2 \*\*\*\*\*ATA-CODES\*\*\*\*\*16-YARDS\*\*\*\*\*HANDICAP\*\*\*\*\*DOUBLES\*\*\*\*\*YEAR\*\*\*\*  
 9TNS 16A VA HOSPITAL STATUS 4 1974  
 SHERIDAN WY YARDAGE 22.0 400.7675 1975  
 82811 PAID 1976

SHOOT REPT	DATE	LOC	16YDS-SHOT-BRK.	CURRENT	Y-T-D	HDCP.	YDS	-SHOT-BRK.	SHOOT--PCT.	-EARN	DBLS-SHOT-BRK.	Y-T-D
5210	080876	58045	200	163	200	81.50						
5409	091976	58015	200	144	400	76.75						

58-02360 EDMONDS WM CLASS 2 \*\*\*\*\*ATA-CODES\*\*\*\*\*16-YARDS\*\*\*\*\*HANDICAP\*\*\*\*\*DOUBLES\*\*\*\*\*YEAR\*\*\*\*  
 1001 CEDAR AVE STATUS 3 R \* \* \* 1400.8700 1450.8296 1974  
 KEMMERER WYO YARDAGE 20.5 1400.8707 1000.8980 1975  
 83101 PAID 1300.9269 1100.8690 1976

SHOOT REPT	DATE	LOC	16YDS-SHOT-BRK.	CURRENT	Y-T-D	HDCP.	YDS	-SHOT-BRK.	SHOOT--PCT.	-EARN	DBLS-SHOT-BRK.	Y-T-D
0390	110900	52045	100	88	100	88.00	20.5	100	82	100	82.00	
1163	030876	52005	100	92	200	90.00	20.5	100	90	200	86.00	
1750	040476	52035			200	90.00	20.5	100	77	300	83.00	
2214	041176	16055	100	89	300	89.66				300	83.00	
3436	061176	52045	100	92	400	90.25	20.5	100	87	400	84.00	
3436	061276	52045	100	92	500	90.60				400	84.00	
3436	061276	52045	100	99	600	92.00				400	84.00	
3436	061376	52045			600	92.00	20.5	100	78	500	82.80	
3459	062076	16055	100	97	700	92.71	20.5	100	94	600	84.66	
3797	070276	58005	100	88	800	92.12	20.5	100	87	700	85.00	
3797	070376	58005	200	184	1000	92.10				700	85.00	
3797	070476	58005			1000	92.10	20.5	100	92	800	85.87	
4244	072376	58025	100	96	1100	92.45	20.5	100	88	900	86.11	
4244	072476	58025	100	95	1200	92.66	20.5	100	89	1000	86.40	
4244	072576	58025	100	93	1300	92.69	20.5	100	92	1100	86.90	

J09

58-02409 ELLER LYLE  
 RA BOX 331

CLASS 2 \*\*\*\*\*ATA-CODES\*\*\*\*\*16-YARDS\*\*\*\*\*HANDICAP\*\*\*\*\*DOUBLES\*\*\*\*\*YEAR\*\*\*\*  
 STATUS 3 1200.8264 1100.8200 400.7436 1974





K09

58-02720 FARRAR DAVID W  
1235 S MCKINLEY  
CASPER WYO

CLASS 2 \*\*\*\*\*ATA-CODES\*\*\*\*\*16-YARDS\*\*\*\*\*HANDICAP\*\*\*\*\*DOUBLES\*\*\*\*\*YEAR\*\*\*\*\*  
STATUS 1 \* \* \* \* 2300.9434 1400.9028 1300.8307 1974  
YARDAGE 24.0 2100.9500 1400.8735 1200.8341 1975  
2100.9600 1400.8321 850.8294 1976

82601 PAID

SHOOT REPT	DATE	LOC	16YDS-SHOT-BRK.	CURRENT	Y-T-D	SHOT--PCT.	HDCP.	YDS	-SHOT-BRK.	CURRENT	Y-T-D	SHOT--PCT.	-EARN	DBLS-SHOT-BRK.	Y-T-D	SHOT--PCT.
1405	032176	58040	200	196	200	98.00	24.0	100	86	100	86.00	100	76	100	76.00	
1727	040476	58005	200	190	400	96.50	24.0	100	70	200	78.00	100		100	76.00	
2119	042576	58040	200	184	600	95.00	24.0	100	56	300	70.66	100		100	76.00	
2972	052976	58040	100	98	700	95.42	24.0	100	77	400	72.25	50	44	150	80.00	
2972	053076	58040	200	193	900	95.66				100	72.25	100	83	250	81.20	
2972	053176	58040			900	95.66	24.0	200	159	600	74.66			250	81.20	
3797	070276	58005	100	96	1000	95.70	24.0	100	83	700	75.85	100	72	350	78.57	
3797	070376	58005	200	196	1200	96.08				700	75.85			350	78.57	
3797	070476	58005			1200	96.08	24.0	100	93	800	78.00	100	94	450	82.00	
4084	071876	58040	200	193	1400	96.14	24.0	100	91	900	79.44	100	86	550	82.72	
4417	080176	58040	200	194	1600	96.25	24.0	100	91	1000	80.60	100	84	650	82.92	
4713	080876	58030	200	189	1800	96.05	24.0	100	91	1100	81.54			650	82.92	
5141	090476	58040	100	97	1900	96.10	24.0	100	87	1200	82.00	100	80	750	82.53	
5141	090576	58040	200	190	2100	96.00				1200	82.00	100	86	850	82.94	
5141	090676	58040			2100	96.00	24.0	200	181	1400	83.21			850	82.94	
	091776	08888			2100	96.00	24.0			1400	83.21			850	82.94	

58-02725 FARRAR MICKEY  
1235 S MC KINLEY  
CASPER WYO

CLASS 2 \*\*\*\*\*ATA-CODES\*\*\*\*\*16-YARDS\*\*\*\*\*HANDICAP\*\*\*\*\*DOUBLES\*\*\*\*\*YEAR\*\*\*\*\*  
STATUS 1 \* \* \* \* 1300.9507 1200.8975 1200.8200 1974  
YARDAGE 26.5 1700.9329 1500.8820 1000.8400 1975  
1900.9410 1400.8678 850.8094 1976

82601 PAID

SHOOT REPT	DATE	LOC	16YDS-SHOT-BRK.	CURRENT	Y-T-D	SHOT--PCT.	HDCP.	YDS	-SHOT-BRK.	CURRENT	Y-T-D	SHOT--PCT.	-EARN	DBLS-SHOT-BRK.	Y-T-D	SHOT--PCT.	
2119	042576	58040	200	193	200	96.50	25.0	100	80	100	80.00						
2855	050476	33010	100	96	300	96.33	25.0	100	82	200	81.00						
2855	050576	33010	100	89	400	94.50	25.0	100	84	300	82.00						
2855	050676	33010			400	94.50	25.0	100	73	400	79.75	100	75	100	75.00		
2855	050776	33010	200	185	600	93.83				400	79.75			100	75.00		
2855	050876	33010			600	93.83	25.0	100	79	500	79.60	100	76	200	75.50		
2972	052976	58040	100	94	700	93.85	25.0	100	93	600	81.83	50	43	250	77.60		
2972	053076	58040	200	185	900	93.55				600	81.83	100	88	350	80.57		
2972	053176	58040			900	93.55	25.0	200	172	800	82.87			350	80.57		
3797	070276	58005	100	96	1000	93.80	25.0	100	99	900	84.66	1.0	100	72	450	78.66	
3797	070376	58005	200	187	1200	93.75				900	84.66			450	78.66		
3797	070476	58005			1200	93.75	25.0	100	96	1000	85.80	.5	100	83	550	79.45	
4084	071876	58040	200	183	1400	93.42	26.5	100	86	1100	85.81			100	90	650	81.07
	072976	08888			1400	93.42	25.0			1100	85.81					650	81.07
4417	080176	58040	200	194	1600	93.87	26.5	100	91	1200	86.25			100	82	750	81.20
4713	080876	58030	200	187	1800	93.83	26.5	100	85	1300	86.15					750	81.20
5141	090476	58040	100	99	1900	94.10	26.5	100	95	1400	86.78			100	79	850	80.94

58-02735 FAY ROBERT  
PO BOX 726  
DOUGLAS WY

CLASS 2 \*\*\*\*\*ATA-CODES\*\*\*\*\*16-YARDS\*\*\*\*\*HANDICAP\*\*\*\*\*DOUBLES\*\*\*\*\*YEAR\*\*\*\*\*  
STATUS 1 \* \* \* \* 900.8422 500.7300 350.5428 1974  
YARDAGE 21.0 1700.8752 1600.8350 700.7114 1975  
2200.8913 700.8171 700.7814 1976

82633 PAID

SHOOT REPT	DATE	LOC	16YDS-SHOT-BRK.	CURRENT	Y-T-D	SHOT--PCT.	HDCP.	YDS	-SHOT-BRK.	CURRENT	Y-T-D	SHOT--PCT.	-EARN	DBLS-SHOT-BRK.	Y-T-D	SHOT--PCT.
0085	100500	58040	200	192	200	96.00	21.0	100	88	100	88.00					
0177	101200	58005	100	88	300	93.33	21.0	100	93	200	90.50					
0584	122800	58070	100	76	400	89.00	21.0	100	68	300	83.00					
1405	032176	58040	200	161	600	86.16				300	83.00					
3474	052976	27170	100	94	700	87.28	21.0	100	93	400	85.50	100	83	100	83.00	
3474	053076	27170	200	187	900	88.66	21.0	100	77	500	83.80			100	83.00	
3474	053176	27170	100	86	1000	88.40	21.0	100	86	600	84.16	100	70	200	76.50	
4417	080176	58040	200	178	1200	88.50	21.0	100	67	700	81.71	100	68	300	73.66	

CONTINUED NEXT FRAME.....

L09

58-02735 FAY ROBERT CLASS 2 \*\*\*\*\*ATA-CODES\*\*\*\*\*16-YARDS\*\*\*\*\*HANDICAP\*\*\*\*\*DOUBLES\*\*\*\*\*YEAR\*\*\*\*  
 PO BOX 726 STATUS 1 900.8422 500.7300 350.5428 1974  
 DOUGLAS WY YARDAGE 21.0 1700.8752 1600.8350 700.7114 1975  
 82633 PAID 2200.8913 700.8171 700.7814 1976

SHOOT	REPT	DATE	LOC	16YDS-SHOT-BRK.	CURRENT	Y-T-D	SHOT--PCT.	HDCP.YDS	-SHOT-BRK.	CURRENT	Y-T-D	SHOT--PCT.	-EARN	DBLS-SHOT-BRK.	--SHOT--PCT.
	4965	082776	58030				1200 88.50					700 81.71		400 326	700 78.14
	4965	082876	58030	1000 899			2200 89.13					700 81.71			700 78.14

58-02738 FERGUSON, HARVEY CLASS 2 \*\*\*\*\*ATA-CODES\*\*\*\*\*16-YARDS\*\*\*\*\*HANDICAP\*\*\*\*\*DOUBLES\*\*\*\*\*YEAR\*\*\*\*  
 315 CLARK ST. STATUS 4 800.9400 600.7683 1974  
 LYMAN, WYO. YARDAGE 22.0 1975  
 82937 PAID 1976

SHOOT	REPT	DATE	LOC	16YDS-SHOT-BRK.	CURRENT	Y-T-D	SHOT--PCT.	HDCP.YDS	-SHOT-BRK.	CURRENT	Y-T-D	SHOT--PCT.	-EARN	DBLS-SHOT-BRK.	--SHOT--PCT.
	2299	050276	52030	100 90			100 90.00	22.0	100 74			100 74.00			
	2878	052276	52047	100 94			200 92.00	22.0	100 77			200 75.50			
	2878	052376	52047	100 93			300 92.33	22.0	100 76			300 75.66			
	3436	061076	52045	100 93			400 92.50	22.0	100 71			400 74.50			
	4097	071076	52055	100 94			500 92.80	22.0	100 79			500 75.40			
	4097	071176	52055	100 93			600 92.83	22.0	100 84			600 76.83			
	5535	092576	52047	200 195			800 94.00					600 76.83			

58-02755 FINLEY O FRED CLASS 2 \*\*\*\*\*ATA-CODES\*\*\*\*\*16-YARDS\*\*\*\*\*HANDICAP\*\*\*\*\*DOUBLES\*\*\*\*\*YEAR\*\*\*\*  
 FINLEY RANCH STATUS 3 1500.9173 650.8307 200.7050 1974  
 DUBOIS WYO YARDAGE 24.0 2600.9219 2300.8817 800.7312 1975  
 82513 PAID 3400.9314 2800.8585 1300.7600 1976

SHOOT	REPT	DATE	LOC	16YDS-SHOT-BRK.	CURRENT	Y-T-D	SHOT--PCT.	HDCP.YDS	-SHOT-BRK.	CURRENT	Y-T-D	SHOT--PCT.	-EARN	DBLS-SHOT-BRK.	--SHOT--PCT.
	0085	100500	58040	200 193			200 96.50	23.0	100 90			100 90.00		100 71	100 71.00
	0859	012876	52045	200 187			400 95.00					100 90.00			100 71.00
	0859	020176	52045	100 96			500 95.20	23.0	100 78			200 84.00	100 72		200 71.50
	0982	020376	33020				500 95.20	23.0	100 83			300 83.66			200 71.50
	0982	020476	33020	100 83			600 93.16	23.0				300 83.66			200 71.50
	0982	020576	33020	200 188			800 93.37	23.0	100 90			400 85.25			200 71.50
	0982	020876	33020				800 93.37	23.0	100 91			500 86.40			200 71.50
	1334	031376	52045	100 93			900 93.33					500 86.40			200 71.50
	1334	031376	52045	100 89			1000 92.90	23.0	100 88			600 86.66			200 71.50
	1334	031476	52045				1000 92.90	23.0	100 77			700 85.28			200 71.50
	1485	032176	58040	200 187			1200 93.00	23.0	100 86			800 85.37	100 68		300 70.33
	2262	042976	33005				1200 93.00	23.0	100 78			900 84.55			300 70.33
	2262	043076	33005	100 88			1300 92.61	23.0	100 83			1000 84.40			300 70.33
	2262	050176	33005	200 175			1500 91.93					1000 84.40			300 70.33
	2262	050276	33005				1500 91.93	23.0	100 92			1100 85.09	100 70		400 70.25
		052076	08888				1500 91.93	23.0				1100 85.09			400 70.25
	3436	061176	52045	100 94			1600 92.06	23.0	100 79			1200 84.58			400 70.25
	3436	061276	52045	100 99			1700 92.47					1200 84.58			400 70.25
	3436	061276	52045	100 95			1800 92.61					1200 84.58			400 70.25
	3436	061376	52045				1800 92.61	23.0	100 81			1300 84.30			400 70.25
	3597	062676	58025	100 93			1900 92.63	23.0	100 88			1400 84.57	100 82		500 72.60
	3797	070276	58005	100 92			2000 92.60	23.0	100 95			1500 85.26	100 85		600 74.66
	3797	070376	58005	200 184			2200 92.54					1500 85.26			600 74.66
	3797	070476	58005				2200 92.54	23.0	100 91			1600 85.62			600 74.66
	4084	071876	58040	200 188			2400 92.66	23.0	100 89			1700 85.82	100 86		700 76.28
	4244	072376	58025	100 96			2500 92.80	23.0	100 91			1800 86.11	100 79		800 76.62
	4244	072476	58025	100 93			2600 92.80	23.0	100 97			1900 86.68			800 76.62
	4244	072576	58025	100 92			2700 92.77	24.0	100 89			2000 86.80			800 76.62
	4780	082176	58025	100 94			2800 92.82	24.0	100 88			2100 86.85	100 84		900 77.44
	4780	082276	58025	100 98			2900 93.00	24.0	100 93			2200 87.13	100 79		1000 77.60
	5141	090476	58040	100 97			3000 93.13	24.0	100 88			2300 87.17	100 72		1100 77.09
	5141	090576	58040	200 195			3200 93.40					2300 87.17	100 69		1200 76.41

CONTINUED NEXT FRAME.....

M09

58-02755 FINLEY O FRED CLASS 2 \*\*\*\*\*ATA-CODES\*\*\*\*\*16-YARDS\*\*\*\*\*HANDICAP\*\*\*\*\*DOUBLES\*\*\*\*\*YEAR\*\*\*\*  
 FINLEY RANCH STATUS 3 1500.9173 650.8307 200.7050 1974  
 DUBOIS WYO YARDAGE 24.0 2600.9219 2300.8817 800.7312 1975  
 02513 PAID 3400.9314 2800.8585 1300.7600 1976

SHOOT REPT	DATE	LOC	16YDS-SHOT-BRK.	CURRENT	Y-T-D	SHOT--PCT.	HDCP.	YDS	-SHOT-BRK.	CURRENT	Y-T-D	SHOT--PCT.	-EARN	DBLS-SHOT-BRK.	Y-T-D	SHOT--PCT.	
5141	090676	58040				3200		24.0	200	172		2500	87.08			1200	76.41
5209	091176	52045	200	178		3400		24.0	100	77		2600	86.64			1200	76.41
5209	091276	52045				3400		24.0	100	68		2700	86.00			1200	76.41
5209	091276	52045				3400		24.0	100	82		2800	85.85	100	71	1300	76.00

58-02759 FINLEY JOHN P CLASS 2 \*\*\*\*\*ATA-CODES\*\*\*\*\*16-YARDS\*\*\*\*\*HANDICAP\*\*\*\*\*DOUBLES\*\*\*\*\*YEAR\*\*\*\*  
 FINLEY RANCH STATUS 1 300.8600 250.8040 1974  
 DUBOIS WYO YARDAGE 22.5 1700.9323 1500.8793 600.6883 1975  
 02513 1000.9120 900.8788 600.7750 1976

SHOOT REPT	DATE	LOC	16YDS-SHOT-BRK.	CURRENT	Y-T-D	SHOT--PCT.	HDCP.	YDS	-SHOT-BRK.	CURRENT	Y-T-D	SHOT--PCT.	-EARN	DBLS-SHOT-BRK.	Y-T-D	SHOT--PCT.	
1405	032176	58040	200	166		200		22.5	100	81		100	81.00				
3597	062676	58025	100	85		300		22.5	100	87		200	84.00	100	79	100	79.00
4244	072376	58025	100	92		400		22.5	100	90		300	86.00	100	74	200	76.50
4244	072476	58025	100	97		500		22.5	100	80		400	84.50			200	78.50
4244	072576	58025	100	92		600		22.5	100	89		500	85.40			200	76.50
	081376	08888				600		22.5				500	85.40			200	76.50
4780	082176	58025	100	99		700		22.5	100	91		600	86.33	100	70	300	74.33
4780	082276	58025	100	96		800		22.5	100	94		700	87.42	100	79	400	75.50
5296	091876	58025	100	95		900		22.5	100	89		800	87.62	100	83	500	77.00
5296	091976	58025	100	90		1000		22.5	100	90		900	87.88	100	80	600	77.50

58-02800 FITZGERALD D R P CLASS 2 \*\*\*\*\*ATA-CODES\*\*\*\*\*16-YARDS\*\*\*\*\*HANDICAP\*\*\*\*\*DOUBLES\*\*\*\*\*YEAR\*\*\*\*  
 1600 WEST 25 APT D STATUS 3 R \* \* \* 2200.8645 1300.8184 200.6850 1974  
 CASPER WYO YARDAGE 22.5 2000.9135 1700.8717 100.7100 1975  
 02601 PAID 2100.9276 1400.8207 1050.7342 1976

SHOOT REPT	DATE	LOC	16YDS-SHOT-BRK.	CURRENT	Y-T-D	SHOT--PCT.	HDCP.	YDS	-SHOT-BRK.	CURRENT	Y-T-D	SHOT--PCT.	-EARN	DBLS-SHOT-BRK.	Y-T-D	SHOT--PCT.	
0686	121400	04055	100	91		100											
0824	011076	04010	200	187		300											
0824	011176	04010	100	83		400								100	77	100	77.00
0845	012876	04055	100	94		500		22.5	100	82		100	82.00			100	77.00
0845	012976	04055	100	98		600								100	78	200	77.50
0845	013076	04055				600		22.5	100	80		200	81.00	100	69	300	74.66
0845	020176	04055	200	186		800		22.5	100	76		300	79.33			300	74.66
0972	020876	04055	100	96		900		22.5	100	91		400	82.25	100	79	400	75.75
1612	031876	04030	100	91		1000		22.5	100	81		500	82.00	100	66	500	73.80
1612	031976	04030	100	96		1100		22.5	100	88		600	83.00	100	83	600	75.33
1612	032076	04030	200	182		1300						600	83.00			600	75.33
1612	032176	04030				1300		22.5	100	79		700	82.42	100	68	700	74.28
2972	052976	58040	100	97		1400		22.5	100	86		800	82.87	50	38	750	74.40
2972	053076	58040	200	180		1600						800	82.87	100	79	850	74.94
2972	053176	58040				1600		22.5	200	152		1000	81.50			850	74.94
4244	072376	58025	100	96		1700		22.5	100	77		1100	81.09	100	63	950	73.68
4244	072476	58025	100	87		1800		22.5	100	80		1200	81.00			950	73.68
4244	072576	58025	100	97		1900		22.5	100	88		1300	81.53			950	73.68
4417	080176	58040	200	187		2100		22.5	100	89		1400	82.07	100	71	1050	73.42

58-02840 FLEISCHMANN WM H CLASS 2 \*\*\*\*\*ATA-CODES\*\*\*\*\*16-YARDS\*\*\*\*\*HANDICAP\*\*\*\*\*DOUBLES\*\*\*\*\*YEAR\*\*\*\*  
 JACKSON STATUS 1 \* \* \* \* 500.8820 300.8333 1974  
 WYOMING YARDAGE 20.0 200.8500 400.8625 1975  
 03001 PAID 100.7500 1976

SHOOT REPT	DATE	LOC	16YDS-SHOT-BRK.	CURRENT	Y-T-D	SHOT--PCT.	HDCP.	YDS	-SHOT-BRK.	CURRENT	Y-T-D	SHOT--PCT.	-EARN	DBLS-SHOT-BRK.	Y-T-D	SHOT--PCT.
4244	072476	58025				20.0			100	75		100	75.00			

N09

58-02841 FLEMING, GEORGE CLASS 2 \*\*\*\*\*ATA-CODES\*\*\*\*\*16-YARDS\*\*\*\*\*HANDICAP\*\*\*\*\*DOUBLES\*\*\*\*\*YEAR\*\*\*\*  
 BOX 84 STATUS 4 1974  
 WILSON, WY YARDAGE 22.0 1975  
 83014 PAID 200.7900 100.8800 1976

SHOOT REPT DATE	LOC	16YDS-SHOT-BRK.	CURRENT	Y-T-D SHOT--PCT.	HDCP. YDS	-SHOT-BRK.	SHOOT--PCT.	-EARN	DBLS-SHOT-BRK.	--SHOT--PCT.
4244 072376	58025	100	79	100	79.00	22.0	100	88	100	88.00
4244 072476	58025	100	79	200	79.00	22.0	100	88	100	88.00

58-02843 FLETCHER REID CLASS 2 \*\*\*\*\*ATA-CODES\*\*\*\*\*16-YARDS\*\*\*\*\*HANDICAP\*\*\*\*\*DOUBLES\*\*\*\*\*YEAR\*\*\*\*  
 524 12TH ST STATUS 3 \* \* \* \* 475.8463 200.7600 1974  
 RAWLINS WYO YARDAGE 22.0 1400.9142 500.8820 300.8266 1975  
 82301 PAID 100.7900 1976

SHOOT REPT DATE	LOC	16YDS-SHOT-BRK.	CURRENT	Y-T-D SHOT--PCT.	HDCP. YDS	-SHOT-BRK.	SHOOT--PCT.	-EARN	DBLS-SHOT-BRK.	--SHOT--PCT.
3327 061376	58040	22.0	100	79	100	79.00	100	79.00		

58-02845 FLETCHER WALTER R CLASS 2 \*\*\*\*\*ATA-CODES\*\*\*\*\*16-YARDS\*\*\*\*\*HANDICAP\*\*\*\*\*DOUBLES\*\*\*\*\*YEAR\*\*\*\*  
 524-12TH ST STATUS 1 \* \* \* \* 2100.9395 2200.8750 1600.8293 1974  
 RAWLINS WYO YARDAGE 25.0 3300.9530 2600.8315 2000.8385 1975  
 82301 PAID 4300.9723 2200.8027 2350.8706 1976

SHOOT REPT DATE	LOC	16YDS-SHOT-BRK.	CURRENT	Y-T-D SHOT--PCT.	HDCP. YDS	-SHOT-BRK.	SHOOT--PCT.	-EARN	DBLS-SHOT-BRK.	--SHOT--PCT.
1727 040476	58005	200	190	200	95.00	25.0	100	83	100	86.00
2119 042576	58040	200	189	400	94.75	25.0	100	55	200	69.00
2855 050476	33010	100	97	500	95.20	25.0	100	68	300	68.66
2855 050576	33010	100	89	600	94.16	25.0	100	63	400	67.25
2855 050676	33010			600	94.16	25.0	100	62	500	66.20
2855 050776	33010	200	192	800	94.62	25.0	100	72	500	66.20
2855 050876	33010			800	94.62	25.0	100	72	500	66.20
2744 052376	58030	200	193	1000	95.00	25.0	100	72	600	67.16
2972 052976	58040	100	95	1100	95.00	25.0	100	85	700	69.71
2972 053076	58040	200	196	1300	95.46	25.0	100	85	700	69.71
2972 053176	58040			1300	95.46	25.0	200	171	900	73.22
3327 061376	58040			1300	95.46	25.0	300	239	1200	74.83
3378 061976	58030	300	294	1600	95.93	25.0	100	90	1200	74.83
3378 062076	58030	100	98	1700	96.05	25.0	100	90	1300	76.00
3503 062776	58050	100	98	1800	96.16	25.0	100	85	1400	76.64
3797 070276	58005	100	95	1900	96.10	25.0	100	85	1500	77.20
3797 070376	58005	200	199	2100	96.42	25.0	100	85	1500	77.20
3797 070476	58005			2100	96.42	25.0	100	92	1600	78.12
3929 071176	58030	200	197	2300	96.60	25.0	100	80	1700	78.23
4084 071876	58040	200	192	2500	96.56	25.0	100	88	1800	78.77
4191 072576	58050	100	99	2600	96.65	25.0	100	84	1900	79.05
	08888			2600	96.65	25.0	100	84	1900	79.05
4713 080876	58030	200	194	2800	96.67	25.0	100	91	2000	79.65
4781 082276	58050	100	99	2900	96.75	25.0	100	86	2100	79.95
4965 082776	58030			2900	96.75	25.0	100	86	2100	79.95
4965 082876	58030	1000	982	3900	97.12	25.0	100	86	2100	79.95
5141 090576	58040	200	196	4100	97.17	25.0	100	87	2100	79.95
5472 092676	58030	200	197	4300	97.23	25.0	100	87	2200	80.27

58-02848 FORTE JOSEPH A CLASS 2 \*\*\*\*\*ATA-CODES\*\*\*\*\*16-YARDS\*\*\*\*\*HANDICAP\*\*\*\*\*DOUBLES\*\*\*\*\*YEAR\*\*\*\*  
 BOX 439 STATUS 3 1974  
 OUBOIS WYO YARDAGE 26.5 400.9475 300.8800 300.7833 1975  
 82513 PAID 1700.9441 1200.8466 1000.8550 1976

SHOOT REPT DATE	LOC	16YDS-SHOT-BRK.	CURRENT	Y-T-D SHOT--PCT.	HDCP. YDS	-SHOT-BRK.	SHOOT--PCT.	-EARN	DBLS-SHOT-BRK.	--SHOT--PCT.
0085 100500	58040	200	192	200	96.00	25.5	100	95	100	89.00
0085 100500	58040			200	96.00	26.0	100	95	100	89.00
1334 031276	52045	100	90	300	94.00	26.0	100	81	200	88.00

CONTINUED NEXT FRAME.....

B10

58-02848 FORTE JOSEPH A  
BOX 439  
DUBOIS WYO

CLASS 2 \*\*\*\*\*ATA-CODES\*\*\*\*\*16-YARDS\*\*\*\*\*HANDICAP\*\*\*\*\*DOUBLES\*\*\*\*\*YEAR\*\*\*\*  
STATUS 3  
YARDAGE 26.5

82513 PAID

SHOOT REPT	DATE	LOC	16YDS-SHOT-BRK.	CURRENT	Y-T-D	HDCP. YDS	CURRENT	Y-T-D	-EARN	DBLS-SHOT-BRK.	Y-T-D
1334	031376	52045	100 91	400	93.25		400.9475	300.8000		300.7833	1974
1334	031376	52045	100 93	500	93.20	26.0	1700.9441	1200.8466		1000.8550	1975
1334	031476	52045		500	93.20	26.0					1976
1405	032176	58040	200 179	700	92.14	26.0				200 174	300 87.66
2119	042576	58040	200 188	900	92.55	26.0				100 77	400 85.00
3597	062676	58025	100 98	1000	93.10	26.0				100 84	500 84.80
3597	062776	58025	100 97	1100	93.45	26.0				100 82	600 84.33
3797	070276	58005	100 96	1200	93.66	26.0				100 85	700 84.42
3797	070376	58005	200 193	1400	94.07					100 85	800 84.50
3797	070476	58005		1400	94.07	26.0				100 92	900 85.33
4244	072576	58025	100 98	1500	94.33	26.0					900 85.33
4417	080176	58040	200 190	1700	94.41	26.0				100 87	1000 85.50
	090276	08688		1700	94.41	26.0					1000 85.50

58-02849 FRANZ, JAMES A.  
880 N LANE  
LANDER, WYO

CLASS 2 \*\*\*\*\*ATA-CODES\*\*\*\*\*16-YARDS\*\*\*\*\*HANDICAP\*\*\*\*\*DOUBLES\*\*\*\*\*YEAR\*\*\*\*  
STATUS 3  
YARDAGE 24.5

82520 PAID

SHOOT REPT	DATE	LOC	16YDS-SHOT-BRK.	CURRENT	Y-T-D	HDCP. YDS	CURRENT	Y-T-D	-EARN	DBLS-SHOT-BRK.	Y-T-D
1405	032176	58040	200 178	200	89.00	22.0	900.9422	600.9200		600.8583	1974
1727	040476	58005	200 195	400	93.25	22.0			1.0	100 86	100 86.00
3597	062676	58025	100 94	500	93.40	23.0			1.0	100 81	200 83.50
3597	062776	58025	100 95	600	93.66	24.0				100 82	300 83.00
3797	070276	58005	100 95	700	93.85	24.0				100 81	400 82.50
3797	070376	58005	200 191	900	94.22					100 91	500 84.20
3797	070476	58005		900	94.22	24.0				100 94	500 84.20
0000	073076	07777		900	94.22	24.0			.5	100 94	600 85.83

58-02850 FRIESEN GEORGE W  
BOX 825  
CODY WYO

CLASS 2 \*\*\*\*\*ATA-CODES\*\*\*\*\*16-YARDS\*\*\*\*\*HANDICAP\*\*\*\*\*DOUBLES\*\*\*\*\*YEAR\*\*\*\*  
STATUS 3  
YARDAGE 21.0

82414 PAID

SHOOT REPT	DATE	LOC	16YDS-SHOT-BRK.	CURRENT	Y-T-D	HDCP. YDS	CURRENT	Y-T-D	-EARN	DBLS-SHOT-BRK.	Y-T-D
0000	110400	07777				22.0	700.8842	500.7920			1974
1727	040476	58005	200 180	200	90.00	22.0	500.9320	200.8250			1975
2255	050276	58005	100 99	300	93.00				1.0		1976
2744	052376	58030	200 187	500	93.20	22.0				100 79	100 79.00

58-02851 FRYE BRET  
616 SO 9TH ST  
DOUGLAS WYO

CLASS 2 \*\*\*\*\*ATA-CODES\*\*\*\*\*16-YARDS\*\*\*\*\*HANDICAP\*\*\*\*\*DOUBLES\*\*\*\*\*YEAR\*\*\*\*  
STATUS 4  
YARDAGE 20.0

82633 PAID

SHOOT REPT	DATE	LOC	16YDS-SHOT-BRK.	CURRENT	Y-T-D	HDCP. YDS	CURRENT	Y-T-D	-EARN	DBLS-SHOT-BRK.	Y-T-D
1405	032176	58040				18.0	200.6650	400.6875			1974
2972	053076	58040	200 160	200	80.00		400.7900				1975
2972	053176	58040		200	80.00	20.0					1976
4417	080176	58040	200 156	400	79.00	20.0				100 55	100 55.00

C10

58-02852 FRYE ERLIN R CLASS 2 \*\*\*\*\*ATA-CODES\*\*\*\*\*16-YARDS\*\*\*\*\*HANDICAP\*\*\*\*\*DOUBLES\*\*\*\*\*YEAR\*\*\*\*  
 616 S 9TH STATUS 3 1974  
 DOUGLAS WYO YARDAGE 21.0 400.9425 100.8600 100.8400 1975  
 82633 PAID 1400.9328 400.7500 300.7033 1976

SHOOT REPT DATE	LOC	16YDS-SHOT-BRK.	CURRENT	Y-T-D	HDCP.	YDS	-SHOT-BRK.	SHOT--PCT.	-EARN	DBLS-SHOT-BRK.	Y-T-D	SHOT--PCT.
1405 032176	58040					22.0	100 76	100 76.00		100 82	100 82.00	
2972 053076	58040	200 181		200 90.50				100 76.00		100 71	200 76.50	
2972 053176	58040			200 90.50		22.0	200 146	300 74.00			200 76.50	
4417 080176	58040	200 175		400 89.00		22.0	100 78	400 75.00		100 58	300 70.33	
4965 082876	58030	1000 950		1400 93.28				400 75.00			300 70.33	
0000 092176	07777			1400 93.28		22.0		400 75.00	1.0-		300 70.33	

58-02853 GAINES H MAC CLASS 2 \*\*\*\*\*ATA-CODES\*\*\*\*\*16-YARDS\*\*\*\*\*HANDICAP\*\*\*\*\*DOUBLES\*\*\*\*\*YEAR\*\*\*\*  
 1103 SANDERS STATUS 3 1974  
 LARAMIE WYO YARDAGE 22.5 400.9475 400.8725 1975  
 82070 PAID 1200.9541 600.8966 300.8000 1976

SHOOT REPT DATE	LOC	16YDS-SHOT-BRK.	CURRENT	Y-T-D	HDCP.	YDS	-SHOT-BRK.	SHOT--PCT.	-EARN	DBLS-SHOT-BRK.	Y-T-D	SHOT--PCT.
1727 040476	58005	200 189		200 94.50		20.5	100 94	100 94.00				
2255 050276	58005	100 94		300 94.33		20.5	100 90	200 92.00				
2744 052376	58030	200 183		500 93.20		20.5	100 87	300 90.33		100 83	100 83.00	
3378 061976	58030	300 290		800 94.50				300 90.33			100 83.00	
3378 062076	58030	100 99		900 95.00		20.5	100 90	400 90.25		100 84	200 83.50	
3503 062776	58050	100 98		1000 95.30		20.5	100 89	500 90.00		100 73	300 80.00	
3929 071176	58030	200 192		1200 95.41		20.5	100 88	600 89.66			300 80.00	
090276	08888			1200 95.41		20.5		600 89.66	2.0		300 80.00	

58-02854 GALLAS, A. JEFFREY CLASS 2 \*\*\*\*\*ATA-CODES\*\*\*\*\*16-YARDS\*\*\*\*\*HANDICAP\*\*\*\*\*DOUBLES\*\*\*\*\*YEAR\*\*\*\*  
 132 GATEWAY VILLAGE STATUS 4 1974  
 ROCK SPRINGS WYO YARDAGE 22.0 100.8600 100.8500 1975  
 82901 PAID 100.8600 100.8500 1976

SHOOT REPT DATE	LOC	16YDS-SHOT-BRK.	CURRENT	Y-T-D	HDCP.	YDS	-SHOT-BRK.	SHOT--PCT.	-EARN	DBLS-SHOT-BRK.	Y-T-D	SHOT--PCT.
1876 041076	52055	100 86		100 86.00		22.0	100 85	100 85.00				

58-02856 GALLION LESLIE W CLASS 2 \*\*\*\*\*ATA-CODES\*\*\*\*\*16-YARDS\*\*\*\*\*HANDICAP\*\*\*\*\*DOUBLES\*\*\*\*\*YEAR\*\*\*\*  
 301 E 16TH STATUS 3 1974  
 CHEYENNE WYO YARDAGE 21.0 300.9533 400.8375 1975  
 82001 PAID 1000.9330 900.8922 1976

SHOOT REPT DATE	LOC	16YDS-SHOT-BRK.	CURRENT	Y-T-D	HDCP.	YDS	-SHOT-BRK.	SHOT--PCT.	-EARN	DBLS-SHOT-BRK.	Y-T-D	SHOT--PCT.
0177 101200	58005	100 93		100 93.00		22.0	100 92	100 92.00				
1727 040476	58005	200 192		300 95.00		22.0	100 87	200 89.50				
2255 050176	58005	100 87		400 93.00		22.0	100 82	300 87.00				
2255 050276	58005	100 95		500 93.40		22.0	100 77	400 84.50				
052776	07777			500 93.40		22.0		400 84.50	1.0-			
3797 070276	58005	100 90		600 92.83		21.0	100 95	500 86.60				
3797 070376	58005	200 191		800 93.50				500 86.60				
3797 070476	58005			800 93.50		21.0	100 93	600 87.66				
4833 081576	58005			800 93.50		21.0	100 95	700 88.71				
4833 081576	58005			800 93.50		21.0	100 91	800 89.00				
5408 091976	58005	200 185		1000 93.30		21.0	100 91	900 89.22				

58-02857 GAMBLIN GEORGE E CLASS 2 \*\*\*\*\*ATA-CODES\*\*\*\*\*16-YARDS\*\*\*\*\*HANDICAP\*\*\*\*\*DOUBLES\*\*\*\*\*YEAR\*\*\*\*  
 UVA RT STATUS 4 S 200.7850 1974  
 WHEATLAND WYO YARDAGE 22.0 700.8914 100.9500 1975  
 82201 PAID 100.8500 100.6700 1976

SHOOT REPT DATE	LOC	16YDS-SHOT-BRK.	CURRENT	Y-T-D	HDCP.	YDS	-SHOT-BRK.	SHOT--PCT.	-EARN	DBLS-SHOT-BRK.	Y-T-D	SHOT--PCT.
0684 122800	58070	100 85		100 85.00								

CONTINUED NEXT FRAME.....

D10

58-02857 GAMBLIN GEORGE E CLASS 2 \*\*\*\*\*ATA-CODES\*\*\*\*\*16-YARDS\*\*\*\*\*HANDICAP\*\*\*\*\*DOUBLES\*\*\*\*\*YEAR\*\*\*\*  
 UVA RT STATUS 4 S 200.7850 1974  
 WHEATLAND WYO YARDAGE 22.0 700.8914 100.9500 1975  
 82201 PAID 100.8500 100.6700 1976  
 SHOOT CURRENT Y-T-D CURRENT Y-T-D CURRENT Y-T-D  
 REPT DATE LOC 16YDS-SHOT-BRK. SHOT--PCT. HDCP.YDS -SHOT-BRK. SHOT--PCT.-EARN DBLS-SHOT-BRK.--SHOT--PCT.  
 1727 040476 58005 100 85.00 22.0 100 67 100 67.00

58-02858 GALLION MARTY CLASS 2 \*\*\*\*\*ATA-CODES\*\*\*\*\*16-YARDS\*\*\*\*\*HANDICAP\*\*\*\*\*DOUBLES\*\*\*\*\*YEAR\*\*\*\*  
 4009 EAST 6TH ST STATUS 4 S 300.6866 1974  
 CHEYENNE WYO YARDAGE 20.0 100.7200 1975  
 82001 PAID 100.7200 1976  
 SHOOT CURRENT Y-T-D CURRENT Y-T-D CURRENT Y-T-D  
 REPT DATE LOC 16YDS-SHOT-BRK. SHOT--PCT. HDCP.YDS -SHOT-BRK. SHOT--PCT.-EARN DBLS-SHOT-BRK.--SHOT--PCT.  
 0177 101200 58005 100 72 100 72.00

58-02859 GAMBLIN ROY CLASS 2 \*\*\*\*\*ATA-CODES\*\*\*\*\*16-YARDS\*\*\*\*\*HANDICAP\*\*\*\*\*DOUBLES\*\*\*\*\*YEAR\*\*\*\*  
 UVA RT STATUS 3 \* \* \* \* 600.8566 900.8633 800.7937 1974  
 WHEATLAND WYO YARDAGE 22.5 1600.9312 1900.9000 1200.8141 1975  
 82201 PAID 1300.9520 800.8612 1200.8466 1976  
 SHOOT CURRENT Y-T-D CURRENT Y-T-D CURRENT Y-T-D  
 REPT DATE LOC 16YDS-SHOT-BRK. SHOT--PCT. HDCP.YDS -SHOT-BRK. SHOT--PCT.-EARN DBLS-SHOT-BRK.--SHOT--PCT.  
 0684 122800 58070 100 92 100 92.00 22.0 100 80 100 80.00 100 83 100 83.00  
 1727 040476 58005 100 92 100 92.00 22.5 100 92 200 86.00 100 84 200 83.50  
 1728 041176 58070 100 87 200 89.50 200 86.00 100 79 300 82.00  
 2255 050276 58005 100 93 300 90.66 22.5 100 87 300 86.33 300 82.00  
 2411 050876 58070 100 95 400 91.75 22.5 100 91 400 87.50 100 78 400 81.00  
 2744 052376 58030 400 91.75 22.5 100 89 500 87.80 100 84 500 81.60  
 4098 062776 58070 500 486 900 94.77 500 87.80 500 81.60  
 3797 070376 58005 200 195 1100 95.27 500 87.80 500 81.60  
 3797 070476 58005 1100 95.27 22.5 100 90 600 88.16 100 84 600 82.00  
 4713 080876 58030 1100 95.27 22.5 100 81 700 87.14 100 80 700 81.71  
 4965 082776 58030 1100 95.27 700 87.14 400 364 1100 85.09  
 5472 092676 58030 200 191 1300 95.30 22.5 100 79 800 86.12 100 80 1200 84.66

58-02860 GARLAND R J CLASS 2 \*\*\*\*\*ATA-CODES\*\*\*\*\*16-YARDS\*\*\*\*\*HANDICAP\*\*\*\*\*DOUBLES\*\*\*\*\*YEAR\*\*\*\*  
 BOX 735 STATUS 3 \* \* \* \* 1900.9363 1600.8731 800.7525 1974  
 GREYBULL WYO YARDAGE 22.0 1700.9041 800.8412 1975  
 82426 PAID 1600.9125 900.8400 1976  
 SHOOT CURRENT Y-T-D CURRENT Y-T-D CURRENT Y-T-D  
 REPT DATE LOC 16YDS-SHOT-BRK. SHOT--PCT. HDCP.YDS -SHOT-BRK. SHOT--PCT.-EARN DBLS-SHOT-BRK.--SHOT--PCT.  
 0068 100500 31025 200 190 200 95.00 23.0 100 88 100 88.00  
 1405 032176 58040 200 171 400 90.25 23.0 100 76 200 82.00  
 2107 042476 31025 100 92 500 90.60 22.0 100 78 300 80.66  
 2107 042576 31025 100 94 600 91.16 22.0 100 80 400 80.50  
 2255 050276 58005 100 93 700 91.42 400 80.50  
 3031 051576 30055 200 178 900 90.88 400 80.50  
 3031 051676 30055 900 90.88 23.0 100 89 500 82.20  
 052076 08888 900 90.88 23.0 500 82.20 1.0-  
 2652 052376 20060 100 89 1000 90.70 500 82.20  
 3704 070476 31025 100 96 1100 91.18 22.0 100 91 600 83.66  
 4084 071876 58040 200 183 1300 91.23 22.0 100 85 700 83.85  
 4191 072576 58050 100 94 1400 91.42 22.0 100 85 800 84.00  
 5210 080876 58045 200 180 1600 91.25 22.0 100 84 900 84.00

E10



E10

58-02861 GARDER, JOHN F. CLASS 2 \*\*\*\*\*ATA-CODES\*\*\*\*\*16-YARDS\*\*\*\*\*HANDICAP\*\*\*\*\*DOUBLES\*\*\*\*\*YEAR\*\*\*\*\*  
 1335 S BEECH STATUS 3 1974  
 CASPER, WYO YARDAGE 20.0 1975  
 82601 PAID 1000.8700 500.8000 1976

SHOOT REPT	DATE	LOC	16YDS-SHOT-BRK.	CURRENT	Y-T-D	SHOT--PCT.	HDCP.YDS	-SHOT-BRK.	Y-T-D	SHOT--PCT.	-EARN	DBLS-SHOT-BRK.	--SHOT--PCT.
1405	032176	58040	200	158	200	79.00	22.0	100	69	100	69.00		
2119	042576	58040	200	167	400	81.25	22.0	100	78	200	73.50		
4084	071876	58040	200	182	600	84.50	22.0	100	90	300	79.00		
4417	080176	58040	200	176	800	85.37	22.0	100	73	400	77.50		
5210	080876	58045	200	187	1000	87.00	22.0	100	90	500	80.00		
0000	100676	07777			1000	87.00	22.0			500	80.00	2.0-	

58-02862 GALLEGOS, GREG CLASS 2 \*\*\*\*\*ATA-CODES\*\*\*\*\*16-YARDS\*\*\*\*\*HANDICAP\*\*\*\*\*DOUBLES\*\*\*\*\*YEAR\*\*\*\*\*  
 820 E.H STATUS 4 1974  
 CASPER WYO YARDAGE 22.0 1975  
 82601 PAID 500.7780 1976

SHOOT REPT	DATE	LOC	16YDS-SHOT-BRK.	CURRENT	Y-T-D	SHOT--PCT.	HDCP.YDS	-SHOT-BRK.	Y-T-D	SHOT--PCT.	-EARN	DBLS-SHOT-BRK.	--SHOT--PCT.
2119	042576	58040	200	116	200	58.00							
2972	052976	58040	100	89	300	68.33							
2972	053076	58040	200	184	500	77.80							

58-02880 GASWINT ROY CLASS 2 \*\*\*\*\*ATA-CODES\*\*\*\*\*16-YARDS\*\*\*\*\*HANDICAP\*\*\*\*\*DOUBLES\*\*\*\*\*YEAR\*\*\*\*\*  
 1511 EAST 23RD ST STATUS 3 \* \* \* \* 800.9225 400.8725 1974  
 CHEYENNE WYO YARDAGE 19.5 800.8887 500.8100 1975  
 82001 PAID 400.9025 700.7728 1976

SHOOT REPT	DATE	LOC	16YDS-SHOT-BRK.	CURRENT	Y-T-D	SHOT--PCT.	HDCP.YDS	-SHOT-BRK.	Y-T-D	SHOT--PCT.	-EARN	DBLS-SHOT-BRK.	--SHOT--PCT.
0177	101200	58005	100	95	100	95.00	19.5	100	87	100	87.00		
2255	050276	58005			100	95.00	19.5	100	61	200	74.00		
3085	060676	58005	100	87	200	91.00				200	74.00		
3797	070276	58005			200	91.00	19.5	100	77	300	75.00		
3797	070476	58005			200	91.00	19.5	100	86	400	77.75		
3929	071176	58030			200	91.00	19.0	100	74	500	77.00		
0000	073076	08888			200	91.00	19.5			500	77.00		
4833	081476	58005	200	179	400	90.25				500	77.00		
4833	081576	58005			400	90.25	19.5	100	76	600	76.83		
4833	081576	58005			400	90.25	19.5	100	80	700	77.28		

58-02906 GAY JAMES C CLASS 2 \*\*\*\*\*ATA-CODES\*\*\*\*\*16-YARDS\*\*\*\*\*HANDICAP\*\*\*\*\*DOUBLES\*\*\*\*\*YEAR\*\*\*\*\*  
 RT 1 BOX 386 STATUS 3 500.7140 300.7233 1974  
 LARMIE WYO YARDAGE 22.0 1100.8481 1000.8280 700.7128 1975  
 82070 PAID 2800.9535 1100.8881 900.8055 1976

SHOOT REPT	DATE	LOC	16YDS-SHOT-BRK.	CURRENT	Y-T-D	SHOT--PCT.	HDCP.YDS	-SHOT-BRK.	Y-T-D	SHOT--PCT.	-EARN	DBLS-SHOT-BRK.	--SHOT--PCT.
1728	041176	58070	100	85	100	85.00	21.0	100	76	100	76.00		
2255	050176	58005	100	94	200	89.50	21.0	100	85	200	80.50		
2744	052376	58030	200	184	400	90.75	21.0	100	84	300	81.66		
3378	061976	58030	300	286	700	92.71				300	81.66		
3378	062076	58030	100	91	800	92.50	21.0	100	89	400	83.50	100	80
3797	070276	58005	100	97	900	93.00	21.0	100	94	500	85.60	100	84
3797	070376	58005	200	192	1100	93.54				500	85.60		
3797	070476	58005			1100	93.54	21.0	100	96	600	87.33	.5	100
4713	080876	58030	200	185	1300	93.38	21.5	100	93	700	88.14	.5	100
4781	082276	58050	100	98	1400	93.71	22.0	100	92	800	88.62	100	88
4965	082876	58030	1000	983	2400	95.62				800	88.62		
	090276	08888			2400	95.62	21.0			800	88.62		
5171	090476	09050			2400	95.62	22.0	100	90	900	88.77		
5171	090576	09050	200	183	2600	95.30				900	88.77		
5171	090676	09050			2600	95.30	22.0	100	94	1000	89.30	100	79

CONTINUED NEXT FRAME.....

F10

F10

58-02906 GAY JAMES C CLASS 2 \*\*\*\*\*ATA-CODES\*\*\*\*\*16-YARDS\*\*\*\*\*HANDICAP\*\*\*\*\*DOUBLES\*\*\*\*\*YEAR\*\*\*\*  
 RT 1 BOX 386 STATUS 3 500.7140 300.7233 1974  
 LARMIE WYO YARDAGE 22.0 1100.8481 1000.8280 700.7128 1975  
 82070 PAID 2800.9535 1100.8881 900.8055 1976  
 SHOOT CURRENT Y-T-D CURRENT Y-T-D CURRENT Y-T-D  
 REPT DATE LOC 16YDS-SHOT-BRK. SHOT--PCT. HDCP.YDS -SHOT-BRK. SHOT--PCT.-EARN DBLS-SHOT-BRK.--SHOT--PCT.  
 5472 092676 58030 200 192 2800 95.35 22.0 100 84 1100 88.81 100 80 900 80.55

58-02950 GIBSON, JIMMY D CLASS 2 \*\*\*\*\*ATA-CODES\*\*\*\*\*16-YARDS\*\*\*\*\*HANDICAP\*\*\*\*\*DOUBLES\*\*\*\*\*YEAR\*\*\*\*  
 745 CROSS STATUS 4 1974  
 LANDER, WYO YARDAGE 22.0 1975  
 82520 PAID 200.8850 100.7100 100.6500 1976  
 SHOOT CURRENT Y-T-D CURRENT Y-T-D CURRENT Y-T-D  
 REPT DATE LOC 16YDS-SHOT-BRK. SHOT--PCT. HDCP.YDS -SHOT-BRK. SHOT--PCT.-EARN DBLS-SHOT-BRK.--SHOT--PCT.  
 1405 032176 58040 200 177 200 88.50 22.0 100 71 100 71.00 100 65 100 65.00

58-02975 GILL ROBERT CLASS 2 \*\*\*\*\*ATA-CODES\*\*\*\*\*16-YARDS\*\*\*\*\*HANDICAP\*\*\*\*\*DOUBLES\*\*\*\*\*YEAR\*\*\*\*  
 1313 CHERRY ST STATUS 3 R \* \* \* 2100.9342 2400.9141 800.7325 1974  
 RAWLINS WYO YARDAGE 26.0 3100.9300 2800.8678 900.8066 1975  
 82301 PAID 1600.9337 1300.8453 700.7971 1976  
 SHOOT CURRENT Y-T-D CURRENT Y-T-D CURRENT Y-T-D  
 REPT DATE LOC 16YDS-SHOT-BRK. SHOT--PCT. HDCP.YDS -SHOT-BRK. SHOT--PCT.-EARN DBLS-SHOT-BRK.--SHOT--PCT.  
 2744 052376 58030 26.0 100 80 100 80.00  
 2972 052976 58040 100 93 100 93.00 26.0 100 85 200 82.50  
 2972 053076 58040 200 190 300 94.33 200 82.50 100 72 100 72.00  
 2972 053176 58040 300 94.33 26.0 200 169 400 83.50 100 72.00  
 3381 060576 09045 200 177 500 92.00 400 83.50 100 72.00  
 3381 060676 09045 500 92.00 26.0 100 86 500 84.00 100 72.00  
 3327 061376 58040 500 92.00 26.0 300 249 800 83.62 100 62 200 67.00  
 3378 061976 58030 300 274 800 91.75 800 83.62 200 67.00  
 3378 062076 58030 100 93 900 91.88 26.0 100 86 900 83.88 100 85 300 73.00  
 3503 062776 58050 900 91.88 900 83.88 100 76 400 73.75  
 3797 070376 58005 200 189 1100 92.36 900 83.88 400 73.75  
 3797 070476 58005 1100 92.36 26.0 100 94 1000 84.90 100 88 500 76.60  
 4084 071876 58040 200 193 1300 93.00 26.0 100 86 1100 85.00 100 86 600 78.16  
 4191 072576 58050 100 98 1400 93.35 26.0 100 89 1200 85.33 100 89 700 79.71  
 4676 081476 09045 200 187 1600 93.37 1200 85.33 700 79.71  
 4676 081576 09045 1600 93.37 26.0 100 75 1300 84.53 700 79.71

58-03000 GILLASPIE BERT R CLASS 2 \*\*\*\*\*ATA-CODES\*\*\*\*\*16-YARDS\*\*\*\*\*HANDICAP\*\*\*\*\*DOUBLES\*\*\*\*\*YEAR\*\*\*\*  
 BOX 38 STATUS 3 \* \* \* \* 400.8075 1974  
 CHUGWATER WYO YARDAGE 21.0 300.8166 600.8183 100.7000 1975  
 82210 PAID 400.9450 700.9100 1976  
 SHOOT CURRENT Y-T-D CURRENT Y-T-D CURRENT Y-T-D  
 REPT DATE LOC 16YDS-SHOT-BRK. SHOT--PCT. HDCP.YDS -SHOT-BRK. SHOT--PCT.-EARN DBLS-SHOT-BRK.--SHOT--PCT.  
 2255 050176 58005 19.5 100 86 100 86.00  
 2255 050276 58005 19.5 100 90 200 88.00  
 3797 070376 58005 200 190 200 95.00 200 88.00  
 3797 070476 58005 200 95.00 19.5 100 90 300 88.66  
 4833 081576 58005 200 95.00 19.5 100 94 400 90.00  
 4833 081576 58005 200 95.00 19.5 100 94 500 90.80  
 5408 091976 58005 200 95.00 19.0 100 93 600 91.16  
 5472 092676 58030 200 188 400 94.50 19.5 100 90 700 91.00  
 102976 08888 400 94.50 19.5 700 91.00 1.5

G10

58-03060 GILLETTE NOEL G CLASS 2 \*\*\*\*\*ATA-CODES\*\*\*\*\*16-YARDS\*\*\*\*\*HANDICAP\*\*\*\*\*DOUBLES\*\*\*\*\*YEAR\*\*\*\*  
 PO BOX 425 STATUS 3 \* \* \* \* 200.9150 200.7200 1974  
 WILSON WYO YARDAGE 22.0 100.8900 100.6500 100.6300 1975  
 83014 PAID 500.9120 500.8660 100.6000 1976

SHOOT	REPT	DATE	LOC	16YDS	CURRENT	Y-T-D	SHOT--PCT.	HDCP.	YDS	-SHOT--BRK.	SHOT--PCT.	-EARN	DBLS	SHOT--BRK.	--SHOT--PCT.
	4244	072376	58025	100	89	100	89.00	22.0	100	87	100	87.00	100	60	100 60.00
	4244	072476	58025	100	86	200	87.50	22.0	100	78	200	82.50			100 60.00
	4244	072576	58025	100	99	300	91.33	22.0	100	90	300	85.00			100 60.00
	4780	082176	58025	100	90	400	91.00	22.0	100	86	400	85.25			100 60.00
	4780	082276	58025	100	92	500	91.20	22.0	100	92	500	86.60			100 60.00

58-03080 GOOKIN, ALBERT CLASS 2 \*\*\*\*\*ATA-CODES\*\*\*\*\*16-YARDS\*\*\*\*\*HANDICAP\*\*\*\*\*DOUBLES\*\*\*\*\*YEAR\*\*\*\*  
 819 WALNUT ST STATUS 3 \* \* \* \* 2000.8865 1900.8284 1974  
 ROCK SPRINGS WY YARDAGE 19.0 300.7666 1975  
 82901 PAID 2000.8865 1900.8284 300.7666 1976

SHOOT	REPT	DATE	LOC	16YDS	CURRENT	Y-T-D	SHOT--PCT.	HDCP.	YDS	-SHOT--BRK.	SHOT--PCT.	-EARN	DBLS	SHOT--BRK.	--SHOT--PCT.
	1876	041076	52055	100	85	100	85.00	22.0	100	70	100	70.00			
	1876	041176	52055	100	82	200	83.50	22.0	100	69	200	69.50			
	3381	060576	09045	200	156	400	80.75				200	69.50			
	3381	060676	09045			400	80.75	22.0	100	87	300	75.33			
	3436	061076	52045	100	93	500	83.20	22.0	100	68	400	73.50	100	81	100 81.00
	3597	062676	58025	100	87	600	83.83	22.0	100	88	500	76.40	100	66	200 73.50
	3597	062776	58025	100	98	700	85.85	22.0	100	92	600	79.00			200 73.50
	4097	071076	52055	100	85	800	85.75	22.0	100	89	700	80.42			200 73.50
	4097	071176	52055	100	82	900	85.33	22.0	100	87	800	81.25			200 73.50
	4244	072476	58025	100	94	1000	86.20	22.0	100	93	900	82.55			200 73.50
	4244	072576	58025	100	93	1100	86.81	22.0	100	97	1000	84.00	1.0		200 73.50
	0000	081076	07777			1100	86.81	22.0			1000	84.00	2.0-		200 73.50
	0000	081076	07777			1100	86.81	22.0			1000	84.00	2.0-		200 73.50
	4780	082176	58025	100	94	1200	87.41	23.0	100	81	1100	83.72			200 73.50
	4780	082276	58025	100	95	1300	88.00	23.0	100	84	1200	83.75			200 73.50
	4922	082976	52055	100	90	1400	88.14	23.0	100	84	1300	83.76			200 73.50
	5209	091176	52045	200	168	1600	87.62	23.0	100	76	1400	83.21			200 73.50
	5209	091276	52045			1600	87.62	23.0	100	82	1500	83.13			200 73.50
	5209	091276	52045			1600	87.62	23.0	100	56	1600	81.43			200 73.50
	5296	091876	58025	100	96	1700	88.11	23.0	100	91	1700	82.00	100	83	300 76.66
	5296	091976	58025	100	84	1800	87.88	23.0	100	88	1800	82.33			300 76.66
	5448	092376	33020	200	191	2000	88.65				1800	82.33			300 76.66
	5448	092476	33020			2000	88.65	23.0	100	92	1900	82.84			300 76.66

58-03110 GOSLIN W A CLASS 2 \*\*\*\*\*ATA-CODES\*\*\*\*\*16-YARDS\*\*\*\*\*HANDICAP\*\*\*\*\*DOUBLES\*\*\*\*\*YEAR\*\*\*\*  
 456 NO 7TH STATUS 3 \* \* \* \* 1400.8571 1300.8323 1974  
 LARAMIE WYOMING YARDAGE 18.0 2200.8772 1900.8221 1975  
 82070 PAID 3400.8585 1500.8273 100.7100 1976

SHOOT	REPT	DATE	LOC	16YDS	CURRENT	Y-T-D	SHOT--PCT.	HDCP.	YDS	-SHOT--BRK.	SHOT--PCT.	-EARN	DBLS	SHOT--BRK.	--SHOT--PCT.
	0334	110200	30040	100	88	100	88.00	19.5	100	75	100	75.00			
	1778	040376	30040	100	78	200	83.00	18.0	100	70	200	72.50			
	1778	040476	30040	100	70	300	78.66	19.0	100	83	300	76.00			
	2133	042376	30045	100	94	400	82.50	18.0	100	81	400	77.25			
	2133	042476	30045	100	83	500	82.60				400	77.25			
	2279	042576	30020	100	86	600	83.16	18.0			400	77.25			
	2384	050176	30040	100	93	700	84.57	18.0	100	83	500	78.40			
	2384	050276	30040	100	81	800	84.12	18.0	100	86	600	79.66			
	2972	052976	58040	100	89	900	84.66	18.0	100	83	700	80.14			
	2972	053076	58040	200	165	1100	84.27				700	80.14			
	3085	060676	58005	500	441	1600	85.50				700	80.14			
	3378	061976	58030	300	266	1900	86.00				700	80.14			
	3378	062076	58030	100	94	2000	86.40	18.0	100	88	800	81.12	100	71	100 71.00

CONTINUED NEXT FRAME.....

H10

H10

58-03110 GOSLIN M A CLASS 2 \*\*\*\*\*ATA-CODES\*\*\*\*\*16-YARDS\*\*\*\*\*HANDICAP\*\*\*\*\*DOUBLES\*\*\*\*\*YEAR\*\*\*\*  
 456 NO 7TH STATUS 3 \* \* \* \* 1400.8571 1300.8323 1974  
 LARAMIE WYOMING YARDAGE 18.0 2200.8772 1900.8221 1975  
 82070 PAID 3400.8585 1500.8273 100.7100 1976

SHOOT	REPT	DATE	LOC	16YDS-SHOT-BRK.	CURRENT	Y-T-D	SHOT--PCT.	HDCP.YDS	-SHOT-BRK.	Y-T-D	SHOT--PCT.	-EARN	DBLS-SHOT-BRK.	Y-T-D	SHOT--PCT.
	3503	062776	58050	100	86	2100	86.38	18.0	100	89	900	82.00		100	71.00
	3797	070276	58005	100	87	2200	86.40	18.0	100	84	1000	82.20		100	71.00
	3797	070376	58005	200	164	2400	86.04				1000	82.20		100	71.00
	3929	071176	58030	200	166	2600	85.80	18.0	100	72	1100	81.27		100	71.00
	0000	072476	08888			2600	85.80	18.0			1100	81.27		100	71.00
	4191	072576	58050	100	87	2700	85.85	18.0	100	86	1200	81.66		100	71.00
	4713	080876	58030	200	179	2900	86.10	18.0	100	88	1300	82.15		100	71.00
	4933	081476	58005	200	168	3100	85.96				1300	82.15		100	71.00
	4781	082276	58050	100	84	3200	85.90	18.0	100	88	1400	82.57		100	71.00
	5472	092676	58030	200	170	3400	85.85	18.0	100	85	1500	82.73		100	71.00

58-03116 GRAVATT, R. W. CLASS 2 \*\*\*\*\*ATA-CODES\*\*\*\*\*16-YARDS\*\*\*\*\*HANDICAP\*\*\*\*\*DOUBLES\*\*\*\*\*YEAR\*\*\*\*  
 633 S 10TH STATUS 4 400.7825 200.5450 1974  
 DOUGLAS, WYO YARDAGE 22.0 1975  
 82633 PAID 1976

SHOOT	REPT	DATE	LOC	16YDS-SHOT-BRK.	CURRENT	Y-T-D	SHOT--PCT.	HDCP.YDS	-SHOT-BRK.	Y-T-D	SHOT--PCT.	-EARN	DBLS-SHOT-BRK.	Y-T-D	SHOT--PCT.
	1405	032176	58040	200	159	200	79.50	22.0	100	53	100	53.00			
	2119	042576	58040	200	154	400	78.25	22.0	100	56	200	54.50			

58-03140 GRIFFIN, EDWARD W. CLASS 2 \*\*\*\*\*ATA-CODES\*\*\*\*\*16-YARDS\*\*\*\*\*HANDICAP\*\*\*\*\*DOUBLES\*\*\*\*\*YEAR\*\*\*\*  
 413 DOUGLES WHY STATUS 1 3700.9436 2700.8966 1750.8365 1974  
 GILLETTE, WYO YARDAGE 24.5 1975  
 82716 PAID 1976

SHOOT	REPT	DATE	LOC	16YDS-SHOT-BRK.	CURRENT	Y-T-D	SHOT--PCT.	HDCP.YDS	-SHOT-BRK.	Y-T-D	SHOT--PCT.	-EARN	DBLS-SHOT-BRK.	Y-T-D	SHOT--PCT.
	1405	032176	58040	200	181	200	90.50	22.0	100	77	100	77.00			
	1513	032876	49005	200	184	400	91.25	22.0	100	82	200	79.50			
	2736	052376	49085	100	82	500	89.40	22.0	100	75	300	78.00	100	76	100 76.00
	2972	052976	58040	100	95	600	90.33	22.0	100	81	400	78.75	50	42	150 78.66
	2972	053076	58040	200	186	800	91.00				400	78.75	100	86	250 81.60
	2972	053176	58040			800	91.00	22.0	200	175	600	81.66			250 81.60
	3425	062076	58015	200	181	1000	90.90	22.0	100	89	700	82.71	100	78	350 80.57
	3585	062776	49085	100	96	1100	91.36	22.0	100	91	800	83.75	100	89	450 82.44
	3797	070276	58005	100	95	1200	91.66	22.0	100	89	900	84.33	100	84	550 82.72
	3797	070376	58005	200	194	1400	92.42				900	84.33			550 82.72
	3797	070476	58005			1400	92.42	22.0	100	96	1000	85.50	.5	100	85 650 83.07
	3897	070976	31070	100	96	1500	92.66				1000	85.50		100	79 750 82.53
	3897	071076	31070	100	96	1600	92.87	22.5	100	97	1100	86.54	1.0		750 82.53
	3897	071176	31070	100	98	1700	93.17	22.5	100	90	1200	86.83			750 82.53
	4084	071876	58040	200	188	1900	93.26	23.5	100	89	1300	87.00		100	80 850 82.23
	0000	072476	07777			1900	93.26	22.0			1300	87.00	1.0-		850 82.23
	4190	072576	58015	200	184	2100	93.14	23.5	100	87	1400	87.00		100	71 950 81.05
	5275	080576	09055	100	97	2200	93.31	23.5	100	92	1500	87.33		100	87 1050 81.61
	5275	080676	09055	100	96	2300	93.43	23.5	100	95	1600	87.81		100	89 1150 82.26
	5275	080776	09055	100	96	2400	93.54	23.5	100	92	1700	88.05			1150 82.26
	5275	080876	09055	100	97	2500	93.68	23.5	100	94	1800	88.38			1150 82.26
	4833	081476	58005	200	197	2700	94.03				1800	88.38	200	180	1350 83.40
	4833	081576	58005			2700	94.03	23.5	100	90	1900	88.47			1350 83.40
	4833	081576	58005			2700	94.03	23.5	100	97	2000	88.90	1.0		1350 83.40
	4780	082176	58025	100	98	2800	94.17	24.5	100	93	2100	89.09		100	81 1450 83.24
	4780	082276	58025	100	97	2900	94.27	24.5	100	85	2200	88.90		100	87 1550 83.48
	5409	091976	58015	200	187	3100	94.22	24.0	100	89	2300	88.91		100	82 1650 83.39
	5448	092276	33020			3100	94.22	24.5	100	95	2400	89.16			1650 83.39
	5448	092376	33020	200	193	3300	94.36				2400	89.16			1650 83.39

CONTINUED NEXT FRAME.....

I10

58-03140 GRIFFIN, EDWARD W. CLASS 2 \*\*\*\*\*ATA-CODES\*\*\*\*\*16-YARDS\*\*\*\*\*HANDICAP\*\*\*\*\*DOUBLES\*\*\*\*\*YEAR\*\*\*\*

110

58-03140 GRIFFIN, EDWARD M. CLASS 2 \*\*\*\*\*ATA-CODES\*\*\*\*\*16-YARDS\*\*\*\*\*HANDICAP\*\*\*\*\*DOUBLES\*\*\*\*\*YEAR\*\*\*\*  
 413 DOUGLES WHY STATUS 1 1974  
 GILLETTE, WYO YARDAGE 24.5 1975  
 82716 PAID 3300.9436 2700.8966 1750.8365 1976

SHOOT REPT	DATE	LOC	16YDS-SHOT-BRK.	CURRENT	Y-T-D	SHOT--PCT.	HDCP.	YDS	-SHOT-BRK.	SHOT--PCT.	-EARN	DBLS-SHOT-BRK.	--SHOT--PCT.
5448	092476	33020				3300	94.36	24.5	100	92	2500	89.28	100 88 1750 83.65
5448	092576	33020				3300	94.36	24.5	100	98	2600	89.61	1.0 1750 83.65
5448	092676	33020				3300	94.36	25.5	100	91	2700	89.66	1750 83.65

58-03200 GROSS BILL CLASS 2 \*\*\*\*\*ATA-CODES\*\*\*\*\*16-YARDS\*\*\*\*\*HANDICAP\*\*\*\*\*DOUBLES\*\*\*\*\*YEAR\*\*\*\*  
 BOX 186 STATUS 3 \* \* \* \* 1974  
 PINE BLUFFS WYOMING YARDAGE 26.5 1975  
 82082 PAID 200.9450 400.3750 1976  
 650.9138 1350.7133

SHOOT REPT	DATE	LOC	16YDS-SHOT-BRK.	CURRENT	Y-T-D	SHOT--PCT.	HDCP.	YDS	-SHOT-BRK.	SHOT--PCT.	-EARN	DBLS-SHOT-BRK.	--SHOT--PCT.
0845	013076	04055				200	94.00	22.0	100	95	100	95.00	.5
0845	020176	04055	200	188		200	94.00	22.0	100	84	200	89.50	
0982	020576	33020				200	94.00	22.5	100	94	300	91.00	1.0
0982	020876	33020				200	94.00	22.5	100	92	400	91.25	
1024	022276	32065	50	42		250	92.00	23.5	50	38	450	89.55	
1727	040476	58005	100	88		350	90.85	23.5	100	90	550	89.63	
2255	050276	58005				350	90.85	23.0	100	91	650	89.84	
3797	070276	58005	100	83		450	89.11	23.5	100	97	750	90.80	1.0
3797	070476	58005				450	89.11	23.5	100	92	850	90.94	
5275	080676	09055				450	89.11	24.5	100	93	950	91.15	
4833	081576	58005				450	89.11	25.0	200	97	1150	83.73	1.0
4833	081576	58005				450	89.11	24.5	100	98	1250	84.88	1.0
4833	081576	58005				450	89.11	24.5	100	97	1350	85.77	1.0
4750	082276	32057	100	97		550	90.54	26.5	100	91	1450	86.13	
5408	091976	58005	100	96		650	91.38	26.5	100	81	1550	85.80	

58-03201 GROSS, JOHN D CLASS 2 \*\*\*\*\*ATA-CODES\*\*\*\*\*16-YARDS\*\*\*\*\*HANDICAP\*\*\*\*\*DOUBLES\*\*\*\*\*YEAR\*\*\*\*  
 BOX 645 STATUS 4 1974  
 PINE BLUFFS, WY YARDAGE 22.0 1975  
 82082 PAID 100.8800 1976

SHOOT REPT	DATE	LOC	16YDS-SHOT-BRK.	CURRENT	Y-T-D	SHOT--PCT.	HDCP.	YDS	-SHOT-BRK.	SHOT--PCT.	-EARN	DBLS-SHOT-BRK.	--SHOT--PCT.
5408	091976	58005	100	88		100	88.00						

58-03203 GROTZ ANDY CLASS 2 \*\*\*\*\*ATA-CODES\*\*\*\*\*16-YARDS\*\*\*\*\*HANDICAP\*\*\*\*\*DOUBLES\*\*\*\*\*YEAR\*\*\*\*  
 41 E 1ST STATUS 3 1500.8973 800.7775 400.7000 1974  
 SHERIDAN WYO YARDAGE 21.0 800.8975 400.8450 400.7400 1975  
 82801 PAID 1200.9125 600.8150 600.7533 1976

SHOOT REPT	DATE	LOC	16YDS-SHOT-BRK.	CURRENT	Y-T-D	SHOT--PCT.	HDCP.	YDS	-SHOT-BRK.	SHOT--PCT.	-EARN	DBLS-SHOT-BRK.	--SHOT--PCT.
2119	042576	58040	200	171		200	85.50	22.0	100	77	100	77.00	100 73 100 73.00
3425	062076	58015	200	192		400	90.75	22.0	100	81	200	79.00	100 71 200 72.00
4084	071876	58040	200	186		600	91.50	22.0	100	91	300	83.00	100 82 300 75.33
4190	072576	58015	200	176		800	90.62	22.0	100	82	400	82.75	100 73 400 74.75
5210	080876	58045	200	186		1000	91.10	22.0	100	84	500	83.00	100 86 500 77.00
5409	091976	58015	200	184		1200	91.25	22.0	100	74	600	81.50	100 67 600 75.33
	102876	08888				1200	91.25	22.0			600	81.50	1.0- 600 75.33

58-03250 GRUBB DANNY F CLASS 2 \*\*\*\*\*ATA-CODES\*\*\*\*\*16-YARDS\*\*\*\*\*HANDICAP\*\*\*\*\*DOUBLES\*\*\*\*\*YEAR\*\*\*\*  
 BOX 195 STATUS 4 200.8700 100.8000 100.7500 1974  
 DUBOIS WYO YARDAGE 22.0 1975  
 82513 PAID 400.8925 200.8300 200.8000 1976

SHOOT REPT	DATE	LOC	16YDS-SHOT-BRK.	CURRENT	Y-T-D	SHOT--PCT.	HDCP.	YDS	-SHOT-BRK.	SHOT--PCT.	-EARN	DBLS-SHOT-BRK.	--SHOT--PCT.
1405	032176	58040	200	185		200	92.50	22.0	100	83	100	83.00	100 78 100 78.00

CONTINUED NEXT FRAME.....

J10

58-03250 GRUBB DANNY F CLASS 2 \*\*\*\*\*ATA-CODES\*\*\*\*\*16-YARDS\*\*\*\*\*HANDICAP\*\*\*\*\*DOUBLES\*\*\*\*\*YEAR\*\*\*\*  
 BOX 195 STATUS 4 200.8700 100.8000 100.7500 1974

J10

58-03250 GRUBB DANNY F CLASS 2 \*\*\*\*\*ATA-CODES\*\*\*\*\*16-YARDS\*\*\*\*\*HANDICAP\*\*\*\*\*DOUBLES\*\*\*\*\*YEAR\*\*\*\*\*  
 BOX 195 STATUS 4 200.8700 100.8000 100.7500 1974  
 DUBOIS WYO YARDAGE 22.0 400.8925 200.8300 200.8000 1975  
 82513 PAID 400.8925 200.8300 200.8000 1976  
 SHOOT CURRENT Y-T-D CURRENT Y-T-D CURRENT Y-T-D  
 REPT DATE LOC 16YDS-SHOT-BRK. SHOT--PCT. HDCP.YDS -SHOT-BRK. SHOT--PCT.-EARN DBLS-SHOT-BRK.--SHOT--PCT.  
 2119 042576 58040 200 172 400 89.25 22.0 100 83 200 83.00 100 82 200 80.00

58-03255 GRUBB ROBERT S CLASS 2 \*\*\*\*\*ATA-CODES\*\*\*\*\*16-YARDS\*\*\*\*\*HANDICAP\*\*\*\*\*DOUBLES\*\*\*\*\*YEAR\*\*\*\*\*  
 BOX 375 STATUS 4 200.8150 100.7300 100.7200 1974  
 DUBOIS WYO YARDAGE 22.0 400.8675 200.8150 150.7666 1975  
 82513 PAID 400.8675 200.8150 150.7666 1976  
 SHOOT CURRENT Y-T-D CURRENT Y-T-D CURRENT Y-T-D  
 REPT DATE LOC 16YDS-SHOT-BRK. SHOT--PCT. HDCP.YDS -SHOT-BRK. SHOT--PCT.-EARN DBLS-SHOT-BRK.--SHOT--PCT.  
 1405 032176 58040 200 165 200 82.50 22.0 100 86 100 86.00 50 33 50 66.00  
 2119 042576 58040 200 182 400 86.75 22.0 100 77 200 81.50 100 82 150 76.66

58-03260 GUDAHL STEVE CLASS 2 \*\*\*\*\*ATA-CODES\*\*\*\*\*16-YARDS\*\*\*\*\*HANDICAP\*\*\*\*\*DOUBLES\*\*\*\*\*YEAR\*\*\*\*\*  
 104 PARK STATUS 4 200.8950 1974  
 WHEATLAND WY YARDAGE 22.0 1975  
 82201 PAID 200.8950 1976  
 SHOOT CURRENT Y-T-D CURRENT Y-T-D CURRENT Y-T-D  
 REPT DATE LOC 16YDS-SHOT-BRK. SHOT--PCT. HDCP.YDS -SHOT-BRK. SHOT--PCT.-EARN DBLS-SHOT-BRK.--SHOT--PCT.  
 0684 122800 58070 100 93 100 93.00  
 1728 041176 58070 100 86 200 89.50

58-03273 HAFNER, A.M. CLASS 2 \*\*\*\*\*ATA-CODES\*\*\*\*\*16-YARDS\*\*\*\*\*HANDICAP\*\*\*\*\*DOUBLES\*\*\*\*\*YEAR\*\*\*\*\*  
 106 PARK DR STATUS 3 J 1974  
 ROCK SPRINGS WY YARDAGE 21.0 1975  
 82901 PAID 1000.8670 800.8450 1976  
 SHOOT CURRENT Y-T-D CURRENT Y-T-D CURRENT Y-T-D  
 REPT DATE LOC 16YDS-SHOT-BRK. SHOT--PCT. HDCP.YDS -SHOT-BRK. SHOT--PCT.-EARN DBLS-SHOT-BRK.--SHOT--PCT.  
 1876 041076 52055 100 59 100 59.00 22.0 100 63 100 63.00  
 3381 060576 09045 200 169 300 76.00 100 63.00  
 3381 060676 09045 300 76.00 22.0 100 89 200 76.00  
 4097 071076 52055 100 91 400 79.75 22.0 100 81 300 77.66  
 4097 071176 52055 100 97 500 83.20 22.0 100 87 400 80.00  
 4244 072376 58025 100 93 600 84.83 22.0 100 87 500 81.40  
 4244 072476 58025 100 93 700 86.00 22.0 100 84 600 81.83  
 4780 082176 58025 100 92 800 86.75 22.0 100 90 700 83.00  
 4780 082276 58025 100 92 900 87.33 22.0 100 95 800 84.50  
 0000 090876 07777 900 87.33 22.0 800 84.50 1.0-  
 5209 091176 52045 100 81 1000 86.70 800 84.50

58-03274 HAFNER, ALLEN P. CLASS 2 \*\*\*\*\*ATA-CODES\*\*\*\*\*16-YARDS\*\*\*\*\*HANDICAP\*\*\*\*\*DOUBLES\*\*\*\*\*YEAR\*\*\*\*\*  
 106 PARK DR STATUS 3 1974  
 ROCK SPRINGS WY YARDAGE 20.5 1975  
 82901 PAID 1100.8854 900.8233 200.7150 1976  
 SHOOT CURRENT Y-T-D CURRENT Y-T-D CURRENT Y-T-D  
 REPT DATE LOC 16YDS-SHOT-BRK. SHOT--PCT. HDCP.YDS -SHOT-BRK. SHOT--PCT.-EARN DBLS-SHOT-BRK.--SHOT--PCT.  
 1876 041076 52055 100 76 100 76.00 22.0 100 63 100 63.00  
 3381 060576 09045 200 159 300 78.33 100 63.00  
 3381 060676 09045 300 78.33 22.0 100 78 200 70.50 100 66  
 4097 071076 52055 100 95 400 82.50 22.0 100 72 300 71.00 100 66.00  
 4097 071176 52055 100 85 500 83.00 22.0 100 82 400 73.75 100 66.00  
 4244 072376 58025 100 96 600 85.16 22.0 100 87 500 76.40 100 77 200 71.50  
 4244 072476 58025 100 97 700 86.85 22.0 100 95 600 79.50 200 71.50  
 4780 082176 58025 100 92 800 87.50 22.0 100 91 700 81.14 200 71.50  
 4780 082276 58025 100 97 900 88.55 22.0 100 94 800 82.75 200 71.50  
 0000 090876 07777 900 88.55 22.0 800 82.75 1.5- 200 71.50  
 5209 091176 52045 200 177 1100 88.54 22.0 100 79 900 82.33 200 71.50

K10

58-03359 HALFPOP DOUGLAS E CLASS 2 \*\*\*\*\*ATA-CODES\*\*\*\*\*16-YARDS\*\*\*\*\*HANDICAP\*\*\*\*\*DOUBLES\*\*\*\*\*YEAR\*\*\*\*  
 109 OVERLAND TRAIL STATUS 4 1974  
 GILLETTE WYO YARDAGE 22.0 1975  
 82716 PAID 200.9100 100.8600 1976  
 SHOOT CURRENT Y-T-D CURRENT Y-T-D CURRENT Y-T-D  
 REPT DATE LOC 16YDS-SHOT-BRK. SHOT--PCT. HDCP.YDS -SHOT-BRK. SHOT--PCT.-EARN DBLS-SHOT-BRK.--SHOT--PCT.  
 4801 082276 58015 200 182 200 91.00 22.0 100 86 100 86.00

58-03360 HALE FLOYD T CLASS 2 \*\*\*\*\*ATA-CODES\*\*\*\*\*16-YARDS\*\*\*\*\*HANDICAP\*\*\*\*\*DOUBLES\*\*\*\*\*YEAR\*\*\*\*  
 IRON MOUNTAIN STATUS 1 \* \* \* \* 1500.8940 1100.8563 1300.8692 1974  
 WYOMING YARDAGE 23.5 1300.9184 800.8775 900.8466 1975  
 82062 PAID 2400.9420 1700.8894 900.8644 1976  
 SHOOT CURRENT Y-T-D CURRENT Y-T-D CURRENT Y-T-D  
 REPT DATE LOC 16YDS-SHOT-BRK. SHOT--PCT. HDCP.YDS -SHOT-BRK. SHOT--PCT.-EARN DBLS-SHOT-BRK.--SHOT--PCT.  
 0177 101200 58005 100 95 100 95.00  
 0845 012676 04055 100 92 200 93.50  
 0845 012776 04055 100 94 300 93.66 23.5 100 84 200 85.50  
 0845 012876 04055 100 94 400 93.75 23.5 100 90 300 87.00  
 0845 012976 04055 100 97 500 94.40 300 87.00 100 85 100 85.00  
 0845 013076 04055 500 94.40 23.5 100 89 400 87.50 100 92 200 88.50  
 0845 020176 04055 200 191 700 94.71 23.5 100 90 500 88.00 200 88.50  
 1727 040476 58005 200 191 900 94.88 23.5 100 92 600 88.66 200 88.50  
 1728 041176 58070 100 96 1000 95.00 23.0 100 92 700 89.14 100 89 300 88.66  
 2255 050176 58005 100 94 1100 94.90 24.5 100 73 800 87.12 100 82 400 87.00  
 2255 050276 58005 100 94 1200 94.83 24.5 100 91 900 87.55 400 87.00  
 3085 060676 58005 200 186 1400 94.57 900 87.55 400 87.00  
 3378 061976 58030 300 284 1700 94.58 900 87.55 400 87.00  
 3378 062076 58030 100 94 1800 94.55 24.5 100 84 1000 87.20 100 83 500 86.20  
 3797 070276 58005 100 91 1900 94.36 24.5 100 91 1100 87.54 100 92 600 87.16  
 3797 070376 58005 200 190 2100 94.42 1100 87.54 600 87.16  
 3797 070476 58005 2100 94.42 24.5 100 92 1200 87.91 100 84 700 86.71  
 070676 08888 2100 94.42 23.5 1200 87.91 700 86.71  
 4833 081576 58005 2100 94.42 24.5 100 92 1300 88.23 700 86.71  
 4833 081576 58005 2100 94.42 24.5 100 94 1400 88.64 700 86.71  
 5141 090476 58040 100 90 2200 94.22 24.5 100 92 1500 88.86 100 88 800 86.87  
 5141 090576 58040 200 188 2400 94.20 1500 88.86 100 83 900 86.44  
 5141 090676 58040 2400 94.20 24.5 200 179 1700 88.94 900 86.44

58-03361 HALL, KENNETH R. CLASS 2 \*\*\*\*\*ATA-CODES\*\*\*\*\*16-YARDS\*\*\*\*\*HANDICAP\*\*\*\*\*DOUBLES\*\*\*\*\*YEAR\*\*\*\*  
 1954 S BEVERLY STATUS 4 1974  
 CASPER, WYO YARDAGE 22.0 1975  
 82601 PAID 808.6962 300.6633 1976  
 SHOOT CURRENT Y-T-D CURRENT Y-T-D CURRENT Y-T-D  
 REPT DATE LOC 16YDS-SHOT-BRK. SHOT--PCT. HDCP.YDS -SHOT-BRK. SHOT--PCT.-EARN DBLS-SHOT-BRK.--SHOT--PCT.  
 1405 032176 58040 200 126 200 63.00  
 1727 040476 58005 200 141 400 66.75  
 2119 042576 58040 200 131 600 66.33  
 2411 050876 58070 100 77 700 67.85 22.0 107 64 100 64.00  
 2972 052976 58040 100 82 800 69.62 22.0 106 72 200 68.00  
 3327 061376 58040 800 69.62 22.0 100 63 300 66.33

58-03412 HANSEN RONALD N CLASS 2 \*\*\*\*\*ATA-CODES\*\*\*\*\*16-YARDS\*\*\*\*\*HANDICAP\*\*\*\*\*DOUBLES\*\*\*\*\*YEAR\*\*\*\*  
 1032 MONROE STATUS 4 1974  
 CHEYENNE WYO YARDAGE 22.0 400.8650 300.8366 100.7700 1975  
 82001 PAID 400.9225 300.7600 100.6500 1976  
 SHOOT CURRENT Y-T-D CURRENT Y-T-D CURRENT Y-T-D  
 REPT DATE LOC 16YDS-SHOT-BRK. SHOT--PCT. HDCP.YDS -SHOT-BRK. SHOT--PCT.-EARN DBLS-SHOT-BRK.--SHOT--PCT.  
 1727 040476 58005 200 188 200 94.00 22.0 100 78 100 78.00 100 65 100 65.00  
 2255 050176 58005 100 87 300 91.66 22.0 100 74 200 76.00 100 65.00  
 2255 050276 58005 100 94 400 92.25 22.0 100 76 300 76.00 100 65.00

L10

58-03413 HANSON ODEAN  
 912 APRICOT  
 GILLETTE WYO

CLASS 2 \*\*\*\*\*ATA-CODES\*\*\*\*\*16-YARDS\*\*\*\*\*HANDICAP\*\*\*\*\*DOUBLES\*\*\*\*\*YEAR\*\*\*\*  
 STATUS 3  
 YARDAGE 22.5

82716 PAID

SHOOT REPT DATE	LOC	16YDS-SHOT-BRK.	CURRENT	Y-T-D	HDCP.YDS	CURRENT	Y-T-D	-EARN	DBLS-SHOT-BRK.	Y-T-D
0000 110400	07777				22.5					
1405 032176	58040	200 168	200	84.00						
2972 053076	58040	200 185	200	88.25						
2972 053176	58040			88.25	22.5	200 177	200	88.50		
5210 080876	58045	200 185	200	89.66	22.5	100 93	300	90.00	100 91	100 91.00

58-03414 HANSON MARK  
 24 HILITE CT  
 GILLETTE WYO

CLASS 2 \*\*\*\*\*ATA-CODES\*\*\*\*\*16-YARDS\*\*\*\*\*HANDICAP\*\*\*\*\*DOUBLES\*\*\*\*\*YEAR\*\*\*\*  
 STATUS 1  
 YARDAGE 18.0

82716 PAID

SHOOT REPT DATE	LOC	16YDS-SHOT-BRK.	CURRENT	Y-T-D	HDCP.YDS	CURRENT	Y-T-D	-EARN	DBLS-SHOT-BRK.	Y-T-D
1405 032176	58040	200 148	200	74.00						
2972 052976	58040	100 83	100	77.00	20.0	100 72	100	72.00		
2972 053076	58040	200 166	200	79.40						
2972 053176	58040			79.40	20.0	200 158	300	76.66		
3425 062076	58015	200 160	200	79.57						
070676	07777			79.57	20.0		300	76.66	1.0-	
071376	07777			79.57	20.0		300	76.66	1.0-	
4190 072576	58015	200 132	200	76.55	19.0	100 79	400	77.25		
5210 080876	58045	200 164	200	77.54	19.0	100 79	500	77.60		
4801 082276	58015	200 161	200	78.00	19.0	100 79	600	77.83		
5409 091976	58015	200 176	200	79.33	19.0	100 84	700	78.71		

58-03449 HARELY PAT  
 BOX 628  
 TORRINGTON, WYO

CLASS 2 \*\*\*\*\*ATA-CODES\*\*\*\*\*16-YARDS\*\*\*\*\*HANDICAP\*\*\*\*\*DOUBLES\*\*\*\*\*YEAR\*\*\*\*  
 STATUS 4  
 YARDAGE 22.0

82240 PAID

SHOOT REPT DATE	LOC	16YDS-SHOT-BRK.	CURRENT	Y-T-D	HDCP.YDS	CURRENT	Y-T-D	-EARN	DBLS-SHOT-BRK.	Y-T-D
1405 032176	58040	200 108	200	54.00	22.0	100 49	100	49.00		
2119 042576	58040			54.00	22.0	100 55	200	52.00		
3085 060676	58005	200 163	200	67.75						
3797 070276	58005	100 84	100	71.00	22.0	100 77	300	60.33		
5408 091976	58005	200 176	200	75.85						

58-03450 HARD CHARLES F  
 5110 PINE RIDGE AV  
 CHEYENNE WYO

CLASS 2 \*\*\*\*\*ATA-CODES\*\*\*\*\*16-YARDS\*\*\*\*\*HANDICAP\*\*\*\*\*DOUBLES\*\*\*\*\*YEAR\*\*\*\*  
 STATUS 3  
 YARDAGE 21.0

82001 PAID

SHOOT REPT DATE	LOC	16YDS-SHOT-BRK.	CURRENT	Y-T-D	HDCP.YDS	CURRENT	Y-T-D	-EARN	DBLS-SHOT-BRK.	Y-T-D
0177 101200	58005	100 94	100	94.00	21.0	100 90	100	90.00		

58-03452 HARDESTY MIKE  
 BOX 41  
 WYARNO WYO

CLASS 2 \*\*\*\*\*ATA-CODES\*\*\*\*\*16-YARDS\*\*\*\*\*HANDICAP\*\*\*\*\*DOUBLES\*\*\*\*\*YEAR\*\*\*\*  
 STATUS 3  
 YARDAGE 20.5

82845 PAID

SHOOT REPT DATE	LOC	16YDS-SHOT-BRK.	CURRENT	Y-T-D	HDCP.YDS	CURRENT	Y-T-D	-EARN	DBLS-SHOT-BRK.	Y-T-D
3425 062076	58015	200 188	200	94.00	20.5	100 86	100	86.00	100 81	100 81.00
3797 070276	58005	100 91	100	93.00	20.5	100 92	200	89.00	100 72	200 76.50
3797 070376	58005	200 190	200	93.80						
3797 070476	58005			93.80	20.5	100 95	300	91.00	100 77	300 76.66
4190 072576	58015	200 179	200	92.57	20.5	100 81	400	88.50		

CONTINUED NEXT FRAME.....



M10

58-03452 HARDESTY MIKE CLASS 2 \*\*\*\*\*ATA-CODES\*\*\*\*\*16-YARDS\*\*\*\*\*HANDICAP\*\*\*\*\*DOUBLES\*\*\*\*\*YEAR\*\*\*\*\*  
 BOX 41 STATUS 3 J 2300.8786 1400.8035 200.6700 1974  
 WYARNO WYO YARDAGE 20.5 2200.8754 1200.8483 500.7120 1975  
 82845 PAID 900.9244 500.8840 400.7850 1976

SHOOT REPT	DATE	LOC	16YDS	CURRENT SHOT-BRK.	Y-T-D SHOT--PCT.	HDCP.	YDS	CURRENT SHOT-BRK.	Y-T-D SHOT--PCT.	-EARN	DBLS	SHOT-BRK.	Y-T-D SHOT--PCT.		
5210	080876	58045	200	184	900	92.44	20.5	100	88	500	88.40	100	84	400	78.50

58-03454 HARDMAN GEORGE CLASS 2 \*\*\*\*\*ATA-CODES\*\*\*\*\*16-YARDS\*\*\*\*\*HANDICAP\*\*\*\*\*DOUBLES\*\*\*\*\*YEAR\*\*\*\*\*  
 115 EISENHOWER STATUS 3 600.8416 400.6975 1974  
 CASPER WYOMING YARDAGE 21.0 1975  
 82601 PAID 400.8750 200.7450 1976

SHOOT REPT	DATE	LOC	16YDS	CURRENT SHOT-BRK.	Y-T-D SHOT--PCT.	HDCP.	YDS	CURRENT SHOT-BRK.	Y-T-D SHOT--PCT.	-EARN	DBLS	SHOT-BRK.	Y-T-D SHOT--PCT.
0085	100500	58040	200	181	200	90.50	22.0	100	83	100	83.00		
1405	032176	58040	200	169	400	87.50	22.0	100	66	200	74.50		
	042676	07777			400	87.50	22.0			200	74.50	1.0-	

58-03455 HARRIS LARRY CLASS 2 \*\*\*\*\*ATA-CODES\*\*\*\*\*16-YARDS\*\*\*\*\*HANDICAP\*\*\*\*\*DOUBLES\*\*\*\*\*YEAR\*\*\*\*\*  
 1122 ILLINOIS STATUS 3 \* \* \* \* 500.9340 1200.8783 1974  
 RAWLINS WYO YARDAGE 24.5 900.9377 900.8733 1975  
 82301 PAID 800.9350 800.9137 1976

SHOOT REPT	DATE	LOC	16YDS	CURRENT SHOT-BRK.	Y-T-D SHOT--PCT.	HDCP.	YDS	CURRENT SHOT-BRK.	Y-T-D SHOT--PCT.	-EARN	DBLS	SHOT-BRK.	Y-T-D SHOT--PCT.
2255	050276	58005	100	93	100	93.00	22.0	100	89	100	89.00		
2972	053176	58040			100	93.00	22.0	200	190	300	93.00	1.0	
3381	060576	09045	200	192	300	95.00				300	93.00		
3381	060676	09045			300	95.00	23.0	100	89	400	92.00		
3503	062776	58050	100	96	400	95.25	23.0	100	96	500	92.80	.5	
3797	070376	58005	200	182	600	93.83				500	92.80		
3797	070476	58005			600	93.83	23.5	100	97	600	93.50	1.0	
	070676	08888			600	93.83	22.0			600	93.50		
4084	071876	58040	200	185	800	93.50	24.5	100	88	700	92.71		
4676	081576	09045			800	93.50	24.5	100	82	800	91.37		

58-03456 HARSHBARGER MICK CLASS 2 \*\*\*\*\*ATA-CODES\*\*\*\*\*16-YARDS\*\*\*\*\*HANDICAP\*\*\*\*\*DOUBLES\*\*\*\*\*YEAR\*\*\*\*\*  
 5721 YELLOWSTONE RD STATUS 3 R 2100.8671 2100.8819 500.7360 1974  
 CHEYENNE WY YARDAGE 23.0 1300.8976 1000.8580 300.7233 1975  
 82001 PAID 200.9150 100.8900 1976

SHOOT REPT	DATE	LOC	16YDS	CURRENT SHOT-BRK.	Y-T-D SHOT--PCT.	HDCP.	YDS	CURRENT SHOT-BRK.	Y-T-D SHOT--PCT.	-EARN	DBLS	SHOT-BRK.	Y-T-D SHOT--PCT.
1727	040476	58005	200	183	200	91.50	23.0	100	89	100	89.00		

58-03485 HASLAM LLOYD D CLASS 2 \*\*\*\*\*ATA-CODES\*\*\*\*\*16-YARDS\*\*\*\*\*HANDICAP\*\*\*\*\*DOUBLES\*\*\*\*\*YEAR\*\*\*\*\*  
 N STATUS 3 400.9075 300.8733 200.5950 1974  
 CROWHEART WYO YARDAGE 21.0 800.8537 700.7814 400.6975 1976  
 82512 PAID

SHOOT REPT	DATE	LOC	16YDS	CURRENT SHOT-BRK.	Y-T-D SHOT--PCT.	HDCP.	YDS	CURRENT SHOT-BRK.	Y-T-D SHOT--PCT.	-EARN	DBLS	SHOT-BRK.	Y-T-D SHOT--PCT.				
1334	031276	52045	100	84	100	84.00	22.0	100	71	100	71.00						
1334	031376	52045	100	80	200	82.00				100	71.00						
1334	031376	52045	100	79	300	81.00	22.0	100	69	200	70.00						
1334	031476	52045			300	81.00	22.0	100	73	300	71.00						
1405	032176	58040	200	158	500	80.20	22.0	100	72	400	71.25	200	146	200	73.00		
	042676	07777			500	80.20	22.0			400	71.25	100	64	300	70.00		
3597	062776	58025	100	92	600	82.16	21.0	100	82	500	73.40	1.0-		100	69	400	69.75
4244	072476	58025	100	93	700	83.71	21.0	100	89	600	76.00					400	69.75
4244	072576	58025	100	97	800	85.37	21.0	100	91	700	78.14					400	69.75

N10

58-03495 HAYDEN AL  
RT 1 BOX 498  
LARAMIE WYO

CLASS 2 \*\*\*\*\*ATA-CODES\*\*\*\*\*16-YARDS\*\*\*\*\*HANDICAP\*\*\*\*\*DOUBLES\*\*\*\*\*YEAR\*\*\*\*  
STATUS 3 \* \* \* \* 300.9166 100.8800 100.6600 1974  
YARDAGE 20.0 600.8600 400.8725 100.7400 1975

82070 PAID

1600.9131 900.8611 100.6000 1976

SHOOT REPT	DATE	LOC	16YDS-SHOT-BRK.	CURRENT	Y-T-D	SHOT--PCT.	HDCP.	YDS	-SHOT-BRK.	CURRENT	Y-T-D	SHOT--PCT.	-EARN	DBLS-SHOT-BRK.	Y-T-D	SHOT--PCT.
1727	040476	58005	200	171	200	85.50	20.0	100	90	100	90.00					
2255	050176	58005	100	85	300	85.33	20.0	100	77	200	83.50					
2255	050276	58005	100	96	400	88.00	20.0	100	89	300	85.33					
2972	052976	58040	100	92	500	88.80	20.0	100	89	400	86.25					
2972	053076	58040	200	183	700	89.57	20.0	200	168	400	86.25	100	60	100	60.00	
2972	053176	58040			700	89.57				600	85.50					100 60.00
3378	061976	58030	300	274	1000	90.10				600	85.50					100 60.00
3797	070476	58005			1000	90.10	20.0	100	84	700	85.28					100 60.00
3929	071176	58030	200	187	1200	90.66	20.0	100	87	800	85.50					100 60.00
	072976	08888			1200	90.66	20.0			800	85.50					100 60.00
4713	080876	58030	200	188	1400	91.14	20.0	100	91	900	86.11					100 60.00
4833	081476	58005	200	185	1600	91.31				900	86.11					100 60.00

58-03499 HAYDEN ROBERT  
1038 MELTON  
CHEYENNE, WY

CLASS 2 \*\*\*\*\*ATA-CODES\*\*\*\*\*16-YARDS\*\*\*\*\*HANDICAP\*\*\*\*\*DOUBLES\*\*\*\*\*YEAR\*\*\*\*  
STATUS 4 \* \* \* \* 100.8500 100.8700 1974  
YARDAGE 22.0 200.8050 300.8533 100.6300 1975

82001 PAID

200.9400 100.8100 1976

SHOOT REPT	DATE	LOC	16YDS-SHOT-BRK.	CURRENT	Y-T-D	SHOT--PCT.	HDCP.	YDS	-SHOT-BRK.	CURRENT	Y-T-D	SHOT--PCT.	-EARN	DBLS-SHOT-BRK.	Y-T-D	SHOT--PCT.
3929	071176	58030	200	188	200	94.00	22.0	100	81	100	81.00					

58-03522 HEINS OWEN  
921 POPLAR LN  
GILLETTE WYO

CLASS 2 \*\*\*\*\*ATA-CODES\*\*\*\*\*16-YARDS\*\*\*\*\*HANDICAP\*\*\*\*\*DOUBLES\*\*\*\*\*YEAR\*\*\*\*  
STATUS 1 \* \* \* \* 600.9533 900.8733 1974  
YARDAGE 23.0 1000.9470 500.9180 550.7672 1975

82716 PAID

300.7200 1976

SHOOT REPT	DATE	LOC	16YDS-SHOT-BRK.	CURRENT	Y-T-D	SHOT--PCT.	HDCP.	YDS	-SHOT-BRK.	CURRENT	Y-T-D	SHOT--PCT.	-EARN	DBLS-SHOT-BRK.	Y-T-D	SHOT--PCT.
0000	110400	07777					22.0						.5			
0000	110400	07777					22.0									
3425	062076	58015	200	188	200	94.00	22.0	100	95	100	95.00	.5	100	72	100	72.00
4190	072576	58015	200	190	400	94.50	22.5	100	90	200	92.50					100 72.00
5210	080876	58045	200	188	600	94.33	22.5	100	90	300	91.66		100	80	200	76.00
4801	082276	58015	200	192	800	94.75	22.5	100	95	400	92.50		100	64	300	72.00
5409	091976	58015	200	189	1000	94.70	22.5	100	89	500	91.80					300 72.00

58-03530 HELLING GLEN L  
1537 50 THURMOND  
SHERIDAN WYOMING

CLASS 2 \*\*\*\*\*ATA-CODES\*\*\*\*\*16-YARDS\*\*\*\*\*HANDICAP\*\*\*\*\*DOUBLES\*\*\*\*\*YEAR\*\*\*\*  
STATUS 4 \* \* \* \* 5 500.8040 1974  
YARDAGE 21.0 800.9025 400.8725 300.8400 1975

82801 PAID

1976

SHOOT REPT	DATE	LOC	16YDS-SHOT-BRK.	CURRENT	Y-T-D	SHOT--PCT.	HDCP.	YDS	-SHOT-BRK.	CURRENT	Y-T-D	SHOT--PCT.	-EARN	DBLS-SHOT-BRK.	Y-T-D	SHOT--PCT.
2119	042576	58040	200	176	200	88.00	20.0	100	82	100	82.00					100 79.00
5210	080876	58045	200	186	400	90.50	20.0	100	97	200	89.50	1.0	100	87	200	83.00
4801	082276	58015	200	190	600	92.00	21.0	100	93	300	90.66					200 83.00
5409	091976	58015	200	170	800	90.25	21.0	100	77	400	87.25		100	86	300	84.00

58-03635 HELZER LEONARD A JR  
2406 PATTISON AVE  
CHEYENNE WYO

CLASS 2 \*\*\*\*\*ATA-CODES\*\*\*\*\*16-YARDS\*\*\*\*\*HANDICAP\*\*\*\*\*DOUBLES\*\*\*\*\*YEAR\*\*\*\*  
STATUS 3 \* \* \* \* 200.8000 1974  
YARDAGE 20.0 200.8050 100.7400 1975

82001 PAID

200.8450 100.8700 1976

SHOOT REPT	DATE	LOC	16YDS-SHOT-BRK.	CURRENT	Y-T-D	SHOT--PCT.	HDCP.	YDS	-SHOT-BRK.	CURRENT	Y-T-D	SHOT--PCT.	-EARN	DBLS-SHOT-BRK.	Y-T-D	SHOT--PCT.
2744	052376	58030	200	169	200	84.50	20.0	100	87	100	87.00					

B11

58-03680 HERRERA, ERNIE  
10 ENBAR CT  
GLENROCK, WYO

CLASS 2 \*\*\*\*\*ATA-CODES\*\*\*\*\*16-YARDS\*\*\*\*\*HANDICAP\*\*\*\*\*DOUBLES\*\*\*\*\*YEAR\*\*\*\*  
STATUS 3  
YARDAGE 20.0

82637 PAID

SHOOT		CURRENT		Y-T-D		CURRENT		Y-T-D		CURRENT		Y-T-D	
REPT	DATE	LOC	16YDS-SHOT-BRK.	SHOT--PCT.	HDCP.YDS	-SHOT-BRK.	SHOT--PCT.	-EARN	DBLS-SHOT-BRK.	--SHOT--PCT.	1974	1975	1976
1405	032176	58040	200 179	200 89.50	22.0	100 83	100 83.00						
2119	042576	58040	200 174	400 88.25	22.0	100 73	200 78.00						
3327	061376	58040		400 88.25	22.0	300 251	500 81.40						
3797	070276	58005	100 95	500 89.60	22.0	100 74	600 80.16						
3797	070376	58005	200 189	700 91.00			600 80.16						
3797	070476	58005		700 91.00	22.0	100 87	700 81.14						
4084	071876	58040	200 193	900 92.22	22.0	100 90	800 82.25						
0000	081076	07777		900 92.22	22.0		800 82.25	1.0-					
0000	081076	07777		900 92.22	22.0		800 82.25	1.0-					
4965	082876	58030	1000 971	1900 94.78			800 82.25						

58-03688 HESS JAY  
BOX 128  
WILSON WYO

CLASS 2 \*\*\*\*\*ATA-CODES\*\*\*\*\*16-YARDS\*\*\*\*\*HANDICAP\*\*\*\*\*DOUBLES\*\*\*\*\*YEAR\*\*\*\*  
STATUS 3  
YARDAGE 20.0

83014 PAID

SHOOT		CURRENT		Y-T-D		CURRENT		Y-T-D		CURRENT		Y-T-D	
REPT	DATE	LOC	16YDS-SHOT-BRK.	SHOT--PCT.	HDCP.YDS	-SHOT-BRK.	SHOT--PCT.	-EARN	DBLS-SHOT-BRK.	--SHOT--PCT.	1974	1975	1976
0751	011876	16080	100 85	100 85.00	22.0	100 63	100 63.00						
0895	020876	16080	100 77	200 81.00	22.0	100 74	200 68.50						
1405	032176	58040	200 178	400 85.00	22.0	100 72	300 69.66						
3597	062676	58025	100 96	500 87.20			300 69.66						
3597	062776	58025	100 83	600 86.50	22.0	100 73	400 70.50						
4244	072376	58025	100 94	700 87.57	22.0	100 92	500 74.80						
4244	072476	58025	100 92	800 88.12	22.0	100 87	600 76.83						
4244	072576	58025	100 92	900 88.55	22.0	88	700 78.42						
0000	072876	07777		900 88.55	22.0		700 78.42	2.0-					
4780	082276	58025	100 89	1000 88.60	20.0	100 95	800 80.50						
5296	091876	58025	100 92	1100 88.90	20.0	100 91	900 81.66						
5296	091976	58025	100 92	1200 89.16	20.0	100 89	1000 82.40						

58-03720 HILL FORREST L  
1390 HAZELWOOD DR  
CASPER WYO

CLASS 2 \*\*\*\*\*ATA-CODES\*\*\*\*\*16-YARDS\*\*\*\*\*HANDICAP\*\*\*\*\*DOUBLES\*\*\*\*\*YEAR\*\*\*\*  
STATUS 3  
YARDAGE 20.0

82601 PAID

SHOOT		CURRENT		Y-T-D		CURRENT		Y-T-D		CURRENT		Y-T-D	
REPT	DATE	LOC	16YDS-SHOT-BRK.	SHOT--PCT.	HDCP.YDS	-SHOT-BRK.	SHOT--PCT.	-EARN	DBLS-SHOT-BRK.	--SHOT--PCT.	1974	1975	1976
0085	100500	58040	200 164	200 82.00	20.0	100 77	100 77.00						
2972	053176	58040		200 82.00	20.0	200 167	300 81.33						
4084	071876	58040	200 170	400 83.50	20.0	100 77	400 80.25						

58-03725 HILL GARY N  
BOX 4127  
CASPER WY

CLASS 2 \*\*\*\*\*ATA-CODES\*\*\*\*\*16-YARDS\*\*\*\*\*HANDICAP\*\*\*\*\*DOUBLES\*\*\*\*\*YEAR\*\*\*\*  
STATUS 3  
YARDAGE 21.0

82601 PAID

SHOOT		CURRENT		Y-T-D		CURRENT		Y-T-D		CURRENT		Y-T-D	
REPT	DATE	LOC	16YDS-SHOT-BRK.	SHOT--PCT.	HDCP.YDS	-SHOT-BRK.	SHOT--PCT.	-EARN	DBLS-SHOT-BRK.	--SHOT--PCT.	1974	1975	1976
1612	031876	04030	100 80	100 80.00	21.0	100 59	100 59.00						
1612	031976	04030	100 90	200 85.00	21.0	100 70	200 64.50						
1612	032076	04030	200 156	400 81.50			200 64.50						
2119	042576	58040	200 161	600 81.16	21.0	100 65	300 64.66						
	070676	08888		600 81.16	21.0		300 64.66						

C11

58-03730 HILL, JOHN L CLASS 2 \*\*\*\*\*ATA-CODES\*\*\*\*\*16-YARDS\*\*\*\*\*HANDICAP\*\*\*\*\*DOUBLES\*\*\*\*\*YEAR\*\*\*\*  
 GARNER LAKE RT STATUS 4 1974  
 GALLETTE, WY YARDAGE 22.0 1975  
 82716 PAID 400.7950 200.6250 1976

SHOOT	REPT	DATE	LOC	16YDS-SHOT-BRK.	CURRENT	Y-T-D	HDCP.	YDS	-SHOT-BRK.	SHOT--PCT.	-EARN	DBLS-SHOT-BRK.	--SHOT--PCT.
	3425	062076	58015	200	159	200	79.50	22.0	100	57	100	57.00	
	4190	072576	58015	200	159	400	79.50	22.0	100	68	200	62.50	

58-03735 HOBBLE JOHN M CLASS 2 \*\*\*\*\*ATA-CODES\*\*\*\*\*16-YARDS\*\*\*\*\*HANDICAP\*\*\*\*\*DOUBLES\*\*\*\*\*YEAR\*\*\*\*  
 924 SPRUCE STATUS 4 1974  
 RAWLINS, WYO YARDAGE 22.0 1975  
 82301 PAID 100.8800 100.7400 1976  
 100.8800

SHOOT	REPT	DATE	LOC	16YDS-SHOT-BRK.	CURRENT	Y-T-D	HDCP.	YDS	-SHOT-BRK.	SHOT--PCT.	-EARN	DBLS-SHOT-BRK.	--SHOT--PCT.
	3929	071176	58030	100	88	100	88.00						

58-03737 HOCKETT, DON D. CLASS 2 \*\*\*\*\*ATA-CODES\*\*\*\*\*16-YARDS\*\*\*\*\*HANDICAP\*\*\*\*\*DOUBLES\*\*\*\*\*YEAR\*\*\*\*  
 BOX 927 STATUS 4 1974  
 GILLETTE, WYO YARDAGE 22.0 1975  
 82716 PAID 600.8066 500.6640 50.9000 1976

SHOOT	REPT	DATE	LOC	16YDS-SHOT-BRK.	CURRENT	Y-T-D	HDCP.	YDS	-SHOT-BRK.	SHOT--PCT.	-EARN	DBLS-SHOT-BRK.	--SHOT--PCT.
	1405	032176	58040	200	149	200	74.50	22.0	100	60	100	60.00	
	1722	041176	49005	100	77	300	75.33	22.0	200	113	300	57.66	
	2736	052376	49085	100	78	400	76.00	22.0	100	65	400	59.50	50 45 50 90.00
	3425	062076	58015	200	180	600	80.66	22.0	100	94	500	66.40	50 90.00

58-03739 HOFFMAN, EDGAR R. CLASS 2 \*\*\*\*\*ATA-CODES\*\*\*\*\*16-YARDS\*\*\*\*\*HANDICAP\*\*\*\*\*DOUBLES\*\*\*\*\*YEAR\*\*\*\*  
 815 E LINCOLN APT 6 STATUS 4 1974  
 GILLETTE, WYO YARDAGE 22.0 1975  
 82716 PAID 400.7175 200.6100 1976

SHOOT	REPT	DATE	LOC	16YDS-SHOT-BRK.	CURRENT	Y-T-D	HDCP.	YDS	-SHOT-BRK.	SHOT--PCT.	-EARN	DBLS-SHOT-BRK.	--SHOT--PCT.
	1405	032176	58040	200	141	200	70.50	22.0	100	65	100	65.00	
	4190	072576	58015	200	146	400	71.75	22.0	100	57	200	61.00	

58-03805 HOLLAND BILL CLASS 2 \*\*\*\*\*ATA-CODES\*\*\*\*\*16-YARDS\*\*\*\*\*HANDICAP\*\*\*\*\*DOUBLES\*\*\*\*\*YEAR\*\*\*\*  
 336 SO KENWOOD STATUS 3 1974  
 CASPER WY YARDAGE 21.0 1975  
 82601 PAID 1900.8052 1100.7518 600.6283 1976

SHOOT	REPT	DATE	LOC	16YDS-SHOT-BRK.	CURRENT	Y-T-D	HDCP.	YDS	-SHOT-BRK.	SHOT--PCT.	-EARN	DBLS-SHOT-BRK.	--SHOT--PCT.
	0085	100500	58040	200	179	200	89.50						
	0177	101200	58005	100	92	300	90.33	22.0	100	82	100	82.00	
	1405	032176	58040	200	139	500	82.00						
	1727	040476	58005	200	168	700	82.57	22.0	100	67	200	74.50	100 62 100 62.00
	2119	042576	58040	200	168	900	82.88	22.0	100	80	300	76.33	100 51 200 56.50
	2255	050176	58005	100	66	1000	81.20	22.0	100	69	400	74.50	100 63 300 58.66
	2255	050276	58005	100	91	1100	82.09				400	74.50	300 58.66
	2744	052376	58030	200	158	1300	81.61	22.0	100	75	500	74.60	300 58.66
		062476	07777			1300	81.61	22.0			500	74.60	300 58.66
	3797	070276	58005	100	75	1400	81.14	21.0	100	74	600	74.50	100 65 400 60.25
	3797	070376	58005	200	160	1600	81.00				600	74.50	400 60.25
	3797	070476	58005			1600	81.00	21.0	100	74	700	74.42	100 61 500 60.40
	4084	071876	58040	100	65	1700	80.05				700	74.42	500 60.40
	4781	082276	58050	100	90	1800	80.61	21.0	100	81	800	75.25	500 60.40
	5141	090476	58040	100	79	1900	80.52	21.0	100	78	900	75.55	100 75 600 62.83
	5141	090676	58040			1900	80.52	21.0	200	147	1100	75.18	600 62.83

D11

58-03806 HOLGERSON WILLIAM CLASS 2 \*\*\*\*\*ATA-CODES\*\*\*\*\*16-YARDS\*\*\*\*\*HANDICAP\*\*\*\*\*DOUBLES\*\*\*\*\*YEAR\*\*\*\*  
 BOX 157 STATUS 3 \* \* \* \* 1974  
 ALBIN WYOMING YARDAGE 21.0 600.9216 400.8800 1975  
 82050 PAID 500.9300 500.8720 1976

SHOOT REPT	DATE	LOC	16YDS-SHOT-BRK.	CURRENT	Y-T-D	SHOT--PCT.	HDCP.YDS	-SHOT-BRK.	SHOT--PCT.	-EARN	DBLS-SHOT-BRK.	--SHOT--PCT.
2255	050176	58005	100	90	100	90.00	21.0	100	87	100	87.00	
2255	050276	58005	100	96	200	93.00	21.0	100	88	200	87.50	
3797	070276	58005	100	89	300	91.66	21.0	100	86	300	87.00	
3797	070376	58005	200	190	500	93.00				300	87.00	
3797	070476	58005			500	93.00	21.0	100	88	400	87.25	
5408	091976	58005			500	93.00	21.0	100	87	500	87.20	

58-03807 HOLGERSON ODIN CLASS 2 \*\*\*\*\*ATA-CODES\*\*\*\*\*16-YARDS\*\*\*\*\*HANDICAP\*\*\*\*\*DOUBLES\*\*\*\*\*YEAR\*\*\*\*  
 BOX 157 STATUS 3 \* \* \* \* 1974  
 ALBIN WYOMING YARDAGE 18.0 300.7866 300.8233 100.6800 1975  
 82050 PAID 700.8685 500.8160 1976  
 900.8322 500.7960

SHOOT REPT	DATE	LOC	16YDS-SHOT-BRK.	CURRENT	Y-T-D	SHOT--PCT.	HDCP.YDS	-SHOT-BRK.	SHOT--PCT.	-EARN	DBLS-SHOT-BRK.	--SHOT--PCT.
1727	040476	58005	200	178	200	89.00						
2255	050176	58005	100	68	300	82.00	19.0	100	75	100	75.00	
2255	050276	58005	100	90	400	84.00	19.0	100	78	200	76.50	
3797	070276	58005	100	85	500	84.20	19.0	100	80	300	77.66	
3797	070376	58005	200	161	700	83.14				300	77.66	
3797	070476	58005			700	83.14	19.0	100	79	400	78.00	
4750	082276	32057	100	82	800	83.00	19.0	100	86	500	79.60	
5408	091976	58005	100	85	900	83.22				500	79.60	
	100176	08888			900	83.22	19.0			500	79.60	1.0-

58-03808 HOLLAND CARL CLASS 2 \*\*\*\*\*ATA-CODES\*\*\*\*\*16-YARDS\*\*\*\*\*HANDICAP\*\*\*\*\*DOUBLES\*\*\*\*\*YEAR\*\*\*\*  
 336 S KENWOOD STATUS 3 \* \* \* \* 1974  
 CASPER WYO YARDAGE 22.0 1100.9163 1100.8590 600.7650 1975  
 82601 PAID 500.9140 400.9025 100.9200 1976  
 900.9344 1300.8953 700.8728

SHOOT REPT	DATE	LOC	16YDS-SHOT-BRK.	CURRENT	Y-T-D	SHOT--PCT.	HDCP.YDS	-SHOT-BRK.	SHOT--PCT.	-EARN	DBLS-SHOT-BRK.	--SHOT--PCT.
0085	100500	58040	200	192	200	96.00	21.0	100	93	100	93.00	
0085	100500	58040			200	96.00	21.0			100	93.00	.5
0177	101200	58005			200	96.00	21.0	100	91	200	92.00	
1727	040476	58005	200	173	400	91.25	21.0	100	86	300	90.00	
2855	050576	33010			400	91.25	21.0	100	87	400	89.25	
2855	050676	33010			400	91.25	21.0	100	73	500	86.00	
2855	050876	33010			400	91.25	21.0	100	91	600	86.83	
2972	053076	58040			400	91.25				600	86.83	100 90
2972	053176	58040			400	91.25	21.0	200	183	800	88.00	200 171
3327	061376	58040			400	91.25				800	88.00	200 171
3797	070276	58005	100	91	500	91.20	21.0	100	95	900	88.77	100 87
3797	070376	58005	200	196	700	93.14				900	88.77	500 86.40
3797	070476	58005			700	93.14	21.0	100	96	1000	89.50	.5 100 93
4084	071876	58040	200	189	900	93.44	21.5	100	89	1100	89.45	100 86
5141	090676	58040			900	93.44	21.5	200	180	1300	89.53	700 87.28

58-03809 HOLZSWARTH JAMES CLASS 2 \*\*\*\*\*ATA-CODES\*\*\*\*\*16-YARDS\*\*\*\*\*HANDICAP\*\*\*\*\*DOUBLES\*\*\*\*\*YEAR\*\*\*\*  
 1215 TUCKEY TRACK LN STATUS 1 1974  
 GILLETTE, WY YARDAGE 21.0 500.8540 300.6966 300.7566 1975  
 82716 1900.8484 1200.7250 800.7912 1976

SHOOT REPT	DATE	LOC	16YDS-SHOT-BRK.	CURRENT	Y-T-D	SHOT--PCT.	HDCP.YDS	-SHOT-BRK.	SHOT--PCT.	-EARN	DBLS-SHOT-BRK.	--SHOT--PCT.
1405	032176	58040	200	135	200	67.50	22.0	100	56	100	56.00	
1513	032876	49005	200	158	400	73.25	22.0	100	72	200	64.00	
1722	041176	49005	100	75	500	73.60	22.0	200	110	400	59.50	
2361	050276	49040	100	80	600	74.66	22.0	100	65	500	60.60	100 79 100 79.00

CONTINUED NEXT FRAME.....

E11

E11

58-03809 HOLZWARTH JAMES CLASS 2 \*\*\*\*\*ATA-CODES\*\*\*\*\*16-YARDS\*\*\*\*\*HANDICAP\*\*\*\*\*DOUBLES\*\*\*\*\*YEAR\*\*\*\*  
 1215 TUCKEY TRACK LN STATUS 1 1974  
 GILLETTE, WY YARDAGE 21.0 500.8540 300.6966 300.7566 1975  
 82716 1900.8484 1200.7250 800.7912 1976

SHOOT REPT	DATE	LOC	16YDS-SHOT-BRK.	CURRENT	Y-T-D	SHOT--PCT.	HDCP.	YDS	-SHOT-BRK.	CURRENT	Y-T-D	SHOT--PCT.	-EARN	DBLS-SHOT-BRK.	--SHOT--PCT.		
	051176	07777				600	74.66	22.0				500	60.60	1.0-	100	79.00	
2736	052376	49085	100	80	700	75.42	21.0	100	62	600	60.83			100	71	200	75.00
3425	062076	58015	200	174	900	78.00	21.0	100	90	700	65.00			100	75	300	75.00
3585	062776	49085	100	90	1000	79.20	21.0	100	92	800	68.37			100	85	400	77.50
3797	070276	58005	100	99	1100	81.00	21.0	100	84	900	70.11			100	80	500	78.00
3797	070376	58005	200	189	1300	83.07				900	70.11					500	78.00
3797	070476	58005			1300	83.07	21.0	100	80	1000	71.10			100	82	600	78.66
4190	072576	58015	200	184	1500	84.26	21.0	100	78	1100	71.72			100	82	700	79.14
4801	082276	58015	200	164	1700	84.00				1100	71.72					700	79.14
5409	091976	58015	200	184	1900	84.84	21.0	100	81	1200	72.50			100	79	800	79.12

58-03811 HONEYCUTT, A.E. CLASS 2 \*\*\*\*\*ATA-CODES\*\*\*\*\*16-YARDS\*\*\*\*\*HANDICAP\*\*\*\*\*DOUBLES\*\*\*\*\*YEAR\*\*\*\*  
 305 7TH ST STATUS 4 1974  
 SINCLAIR, WYOM YARDAGE 22.0 1975  
 82334 PAID 300.6333 1976

SHOOT REPT	DATE	LOC	16YDS-SHOT-BRK.	CURRENT	Y-T-D	SHOT--PCT.	HDCP.	YDS	-SHOT-BRK.	CURRENT	Y-T-D	SHOT--PCT.	-EARN	DBLS-SHOT-BRK.	--SHOT--PCT.
2744	052376	58030				22.0	100	53				100	53.00		
3378	062076	58030				22.0	100	69				200	61.00		
3503	062776	58050				22.0	100	68				300	63.33		

58-03814 HORTER, RICK CLASS 2 \*\*\*\*\*ATA-CODES\*\*\*\*\*16-YARDS\*\*\*\*\*HANDICAP\*\*\*\*\*DOUBLES\*\*\*\*\*YEAR\*\*\*\*  
 1260 PAYNE STATUS 4 1974  
 CASPER MY YARDAGE 22.0 1975  
 82601 PAID 500.8060 1976

SHOOT REPT	DATE	LOC	16YDS-SHOT-BRK.	CURRENT	Y-T-D	SHOT--PCT.	HDCP.	YDS	-SHOT-BRK.	CURRENT	Y-T-D	SHOT--PCT.	-EARN	DBLS-SHOT-BRK.	--SHOT--PCT.
2119	042576	58040	200	157	200	78.50									
2972	052976	58040	100	83	300	80.00									
2972	053076	58040	200	163	500	80.60									

58-03816 HISKING FREDRICK P CLASS 2 \*\*\*\*\*ATA-CODES\*\*\*\*\*16-YARDS\*\*\*\*\*HANDICAP\*\*\*\*\*DOUBLES\*\*\*\*\*YEAR\*\*\*\*  
 BOX 218 STATUS 3 1200.9133 400.8575 200.7950 1974  
 DAYTON WYOMING YARDAGE 21.0 300.8966 300.8833 200.8850 1975  
 82836 PAID 900.9055 300.8666 300.8666 1976

SHOOT REPT	DATE	LOC	16YDS-SHOT-BRK.	CURRENT	Y-T-D	SHOT--PCT.	HDCP.	YDS	-SHOT-BRK.	CURRENT	Y-T-D	SHOT--PCT.	-EARN	DBLS-SHOT-BRK.	--SHOT--PCT.		
3425	062076	58015	200	177	200	88.50	21.0	100	88	100	88.00						
4084	071876	58040	200	184	400	90.25	21.0	100	91	200	89.50						
4190	072576	58015	200	182	600	90.50				200	89.50			100	85	100	85.00
5141	090576	58040	200	185	800	91.00				200	89.50			100	87	200	86.00
5409	091976	58015	100	87	900	90.55	21.0	100	81	300	86.66			100	88	300	86.66

58-03818 HOUGHAM ELMER J JR CLASS 2 \*\*\*\*\*ATA-CODES\*\*\*\*\*16-YARDS\*\*\*\*\*HANDICAP\*\*\*\*\*DOUBLES\*\*\*\*\*YEAR\*\*\*\*  
 222 50 4TH AVE STATUS 3 R \* \* \* 1400.9050 1300.8223 1974  
 CASPER WYO YARDAGE 24.0 1100.9181 900.8233 1975  
 82601 PAID 800.8450 600.7766 1976

SHOOT REPT	DATE	LOC	16YDS-SHOT-BRK.	CURRENT	Y-T-D	SHOT--PCT.	HDCP.	YDS	-SHOT-BRK.	CURRENT	Y-T-D	SHOT--PCT.	-EARN	DBLS-SHOT-BRK.	--SHOT--PCT.
0085	100500	58040	200	185	200	92.50	24.0	100	86	100	86.00				
2119	042576	58040	200	144	400	82.25	24.0	100	52	200	69.00				
2972	053176	58040			400	82.25	24.0	200	165	400	75.75				
4084	071876	58040	200	168	600	82.83	24.0	100	82	500	77.00				
4417	080176	58040	200	179	800	84.50	24.0	100	81	600	77.66				

F11

58-03819 HOSKING F P DVM

CLASS 2 \*\*\*\*\*ATA-CODES\*\*\*\*\*16-YARDS\*\*\*\*\*HANDICAP\*\*\*\*\*DOUBLES\*\*\*\*\*YEAR\*\*\*\*

F11

58-03819 HOSKING F P DVM CLASS 2 \*\*\*\*\*ATA-CODES\*\*\*\*\*16-YARDS\*\*\*\*\*HANDICAP\*\*\*\*\*DOUBLES\*\*\*\*\*YEAR\*\*\*\*  
 BOX 219 STATUS 4 1974  
 DAYTON WY YARDAGE 22.0 1975  
 82836 100.8500 100.8600 1976  
 SHOOT CURRENT Y-T-D CURRENT Y-T-D  
 REPT DATE LOC 16YDS-SHOT-BRK. SHOT--PCT. HDCP.YDS -SHOT-BRK. SHOT--PCT.-EARN DBLS-SHOT-BRK.--SHOT--PCT.  
 5210 080876 58045 21.0 100 85 100 85.00 100 86 100 86.00

58-03820 HOUFEK, WARNER W CLASS 2 \*\*\*\*\*ATA-CODES\*\*\*\*\*16-YARDS\*\*\*\*\*HANDICAP\*\*\*\*\*DOUBLES\*\*\*\*\*YEAR\*\*\*\*  
 PO BOX 935 STATUS 4 1974  
 JACKSON, WY YARDAGE 22.0 1975  
 83001 PAID 100.8600 1976  
 SHOOT CURRENT Y-T-D CURRENT Y-T-D  
 REPT DATE LOC 16YDS-SHOT-BRK. SHOT--PCT. HDCP.YDS -SHOT-BRK. SHOT--PCT.-EARN DBLS-SHOT-BRK.--SHOT--PCT.  
 5296 091976 58025 100 86 100 86.00

58-03825 HUFF RONALD D CLASS 2 \*\*\*\*\*ATA-CODES\*\*\*\*\*16-YARDS\*\*\*\*\*HANDICAP\*\*\*\*\*DOUBLES\*\*\*\*\*YEAR\*\*\*\*  
 107 WOOD STATUS 4 1974  
 LANDER WYO YARDAGE 22.0 1975  
 82520 PAID 200.8400 200.7850 1976  
 SHOOT CURRENT Y-T-D CURRENT Y-T-D  
 REPT DATE LOC 16YDS-SHOT-BRK. SHOT--PCT. HDCP.YDS -SHOT-BRK. SHOT--PCT.-EARN DBLS-SHOT-BRK.--SHOT--PCT.  
 1405 032176 58040 200 165 200 82.50 22.0 100 74 100 74.00 100 58 100 58.00

58-03827 HOME ERNEST A CLASS 2 \*\*\*\*\*ATA-CODES\*\*\*\*\*16-YARDS\*\*\*\*\*HANDICAP\*\*\*\*\*DOUBLES\*\*\*\*\*YEAR\*\*\*\*  
 PO BOX 2731 STATUS 3 \* \* \* \* 600.8800 500.7900 100.4700 1974  
 CASPER WYO YARDAGE 20.0 1100.8690 1100.8009 100.5900 1975  
 82601 PAID 600.8766 400.7850 1976  
 SHOOT CURRENT Y-T-D CURRENT Y-T-D  
 REPT DATE LOC 16YDS-SHOT-BRK. SHOT--PCT. HDCP.YDS -SHOT-BRK. SHOT--PCT.-EARN DBLS-SHOT-BRK.--SHOT--PCT.  
 0085 100500 58040 200 180 200 90.00 20.0 100 79 100 79.00  
 2972 053076 58040 200 179 400 89.75 100 79.00  
 2972 053176 58040 400 89.75 20.0 200 163 300 80.66  
 4084 071876 58040 200 167 600 87.66 20.0 100 72 400 78.50

58-03830 HOUGHAM STEVEN WAYNE CLASS 2 \*\*\*\*\*ATA-CODES\*\*\*\*\*16-YARDS\*\*\*\*\*HANDICAP\*\*\*\*\*DOUBLES\*\*\*\*\*YEAR\*\*\*\*  
 222 SO 4TH AVE STATUS 3 N \* \* \* 1600.8425 900.8022 600.6966 1974  
 CASPER WYO YARDAGE 20.5 1200.9283 1150.8808 400.7650 1975  
 82601 PAID 1300.9076 1000.8670 100.6900 1976  
 SHOOT CURRENT Y-T-D CURRENT Y-T-D  
 REPT DATE LOC 16YDS-SHOT-BRK. SHOT--PCT. HDCP.YDS -SHOT-BRK. SHOT--PCT.-EARN DBLS-SHOT-BRK.--SHOT--PCT.  
 0085 100500 58040 200 189 200 94.50 19.5 100 90 100 90.00 100 69 100 69.00  
 1405 032176 58040 200 174 400 90.75 19.5 100 87 200 88.50 100 69.00  
 2119 042576 58040 200 171 600 89.00 19.5 100 95 300 90.66 1.0 100 69.00  
 2972 052976 58040 100 94 700 89.71 20.5 100 86 400 89.50 100 69.00  
 2972 053076 58040 200 186 900 90.44 400 89.50 100 69.00  
 2972 053176 58040 900 90.44 20.5 200 176 600 89.00 100 69.00  
 4084 071876 58040 900 90.44 20.5 100 84 700 88.28 100 69.00  
 4417 080176 58040 200 189 1100 91.18 20.5 100 87 800 88.12 100 69.00  
 5141 090576 58040 200 177 1300 90.76 800 88.12 100 69.00  
 5141 090676 58040 1300 90.76 20.5 200 162 1000 86.70 100 69.00

58-03832 IDEEN WARREN R CLASS 2 \*\*\*\*\*ATA-CODES\*\*\*\*\*16-YARDS\*\*\*\*\*HANDICAP\*\*\*\*\*DOUBLES\*\*\*\*\*YEAR\*\*\*\*  
 1107 E 12TH ST STATUS 4 100.8600 100.4600 1974  
 CASPER WYO YARDAGE 22.0 1975  
 82601 PAID 100.4700 1976  
 SHOOT CURRENT Y-T-D CURRENT Y-T-D  
 REPT DATE LOC 16YDS-SHOT-BRK. SHOT--PCT. HDCP.YDS -SHOT-BRK. SHOT--PCT.-EARN DBLS-SHOT-BRK.--SHOT--PCT.  
 1405 032176 58040 22.0 100 47 100 47.00

G11

G11

58-03835 IVERSEN ROBERT C CLASS 2 \*\*\*\*\*ATA-CODES\*\*\*\*\*16-YARDS\*\*\*\*\*HANDICAP\*\*\*\*\*DOUBLES\*\*\*\*\*YEAR\*\*\*\*  
 320 DALEY ST STATUS 3 1974  
 RAWLINS WYO YARDAGE 21.0 800.7050 800.6487 1975  
 82301 PAID 400.8925 500.8260 1976

SHOOT REPT	DATE	LOC	16YDS-SHOT-BRK.	CURRENT	Y-T-D	HDCP.YDS	-SHOT-BRK.	SHOOT--PCT.	-EARN	DBLS-SHOT-BRK.	--SHOT--PCT.
0085	100500	58040	100	79	100	79.00	22.0	100	72	100	72.00
0177	101200	58005			100	79.00	22.0	100	81	200	76.50
2255	050276	58005	100	84	200	81.50	21.0	100	86	300	79.66
3503	062776	58050	100	97	300	86.66	21.0	100	87	400	81.50
5141	090476	58040	100	97	400	89.25	21.0	100	87	500	82.60

58-03836 JAMES W P CLASS 2 \*\*\*\*\*ATA-CODES\*\*\*\*\*16-YARDS\*\*\*\*\*HANDICAP\*\*\*\*\*DOUBLES\*\*\*\*\*YEAR\*\*\*\*  
 1819 CONVERSE AVE STATUS 3 R \* \* \* 2300.8369 1600.7518 800.7325 1974  
 CHEYENNE WYOMING YARDAGE 20.0 2900.8975 1600.8418 1500.6746 1975  
 82001 PAID 5300.9316 2100.8300 850.6705 1976

SHOOT REPT	DATE	LOC	16YDS-SHOT-BRK.	CURRENT	Y-T-D	HDCP.YDS	-SHOT-BRK.	SHOOT--PCT.	-EARN	DBLS-SHOT-BRK.	--SHOT--PCT.
0177	101200	58005	100	97	100	97.00	20.0	100	91	100	68.00
1727	040476	58005	200	185	300	94.00	20.0	100	86		100 68.00
1728	041176	58070	100	87	400	92.25	20.0	100	85	100	60 200 64.00
2119	042576	58040	200	187	600	92.66	20.0	100	80	100	67 300 65.00
2255	050176	58005	100	87	700	91.85	20.0	100	61		300 65.00
2744	052376	58030	200	176	900	91.00					300 65.00
2972	052976	58040	100	93	1000	91.20	20.0	100	86	50	36 350 66.00
2972	053076	58040	200	183	1200	91.25					350 66.00
2972	053176	58040			1200	91.25	20.0	200	137		350 66.00
3085	060676	58005	500	463	1700	91.64					350 66.00
3378	061976	58030	300	279	2000	91.85					350 66.00
3797	070276	58005	100	97	2100	92.09	20.0	100	84		350 66.00
3797	070376	58005	200	192	2300	92.43					350 66.00
3797	070476	58005			2300	92.43	20.0	100	88	100	66 450 66.00
3776	071076	32005	200	183	2500	92.36					450 66.00
3929	071176	58030	200	186	2700	92.40	20.0	100	83		450 66.00
4084	071876	58040	200	184	2900	92.37	20.0	100	93	100	71 550 66.90
4244	072376	58025	100	94	3000	92.43	20.0	100	90	100	76 650 68.30
4244	072476	58025	100	95	3100	92.51	20.0	100	91		650 68.30
4244	072576	58025	100	95	3200	92.59	20.0	100	78		650 68.30
4713	080876	58030	200	180	3400	92.44	20.0	100	81	100	56 750 66.66
4833	081476	58005	200	192	3600	92.63					750 66.66
4965	082876	58030	1000	941	4600	92.95					750 66.66
5141	090476	58040	100	92	4700	92.93	20.0	100	93		750 66.66
5141	090576	58040	200	197	4900	93.16					750 66.66
5141	090676	58040			4900	93.16	20.0	200	161		750 66.66
5408	091976	58005	200	190	5100	93.23	20.0	100	87	2000	82.75 750 66.66
5472	092676	58030	200	183	5300	93.16	20.0	100	88	2100	83.00 850 67.05

58-03840 JELINEK DONALD R CLASS 2 \*\*\*\*\*ATA-CODES\*\*\*\*\*16-YARDS\*\*\*\*\*HANDICAP\*\*\*\*\*DOUBLES\*\*\*\*\*YEAR\*\*\*\*  
 155 SHERWOOD CR STATUS 4 200.6850 1974  
 CASPER WYO YARDAGE 22.0 200.8700 1975  
 82601 PAID 200.8700 1976

SHOOT REPT	DATE	LOC	16YDS-SHOT-BRK.	CURRENT	Y-T-D	HDCP.YDS	-SHOT-BRK.	SHOOT--PCT.	-EARN	DBLS-SHOT-BRK.	--SHOT--PCT.
1405	032176	58040	200	174	200	87.00					

H11



H11

58-03841 JAEGER, CARL O CLASS 2 \*\*\*\*\*ATA-CODES\*\*\*\*\*16-YARDS\*\*\*\*\*HANDICAP\*\*\*\*\*DOUBLES\*\*\*\*\*YEAR\*\*\*\*\*  
 BOX 2421 STATUS 4 1974  
 JACKSON, WY YARDAGE 22.0 1975  
 83001 PAID 100.7500 100.6500 1976  
 SHOOT CURRENT Y-T-D CURRENT Y-T-D CURRENT Y-T-D  
 REPT DATE LOC 16YDS-SHOT-BRK. SHOT--PCT. HDCP.YDS -SHOT-BRK. SHOT--PCT.-EARN DBLS-SHOT-BRK.--SHOT--PCT.  
 4244 072476 58025 100 75 100 75.00 22.0 100 65 100 65.00

58-03845 JACOBSEN, JOHN A CLASS 2 \*\*\*\*\*ATA-CODES\*\*\*\*\*16-YARDS\*\*\*\*\*HANDICAP\*\*\*\*\*DOUBLES\*\*\*\*\*YEAR\*\*\*\*\*  
 RURAL ROUTE STATUS 4 1974  
 FORT BRIDGER, WY YARDAGE 22.0 1975  
 82933 PAID 100.9400 100.7800 1976  
 SHOOT CURRENT Y-T-D CURRENT Y-T-D CURRENT Y-T-D  
 REPT DATE LOC 16YDS-SHOT-BRK. SHOT--PCT. HDCP.YDS -SHOT-BRK. SHOT--PCT.-EARN DBLS-SHOT-BRK.--SHOT--PCT.  
 3597 062676 58025 100 94 100 94.00 22.0 100 78 100 78.00

58-03895 JETT BILLY CLASS 2 \*\*\*\*\*ATA-CODES\*\*\*\*\*16-YARDS\*\*\*\*\*HANDICAP\*\*\*\*\*DOUBLES\*\*\*\*\*YEAR\*\*\*\*\*  
 BOX 1984 STATUS 3 1974  
 JACKSON, WY YARDAGE 23.5 1975  
 83001 PAID 800.9412 1000.8820 1976  
 SHOOT CURRENT Y-T-D CURRENT Y-T-D CURRENT Y-T-D  
 REPT DATE LOC 16YDS-SHOT-BRK. SHOT--PCT. HDCP.YDS -SHOT-BRK. SHOT--PCT.-EARN DBLS-SHOT-BRK.--SHOT--PCT.  
 0655 122700 07055 100 95 100 95.00 23.5 100 61 100 61.00 +  
 0747 011776 07170 100 87 200 91.00 23.5 100 82 200 71.50  
 3065 060676 16066 100 93 300 91.66 23.5 100 91 300 78.00  
 3597 062676 58025 100 96 400 92.75 23.5 100 88 400 80.50  
 3597 062776 58025 100 91 500 92.40 23.5 100 91 500 82.60  
 3797 070276 58005 100 92 600 92.33 23.5 100 74 600 81.16  
 3797 070376 58005 200 187 800 92.62 23.5 100 90 700 82.42  
 3797 070476 58005 800 92.62 23.5 100 90 800 83.00  
 4244 072376 58025 100 96 900 93.00 23.5 100 87 900 83.77  
 4244 072476 58025 100 94 1000 93.10 23.5 100 90 900 83.77  
 4780 082276 58025 100 87 1100 92.54 23.5 100 90 900 83.77  
 090276 08888 1100 92.54 23.5 900 83.77  
 5296 091976 58025 100 93 1200 92.58 23.5 100 90 1000 84.40

58-03965 JOHNSON P E CLASS 2 \*\*\*\*\*ATA-CODES\*\*\*\*\*16-YARDS\*\*\*\*\*HANDICAP\*\*\*\*\*DOUBLES\*\*\*\*\*YEAR\*\*\*\*\*  
 BOX E STATUS 3 1300.7938 1600.7225 1974  
 RAWLINS WYOMING YARDAGE 19.0 1500.8640 1300.8092 400.5650 1975  
 82301 PAID 2500.8592 1800.8066 1976  
 SHOOT CURRENT Y-T-D CURRENT Y-T-D CURRENT Y-T-D  
 REPT DATE LOC 16YDS-SHOT-BRK. SHOT--PCT. HDCP.YDS -SHOT-BRK. SHOT--PCT.-EARN DBLS-SHOT-BRK.--SHOT--PCT.  
 1727 040476 58005 200 161 200 80.50 20.0 100 80 100 80.00  
 2119 042576 58040 200 157 400 79.50 20.0 100 65 200 72.50  
 2744 052376 58030 200 160 600 79.66 20.0 100 72 300 72.33  
 2972 052976 58040 100 83 700 80.14 20.0 100 82 400 74.75  
 2972 053076 58040 200 176 900 81.88 20.0 100 82 400 74.75  
 2972 053176 58040 900 81.88 20.0 200 159 600 76.33  
 3378 062076 58030 100 87 1000 82.40 20.0 100 87 700 77.85  
 3503 062776 58050 100 91 1100 83.18 20.0 100 87 800 79.00  
 3797 070276 58005 100 83 1200 83.16 20.0 100 76 900 78.66  
 3797 070376 58005 200 170 1400 83.42 20.0 100 84 900 78.66  
 3797 070476 58005 1400 83.42 20.0 100 84 1000 79.20  
 4084 071876 58040 200 182 1600 84.37 20.0 100 90 1100 80.18  
 4191 072576 58050 100 90 1700 84.70 20.0 100 87 1200 80.75  
 4713 080876 58030 200 170 1900 84.73 20.0 100 83 1300 80.92  
 4781 082276 58050 100 84 2000 84.70 20.0 100 87 1400 81.35  
 090276 08888 2000 84.70 20.0 1400 81.35 1.0-  
 5141 090476 58040 100 89 2100 84.90 20.0 100 83 1500 81.46  
 5141 090576 58040 200 184 2300 85.52 20.0 1500 81.46  
 5141 090676 58040 2300 85.52 20.0 200 144 1700 80.35  
 CONTINUED NEXT FRAME.....

I11

58-03965 JOHNSON P E CLASS 2 \*\*\*\*\*ATA-CODES\*\*\*\*\*16-YARDS\*\*\*\*\*HANDICAP\*\*\*\*\*DOUBLES\*\*\*\*\*YEAR\*\*\*\*\*  
 STATUS 3 1300.7938 1600.7225 1974  
 RAWLINS WYOMING YARDAGE 19.0 1500.8640 1300.8092 400.5650 1975  
 82301 PAID 2500.8592 1800.8066 1976

111

58-03965 JOHNSON P E CLASS 2 \*\*\*\*\*ATA-CODES\*\*\*\*\*16-YARDS\*\*\*\*\*HANDICAP\*\*\*\*\*DOUBLES\*\*\*\*\*YEAR\*\*\*\*  
 BOX E STATUS 3 1300.7938 1600.7225 1974  
 RAWLINS WYOMING YARDAGE 19.0 1500.8640 1300.8092 400.5650 1975  
 82301 PAID 2500.8592 1800.8066 1976  
 SHOOT CURRENT Y-T-D CURRENT Y-T-D CURRENT Y-T-D  
 REPT DATE LOC 16YDS-SHOT-BRK. SHOT--PCT. HDCP.YDS -SHOT-BRK. SHOT--PCT.-EARN DBLS-SHOT-BRK.--SHOT--PCT.  
 5472 092676 58030 200 181 2500 85.92 19.0 100 86 1800 80.66

58-03968 JOHNSON SAM H CLASS 2 \*\*\*\*\*ATA-CODES\*\*\*\*\*16-YARDS\*\*\*\*\*HANDICAP\*\*\*\*\*DOUBLES\*\*\*\*\*YEAR\*\*\*\*  
 BOX 444 STATUS 3 400.8900 400.7675 1974  
 LYMAN WYO YARDAGE 21.0 1400.9378 1000.8300 1975  
 82937 PAID 1976  
 SHOOT CURRENT Y-T-D CURRENT Y-T-D CURRENT Y-T-D  
 REPT DATE LOC 16YDS-SHOT-BRK. SHOT--PCT. HDCP.YDS -SHOT-BRK. SHOT--PCT.-EARN DBLS-SHOT-BRK.--SHOT--PCT.  
 0935 021476 52045 200 184 200 92.00 22.0 100 83 100 83.00  
 0935 021576 52045 100 89 300 91.00 22.0 100 79 200 81.00  
 1096 022976 52045 200 187 500 92.00 22.0 100 79 200 81.00  
 041476 07777 500 92.00 22.0 100 79 200 81.00 1.0-  
 2299 050276 52030 100 96 600 92.66 21.0 100 92 300 84.66  
 2878 052276 52047 100 91 700 92.42 21.0 100 86 400 85.00  
 2878 052376 52047 100 94 800 92.62 21.0 100 82 500 84.40  
 3436 061276 52045 100 99 900 93.33 500 84.40  
 3436 061276 52045 100 93 1000 93.30 500 84.40  
 3436 061376 52045 1000 93.30 21.0 100 75 600 82.83  
 4097 071076 52055 100 97 1100 93.63 21.0 100 82 700 82.71  
 4097 071176 52055 100 90 1200 93.33 21.0 100 80 800 82.37  
 4242 071776 52047 200 193 1400 93.78 800 82.37  
 4242 071876 52047 1400 93.78 21.0 100 91 900 83.33  
 5535 092676 52047 1400 93.78 21.0 100 80 1000 83.00

58-03990 JONES TROY CLASS 2 \*\*\*\*\*ATA-CODES\*\*\*\*\*16-YARDS\*\*\*\*\*HANDICAP\*\*\*\*\*DOUBLES\*\*\*\*\*YEAR\*\*\*\*  
 N STATUS 1 3600.8916 2800.8278 1700.7641 1974  
 JELM WYO YARDAGE 25.0 3225.9227 3200.8690 1900.7784 1975  
 82063 PAID 7650.9583 4200.8726 4050.8000 1976  
 SHOOT CURRENT Y-T-D CURRENT Y-T-D CURRENT Y-T-D  
 REPT DATE LOC 16YDS-SHOT-BRK. SHOT--PCT. HDCP.YDS -SHOT-BRK. SHOT--PCT.-EARN DBLS-SHOT-BRK.--SHOT--PCT.  
 0177 101200 58005 100 98 100 98.00 23.0 100 94 100 94.00  
 0260 101900 09055 100 96 200 97.00 22.0 100 95 200 94.50  
 0522 110200 51005 100 95 300 96.33 23.0 200 158 300 206 500 70.80  
 0845 012976 04055 100 95 400 96.00 400 86.75 100 78 600 72.00  
 0845 013076 04055 400 96.00 23.0 100 91 500 87.60 100 80 700 73.14  
 0845 020176 04055 200 197 600 96.83 23.0 100 89 600 87.83 700 73.14  
 0892 020776 07150 100 97 700 96.85 100 92 700 88.42 700 73.14  
 0892 020876 07150 100 97 800 96.87 100 81 800 87.50 50 40 750 73.60  
 1460 030776 51005 100 98 900 97.00 23.0 100 77 900 86.33 100 67 850 72.82  
 1314 031476 09085 100 95 1000 96.80 23.0 900 86.33 850 72.82  
 1541 032776 20110 500 479 1500 96.46 900 86.33 850 72.82  
 1541 032876 20110 500 466 2000 95.65 900 86.33 850 72.82  
 1727 040476 58005 200 191 2200 95.63 23.0 100 87 1000 86.40 100 68 950 72.31  
 1986 041176 09055 200 192 2400 95.66 23.0 100 92 1100 86.90 100 80 1050 73.04  
 1905 041876 09085 100 92 2500 95.52 23.0 100 74 1200 85.83 100 87 1150 74.26  
 2119 042576 58040 200 185 2700 95.29 23.0 100 89 1300 86.07 100 79 1250 74.64  
 2255 050176 58005 100 95 2800 95.28 23.0 100 76 1400 85.35 100 77 1350 74.81  
 2255 050276 58005 100 97 2900 95.34 23.0 100 89 1500 85.60 1350 74.81  
 2411 050876 58070 100 99 3000 95.46 23.0 100 90 1600 85.87 100 85 1450 75.51  
 2526 051576 09010 200 177 3200 95.03 1600 85.87 1450 75.51  
 2526 051676 09010 3200 95.03 23.0 100 77 1700 85.35 100 78 1550 75.67  
 2744 052376 58030 200 196 3400 95.20 23.0 100 91 1800 85.66 100 83 1650 76.12  
 2972 052976 58040 100 96 3500 95.22 23.5 100 92 1900 86.00 50 40 1700 76.23  
 2972 053076 58040 200 193 3700 95.29 1900 86.00 100 73 1800 76.05  
 2972 053176 58040 3700 95.29 23.5 200 182 2100 86.47 1800 76.05  
 CONTINUED NEXT FRAME.....

J11

58-03990 JONES TROY CLASS 2 \*\*\*\*\*ATA-CODES\*\*\*\*\*16-YARDS\*\*\*\*\*HANDICAP\*\*\*\*\*DOUBLES\*\*\*\*\*YEAR\*\*\*\*  
 N STATUS 1 3600.8916 2800.8278 1700.7641 1974  
 JELM WYO YARDAGE 25.0 3225.9227 3200.8690 1900.7784 1975

J11

58-03990

JONES TROY  
M  
JELM WYO

CLASS 2 \*\*\*\*\*ATA-CODES\*\*\*\*\*16-YARDS\*\*\*\*\*HANDICAP\*\*\*\*\*DOUBLES\*\*\*\*\*YEAR\*\*\*\*  
STATUS 1 3600.8916 2800.8278 1700.7641 1974  
YARDAGE 25.0 3225.9227 3200.8690 1900.7784 1975  
7650.9583 4200.8726 4050.8000 1976

82063 PAID

SHOOT REPT	DATE	LOC	16YDS-SHOT-BRK.	CURRENT	Y-T-D	SHOT--PCT.	HDCP.YDS	CURRENT	Y-T-D	SHOT--PCT.	-EARN	DBLS-SHOT-BRK.	CURRENT	Y-T-D	SHOT--PCT.
3085	060676	58005	500	485	4200	95.50				2100	86.47			1800	76.05
3421	061176	55055	100	99	4300	95.58	23.5	100	89	2200	86.54	100	82	1900	76.36
3421	061276	55055	100	96	4400	95.59	23.5	100	88	2300	86.65	100	74	2000	76.25
3421	061376	55055	100	98	4500	95.64	23.5	100	86	2400	86.62			2000	76.25
3378	061976	58030	300	284	4800	95.58				2400	86.62			2000	76.25
3378	062076	58030	100	92	4900	95.51	23.5	100	91	2500	86.80	100	77	2100	76.28
3503	062776	58050	100	98	5000	95.56	23.5	100	93	2600	87.03	100	82	2200	76.54
3797	070276	58005	100	93	5100	95.50	23.5	100	91	2700	87.18	100	79	2300	76.65
3797	070376	58005	200	196	5300	95.60				2700	87.18			2300	76.65
3797	070476	58005			5300	95.60	23.5	100	98	2800	87.57	100	82	2400	76.87
	070676	08888			5300	95.60	23.0			2800	87.57			2400	76.87
3929	071176	58030	200	189	5500	95.56	24.0	100	89	2900	87.62	100	78	2500	76.92
4677	071876	09130	100	96	5600	95.57	24.5	100	92	3000	87.76	50	38	2550	76.90
4191	072576	58050	100	97	5700	95.59	24.5	100	88	3100	87.77	100	93	2650	77.50
4417	080176	58040	200	192	5900	95.61	24.5	100	89	3200	87.81	100	78	2750	77.52
4713	080876	58030	200	196	6100	95.68	24.5	100	89	3300	87.84	100	74	2850	77.40
4833	081476	58005	200	193	6300	95.71				3300	87.84	200	179	3050	78.19
4480	081676	40000	200	194	6500	95.75				3300	87.84			3050	78.19
4480	081776	40000			6500	95.75	24.5	100	87	3400	87.82	100	77	3150	78.15
4480	081876	40000	200	195	6700	95.80				3400	87.82			3150	78.15
4480	081976	40000			6700	95.80	24.5	100	95	3500	88.02			3150	78.15
4480	081976	40000			6700	95.80				3500	88.02			3150	78.15
4480	082076	40000			6700	95.80	25.0	100	90	3600	88.08			3150	78.15
4480	082176	40000			6700	95.80	25.0	100	78	3700	87.81	100	85	3250	78.36
4965	082776	58030			6700	95.80				3700	87.81	400	359	3650	79.61
4965	082876	58030	250	238	6950	95.78				3700	87.81			3650	79.61
5141	090476	58040	100	99	7050	95.82	25.0	100	88	3800	87.81	100	87	3750	79.81
5141	090576	58040	200	187	7250	95.76				3800	87.81	100	81	3850	79.84
5141	090676	58040			7250	95.76	25.0	200	167	4000	87.60			3850	79.84
5408	091976	58005	200	194	7450	95.79	25.0	100	82	4100	87.46	100	85	3950	79.97
5472	092676	58030	200	194	7650	95.83	25.0	100	79	4200	87.26	100	81	4050	80.00

58-04019

JOM LEM L  
719-13TH  
RAWLINS WYO

CLASS 2 \*\*\*\*\*ATA-CODES\*\*\*\*\*16-YARDS\*\*\*\*\*HANDICAP\*\*\*\*\*DOUBLES\*\*\*\*\*YEAR\*\*\*\*  
STATUS 3 \* \* \* \* 1900.8710 2000.8580 700.6557 1974  
YARDAGE 19.5 700.8828 800.8350 600.6933 1975  
700.8871 600.8766 200.6100 1976

82301 PAID

SHOOT REPT	DATE	LOC	16YDS-SHOT-BRK.	CURRENT	Y-T-D	SHOT--PCT.	HDCP.YDS	CURRENT	Y-T-D	SHOT--PCT.	-EARN	DBLS-SHOT-BRK.	CURRENT	Y-T-D	SHOT--PCT.
2972	053176	58040			100	87.00	19.5	200	174	200	87.00				
3503	062776	58050	100	87	100	87.00	19.5	100	88	300	87.33	100	76	100	76.00
3797	070376	58005	200	179	300	88.66				300	87.33			100	76.00
3797	070476	58005			300	88.66	19.5	100	89	400	87.75			100	76.00
3929	071176	58030	200	175	500	88.20	19.0	100	87	500	87.60	100	46	200	61.00
4084	071876	58040	200	180	700	88.71	19.5	100	88	600	87.66			200	61.00
	072976	08888			700	88.71	19.5			600	87.66			200	61.00

58-04020

JORDAN L W  
1919 BRADLEY APT 1  
CHEYENNE WYO

CLASS 2 \*\*\*\*\*ATA-CODES\*\*\*\*\*16-YARDS\*\*\*\*\*HANDICAP\*\*\*\*\*DOUBLES\*\*\*\*\*YEAR\*\*\*\*  
STATUS 1 \* \* \* \* 2600.9057 1800.8672 1100.7145 1974  
YARDAGE 21.5 2300.9100 1700.8382 900.7355 1975  
2700.9155 1600.8668 1050.7438 1976

82001 PAID

SHOOT REPT	DATE	LOC	16YDS-SHOT-BRK.	CURRENT	Y-T-D	SHOT--PCT.	HDCP.YDS	CURRENT	Y-T-D	SHOT--PCT.	-EARN	DBLS-SHOT-BRK.	CURRENT	Y-T-D	SHOT--PCT.
0177	101200	58005	100	89	100	89.00	21.5	100	93	100	93.00	100	64	100	64.00
1314	031476	09085	100	93	200	91.00	21.5	100	86	200	89.50			100	64.00
1727	040476	58005	200	174	400	89.00	21.5	100	83	300	87.33	100	69	200	66.50

CONTINUED NEXT FRAME.....

K11

58-04020 JORDAN L W  
1919 BRADLEY APT 1  
CHEYENNE WYO

CLASS 2 \*\*\*\*\*ATA-CODES\*\*\*\*\*16-YARDS\*\*\*\*\*HANDICAP\*\*\*\*\*DOUBLES\*\*\*\*\*YEAR\*\*\*\*\*  
STATUS 1 \* \* \* \* 2600.9057 1800.8672 1100.7145 1974  
YARDAGE 21.5 2300.9100 1700.8382 900.7355 1975  
2700.9155 1600.8668 1050.7438 1976

82001 PAID

SHOOT REPT	DATE	LOC	16YDS-SHOT-BRK.	CURRENT	Y-T-D	HDCP.	YDS	-SHOT-BRK.	CURRENT	Y-T-D	-EARN	DBLS-SHOT-BRK.	-SHOT--PCT.
2255	050176	58005	100	84	500	88.00	21.5	100	72	400	83.50	100	65
2255	050276	58005	100	92	600	88.66	21.5	100	88	500	84.40		
2972	052976	58040	100	94	700	89.42	21.5	100	90	600	85.33	50	41
3085	060676	58005	500	451	1200	89.75				600	85.33		
3378	062076	58030	100	93	1300	90.00				600	85.33		
3797	070276	58005	100	97	1400	90.50	21.5	100	91	700	86.14	100	65
3797	070376	58005	200	189	1600	91.00				700	86.14		
3797	070476	58005			1600	91.00	21.5	100	89	800	86.50	100	80
4084	071876	58040	200	177	1800	90.72				800	86.50	100	84
4480	081276	40000	100	88	1900	90.57	21.5	100	83	900	86.11	100	79
4480	081376	40000	100	96	2000	90.85	21.5	100	85	1000	86.00	100	81
4480	081476	40000	100	96	2100	91.09	21.5	100	89	1100	86.27		
4480	081576	40000	200	183	2300	91.13	21.5	100	91	1200	86.66		
4480	081676	40000	200	190	2500	91.44				1200	86.66		
4480	081776	40000			2500	91.44	21.5	100	89	1300	86.84	100	73
4480	081876	40000	200	186	2700	91.55				1300	86.84		
4480	081976	40000			2700	91.55	21.5	100	90	1400	87.07		
4480	082076	40000			2700	91.55	21.5	100	81	1500	86.66		
4480	082176	40000			2700	91.55	21.5	100	87	1600	86.68	100	80
	090276	08888			2700	91.55	21.5			1600	86.68		

58-04037 KINER PHIL E  
2909 E 10TH  
CHEYENNE WYO

CLASS 2 \*\*\*\*\*ATA-CODES\*\*\*\*\*16-YARDS\*\*\*\*\*HANDICAP\*\*\*\*\*DOUBLES\*\*\*\*\*YEAR\*\*\*\*\*  
STATUS 3 \* \* \* \* 2700.9444 2400.8820 1400.8364 1974  
YARDAGE 27.0 1700.9600 1900.8915 900.8944 1975  
2200.9754 1400.9042 950.8989 1976

82001 PAID

SHOOT REPT	DATE	LOC	16YDS-SHOT-BRK.	CURRENT	Y-T-D	HDCP.	YDS	-SHOT-BRK.	CURRENT	Y-T-D	-EARN	DBLS-SHOT-BRK.	-SHOT--PCT.
0177	101200	58005	100	98	100	98.00	27.0	100	93	100	93.00	100	87
0759	011876	09055	100	94	200	96.00				100	93.00		
0894	020876	09085	100	96	300	96.00	27.0	100	83	200	88.00		
1727	040476	58005	200	194	500	96.40	27.0	100	92	300	89.33	100	94
2255	050176	58005	100	95	600	96.16	27.0	100	82	400	87.50	100	88
2255	050276	58005	100	99	700	96.57	27.0	100	91	500	88.20		
2972	052976	58040	100	97	800	96.62	27.0	100	98	600	89.83	50	49
2972	053076	58040	200	198	1000	97.10				600	89.83	100	88
2972	053176	58040			1000	97.10	27.0	200	175	800	89.25		
3085	060676	58005	300	292	1300	97.15				800	89.25		
3378	061976	58030	300	298	1600	97.56				800	89.25		
3378	062076	58030	100	99	1700	97.64	27.0	100	92	900	89.55	100	90
3797	070276	58005	100	98	1800	97.66	27.0	100	96	1000	90.20	5	91
3797	070376	58005	200	194	2000	97.60				1000	90.20		
3797	070476	58005			2000	97.60	27.0	100	90	1100	90.18	100	90
4713	080876	58030			2000	97.60	27.0	100	89	1200	90.08		
4833	081476	58005	200	194	2200	97.54				1200	90.08	200	177
4833	081576	58005			2200	97.54	27.0	100	95	1300	90.46		
4833	081576	58005			2200	97.54	27.0	100	90	1400	90.42		

58-04040 KING, MICHAEL J.  
131 E. ARAPAHOE  
THERMOPOLIS WY

CLASS 2 \*\*\*\*\*ATA-CODES\*\*\*\*\*16-YARDS\*\*\*\*\*HANDICAP\*\*\*\*\*DOUBLES\*\*\*\*\*YEAR\*\*\*\*\*  
STATUS 4 \* \* \* \* 200.9350 1974  
YARDAGE 22.0 1975  
1976

82443 PAID

SHOOT REPT	DATE	LOC	16YDS-SHOT-BRK.	CURRENT	Y-T-D	HDCP.	YDS	-SHOT-BRK.	CURRENT	Y-T-D	-EARN	DBLS-SHOT-BRK.	-SHOT--PCT.
2119	042576	58040	200	187	200	93.50							

L11

58-04049 KLAUMANN PAUL F CLASS 2 \*\*\*\*\*ATA-CODES\*\*\*\*\*16-YARDS\*\*\*\*\*HANDICAP\*\*\*\*\*DOUBLES\*\*\*\*\*YEAR\*\*\*\*  
 BOX 834 STATUS 3 1300.8630 600.8316 1974  
 CHEYENNE WYO YARDAGE 20.5 700.8600 1975  
 82001 PAID 500.8800 200.8300 1976

SHOOT REPT	DATE	LOC	16YDS-SHOT-BRK.	CURRENT	Y-T-D	SHOT--PCT.	HDCP.YDS	-SHOT-BRK.	SHOT--PCT.	-EARN	DBLS-SHOT-BRK.	--SHOT--PCT.
1727	040476	58005					20.5	100 83	100	83.00		
2255	050176	58005	100	76	100	76.00			100	83.00		
2255	050276	58005			100	76.00	20.5	100 83	200	83.00		
3085	060676	58005	100	90	200	83.00			200	83.00		
3797	070276	58005	100	90	300	85.33			200	83.00		
5408	091976	58005	200	184	500	88.00			200	83.00		

58-04050 KIRCHNER JACK A CLASS 2 \*\*\*\*\*ATA-CODES\*\*\*\*\*16-YARDS\*\*\*\*\*HANDICAP\*\*\*\*\*DOUBLES\*\*\*\*\*YEAR\*\*\*\*  
 PO BOX 697 STATUS 4 \* \* \* \* 100.8300 200.8350 1974  
 DUBOIS WYO YARDAGE 22.0 400.8500 400.8150 1975  
 82513 PAID 100.8300 1976

SHOOT REPT	DATE	LOC	16YDS-SHOT-BRK.	CURRENT	Y-T-D	SHOT--PCT.	HDCP.YDS	-SHOT-BRK.	SHOT--PCT.	-EARN	DBLS-SHOT-BRK.	--SHOT--PCT.
3597	062776	58025					22.0	100 83	100	83.00		

58-04051 KIRKHART ROBERT CLASS 2 \*\*\*\*\*ATA-CODES\*\*\*\*\*16-YARDS\*\*\*\*\*HANDICAP\*\*\*\*\*DOUBLES\*\*\*\*\*YEAR\*\*\*\*  
 107 ROSS APT 7 STATUS 3 \* \* \* \* 1000.8940 400.7750 300.7533 1974  
 GILLETTE WYO YARDAGE 20.0 500.9220 300.8666 200.8450 1975  
 82716 PAID 200.9050 1976

SHOOT REPT	DATE	LOC	16YDS-SHOT-BRK.	CURRENT	Y-T-D	SHOT--PCT.	HDCP.YDS	-SHOT-BRK.	SHOT--PCT.	-EARN	DBLS-SHOT-BRK.	--SHOT--PCT.
3425	062076	58015	200	181	200	90.50						

58-04052 KOSTERS GENE CLASS 2 \*\*\*\*\*ATA-CODES\*\*\*\*\*16-YARDS\*\*\*\*\*HANDICAP\*\*\*\*\*DOUBLES\*\*\*\*\*YEAR\*\*\*\*  
 1865 JOHNSTONE RD STATUS 1 2800.9307 1900.8389 900.7322 1974  
 CASPER, WY YARDAGE 22.0 200.9500 200.8450 200.8000 1975  
 82601 PAID 500.9200 100.5900 1976

SHOOT REPT	DATE	LOC	16YDS-SHOT-BRK.	CURRENT	Y-T-D	SHOT--PCT.	HDCP.YDS	-SHOT-BRK.	SHOT--PCT.	-EARN	DBLS-SHOT-BRK.	--SHOT--PCT.
2445	051676	09070	100	82	100	82.00	22.0	100 59	100	59.00		
3946	062676	09055	200	190	300	90.66			100	59.00		
4084	071876	58040	200	188	500	92.00			100	59.00		

58-04055 KRAUS IRVIN CLASS 2 \*\*\*\*\*ATA-CODES\*\*\*\*\*16-YARDS\*\*\*\*\*HANDICAP\*\*\*\*\*DOUBLES\*\*\*\*\*YEAR\*\*\*\*  
 348 N DOUGLAS STATUS 3 100.9200 300.7766 200.8100 1974  
 POWELL WYO YARDAGE 21.5 700.9142 400.8200 300.7333 1975  
 82435 PAID 500.8800 400.8975 400.8250 1976

SHOOT REPT	DATE	LOC	16YDS-SHOT-BRK.	CURRENT	Y-T-D	SHOT--PCT.	HDCP.YDS	-SHOT-BRK.	SHOT--PCT.	-EARN	DBLS-SHOT-BRK.	--SHOT--PCT.
2107	042576	31025	100	89	100	89.00	21.0	100 88	100	88.00		
2703	052376	31100	100	92	200	90.50	21.0	100 91	200	89.50	5	
3032	060676	31025	100	86	300	89.00	21.5	100 87	300	88.66		
5210	080876	58045	200	177	500	88.80	21.5	100 93	400	89.75		

58-04070 KUHN WM B. CLASS 2 \*\*\*\*\*ATA-CODES\*\*\*\*\*16-YARDS\*\*\*\*\*HANDICAP\*\*\*\*\*DOUBLES\*\*\*\*\*YEAR\*\*\*\*  
 1010 SQUAM CK RD STATUS 4 200.6750 1974  
 CASPER, WYO YARDAGE 22.0 1975  
 82601 PAID 200.6750 1976

SHOOT REPT	DATE	LOC	16YDS-SHOT-BRK.	CURRENT	Y-T-D	SHOT--PCT.	HDCP.YDS	-SHOT-BRK.	SHOT--PCT.	-EARN	DBLS-SHOT-BRK.	--SHOT--PCT.
1405	032176	58040	200	135	200	67.50						

M11

58-04080 KURTZ H F  
1025 12TH ST  
CODY WYO

CLASS 2 \*\*\*\*\*ATA-CODES\*\*\*\*\*16-YARDS\*\*\*\*\*HANDICAP\*\*\*\*\*DOUBLES\*\*\*\*\*YEAR\*\*\*\*  
STATUS 1 \* \* \* \* 1600.8725 1100.7100 800.7312 1974  
YARDAGE 21.0 1900.9089 1000.8010 600.7350 1975  
1900.8994 1200.8491 700.7557 1976

82414 PAID

SHOOT	REPT	DATE	LOC	16YDS-SHOT-BRK.	CURRENT	Y-T-D	HDCP.YDS	-SHOT-BRK.	SHOT--PCT.	-EARN	DBLS-SHOT-BRK.	Y-T-D
	0068	100400	31025	100 85	100 85.00	21.0	100	77	100 77.00			
	0068	100500	31025	200 172	300 85.66	21.0	100	86	200 81.50			
	0000	120100	08888		300 85.66	21.0			200 81.50	1.0		
	2107	042476	31025	100 82	400 84.75	21.0	100	72	300 78.33			
	2107	042576	31025	100 88	500 85.40	21.0	100	72	400 76.75			
	2703	052376	31100	100 90	600 86.16	21.0	100	85	500 78.40		100 75	100 75.00
	3032	060576	31025	500 459	1100 88.72				500 78.40			100 75.00
	3032	060676	31025	100 96	1200 89.33	21.0	100	90	600 80.33		100 77	200 76.00
	3816	061276	31030	100 95	1300 89.76	21.0	100	92	700 82.00		100 83	300 78.33
	3816	061376	31030	100 93	1400 90.00				700 82.00			300 78.33
	3400	062076	31100	100 93	1500 90.20	21.0	100	88	800 82.75		100 69	400 76.00
	3597	062676	58025	100 86	1600 89.93	21.0	100	87	900 83.22		100 71	500 75.00
	3597	062776	58025	100 89	1700 89.88	21.0	100	92	1000 84.10		100 78	600 75.50
	4707	080776	31025	200 181	1900 89.94				1000 84.10		100 76	700 75.57
	4707	080876	31025		1900 89.94	21.0	200	178	1200 84.91			700 75.57
		101376	08888		1900 89.94	21.0			1200 84.91			700 75.57

58-04108 LAMAR RIDGE LYNN  
628 HARRISON  
DOUGLAS WYO

CLASS 2 \*\*\*\*\*ATA-CODES\*\*\*\*\*16-YARDS\*\*\*\*\*HANDICAP\*\*\*\*\*DOUBLES\*\*\*\*\*YEAR\*\*\*\*  
STATUS 3 \* \* \* \* 1200.8383 900.7788 600.6583 1974  
YARDAGE 21.0 200.7850 100.8600 100.4000 1976

82633 PAID

SHOOT	REPT	DATE	LOC	16YDS-SHOT-BRK.	CURRENT	Y-T-D	HDCP.YDS	-SHOT-BRK.	SHOT--PCT.	-EARN	DBLS-SHOT-BRK.	Y-T-D
	1405	032176	58040	200 157	200 78.50	21.0	100	86	100 86.00		100 40	100 40.00

58-04125 LANE JED  
1223 RANDAL AVE  
CHEYENNE WYO

CLASS 2 \*\*\*\*\*ATA-CODES\*\*\*\*\*16-YARDS\*\*\*\*\*HANDICAP\*\*\*\*\*DOUBLES\*\*\*\*\*YEAR\*\*\*\*  
STATUS 4 \* \* \* \* 100.8100 100.7100 1974  
YARDAGE 22.0 1975

82001 PAID

SHOOT	REPT	DATE	LOC	16YDS-SHOT-BRK.	CURRENT	Y-T-D	HDCP.YDS	-SHOT-BRK.	SHOT--PCT.	-EARN	DBLS-SHOT-BRK.	Y-T-D
	4768	081576	31055	100 81	100 81.00	22.0	100	71	100 71.00			

58-04220 LATHAM DEMITT R  
1213 CUSTER  
LARAMIE WYO

CLASS 2 \*\*\*\*\*ATA-CODES\*\*\*\*\*16-YARDS\*\*\*\*\*HANDICAP\*\*\*\*\*DOUBLES\*\*\*\*\*YEAR\*\*\*\*  
STATUS 3 \* \* \* \* 900.8955 800.8212 1974  
YARDAGE 20.5 1100.8572 600.7800 1975  
900.9111 600.8683 1976

82070 PAID

SHOOT	REPT	DATE	LOC	16YDS-SHOT-BRK.	CURRENT	Y-T-D	HDCP.YDS	-SHOT-BRK.	SHOT--PCT.	-EARN	DBLS-SHOT-BRK.	Y-T-D
	0684	122800	58070	100 74	100 74.00							
	1727	040476	58005	100 93	200 83.50	21.0	100	82	100 82.00			
	2255	050276	58005	100 95	300 87.33				100 82.00			
	2744	052376	58030	200 184	500 89.20	21.0	100	89	200 85.50			
	3378	061976	58030	100 93	600 89.83				200 85.50			
	3378	062076	58030	100 95	700 90.57	21.0	100	87	300 86.00			
	4713	080876	58030	200 186	900 91.11	21.0	100	88	400 86.50			
	5408	091976	58005		900 91.11	21.0	100	93	500 87.80			
	5472	092676	58030		900 91.11	21.0	100	82	600 86.83			
		100176	08888		900 91.11	21.0			600 86.83	.5-		

N11

58-04230

LAUTS GORDON E  
200 SOUTH MORRIE  
CHEYENNE WYO

CLASS 2 \*\*\*\*\*ATA-CODES\*\*\*\*\*16-YARDS\*\*\*\*\*HANDICAP\*\*\*\*\*DOUBLES\*\*\*\*\*YEAR\*\*\*\*  
STATUS 3  
YARDAGE 21.5

82001 PAID

SHOOT REPT	DATE	LOC	16YDS-SHOT-BRK.	CURRENT	Y-T-D	HDCP.	YDS	-SHOT-BRK.	SHOOT--PCT.	-EARN	DBLS-SHOT-BRK.	--SHOT--PCT.
0177	101200	58005	100	92	100	22.0	100	92	100	92.00		
1727	040476	58005	200	182	300	22.0	100	83	200	87.50		
2255	050176	58005	100	87	400	22.0	100	67	300	80.66		
2255	050276	58005	100	96	500	22.0	100	81	400	80.75		
2411	050876	58070	100	96	600	22.0	100	82	500	81.00		
	051176	07777			600	22.0			500	81.00	1.0-	
2744	052376	58030	200	176	800				500	81.00		
3085	060676	58005	500	463	1300				500	81.00		
3797	070376	58005	200	190	1500				500	81.00		
3797	070476	58005			1500	21.0	100	96	600	83.50		
3929	071176	58030	200	190	1700	21.5	100	86	700	83.85		
5408	091976	58005	200	188	1900	21.5	100	82	800	83.62		

58-04234

LE CLAIR MESLEY  
BOX 574  
CROMHEART WYO

CLASS 2 \*\*\*\*\*ATA-CODES\*\*\*\*\*16-YARDS\*\*\*\*\*HANDICAP\*\*\*\*\*DOUBLES\*\*\*\*\*YEAR\*\*\*\*  
STATUS 4  
YARDAGE 22.0

82512

SHOOT REPT	DATE	LOC	16YDS-SHOT-BRK.	CURRENT	Y-T-D	HDCP.	YDS	-SHOT-BRK.	SHOOT--PCT.	-EARN	DBLS-SHOT-BRK.	--SHOT--PCT.
2119	042576	58040	200	182	200	22.0	100	70	100	70.00		

58-04240

LEES FRANK R  
415 GIBBON  
LARAMIE WYO

CLASS 2 \*\*\*\*\*ATA-CODES\*\*\*\*\*16-YARDS\*\*\*\*\*HANDICAP\*\*\*\*\*DOUBLES\*\*\*\*\*YEAR\*\*\*\*  
STATUS 3  
YARDAGE 19.0

82070 PAID

SHOOT REPT	DATE	LOC	16YDS-SHOT-BRK.	CURRENT	Y-T-D	HDCP.	YDS	-SHOT-BRK.	SHOOT--PCT.	-EARN	DBLS-SHOT-BRK.	--SHOT--PCT.
3378	061976	58030	100	72	100				100	72.00		
3797	070376	58005	100	79	200				100	75.50		
3929	071176	58030	200	75	400	19.0	100	69	100	69.00		
4713	080876	58030	100	75	500	19.0	100	71	200	70.00		
4833	081476	58005	100	85	600				200	70.00		
4781	082276	58050	100	83	700				200	70.00		
4965	082776	58030			700				200	70.00	100	65
5408	091976	58005	100	76	800				200	70.00		100
5472	092676	58030			800	19.0	100	81	300	73.66		100

58-04250

LENMAN, ROBERT E  
PO BOX 653  
MORCROFT, WY

CLASS 2 \*\*\*\*\*ATA-CODES\*\*\*\*\*16-YARDS\*\*\*\*\*HANDICAP\*\*\*\*\*DOUBLES\*\*\*\*\*YEAR\*\*\*\*  
STATUS 4  
YARDAGE 22.0

82721 PAID

SHOOT REPT	DATE	LOC	16YDS-SHOT-BRK.	CURRENT	Y-T-D	HDCP.	YDS	-SHOT-BRK.	SHOOT--PCT.	-EARN	DBLS-SHOT-BRK.	--SHOT--PCT.
3425	062076	58015	200	181	200				200	90.50		

58-04278

LE MASTER DAVID E  
ALBIN WYOMING

CLASS 2 \*\*\*\*\*ATA-CODES\*\*\*\*\*16-YARDS\*\*\*\*\*HANDICAP\*\*\*\*\*DOUBLES\*\*\*\*\*YEAR\*\*\*\*  
STATUS 4  
YARDAGE 22.0

82050 PAID

SHOOT REPT	DATE	LOC	16YDS-SHOT-BRK.	CURRENT	Y-T-D	HDCP.	YDS	-SHOT-BRK.	SHOOT--PCT.	-EARN	DBLS-SHOT-BRK.	--SHOT--PCT.
2255	050276	58005	100	63	100				100	63.00		

B12

58-04280 LEMASTER EARL L CLASS 2 \*\*\*\*\*ATA-CODES\*\*\*\*\*16-YARDS\*\*\*\*\*HANDICAP\*\*\*\*\*DOUBLES\*\*\*\*\*YEAR\*\*\*\*  
 RR 1 STATUS 3 \* \* \* \* 1200.8541 1600.7287 200.6450 1974  
 BURNS WYOMING YARDAGE 19.5 1500.8713 900.8077 1975  
 82053 PAID 1050.8933 750.8106 1976

SHOOT REPT	DATE	LOC	16YDS-SHOT-BRK.	CURRENT	Y-T-D	HDCP.	YDS	CURRENT	Y-T-D	-EARN	DBLS-SHOT-BRK.	Y-T-D
0177	101200	58005	100	89	100	89.00	20.0	100	78	100	78.00	
	021776	08888			100	89.00	20.0			100	78.00	1.0-
1325	032176	32065	50	47	150	90.66	19.0	50	39	150	78.00	
1727	040476	58005	200	179	350	90.00	19.0	100	83	250	80.00	
2255	050276	58005	100	91	450	90.22	19.0	100	87	350	82.00	
3085	060676	58005	100	88	550	89.81				350	82.00	
3477	062776	32065	100	95	650	90.61	19.0	100	93	450	84.44	.5
3797	070376	58005	200	159	850	88.00				450	84.44	
3797	070476	58005			850	88.00	20.0	100	78	550	83.27	
5408	091976	58005			850	88.00	20.0	100	78	650	82.46	
5472	092676	58030	200	190	1050	89.33	20.0	100	72	750	81.06	

58-04360 LEMASTER GENE CLASS 2 \*\*\*\*\*ATA-CODES\*\*\*\*\*16-YARDS\*\*\*\*\*HANDICAP\*\*\*\*\*DOUBLES\*\*\*\*\*YEAR\*\*\*\*  
 ALBIN STATUS 3 \* \* \* \* 100.9900 400.8700 1974  
 WYOMING YARDAGE 21.0 200.9550 300.8733 1975  
 82050 PAID 200.9550 300.8733 1976

SHOOT REPT	DATE	LOC	16YDS-SHOT-BRK.	CURRENT	Y-T-D	HDCP.	YDS	CURRENT	Y-T-D	-EARN	DBLS-SHOT-BRK.	Y-T-D
0177	101200	58005	100	95	100	95.00	21.0	100	91	100	91.00	
2255	050276	58005	100	96	200	95.50	21.0	100	85	200	88.00	
3797	070476	58005			200	95.50	21.0	100	86	300	87.33	

58-04400 LEMASTER JOHN CLASS 2 \*\*\*\*\*ATA-CODES\*\*\*\*\*16-YARDS\*\*\*\*\*HANDICAP\*\*\*\*\*DOUBLES\*\*\*\*\*YEAR\*\*\*\*  
 ALBIN STATUS 4 \* \* \* \* 100.7700 300.5066 1974  
 WYOMING YARDAGE 22.0 100.6000 1975  
 82050 PAID 100.6000 1976

SHOOT REPT	DATE	LOC	16YDS-SHOT-BRK.	CURRENT	Y-T-D	HDCP.	YDS	CURRENT	Y-T-D	-EARN	DBLS-SHOT-BRK.	Y-T-D
2255	050276	58005					22.0	100	60	100	60.00	

58-04405 LEMASTER VAN CLASS 2 \*\*\*\*\*ATA-CODES\*\*\*\*\*16-YARDS\*\*\*\*\*HANDICAP\*\*\*\*\*DOUBLES\*\*\*\*\*YEAR\*\*\*\*  
 MERIDEN RT BOX 200A STATUS 3 \* \* \* \* 800.9612 1500.9286 200.7800 1974  
 CHEYENNE WYO YARDAGE 24.0 1400.9800 1700.8782 200.7200 1975  
 82001 PAID 1100.9663 1100.8800 300.7733 1976

SHOOT REPT	DATE	LOC	16YDS-SHOT-BRK.	CURRENT	Y-T-D	HDCP.	YDS	CURRENT	Y-T-D	-EARN	DBLS-SHOT-BRK.	Y-T-D
0177	101200	58005	100	99	100	99.00	23.0	100	92	100	78.00	
0982	020576	33020			100	99.00	23.0	100	86	200	89.00	
0982	020876	33020			100	99.00	23.0	100	92	300	90.00	
1314	031476	09005			100	99.00	23.0	100	89	400	89.75	
1727	040476	58005	200	187	300	95.33	23.0	100	90	500	89.80	
	040976	08888			300	95.33	23.0			500	89.80	1.0
2255	050176	58005	100	94	400	95.00	24.0	100	65	600	85.66	
2255	050276	58005	100	97	500	95.40	24.0	100	93	700	86.71	
3378	061976	58030	300	294	800	96.37				700	86.71	
3797	070276	58005	100	96	900	96.33	24.0	100	92	800	87.37	100 80
3797	070376	58005	200	196	1100	96.63				800	87.37	200 79.00
3797	070476	58005			1100	96.63	24.0	100	86	900	87.22	100 74
4833	081576	58005			1100	96.63	24.0	100	94	1000	87.90	300 77.33
4833	081576	58005			1100	96.63	24.0	100	89	1100	88.00	300 77.33



C12

58-04409 LESSARD MIKE  
BOX 2243  
JACKSON WYO

CLASS 2 \*\*\*\*\*ATA-CODES\*\*\*\*\*16-YARDS\*\*\*\*\*HANDICAP\*\*\*\*\*DOUBLES\*\*\*\*\*YEAR\*\*\*\*  
STATUS 3 J  
YARDAGE 23.0

83001 PAID

SHOOT		LOC	CURRENT		Y-T-D		CURRENT		Y-T-D		CURRENT		Y-T-D		
REPT	DATE		16YDS	SHOT-BRK.	SHOT--PCT.	HDCP.	YDS	SHOT-BRK.	SHOT--PCT.	-EARN	DBLS	SHOT-BRK.	SHOT--PCT.		
3474	052976	27170	100	86	100	86.00	23.0	100	80	100	80.00	100	73	100	73.00
3474	053076	27170	200	180	300	88.66	23.0	100	81	200	80.50			100	73.00
3474	053176	27170	100	95	400	90.25	23.0	100	87		82.66	100	84	200	78.50
3597	062776	58025			400	90.25				300	82.66	100	79	300	78.66
4780	082276	58025	100	93	500	90.80				300	82.66			300	78.66
0000	090876	07777			500	90.80	23.0			300	82.66			300	78.66

58-04415 LUVIN JIM  
1901 E B ST  
TORRINGTON WY

CLASS 2 \*\*\*\*\*ATA-CODES\*\*\*\*\*16-YARDS\*\*\*\*\*HANDICAP\*\*\*\*\*DOUBLES\*\*\*\*\*YEAR\*\*\*\*  
STATUS 3  
YARDAGE 22.0

82240 PAID

SHOOT		LOC	CURRENT		Y-T-D		CURRENT		Y-T-D		CURRENT		Y-T-D		
REPT	DATE		16YDS	SHOT-BRK.	SHOT--PCT.	HDCP.	YDS	SHOT-BRK.	SHOT--PCT.	-EARN	DBLS	SHOT-BRK.	SHOT--PCT.		
0684	122800	58070	100	87	100	87.00	22.0	100	80	100	80.00				
1405	032176	58040	200	179	300	88.66	22.0	100	84		82.00	100	74	100	74.00
1727	040476	58005	200	185	500	90.20	22.0	100	84	300	82.66	100	80	200	77.00
1728	041176	58070	100	94	600	90.83	22.0	100	90	400	84.50	100	83	300	79.00
2119	042576	58040			600	90.83	22.0	100	78	500	83.20			300	79.00
2255	050176	58005	100	88	700	90.42	22.0	100	85	600	83.50	100	68	400	76.25
2255	050276	58005	100	94	800	90.87	22.0	100	89	700	84.28			400	76.25
	052776	07777			800	90.87	22.0			700	84.28	1.0-		400	76.25
2972	053076	58040	200	182	1000	90.90				700	84.28	100	90	500	79.00
2972	053176	58040			1000	90.90	22.0	200	184	900	86.00			500	79.00
3327	061376	58040			1000	90.90	21.0	300	277	1200	87.50	1.0		500	79.00
3797	070376	58005	200	187	1200	91.33				1200	87.58			500	79.00
3797	070476	58005			1200	91.33	22.0	100	92	1300	87.92	100	85	600	80.00
4084	071876	58040	200	183	1400	91.35	22.0	100	93	1400	88.28			600	80.00
4244	072376	58025			1400	91.35	22.0	100	86	1500	88.13			600	80.00
4244	072476	58025			1400	91.35	22.0	100	91	1600	88.31			600	80.00
4244	072576	58025			1400	91.35	22.0	100	89	1700	88.35			600	80.00
5275	080776	09055			1400	91.35	22.0	100	90	1800	88.44			600	80.00
5275	080876	09055			1400	91.35	22.0	100	83	1900	88.15			600	80.00

58-04427 LISTEN MARVIN R  
2918 E 8TH ST  
CASPER WYO

CLASS 2 \*\*\*\*\*ATA-CODES\*\*\*\*\*16-YARDS\*\*\*\*\*HANDICAP\*\*\*\*\*DOUBLES\*\*\*\*\*YEAR\*\*\*\*  
STATUS 1  
YARDAGE 21.5

82601 PAID

SHOOT		LOC	CURRENT		Y-T-D		CURRENT		Y-T-D		CURRENT		Y-T-D		
REPT	DATE		16YDS	SHOT-BRK.	SHOT--PCT.	HDCP.	YDS	SHOT-BRK.	SHOT--PCT.	-EARN	DBLS	SHOT-BRK.	SHOT--PCT.		
0085	100500	58040	200	192	200	96.00	20.0	100	86	100	86.00	100	83	100	83.00
0000	120100	08888			200	96.00	20.0			100	86.00			100	83.00
1405	032176	58040	200	179	400	92.75	20.0	100	78	200	82.00	100	57	200	70.00
2119	042576	58040	200	165	600	89.33	20.0	100	70	300	78.00	100	54	300	64.66
2836	051676	09055	100	92	700	89.71				400	79.00	300	215	600	68.16
2972	052976	58040	100	93	800	90.12	20.0	100	80	500	79.20	50	41	650	69.23
2972	053076	58040	200	187	1000	90.80				500	79.20	100	82	750	70.93
2972	053176	58040			1000	90.80	20.0	200	176	700	81.71			750	70.93
3327	061376	58040			1000	90.80	20.0	300	256	1000	82.80	200	157	950	72.52
3425	062076	58015	200	194	1200	91.83	20.0	100	90	1100	83.45	100	77	1050	72.95
3797	070276	58005	100	98	1300	92.30	20.0	100	97	1200	84.58	100	84	1150	73.91
3797	070376	58005	200	197	1500	93.13				1200	84.58	1.0		1150	73.91
3797	070476	58005			1500	93.13	20.0	100	91	1300	85.07	100	87	1250	74.96
4084	071876	58040	200	190	1700	93.35	21.0	100	81	1400	84.78	100	76	1350	75.03
4190	072576	58015	200	186	1900	93.31	21.0	100	84	1500	84.73	100	77	1450	75.17
	072976	08888			1900	93.31	20.0			1500	84.73			1450	75.17

CONTINUED NEXT FRAME.....

D12

58-04427 LISTEN MARVIN R CLASS 2 \*\*\*\*\*ATA-CODES\*\*\*\*\*16-YARDS\*\*\*\*\*HANDICAP\*\*\*\*\*DOUBLES\*\*\*\*\*YEAR\*\*\*\*  
 2918 E 8TH ST STATUS 1 1974  
 CASPER WYO YARDAGE 21.5 4400.8672 3000.7840 2300.7560 1975  
 82601 PAID 2800.9442 2200.8681 2050.7731 1976

SHOOT REPT DATE	LOC	16YDS-SHOT-BRK.	CURRENT	Y-T-D	SHOT--PCT.	HDCP.YDS	-SHOT-BRK.	CURRENT	Y-T-D	SHOT--PCT.	-EARN	DBLS-SHOT-BRK.	--SHOT--PCT.		
4417 080176	58040	200	195	2100	93.71	21.0	100	88	1600	84.93		100	86	1550	75.87
5210 080876	58045	200	191	2300	93.86	21.0	100	90	1700	85.23		100	87	1650	76.54
4814 081476	20115			2300	93.86	21.0	100	88	1800	85.38		100	81	1750	76.80
4781 082276	58050	100	97	2400	94.00	21.0	100	94	1900	85.84		100	88	1850	77.40
5141 090576	58040	200	194	2600	94.23				1900	85.84		100	66	1950	76.82
5141 090676	58040			2600	94.23	21.0	200	185	2100	86.47				1950	76.82
5472 092676	58030	200	194	2800	94.42	21.0	100	94	2200	86.81	.5	100	87	2050	77.31

58-04428 LIVEZEY FRED M CLASS 2 \*\*\*\*\*ATA-CODES\*\*\*\*\*16-YARDS\*\*\*\*\*HANDICAP\*\*\*\*\*DOUBLES\*\*\*\*\*YEAR\*\*\*\*  
 PO BOX 763 STATUS 3 R 1974  
 THERMOPLIS WYO YARDAGE 24.0 1000.9360 900.7766 1975  
 82443 PAID 1400.9585 1000.8460 600.8266 1976  
 700.9185 400.7500 300.7500 1976

SHOOT REPT DATE	LOC	16YDS-SHOT-BRK.	CURRENT	Y-T-D	SHOT--PCT.	HDCP.YDS	-SHOT-BRK.	CURRENT	Y-T-D	SHOT--PCT.	-EARN	DBLS-SHOT-BRK.	--SHOT--PCT.		
1405 032176	58040	200	180	200	90.00	24.0	100	79	100	79.00		100	78	100	78.00
2107 042576	31025	100	87	300	89.00	24.0	100	67	200	73.00		100	60	200	69.00
4086 072176	18185	100	95	400	90.50	24.0	100	72	300	72.66				200	69.00
4162 072576	18185	100	96	500	91.60	24.0	100	82	400	75.00		100	87	300	75.00
4577 072876	18185	100	98	600	92.66				400	75.00				300	75.00
4270 080176	18145	100	87	700	91.85				400	75.00				300	75.00

58-04445 LOSEKE DAVID CLASS 2 \*\*\*\*\*ATA-CODES\*\*\*\*\*16-YARDS\*\*\*\*\*HANDICAP\*\*\*\*\*DOUBLES\*\*\*\*\*YEAR\*\*\*\*  
 PO BOX 6303 STATUS 3 S 1974  
 SHERIDAN WYO YARDAGE 19.0 800.8950 500.8660 200.7100 1975  
 82801 PAID 300.8466 100.8100 1976

SHOOT REPT DATE	LOC	16YDS-SHOT-BRK.	CURRENT	Y-T-D	SHOT--PCT.	HDCP.YDS	-SHOT-BRK.	CURRENT	Y-T-D	SHOT--PCT.	-EARN	DBLS-SHOT-BRK.	--SHOT--PCT.
2972 053076	58040	200	170	200	85.00								
3797 070376	58005	100	84	300	84.66								
3797 070476	58005			300	84.66	20.0	100	81	100	81.00			
070676	07777			300	84.66	20.0			100	81.00	.5-		
071376	07777			300	84.66	20.0			100	81.00	.5-		

58-04455 LOSEKE RAY H CLASS 2 \*\*\*\*\*ATA-CODES\*\*\*\*\*16-YARDS\*\*\*\*\*HANDICAP\*\*\*\*\*DOUBLES\*\*\*\*\*YEAR\*\*\*\*  
 419 BURTON STATUS 3 S \* \* \* 300.9500 600.8450 300.8400 1974  
 SHERIDAN WYO YARDAGE 27.0 2400.9616 1500.8866 900.8333 1975  
 82801 PAID 1800.9611 1200.8933 550.8509 1976

SHOOT REPT DATE	LOC	16YDS-SHOT-BRK.	CURRENT	Y-T-D	SHOT--PCT.	HDCP.YDS	-SHOT-BRK.	CURRENT	Y-T-D	SHOT--PCT.	-EARN	DBLS-SHOT-BRK.	--SHOT--PCT.		
0068 100400	31025	100	96	100	96.00	27.0	100	93	100	93.00		100	65	100	65.00
0068 100500	31025	200	199	300	98.33	27.0	100	94	200	93.50				100	65.00
0982 020576	33020	200	194	500	97.80	27.0	100	87	300	91.33				100	65.00
0982 020876	33020			500	97.80	27.0	100	90	400	91.00				100	65.00
2972 052976	58040	100	95	600	97.33	27.0	100	85	500	89.80		50	40	150	70.00
2972 053076	58040	200	192	800	97.00				500	89.80		100	87	250	76.80
2972 053176	58040			800	97.00	27.0	200	183	700	90.28	.5			250	76.80
3032 060576	31025	500	480	1300	96.61				700	90.28				250	76.80
3032 060676	31025	100	90	1400	96.14	27.0	100	89	800	90.12		100	91	350	80.85
3797 070376	58005	200	195	1600	96.31				800	90.12				350	80.85
3797 070476	58005			1600	96.31	27.0	100	92	900	90.33		100	93	450	83.55
5210 080876	58045	200	189	1800	96.11	27.0	100	88	1000	90.10		100	92	550	85.09
5141 090676	58040			1800	96.11	27.0	200	171	1200	89.33				550	85.09

E12

E12

58-04720 MACY RALPH  
727 GOLDEN HILL  
CHEYENNE WYO

CLASS 2 \*\*\*\*\*ATA-CODES\*\*\*\*\*16-YARDS\*\*\*\*\*HANDICAP\*\*\*\*\*DOUBLES\*\*\*\*\*YEAR\*\*\*\*  
STATUS 1 \* \* \* \* 1900.8657 900.8277 900.7666 1974  
YARDAGE 26.0 1900.9384 1200.9183 900.8788 1975  
3500.9497 1800.8711 1950.9205 1976

			82001 PAID		CURRENT		Y-T-D		CURRENT		Y-T-D		CURRENT		Y-T-D	
SHOOT REPT	DATE	LOC	16YDS	SHOT-BRK.	SHOT	--PCT.	HDCP.	YDS	SHOT	--PCT.	-EARN	DBLS	SHOT-BRK.	SHOT	--PCT.	
0085	100500	58040	200	196	200	98.00	23.0	100	83	100	83.00		100	84	100	84.00
0177	101200	58005	100	99	300	98.33	23.0	100	96	200	89.50	.5	100	90	200	87.00
0260	101900	09055	100	98	400	98.25				200	89.50				200	87.00
0894	020876	09085	100	91	500	96.80	23.0			200	89.50		100	92	300	88.66
0976	021576	09055	100	95	600	96.50	24.0	100	91	300	90.00		100	91	400	89.25
1314	031476	09085	100	95	700	96.28	24.0			300	90.00				400	89.25
1727	040476	58005	200	191	900	96.11	24.0	100	80	400	87.50				400	89.25
2119	042576	58040	200	175	1100	94.54	24.0	100	73	500	84.60		100	92	500	89.80
2255	050176	58005	100	97	1200	94.75	24.0	100	88	600	85.16		100	91	600	90.00
2255	050276	58005	100	97	1300	94.92	24.0	100	87	700	85.42				600	90.00
2972	052976	58040	100	99	1400	95.21	24.0	100	89	800	85.87		50	44	650	89.84
2972	053076	58040	200	191	1600	95.25	24.0	200	165	800	85.87		100	89	750	89.73
2972	053176	58040			1600	95.25				1000	85.20				750	89.73
3085	060676	58005	500	469	2100	94.90				1000	85.20				750	89.73
3378	061976	58030	300	284	2400	94.87				1000	85.20				750	89.73
3378	062076	58030	100	90	2500	94.68	24.0	100	87	1100	85.36		100	89	850	89.64
3797	070276	58005	100	90	2600	94.50	24.0	100	85	1200	85.33		100	96	950	90.31
3797	070376	58005	200	187	2800	94.42				1200	85.33				950	90.31
3797	070476	58005			2800	94.42	24.0	100	96	1300	86.15	.5	100	92	1050	90.47
4833	081476	58005	200	194	3000	94.60				1300	86.15		200	191	1250	91.28
4833	081576	58005			3000	94.60	25.0	200	96	1500	81.06	.5			1250	91.28
4833	081576	58005			3000	94.60	24.5	100	96	1600	82.00	.5			1250	91.28
4833	081576	58005			3000	94.60	24.5	100	96	1700	82.82	.5			1250	91.28
4965	082776	58030			3000	94.60				1700	82.82		400	380	1650	92.18
5141	090576	58040	200	194	3200	94.75				1700	82.82				1650	92.18
5353	091276	09085	100	97	3300	94.81	25.5	100	82	1800	82.77		100	89	1750	92.00
5296	091876	58025	100	99	3400	94.94	25.5	100	86	1900	82.94		100	91	1850	91.94
5296	091976	58025	100	96	3500	94.97	25.5	100	88	2000	83.20		100	94	1950	92.05

58-04750 MALLORY, GERALD L.  
1112 CONVERSE CT  
ROCK SPRINGS, WYO

CLASS 2 \*\*\*\*\*ATA-CODES\*\*\*\*\*16-YARDS\*\*\*\*\*HANDICAP\*\*\*\*\*DOUBLES\*\*\*\*\*YEAR\*\*\*\*  
STATUS 3 \* \* \* \* 1400.9614 1100.8836 200.7900 1974  
YARDAGE 22.5 1000.8788 1000.8590 200.8028 1975  
1000.8788 1000.8590 200.8028 1976

			82901 PAID		CURRENT		Y-T-D		CURRENT		Y-T-D		CURRENT		Y-T-D	
SHOOT REPT	DATE	LOC	16YDS	SHOT-BRK.	SHOT	--PCT.	HDCP.	YDS	SHOT	--PCT.	-EARN	DBLS	SHOT-BRK.	SHOT	--PCT.	
1405	032176	58040	100	95	100	95.00	22.0	100	91	100	91.00					
1876	041076	52055	100	94	200	94.50	22.0	100	82	200	86.50					
1876	041176	52055	100	94	300	94.33	22.0	100	91	300	88.00					
2972	053076	58040	200	189	500	94.40				300	88.00					
2972	053176	58040			500	94.40	22.0	200	180	500	88.80					
3381	060576	09045	200	192	700	94.85				500	88.80					
3381	060676	09045			700	94.85	22.0	100	94	600	89.66		100	80	100	80.00
3436	061076	52045	100	97	800	95.12	22.0	100	89	700	89.57		100	78	200	79.00
3436	061176	52045	100	98	900	95.44	22.0	100	92	800	89.87				200	79.00
3436	061276	52045	100	98	1000	95.70				800	89.87				200	79.00
3436	061276	52045	100	100	1100	96.09				800	89.87				200	79.00
3436	061376	52045			1100	96.09	22.0	100	85	900	89.33				200	79.00
3597	062776	58025	100	94	1200	95.91	22.0	100	83	1000	88.70				200	79.00
3797	070376	58005	200	195	1400	96.14				1000	88.70				200	79.00
3797	070476	58005			1400	96.14	22.0	100	85	1100	88.36				200	79.00
0000	072476	07777			1400	96.14	22.0			1100	88.36	.5			200	79.00

F12

58-04775 MANKIN CHARLES  
BOX 1150

CLASS 2 \*\*\*\*\*ATA-CODES\*\*\*\*\*16-YARDS\*\*\*\*\*HANDICAP\*\*\*\*\*DOUBLES\*\*\*\*\*YEAR\*\*\*\*  
STATUS 1 \* \* \* \* 1000.8788 1000.8590 200.8028 1974

F12

58-04775 MANKIN CHARLES CLASS 2 \*\*\*\*\*ATA-CODES\*\*\*\*\*16-YARDS\*\*\*\*\*HANDICAP\*\*\*\*\*DOUBLES\*\*\*\*\*YEAR\*\*\*\*  
 BOX 1160 STATUS 1 \* \* \* \* 1000.8790 1000.8590 700.8028 1974  
 GILLETTE WYOMING YARDAGE 20.0 800.8625 700.9114 600.8033 1975  
 82716 PAID 1800.8516 1300.7353 1050.7266 1976

SHOOT REPT	DATE	LOC	16YDS-SHOT-BRK.	CURRENT	Y-T-D	HDCP.	YDS	-SHOT-BRK.	SHOOT--PCT.	-EARN	DBLS-SHOT-BRK.	Y-T-D
1513	032876	49005	200	168	200	84.00	20.0	100	79	100	79.00	
2119	042576	58040	100	77	300	81.66	20.0	100	61	200	70.00	100 70 100 70.00
2736	052376	49085	100	67	400	78.00	20.0	100	58	300	66.00	100 63 200 66.50
2972	052976	58040	100	90	500	80.40	20.0	100	68	400	66.50	50 32 250 66.00
2972	053076	58040	200	174	700	82.28				400	66.50	100 71 350 67.42
2972	053176	58040			700	82.28	20.0	200	172	600	73.00	350 67.42
3425	062076	58015	200	176	900	83.55	20.0	100	73	700	73.00	100 74 450 68.88
3585	062776	49085	100	88	1000	84.00	20.0	100	53	800	70.50	100 55 550 66.36
3797	070376	58005	200	180	1200	85.00				800	70.50	550 66.36
3797	070476	58005			1200	85.00	20.0	100	82	900	71.77	100 85 650 69.23
4190	072576	58015	200	161	1400	84.35	20.0	100	54	1000	70.00	100 66 750 68.80
5210	080876	58045	200	172	1600	84.56	20.0	100	83	1100	71.18	100 84 850 70.58
4833	081476	58005	200	180	1800	85.16				1100	71.18	200 163 1050 72.66
4833	081576	58005			1800	85.16	20.0	100	85	1200	72.33	1050 72.66
4833	081576	58005			1800	85.16	20.0	100	88	1300	73.53	1050 72.66
	090276	08888			1800	85.16	20.0			1300	73.53	1050 72.66

58-04777 MANKIN, DICK CLASS 2 \*\*\*\*\*ATA-CODES\*\*\*\*\*16-YARDS\*\*\*\*\*HANDICAP\*\*\*\*\*DOUBLES\*\*\*\*\*YEAR\*\*\*\*  
 BOX 1160 STATUS 3 1974  
 GILLETTE, WY. YARDAGE 20.0 1975  
 82716 PAID 1400.9271 800.8112 750.8266 1976

SHOOT REPT	DATE	LOC	16YDS-SHOT-BRK.	CURRENT	Y-T-D	HDCP.	YDS	-SHOT-BRK.	SHOOT--PCT.	-EARN	DBLS-SHOT-BRK.	Y-T-D
2736	052376	49085	100	94	100	94.00	22.0	100	76	100	76.00	100 63 100 63.00
2972	052976	58040	100	92	200	93.00	22.0	100	83	200	79.50	50 37 150 66.66
2972	053076	58040	200	189	400	93.75				200	79.50	100 79 250 71.60
2972	053176	58040			400	93.75	22.0	200	154	400	78.25	250 71.60
3425	062076	58015	200	181	600	92.66	22.0	100	86	500	79.80	100 83 350 74.85
3797	070376	58005	200	191	800	93.37				500	79.80	350 74.85
3797	070476	58005			800	93.37	22.0	100	89	600	81.33	100 90 450 78.22
4190	072576	58015	200	187	1000	93.40	22.0	100	83	700	81.57	100 94 550 81.09
4707	080776	31025	200	187	1200	93.41				700	81.57	100 86 650 81.84
0000	081076	07777			1200	93.41	22.0			700	81.57	650 81.84
0000	081076	07777			1200	93.41	22.0			700	81.57	650 81.84
5409	091976	58015	200	177	1400	92.71	21.0	100	78	800	81.12	100 88 750 82.66

58-04791 MARVEL BILL R CLASS 2 \*\*\*\*\*ATA-CODES\*\*\*\*\*16-YARDS\*\*\*\*\*HANDICAP\*\*\*\*\*DOUBLES\*\*\*\*\*YEAR\*\*\*\*  
 1535 S FENWAY STATUS 3 1000.8150 500.7900 200.5000 1974  
 CASPER WYO YARDAGE 21.5 1400.9257 1200.8541 1975  
 82601 PAID 800.8912 400.7925 1976

SHOOT REPT	DATE	LOC	16YDS-SHOT-BRK.	CURRENT	Y-T-D	HDCP.	YDS	-SHOT-BRK.	SHOOT--PCT.	-EARN	DBLS-SHOT-BRK.	Y-T-D
0085	100500	58040	200	186	200	93.00	21.0	100	93	100	93.00	
0085	100500	58040			200	93.00	21.0			100	93.00	.5
1405	032176	58040	200	177	400	90.75	21.0	100	74	200	83.50	
2119	042576	58040	200	165	600	88.00	21.0	100	71	300	79.33	
3797	070376	58005	200	185	800	89.12				300	79.33	
3797	070476	58005			800	89.12	21.0	100	79	400	79.25	

G12

G12

58-04795 MASS TERRY CLASS 2 \*\*\*\*\*ATA-CODES\*\*\*\*\*16-YARDS\*\*\*\*\*HANDICAP\*\*\*\*\*DOUBLES\*\*\*\*\*YEAR\*\*\*\*  
 2715 E 6TH STATUS 4 1974  
 CASPER WY YARDAGE 22.0 1975  
 82601 PAID 600.7650 1976

SHOOT	REPT	DATE	LOC	16YDS-SHOT-BRK.	CURRENT	Y-T-D	SHOT--PCT.	HDCP.YDS	-SHOT-BRK.	Y-T-D	SHOT--PCT.	-EARN	DBLS-SHOT-BRK.	--SHOT--PCT.
	0085	100500	58040	200	137	200	68.50							
	1405	032176	58040	200	158	400	73.75							
	2744	052376	58030	200	164	600	76.50							

58-04796 MASSEI DEWEY CLASS 2 \*\*\*\*\*ATA-CODES\*\*\*\*\*16-YARDS\*\*\*\*\*HANDICAP\*\*\*\*\*DOUBLES\*\*\*\*\*YEAR\*\*\*\*  
 636 TRIGOOD STATUS 3 1974  
 CASPER WYO YARDAGE 21.0 1300.8792 500.7560 1975  
 82601 PAID 400.8675 100.7500 1976

SHOOT	REPT	DATE	LOC	16YDS-SHOT-BRK.	CURRENT	Y-T-D	SHOT--PCT.	HDCP.YDS	-SHOT-BRK.	Y-T-D	SHOT--PCT.	-EARN	DBLS-SHOT-BRK.	--SHOT--PCT.
	0085	100500	58040	200	180	200	90.00	21.0	100	75	100	75.00		
	1405	032176	58040	200	167	400	86.75					100	75.00	

58-04808 MCCANN KENNETH J CLASS 2 \*\*\*\*\*ATA-CODES\*\*\*\*\*16-YARDS\*\*\*\*\*HANDICAP\*\*\*\*\*DOUBLES\*\*\*\*\*YEAR\*\*\*\*  
 224 EAST 4TH AVE STATUS 3 2000.8735 1100.8554 600.6416 1974  
 CHEYENNE WYO YARDAGE 21.0 1600.8987 1100.8863 300.7400 1975  
 82001 PAID 900.9055 900.8944 200.7000 1976

SHOOT	REPT	DATE	LOC	16YDS-SHOT-BRK.	CURRENT	Y-T-D	SHOT--PCT.	HDCP.YDS	-SHOT-BRK.	Y-T-D	SHOT--PCT.	-EARN	DBLS-SHOT-BRK.	--SHOT--PCT.
	0177	101200	58005	100	93	100	93.00	19.5	100	92	100	92.00	100	71
	0000	121600	09999			100	93.00	19.0			100	92.00	1.0	100
	1727	040476	58005	200	171	300	88.00	19.5	100	89	200	90.50		100
	2255	050276	58005	100	92	400	89.00	19.5	100	92	300	91.00		100
	3172	052976	09055	100	94	500	90.00	19.5	100	93	400	91.50		100
	3172	053076	09055	100	91	600	90.16	19.5	100	94	500	92.00	1.0	100
	3378	062076	58030	100	87	700	89.71	20.5	100	80	600	90.00		100
	3797	070376	58005	100	90	800	89.75				600	90.00		100
	3797	070476	58005			800	89.75	20.5	100	83	700	89.00	100	69
	4833	081576	58005			800	89.75	20.5	100	88	800	88.87		200
	4833	081576	58005			800	89.75	20.5	100	94	900	89.44		200
	5447	091876	30055	100	97	900	90.55				900	89.44		200

58-04815 MCCARTNEY BOB CLASS 2 \*\*\*\*\*ATA-CODES\*\*\*\*\*16-YARDS\*\*\*\*\*HANDICAP\*\*\*\*\*DOUBLES\*\*\*\*\*YEAR\*\*\*\*  
 3908 SNYDER STATUS 1 R \* \* \* 10000.9421 3000.8296 2600.8438 1974  
 CHEYENNE WYO YARDAGE 26.0 11800.9577 4600.8641 3100.8464 1975  
 82001 PAID 14050.9602 3650.8427 3250.8292 1976

SHOOT	REPT	DATE	LOC	16YDS-SHOT-BRK.	CURRENT	Y-T-D	SHOT--PCT.	HDCP.YDS	-SHOT-BRK.	Y-T-D	SHOT--PCT.	-EARN	DBLS-SHOT-BRK.	--SHOT--PCT.
	0068	100400	31025	100	96	100	96.00	25.0	100	88	100	88.00	100	60
	0068	100500	31025	200	194	300	96.66				100	88.00		100
	0177	101200	58005	100	99	400	97.25	25.0	100	95	200	91.50	100	81
	0158	101800	09067	100	96	500	97.00	25.0	100	86	300	89.66	100	79
	0260	101900	09055	100	97	600	97.00	25.0	100	94	400	90.75	100	83
	0442	111500	09067	100	98	700	97.14				400	90.75		400
	0000	120100	08888			700	97.14	25.0			400	90.75	1.0	400
	0000	120100	08888			700	97.14	25.0			400	90.75		400
	0684	122800	58070	100	86	800	95.75		100	78	500	88.20	100	83
	0736	011176	09085	100	97	900	95.88				500	88.20		500
	0759	011876	09055	100	95	1000	95.80				500	88.20		500
	0834	020176	09067	100	83	1100	94.63				500	88.20		500
	0894	020876	09085	100	95	1200	94.66	26.0	100	77	600	86.33	100	69
	1024	022276	32065	50	46	1250	94.56	26.0	50	31	650	84.46	50	38
	1080	022976	09125	100	96	1350	94.66				650	84.46		650
	1370	030676	09135	100	89	1450	94.27				650	84.46		650
	1198	030776	09055	200	188	1650	94.24	26.0	100	85	750	84.53		650

CONTINUED NEXT FRAME.....

H12

H12

58-04815 MCCARTNEY BOB  
3908 SNYDER  
CHEYENNE WYO

CLASS 2 \*\*\*\*\*ATA-CODES\*\*\*\*\*16-YARDS\*\*\*\*\*HANDICAP\*\*\*\*\*DOUBLES\*\*\*\*\*YEAR\*\*\*\*\*  
STATUS 1 R \* \* \* 10000.9421 3000.8296 2600.8438 1974  
YARDAGE 26.0 11800.9577 4600.8641 3100.8464 1975  
14050.9602 3650.8427 3250.8292 1976

82001 PAID

SHOOT		CURRENT		Y-T-D		CURRENT		Y-T-D		CURRENT		Y-T-D			
REPT	DATE	LOC	16YDS-SHOT-BRK.	SHOT	---PCT.	HDCP.	YDS	-SHOT-	-BRK.	SHOT	---PCT.	-EARN	DBLS-SHOT-BRK.	--SHOT--	---PCT.
1198	030776	09055		1650	94.24	26.0	100	68		850	82.58			650	75.84
1314	031476	09085	100	96	1750	94.34				850	82.58			650	75.84
1470	032076	09055	200	175	1950	93.64				850	82.58			650	75.84
1405	032176	58040	200	183	2150	93.44	26.0	100	80	950	82.31			650	75.84
1541	032776	20110	500	477	2650	93.81				950	82.31			650	75.84
1541	032876	20110	500	459	3150	93.49				950	82.31			650	75.84
1849	040376	09005	100	97	3250	93.60				950	82.31			650	75.84
1727	040476	58005	200	196	3450	93.85	26.0	100	74	1050	81.52			650	75.84
1904	041076	09142	100	89	3550	93.71				1050	81.52			650	75.84
1728	041176	58070	100	97	3650	93.80	26.0	100	71	1150	80.60	100	87	750	77.33
1905	041876	09085	100	93	3750	93.78	26.0	100	80	1250	80.56	100	75	850	77.05
2107	042476	31025	100	94	3850	93.79	26.0			1250	80.56			850	77.05
2119	042576	58040	200	194	4050	93.95	26.0	100	65	1350	79.40	100	81	950	77.47
2478	043076	09055	100	99	4150	94.07				1350	79.40			950	77.47
2255	050176	58005			4150	94.07				1350	79.40	100	74	1050	77.14
2255	050276	58005	100	99	4250	94.18				1350	79.40			1050	77.14
2369	050876	09135	100	96	4350	94.22	27.0	100	75	1450	79.10			1050	77.14
2411	050876	58070	100	94	4450	94.22	26.0	100	83	1550	79.35	100	76	1150	77.04
2620	051576	32070	500	456	4950	93.91				1550	79.35			1150	77.04
2457	051676	32100	100	87	5050	93.78				1550	79.35			1150	77.04
2457	051676	32100	100	81	5150	93.53				1550	79.35			1150	77.04
2744	052376	58030	200	183	5350	93.45				1550	79.35			1150	77.04
3172	052876	09055	100	97	5450	93.52				1550	79.35			1150	77.04
2800	052976	09092	200	191	5650	93.59				1550	79.35			1150	77.04
3172	052976	09055	100	100	5750	93.70				1550	79.35			1150	77.04
2972	053076	58040	200	196	5950	93.84				1550	79.35			1150	77.04
2972	053176	58040			5950	93.84	26.0	200	168	1750	79.88			1150	77.04
3032	060576	31025	500	487	6450	94.12				1750	79.88			1150	77.04
3085	060676	58005	500	489	6950	94.38				1750	79.88			1150	77.04
3375	061376	49070	100	97	7050	94.42				1750	79.88			1150	77.04
3375	061376	49070	100	99	7150	94.48				1750	79.88			1150	77.04
3375	061376	49070	100	97	7250	94.52				1750	79.88			1150	77.04
3375	061376	49070	100	96	7350	94.54				1750	79.88			1150	77.04
3375	061376	49070	100	97	7450	94.57				1750	79.88			1150	77.04
3378	061976	58030	300	294	7750	94.70				1750	79.88			1150	77.04
3378	062076	58030	100	97	7850	94.73	26.0	100	93	1850	80.59	100	79	1250	77.20
3946	062476	09055	100	96	7950	94.75				1850	80.59			1250	77.20
3946	062576	09055	100	99	8050	94.80				1850	80.59			1250	77.20
3946	062676	09055	200	197	8250	94.89				1850	80.59			1250	77.20
4098	062776	58070	1000	986	9250	95.29				1850	80.59			1250	77.20
3797	070276	58005	100	99	9350	95.33	26.0	100	90	1950	81.07	100	87	1350	77.92
3797	070376	58005	200	197	9550	95.40				1950	81.07			1350	77.92
3797	070476	58005			9550	95.40	26.0	100	92	2050	81.60	100	89	1450	78.68
3776	071076	32005	200	195	9750	95.44				2050	81.60			1450	78.68
3929	071176	58030	200	194	9950	95.47	26.0	100	81	2150	81.58	100	86	1550	79.16
4195	071776	09005	100	98	10050	95.50				2150	81.58			1550	79.16
4084	071876	58040	200	181	10250	95.40	26.0	100	83	2250	81.64	100	88	1650	79.69
4244	072376	58025	100	98	10350	95.42	26.0	100	82	2350	81.65	100	85	1750	80.00
4244	072476	58025	100	96	10450	95.43				2350	81.65			1750	80.00
4191	072576	58050	100	98	10550	95.45	26.0	100	90	2450	82.00	100	88	1850	80.43
4375	073176	20065	500	490	11050	95.57				2450	82.00			1850	80.43
4375	080176	20065	100	95	11150	95.56	26.0	100	91	2550	82.35			1850	80.43
5275	080476	09055	100	98	11250	95.59				2550	82.35			1850	80.43
5275	080576	09055	100	97	11350	95.60				2550	82.35			1850	80.43
5275	080676	09055	100	99	11450	95.63	26.0	100	87	2650	82.52			1850	80.43

CONTINUED NEXT FRAME.....

I12

58-04815 MCCARTNEY BOB  
3908 SNYDER

CLASS 2 \*\*\*\*\*ATA-CODES\*\*\*\*\*16-YARDS\*\*\*\*\*HANDICAP\*\*\*\*\*DOUBLES\*\*\*\*\*YEAR\*\*\*\*\*  
STATUS 1 R \* \* \* 10000.9421 3000.8296 2600.8438 1974

112

58-04815 MCCARTNEY BOB  
3908 SNYDER  
CHEYENNE WYO

CLASS 2 \*\*\*\*\*ATA-CODES\*\*\*\*\*16-YARDS\*\*\*\*\*HANDICAP\*\*\*\*\*DOUBLES\*\*\*\*\*YEAR\*\*\*\*\*  
STATUS 1 R \* \* \* 10000.9421 3000.8296 2600.8438 1974  
YARDAGE 26.0 11800.9577 4600.8641 3100.8464 1975  
14050.9602 3650.8427 3250.8292 1976

82001 PAID

SHOOT REPT	DATE	LOC	16YDS-SHOT	CURRENT SHOT-BRK.	Y-T-D SHOT--PCT.	HDCP.YDS	CURRENT SHOT-BRK.	Y-T-D SHOT--PCT.	-EARN	DBLS-SHOT-BRK.	Y-T-D SHOT--PCT.				
5275	080776	09055	100	96	11550	95.63			2650	82.52	1850	80.43			
4713	080876	58030	200	193	11750	95.65	26.0	100	91	2750	82.83	1950	79.89		
4833	081476	58005	200	197	11950	95.69			2750	82.83	200	166	2150	80.18	
4833	081576	58005			11950	95.69	26.0	100	90	2850	83.08			2150	80.18
4833	081576	58005			11950	95.69	26.0	100	93	2950	83.42			2150	80.18
5434	082176	09105	100	100	12050	95.73			2950	83.42			2150	80.18	
4750	082276	32057	100	96	12150	95.73	26.0	100	78	3050	83.24	100	77	2250	80.04
4965	082776	58030			12150	95.73			3050	83.24	500	452	2750	81.92	
4965	082876	58030	1000	975	13150	95.87			3050	83.24			2750	81.92	
5141	090476	58040	100	99	13250	95.89	26.0	100	90	3150	83.46	100	96	2850	82.42
5141	090576	58040	200	198	13450	95.94			3150	83.46	100	92	2950	82.74	
5141	090676	58040			13450	95.94	26.0	200	175	3350	83.70			2950	82.74
5520	091876	09135	100	98	13550	95.95			3350	83.70			2950	82.74	
5408	091976	58005	200	194	13750	95.97	26.5	100	88	3450	83.82	100	89	3050	82.95
5521	092576	09055	100	96	13850	95.97	26.5	100	91	3550	84.02	100	92	3150	83.23
5472	092676	58030	200	199	14050	96.02	26.5	100	93	3650	84.27	100	73	3250	82.92

58-04820 MCCLAIN DEAN  
449 CY  
CASPER WY

CLASS 2 \*\*\*\*\*ATA-CODES\*\*\*\*\*16-YARDS\*\*\*\*\*HANDICAP\*\*\*\*\*DOUBLES\*\*\*\*\*YEAR\*\*\*\*\*  
STATUS 4 1974  
YARDAGE 22.0 1975

82601 PAID

200.9100

SHOOT REPT	DATE	LOC	16YDS-SHOT	CURRENT SHOT-BRK.	Y-T-D SHOT--PCT.	HDCP.YDS	CURRENT SHOT-BRK.	Y-T-D SHOT--PCT.	-EARN	DBLS-SHOT-BRK.	Y-T-D SHOT--PCT.
0085	100500	58040	200	182	200	91.00					

58-04905 MCMILLEN, JOHN  
308 SANFORD AVE  
DOUGLAS, WYO

CLASS 2 \*\*\*\*\*ATA-CODES\*\*\*\*\*16-YARDS\*\*\*\*\*HANDICAP\*\*\*\*\*DOUBLES\*\*\*\*\*YEAR\*\*\*\*\*  
STATUS 4 S 1974  
YARDAGE 20.0 1975

82633 PAID

100.5600

SHOOT REPT	DATE	LOC	16YDS-SHOT	CURRENT SHOT-BRK.	Y-T-D SHOT--PCT.	HDCP.YDS	CURRENT SHOT-BRK.	Y-T-D SHOT--PCT.	-EARN	DBLS-SHOT-BRK.	Y-T-D SHOT--PCT.
4417	080176	58040	100	56	100	56.00					

58-04915 MCCILLEN WILLARD  
308 SANFORD AVE  
DOUGLAS WYO

CLASS 2 \*\*\*\*\*ATA-CODES\*\*\*\*\*16-YARDS\*\*\*\*\*HANDICAP\*\*\*\*\*DOUBLES\*\*\*\*\*YEAR\*\*\*\*\*  
STATUS 3 1974  
YARDAGE 20.0 1975

82633 PAID

200.7700

100.6400

100.6700

SHOOT REPT	DATE	LOC	16YDS-SHOT	CURRENT SHOT-BRK.	Y-T-D SHOT--PCT.	HDCP.YDS	CURRENT SHOT-BRK.	Y-T-D SHOT--PCT.	-EARN	DBLS-SHOT-BRK.	Y-T-D SHOT--PCT.				
2744	052376	58030	100	89	100	89.00	22.0	100	67	100	67.00	100	59	100	59.00
2972	053176	58040			100	89.00	22.0	200	135	300	67.33			100	59.00
3327	061376	58040			100	89.00	22.0	300	243	600	74.16			100	59.00
3378	061976	58030	300	270	400	89.75			600	74.16			100	59.00	
3378	062076	58030	100	87	500	89.20	22.0	100	85	700	75.71	100	78	200	68.50
3797	070276	58005	100	83	600	88.16	22.0	100	80	800	76.25	100	72	300	69.66
3797	070376	58005	200	186	800	89.37			800	76.25			300	69.66	
3797	070476	58005			800	89.37	22.0	100	87	900	77.44	100	75	400	71.00
0000	072476	07777			800	89.37	22.0			900	77.44	2.0-		400	71.00
4965	082876	58030	1000	923	1800	91.00			900	77.44			400	71.00	

J12

58-04926 MEREDITH BERT  
235 WASHINGTON  
LANDER WYO

CLASS 2 \*\*\*\*\*ATA-CODES\*\*\*\*\*16-YARDS\*\*\*\*\*HANDICAP\*\*\*\*\*DOUBLES\*\*\*\*\*YEAR\*\*\*\*\*  
STATUS 3 1974  
YARDAGE 24.0 1975

500.9840

400.9150

300.8005

J12

58-04926 MEREDITH BERT CLASS 2 \*\*\*\*\*ATA-CODES\*\*\*\*\*16-YARDS\*\*\*\*\*HANDICAP\*\*\*\*\*DOUBLES\*\*\*\*\*YEAR\*\*\*\*  
 235 WASHINGTON STATUS 3 1974  
 LANDER WYO YARDAGE 24.0 500.9840 400.9150 1975  
 82520 PAID 1100.9636 700.8842 700.8085 1976

SHOOT REPT	DATE	LOC	16YQS-SHOT-BRK.	CURRENT	Y-T-D	SHOT--PCT.	HDCP.YDS	-SHOT-BRK.	SHOT--PCT.	-EARN	DBLS-SHOT-BRK.	--SHOT--PCT.
1405	032176	58040	200	172	200	86.00	22.0	100	73	100	66	100 66.00
1727	040476	58005	200	194	400	91.50	22.5	100	89	200	75	200 70.50
2119	042576	58040	200	196	600	93.66	22.5	100	85	300	85	300 75.33
	051176	07777			600	93.66	22.5			300	85	300 75.33
3597	062676	58025	100	100	700	94.57	23.5	100	93	400	81	400 76.75
3597	062776	58025	100	100	800	95.25	24.5	100	92	500	75	500 76.40
3797	070276	58005	100	99	900	95.66	24.0	100	92	600	88	600 78.33
3797	070376	58005	200	199	1100	96.36				600	88	600 78.33
3797	070476	58005			1100	96.36	24.0	100	95	700	96	700 80.85

58-05000 MILLER G O CLASS 2 \*\*\*\*\*ATA-CODES\*\*\*\*\*16-YARDS\*\*\*\*\*HANDICAP\*\*\*\*\*DOUBLES\*\*\*\*\*YEAR\*\*\*\*  
 1220 CHAMBERLAIN STATUS 1 \* \* \* \* 200.9591 1000.8830 600.8233 1974  
 CASPER WYO YARDAGE 23.5 1200.9500 900.8922 300.8600 1975  
 82601 PAID 200.8800 1976

SHOOT REPT	DATE	LOC	16YDS-SHOT-BRK.	CURRENT	Y-T-D	SHOT--PCT.	HDCP.YDS	-SHOT-BRK.	SHOT--PCT.	-EARN	DBLS-SHOT-BRK.	--SHOT--PCT.
4084	071876	58040	200	176	200	88.00						

58-05001 MILLER G O JR CLASS 2 \*\*\*\*\*ATA-CODES\*\*\*\*\*16-YARDS\*\*\*\*\*HANDICAP\*\*\*\*\*DOUBLES\*\*\*\*\*YEAR\*\*\*\*  
 1220 CHAMBERLAIN RD STATUS 1 \* \* \* \* 1600.9487 1150.9000 800.8150 1974  
 CASPER WYO YARDAGE 21.5 1300.9469 1000.9150 800.7925 1975  
 82601 PAID 100.8600 1976

SHOOT REPT	DATE	LOC	16YDS-SHOT-BRK.	CURRENT	Y-T-D	SHOT--PCT.	HDCP.YDS	-SHOT-BRK.	SHOT--PCT.	-EARN	DBLS-SHOT-BRK.	--SHOT--PCT.
0085	100500	58040			21.5	100	86	100	86.00			

58-05005 MILLER JAMES M CLASS 2 \*\*\*\*\*ATA-CODES\*\*\*\*\*16-YARDS\*\*\*\*\*HANDICAP\*\*\*\*\*DOUBLES\*\*\*\*\*YEAR\*\*\*\*  
 PO BOX 41 STATUS 3 \* \* \* \* 1974  
 DANIEL WYOMING YARDAGE 22.0 1975  
 83115 PAID 100.6600 1976

SHOOT REPT	DATE	LOC	16YDS-SHOT-BRK.	CURRENT	Y-T-D	SHOT--PCT.	HDCP.YDS	-SHOT-BRK.	SHOT--PCT.	-EARN	DBLS-SHOT-BRK.	--SHOT--PCT.
1470	032176	09055			22.0	100	66	100	66.00			

58-05010 MILLER LEE CLASS 2 \*\*\*\*\*ATA-CODES\*\*\*\*\*16-YARDS\*\*\*\*\*HANDICAP\*\*\*\*\*DOUBLES\*\*\*\*\*YEAR\*\*\*\*  
 BOSLER RT STATUS 3 1100.9209 1200.8466 900.7844 1974  
 WHEATLAND WYO YARDAGE 22.5 1100.9436 1200.8891 500.8480 1975  
 82201 PAID 1450.8689 500.8520 700.8600 1976

SHOOT REPT	DATE	LOC	16YDS-SHOT-BRK.	CURRENT	Y-T-D	SHOT--PCT.	HDCP.YDS	-SHOT-BRK.	SHOT--PCT.	-EARN	DBLS-SHOT-BRK.	--SHOT--PCT.
0684	122800	58070	100	80	100	80.00						
1727	040476	58005			100	80.00	22.5	100	79	100	79	100 79.00
1728	041176	58070	100	90	200	85.00	22.5	100	76	200	77.50	
2255	050276	58005	100	94	300	88.00	22.5	100	91	300	82.00	
2411	050876	58070	100	90	400	88.50				300	82.00	100 80
4098	062776	58070	750	718	1150	93.21				300	82.00	100 80.00
3797	070276	58005	100	98	1250	93.60	22.5	100	88	400	83.50	100 88
3797	070376	58005	200	90	1450	86.89				400	83.50	200 84.00
3797	070476	58005			1450	86.89	22.5	100	92	500	85.20	100 94
4965	082776	58030			1450	86.89				500	85.20	400 340 700 86.00



K12

58-05015 MILLS, GARY  
PO BOX 1554  
CHEYENNE, WYO.

CLASS 2 \*\*\*\*\*ATA-CODES\*\*\*\*\*16-YARDS\*\*\*\*\*HANDICAP\*\*\*\*\*DOUBLES\*\*\*\*\*YEAR\*\*\*\*  
STATUS 3  
YARDAGE 20.0

SHOOT		82001 PAID		CURRENT		Y-T-D		2100.8023		1100.8063		300.5833		CURRENT		Y-T-D	
REPT	DATE	LOC	16YDS-SHOT-BRK.	SHOT	PCT.	HDCP.	YDS	-SHOT-BRK.	SHOT	PCT.	-EARN	DBLS-SHOT-BRK.	-SHOT	PCT.	1974	1975	1976
1849	040376	09005	100 65	100	65.00												
1727	040476	58005	200 154	300	73.00												
1986	041176	09055		300	73.00												
2055	042576	09060	100 83	400	75.50	22.0	100	58	100	58.00							
2478	050176	09055	200 144	600	74.33	22.0	100	83	200	70.50		100	57	100	57.00		
2478	050276	09055		600	74.33	22.0	100	79	300	73.33		100	67	200	62.00		
3172	052976	09055	100 77	700	74.71	22.0	100	81	400	75.25				200	62.00		
3172	053076	09055	100 86	800	76.12	22.0	100	85	500	77.20				200	62.00		
3085	060676	58005	500 376	1300	75.76				500	77.20				200	62.00		
3173	061276	09067	100 78	1400	75.92	22.0	100	81	600	77.85				200	62.00		
3290	061376	09140	100 83	1500	76.40	22.0	100	85	700	78.85				200	62.00		
3946	062676	09055	200 179	1700	77.94				700	78.85				200	62.00		
3946	062776	09055		1700	77.94	22.0	100	86	800	79.75				200	62.00		
3797	070376	58005	200 172	1900	78.78				800	79.75				200	62.00		
3797	070476	58005		1900	78.78	22.0	100	92	900	81.11				200	62.00		
4195	071876	09005	100 94	2000	79.55	22.0	100	85	1000	81.50				200	62.00		
5145	090576	09005	100 94	2100	80.23	22.0	100	72	1100	80.63		100	51	300	58.33		
	102076	07777		2100	80.23	22.0			1100	80.63	2.0-			300	58.33		

58-05023 MINNICK JOHN C JR  
BOX 84  
MOOSE, WYOMING

CLASS 2 \*\*\*\*\*ATA-CODES\*\*\*\*\*16-YARDS\*\*\*\*\*HANDICAP\*\*\*\*\*DOUBLES\*\*\*\*\*YEAR\*\*\*\*  
STATUS 4  
YARDAGE 22.0

SHOOT		83012		CURRENT		Y-T-D		200.8100		200.8950		CURRENT		Y-T-D			
REPT	DATE	LOC	16YDS-SHOT-BRK.	SHOT	PCT.	HDCP.	YDS	-SHOT-BRK.	SHOT	PCT.	-EARN	DBLS-SHOT-BRK.	-SHOT	PCT.	1974	1975	1976
3597	062676	58025	100 95	100	95.00												
3597	062776	58025	100 97	200	96.00												
4244	072476	58025	100 97	300	96.33												
4244	072576	58025	100 94	400	95.75												
4780	082176	58025	100 92	500	95.00	22.0	100	84	100	84.00							
4780	082276	58025	100 97	600	95.33	22.0	100	95	200	89.50							
5296	091876	58025	100 94	700	95.14				200	89.50							

58-05028 MOHNS STEVEN R  
IXL RANCH  
DAYTON WYO

CLASS 2 \*\*\*\*\*ATA-CODES\*\*\*\*\*16-YARDS\*\*\*\*\*HANDICAP\*\*\*\*\*DOUBLES\*\*\*\*\*YEAR\*\*\*\*  
STATUS 4  
YARDAGE 22.0

SHOOT		82836 PAID		CURRENT		Y-T-D		500.8120		100.7500		100.7400		CURRENT		Y-T-D	
REPT	DATE	LOC	16YDS-SHOT-BRK.	SHOT	PCT.	HDCP.	YDS	-SHOT-BRK.	SHOT	PCT.	-EARN	DBLS-SHOT-BRK.	-SHOT	PCT.	1974	1975	1976
4084	071876	58040	100 81	100	81.00												
4190	072576	58015	200 158	300	79.66	22.0								100	74	100	74.00
5210	080876	58045	200 167	500	81.20	22.0	100	75	100	75.00				100	74.00		

58-05029 MOHNS DAVID  
IXL RANCH  
DAYTON WYO

CLASS 2 \*\*\*\*\*ATA-CODES\*\*\*\*\*16-YARDS\*\*\*\*\*HANDICAP\*\*\*\*\*DOUBLES\*\*\*\*\*YEAR\*\*\*\*  
STATUS 4  
YARDAGE 22.0

SHOOT		82836 PAID		CURRENT		Y-T-D		200.7300		CURRENT		Y-T-D		CURRENT		Y-T-D	
REPT	DATE	LOC	16YDS-SHOT-BRK.	SHOT	PCT.	HDCP.	YDS	-SHOT-BRK.	SHOT	PCT.	-EARN	DBLS-SHOT-BRK.	-SHOT	PCT.	1974	1975	1976
5210	080876	58045	200 146	200	73.00												

L12

58-05034 MOORE DUANE CLASS 2 \*\*\*\*\*ATA-CODES\*\*\*\*\*16-YARDS\*\*\*\*\*HANDICAP\*\*\*\*\*DOUBLES\*\*\*\*\*YEAR\*\*\*\*  
 N STATUS 3 100.8200 300.8133 1974  
 ALBIN WYO YARDAGE 20.0 400.8725 300.7733 1975  
 82050 PAID 300.9100 300.8066 100.7100 1976  
 100.6600  
 SHOOT CURRENT Y-T-D CURRENT Y-T-D CURRENT Y-T-D  
 REPT DATE LOC 16YDS-SHOT-BRK. SHOT--PCT. HDCP.YDS -SHOT-BRK. SHOT--PCT.-EARN DBLS-SHOT-BRK.--SHOT--PCT.  
 0177 101200 58005 100 91 100 91.00 100 66 100 66.00  
 1727 040476 58005 100 92 100 92.00 200 84.50 100 66.00  
 4713 080876 58030 200 181 300 91.00 300 80.66 100 66.00  
 0000 090876 07777 300 91.00 22.0 300 80.66 2.0- 100 66.00

58-05036 MOORE JIM CLASS 2 \*\*\*\*\*ATA-CODES\*\*\*\*\*16-YARDS\*\*\*\*\*HANDICAP\*\*\*\*\*DOUBLES\*\*\*\*\*YEAR\*\*\*\*  
 N STATUS 3 100.6600 100.6600 1974  
 ALBIN WYOMING YARDAGE 20.0 1100.8518 800.6850 500.6580 1975  
 82050 PAID 1100.8518 800.6850 500.6580 1976  
 SHOOT CURRENT Y-T-D CURRENT Y-T-D CURRENT Y-T-D  
 REPT DATE LOC 16YDS-SHOT-BRK. SHOT--PCT. HDCP.YDS -SHOT-BRK. SHOT--PCT.-EARN DBLS-SHOT-BRK.--SHOT--PCT.  
 1727 040476 58005 100 80 100 80.00 100 70.00  
 2255 050176 58005 100 84 200 82.00 22.0 100 70 100 70.00  
 2255 050276 58005 100 86 300 83.33 22.0 100 70 200 70.00  
 2411 050876 58070 300 83.33 22.0 100 30 300 56.66 100 51 100 51.00  
 3797 070276 58005 100 83 400 83.25 300 56.66 100 51.00  
 3797 070376 58005 200 168 600 83.50 300 56.66 100 51.00  
 3797 070476 58005 600 83.50 22.0 100 70 400 60.00 100 51.00  
 3929 071176 58030 200 175 800 84.50 22.0 100 72 500 62.40 100 71 200 61.00  
 0000 073076 07777 800 84.50 22.0 500 62.40 2.0- 200 61.00  
 4713 080876 58030 200 178 1000 85.40 20.0 100 76 600 64.66 100 49 300 57.00  
 5353 091276 09085 100 83 1100 85.18 20.0 100 76 700 66.28 100 82 400 63.25  
 5472 092676 58030 1100 85.18 20.0 100 84 800 68.50 100 76 500 65.80

58-05039 MOORE ROBERT M CLASS 2 \*\*\*\*\*ATA-CODES\*\*\*\*\*16-YARDS\*\*\*\*\*HANDICAP\*\*\*\*\*DOUBLES\*\*\*\*\*YEAR\*\*\*\*  
 RT 1 STATUS 4 200.8500 450.7422 1974  
 ALBIN WYOMING YARDAGE 22.0 650.8984 1975  
 82050 PAID 650.8984 450.7422 1976  
 SHOOT CURRENT Y-T-D CURRENT Y-T-D CURRENT Y-T-D  
 REPT DATE LOC 16YDS-SHOT-BRK. SHOT--PCT. HDCP.YDS -SHOT-BRK. SHOT--PCT.-EARN DBLS-SHOT-BRK.--SHOT--PCT.  
 0177 101200 58005 100 95 100 95.00 22.0 100 86 100 86.00  
 1325 032176 32065 50 41 150 90.66 22.0 50 19 150 70.00  
 1727 040476 58005 100 87 250 89.20 150 70.00  
 2255 050176 58005 100 91 350 89.71 22.0 100 78 250 73.20  
 2255 050276 58005 100 94 450 90.66 22.0 100 74 350 73.42  
 3929 071176 58030 200 176 650 89.84 22.0 100 77 450 74.22

58-05042 MOORE WILLIAM C CLASS 2 \*\*\*\*\*ATA-CODES\*\*\*\*\*16-YARDS\*\*\*\*\*HANDICAP\*\*\*\*\*DOUBLES\*\*\*\*\*YEAR\*\*\*\*  
 BOX 18 STATUS 3 100.6800 100.7300 1974  
 ALBIN WYOMING YARDAGE 21.0 1550.8890 1350.8318 400.5275 1975  
 82050 PAID 1550.8890 1350.8318 400.5275 1976  
 SHOOT CURRENT Y-T-D CURRENT Y-T-D CURRENT Y-T-D  
 REPT DATE LOC 16YDS-SHOT-BRK. SHOT--PCT. HDCP.YDS -SHOT-BRK. SHOT--PCT.-EARN DBLS-SHOT-BRK.--SHOT--PCT.  
 0177 101200 58005 100 83 100 83.00 22.0 100 87 100 87.00  
 0982 020476 33020 100 68 200 75.50 22.0 100 87 100 87.00  
 0982 020576 33020 200 75.50 22.0 100 68 200 77.50  
 1314 031476 09085 100 83 300 78.00 22.0 100 77 300 77.33  
 1325 032176 32065 50 43 350 79.14 22.0 50 35 350 76.28  
 1727 040476 58005 200 184 550 83.81 22.0 100 88 450 78.88  
 2255 050176 58005 100 87 650 84.30 22.0 100 74 550 78.00  
 2255 050276 58005 100 93 750 85.46 22.0 100 81 650 78.46  
 2411 050876 58070 750 85.46 22.0 100 72 750 77.60 100 64 100 64.00  
 052776 07777 750 85.46 22.0 750 77.60 1.0- 100 64.00  
 3085 060676 58005 200 186 950 87.05 22.0 750 77.60 100 64.00  
 3797 070476 58005 950 87.05 21.0 100 90 850 79.05 100 64.00

CONTINUED NEXT FRAME.....

M12

58-05042 MOORE WILLIAM C  
BOX 18  
ALBIN WYOMING

CLASS 2 \*\*\*\*\*ATA-CODES\*\*\*\*\*16-YARDS\*\*\*\*\*HANDICAP\*\*\*\*\*DOUBLES\*\*\*\*\*YEAR\*\*\*\*  
STATUS 3  
YARDAGE 21.0

		82050 PAID		CURRENT		Y-T-D		CURRENT		Y-T-D		CURRENT		Y-T-D	
REPT	DATE	LOC	16YDS-SHOT-BRK.	SHOT--PCT.	HDCP.	YDS	-SHOT-BRK.	SHOT--PCT.	-EARN	DBLS-SHOT-BRK.	--SHOT--PCT.	1974	1975	1976	
3929	071176	58030	200 179	1150 87.47	21.0	100	93	950 80.52		100	58	200	61.00		
4713	080876	58030	200 184	1350 88.14	21.0	100	92	1050 81.61		100	50	300	57.33		
5353	091276	09085	100 94	1450 88.55	21.0	100	92	1150 82.52		100	39	400	52.75		
5408	091976	58005		1450 88.55	21.0	100	89	1250 83.04				400	52.75		
5472	092676	58030	100 94	1550 88.90	21.0	100	85	1350 83.18				400	52.75		

58-05200 MORETTI OLIVER H  
PO BOX 223  
LYMAN WYO

CLASS 2 \*\*\*\*\*ATA-CODES\*\*\*\*\*16-YARDS\*\*\*\*\*HANDICAP\*\*\*\*\*DOUBLES\*\*\*\*\*YEAR\*\*\*\*  
STATUS 4  
YARDAGE 22.0

		82937		CURRENT		Y-T-D		CURRENT		Y-T-D		CURRENT		Y-T-D	
REPT	DATE	LOC	16YDS-SHOT-BRK.	SHOT--PCT.	HDCP.	YDS	-SHOT-BRK.	SHOT--PCT.	-EARN	DBLS-SHOT-BRK.	--SHOT--PCT.	1974	1975	1976	
4097	071076	52055	100 85	100 85.00	22.0	100	80	100 80.00							
4097	071176	52055	100 91	200 88.00	22.0	100	80	200 80.00							

58-05302 MULLIN JOHN  
1106 NORTH MELROSE  
CASPER WYOMING

CLASS 2 \*\*\*\*\*ATA-CODES\*\*\*\*\*16-YARDS\*\*\*\*\*HANDICAP\*\*\*\*\*DOUBLES\*\*\*\*\*YEAR\*\*\*\*  
STATUS 1 \* \* \* \*  
YARDAGE 22.5

		82601 PAID		CURRENT		Y-T-D		CURRENT		Y-T-D		CURRENT		Y-T-D	
REPT	DATE	LOC	16YDS-SHOT-BRK.	SHOT--PCT.	HDCP.	YDS	-SHOT-BRK.	SHOT--PCT.	-EARN	DBLS-SHOT-BRK.	--SHOT--PCT.	1974	1975	1976	
5141	090676	58040		200 87.50				100 80.00		100	6700				
				600 9383				600 8683		500	7120				
								200 9050							
								200 90.50							

58-05340 MURRY THOMAS J  
320 EAST SPRUCE  
RAWLINS WYO

CLASS 2 \*\*\*\*\*ATA-CODES\*\*\*\*\*16-YARDS\*\*\*\*\*HANDICAP\*\*\*\*\*DOUBLES\*\*\*\*\*YEAR\*\*\*\*  
STATUS 1 \* \* \* \*  
YARDAGE 23.0

		82301 PAID		CURRENT		Y-T-D		CURRENT		Y-T-D		CURRENT		Y-T-D	
REPT	DATE	LOC	16YDS-SHOT-BRK.	SHOT--PCT.	HDCP.	YDS	-SHOT-BRK.	SHOT--PCT.	-EARN	DBLS-SHOT-BRK.	--SHOT--PCT.	1974	1975	1976	
3503	062776	58050	100 88	100 88.00	23.0	100	87	100 87.00		100	75	100	75.00		

58-05355 MADING MEL  
RT 1, BOX 610  
CODY, WYOMING

CLASS 2 \*\*\*\*\*ATA-CODES\*\*\*\*\*16-YARDS\*\*\*\*\*HANDICAP\*\*\*\*\*DOUBLES\*\*\*\*\*YEAR\*\*\*\*  
STATUS 4  
YARDAGE 22.0

		82414 PAID		CURRENT		Y-T-D		CURRENT		Y-T-D		CURRENT		Y-T-D	
REPT	DATE	LOC	16YDS-SHOT-BRK.	SHOT--PCT.	HDCP.	YDS	-SHOT-BRK.	SHOT--PCT.	-EARN	DBLS-SHOT-BRK.	--SHOT--PCT.	1974	1975	1976	
2703	052376	31100	100 80	100 80.00	22.0	100	80	100 80.00							
3032	060576	31025	500 436	600 86.00				100 80.00							
3032	060676	31025	100 84	700 85.71	22.0	100	78	200 79.00							
3400	062076	31100	100 84	800 85.50	22.0	100	64	300 74.00							
4873	082276	31100	100 86	900 85.55	22.0	200	172	500 78.80							

58-05365 NEESE DALE W  
710 HENDERSON DR  
CHEYENNE WYO

CLASS 2 \*\*\*\*\*ATA-CODES\*\*\*\*\*16-YARDS\*\*\*\*\*HANDICAP\*\*\*\*\*DOUBLES\*\*\*\*\*YEAR\*\*\*\*  
STATUS 3  
YARDAGE 21.0

		82001 PAID		CURRENT		Y-T-D		CURRENT		Y-T-D		CURRENT		Y-T-D	
REPT	DATE	LOC	16YDS-SHOT-BRK.	SHOT--PCT.	HDCP.	YDS	-SHOT-BRK.	SHOT--PCT.	-EARN	DBLS-SHOT-BRK.	--SHOT--PCT.	1974	1975	1976	
0177	101200	58005	100 96	100 96.00											
1727	040476	58005		100 96.00								100	85	100	85.00
2255	050176	58005		100 96.00								100	70	200	77.50
2255	050276	58005	100 95	200 95.50	21.0	100	85	100 85.00							

M12

N12

58-05386 NICHOLS DARRELL D  
1003 VIEW ST  
ROCK SPGS WY

CLASS 2 \*\*\*\*\*ATA-CODES\*\*\*\*\*16-YARDS\*\*\*\*\*HANDICAP\*\*\*\*\*DOUBLES\*\*\*\*\*YEAR\*\*\*\*  
STATUS 3 \*\*\*\*\*  
YARDAGE 21.5

82901 PAID

SHOOT REPT	DATE	LOC	16YDS-SHOT-BRK.	CURRENT	Y-T-D	SHOT--PCT.	HDCP.YDS	YARDAGE	200.9000	200.7800	100.8000	1974	1975	1976
0859	013176	52045	200	166	200	83.00		2500.9488	1000.8780					
1405	032176	58040	200	180	400	86.50	22.0	100	78	100	78.00			
3381	060576	09045	200	191	600	89.50				100	78.00			
3381	060676	09045			600	89.50	22.0	100	85	200	81.50			
3436	061176	52045	100	96	700	90.42	22.0	100	91	300	84.66		100	80
3436	061276	52045	100	95	800	91.00				300	84.66			100
3436	061276	52045	100	97	900	91.66				300	84.66			100
3436	061376	52045			900	91.66	22.0	100	73	400	81.75			100
4097	071076	52055	100	91	1000	91.60	22.0	100	89	500	83.20			100
4097	071176	52055	100	92	1100	91.63	22.0	100	87	600	83.83			100
0000	072476	07777			1100	91.63	22.0			600	83.83	1.5-		100
4780	082176	58025	100	100	1200	92.33	20.5	100	96	700	85.57	.5		100
4780	082276	58025	100	98	1300	92.76	21.0	100	96	800	86.87	.5		100
4965	082876	58030	1000	976	2300	94.86				800	86.87			100
5296	091876	58025	100	94	2400	94.83	21.5	100	95	900	87.77			100
5296	091976	58025	100	96	2500	94.88	21.5	100	88	1000	87.80			100

58-05400 NICOLL DONALD S  
1651 WESTRIDGE PL  
CASPER WYO

CLASS 2 \*\*\*\*\*ATA-CODES\*\*\*\*\*16-YARDS\*\*\*\*\*HANDICAP\*\*\*\*\*DOUBLES\*\*\*\*\*YEAR\*\*\*\*  
STATUS 3 \*\*\*\*\*  
YARDAGE 19.0

82601 PAID

SHOOT REPT	DATE	LOC	16YDS-SHOT-BRK.	CURRENT	Y-T-D	SHOT--PCT.	HDCP.YDS	YARDAGE	1900.8931	1550.8400	800.7675	1974	1975	1976
2119	042576	58040	200	164	200	82.00	19.0	100	70	100	70.00			
2972	053076	58040	200	187	400	87.75				100	70.00			
3327	061376	58040			400	87.75	19.0	300	256	400	81.50			
4244	072376	58025	100	91	500	88.40	19.0	100	91	500	83.40			
4244	072476	58025	100	91	600	88.83	19.0	100	86	600	83.83			
4244	072576	58025	100	92	700	89.28	19.0	100	87	700	84.28			
4417	080176	58040			700	89.28	19.0	100	92	800	85.25		100	68
090276	08888				700	89.28	19.0			800	85.25			100

58-05470 NORTH, CLYDE C.  
LARAMIE, WYO.

CLASS 2 \*\*\*\*\*ATA-CODES\*\*\*\*\*16-YARDS\*\*\*\*\*HANDICAP\*\*\*\*\*DOUBLES\*\*\*\*\*YEAR\*\*\*\*  
STATUS 4 \*\*\*\*\*  
YARDAGE 22.0

82070 PAID

SHOOT REPT	DATE	LOC	16YDS-SHOT-BRK.	CURRENT	Y-T-D	SHOT--PCT.	HDCP.YDS	YARDAGE	100.8200			1974	1975	1976
5472	092676	58030					22.0	100	82	100	82.00			

58-05490 NORWOOD CLARENCE  
BOX 133  
BIG HORN WYOMING

CLASS 2 \*\*\*\*\*ATA-CODES\*\*\*\*\*16-YARDS\*\*\*\*\*HANDICAP\*\*\*\*\*DOUBLES\*\*\*\*\*YEAR\*\*\*\*  
STATUS 3 \*\*\*\*\*  
YARDAGE 21.0

82833 PAID

SHOOT REPT	DATE	LOC	16YDS-SHOT-BRK.	CURRENT	Y-T-D	SHOT--PCT.	HDCP.YDS	YARDAGE	500.8816	650.8246	300.7066	1974	1975	1976
4873	082276	31100	100	98	100	98.00	21.0	200	174	200	87.00			

58-05494 NORWOOD FRED  
PO BOX 375  
BIG HORN WY

CLASS 2 \*\*\*\*\*ATA-CODES\*\*\*\*\*16-YARDS\*\*\*\*\*HANDICAP\*\*\*\*\*DOUBLES\*\*\*\*\*YEAR\*\*\*\*  
STATUS 3 \*\*\*\*\*  
YARDAGE 25.0

82833 PAID

SHOOT REPT	DATE	LOC	16YDS-SHOT-BRK.	CURRENT	Y-T-D	SHOT--PCT.	HDCP.YDS	YARDAGE	1400.9657	1300.8992	800.8550	1974	1975	1976
0845	013076	04055					23.5	100	88	100	88.00			

CONTINUED NEXT FRAME.....

813

58-05494 NORMOOD FRED  
PO BOX 375  
BIG HORN WY

CLASS 2 \*\*\*\*\*ATA-CODES\*\*\*\*\*16-YARDS\*\*\*\*\*HANDICAP\*\*\*\*\*DOUBLES\*\*\*\*\*YEAR\*\*\*\*  
STATUS 3 \* \* \* \* 1400.9657 1300.8992 800.8550 1974  
YARDAGE 25.0 1400.9735 700.8942 700.8385 1975  
2800.9660 2400.8633 1450.8420 1976

82833 PAID

SHOOT	REPT	DATE	LOC	16YDS	CURRENT	Y-T-D	SHOT	PCT.	HDCP.	YDS	-SHOT	-PCT.	-EARN	DBLS	-SHOT	-PCT.
	0845	020176	04055	200	193	200	96.50	23.5	100	85	200	86.50			100	79.00
	0982	020476	33020	100	95	300	96.00	23.5	100	82	300	85.00			100	79.00
	0982	020576	33020	200	195	500	96.60	23.5	100	92	400	86.75			100	79.00
	0982	020876	33020			500	96.60	23.5	100	81	500	85.60			100	79.00
	1405	032176	58040	200	191	700	96.28	23.5	100	90	600	86.33	100	89	200	84.00
		040976	08888			700	96.28	23.0			600	86.33			200	84.00
	2107	042576	31025	100	90	800	95.50	23.5	100	76	700	84.85	100	62	300	76.66
	2703	052376	31100	100	95	900	95.44	23.5	100	87	800	85.12	100	77	400	76.75
	2972	052976	58040	100	98	1000	95.70	23.5	100	91	900	85.77	50	45	450	78.22
	2972	053076	58040	200	195	1200	96.00				900	85.77	100	88	550	80.00
	2972	053176	58040			1200	96.00	23.5	200	177	1100	86.27			550	80.00
	3032	060676	31025	100	98	1300	96.15	23.5	100	75	1200	85.33	100	80	650	80.00
	3425	062076	58015	200	197	1500	96.46	23.5	100	84	1300	85.23	100	86	750	80.80
	3797	070276	58005	100	94	1600	96.31	23.5	100	88	1400	85.42	100	78	850	80.47
	3797	070376	58005	200	200	1800	96.72				1400	85.42			850	80.47
	3797	070476	58005			1800	96.72	23.5	100	99	1500	86.33	1.5	100	950	81.57
	4417	080176	58040	200	196	2000	96.85	25.0	100	88	1600	86.43	100	87	1050	82.09
	5210	080876	58045	200	195	2200	96.90	25.0	100	95	1700	86.94	100	91	1150	82.86
	4873	082176	31100			2200	96.90				1700	86.94	100	89	1250	83.36
	4873	082276	31100	100	94	2300	96.78	25.0	200	164	1900	86.42			1250	83.36
	4873	082276	31100	100	90	2400	96.50	18.5	200	185	2100	87.00			1250	83.36
	5141	090576	58040	200	196	2600	96.61				2100	87.00	100	92	1350	84.00
	5141	090676	58040			2600	96.61	25.0	200	179	2300	87.21			1350	84.00
	5409	091976	58015	200	193	2800	96.60	25.0	100	66	2400	86.33	100	87	1450	84.20

58-05495 NORMOOD NORMAN  
BX 30 BUFFALO ST RT  
SHERIDAN WYO

CLASS 2 \*\*\*\*\*ATA-CODES\*\*\*\*\*16-YARDS\*\*\*\*\*HANDICAP\*\*\*\*\*DOUBLES\*\*\*\*\*YEAR\*\*\*\*  
STATUS 3 \* \* \* \* 2000.9360 700.8642 500.8480 1974  
YARDAGE 21.0 800.9225 600.9066 400.8050 1975  
600.9266 300.8333 300.7700 1976

82801 PAID

SHOOT	REPT	DATE	LOC	16YDS	CURRENT	Y-T-D	SHOT	PCT.	HDCP.	YDS	-SHOT	-PCT.	-EARN	DBLS	-SHOT	-PCT.	
	0068	100400	31025	100	98	100	98.00	21.0	100	91	100	91.00		100	63	100	63.00
	2703	052376	31100	100	89	200	93.50	21.0	100	75	200	83.00			100	63.00	
	2972	053076	58040	200	178	400	91.25				200	83.00	100	82	200	72.50	
	3425	062076	58015	200	191	600	92.66	21.0	100	84	300	83.33	100	86	300	77.00	

58-05535 OHMAN VICTOR N  
BOX 897  
GLENROCK WYO

CLASS 2 \*\*\*\*\*ATA-CODES\*\*\*\*\*16-YARDS\*\*\*\*\*HANDICAP\*\*\*\*\*DOUBLES\*\*\*\*\*YEAR\*\*\*\*  
STATUS 1 \* \* \* \* 1100.8881 1300.7630 500.7400 1974  
YARDAGE 20.5 1300.9138 1100.8590 500.7400 1975  
1800.9088 1100.8636 800.7400 1976

82637 PAID

SHOOT	REPT	DATE	LOC	16YDS	CURRENT	Y-T-D	SHOT	PCT.	HDCP.	YDS	-SHOT	-PCT.	-EARN	DBLS	-SHOT	-PCT.	
	0085	100500	58040	200	176	200	88.00	20.0	100	88	100	88.00		100	66	100	66.00
	0684	122800	58070	100	80	300	85.33	20.0	100	76	200	82.00		100	76	200	71.00
	1405	032176	58040	200	164	500	84.00	20.0	100	81	300	81.66		100	68	300	70.00
	2411	050876	58070	100	86	600	84.33	20.0	100	89	400	83.50		100	76	400	71.50
	3085	060676	58005	500	467	1100	88.45				400	83.50			400	71.50	
	3327	061376	58040			1100	88.45	20.0	300	269	700	86.14	.5		400	71.50	
	3797	070276	58005	100	87	1200	88.33	20.5	100	90	800	86.62	100	82	500	73.60	
	3797	070376	58005	200	191	1400	89.35				800	86.62			500	73.60	
	3797	070476	58005			1400	89.35	20.5	100	91	900	87.11	100	76	600	74.00	
	4417	080176	58040	200	194	1600	90.31	20.5	100	89	1000	87.30	100	73	700	73.85	
	5472	092676	58030	200	191	1800	90.88	20.5	100	77	1100	86.36	100	75	800	74.00	

C13

58-05560 OLDFIELD E E  
3315 ARROW HEAD  
CHEYENNE WYO

CLASS 2 \*\*\*\*\*ATA-CODES\*\*\*\*\*16-YARDS\*\*\*\*\*HANDICAP\*\*\*\*\*DOUBLES\*\*\*\*\*YEAR\*\*\*\*\*  
STATUS 3 R \* \* \* 2600.9584 2050.8814 1300.8769 1974  
YARDAGE 27.0 3000.9610 2500.8764 1700.8988 1975  
4000.9680 2600.8596 2000.8795 1976

82001 PAID

SHOOT REPT	DATE	LOC	16YDS	CURRENT SHOT-BRK.	Y-T-D SHOT--PCT.	HDCP. YDS	CURRENT SHOT-BRK.	Y-T-D SHOT--PCT.	-EARN	DBLS	CURRENT SHOT-BRK.	Y-T-D SHOT--PCT.
0177	101200	58005		100 97	100 97.00	27.0	100 93	100 93.00			100 88	100 88.00
0845	012676	04055		100 93	200 95.00	27.0	100 87	200 90.00				100 88.00
0845	012776	04055		100 99	300 96.33	27.0	100 67	300 92.33				100 88.00
0845	012876	04055		100 97	400 96.50	27.0	100 89	400 94.00				100 88.00
0845	012976	04055		100 100	500 97.20			400 94.00		100 91	200 89.50	
0845	013076	04055			500 97.20	27.0	100 92	500 95.60		100 83	300 87.33	
0845	020176	04055		200 194	700 97.14	27.0	100 81	600 84.83			300 87.33	
0976	021576	09055		100 99	800 97.37	27.0	100 90	700 85.57		100 80	400 85.50	
1314	031476	09085			800 97.37	27.0	100 64	800 82.87			400 85.50	
1727	040476	58005		200 192	1000 97.10	27.0	100 84	900 83.00		100 88	500 86.00	
2255	050176	58005		100 99	1100 97.27	27.0	100 86	1000 83.30		100 87	600 86.16	
2255	050276	58005		100 99	1200 97.41	27.0	100 89	1100 83.81			600 86.16	
2744	052376	58030		200 191	1400 97.14	27.0	100 84	1200 83.83		100 88	700 86.42	
3085	060676	58005		300 288	1700 96.94			1200 83.83			700 86.42	
3421	061176	55055		100 99	1800 97.05	27.0	100 81	1300 83.61		100 92	800 87.12	
3421	061276	55055		100 91	1900 96.73	27.0	100 81	1400 83.42		100 82	900 86.55	
3421	061376	55055		100 98	2000 96.80			1400 83.42			900 86.55	
3378	061976	58030		300 297	2300 97.08			1400 83.42			900 86.55	
3378	062076	58030		100 99	2400 97.16	27.0	100 87	1500 83.66		100 93	1000 87.20	
3797	070276	58005		100 88	2500 96.80	27.0	100 90	1600 84.06		100 94	1100 87.81	
3797	070376	58005		200 196	2700 96.88			1600 84.06			1100 87.81	
3797	070476	58005			2700 96.88	27.0	100 92	1700 84.52		100 92	1200 88.16	
3929	071176	58030		200 191	2900 96.79	27.0	100 82	1800 84.38		100 86	1300 88.00	
4833	081476	58005		200 195	3100 96.83			1800 84.38		200 182	1500 88.40	
4480	081676	40000		200 192	3300 96.78			1800 84.38			1500 88.40	
4480	081776	40000			3300 96.78	27.0	100 89	1900 84.63		100 80	1600 87.87	
4480	081876	40000		200 191	3500 96.71			1900 84.63			1600 87.87	
4480	081976	40000			3500 96.71	27.0	100 92	2000 85.00			1600 87.87	
4480	082076	40000			3500 96.71	27.0	100 89	2100 85.19			1600 87.87	
4480	082176	40000			3500 96.71	27.0	100 87	2200 85.27		100 89	1700 87.94	
5141	090476	58040		100 96	3600 96.69	27.0	100 93	2300 85.60		100 90	1800 88.05	
5141	090576	58040		200 197	3800 96.78			2300 85.60		100 89	1900 88.10	
5141	090676	58040			3800 96.78	27.0	200 174	2500 85.72			1900 88.10	
5472	092676	58030		200 194	4000 96.80	27.0	100 92	2600 85.96		100 85	2000 87.95	

58-05600 OLER JAMES W  
1021 EAST 5TH ST  
CASPER WYO

CLASS 2 \*\*\*\*\*ATA-CODES\*\*\*\*\*16-YARDS\*\*\*\*\*HANDICAP\*\*\*\*\*DOUBLES\*\*\*\*\*YEAR\*\*\*\*\*  
STATUS 1 R \* \* \* 3800.9665 2050.8604 1600.8337 1974  
YARDAGE 27.0 3100.9606 2000.8650 1500.8300 1975  
3200.9468 2100.8466 2150.8381 1976

82601 PAID

SHOOT REPT	DATE	LOC	16YDS	CURRENT SHOT-BRK.	Y-T-D SHOT--PCT.	HDCP. YDS	CURRENT SHOT-BRK.	Y-T-D SHOT--PCT.	-EARN	DBLS	CURRENT SHOT-BRK.	Y-T-D SHOT--PCT.
0068	100400	31025		100 95	100 95.00	27.0	100 87	100 87.00				
0085	100500	58040		200 161	300 85.33	21.0	100 70	200 78.50				
0085	100500	58040		200 195	500 90.20	27.0	100 92	300 83.00		100 87	100 87.00	
0655	122700	07055			500 90.20			300 83.00		100 85	200 86.00	
0085	100575	58040		200 161	700 87.42	21.0	100 70	400 79.75			200 86.00	
0824	010876	04010		100 96	800 88.50	27.0	100 90	500 81.80		100 89	300 87.00	
0824	010976	04010		100 96	900 89.33	27.0	100 76	600 80.83			300 87.00	
0824	011076	04010		200 181	1100 89.54			600 80.83		100 81	400 85.50	
0824	011176	04010		100 92	1200 89.75	27.0	100 86	700 81.57			400 85.50	
0768	011576	04001			1200 89.75			700 81.57		200 164	600 84.33	
0768	011676	04001		100 97	1300 90.30	27.0	100 87	800 82.25		100 77	700 83.28	
0845	012776	04055		100 95	1400 90.64	27.0	100 87	900 82.77			700 83.28	
0845	012876	04055		100 92	1500 90.73	27.0	100 80	1000 82.50			700 83.28	
0845	012976	04055		100 95	1600 91.00			1000 82.50		100 83	800 83.25	

CONTINUED NEXT FRAME.....

D13

58-05600

OLER JAMES W  
1021 EAST 5TH ST  
CASPER WYO

CLASS 2 \*\*\*\*\*ATA-CODES\*\*\*\*\*16-YARDS\*\*\*\*\*HANDICAP\*\*\*\*\*DOUBLES\*\*\*\*\*YEAR\*\*\*\*\*  
STATUS 1 R \* \* \* 3000.9665 2050.8604 1600.8337 1974  
YARDAGE 27.0 3100.9606 2000.8650 1500.8300 1975  
3200.9468 2100.8466 2150.8381 1976

82601 PAID

SHOOT REPT	DATE	LOC	16YDS-SHOT-BRK.	CURRENT	Y-T-D	SHOT--PCT.	HDCP.YDS	CURRENT	Y-T-D	SHOT--PCT.	-EARN	DBLS-SHOT-BRK.	Y-T-D
0845	013076	04055			1600	91.00	27.0	100	89	1100	83.09	100	89
0845	020176	04055	200	191	1800	91.50	27.0	100	79	1200	82.75		900
1405	032176	58040	200	183	2000	91.50	27.0	100	90	1300	83.30	100	77
1727	040476	58005	200	185	2200	91.59				1300	83.30		1000
2107	042476	31025	100	92	2300	91.60	27.0	100	75	1400	82.71		1000
2107	042576	31025	100	98	2400	91.87	27.0	100	85	1500	82.86		1000
2262	050176	33005	200	191	2600	92.15				1500	82.86		1000
2855	050476	33010	100	96	2700	92.29	27.0	100	85	1600	83.00		1000
2855	050576	33010	100	99	2800	92.53	27.0	100	77	1700	82.64		1000
2855	050676	33010			2800	92.53	27.0	100	74	1800	82.16	100	72
2855	050776	33010	200	190	3000	92.70				1800	82.16		1100
2855	050876	33010			3000	92.70				1800	82.16	100	87
2972	052976	58040			3000	92.70				1800	82.16	50	44
2972	053076	58040			3000	92.70				1800	82.16	100	87
3327	061376	58040			3000	92.70				1800	82.16	200	169
3797	070276	58005	100	87	3100	92.51	27.0	100	87	1900	82.42	100	80
3797	070376	58005	200	190	3300	92.66				1900	82.42		1650
3797	070476	58005			3300	92.66	27.0	100	94	2000	83.00	100	94
4084	071876	58040			3300	92.66				2000	83.00	100	88
4417	080176	58040			3300	92.66				2000	83.00	100	85
5141	090476	58040	100	100	3400	92.88	27.0	100	89	2100	83.28	100	79
5141	090576	58040	200	194	3600	93.11				2100	83.28	100	85
5141	090676	58040			3600	93.11	27.0	200	169	2300	83.39		2150

58-05606

OLIVERS CHARLES E  
1334 SO POPLAR  
CASPER WYO

CLASS 2 \*\*\*\*\*ATA-CODES\*\*\*\*\*16-YARDS\*\*\*\*\*HANDICAP\*\*\*\*\*DOUBLES\*\*\*\*\*YEAR\*\*\*\*\*  
STATUS 3 \* \* \* \* 600.8150 700.7714 1974  
YARDAGE 21.0 200.7850 100.6700 1975  
200.8050 100.7000 1976

82601 PAID

SHOOT REPT	DATE	LOC	16YDS-SHOT-BRK.	CURRENT	Y-T-D	SHOT--PCT.	HDCP.YDS	CURRENT	Y-T-D	SHOT--PCT.	-EARN	DBLS-SHOT-BRK.	Y-T-D
0085	100575	58040	200	161	200	80.50	21.0	100	70	100	70.00		

58-05637

OLSON GARY  
SAGE HILL DR  
TORRINGTON WYO

CLASS 2 \*\*\*\*\*ATA-CODES\*\*\*\*\*16-YARDS\*\*\*\*\*HANDICAP\*\*\*\*\*DOUBLES\*\*\*\*\*YEAR\*\*\*\*\*  
STATUS 3 \* \* \* \* 900.8988 1000.8860 400.6625 1974  
YARDAGE 20.5 2600.9023 800.8637 250.7720 1975  
2400.8950 600.8166 500.7540 1976

82240 PAID

SHOOT REPT	DATE	LOC	16YDS-SHOT-BRK.	CURRENT	Y-T-D	SHOT--PCT.	HDCP.YDS	CURRENT	Y-T-D	SHOT--PCT.	-EARN	DBLS-SHOT-BRK.	Y-T-D
1405	032176	58040	200	167	200	83.50	20.5	100	87	100	87.00		
1448	032876	32057			200	83.50	20.5	100	71	200	79.00	100	75
1727	040476	58005	200	157	400	81.00	20.5	100	67	300	75.00		100
	052076	08088			400	81.00	20.5			300	75.00		100
3085	060676	58005	500	415	900	82.11				300	75.00		100
4098	062776	58070	1000	935	1900	88.10				300	75.00		100
3797	070276	58005	100	92	2000	88.30	20.5	100	79	400	76.00	100	68
3797	070376	58005	200	191	2200	88.95				400	76.00		200
3797	070476	58005			2200	88.95	20.5	100	92	500	79.20	100	90
4084	071876	58040	200	191	2400	89.50	20.5	100	94	600	81.66	100	75
4417	080176	58040			2400	89.50				600	81.66	100	69

E13

E13

58-05640 OLSON LES CLASS 2 \*\*\*\*\*ATA-CODES\*\*\*\*\*16-YARDS\*\*\*\*\*HANDICAP\*\*\*\*\*DOUBLES\*\*\*\*\*YEAR\*\*\*\*  
 BOX 1167 STATUS 4 1974  
 SARATOGA WYO YARDAGE 22.0 1975  
 82331 PAID 100.9500 1976  
 SHOOT CURRENT Y-T-D CURRENT Y-T-D CURRENT Y-T-D  
 REPT DATE LOC 16YDS-SHOT-BRK. SHOT--PCT. HDCP.YDS -SHOT-BRK. SHOT--PCT.-EARN DBLS-SHOT-BRK.--SHOT--PCT.  
 4781 082276 58050 100 95 100 95.00

58-05650 O'NEAL, CALVIN CLASS 2 \*\*\*\*\*ATA-CODES\*\*\*\*\*16-YARDS\*\*\*\*\*HANDICAP\*\*\*\*\*DOUBLES\*\*\*\*\*YEAR\*\*\*\*  
 BOX 582 STATUS 4 1974  
 CROMHEART, WYO YARDAGE 22.0 1975  
 82443 PAID 200.8400 100.6800 100.5700 1976  
 SHOOT CURRENT Y-T-D CURRENT Y-T-D CURRENT Y-T-D  
 REPT DATE LOC 16YDS-SHOT-BRK. SHOT--PCT. HDCP.YDS -SHOT-BRK. SHOT--PCT.-EARN DBLS-SHOT-BRK.--SHOT--PCT.  
 1405 032176 58040 200 168 200 84.00 22.0 100 68 100 68.00 100 57 100 57.00

58-05675 OSBURN, FREDDIE CLASS 2 \*\*\*\*\*ATA-CODES\*\*\*\*\*16-YARDS\*\*\*\*\*HANDICAP\*\*\*\*\*DOUBLES\*\*\*\*\*YEAR\*\*\*\*  
 BOX 501 STATUS 4 1974  
 GUERNSEY, WY. YARDAGE 22.0 1975  
 82214 PAID 100.4700 1976  
 SHOOT CURRENT Y-T-D CURRENT Y-T-D CURRENT Y-T-D  
 REPT DATE LOC 16YDS-SHOT-BRK. SHOT--PCT. HDCP.YDS -SHOT-BRK. SHOT--PCT.-EARN DBLS-SHOT-BRK.--SHOT--PCT.  
 2411 050876 58070 22.0 100 47 100 47.00

58-05710 O'NEAL, CALVIN CLASS 2 \*\*\*\*\*ATA-CODES\*\*\*\*\*16-YARDS\*\*\*\*\*HANDICAP\*\*\*\*\*DOUBLES\*\*\*\*\*YEAR\*\*\*\*  
 BOX 582 STATUS 4 D W A Y 1974  
 CROMHEART, WYO YARDAGE 27.0 1975  
 OMSLEY, RANDY PAID 1600.9162 200.8150 750.8226 1976  
 SHOOT CURRENT Y-T-D CURRENT Y-T-D CURRENT Y-T-D  
 REPT DATE LOC 16YDS-SHOT-BRK. SHOT--PCT. HDCP.YDS -SHOT-BRK. SHOT--PCT.-EARN DBLS-SHOT-BRK.--SHOT--PCT.  
 1405 032176 58040 200 170 200 85.00  
 2119 042576 58040 200 179 400 87.25  
 2972 052976 58040 100 90 500 87.80 50 35 50 70.00  
 2972 053076 58040 200 185 700 89.14 100 85 150 80.00  
 3327 061376 58040 700 89.14 200 178 350 85.14  
 4084 071876 58040 200 189 900 90.33 22.0 100 80 100 80.00 100 90 450 86.22  
 4190 072576 58015 200 173 1100 89.63 22.0 100 83 200 81.50 100 65 550 82.36  
 4417 080176 58040 200 195 1300 90.84 200 81.50 100 76 650 81.38  
 5141 090476 58040 100 94 1400 91.07 200 81.50 650 81.38  
 5141 090576 58040 200 191 1600 91.62 200 81.50 100 88 750 82.26

58-05720 PACK DONALD K CLASS 2 \*\*\*\*\*ATA-CODES\*\*\*\*\*16-YARDS\*\*\*\*\*HANDICAP\*\*\*\*\*DOUBLES\*\*\*\*\*YEAR\*\*\*\*  
 BOX 2326 STATUS 3 1974  
 JACKSON WYOMING YARDAGE 21.5 400.9400 400.8700 400.8275 1975  
 83001 PAID 700.9342 700.8628 550.8145 1976  
 SHOOT CURRENT Y-T-D CURRENT Y-T-D CURRENT Y-T-D  
 REPT DATE LOC 16YDS-SHOT-BRK. SHOT--PCT. HDCP.YDS -SHOT-BRK. SHOT--PCT.-EARN DBLS-SHOT-BRK.--SHOT--PCT.  
 0751 011876 16080 100 91 100 91.00 22.0 100 88 100 88.00 50 35 50 70.00  
 1334 031376 52045 100 95 200 93.00 100 88.00 50 70.00  
 1334 031376 52045 100 92 300 92.66 22.0 100 88 200 88.00 50 70.00  
 1334 031476 52045 300 92.66 22.0 100 71 300 82.33 200 169 250 81.60  
 1876 041076 52055 100 91 400 92.25 22.0 100 84 400 82.75 250 81.60  
 1876 041176 52055 100 88 500 91.40 22.0 100 91 500 84.40 100 78 350 80.57  
 051976 07777 500 91.40 22.0 500 84.40 .5- 350 80.57  
 3597 062676 58025 100 99 600 92.66 21.5 100 92 600 85.66 100 83 450 81.11  
 3597 062776 58025 100 98 700 93.42 21.5 100 90 700 86.28 100 83 550 81.45

F13

58-05800 PARSONS CHARLES T CLASS 2 \*\*\*\*\*ATA-CODES\*\*\*\*\*16-YARDS\*\*\*\*\*HANDICAP\*\*\*\*\*DOUBLES\*\*\*\*\*YEAR\*\*\*\*  
 704 14TH STATUS 3 600.7750 300.8300 200.6650 1974



F13

58-05800 PARSONS CHARLES T CLASS 2 \*\*\*\*\*ATA-CODES\*\*\*\*\*16-YARDS\*\*\*\*\*HANDICAP\*\*\*\*\*DOUBLES\*\*\*\*\*YEAR\*\*\*\*  
 704 14TH STATUS 3 600.7750 300.8300 200.6650 1974  
 WHEATLAND WYO YARDAGE 20.0 1000.8720 800.7462 300.6000 1975  
 82201 PAID 600.8300 500.7240 100.6200 1976

SHOOT REPT DATE	LOC	16YDS-SHOT-BRK.	CURRENT	Y-T-D	SHOT--PCT.	HDCP.YDS	-SHOT-BRK.	SHOT--PCT.	-EARN	DBLS-SHOT-BRK.	--SHOT--PCT.
0684 122800	58070	100	56	100	56.00	21.0	100	45	100	45.00	
1728 041176	58070			100	56.00	21.0	100	71	200	58.00	100 62.00
2411 050876	58070	100	84	200	70.00	21.0	100	80	300	65.33	100 62.00
4417 080176	58040	200	194	400	83.50	21.0	100	80	400	69.00	100 62.00
4713 080876	58030	200	164	600	83.00	21.0	100	86	500	72.40	100 62.00
100176	08888			600	83.00	21.0			500	72.40	100 62.00

58-05810 PATRICK STAN CLASS 2 \*\*\*\*\*ATA-CODES\*\*\*\*\*16-YARDS\*\*\*\*\*HANDICAP\*\*\*\*\*DOUBLES\*\*\*\*\*YEAR\*\*\*\*  
 1048 OAK WAY STATUS 4 300.9000 300.7833 1974  
 ROCK SPRINGS, WY YARDAGE 22.0 1975  
 82901 PAID 300.9000 300.7833 1976

SHOOT REPT DATE	LOC	16YDS-SHOT-BRK.	CURRENT	Y-T-D	SHOT--PCT.	HDCP.YDS	-SHOT-BRK.	SHOT--PCT.	-EARN	DBLS-SHOT-BRK.	--SHOT--PCT.
4097 071076	52055	100	83	100	83.00	22.0	100	68	100	68.00	
4780 082176	58025	100	94	200	88.50	22.0	100	77	200	72.50	
4780 082276	58025	100	93	300	90.00	22.0	100	90	300	78.33	

58-05840 PATTERSON R H CLASS 2 \*\*\*\*\*ATA-CODES\*\*\*\*\*16-YARDS\*\*\*\*\*HANDICAP\*\*\*\*\*DOUBLES\*\*\*\*\*YEAR\*\*\*\*  
 STAR RTE BOX 38 STATUS 4 200.8900 400.8100 1974  
 JACKSON WYO YARDAGE 22.0 100.9000 100.8100 1975  
 83001 PAID 100.9000 100.8100 1976

SHOOT REPT DATE	LOC	16YDS-SHOT-BRK.	CURRENT	Y-T-D	SHOT--PCT.	HDCP.YDS	-SHOT-BRK.	SHOT--PCT.	-EARN	DBLS-SHOT-BRK.	--SHOT--PCT.
3597 062676	58025	100	90	100	90.00						
3597 062776	58025			100	90.00	22.0	100	81	100	81.00	

58-05850 PECOLAR, RAYMOND J CLASS 2 \*\*\*\*\*ATA-CODES\*\*\*\*\*16-YARDS\*\*\*\*\*HANDICAP\*\*\*\*\*DOUBLES\*\*\*\*\*YEAR\*\*\*\*  
 146 BALLVIEW DR STATUS 4 J 600.9016 600.8483 1974  
 ROCK SPRINGS, WY YARDAGE 22.0 1975  
 82901 PAID 600.9016 600.8483 1976

SHOOT REPT DATE	LOC	16YDS-SHOT-BRK.	CURRENT	Y-T-D	SHOT--PCT.	HDCP.YDS	-SHOT-BRK.	SHOT--PCT.	-EARN	DBLS-SHOT-BRK.	--SHOT--PCT.
3597 062676	58025	100	90	100	90.00	22.0	100	84	100	84.00	
3597 062776	58025	100	94	200	92.00	22.0	100	82	200	83.00	
4097 071076	52055	100	89	300	91.00	20.0	100	80	300	82.00	
4097 071176	52055	100	86	400	89.75	20.0	100	86	400	83.00	
4780 082176	58025	100	91	500	90.00	22.0	100	91	500	84.60	
4780 082276	58025	100	91	600	90.16	22.0	100	86	600	84.83	

58-05910 PENDLETON JOEL D CLASS 2 \*\*\*\*\*ATA-CODES\*\*\*\*\*16-YARDS\*\*\*\*\*HANDICAP\*\*\*\*\*DOUBLES\*\*\*\*\*YEAR\*\*\*\*  
 7101 BOMAR DR STATUS 3 1200.8900 900.8277 100.5500 1974  
 CHEYENNE WYO YARDAGE 22.5 1200.9350 800.8725 100.5600 1975  
 82001 PAID 1200.9350 800.8725 100.5600 1976

SHOOT REPT DATE	LOC	16YDS-SHOT-BRK.	CURRENT	Y-T-D	SHOT--PCT.	HDCP.YDS	-SHOT-BRK.	SHOT--PCT.	-EARN	DBLS-SHOT-BRK.	--SHOT--PCT.
0158 101800	09067	100	86	100	86.00	21.0	100	80	100	80.00	100 56.00
1727 040476	58005	200	183	300	89.66	21.0	100	83	200	81.50	100 56.00
2255 050176	58005	100	92	400	90.25	21.0	100	81	300	81.33	100 56.00
2255 050276	58005	100	98	500	91.80	21.0	100	87	400	82.75	100 56.00
3085 060676	58005	200	188	700	92.42				400	82.75	100 56.00
4155 072576	09067	100	96	800	92.87	21.0	100	87	500	83.60	100 56.00
4713 080876	58030	200	187	1000	93.00	21.0	100	93	600	85.16	100 56.00
4833 081476	58005	200	192	1200	93.50				600	85.16	100 56.00
4833 081576	58005			1200	93.50	22.5	200	90	800	75.12	100 56.00
4833 081576	58005			1200	93.50	21.5	100	97	900	77.55	100 56.00

CONTINUED NEXT FRAME.....

G13

G13

58-05910 PENDLETON JOEL D CLASS 2 \*\*\*\*\*ATA-CODES\*\*\*\*\*16-YARDS\*\*\*\*\*HANDICAP\*\*\*\*\*DOUBLES\*\*\*\*\*YEAR\*\*\*\*  
 7101 BOMAR DR STATUS 3 1974  
 CHEYENNE WYO YARDAGE 22.5 1200.8900 900.8277 100.5500 1975  
 82001 PAID 1200.9350 800.8725 100.5600 1976  
 SHOOT CURRENT Y-T-D CURRENT Y-T-D CURRENT Y-T-D  
 REPT DATE LOC 16YDS-SHOT-BRK. SHOT--PCT. HDCP.YDS -SHOT-BRK. SHOT--PCT.-EARN DBLS-SHOT-BRK.--SHOT--PCT.  
 4833 081576 58005 1200 93.50 21.5 100 90 1000 78.80 100 56.00

58-05920 PETERSON KENNETH D CLASS 2 \*\*\*\*\*ATA-CODES\*\*\*\*\*16-YARDS\*\*\*\*\*HANDICAP\*\*\*\*\*DOUBLES\*\*\*\*\*YEAR\*\*\*\*  
 170 JEFFERSON ST STATUS 3 \* \* \* \* 700.9842 800.8950 400.8725 1974  
 LANDER WYOMING YARDAGE 26.0 300.9733 500.8600 200.8200 1975  
 82520 PAID 200.9350 100.8100 1976  
 SHOOT CURRENT Y-T-D CURRENT Y-T-D CURRENT Y-T-D  
 REPT DATE LOC 16YDS-SHOT-BRK. SHOT--PCT. HDCP.YDS -SHOT-BRK. SHOT--PCT.-EARN DBLS-SHOT-BRK.--SHOT--PCT.  
 1405 032176 58040 200 187 200 93.50 26.0 100 81 100 81.00

58-05950 PHELPS THOMAS CLASS 2 \*\*\*\*\*ATA-CODES\*\*\*\*\*16-YARDS\*\*\*\*\*HANDICAP\*\*\*\*\*DOUBLES\*\*\*\*\*YEAR\*\*\*\*  
 2207 CRESCENT AVE STATUS 1 \* \* \* \* 1600.9206 1500.8860 1000.8130 1974  
 CASPER WYO YARDAGE 25.0 2100.9109 1600.8943 1400.8485 1975  
 82601 PAID 2200.9318 2200.8872 1600.8825 1976  
 SHOOT CURRENT Y-T-D CURRENT Y-T-D CURRENT Y-T-D  
 REPT DATE LOC 16YDS-SHOT-BRK. SHOT--PCT. HDCP.YDS -SHOT-BRK. SHOT--PCT.-EARN DBLS-SHOT-BRK.--SHOT--PCT.  
 1405 032176 58040 200 184 200 92.00 22.5 100 83 100 83.00 100 80 100 80.00  
 1727 040476 58005 200 185 400 92.25 22.5 100 88 200 85.50 100 84 200 82.00  
 2119 042576 58040 200 188 600 92.83 22.5 100 84 300 85.00 100 77 300 80.33  
 2255 050176 58005 100 91 700 92.57 22.5 100 90 400 86.25 .5 100 86 400 81.75  
 2255 050276 58005 100 96 800 93.00 23.0 100 93 500 87.60 400 81.75  
 2744 052376 58030 800 93.00 23.0 100 91 600 88.16 .5 400 81.75  
 2972 052976 58040 100 93 900 93.00 23.5 100 80 700 87.00 400 81.75  
 2972 053076 58040 200 175 1100 92.00 700 87.00 100 93 500 84.00  
 2972 053176 58040 1100 92.00 23.5 200 178 900 87.44 500 84.00  
 3327 061376 58040 1100 92.00 23.5 300 272 1200 88.25 200 188 700 86.85  
 3797 070276 58005 100 91 1200 91.91 23.5 100 98 1300 89.00 1.0 100 84 800 86.50  
 3797 070376 58005 200 184 1400 91.92 1300 89.00 800 86.50  
 3797 070476 58005 1400 91.92 23.5 100 86 1400 88.78 100 87 900 86.55  
 4084 071876 58040 200 192 1600 92.43 24.5 100 91 1500 88.93 100 90 1000 86.90  
 4417 080176 58040 200 190 1800 92.72 24.5 100 96 1600 89.37 .5 100 82 1100 86.45  
 4833 081476 58005 1800 92.72 1600 89.37 200 183 1300 87.23  
 4833 081576 58005 1800 92.72 25.0 100 87 1700 89.23 1300 87.23  
 4833 081576 58005 1800 92.72 25.0 100 91 1800 89.33 1300 87.23  
 4781 082276 58050 100 96 1900 92.89 25.0 100 83 1900 89.00 100 96 1400 87.85  
 5141 090476 58040 100 92 2000 92.85 25.0 100 91 2000 89.10 100 93 1500 88.20  
 5141 090576 58040 200 193 2200 93.18 2000 89.10 100 89 1600 88.25  
 5141 090676 58040 2200 93.18 25.0 200 170 2200 88.72 1600 88.25

58-05953 PHILLIPS RICHARD C CLASS 2 \*\*\*\*\*ATA-CODES\*\*\*\*\*16-YARDS\*\*\*\*\*HANDICAP\*\*\*\*\*DOUBLES\*\*\*\*\*YEAR\*\*\*\*  
 BOX 1170 STATUS 4 1974  
 LARAMIE WYO YARDAGE 22.0 100.5100 1975  
 82070 PAID 1600.8143 400.8200 400.6725 1976  
 SHOOT CURRENT Y-T-D CURRENT Y-T-D CURRENT Y-T-D  
 REPT DATE LOC 16YDS-SHOT-BRK. SHOT--PCT. HDCP.YDS -SHOT-BRK. SHOT--PCT.-EARN DBLS-SHOT-BRK.--SHOT--PCT.  
 2744 052376 58030 200 170 200 85.00 22.0 100 82 100 82.00 100 66 100 66.00  
 3085 060676 58005 500 388 700 79.71 100 82.00 100 66.00  
 3378 061976 58030 300 260 1000 81.80 100 82.00 100 66.00  
 3378 062076 58030 100 86 1100 82.18 22.0 100 81 200 81.50 100 71 200 68.50  
 4713 080876 58030 200 157 1300 81.61 22.0 100 85 300 82.66 100 65 300 67.33  
 4965 082876 58030 100 67 1400 80.57 300 82.66 300 67.33  
 5472 092676 58030 200 175 1600 81.43 22.0 100 80 400 82.00 100 67 400 67.25

A-13

58-06085 PIKE DARYL M.

CLASS 2 \*\*\*\*\*ATA-CODES\*\*\*\*\*16-YARDS\*\*\*\*\*HANDICAP\*\*\*\*\*DOUBLES\*\*\*\*\*YEAR\*\*\*\*

A-13

58-06085 PIKE, DARYL W. CLASS 2 \*\*\*\*\*ATA-CODES\*\*\*\*\*16-YARDS\*\*\*\*\*HANDICAP\*\*\*\*\*DOUBLES\*\*\*\*\*YEAR\*\*\*\*\*  
 PO BOX 39 STATUS 4 1974  
 POWDER RIVER, WY YARDAGE 22.0 1975  
 02648 PAID 300.8333 1976

SHOOT REPT	DATE	LOC	16YDS-SHOT-BRK.	CURRENT	Y-T-D	HDCP.	YDS	-SHOT-BRK.	CURRENT	Y-T-D	-EARN	DBLS-SHOT-BRK.	--SHOT--PCT.
2972	053176	58040				22.0	200	162	200	81.00			
3503	062776	58050				22.0	100	88	300	83.33			

58-06095 PIPER HAROLD CLASS 2 \*\*\*\*\*ATA-CODES\*\*\*\*\*16-YARDS\*\*\*\*\*HANDICAP\*\*\*\*\*DOUBLES\*\*\*\*\*YEAR\*\*\*\*\*  
 RTE 2 STATUS 3 \*\*\*\*\* 4700.8395 5450.8166 1974  
 WHEATLAND WYO YARDAGE 19.5 8200.8706 7375.8570 900.6222 1975  
 82201 PAID 7000.8937 6600.8407 1750.6400 1976

SHOOT REPT	DATE	LOC	16YDS-SHOT-BRK.	CURRENT	Y-T-D	HDCP.	YDS	-SHOT-BRK.	CURRENT	Y-T-D	-EARN	DBLS-SHOT-BRK.	--SHOT--PCT.
0534	120500	33015		100 94	100 94.00	19.0	100	87	100	87.00		100 52	100 52.00
0534	120600	33015		100 77	200 85.50	19.0	100	90	200	88.50		100 57	200 54.50
0534	120700	33015			200 85.50	19.0	100	87	300	88.00			200 54.50
0534	120700	33015			200 85.50	19.0	100	84	400	87.00			200 54.50
0000	121600	09999			200 85.50	19.0			400	87.00	2.0		200 54.50
0710	011176	33020		100 90	300 87.00	19.0	100	78	500	85.20			200 54.50
0768	011376	04001			300 87.00	19.0	100	90	600	86.00			200 54.50
0768	011476	04001		100 85	400 86.50	19.0	100	84	700	85.71			200 54.50
0768	011676	04001		100 90	500 87.20	19.0	100	84	800	85.50			200 54.50
0768	011876	04001		200 183	700 88.42	19.0	100	87	900	85.66			200 54.50
0768	011876	04001			700 88.42	19.0	100	89	1000	86.00			200 54.50
0882	012076	04030		100 84	800 87.87	19.0	100	90	1100	86.36			200 54.50
0882	012176	04030		200 184	1000 88.70				1100	86.36			200 54.50
0882	012276	04030		100 92	1100 89.00	19.0	100	86	1200	86.33			200 54.50
0882	012376	04030			1100 89.00	19.0	100	78	1300	85.69			200 54.50
0882	012476	04030		200 185	1300 89.53				1300	85.69			200 54.50
0882	012576	04030			1300 89.53	19.0	100	90	1400	86.00			200 54.50
0845	012676	04055			1300 89.53	19.0	100	80	1500	85.60			200 54.50
0845	012776	04055		100 91	1400 89.64				1500	85.60			200 54.50
0845	012876	04055		100 89	1500 89.60	19.0	100	80	1600	85.25			200 54.50
0845	013076	04055		100 91	1600 89.68	19.0	100	84	1700	85.17			200 54.50
0845	013176	04055		200 185	1800 90.00				1700	85.17			200 54.50
0982	020376	33020		100 82	1900 89.57	19.0	100	83	1800	85.05			200 54.50
0982	020476	33020		100 84	2000 89.30	19.0	100	74	1900	84.47			200 54.50
0982	020576	33020		200 187	2200 89.68	19.0	100	85	2000	84.50			200 54.50
0982	020876	33020			2200 89.68	19.0	100	90	2100	84.76			200 54.50
0974	021376	07055		100 93	2300 89.82	19.0	100	84	2200	84.72			200 54.50
0974	021476	07055		100 92	2400 89.91	19.0	100	90	2300	84.95			200 54.50
0974	021576	07055		100 90	2500 89.92	19.0	100	80	2400	84.75			200 54.50
0974	021676	07055		100 91	2600 89.96	19.0	100	83	2500	84.68			200 54.50
0998	022276	33015		100 93	2700 90.07	19.0	100	87	2600	84.76		100 54	300 54.33
1110	030776	33020		100 89	2800 90.03	21.0	100	83	2700	84.70		100 39	400 50.50
1612	031876	04030		100 92	2900 90.10	21.0	100	85	2800	84.71		100 67	500 53.80
1612	031976	04030		100 93	3000 90.20	21.0	100	80	2900	84.55			500 53.80
1612	032076	04030		200 183	3200 90.28				2900	84.55			500 53.80
1612	032176	04030			3200 90.28	21.0	100	88	3000	84.66			500 53.80
	032276	08888			3200 90.28	19.0			3000	84.66	1.0-		500 53.80
1547	040476	33015		100 93	3300 90.36	21.0	100	86	3100	84.70		100 70	600 56.50
	040976	08888			3300 90.36	21.0			3100	84.70	1.0-		600 56.50
1705	041176	33020		100 92	3400 90.41	21.0	100	80	3200	84.56		100 70	700 58.42
1885	041776	33015		100 88	3500 90.34	20.0	100	88	3300	84.66		100 67	800 59.50
1885	041876	33015		100 88	3600 90.27	20.0	100	71	3400	84.26			800 59.50
2262	042976	33005			3600 90.27	20.0	100	89	3500	84.40			800 59.50
2262	043076	33005		100 86	3700 90.16	20.0	100	82	3600	84.33			800 59.50
2262	050176	33005		200 180	3900 90.15				3600	84.33			800 59.50
2262	050276	33005			3900 90.15	20.0	100	88	3700	84.43		100 61	900 59.66

CONTINUED NEXT FRAME.....

I13

58-06095 PIPER HAROLD CLASS 2 \*\*\*\*\*ATA-CODES\*\*\*\*\*16-YARDS\*\*\*\*\*HANDICAP\*\*\*\*\*DOUBLES\*\*\*\*\*YEAR\*\*\*\*\*  
 RTE 2 STATUS 3 \*\*\*\*\* 4700.8395 5450.8166 1974  
 WHEATLAND WYO YARDAGE 19.5 8200.8706 7375.8570 900.6222 1975

113

58-06095 PIPER HAROLD  
RTE 2  
WHEATLAND WYO

82201 PAID

CLASS 2 \*\*\*\*\*ATA-CODES\*\*\*\*\*16-YARDS\*\*\*\*\*HANDICAP\*\*\*\*\*DOUBLES\*\*\*\*\*YEAR\*\*\*\*  
STATUS 3 \* \* \* \* 4700.8395 5450.8166 1974  
YARDAGE 19.5 8200.8706 7375.8570 900.6222 1975  
7000.8937 6600.8407 1750.6400 1976

SHOOT	REPT	DATE	LOC	16YDS	CURRENT	Y-T-D	SHOT--PCT.	HDCP.	YDS	CURRENT	Y-T-D	SHOT--PCT.	-EARN	DBLS	SHOT-BRK.	Y-T-D	SHOT--PCT.
	2855	050476	33010		100	85	4000	90.02	20.0	100	78	3800	84.26			900	59.66
	2855	050576	33010		100	83	4100	89.85	20.0	100	82	3900	84.20			900	59.66
	2855	050676	33010				4100	89.85	20.0	100	80	4000	84.10			900	59.66
	2855	050776	33010	200		172	4300	89.67				4000	84.10			900	59.66
	2855	050876	33010				4300	89.67	20.0	100	88	4100	84.19			900	59.66
	2855	050976	33010				4300	89.67	20.0	100	84	4200	84.19			900	59.66
	2744	052376	58030		100	82	4400	89.50				4200	84.19			900	59.66
	3378	062076	58030		100	82	4500	89.33	20.0	100	88	4300	84.27	100	68	1000	60.50
	3946	062376	09055				4500	89.33	20.0	50	43	4350	84.29			1000	60.50
	3946	062376	09055				4500	89.33	20.0	50	35	4400	84.13			1000	60.50
	3946	062476	09055	100		89	4600	89.32	20.0	100	83	4500	84.11			1000	60.50
	3946	062576	09055	100		85	4700	89.23	20.0	100	79	4600	84.00			1000	60.50
	3946	062676	09055	200		180	4900	89.26				4600	84.00			1000	60.50
	3946	062776	09055				4900	89.26	20.0	100	86	4700	84.04			1000	60.50
	3797	070276	58005	100		90	5000	89.28	20.0	100	88	4800	84.12	50	26	1050	60.09
	3797	070376	58005	200		175	5200	89.21				4800	84.12			1050	60.09
	3797	070476	58005				5200	89.21	20.0	100	80	4900	84.04			1050	60.09
	3929	071176	58030	200		179	5400	89.22	20.0	100	79	5000	83.94	100	60	1150	60.08
	4084	071876	58040	200		183	5600	89.30	20.0	100	82	5100	83.90			1150	60.08
	4244	072376	58025	100		86	5700	89.24	20.0	100	88	5200	83.98			1150	60.08
	4244	072476	58025	100		94	5800	89.32	20.0	100	96	5300	84.20	1.5		1150	60.08
	4244	072576	58025	100		90	5900	89.33	20.5	100	90	5400	84.31			1150	60.08
		072976	08888				5900	89.33	20.0			5400	84.31			1150	60.08
	5275	080476	09055	100		86	6000	89.28	20.5	100	89	5500	84.40			1150	60.08
	5275	080576	09055	100		88	6100	89.26	20.5	100	85	5600	84.41			1150	60.08
	5275	080676	09055	100		92	6200	89.30	20.5	100	91	5700	84.52			1150	60.08
	5275	080776	09055	100		89	6300	89.30	20.5	100	71	5800	84.29			1150	60.08
	5275	080876	09055	100		91	6400	89.32	20.5	100	80	5900	84.22			1150	60.08
	4833	081476	58005	200		180	6600	89.34				5900	84.22			1150	60.08
	4833	081576	58005				6600	89.34	20.5	100	82	6000	84.18			1150	60.08
	4833	081576	58005				6600	89.34	20.5	100	91	6100	84.29			1150	60.08
	4750	082276	32057	100		88	6700	89.32	20.5	100	81	6200	84.24	100	69	1250	60.80
	4965	082776	58030				6700	89.32				6200	84.24	400	291	1650	63.69
	5141	090476	58040	100		93	6800	89.38	20.5	100	89	6300	84.31	100	69	1750	64.00
	5141	090576	58040	200		178	7000	89.37				6300	84.31			1750	64.00
	5141	090676	58040				7000	89.37	20.5	200	169	6500	84.32			1750	64.00
	5472	092676	58030				7000	89.37	20.5	100	68	6600	84.07			1750	64.00
		102876	08888				7000	89.37	20.5			6600	84.07	1.0-		1750	64.00

58-06120 PLEUS, ERNEST  
STAR RT BOX 43-B  
JACKSON, WY

83001 PAID

CLASS 2 \*\*\*\*\*ATA-CODES\*\*\*\*\*16-YARDS\*\*\*\*\*HANDICAP\*\*\*\*\*DOUBLES\*\*\*\*\*YEAR\*\*\*\*  
STATUS 4  
YARDAGE 22.0

SHOOT	REPT	DATE	LOC	16YDS	CURRENT	Y-T-D	SHOT--PCT.	HDCP.	YDS	CURRENT	Y-T-D	SHOT--PCT.	-EARN	DBLS	SHOT-BRK.	Y-T-D	SHOT--PCT.
	3597	062676	58025		100	77	100	77.00	22.0	100	67	100	67.00				
	3597	062776	58025		100	78	200	77.50	22.0	100	70	200	68.50				

58-06140 POTTER GAYLE A  
BOX 751  
GILLETTE WYO

82716 PAID

CLASS 2 \*\*\*\*\*ATA-CODES\*\*\*\*\*16-YARDS\*\*\*\*\*HANDICAP\*\*\*\*\*DOUBLES\*\*\*\*\*YEAR\*\*\*\*  
STATUS 1  
YARDAGE 21.0

SHOOT	REPT	DATE	LOC	16YDS	CURRENT	Y-T-D	SHOT--PCT.	HDCP.	YDS	CURRENT	Y-T-D	SHOT--PCT.	-EARN	DBLS	SHOT-BRK.	Y-T-D	SHOT--PCT.
	3425	062076	58015		200	188	200	94.00	21.0	100	79	100	79.00	100	80	100	80.00

CONTINUED NEXT FRAME.....

J13

58-06140 POTTER GAYLE A  
BOX 751  
GILLETTE WYO

82716 PAID

CLASS 2 \*\*\*\*\*ATA-CODES\*\*\*\*\*16-YARDS\*\*\*\*\*HANDICAP\*\*\*\*\*DOUBLES\*\*\*\*\*YEAR\*\*\*\*  
STATUS 1  
YARDAGE 21.0

SHOOT	REPT	DATE	LOC	16YDS	CURRENT	Y-T-D	SHOT--PCT.	HDCP.	YDS	CURRENT	Y-T-D	SHOT--PCT.	-EARN	DBLS	SHOT-BRK.	Y-T-D	SHOT--PCT.
	3425	062076	58015		200	188	200	94.00	21.0	100	79	100	79.00	100	80	100	80.00

J13

58-06140	POTTER GAYLE A BOX 751 GILLETTE WYO	82716 PAID	CLASS 2 *****ATA-CODES*****16-YARDS*****HANDICAP*****DOUBLES*****YEAR****
			STATUS 1 YARDAGE 21.0
			1600.9331 500.8120 1974 800.9137 400.8850 1975 300.9133 200.7950 1976
			CURRENT Y-T-D CURRENT Y-T-D CURRENT Y-T-D
			REPT DATE LOC 16YDS-SHOT-BRK. SHOT--PCT. HDCP.YDS -SHOT-BRK. SHOT--PCT.-EARN DBLS-SHOT-BRK.--SHOT--PCT.
			3585 062676 49085 100 86 300 91.33 21.0 100 78 200 78.50 100 79 200 79.50
58-06153	POWELL GARY L BOX 495 LARAMIE WYO	82070 PAID	CLASS 2 *****ATA-CODES*****16-YARDS*****HANDICAP*****DOUBLES*****YEAR****
			STATUS 4 YARDAGE 22.0
			200.9000 100.8500 1974 100.9200 1975 1976
			CURRENT Y-T-D CURRENT Y-T-D CURRENT Y-T-D
			REPT DATE LOC 16YDS-SHOT-BRK. SHOT--PCT. HDCP.YDS -SHOT-BRK. SHOT--PCT.-EARN DBLS-SHOT-BRK.--SHOT--PCT.
			3063 052376 09130 100 92 100 92.00
58-06155	POWELL STUART A PO BOX 1240 GILLETTE WYO	82716 PAID	CLASS 2 *****ATA-CODES*****16-YARDS*****HANDICAP*****DOUBLES*****YEAR****
			STATUS 3 YARDAGE 22.0
			1400.9507 1300.8400 1974 100.8000 600.7683 1975 1976
			CURRENT Y-T-D CURRENT Y-T-D CURRENT Y-T-D
			REPT DATE LOC 16YDS-SHOT-BRK. SHOT--PCT. HDCP.YDS -SHOT-BRK. SHOT--PCT.-EARN DBLS-SHOT-BRK.--SHOT--PCT.
			3425 062076 58015 22.0 100 80 100 80.00
58-06157	POMERS, JOHN L. JR. PSC BOX 8697 F.E.W. CHEYENNE, WYO.	82001 PAID	CLASS 2 *****ATA-CODES*****16-YARDS*****HANDICAP*****DOUBLES*****YEAR****
			STATUS 4 YARDAGE 22.0
			100.7800 1974 1975 1976
			CURRENT Y-T-D CURRENT Y-T-D CURRENT Y-T-D
			REPT DATE LOC 16YDS-SHOT-BRK. SHOT--PCT. HDCP.YDS -SHOT-BRK. SHOT--PCT.-EARN DBLS-SHOT-BRK.--SHOT--PCT.
			1727 040476 58005 22.0 100 78 100 78.00
58-06158	POMERS J MICHAEL PO BOX 415 LYMAN WYO	82937	CLASS 2 *****ATA-CODES*****16-YARDS*****HANDICAP*****DOUBLES*****YEAR****
			STATUS 4 YARDAGE 22.0
			200.9350 1974 200.8750 1975 200.7950 1976
			CURRENT Y-T-D CURRENT Y-T-D CURRENT Y-T-D
			REPT DATE LOC 16YDS-SHOT-BRK. SHOT--PCT. HDCP.YDS -SHOT-BRK. SHOT--PCT.-EARN DBLS-SHOT-BRK.--SHOT--PCT.
			4097 071076 52055 100 88 100 88.00 22.0 100 74 100 74.00 4097 071176 52055 100 87 200 87.50 22.0 100 83 200 78.50
58-06159	PYLE JON M 2309 S POPLAR CASPER WY	82601 PAID	CLASS 2 *****ATA-CODES*****16-YARDS*****HANDICAP*****DOUBLES*****YEAR****
			STATUS 3 YARDAGE 20.0
			1200.8533 1300.7484 1974 1975 1976
			CURRENT Y-T-D CURRENT Y-T-D CURRENT Y-T-D
			REPT DATE LOC 16YDS-SHOT-BRK. SHOT--PCT. HDCP.YDS -SHOT-BRK. SHOT--PCT.-EARN DBLS-SHOT-BRK.--SHOT--PCT.
			1405 032176 58040 200 167 200 83.50 22.0 100 72 100 72.00 1728 041176 58070 100 75 300 80.66 22.0 100 76 200 74.00 2119 042576 58040 200 171 500 82.60 22.0 100 69 300 72.33 2255 050276 58005 100 85 600 83.00 22.0 100 83 400 75.00 2855 050576 33010 100 87 700 83.57 22.0 100 83 500 76.60 2855 050776 33010 200 183 900 85.33 500 76.60 2855 050876 33010 900 85.33 22.0 100 75 600 76.33 2972 052976 58040 100 88 1000 85.60 22.0 100 78 700 76.57 2972 053076 58040 200 168 1200 85.33 700 76.57 2972 053176 58040 1200 85.33 22.0 200 156 900 76.88 3327 061376 58040 1200 85.33 22.0 300 219 1200 75.91 070676 07777 1200 85.33 22.0 1200 75.91 1.0- 071376 07777 1200 85.33 22.0 1200 75.91 1.0- 4244 072476 58025 1200 85.33 21.0 100 62 1300 74.84

K13

58-06160 QUEALY JOHN M  
238 SO NEBRASKA  
CASPER WYO

CLASS 2 \*\*\*\*\*ATA-CODES\*\*\*\*\*16-YARDS\*\*\*\*\*HANDICAP\*\*\*\*\*DOUBLES\*\*\*\*\*YEAR\*\*\*\*  
STATUS 3 \* \* \* \* 1700.9411 1600.8768 300.7066 1974  
YARDAGE 25.0 1600.9506 1200.8383 500.7140 1975

82601 PAID

2200.9431 2100.8304 300.7400 1976

SHOOT REPT	DATE	LOC	16YDS	CURRENT SHOT-BRK.	Y-T-D SHOT--PCT.	HDCP.YDS	CURRENT SHOT-BRK.	Y-T-D SHOT--PCT.	-EARN	DBLS	CURRENT SHOT-BRK.	Y-T-D SHOT--PCT.
0085	100500	58040		200 193	200 96.50	24.0	100 83	100 83.00			100 56	100 56.00
0982	020476	33020		100 86	300 93.00	24.0	100 77	200 80.00				100 56.00
0982	020576	33020		200 176	500 91.00	24.0	100 89	300 83.00				100 56.00
0982	020876	33020			500 91.00	24.0	100 81	400 82.50				100 56.00
1405	032176	58040		200 190	700 92.14	24.0	100 68	500 79.60				100 56.00
1720	041176	58070		100 91	800 92.00	24.0	100 62	600 76.66				100 56.00
2119	042576	58040			800 92.00	24.0	100 72	700 76.00				100 56.00
2255	050276	58005		100 98	900 92.66	24.0	100 80	800 76.50				100 56.00
2855	050576	33010		100 97	1000 93.10	24.0	100 79	900 76.77				100 56.00
2855	050676	33010			1000 93.10	24.0	100 82	1000 77.30				100 56.00
2855	050776	33010		200 196	1200 93.91			1000 77.30				100 56.00
2855	050876	33010			1200 93.91	24.0	100 94	1100 78.81				100 56.00
2855	050976	33010			1200 93.91	24.0	100 85	1200 79.33				100 56.00
2972	053076	58040		200 190	1400 94.07			1200 79.33				100 56.00
2972	053176	58040			1400 94.07	24.0	200 181	1400 80.92				100 56.00
3797	070376	58005		200 196	1600 94.56			1400 80.92				100 56.00
3797	070476	58005			1600 94.56	24.0	100 97	1500 82.00	1.0	100 89		200 72.50
4244	072376	58025		100 96	1700 94.64	25.0	100 85	1600 82.18				200 72.50
4244	072476	58025		100 89	1800 94.33	25.0	100 86	1700 82.41				200 72.50
4244	072576	58025		100 92	1900 94.21	25.0	100 89	1800 82.77				200 72.50
	072976	08888			1900 94.21	24.0		1800 82.77				200 72.50
5141	090476	58040		100 95	2000 94.25	25.0	100 82	1900 82.73				200 72.50
5141	090576	58040		200 190	2200 94.31			1900 82.73		100 77		300 74.00
5141	090676	58040			2200 94.31	25.0	200 172	2100 83.04				300 74.00

58-06165 QURESHI, FAZILATH  
BOX 73  
DUBOIS, WY

CLASS 2 \*\*\*\*\*ATA-CODES\*\*\*\*\*16-YARDS\*\*\*\*\*HANDICAP\*\*\*\*\*DOUBLES\*\*\*\*\*YEAR\*\*\*\*  
STATUS 4 1974  
YARDAGE 22.0 1975

82513 PAID

100.9300

1976

SHOOT REPT	DATE	LOC	16YDS	CURRENT SHOT-BRK.	Y-T-D SHOT--PCT.	HDCP.YDS	CURRENT SHOT-BRK.	Y-T-D SHOT--PCT.	-EARN	DBLS	CURRENT SHOT-BRK.	Y-T-D SHOT--PCT.
3597	062776	58025		100 93	100 93.00							

58-06200 REDDON, TOM  
527 EUGENE  
LANDER, WY

CLASS 2 \*\*\*\*\*ATA-CODES\*\*\*\*\*16-YARDS\*\*\*\*\*HANDICAP\*\*\*\*\*DOUBLES\*\*\*\*\*YEAR\*\*\*\*  
STATUS 4 1974  
YARDAGE 22.0 1975

82520 PAID

100.9000

100.8700

100.7600

1976

SHOOT REPT	DATE	LOC	16YDS	CURRENT SHOT-BRK.	Y-T-D SHOT--PCT.	HDCP.YDS	CURRENT SHOT-BRK.	Y-T-D SHOT--PCT.	-EARN	DBLS	CURRENT SHOT-BRK.	Y-T-D SHOT--PCT.
4191	072576	58050		100 90	100 90.00	22.0	100 87	100 87.00			100 76	100 76.00

58-06215 REED DON R MD  
BOX 3076  
SHERIDAN WYOMING

CLASS 2 \*\*\*\*\*ATA-CODES\*\*\*\*\*16-YARDS\*\*\*\*\*HANDICAP\*\*\*\*\*DOUBLES\*\*\*\*\*YEAR\*\*\*\*  
STATUS 1 \* \* \* \* 2300.9143 500.8360 400.7475 1974  
YARDAGE 22.5 400.9375 100.8700 200.8000 1975

82801 PAID

400.9300

500.8620

400.8500

1976

SHOOT REPT	DATE	LOC	16YDS	CURRENT SHOT-BRK.	Y-T-D SHOT--PCT.	HDCP.YDS	CURRENT SHOT-BRK.	Y-T-D SHOT--PCT.	-EARN	DBLS	CURRENT SHOT-BRK.	Y-T-D SHOT--PCT.
3327	061376	58040				22.5	300 255	300 85.00			200 167	200 83.50
4084	071876	58040		200 189	200 94.50	22.5	100 88	400 85.75			100 83	300 83.33
4190	072576	58015		200 183	400 93.00	22.5	100 88	500 86.20			100 90	400 85.00

L13

L13

58-06220

REED IRVIN F  
5404 MARSHALL RD  
CHEYENNE WYO

CLASS 2 \*\*\*\*\*ATA-CODES\*\*\*\*\*16-YARDS\*\*\*\*\*HANDICAP\*\*\*\*\*DOUBLES\*\*\*\*\*YEAR\*\*\*\*  
STATUS 1 \* \* \* \* \* 200.8450 200.7200 1974  
YARDAGE 24.5 1000.8900 900.8077 800.7725 1975  
4500.9366 2650.8143 1650.8012 1976

82001 PAID

SHOOT REPT	DATE	LOC	16YDS-SHOT-BRK.	CURRENT	Y-T-D	HDCP.YDS	-SHOT-BRK.	CURRENT	Y-T-D	-EARN	DBLS-SHOT-BRK.	Y-T-D	
0177	101200	58005	100	93	100	93.00	25.0	100	86	100	86.00	100 79	100 79.00
0845	012676	04055	100	87	200	90.00	25.0	100	73	200	79.50		100 79.00
0845	012776	04055	100	96	300	92.00	25.0	100	64	300	74.33		100 79.00
0845	012876	04055	100	92	400	92.00	25.0	100	67	400	72.50		100 79.00
0845	012976	04055	100	95	500	92.60				400	72.50	100 85	200 82.00
0845	013076	04055			500	92.60	25.0	100	75	500	73.00	100 81	300 81.66
0845	020176	04055	200	187	700	92.85	25.0	100	58	600	70.50		300 81.66
0982	020376	33020	100	88	800	92.25	25.0			600	70.50		300 81.66
0982	020476	33020	100	78	900	90.66	25.0			600	70.50		300 81.66
0982	020576	33020	200	179	1100	90.45	25.0	50	36	650	70.61		300 81.66
0982	020876	33020			1100	90.45	25.0	100	64	750	69.73		300 81.66
	021776	08088			1100	90.45	25.0			750	69.73	1.0-	300 81.66
1727	040476	58005	200	183	1300	90.61	24.0	100	70	850	69.76		300 81.66
2255	050176	58005	100	89	1400	90.50	24.0	100	70	950	69.78	100 59	400 76.00
2255	050276	58005	100	92	1500	90.60	24.0	100	87	1050	71.42		400 76.00
2411	050876	58070	100	93	1600	90.75	24.0	100	77	1150	71.91	100 72	500 75.20
2972	052976	58040	100	98	1700	91.17	24.0	100	87	1250	73.12	50 37	550 75.09
2972	053076	58040	200	190	1900	91.57				1250	73.12	100 79	650 75.69
2972	053176	58040			1900	91.57	24.0	200	178	1450	75.31		650 75.69
3085	060676	58005	500	465	2400	91.87				1450	75.31		650 75.69
3378	061976	58030	300	286	2700	92.25				1450	75.31		650 75.69
3378	062076	58030	100	92	2800	92.25	24.0	100	96	1550	76.64	.5 100 77	750 75.86
3797	070276	58005	100	97	2900	92.41	24.5	100	93	1650	77.63	100 81	850 76.47
3797	070376	58005	200	188	3100	92.51				1650	77.63		850 76.47
3797	070476	58005			3100	92.51	24.5	100	94	1750	78.57	100 93	950 78.21
3929	071176	58030	200	191	3300	92.69	24.5	100	76	1850	78.43		950 78.21
4244	072376	58025	100	97	3400	92.82	24.5	100	93	1950	79.17	100 85	1050 78.85
4244	072476	58025	100	100	3500	93.02	24.5	100	89	2050	79.65		1050 78.85
4244	072576	58025	100	100	3600	93.22	24.5	100	92	2150	80.23		1050 78.85
4713	080876	58030	200	190	3800	93.31	24.5	100	88	2250	80.57	100 62	1150 77.39
4833	081476	58005	200	194	4000	93.50				2250	80.57	200 174	1350 78.81
5141	090476	58040	100	95	4100	93.53	24.5	100	83	2350	80.68	100 88	1450 79.44
5141	090576	58040	200	194	4300	93.69				2350	80.68	100 88	1550 80.00
5141	090676	58040			4300	93.69	24.5	200	184	2550	81.56		1550 80.00
5472	092676	58030	200	186	4500	93.66	24.5	100	78	2650	81.43	100 82	1650 80.12

58-06240

REIBELING TED  
BOX 20  
BURNS WYO

CLASS 2 \*\*\*\*\*ATA-CODES\*\*\*\*\*16-YARDS\*\*\*\*\*HANDICAP\*\*\*\*\*DOUBLES\*\*\*\*\*YEAR\*\*\*\*  
STATUS 3 \* \* \* \* \* 1500.9440 900.8322 900.8611 1974  
YARDAGE 27.0 2200.9754 1500.8453 1200.8391 1975  
700.9357 400.8650 400.8425 1976

82053 PAID

SHOOT REPT	DATE	LOC	16YDS-SHOT-BRK.	CURRENT	Y-T-D	HDCP.YDS	-SHOT-BRK.	CURRENT	Y-T-D	-EARN	DBLS-SHOT-BRK.	Y-T-D	
0177	101200	58005	100	94	100	94.00	27.0	100	95	100	95.00	100 87	100 87.00
1727	040476	58005	200	188	300	94.00	27.0	100	75	200	85.00		100 87.00
2255	050176	58005	100	89	400	92.75				200	85.00	100 87	200 87.00
3797	070276	58005	100	91	500	92.40	27.0	100	85	300	85.00	100 78	300 84.00
3797	070376	58005	200	193	700	93.57				300	85.00		300 84.00
3797	070476	58005			700	93.57	27.0	100	91	400	86.50	100 85	400 84.25

M13

58-06244 REXIAS CHAD  
ORIN JCT  
DOUGLAS WYO

CLASS 2 \*\*\*\*\*ATA-CODES\*\*\*\*\*16-YARDS\*\*\*\*\*HANDICAP\*\*\*\*\*DOUBLES\*\*\*\*\*YEAR\*\*\*\*  
STATUS 4 S  
YARDAGE 20.0

82633 PAID

SHOOT REPT	DATE	LOC	16YDS-SHOT-BRK.	CURRENT	Y-T-D	HDCP.YDS	-SHOT-BRK.	SHOT--PCT.	-EARN	DBLS-SHOT-BRK.	--SHOT--PCT.
1405	032176	58040				18.0	100	74	100	74.00	
2744	052376	58030	100	62	100	18.0	100	50	200	62.00	
2972	053076	58040	200	145	300				200	62.00	
3797	070276	58005	100	85	400	20.0	100	75	300	66.33	
3797	070376	58005	200	154	600				300	66.33	
3797	070476	58005			600	20.0	100	71	400	67.50	

58-06246 REXIUS TOM  
BOX 837  
DOUGLAS WYO

CLASS 2 \*\*\*\*\*ATA-CODES\*\*\*\*\*16-YARDS\*\*\*\*\*HANDICAP\*\*\*\*\*DOUBLES\*\*\*\*\*YEAR\*\*\*\*  
STATUS 3  
YARDAGE 20.0

82633 PAID

SHOOT REPT	DATE	LOC	16YDS-SHOT-BRK.	CURRENT	Y-T-D	HDCP.YDS	-SHOT-BRK.	SHOT--PCT.	-EARN	DBLS-SHOT-BRK.	--SHOT--PCT.
1405	032176	58040				22.0	100	80	100	80.00	
2744	052376	58030	100	79	100	22.0	100	80	200	80.00	
2972	053076	58040	200	182	300				200	80.00	
2972	053176	58040			300	22.0	200	168	400	82.00	
3797	070276	58005	100	95	400	22.0	100	82	500	82.00	
3797	070376	58005	200	168	600				500	82.00	
3797	070476	58005			600	22.0	100	72	600	80.33	
	070676	07777			600	22.0			600	80.33	1.0-
	071376	07777			600	22.0			600	80.33	1.0-
4965	082876	58030	1000	895	1600				600	80.33	

58-06310 REZANINA THOMAS J  
535 TRIGOOD  
CASPER WYOMING

CLASS 2 \*\*\*\*\*ATA-CODES\*\*\*\*\*16-YARDS\*\*\*\*\*HANDICAP\*\*\*\*\*DOUBLES\*\*\*\*\*YEAR\*\*\*\*  
STATUS 1 \* \* \* \*  
YARDAGE 25.0

82601 PAID

SHOOT REPT	DATE	LOC	16YDS-SHOT-BRK.	CURRENT	Y-T-D	HDCP.YDS	-SHOT-BRK.	SHOT--PCT.	-EARN	DBLS-SHOT-BRK.	--SHOT--PCT.
0085	100500	58040	200	199	200	25.0	100	85	100	85.00	
1405	032176	58040	200	191	400	25.0	100	79	200	82.00	
2119	042576	58040	200	182	600				200	82.00	
3327	061376	58040			600	25.0	300	251	500	83.00	
3797	070376	58005	200	188	800				500	83.00	
3797	070476	58005			800	25.0	100	86	600	83.50	
4084	071876	58040			800	25.0	100	82	700	83.28	

58-06365 RICHARDSON EMMETT M  
PO BOX 1113  
TORRINGTON WYO

CLASS 2 \*\*\*\*\*ATA-CODES\*\*\*\*\*16-YARDS\*\*\*\*\*HANDICAP\*\*\*\*\*DOUBLES\*\*\*\*\*YEAR\*\*\*\*  
STATUS 3 \* \* \* \*  
YARDAGE 23.0

82240 PAID

SHOOT REPT	DATE	LOC	16YDS-SHOT-BRK.	CURRENT	Y-T-D	HDCP.YDS	-SHOT-BRK.	SHOT--PCT.	-EARN	DBLS-SHOT-BRK.	--SHOT--PCT.
1405	032176	58040	200	178	200	22.0	100	93	100	93.00	
1448	032876	32057	100	91	300	24.0	100	70	200	81.50	
4084	071876	58040	200	196	500	23.0	100	89	300	84.00	
4244	072476	58025	100	97	600	23.0	100	87	400	84.75	
4244	072576	58025	100	90	700	23.0	100	87	500	85.20	
4417	080176	58040			700				500	85.20	

M13



N13

58-06458 RISER LYNN CLASS 2 \*\*\*\*\*ATA-CODES\*\*\*\*\*16-YARDS\*\*\*\*\*HANDICAP\*\*\*\*\*DOUBLES\*\*\*\*\*YEAR\*\*\*\*  
 HUTTON HGTS 60 STATUS 3 1974  
 GREEN RIVER WYO YARDAGE 22.5 600.9200 600.8466 1975  
 82935 PAID 200.9500 200.7850 1976

SHOOT REPT	DATE	LOC	16YDS-SHOT-BRK.	CURRENT	Y-T-D	SHOT--PCT.	HDCP.YDS	-SHOT-BRK.	SHOT--PCT.	-EARN	DBLS-SHOT-BRK.	--SHOT--PCT.
2878	052276	52047	100 94	100 94	100	94.00	22.0	100 80	100	80.00		
2878	052376	52047	100 96	200 95	200	95.00	22.0	100 77	200	78.50		
	062476	07777		200 95	200	95.00	22.5		200	78.50		

58-06459 ROBERTS WILLIAM R CLASS 2 \*\*\*\*\*ATA-CODES\*\*\*\*\*16-YARDS\*\*\*\*\*HANDICAP\*\*\*\*\*DOUBLES\*\*\*\*\*YEAR\*\*\*\*  
 823 HAMILTON STATUS 4 1974  
 DOUGLAS WYO YARDAGE 22.0 200.9550 200.9150 1975  
 82633 100.8700 1976

SHOOT REPT	DATE	LOC	16YDS-SHOT-BRK.	CURRENT	Y-T-D	SHOT--PCT.	HDCP.YDS	-SHOT-BRK.	SHOT--PCT.	-EARN	DBLS-SHOT-BRK.	--SHOT--PCT.
2119	042576	58040		22.0	100	87			100	87.00		

58-06460 ROBISON WALTER D CLASS 2 \*\*\*\*\*ATA-CODES\*\*\*\*\*16-YARDS\*\*\*\*\*HANDICAP\*\*\*\*\*DOUBLES\*\*\*\*\*YEAR\*\*\*\*  
 1936 CUSTER ST STATUS 3 \* \* \* \* 900.8600 720.7457 500.7000 1974  
 LARAMIE WYO YARDAGE 20.0 1400.8921 1400.8142 800.7150 1975  
 82070 PAID 3100.8874 1600.8181 800.7212 1976

SHOOT REPT	DATE	LOC	16YDS-SHOT-BRK.	CURRENT	Y-T-D	SHOT--PCT.	HDCP.YDS	-SHOT-BRK.	SHOT--PCT.	-EARN	DBLS-SHOT-BRK.	--SHOT--PCT.
0177	101200	58005	100 91	100 91	100	91.00	20.5	100 96	100	96.00		
1612	031876	04030	100 86	200 88	200	88.50	21.0	100 77	200	86.50		
1612	031976	04030	100 93	300 90	300	90.00	21.0	100 65	300	79.33		
1417	032876	04010	100 92	400 90	400	90.50	21.0	100 83	400	80.25		
1905	041876	09085	100 88	500 90	500	90.00	21.0	100 72	500	78.60	100 73	100 73.00
2119	042576	58040	200 159	700 87	700	87.00	20.5	100 76	600	78.16		100 73.00
3085	060676	58005	500 438	1200 87	1200	87.25			600	78.16		100 73.00
3378	061976	58030	300 280	1500 88	1500	88.46			600	78.16		100 73.00
3378	062076	58030	100 90	1600 88	1600	88.56	21.0	100 87	700	79.42	100 76	200 74.50
3503	062776	58050	100 93	1700 88	1700	88.82	21.0	100 84	800	80.00	100 67	300 72.00
3929	071176	58030	200 169	1900 88	1900	88.36	21.0	100 84	900	80.44	100 64	400 70.00
4084	071876	58040	200 179	2100 88	2100	88.47	21.0	100 84	1000	80.80		400 70.00
4713	080876	58030	200 189	2300 89	2300	89.00	21.0	100 79	1100	80.63	100 67	500 69.40
4833	081476	58005	200 173	2500 88	2500	88.80			1100	80.63		500 69.40
4781	082276	58050	100 92	2600 88	2600	88.92	21.0	100 86	1200	81.08	100 85	600 72.00
5141	090476	58040	100 90	2700 88	2700	88.96	21.0	100 82	1300	81.15	100 71	700 71.85
5141	090576	58040	200 164	2900 88	2900	88.48			1300	81.15		700 71.85
5141	090676	58040		2900 88	2900	88.48	21.0	200 164	1500	81.26		700 71.85
5472	092676	58030	200 185	3100 88	3100	88.74	21.0	100 90	1600	81.81	100 74	800 72.12
	100175	08888		3100 88	3100	88.74	21.0		1600	81.81	1.0-	800 72.12

58-06462 RIZZOTTO NEIL E CLASS 2 \*\*\*\*\*ATA-CODES\*\*\*\*\*16-YARDS\*\*\*\*\*HANDICAP\*\*\*\*\*DOUBLES\*\*\*\*\*YEAR\*\*\*\*  
 611 50 4TH ST STATUS 4 1974  
 DOUGLAS WYO YARDAGE 22.0 300.8233 300.6966 300.7100 1975  
 82633 PAID 200.8350 100.8500 100.3700 1976

SHOOT REPT	DATE	LOC	16YDS-SHOT-BRK.	CURRENT	Y-T-D	SHOT--PCT.	HDCP.YDS	-SHOT-BRK.	SHOT--PCT.	-EARN	DBLS-SHOT-BRK.	--SHOT--PCT.
1405	032176	58040	200 167	200 83	200	83.50	22.0	100 85	100	85.00	100 37	100 37.00

58-06463 ROBERTS JOSEPH D CLASS 2 \*\*\*\*\*ATA-CODES\*\*\*\*\*16-YARDS\*\*\*\*\*HANDICAP\*\*\*\*\*DOUBLES\*\*\*\*\*YEAR\*\*\*\*  
 408 SOUTH 5TH STATUS 1 1974  
 LARAMIE WYOMING YARDAGE 20.0 1200.8308 600.7116 500.6760 1975  
 82070 PAID 100.7500 1976

SHOOT REPT	DATE	LOC	16YDS-SHOT-BRK.	CURRENT	Y-T-D	SHOT--PCT.	HDCP.YDS	-SHOT-BRK.	SHOT--PCT.	-EARN	DBLS-SHOT-BRK.	--SHOT--PCT.
1905	041876	09085	100 81	100 81	100	81.00	22.0	100 83	100	83.00	100 66	100 66.00
2744	052376	58030	200 141	300 74	300	74.00	22.0	100 61	200	72.00		100 66.00

CONTINUED NEXT FRAME.....

B14

58-06463 ROBERTS JOSEPH D CLASS 2 \*\*\*\*\*ATA-CODES\*\*\*\*\*16-YARDS\*\*\*\*\*HANDICAP\*\*\*\*\*DOUBLES\*\*\*\*\*YEAR\*\*\*\*  
 408 SOUTH 5TH STATUS 1 1974  
 LARAMIE WYOMING YARDAGE 20.0 100.7500 1975  
 82070 PAID 1200.8308 600.7116 500.6760 1976

SHOOT REPT DATE	LOC	16YDS-SHOT-BRK.	CURRENT	Y-T-D	SHOT--PCT.	HDCP.YDS	-SHOT-BRK.	Y-T-D	SHOT--PCT.	-EARN	DBLS-SHOT-BRK.	Y-T-D	SHOT--PCT.
3378 061976	58030	100 90	400	78.00					200	72.00		100	66.00
3378 062076	58030	100 80	500	78.40	22.0	100	72		300	72.00	100	61	200 63.50
4713 080876	58030		500	78.40	22.0	100	74		400	72.50	100	72	300 66.33
4965 082876	58030	300 249	800	80.12					400	72.50			300 66.33
5408 091976	58005	200 169	1000	81.00	22.0	100	70		500	72.00	100	62	400 65.25
5472 092676	58030	200 187	1200	83.08	22.0	100	67		600	71.16	100	77	500 67.60
0000 100676	07777		1200	83.08	22.0				600	71.16	2.0-		500 67.60

58-06481 ROGERS CLAUDE CLASS 2 \*\*\*\*\*ATA-CODES\*\*\*\*\*16-YARDS\*\*\*\*\*HANDICAP\*\*\*\*\*DOUBLES\*\*\*\*\*YEAR\*\*\*\*  
 3812 HOLMES STATUS 3 \* \* \* \* 1974  
 CHEYENNE WYO YARDAGE 20.0 200.8900 200.8200 100.7200 1975  
 82001 PAID 200.8700 100.9000 1976

SHOOT REPT DATE	LOC	16YDS-SHOT-BRK.	CURRENT	Y-T-D	SHOT--PCT.	HDCP.YDS	-SHOT-BRK.	Y-T-D	SHOT--PCT.	-EARN	DBLS-SHOT-BRK.	Y-T-D	SHOT--PCT.
1727 040476	58005	200 174	200	87.00									

58-06495 ROMER GARY CLASS 2 \*\*\*\*\*ATA-CODES\*\*\*\*\*16-YARDS\*\*\*\*\*HANDICAP\*\*\*\*\*DOUBLES\*\*\*\*\*YEAR\*\*\*\*  
 2614 E 7TH STATUS 4 1974  
 CASPER WYO YARDAGE 22.0 200.8350 1975  
 82601 PAID 200.8350 1976

SHOOT REPT DATE	LOC	16YDS-SHOT-BRK.	CURRENT	Y-T-D	SHOT--PCT.	HDCP.YDS	-SHOT-BRK.	Y-T-D	SHOT--PCT.	-EARN	DBLS-SHOT-BRK.	Y-T-D	SHOT--PCT.
4084 071876	58040	200 167	200	83.50									

58-06500 ROMERO, HERMAN L. CLASS 2 \*\*\*\*\*ATA-CODES\*\*\*\*\*16-YARDS\*\*\*\*\*HANDICAP\*\*\*\*\*DOUBLES\*\*\*\*\*YEAR\*\*\*\*  
 702 E 8TH ST. STATUS 4 1974  
 CHEYENNE, WY. YARDAGE 22.0 100.7800 100.8300 1975  
 82001 PAID 100.7800 100.8300 1976

SHOOT REPT DATE	LOC	16YDS-SHOT-BRK.	CURRENT	Y-T-D	SHOT--PCT.	HDCP.YDS	-SHOT-BRK.	Y-T-D	SHOT--PCT.	-EARN	DBLS-SHOT-BRK.	Y-T-D	SHOT--PCT.
1314 031476	09085	100 78	100	78.00	22.0	100	83		100	83.00			

58-06530 ROSENBAUM DAVE CLASS 2 \*\*\*\*\*ATA-CODES\*\*\*\*\*16-YARDS\*\*\*\*\*HANDICAP\*\*\*\*\*DOUBLES\*\*\*\*\*YEAR\*\*\*\*  
 509 KENDRICK AVE STATUS 1 1974  
 GILLETTE WYO YARDAGE 21.0 700.8928 700.7471 400.7075 1975  
 82716 PAID 3500.9154 2500.8696 200.7600 1976

SHOOT REPT DATE	LOC	16YDS-SHOT-BRK.	CURRENT	Y-T-D	SHOT--PCT.	HDCP.YDS	-SHOT-BRK.	Y-T-D	SHOT--PCT.	-EARN	DBLS-SHOT-BRK.	Y-T-D	SHOT--PCT.
0684 122800	58070	100 84	100	84.00	22.0	100	77		100	77.00			
0000 012676	07777		100	84.00	22.0				100	77.00	1.0-		
1405 032176	58040	200 171	300	85.00	21.0	100	88		200	82.50			
1513 032876	49005	200 183	500	87.60	21.0	100	82		300	82.33			
1849 040376	09005	100 85	600	87.16	21.0				300	82.33			
1849 040476	09005	100 86	700	87.00	21.0	100	86		400	83.25			
2119 042576	58040	200 179	900	87.55	21.0	100	85		500	83.60			
2255 050176	58005	100 83	1000	87.10	21.0	100	77		600	82.50			
2255 050276	58005	100 95	1100	87.81	21.0	100	94		700	84.14			
2972 053076	58040	200 186	1300	88.61					700	84.14			
2972 053176	58040		1300	88.61	21.0	200	169		900	84.22			
3425 062076	58015	200 189	1500	89.40	21.0	100	86		1000	84.40	100	76	100 76.00
3797 070276	58005		1500	89.40	21.0	100	95		1100	85.36			100 76.00
3797 070376	58005	200 194	1700	90.29					1100	85.36			100 76.00
3797 070476	58005		1700	90.29	21.0	100	94		1200	86.08			100 76.00
3897 070976	31070	100 95	1800	90.55					1200	86.08			100 76.00
3897 071076	31070	100 94	1900	90.73	21.0	100	95		1300	86.76			100 76.00

CONTINUED NEXT FRAME.....

C14

58-06530 ROSENBAUM DAVE  
509 KENDRICK AVE  
GILLETTE WYO

CLASS 2 \*\*\*\*\*ATA-CODES\*\*\*\*\*16-YARDS\*\*\*\*\*HANDICAP\*\*\*\*\*DOUBLES\*\*\*\*\*YEAR\*\*\*\*  
STATUS 1  
YARDAGE 21.0

82716 PAID

SHOOT REPT	DATE	LOC	16YDS-SHOT-BRK.	CURRENT	Y-T-D	HDCP.	YDS	CURRENT	Y-T-D	-EARN	DBLS-SHOT-BRK.	Y-T-D
3897	071176	31070	100 99	2000	91.15	21.0	100	84	1400	86.57	100	76.00
4084	071876	58040	200 185	2200	91.27	21.0	100	90	1500	86.80	100	76.00
4190	072576	58015	200 174	2400	90.91	21.0	100	87	1600	86.81	100 76	200 76.00
0000	073076	08888		2400	90.91	21.0			1600	86.81		200 76.00
4417	080176	58040		2400	90.91	21.0	100	90	1700	87.00		200 76.00
5275	080776	09055	100 97	2500	91.16	21.0	100	82	1800	86.72		200 76.00
5275	080876	09055	100 95	2600	91.30	21.0	100	93	1900	87.05		200 76.00
4780	082176	58025	100 98	2700	91.55	21.0	100	94	2000	87.40		200 76.00
4780	082276	58025	100 98	2800	91.78				2000	87.40		200 76.00
5141	090476	58040	100 95	2900	91.89	21.0	100	89	2100	87.47		200 76.00
5141	090576	58040	200 178	3100	91.70				2100	87.47		200 76.00
5141	090676	58040		3100	91.70	21.0	200	174	2300	87.43		200 76.00
5409	091976	58015	200 183	3300	91.69	21.0	100	78	2400	87.04		200 76.00
5448	092276	33020		3300	91.69	21.0	100	85	2500	86.96		200 76.00
5448	092376	33020	200 178	3500	91.54				2500	86.96		200 76.00

58-06560 ROSS LEONARD  
MORAN WYO

CLASS 2 \*\*\*\*\*ATA-CODES\*\*\*\*\*16-YARDS\*\*\*\*\*HANDICAP\*\*\*\*\*DOUBLES\*\*\*\*\*YEAR\*\*\*\*  
STATUS 3 R  
YARDAGE 26.0

83013 PAID

SHOOT REPT	DATE	LOC	16YDS-SHOT-BRK.	CURRENT	Y-T-D	HDCP.	YDS	CURRENT	Y-T-D	-EARN	DBLS-SHOT-BRK.	Y-T-D
2119	042576	58040	200 185	200	92.50	25.0	100	63	100	63.00	100	69.00
3597	062676	58025	100 90	300	91.66	25.0	100	87	200	75.00	100	78 200 73.50
3597	062776	58025	100 94	400	92.25	25.0	100	93	300	81.00	100	76 300 74.33
4244	072376	58025	100 95	500	92.80	25.0	100	91	400	83.50	100	84 400 76.75
4244	072476	58025	100 95	600	93.16	25.0	100	97	500	86.20	1.0	400 76.75
4244	072576	58025	100 95	700	93.42	26.0	100	81	600	85.33		400 76.75
4780	082176	58025	100 97	800	93.87	26.0	100	94	700	86.57	100	79 500 77.20
4780	082276	58025	100 96	900	94.11	26.0	100	85	800	86.37	100	90 600 79.33
5141	090476	58040	100 98	1000	94.50	26.0	100	87	900	86.44	100	83 700 79.85
5141	090576	58040	200 187	1200	94.33				900	86.44	100	91 800 81.25
5141	090676	58040		1200	94.33	26.0	200	165	1100	85.72		800 81.25
5296	091876	58025	100 95	1300	94.38	26.0	100	83	1200	85.50	100	89 900 82.11
5296	091976	58025	100 90	1400	94.07	26.0	100	76	1300	84.76	100	82 1000 82.10

58-06590 RUDER RALPH S  
208 WEST 8TH  
PINE BLUFFS WYO

CLASS 2 \*\*\*\*\*ATA-CODES\*\*\*\*\*16-YARDS\*\*\*\*\*HANDICAP\*\*\*\*\*DOUBLES\*\*\*\*\*YEAR\*\*\*\*  
STATUS 3  
YARDAGE 20.0

82082 PAID

SHOOT REPT	DATE	LOC	16YDS-SHOT-BRK.	CURRENT	Y-T-D	HDCP.	YDS	CURRENT	Y-T-D	-EARN	DBLS-SHOT-BRK.	Y-T-D
1727	040476	58005	100 87	100	87.00	20.0	75	51	75	68.00		
3477	062776	32065	100 82	200	84.50	20.0	100	66	175	66.85		

58-06600 ROST HENRY F  
1521 50 CEDAR ST  
CASPER WYOMING

CLASS 2 \*\*\*\*\*ATA-CODES\*\*\*\*\*16-YARDS\*\*\*\*\*HANDICAP\*\*\*\*\*DOUBLES\*\*\*\*\*YEAR\*\*\*\*  
STATUS 1 0 \* \* \*  
YARDAGE 20.0

82601 PAID

SHOOT REPT	DATE	LOC	16YDS-SHOT-BRK.	CURRENT	Y-T-D	HDCP.	YDS	CURRENT	Y-T-D	-EARN	DBLS-SHOT-BRK.	Y-T-D
0085	100500	58040	200 179	200	89.50	19.5	100	92	100	92.00		
0177	101200	58005	100 95	300	91.33	19.5	100	95	200	93.50		
0260	101900	09055	100 92	400	91.50	19.5	100	93	300	93.33		
0322	110100	04030	500 485	900	94.55				300	93.33		

D14

58-06600

ROST HENRY F  
1521 SO CEDAR ST  
CASPER WYOMING

82601 PAID

CLASS 2 \*\*\*\*\*ATA-CODES\*\*\*\*\*16-YARDS\*\*\*\*\*HANDICAP\*\*\*\*\*DOUBLES\*\*\*\*\*YEAR\*\*\*\*\*  
STATUS 1 0 \* \* \* 10200.8620 2900.8324 1900.7389 1974  
YARDAGE 20.0 10750.8846 2300.8386 1000.7450 1975  
13400.8958 2800.8814 1000.7780 1976

SHOOT REPT	DATE	LOC	16YDS-SHOT-BRK.	CURRENT	Y-T-D	SHOT--PCT.	HDCP.YDS	-SHOT-BRK.	CURRENT	Y-T-D	SHOT--PCT.	-EARN	DBLS-SHOT-BRK.	CURRENT	Y-T-D	SHOT--PCT.
0322	110200	04030	100	96	1000	94.70	19.5	100	91	400	92.75					
0410	110900	04040	100	98	1100	95.00	19.5	100	91	500	92.40		100	82	100	82.00
0440	111500	04001	200	190	1300	95.00	19.5	100	79	600	90.16				100	82.00
0440	111600	04001	100	96	1400	95.07			89	700	90.00		100	75	200	78.50
0824	010876	04010	100	92	1500	94.86				700	90.00				200	78.50
0824	010976	04010	100	96	1600	94.93	19.5	100	89	800	89.87				200	78.50
0824	011076	04010	200	192	1800	95.05				800	89.87				200	78.50
0824	011176	04010	100	91	1900	94.84				800	89.87				200	78.50
0768	011376	04001	100	93	2000	94.75				800	89.87				200	78.50
0768	011476	04001	100	98	2100	94.90				800	89.87				200	78.50
0768	011676	04001	100	89	2200	94.63	19.5	100	91	900	90.00				200	78.50
0768	011776	04001	200	178	2400	94.16				900	90.00				200	78.50
0882	011976	04030	200	186	2600	94.07				900	90.00				200	78.50
0882	012076	04030	100	86	2700	93.77				900	90.00				200	78.50
0882	012176	04030	200	186	2900	93.72				900	90.00				200	78.50
0882	012276	04030	100	96	3000	93.80	19.5	100	79	1000	88.90				200	78.50
0882	012376	04030			3000	93.80	19.5	100	90	1100	89.00		100	83	300	80.00
0882	012476	04030	200	186	3200	93.75				1100	89.00				300	80.00
0882	012576	04030			3200	93.75				1100	89.00		100	67	400	76.75
0845	012676	04055	100	92	3300	93.69				1100	89.00				400	76.75
0845	012776	04055	100	90	3400	93.58	19.5	100	76	1200	87.91				400	76.75
0845	012876	04055	100	85	3500	93.34				1200	87.91				400	76.75
0845	013076	04055	100	90	3600	93.25	19.5	100	86	1300	87.76				400	76.75
0845	013176	04055	200	170	3800	92.81				1300	87.76				400	76.75
0982	020276	33020	200	176	4000	92.57	19.5			1300	87.76				400	76.75
0982	020376	33020	100	86	4100	92.41	19.5			1300	87.76				400	76.75
0982	020476	33020	100	71	4200	91.90	19.5			1300	87.76				400	76.75
0982	020576	33020	200	159	4400	91.34	19.5			1300	87.76				400	76.75
0918	020876	09050	100	90	4500	91.31				1300	87.76				400	76.75
	021776	08888			4500	91.31	19.5			1300	87.76				400	76.75
1198	030776	09055	200	168	4700	91.00	19.0	100	76	1400	86.92				400	76.75
1405	032176	58040	100	56	4800	90.27				1400	86.92				400	76.75
1727	040476	58005	200	155	5000	89.76				1400	86.92				400	76.75
1986	041176	09055	200	172	5200	89.61				1400	86.92				400	76.75
2119	042576	58040	200	168	5400	89.40				1400	86.92				400	76.75
2478	043076	09055	100	82	5500	89.27				1400	86.92				400	76.75
2478	050176	09055	200	186	5700	89.40				1400	86.92				400	76.75
2255	050276	58005	100	94	5800	89.48				1400	86.92				400	76.75
2411	050876	58070	100	89	5900	89.47				1400	86.92				400	76.75
2620	051576	32070	500	346	6400	87.89				1400	86.92				400	76.75
2655	051676	32070	200	128	6600	87.16				1400	86.92				400	76.75
2744	052376	58030	200	176	6800	87.19				1400	86.92				400	76.75
2972	052976	58040	100	86	6900	87.17				1400	86.92				400	76.75
2972	053076	58040	200	181	7100	87.26				1400	86.92				400	76.75
3032	060576	31025	500	440	7600	87.31				1400	86.92				400	76.75
3085	060676	58005	500	447	8100	87.44				1400	86.92				400	76.75
3375	061376	49070	100	88	8200	87.45				1400	86.92				400	76.75
3375	061376	49070	100	93	8300	87.51				1400	86.92				400	76.75
3375	061376	49070	100	92	8400	87.57				1400	86.92				400	76.75
3375	061376	49070	100	96	8500	87.67				1400	86.92				400	76.75
3375	061376	49070	100	90	8600	87.69				1400	86.92				400	76.75
3378	061976	58030	300	281	8900	87.89				1400	86.92				400	76.75
3378	062076	58030	100	99	9000	88.02				1400	86.92				400	76.75
3946	062476	09055	100	93	9100	88.07				1400	86.92				400	76.75
3946	062576	09055	100	94	9200	88.14				1400	86.92		100	71	500	75.60

CONTINUED NEXT FRAME.....

E14

E14

58-06600 ROST HENRY F CLASS 2 \*\*\*\*\*ATA-CODES\*\*\*\*\*16-YARDS\*\*\*\*\*HANDICAP\*\*\*\*\*DOUBLES\*\*\*\*\*YEAR\*\*\*\*  
 1521 50 CEDAR ST STATUS 1 0 \* \* \* 10200.8620 2900.8324 1900.7389 1974  
 CASPER WYOMING YARDAGE 20.0 10750.8846 2300.8386 1000.7450 1975  
 82601 PAID 13400.8958 2800.8814 1000.7780 1976

SHOOT REPT DATE LOC 16YDS-SHOT-BRK. CURRENT Y-T-D SHOT--PCT. HDCP.YDS -SHOT-BRK. SHOT--PCT.-EARN DBLS-SHOT-BRK.--SHOT--PCT. CURRENT Y-T-D SHOT--PCT.		
3946 062676 09055 200 185 9400 88.23	1400 86.92	500 75.60
3946 062776 09055 9400 88.23	1500 86.66	600 75.33
3797 070276 58005 100 90 9500 88.25	1600 86.56	600 75.33
3797 070376 58005 200 183 9700 88.31	1600 86.56	600 75.33
3797 070476 58005 9700 88.31	1700 87.11	700 76.42
3776 071076 32005 200 173 9900 88.28	1700 87.11	700 76.42
3929 071176 58030 200 185 10100 88.36	1700 87.11	700 76.42
4084 071876 58040 200 189 10300 88.48	1800 87.38	700 76.42
4244 072376 58025 100 85 10400 88.45	1900 87.68	800 76.87
4244 072476 58025 100 97 10500 88.53	2000 87.95	800 76.87
4244 072576 58025 100 94 10600 88.58	2000 87.95	800 76.87
4417 080176 58040 200 190 10800 88.70	2100 88.23	800 76.87
4707 080776 31025 200 183 11000 88.75	2100 88.23	900 77.00
5210 080876 58045 200 181 11200 88.78	2200 88.40	900 77.00
4833 081476 58005 200 191 11400 88.90	2200 88.40	900 77.00
4833 081576 58005 11400 88.90	2300 88.34	900 77.00
4833 081576 58005 11400 88.90	2400 88.54	900 77.00
4873 082176 31100 200 180 11600 88.92	2400 88.54	1000 77.80
4873 082276 31100 100 91 11700 88.94	2400 88.54	1000 77.80
4965 082876 58030 1000 940 12700 89.33	2400 88.54	1000 77.80
5141 090476 58040 100 95 12800 89.38	2500 88.60	1000 77.80
5141 090576 58040 200 194 13000 89.50	2500 88.60	1000 77.80
5141 090676 58040 13000 89.50	2700 88.29	1000 77.80
5408 091976 58005 200 185 13200 89.54	2700 88.29	1000 77.80
5472 092676 58030 200 185 13400 89.58	2800 88.14	1000 77.80

58-06601 ROTHENBUEHLER, T G CLASS 2 \*\*\*\*\*ATA-CODES\*\*\*\*\*16-YARDS\*\*\*\*\*HANDICAP\*\*\*\*\*DOUBLES\*\*\*\*\*YEAR\*\*\*\*  
 506 S RICHARD STATUS 4 1974  
 GILLETTE, WY YARDAGE 22.0 1975  
 82716 PAID 200.7900 100.7700 1976

SHOOT REPT DATE LOC 16YDS-SHOT-BRK. CURRENT Y-T-D SHOT--PCT. HDCP.YDS -SHOT-BRK. SHOT--PCT.-EARN DBLS-SHOT-BRK.--SHOT--PCT. CURRENT Y-T-D SHOT--PCT.		
5409 091976 58015 200 158 200 79.00	22.0 100 77	100 77.00

58-06604 ROME JERRY D CLASS 2 \*\*\*\*\*ATA-CODES\*\*\*\*\*16-YARDS\*\*\*\*\*HANDICAP\*\*\*\*\*DOUBLES\*\*\*\*\*YEAR\*\*\*\*  
 BOX 14 STATUS 3 400.8675 300.7966 1974  
 DUBOIS WYOMING YARDAGE 21.0 600.8866 500.8060 100.6700 1975  
 82513 PAID 2100.9028 1700.8282 200.5550 1976

SHOOT REPT DATE LOC 16YDS-SHOT-BRK. CURRENT Y-T-D SHOT--PCT. HDCP.YDS -SHOT-BRK. SHOT--PCT.-EARN DBLS-SHOT-BRK.--SHOT--PCT. CURRENT Y-T-D SHOT--PCT.		
0882 012176 04030 200 188 200 94.00	100 86.00	
0882 012276 04030 100 87 300 91.66	21.0 100 86	100 86.00
0845 012676 04055 100 88 400 90.75	21.0 100 84	200 85.00
0845 012776 04055 100 97 500 92.00	21.0 100 87	300 85.66
0845 012876 04055 100 96 600 92.66	21.0 100 90	400 86.75
0845 013076 04055 100 95 700 93.00	21.0 100 91	500 87.60
0845 020176 04055 200 189 900 93.33	21.0 100 89	600 87.83
0982 020376 33020 100 92 1000 93.20	21.0 100 90	700 88.14
0982 020476 33020 100 86 1100 92.54	21.0 100 84	800 87.62
0982 020576 33020 200 184 1300 92.46	21.0 100 83	900 87.11
0982 020876 33020 1300 92.46	21.0 100 87	1000 87.10
1334 031276 52045 100 89 1400 92.21	21.0 100 75	1100 86.00
1334 031376 52045 100 86 1500 91.80		1100 86.00
1334 031376 52045 100 75 1600 90.75	21.0 100 71	1200 84.75
1334 031476 52045 1600 90.75	21.0 100 57	1300 82.61
		200 111 200 55.50

CONTINUED NEXT FRAME.....

F14

58-06604 ROME JERRY D CLASS 2 \*\*\*\*\*ATA-CODES\*\*\*\*\*16-YARDS\*\*\*\*\*HANDICAP\*\*\*\*\*DOUBLES\*\*\*\*\*YEAR\*\*\*\*  
 BOX 14 STATUS 3 400.8675 300.7966 1974  
 DUBOIS WYOMING YARDAGE 21.0 600.8866 500.8060 100.6700 1975

F14

58-06604 ROME JERRY D CLASS 2 \*\*\*\*\*ATA-CODES\*\*\*\*\*16-YARDS\*\*\*\*\*HANDICAP\*\*\*\*\*DOUBLES\*\*\*\*\*YEAR\*\*\*\*  
 BOX 14 STATUS 3 400.8675 300.7966 1974  
 DUBOIS WYOMING YARDAGE 21.0 600.8866 500.8060 100.6700 1975  
 82513 PAID 2100.9028 1700.8282 200.5550 1976

SHOOT REPT DATE	LOC	16YDS-SHOT-BRK.	CURRENT	Y-T-D	SHOT--PCT.	HDCP.YDS	-SHOT-BRK.	SHOT--PCT.	-EARN	DBLS-SHOT-BRK.	--SHOT--PCT.
1405 032176	58040	200 181		1800	90.72	21.0	100 79	1400	82.35		200 55.50
2262 042976	33005			1800	90.72	21.0	100 84	1500	82.46		200 55.50
2262 043076	33005	100 89		1900	90.63	21.0	100 84	1600	82.56		200 55.50
2262 050176	33005	200 174		2100	90.28			1600	82.56		200 55.50
2262 050276	33005			2100	90.28	21.0	100 87	1700	82.82		200 55.50

58-06833 SASSE, H C CLASS 2 \*\*\*\*\*ATA-CODES\*\*\*\*\*16-YARDS\*\*\*\*\*HANDICAP\*\*\*\*\*DOUBLES\*\*\*\*\*YEAR\*\*\*\*  
 BOX 127 STATUS 4 1974  
 MORAN, WY YARDAGE 22.0 100.7000 100.7800 100.6100 1975  
 83013 PAID 100.7000 100.7800 100.6100 1976

SHOOT REPT DATE	LOC	16YDS-SHOT-BRK.	CURRENT	Y-T-D	SHOT--PCT.	HDCP.YDS	-SHOT-BRK.	SHOT--PCT.	-EARN	DBLS-SHOT-BRK.	--SHOT--PCT.
3597 062776	58025	100 70		100	70.00	22.0	100 78	100	78.00	100 61	100 61.00

58-06836 SCHIERS ERNEST E CLASS 2 \*\*\*\*\*ATA-CODES\*\*\*\*\*16-YARDS\*\*\*\*\*HANDICAP\*\*\*\*\*DOUBLES\*\*\*\*\*YEAR\*\*\*\*  
 BOX 162 STATUS 3 1974  
 JACKSON WYO YARDAGE 21.0 900.9111 800.8187 200.7100 1975  
 83001 PAID 600.9216 500.8660 400.7225 1976

SHOOT REPT DATE	LOC	16YDS-SHOT-BRK.	CURRENT	Y-T-D	SHOT--PCT.	HDCP.YDS	-SHOT-BRK.	SHOT--PCT.	-EARN	DBLS-SHOT-BRK.	--SHOT--PCT.
0751 011876	16080	100 94		100	94.00	21.0	100 75	100	75.00		
3597 062676	58025	100 93		200	93.50	21.0	100 90	200	82.50	100 65	100 65.00
3597 062776	58025	100 80		300	89.00	21.0	100 90	300	85.00	100 67	200 66.00
3797 070276	58005	100 95		400	90.50	21.0	100 91	400	86.50	100 80	300 70.66
3797 070376	58005	200 191		600	92.16			400	86.50		300 70.66
3797 070476	58005			600	92.16	21.0	100 87	500	86.60	100 77	400 72.25

58-06837 SCHILLING, GERALD L. CLASS 2 \*\*\*\*\*ATA-CODES\*\*\*\*\*16-YARDS\*\*\*\*\*HANDICAP\*\*\*\*\*DOUBLES\*\*\*\*\*YEAR\*\*\*\*  
 BOX 195 STATUS 4 1974  
 EVANSVILLE, WYO YARDAGE 22.0 700.8371 300.6333 1975  
 82636 PAID 700.8371 300.6333 1976

SHOOT REPT DATE	LOC	16YDS-SHOT-BRK.	CURRENT	Y-T-D	SHOT--PCT.	HDCP.YDS	-SHOT-BRK.	SHOT--PCT.	-EARN	DBLS-SHOT-BRK.	--SHOT--PCT.
1405 032176	58040	200 164		200	82.00						
2119 042576	58040	200 173		400	84.25						
2972 052976	58040	100 74		500	82.20	22.0	100 60	100	60.00		
2972 053076	58040	200 175		700	83.71			100	60.00		
2972 053176	58040			700	83.71	22.0	200 130	300	63.33		

58-06838 SCHLICHTING MERVIN C CLASS 2 \*\*\*\*\*ATA-CODES\*\*\*\*\*16-YARDS\*\*\*\*\*HANDICAP\*\*\*\*\*DOUBLES\*\*\*\*\*YEAR\*\*\*\*  
 722 50 6TH STATUS 3 1974  
 DOUGLAS WYO YARDAGE 21.0 600.8950 800.8450 200.6500 1975  
 82633 PAID 400.8325 200.7500 100.4100 1976

SHOOT REPT DATE	LOC	16YDS-SHOT-BRK.	CURRENT	Y-T-D	SHOT--PCT.	HDCP.YDS	-SHOT-BRK.	SHOT--PCT.	-EARN	DBLS-SHOT-BRK.	--SHOT--PCT.
1405 032176	58040	200 163		200	81.50	22.0	100 81	100	81.00	100 41	100 41.00
2119 042576	58040	200 170		400	83.25	22.0	100 69	200	75.00		100 41.00
042676	07777			400	83.25	22.0		200	75.00	1.0-	100 41.00

G14

58-06850 SCHNEIDER LESLIE N CLASS 2 \*\*\*\*\*ATA-CODES\*\*\*\*\*16-YARDS\*\*\*\*\*HANDICAP\*\*\*\*\*DOUBLES\*\*\*\*\*YEAR\*\*\*\*

G14

58-06850 SCHNEIDER LESLIE N CLASS 2 \*\*\*\*\*ATA-CODES\*\*\*\*\*16-YARDS\*\*\*\*\*HANDICAP\*\*\*\*\*DOUBLES\*\*\*\*\*YEAR\*\*\*\*  
 STAR RT. 2 W. 64 STATUS 3 1000.8440 650.8323 400.8225 1974  
 ROCK SPRINGS, WYO. YARDAGE 22.5 2100.9266 1000.8120 1100.8109 1975  
 82901 PAID 3200.9475 1200.8758 600.8900 1976

SHOOT REPT	DATE	LOC	16YDS-SHOT	CURRENT SHOT-BRK.	Y-T-D SHOT--PCT.	HDCP.YDS	CURRENT SHOT-BRK.	Y-T-D SHOT--PCT.	-EARN	DBLS-SHOT-BRK.	Y-T-D SHOT--PCT.
2255	050176	58005	100	84	100	84.00	21.5	100	59	100	80.00
2255	050276	58005	100	96	200	90.00	21.5	100	89	200	80.00
3085	060676	58005	100	87	300	89.00				100	80.00
3327	061376	58040			300	89.00	21.5	300	273	200	86.33
3378	061976	58030	300	276	600	90.50				200	86.33
3378	062076	58030	100	96	700	91.28	21.5	100	94	100	87.50
4098	062776	58070	1000	949	1700	93.41				100	87.50
3797	070376	58005	200	193	1900	93.73				100	87.50
3797	070476	58005			1900	93.73	21.5	100	92	100	88.00
4244	072476	58025	100	98	2000	93.95	21.5	100	91	500	88.00
4244	072576	58025	100	90	2100	93.76	21.5	100	92	500	88.00
4781	082276	58050	100	93	2200	93.72	21.5	100	92	100	89.00
4965	082876	58030	1000	970	3200	94.75				100	89.00
5141	090676	58040			3200	94.75	21.5	200	169	600	89.00
	100176	08888			3200	94.75	21.5			600	89.00

58-06855 SCHNITKER JACK CLASS 2 \*\*\*\*\*ATA-CODES\*\*\*\*\*16-YARDS\*\*\*\*\*HANDICAP\*\*\*\*\*DOUBLES\*\*\*\*\*YEAR\*\*\*\*  
 51 CORTHELL RD STATUS 3 \* \* \* \* 700.8071 800.7662 1974  
 LARAMIE WYO YARDAGE 20.0 700.8714 800.8325 1975  
 82070 PAID 100.6900 1976

SHOOT REPT	DATE	LOC	16YDS-SHOT	CURRENT SHOT-BRK.	Y-T-D SHOT--PCT.	HDCP.YDS	CURRENT SHOT-BRK.	Y-T-D SHOT--PCT.	-EARN	DBLS-SHOT-BRK.	Y-T-D SHOT--PCT.
2972	053176	58040			20.0	100	69		100	69.00	

58-06882 SCHREINER RON CLASS 2 \*\*\*\*\*ATA-CODES\*\*\*\*\*16-YARDS\*\*\*\*\*HANDICAP\*\*\*\*\*DOUBLES\*\*\*\*\*YEAR\*\*\*\*  
 1816 E 19 W STATUS 3 \* \* \* \* 300.9733 100.6900 1974  
 CHEYENNE WYO YARDAGE 21.0 300.9333 100.9200 1975  
 82001 PAID 400.9325 100.9400 1976

SHOOT REPT	DATE	LOC	16YDS-SHOT	CURRENT SHOT-BRK.	Y-T-D SHOT--PCT.	HDCP.YDS	CURRENT SHOT-BRK.	Y-T-D SHOT--PCT.	-EARN	DBLS-SHOT-BRK.	Y-T-D SHOT--PCT.
3085	060676	58005	200	184	200	92.00					
3797	070376	58005	200	189	400	93.25					
3797	070476	58005			400	93.25	21.0	100	94	100	94.00

58-06885 SCHUPPE DENNIS CLASS 2 \*\*\*\*\*ATA-CODES\*\*\*\*\*16-YARDS\*\*\*\*\*HANDICAP\*\*\*\*\*DOUBLES\*\*\*\*\*YEAR\*\*\*\*  
 1354 WEST B STATUS 3 3800.9347 2100.8409 900.6266 1974  
 TORRINGTON WY YARDAGE 22.0 2200.9347 2100.8409 900.6266 1975  
 82240 PAID 3800.9347 2100.8409 900.6266 1976

SHOOT REPT	DATE	LOC	16YDS-SHOT	CURRENT SHOT-BRK.	Y-T-D SHOT--PCT.	HDCP.YDS	CURRENT SHOT-BRK.	Y-T-D SHOT--PCT.	-EARN	DBLS-SHOT-BRK.	Y-T-D SHOT--PCT.
0684	122875	58070	100	79	100	79.00	22.0	100	47	100	60.00
1314	031476	09085	100	90	200	84.50	22.0	100	88	100	56.00
1405	032176	58040	200	183	400	88.00	22.0	100	80	200	56.00
1448	032876	32057	100	91	500	88.60	22.0	100	72	100	62.66
1727	040476	58005	200	179	700	88.85	22.0	100	87	100	55.75
1728	041176	58070	100	91	800	89.12	22.0	100	81	300	55.75
1905	041876	09085	100	90	900	89.22	22.0	100	83	400	55.75
2119	042576	58040	200	192	1100	90.45	22.0	100	84	100	57.40
2255	050176	58005	100	90	1200	90.41	22.0	100	83	500	57.40
2255	050276	58005	100	93	1300	90.61	22.0	100	86	500	57.40
	051976	07777			1300	90.61	22.0			500	57.40
3327	061376	58040			1300	90.61	21.0	300	265	100	57.40
3797	070276	58005	100	91	1400	90.64	21.0	100	91	500	57.40
3797	070376	58005	200	186	1600	90.93				100	57.83
3797	070476	58005			1600	90.93	21.0	100	93	600	57.83
										700	60.42

CONTINUED NEXT FRAME.....

H14

58-06885 SCHUPPE DENNIS

CLASS 2 \*\*\*\*\*ATA-CODES\*\*\*\*\*16-YARDS\*\*\*\*\*HANDICAP\*\*\*\*\*DOUBLES\*\*\*\*\*YEAR\*\*\*\*

H14

58-06885 SCHUPPE DENNIS CLASS 2 \*\*\*\*\*ATA-CODES\*\*\*\*\*16-YARDS\*\*\*\*\*HANDICAP\*\*\*\*\*DOUBLES\*\*\*\*\*YEAR\*\*\*\*  
 1354 WEST B STATUS 3 1974  
 TORRINGTON WY YARDAGE 22.0 1975  
 82240 PAID 3800.9347 2100.8409 900.6266 1976

SHOOT	REPT	DATE	LOC	16YDS-SHOT-BRK.	CURRENT	Y-T-D	SHOT--PCT.	HDCP.YDS	-SHOT-BRK.	SHOT--PCT.	-EARN	DBLS-SHOT-BRK.	--SHOT--PCT.
	3929	071176	58030	200	193		1800 91.55	21.0	100	96	1600 83.50	1.0	100 74 800 62.12
	4084	071876	58040	200	183		2000 91.55	22.0	100	88	1700 83.76		800 62.12
	4417	080176	58040	200	193		2200 92.00	22.0	100	90	1800 84.11	100 67	900 62.66
	4713	080876	58030	200	187		2400 92.12	22.0	100	84	1900 84.10		900 62.66
	4654	081576	32005	100	94		2500 92.20				1900 84.10		900 62.66
	4750	082276	32057	100	96		2600 92.34	22.0	100	77	2000 83.75		900 62.66
	4965	082876	58030	1000	955		3600 93.22				2000 83.75		900 62.66
	5472	092676	58030	200	196		3800 93.47	22.0	100	91	2100 84.09		900 62.66

58-06900 SCHWINN, IGNAZ II CLASS 2 \*\*\*\*\*ATA-CODES\*\*\*\*\*16-YARDS\*\*\*\*\*HANDICAP\*\*\*\*\*DOUBLES\*\*\*\*\*YEAR\*\*\*\*  
 BLUE HOLES RANCH STATUS 4 1974  
 DUBOIS, WYO YARDAGE 22.0 1975  
 82513 PAID 200.6100 1976

SHOOT	REPT	DATE	LOC	16YDS-SHOT-BRK.	CURRENT	Y-T-D	SHOT--PCT.	HDCP.YDS	-SHOT-BRK.	SHOT--PCT.	-EARN	DBLS-SHOT-BRK.	--SHOT--PCT.
	1405	032176	58040	200	122		200 61.00						

58-06905 SCOTT, PAUL L. CLASS 2 \*\*\*\*\*ATA-CODES\*\*\*\*\*16-YARDS\*\*\*\*\*HANDICAP\*\*\*\*\*DOUBLES\*\*\*\*\*YEAR\*\*\*\*  
 235 AMORRETTI STATUS 4 1974  
 LANDER, WY YARDAGE 22.5 1975  
 82520 PAID 800.9612 300.9233 100.8700 1976

SHOOT	REPT	DATE	LOC	16YDS-SHOT-BRK.	CURRENT	Y-T-D	SHOT--PCT.	HDCP.YDS	-SHOT-BRK.	SHOT--PCT.	-EARN	DBLS-SHOT-BRK.	--SHOT--PCT.
	3085	060676	58005	500	479		500 95.80						
	4191	072576	58050	100	96		600 95.83	22.5	100	91	100 91.00		
	4780	082176	58025	100	99		700 96.28	22.5	100	96	200 93.50	.5	100 87 100 87.00
	4780	082276	58025	100	95		800 96.12	22.5	100	90	300 92.33		100 87.00

58-06910 SCUTT HARRY L CLASS 2 \*\*\*\*\*ATA-CODES\*\*\*\*\*16-YARDS\*\*\*\*\*HANDICAP\*\*\*\*\*DOUBLES\*\*\*\*\*YEAR\*\*\*\*  
 1340 HAZELWOOD STATUS 3 \* \* \* \* 600.9533 400.9100 600.8350 1974  
 CASPER WYOMING YARDAGE 22.5 200.9450 500.9120 900.8344 1975  
 82601 PAID 700.9428 400.8600 150.8200 1976

SHOOT	REPT	DATE	LOC	16YDS-SHOT-BRK.	CURRENT	Y-T-D	SHOT--PCT.	HDCP.YDS	-SHOT-BRK.	SHOT--PCT.	-EARN	DBLS-SHOT-BRK.	--SHOT--PCT.
	0085	100500	58040	200	193		200 96.50	22.0	100	86	100 86.00	100 80	100 80.00
	1405	032176	58040	200	182		400 93.75	22.0	100	92	200 89.00	.5	100 80.00
	1405	032176	58040	200	189		600 94.00	22.0	100	77	300 85.00		100 80.00
	2972	052976	58040	100	96		700 94.28	22.0	100	89	400 86.00	50 43	150 82.00

58-06911 SENSTOCK MORRIS D CLASS 2 \*\*\*\*\*ATA-CODES\*\*\*\*\*16-YARDS\*\*\*\*\*HANDICAP\*\*\*\*\*DOUBLES\*\*\*\*\*YEAR\*\*\*\*  
 PO BOX 307 STATUS 3 R \* \* \* 800.9625 900.8411 700.8714 1974  
 ROCK SPCS WYO YARDAGE 27.0 1300.9515 1700.8305 500.8700 1975  
 82901 PAID 700.9785 700.9057 200.7000 1976

SHOOT	REPT	DATE	LOC	16YDS-SHOT-BRK.	CURRENT	Y-T-D	SHOT--PCT.	HDCP.YDS	-SHOT-BRK.	SHOT--PCT.	-EARN	DBLS-SHOT-BRK.	--SHOT--PCT.
	0982	020576	33020	200	196		200 98.00	27.0	100	84	100 84.00		
	2255	050276	58005				200 98.00	27.0	100	87	200 85.50		
	3797	070376	58005	200	196		400 98.00				200 85.50		
	3797	070476	58005				400 98.00	27.0	100	93	300 88.00	100 87	100 87.00
	4244	072476	58025				400 98.00	27.0	100	91	400 88.75		100 87.00
	4244	072576	58025				400 98.00	27.0	100	95	500 90.00		100 87.00
	5275	080676	09055	100	95		500 97.40	27.0	100	88	600 89.66	100 53	200 70.00
	5275	080776	09055	100	100		600 97.83	27.0	100	96	700 90.57	.5	200 70.00
	5275	080876	09055	100	98		700 97.85				700 90.57		200 70.00

I14

58-06912 SEITH CARL E CLASS 2 \*\*\*\*\*ATA-CODES\*\*\*\*\*16-YARDS\*\*\*\*\*HANDICAP\*\*\*\*\*DOUBLES\*\*\*\*\*YEAR\*\*\*\*  
 BOX 722 STATUS 3 600.8516 700.7114 1974  
 RAWLINS WYO YARDAGE 20.0 500.8160 500.6960 1975



114

58-06912 SEITH CARL E CLASS 2 \*\*\*\*\*ATA-CODES\*\*\*\*\*16-YARDS\*\*\*\*\*HANDICAP\*\*\*\*\*DOUBLES\*\*\*\*\*YEAR\*\*\*\*  
 BOX 722 STATUS 3 600.8516 700.7114 1974  
 RAWLINS WYO YARDAGE 20.0 500.8160 500.6960 1975  
 82301 PAID 200.8250 200.7800 1976

SHOOT REPT DATE	LOC	16YDS-SHOT-BRK.	CURRENT	Y-T-D	SHOT--PCT.	HDCP.YDS	-SHOT-BRK.	SHOT--PCT.	-EARN	DBLS-SHOT-BRK.	--SHOT--PCT.
4191 072576	58050	100 81		100 81.00		20.0	100 78	100 78.00			
4781 082276	58050	100 84		200 82.50		20.0	100 78	200 78.00			

58-06913 SELLS, DONALD R. CLASS 2 \*\*\*\*\*ATA-CODES\*\*\*\*\*16-YARDS\*\*\*\*\*HANDICAP\*\*\*\*\*DOUBLES\*\*\*\*\*YEAR\*\*\*\*  
 1108 WESTWOOD DR. STATUS 3 1300.8623 800.7000 1974  
 RIVERTON WY YARDAGE 20.0 1975  
 82501 PAID 1976

SHOOT REPT DATE	LOC	16YDS-SHOT-BRK.	CURRENT	Y-T-D	SHOT--PCT.	HDCP.YDS	-SHOT-BRK.	SHOT--PCT.	-EARN	DBLS-SHOT-BRK.	--SHOT--PCT.
2119 042576	58040	200 167		200 83.50							
2972 052976	58040	100 88		300 85.00		22.0	100 78	100 78.00			
4084 071876	58040	200 165		500 84.00		22.0	100 67	200 72.50			
4244 072476	58025	100 85		600 84.16		22.0	100 64	300 69.66			
4244 072576	58025	100 84		700 84.14		22.0	100 58	400 66.75			
5210 080876	58045	200 181		900 85.55		22.0	100 67	500 66.80			
4780 082176	58025	100 88		1000 85.80		22.0	100 75	600 68.16			
4780 082276	58025	100 89		1100 86.09				600 68.16			
5296 091876	58025	100 87		1200 86.16		22.0	100 78	700 69.57			
5296 091976	58025	100 87		1300 86.23		22.0	100 73	800 70.00			
0000 100676	07777			1300 86.23		22.0		800 70.00	2.0-		

58-06915 SHADRICK DAVID CLASS 2 \*\*\*\*\*ATA-CODES\*\*\*\*\*16-YARDS\*\*\*\*\*HANDICAP\*\*\*\*\*DOUBLES\*\*\*\*\*YEAR\*\*\*\*  
 930 8TH ST STATUS 1 \*\*\*\*\* 1700.9370 2000.8950 1500.8613 1974  
 RAWLINS WYO YARDAGE 25.5 3100.9487 1700.8541 1600.8937 1975  
 82301 PAID 2000.9530 1400.8942 1150.8634 1976

SHOOT REPT DATE	LOC	16YDS-SHOT-BRK.	CURRENT	Y-T-D	SHOT--PCT.	HDCP.YDS	-SHOT-BRK.	SHOT--PCT.	-EARN	DBLS-SHOT-BRK.	--SHOT--PCT.
1727 040476	58005					24.5	100 87	100 87.00			
1728 041176	58070	100 92		100 92.00		24.5	100 72	200 79.50		100 82	100 82.00
2119 042576	58040	200 182		300 91.33		24.5	100 82	300 80.33		100 77	200 79.50
2972 052976	58040	100 97		400 92.75		24.5	100 95	400 84.00		50 39	250 79.20
2972 053076	58040	200 181		600 92.00				400 84.00		100 91	350 82.57
2972 053176	58040			600 92.00		24.5	200 187	600 87.16	1.0		350 82.57
3381 060576	09045	200 195		800 93.37				600 87.16			350 82.57
3381 060676	09045			800 93.37		25.5	100 91	700 87.71		100 89	450 84.00
3378 061976	58030	300 292		1100 94.45				700 87.71			450 84.00
3378 062076	58030	100 98		1200 94.75		25.5	100 95	800 88.62		100 87	550 84.54
3503 062776	58050	100 95		1300 94.76		25.5	100 88	900 88.55		100 90	650 85.38
3797 070276	58005	100 94		1400 94.71		25.5	100 93	1000 89.00		100 85	750 85.33
3797 070376	58005	200 192		1600 94.87				1000 89.00			750 85.33
3797 070476	58005			1600 94.87		25.5	100 94	1100 89.45		100 89	850 85.76
4084 071876	58040	200 192		1800 95.00		25.5	100 93	1200 89.75		100 83	950 85.47
4191 072576	58050	100 97		1900 95.10		25.5	100 95	1300 90.15		100 96	1050 86.47
4781 082276	58050	100 99		2000 95.30		25.5	100 80	1400 89.42		100 85	1150 86.34

58-06925 SHARP DON E CLASS 2 \*\*\*\*\*ATA-CODES\*\*\*\*\*16-YARDS\*\*\*\*\*HANDICAP\*\*\*\*\*DOUBLES\*\*\*\*\*YEAR\*\*\*\*  
 109 OVERLAND TRAIL STATUS 3 300.7666 300.6433 1974  
 GILLETTE WYO YARDAGE 18.0 600.8016 300.7533 1975  
 82716 PAID 800.8575 300.7533 1976

SHOOT REPT DATE	LOC	16YDS-SHOT-BRK.	CURRENT	Y-T-D	SHOT--PCT.	HDCP.YDS	-SHOT-BRK.	SHOT--PCT.	-EARN	DBLS-SHOT-BRK.	--SHOT--PCT.
0085 100500	58040	200 182		200 91.00							
1513 032876	49005	200 164		400 86.50		22.0	100 66	100 66.00			
4190 072576	58015	200 162		600 84.66		22.0	100 76	200 71.00			
0000 081076	07777			600 84.66		22.0		200 71.00	2.0-		

CONTINUED NEXT FRAME.....

J14

58-06925 SHARP DON E CLASS 2 \*\*\*\*\*ATA-CODES\*\*\*\*\*16-YARDS\*\*\*\*\*HANDICAP\*\*\*\*\*DOUBLES\*\*\*\*\*YEAR\*\*\*\*  
 109 OVERLAND TRAIL STATUS 3 300.7666 300.6433 1974  
 GILLETTE WYO YARDAGE 18.0 600.8016 300.7533 1975  
 82716 PAID 800.8575 300.7533 1976

SHOOT REPT DATE	LOC	16YDS-SHOT-BRK.	CURRENT	Y-T-D	SHOT--PCT.	HDCP.YDS	-SHOT-BRK.	SHOT--PCT.	-EARN	DBLS-SHOT-BRK.	--SHOT--PCT.
0085 100500	58040	200 182		200 91.00							
1513 032876	49005	200 164		400 86.50		22.0	100 66	100 66.00			
4190 072576	58015	200 162		600 84.66		22.0	100 76	200 71.00			
0000 081076	07777			600 84.66		22.0		200 71.00	2.0-		

J14

58-06925 SHARP DON E CLASS 2 \*\*\*\*\*ATA-CODES\*\*\*\*\*16-YARDS\*\*\*\*\*HANDICAP\*\*\*\*\*DOUBLES\*\*\*\*\*YEAR\*\*\*\*  
 109 OVERLAND TRAIL STATUS 3 300.7666 1974  
 GILLETTE WYO YARDAGE 18.0 600.8016 300.6433 1975  
 82716 PAID 800.8575 300.7533 1976  
 SHOOT CURRENT Y-T-D CURRENT Y-T-D CURRENT Y-T-D  
 REPT DATE LOC 16YDS-SHOT-BRK. SHOT--PCT. HDCP.YDS -SHOT-BRK. SHOT--PCT.-EARN DBLS-SHOT-BRK.--SHOT--PCT.  
 0000 081076 07777 600 84.66 22.0 200 71.00 2.0-  
 4801 082276 58015 200 178 800 85.75 20.0 100 84 300 75.33

58-06930 SHARP JOHN E CLASS 2 \*\*\*\*\*ATA-CODES\*\*\*\*\*16-YARDS\*\*\*\*\*HANDICAP\*\*\*\*\*DOUBLES\*\*\*\*\*YEAR\*\*\*\*  
 109 OVERLAND TRAIL STATUS 3 700.8757 400.7650 1974  
 GILLETTE WYO YARDAGE 20.0 400.8675 100.8600 1975  
 82716 PAID 400.8775 200.7650 1976  
 SHOOT CURRENT Y-T-D CURRENT Y-T-D CURRENT Y-T-D  
 REPT DATE LOC 16YDS-SHOT-BRK. SHOT--PCT. HDCP.YDS -SHOT-BRK. SHOT--PCT.-EARN DBLS-SHOT-BRK.--SHOT--PCT.  
 0085 100500 58040 200 182 200 91.00 20.0 100 82 100 82.00  
 4190 072576 58015 200 169 400 87.75 20.0 100 71 200 76.50

58-06931 SHEPARDSON, DONALD D. CLASS 2 \*\*\*\*\*ATA-CODES\*\*\*\*\*16-YARDS\*\*\*\*\*HANDICAP\*\*\*\*\*DOUBLES\*\*\*\*\*YEAR\*\*\*\*  
 BOX 383 STATUS 4 300.8200 200.7700 1974  
 DUBOIS, WYO YARDAGE 22.0 300.8200 200.7700 1975  
 82513 PAID 300.8200 200.7700 1976  
 SHOOT CURRENT Y-T-D CURRENT Y-T-D CURRENT Y-T-D  
 REPT DATE LOC 16YDS-SHOT-BRK. SHOT--PCT. HDCP.YDS -SHOT-BRK. SHOT--PCT.-EARN DBLS-SHOT-BRK.--SHOT--PCT.  
 1405 032176 58040 200 160 200 80.00 22.0 100 69 100 69.00  
 3597 062676 58025 100 86 300 82.00 22.0 100 85 200 77.00

58-06943 SHOUP GERALD D JR CLASS 2 \*\*\*\*\*ATA-CODES\*\*\*\*\*16-YARDS\*\*\*\*\*HANDICAP\*\*\*\*\*DOUBLES\*\*\*\*\*YEAR\*\*\*\*  
 PO BOX 442 STATUS 3 1200.9191 1100.8636 200.8350 1974  
 GREEN RIVER WYO YARDAGE 22.0 200.8400 1975  
 82935 PAID 200.8400 1976  
 SHOOT CURRENT Y-T-D CURRENT Y-T-D CURRENT Y-T-D  
 REPT DATE LOC 16YDS-SHOT-BRK. SHOT--PCT. HDCP.YDS -SHOT-BRK. SHOT--PCT.-EARN DBLS-SHOT-BRK.--SHOT--PCT.  
 1334 031376 52045 100 90 100 90.00  
 1334 031376 52045 100 78 200 84.00

58-06970 SIEBERT QUINTIN G CLASS 2 \*\*\*\*\*ATA-CODES\*\*\*\*\*16-YARDS\*\*\*\*\*HANDICAP\*\*\*\*\*DOUBLES\*\*\*\*\*YEAR\*\*\*\*  
 509 IVINSON AVE STATUS 3 R \* \* \* 2800.8642 2100.7961 100.3600 1974  
 LARAMIE WYOMING YARDAGE 20.5 2500.8084 900.7788 1975  
 82070 PAID 2200.8827 2300.8695 1976  
 SHOOT CURRENT Y-T-D CURRENT Y-T-D CURRENT Y-T-D  
 REPT DATE LOC 16YDS-SHOT-BRK. SHOT--PCT. HDCP.YDS -SHOT-BRK. SHOT--PCT.-EARN DBLS-SHOT-BRK.--SHOT--PCT.  
 0685 010300 04040 20.5 100 81 100 81.00  
 0101 101200 04040 100 90 100 90.00 20.0 100 89 200 85.00  
 0235 102600 04005 100 90 200 90.00 20.0 100 83 300 84.33  
 0410 110900 04040 100 88 300 89.33 300 84.33  
 0570 111400 04040 100 93 400 90.25 20.0 100 88 400 85.25 .5  
 0469 112300 04005 400 90.25 20.0 100 90 500 86.20  
 0469 112300 04005 400 90.25 20.0 100 92 600 87.16  
 0917 020776 04040 100 90 500 90.20 20.5 100 92 700 87.85  
 0949 021476 04001 500 90.20 20.0 100 78 800 86.62  
 0991 022276 04005 100 90 600 90.16 20.5 100 77 900 85.55  
 1105 022876 04030 600 90.16 20.5 100 83 1000 85.30  
 1257 031376 04040 100 95 700 90.85 20.5 100 88 1100 85.54  
 1612 031876 04030 100 90 800 90.75 20.5 100 84 1200 85.41  
 1612 032076 04030 200 178 1000 90.40 1200 85.41  
 1612 032176 04030 1000 90.40 20.5 100 90 1300 85.76  
 1440 032876 04005 100 87 1100 90.09 20.5 100 91 1400 86.14  
 1686 040476 04030 100 92 1200 90.25 20.5 100 94 1500 86.66  
 1729 041176 04040 100 91 1300 90.30 20.5 100 83 1600 86.43  
 3171 061376 04040 100 92 1400 90.42 20.5 100 94 1700 86.88  
 CONTINUED NEXT FRAME.....

K14

58-06970 SIEBERT QUINTIN G CLASS 2 \*\*\*\*\*ATA-CODES\*\*\*\*\*16-YARDS\*\*\*\*\*HANDICAP\*\*\*\*\*DOUBLES\*\*\*\*\*YEAR\*\*\*\*  
 509 IVINSON AVE STATUS 3 R \* \* \* 2800.8642 2100.7961 100.3600 1974  
 LARAMIE WYOMING YARDAGE 20.5 2500.8084 900.7788 1975  
 82070 PAID 2200.8827 2300.8695 1976

SHOOT REPT	DATE	LOC	16YDS-SHOT-BRK.	CURRENT	Y-T-D	SHOT--PCT.	HDCP.YDS	-SHOT-BRK.	Y-T-D	SHOT--PCT.	-EARN	DBLS-SHOT-BRK.	--SHOT--PCT.
3303	062076	04035	100	91	1500	90.46	20.5	100	85	1800	86.77		
3797	070276	58005	100	78	1600	89.68				1800	86.77		
3797	070376	58005	200	155	1800	88.33				1800	86.77		
3797	070476	58005			1800	88.33	20.5	100	84	1900	86.63		
	070676	08888			1800	88.33	20.5			1900	86.63		
4550	080776	04015	100	79	1900	87.84	20.5	100	82	2000	86.40		
4550	080876	04015	100	82	2000	87.55				2000	86.40		
5036	090576	04030			2000	87.55	20.5	100	87	2100	86.42		
5144	091276	04005	100	94	2100	87.85	20.5	100	94	2200	86.77		
5241	091976	04040	100	97	2200	88.27	20.5	100	91	2300	86.95		

58-06990 SIPE FRANKLIN CLASS 2 \*\*\*\*\*ATA-CODES\*\*\*\*\*16-YARDS\*\*\*\*\*HANDICAP\*\*\*\*\*DOUBLES\*\*\*\*\*YEAR\*\*\*\*  
 PO BOX 1601 STATUS 4 100.8600 100.7400 1974  
 GILLETTE WY YARDAGE 22.0 400.7625 200.4900 1975  
 82716 PAID 1976

SHOOT REPT	DATE	LOC	16YDS-SHOT-BRK.	CURRENT	Y-T-D	SHOT--PCT.	HDCP.YDS	-SHOT-BRK.	Y-T-D	SHOT--PCT.	-EARN	DBLS-SHOT-BRK.	--SHOT--PCT.
3425	062076	58015	200	163	200	81.50	22.0	100	42	100	42.00		
5409	091976	58015	200	142	400	76.25	22.0	100	56	200	49.00		

58-06992 SIPE, JEFF CLASS 2 \*\*\*\*\*ATA-CODES\*\*\*\*\*16-YARDS\*\*\*\*\*HANDICAP\*\*\*\*\*DOUBLES\*\*\*\*\*YEAR\*\*\*\*  
 BOX 1601 STATUS 4 S 200.8250 100.6000 1974  
 GILLETTE, WY YARDAGE 20.0 1975  
 82716 PAID 1976

SHOOT REPT	DATE	LOC	16YDS-SHOT-BRK.	CURRENT	Y-T-D	SHOT--PCT.	HDCP.YDS	-SHOT-BRK.	Y-T-D	SHOT--PCT.	-EARN	DBLS-SHOT-BRK.	--SHOT--PCT.
5409	091976	58015	200	165	200	82.50	22.0	100	60	100	60.00		

58-06995 SLAUGHTER WAYNE CLASS 2 \*\*\*\*\*ATA-CODES\*\*\*\*\*16-YARDS\*\*\*\*\*HANDICAP\*\*\*\*\*DOUBLES\*\*\*\*\*YEAR\*\*\*\*  
 GILLETTE WY STATUS 4 200.7350 100.7400 1974  
 YARDAGE 22.0 1975  
 1976

SHOOT REPT	DATE	LOC	16YDS-SHOT-BRK.	CURRENT	Y-T-D	SHOT--PCT.	HDCP.YDS	-SHOT-BRK.	Y-T-D	SHOT--PCT.	-EARN	DBLS-SHOT-BRK.	--SHOT--PCT.
5409	091976	58015	200	147	200	73.50	22.0	100	74	100	74.00		

58-07120 SMITH PETER F CLASS 2 \*\*\*\*\*ATA-CODES\*\*\*\*\*16-YARDS\*\*\*\*\*HANDICAP\*\*\*\*\*DOUBLES\*\*\*\*\*YEAR\*\*\*\*  
 BOX 248 STATUS 1 \* \* \* \* 200.8200 200.7800 1974  
 BEULAH WYOMING YARDAGE 20.0 400.8675 300.7433 300.6400 1975  
 82712 PAID 100.8800 1976

SHOOT REPT	DATE	LOC	16YDS-SHOT-BRK.	CURRENT	Y-T-D	SHOT--PCT.	HDCP.YDS	-SHOT-BRK.	Y-T-D	SHOT--PCT.	-EARN	DBLS-SHOT-BRK.	--SHOT--PCT.
0845	012976	04055	100	88	100	88.00							

58-07121 SMITH, RANDAL L. CLASS 2 \*\*\*\*\*ATA-CODES\*\*\*\*\*16-YARDS\*\*\*\*\*HANDICAP\*\*\*\*\*DOUBLES\*\*\*\*\*YEAR\*\*\*\*  
 226 RM 203A F.E. STATUS 4 100.6300 1974  
 CHEYENNE, WYO. YARDAGE 22.0 1975  
 82001 PAID 1976

SHOOT REPT	DATE	LOC	16YDS-SHOT-BRK.	CURRENT	Y-T-D	SHOT--PCT.	HDCP.YDS	-SHOT-BRK.	Y-T-D	SHOT--PCT.	-EARN	DBLS-SHOT-BRK.	--SHOT--PCT.
1727	040476	58005					22.0	100	63	100	63.00		

L14

L14

58-07125

SMITH STEVEN W  
2118 S RICHARD  
CASPER WYOMINGCLASS 2 \*\*\*\*\*ATA-CODES\*\*\*\*\*16-YARDS\*\*\*\*\*HANDICAP\*\*\*\*\*DOUBLES\*\*\*\*\*YEAR\*\*\*\*  
STATUS 3  
YARDAGE 21.5

82601 PAID

SHOOT REPT	DATE	LOC	16YDS-SHOT-BRK.	CURRENT	Y-T-D	HDCP.	YDS	-SHOT-BRK.	CURRENT	Y-T-D	-EARN	DBLS-SHOT-BRK.	Y-T-D
0085	100500	58040	200	183	200	21.0	1700.9005	87	100	87.00		100	67
1405	032176	58040	200	162	400	21.0	2300.9026	79	100	83.00		100	54
2119	042576	58040	200	170	600	21.0	900.7800	83	100	83.00		100	73
2855	050476	33010	100	90	700	21.0	800.7625	86	100	83.75			
2855	050576	33010	100	94	800	21.0	1450.7641	76	100	82.20			
2855	050676	33010			800	21.0		73	100	80.66		100	65
2855	050776	33010	200	182	1000				100	80.66			
2855	050876	33010			1000	21.0		82	100	80.85		100	74
2855	050976	33010			1000	21.0		83	100	81.12			
2972	052976	58040	100	90	1100	21.0		84	100	81.44		50	43
2972	053076	58040	200	178	1300	21.0			100	81.44		100	74
2972	053176	58040			1300	21.0	200	153	1100	80.54			
3327	061376	58040			1300	21.0	200	155	1300	80.07		200	169
3797	070276	58005	100	91	1400	21.0	100	89	1400	80.71		100	80
3797	070376	58005	200	190	1600	21.0	100	96	1400	80.71			
3797	070476	58005			1600	21.0	100	96	1500	81.73	.5	100	81
4084	071876	58040	200	186	1800	21.5	100	82	1600	81.75		100	84
	072976	08888			1800	21.0			1600	81.75	1.0-		
4417	080176	58040	200	190	2000	21.5	100	92	1700	82.35		100	76
5141	090476	58040	100	89	2100	21.5	100	83	1800	82.38		100	88
5141	090576	58040	200	181	2300	21.5	100	80	1800	82.38		100	80
5141	090676	58040			2300	21.5	200	157	2000	82.00			

58-07126

SMITH VERNON H  
BOX 1  
GUERNSEY WYOCLASS 2 \*\*\*\*\*ATA-CODES\*\*\*\*\*16-YARDS\*\*\*\*\*HANDICAP\*\*\*\*\*DOUBLES\*\*\*\*\*YEAR\*\*\*\*  
STATUS 3  
YARDAGE 20.5

82214 PAID

SHOOT REPT	DATE	LOC	16YDS-SHOT-BRK.	CURRENT	Y-T-D	HDCP.	YDS	-SHOT-BRK.	CURRENT	Y-T-D	-EARN	DBLS-SHOT-BRK.	Y-T-D
1728	041176	58070	100	76	100	22.0	400.7725	47	100	47.00		100	40
2411	050876	58070	100	74	200	22.0	1200.7525	55	100	51.00			
2972	052976	58040	100	76	300	22.0	400.5675	53	100	51.66		50	18
2972	053076	58040	200	135	500				300	51.66			
3797	070276	58005	100	77	600	22.0	100	57	400	53.00		100	65
3797	070376	58005	200	152	800	22.0	100	57	400	53.00			
	070676	07777			800	22.0			400	53.00	1.0-		
	071376	07777			800	22.0			400	53.00	1.0-		
4833	081476	58005	100	67	900	22.0			400	53.00		200	129
4833	081576	58005			900	21.0	100	72	500	56.80			
4833	081576	58005			900	21.0	100	81	600	60.83			
4750	082276	32057	100	72	1000	21.0	100	56	700	60.14		100	63
5472	092676	58030	200	174	1200	21.0	100	94	800	64.37	.5	100	72

58-07150

SNOW R E  
562 NO 11TH  
LARAMIE WYOMINGCLASS 2 \*\*\*\*\*ATA-CODES\*\*\*\*\*16-YARDS\*\*\*\*\*HANDICAP\*\*\*\*\*DOUBLES\*\*\*\*\*YEAR\*\*\*\*  
STATUS 3  
YARDAGE 20.0

82070 PAID

SHOOT REPT	DATE	LOC	16YDS-SHOT-BRK.	CURRENT	Y-T-D	HDCP.	YDS	-SHOT-BRK.	CURRENT	Y-T-D	-EARN	DBLS-SHOT-BRK.	Y-T-D
0684	122800	58070	100	69	100	21.0	100.6000	55	100	55.00			
0736	011176	09085	100	80	200	21.0	900.8300	70	100	62.50		100	58
1728	041176	58070	100	82	300	21.0	1200.7700	61	100	62.00		100	60
2255	050176	58005	100	79	400	21.0	700.5928	68	100	63.50		100	66
2411	050876	58070	100	87	500	21.0	1000.6600	75	100	65.80		100	70
2744	052376	58030	200	170	700	21.0	2700.8737	74	100	67.16			

CONTINUED NEXT FRAME.....

M14

58-07150 SNOW R E CLASS 2 \*\*\*\*\*ATA-CODES\*\*\*\*\*16-YARDS\*\*\*\*\*HANDICAP\*\*\*\*\*DOUBLES\*\*\*\*\*YEAR\*\*\*\*  
 562 NO 11TH STATUS 3 100.6000 100.4700 1974  
 LARAMIE WYOMING YARDAGE 20.0 900.8300 1200.7700 700.5928 1975  
 82070 PAID 2700.8737 1800.7844 1050.6600 1976

SHOOT REPT	DATE	LOC	16YDS-SHOT-BRK.	CURRENT	Y-T-D	SHOT--PCT.	HDCP.YDS	-SHOT-BRK.	CURRENT	Y-T-D	SHOT--PCT.	-EARN	DBLS-SHOT-BRK.	Y-T-D	SHOT--PCT.	
3085	060676	58005	200	182	900	83.22					600	67.16		400	63.50	
3378	061976	58030	300	265	1200	84.50					600	67.16		400	63.50	
3378	062076	58030	100	87	1300	84.69	21.0	100	82		700	69.28	100	58	500	62.40
3797	070276	58005	100	86	1400	84.78	21.0	100	83		800	71.00	100	71	600	63.83
3797	070376	58005	200	175	1600	85.12					800	71.00		600	63.83	
3797	070476	58005			1600	85.12	21.0	100	86		900	72.66	100	75	700	65.42
3929	071176	58030	200	182	1800	85.77	21.0	100	88		1000	74.20	100	60	800	64.75
4677	071876	09130	100	87	1900	85.84	21.0	100	82		1100	74.90	50	30	850	64.47
4191	072576	58050	100	94	2000	86.25	21.0	100	91		1200	76.25	100	77	950	65.78
4713	080876	58030	200	179	2200	86.54	21.0	100	78		1300	76.38			950	65.78
4833	081576	58005			2200	86.54	21.0	100	85		1400	77.00			950	65.78
4833	081576	58005			2200	86.54	21.0	100	87		1500	77.66			950	65.78
4781	082276	58050	100	90	2300	86.69	21.0	100	84		1600	78.06	100	68	1050	66.00
	090276	08888			2300	86.69	21.0				1600	78.06	1.0-		1050	66.00
5408	091976	58005	200	180	2500	86.96	20.0	100	79		1700	78.11			1050	66.00
5472	092676	58030	200	185	2700	87.37	20.0	100	84		1800	78.44			1050	66.00

58-07155 SODEMAN DELBERT CLASS 2 \*\*\*\*\*ATA-CODES\*\*\*\*\*16-YARDS\*\*\*\*\*HANDICAP\*\*\*\*\*DOUBLES\*\*\*\*\*YEAR\*\*\*\*  
 1230 SO CONWELL STATUS 3 \* \* \* \* 1300.8923 1400.8864 1974  
 CASPER WYO YARDAGE 22.5 1400.9107 1200.8683 100.9200 1975  
 82601 PAID 300.8633 300.7866 1976

SHOOT REPT	DATE	LOC	16YDS-SHOT-BRK.	CURRENT	Y-T-D	SHOT--PCT.	HDCP.YDS	-SHOT-BRK.	CURRENT	Y-T-D	SHOT--PCT.	-EARN	DBLS-SHOT-BRK.	Y-T-D	SHOT--PCT.
3797	070276	58005	100	79	100	79.00	22.5	100	84		100	84.00			
3797	070376	58005	200	180	300	86.33					100	84.00			
3797	070476	58005			300	86.33	22.5	100	80		200	82.00			
5141	090676	58040			300	86.33	22.5	100	72		300	78.66			

58-07156 SODEMAN EARL CLASS 2 \*\*\*\*\*ATA-CODES\*\*\*\*\*16-YARDS\*\*\*\*\*HANDICAP\*\*\*\*\*DOUBLES\*\*\*\*\*YEAR\*\*\*\*  
 1230 SO CONWELL STATUS 3 \* \* \* \* 500.9080 600.8416 100.5700 1974  
 CASPER WYOMING YARDAGE 20.0 500.8800 600.8616 1975  
 82601 PAID 600.8650 400.8475 100.5900 1976

SHOOT REPT	DATE	LOC	16YDS-SHOT-BRK.	CURRENT	Y-T-D	SHOT--PCT.	HDCP.YDS	-SHOT-BRK.	CURRENT	Y-T-D	SHOT--PCT.	-EARN	DBLS-SHOT-BRK.	Y-T-D	SHOT--PCT.	
1405	032176	58040	200	184	200	92.00	21.0	100	80		100	80.00				
2972	053076	58040	200	171	400	88.75					100	80.00				
3797	070376	58005	200	164	600	86.50					100	80.00				
3797	070476	58005			600	86.50	21.0	100	83		200	81.50				
4965	082776	58030			600	86.50					200	81.50	100	59	100	59.00
5141	090676	58040			600	86.50	21.0	200	176		400	84.75			100	59.00
	101376	08888			600	86.50	21.0				400	84.75	1.0-		100	59.00

58-07160 SODEMAN HARRY CLASS 2 \*\*\*\*\*ATA-CODES\*\*\*\*\*16-YARDS\*\*\*\*\*HANDICAP\*\*\*\*\*DOUBLES\*\*\*\*\*YEAR\*\*\*\*  
 1230 S CONWELL STATUS 3 \* \* \* \* 2200.9545 1700.8035 1100.8454 1974  
 CASPER WYOMING YARDAGE 27.0 2100.9552 1600.8375 1000.8350 1975  
 82601 PAID 3200.9584 2200.8359 2050.8443 1976

SHOOT REPT	DATE	LOC	16YDS-SHOT-BRK.	CURRENT	Y-T-D	SHOT--PCT.	HDCP.YDS	-SHOT-BRK.	CURRENT	Y-T-D	SHOT--PCT.	-EARN	DBLS-SHOT-BRK.	Y-T-D	SHOT--PCT.	
1405	032176	58040	200	187	200	93.50	24.0	100	65		100	65.00	100	81	100	81.00
1727	040476	58005	200	193	400	95.00	24.0	100	74		200	69.50			100	81.00
2119	042576	58040	200	193	600	95.50	24.0	100	83		300	74.00	100	81	200	81.00
2255	050176	58005	100	91	700	94.85	24.0	100	74		400	74.00	100	86	300	82.66
2255	050276	58005	100	96	800	95.00	24.0	100	90		500	77.20			300	82.66
2972	052976	58040	100	96	900	95.11	24.0	100	87		600	78.83	50	45	350	83.71
2972	053076	58040	200	194	1100	95.45					600	78.83	100	86	450	84.22

CONTINUED NEXT FRAME.....

N14

N14

58-07160 SODEMAN HARRY  
1230 S CONNELL  
CASPER WYOMING

CLASS 2 \*\*\*\*\*ATA-CODES\*\*\*\*\*16-YARDS\*\*\*\*\*HANDICAP\*\*\*\*\*DOUBLES\*\*\*\*\*YEAR\*\*\*\*\*  
STATUS 3 \* \* \* \* 2200.9545 1700.8035 1100.8454 1974  
YARDAGE 27.0 2100.9552 1600.8375 1000.8350 1975  
3200.9584 2200.8359 2050.8443 1976

82601 PAID

SHOOT REPT	DATE	LOC	16YDS-SHOT-BRK.	CURRENT	Y-T-D	SHOT--PCT.	HDCP.	YDS	CURRENT	Y-T-D	SHOT--PCT.	-EARN	DBLS-SHOT-BRK.	CURRENT	Y-T-D	SHOT--PCT.	
2972	053176	58040			1100	95.45		24.0	200	193	800	83.25	1.5		450	84.22	
3317	061176	32025	100	96	1200	95.50		25.5	100	97	900	84.77	1.5	100	81	550	83.63
3317	061276	32025	200	182	1400	94.85					900	84.77				550	83.63
3317	061376	32025			1400	94.85		27.0	100	88	1000	85.10				550	83.63
3946	062576	09055	100	90	1500	94.53		27.0	100	80	1100	84.63		100	84	650	83.69
3946	062676	09055	200	192	1700	94.70					1100	84.63				650	83.69
3946	062776	09055			1700	94.70		27.0	100	87	1200	84.83		100	82	750	83.46
3797	070276	58005	100	96	1800	94.77		27.0	100	82	1300	84.61		100	93	850	84.58
3797	070376	58005	200	197	2000	95.15					1300	84.61				850	84.58
3797	070476	58005			2000	95.15		27.0	100	81	1400	84.35		100	86	950	84.73
4084	071876	58040	200	196	2200	95.40		27.0	100	75	1500	83.73		100	82	1050	84.47
4244	072376	58025	100	95	2300	95.39		27.0	100	81	1600	83.56		100	83	1150	84.34
4244	072476	58025	100	100	2400	95.58		27.0	100	90	1700	83.94				1150	84.34
4244	072576	58025	100	95	2500	95.56		27.0	100	87	1800	84.11				1150	84.34
4417	080176	58040	200	198	2700	95.81		27.0	100	87	1900	84.26		100	84	1250	84.32
4833	081476	58005	200	189	2900	95.72					1900	84.26		200	171	1450	84.48
4965	082776	58030			2900	95.72					1900	84.26		400	336	1850	84.37
5141	090476	58040	100	97	3000	95.76		27.0	100	89	2000	84.50		100	86	1950	84.46
5141	090576	58040	200	194	3200	95.84					2000	84.50		100	84	2050	84.43
5141	090676	58040			3200	95.84		27.0	200	149	2200	83.59				2050	84.43
	091776	08888			3200	95.84		27.0			2200	83.59				2050	84.43

58-07180 SOWERINE ELBERT III  
2519 BEARTOOTH DR  
CODY WYOMING

CLASS 2 \*\*\*\*\*ATA-CODES\*\*\*\*\*16-YARDS\*\*\*\*\*HANDICAP\*\*\*\*\*DOUBLES\*\*\*\*\*YEAR\*\*\*\*\*  
STATUS 3 \* \* \* \* 2050.9639 2500.8440 1400.8921 1974  
YARDAGE 26.0 200.9400 200.6300 100.8000 1975  
300.8600 100.7700 100.7600 1976

82414 PAID

SHOOT REPT	DATE	LOC	16YDS-SHOT-BRK.	CURRENT	Y-T-D	SHOT--PCT.	HDCP.	YDS	CURRENT	Y-T-D	SHOT--PCT.	-EARN	DBLS-SHOT-BRK.	CURRENT	Y-T-D	SHOT--PCT.	
4873	082176	31100	200	174	200	87.00								100	76	100	76.00
4873	082276	31100	100	84	300	86.00		26.0	100	77	100	77.00				100	76.00

58-07190 SPONSEL ARTHUR M  
BOX 215  
MOOSE WYO

CLASS 2 \*\*\*\*\*ATA-CODES\*\*\*\*\*16-YARDS\*\*\*\*\*HANDICAP\*\*\*\*\*DOUBLES\*\*\*\*\*YEAR\*\*\*\*\*  
STATUS 3 \* \* \* \* 800.9275 700.8957 200.7150 1974  
YARDAGE 23.0 1200.9550 1100.9036 900.7933 1975  
900.7933 1976

83012 PAID

SHOOT REPT	DATE	LOC	16YDS-SHOT-BRK.	CURRENT	Y-T-D	SHOT--PCT.	HDCP.	YDS	CURRENT	Y-T-D	SHOT--PCT.	-EARN	DBLS-SHOT-BRK.	CURRENT	Y-T-D	SHOT--PCT.	
0000	110400	07777						22.0					5				
0000	110400	07777						22.0									
3597	062676	58025	100	98	100	98.00		22.0	100	88	100	88.00		100	71	100	71.00
3597	062776	58025	100	97	200	97.50		22.0	100	80	200	84.00		100	71	200	71.00
3797	070276	58005	100	97	300	97.33		22.5	100	88	300	85.33		100	70	300	70.66
3797	070376	58005	200	185	500	95.40					300	85.33				300	70.66
3797	070476	58005			500	95.40		22.5	100	91	400	86.75		100	77	400	72.25
4244	072376	58025	100	95	600	95.33		22.5	100	93	500	88.00		100	82	500	74.20
4244	072476	58025	100	91	700	94.71		22.5	100	90	600	88.33				500	74.20
4244	072576	58025	100	95	800	94.75		22.5	100	93	700	89.00				500	74.20
4780	082176	58025	100	97	900	95.00		22.5	100	94	800	89.62		100	83	600	75.66
4780	082276	58025	100	97	1000	95.20		22.5	100	96	900	90.33		100	83	700	76.71
5296	091876	58025	100	98	1100	95.45		23.0	100	88	1000	90.10		100	89	800	78.25
5296	091976	58025	100	96	1200	95.50		23.0	100	93	1100	90.36		100	88	900	79.33

815

58-07255 SQUIRES MAX D  
111 NO 2ND  
DOUGLAS WYO

CLASS 2 \*\*\*\*\*ATA-CODES\*\*\*\*\*16-YARDS\*\*\*\*\*HANDICAP\*\*\*\*\*DOUBLES\*\*\*\*\*YEAR\*\*\*\*  
STATUS 3  
YARDAGE 23.0

82633 PAID

SHOOT REPT	DATE	LOC	16YDS-SHOT-BRK.	CURRENT	Y-T-D	SHOT--PCT.	HDCP.YDS	-SHOT-BRK.	CURRENT	Y-T-D	SHOT--PCT.	-EARN	DBLS-SHOT-BRK.	Y-T-D	SHOT--PCT.	
0085	100500	58040	200	184	200	92.00	21.0	100	90	100	90.00					
1405	032176	58040	200	186	400	92.50	21.0	100	85	200	87.50		100	76	100	76.00
1728	041176	58070	100	73	500	88.60	21.0	100	55	300	76.66				100	76.00
2972	052976	58040	100	90	600	88.83	21.0	100	85	400	78.75		50	34	150	73.33
2972	053076	58040	200	188	800	90.12				400	78.75		100	71	250	72.40
2972	053176	58040			800	90.12	21.0	200	177	600	82.00				250	72.40
3327	061376	58040			800	90.12	21.0	300	276	900	85.33	1.5			250	72.40
3797	070476	58005			800	90.12	22.5	100	96	1000	86.40	.5			250	72.40
	070676	08888			800	90.12	21.0			1000	86.40				250	72.40
4084	071876	58040	200	179	1000	90.00	23.0	100	86	1100	86.36				250	72.40
4417	080176	58040	200	188	1200	90.66	23.0	100	95	1200	87.08				250	72.40
5141	090476	58040	100	92	1300	90.76	23.0	100	90	1300	87.30				250	72.40
5141	090576	58040	200	183	1500	90.86				1300	87.30				250	72.40
5141	090676	58040			1500	90.86	23.0	200	171	1500	87.06				250	72.40

58-07256 SQUIRES PRESTON M  
111 NO 2ND  
DOUGLAS WYO

CLASS 2 \*\*\*\*\*ATA-CODES\*\*\*\*\*16-YARDS\*\*\*\*\*HANDICAP\*\*\*\*\*DOUBLES\*\*\*\*\*YEAR\*\*\*\*  
STATUS 3  
YARDAGE 18.0

82633 PAID

SHOOT REPT	DATE	LOC	16YDS-SHOT-BRK.	CURRENT	Y-T-D	SHOT--PCT.	HDCP.YDS	-SHOT-BRK.	CURRENT	Y-T-D	SHOT--PCT.	-EARN	DBLS-SHOT-BRK.	Y-T-D	SHOT--PCT.	
0085	100500	58040	200	187	200	93.50				100	80.00					
1405	032176	58040	200	177	400	91.00	19.0	100	80	100	80.00		100	73	100	73.00
1728	041176	58070	100	65	500	85.80	19.0	100	88	200	84.00				100	73.00
2972	052976	58040	100	91	600	86.66	19.0	100	75	300	81.00		50	37	150	73.33
2972	053076	58040	200	169	800	86.12				300	81.00				150	73.33
2972	053176	58040			800	86.12	19.0	200	174	500	83.40				150	73.33
3797	070476	58005			800	86.12	19.0	100	91	600	84.66				150	73.33
4084	071876	58040	200	185	1000	87.40	19.0	100	83	700	84.42				150	73.33
4417	080176	58040	200	182	1200	88.00	19.0	100	88	800	84.87				150	73.33
5141	090476	58040	100	77	1300	87.15	19.0	100	85	900	84.88				150	73.33
5141	090576	58040	200	170	1500	86.86				900	84.88				150	73.33
	101376	08888			1500	86.86	19.0	200	166	1100	84.54				150	73.33
					1500	86.86	19.0			1100	84.54	1.0-			150	73.33

58-07280 STANKO HENRY L  
280 SOUTH MINNESOTA  
CASPER WYOMING

CLASS 2 \*\*\*\*\*ATA-CODES\*\*\*\*\*16-YARDS\*\*\*\*\*HANDICAP\*\*\*\*\*DOUBLES\*\*\*\*\*YEAR\*\*\*\*  
STATUS 1  
YARDAGE 25.0

82601 PAID

SHOOT REPT	DATE	LOC	16YDS-SHOT-BRK.	CURRENT	Y-T-D	SHOT--PCT.	HDCP.YDS	-SHOT-BRK.	CURRENT	Y-T-D	SHOT--PCT.	-EARN	DBLS-SHOT-BRK.	Y-T-D	SHOT--PCT.	
0085	100500	58040	200	192	200	96.00	24.0	100	92	100	92.00					
0845	012776	04055	100	95	300	95.66	24.0	100	87	200	89.50				100	80.00
0845	012876	04055	100	97	400	96.00	24.0	100	92	300	90.33				100	80.00
0845	012976	04055	100	95	500	95.80				300	90.33		100	73	200	76.50
0845	012976	04055	100	95	600	95.66				300	90.33				200	76.50
0845	013076	04055			600	95.66	24.0	100	90	400	90.25		100	80	300	77.66
0845	020176	04055	200	195	800	96.12	24.0	100	81	500	88.40				300	77.66
0982	020476	33020	100	91	300	95.55	24.0	100	85	600	87.83				300	77.66
0982	020576	33020	200	192	1100	95.63	24.0	100	94	700	88.71	1.0			300	77.66
0982	020876	33020			1100	95.63	24.0	100	91	800	89.00				300	77.66
1405	032176	58040	200	182	1300	94.92	25.0	100	82	900	88.22		100	79	400	78.00
2119	042576	58040	200	191	1500	95.00	25.0	100	81	1000	87.50		100	79	500	78.20
2972	052976	58040	100	89	1600	94.62	25.0	100	77	1100	86.54		50	37	550	77.81
2972	053076	58040	200	193	1800	94.83				1100	86.54		100	75	650	77.38

CONTINUED NEXT FRAME.....

C15

58-07280 STANKO HENRY L  
 280 SOUTH MINNESOTA  
 CASPER, WYOMING

CLASS 2 \*\*\*\*\*ATA-CODES\*\*\*\*\*16-YARDS\*\*\*\*\*HANDICAP\*\*\*\*\*DOUBLES\*\*\*\*\*YEAR\*\*\*\*  
 STATUS 1 \* \* \* \* 2800.9225 2600.8730 1400.7892 1974  
 YARDAGE 25.0 2500.9268 2300.8743 1500.7893 1975  
 3100.9325 2600.8623 1550.8025 1976

82601 PAID

SHOOT REPT	DATE	LOC	16YDS-SHOT-BRK.	CURRENT	Y-T-D	SHOT--PCT.	HDCP.YDS	-SHOT-BRK.	SHOT--PCT.	-EARN	DBLS-SHOT-BRK.	Y-T-D	SHOT--PCT.
2972	053176	58040				1800 94.83	25.0	200 165	1300 85.92				650 77.38
3327	061376	58040				1800 94.83	25.0	300 252	1600 85.56		200 174		850 79.64
3797	070276	58005		100 89		1900 94.52	25.0	100 89	1700 85.76		100 84		950 80.10
3797	070376	58005		200 191		2100 94.61			1700 85.76				950 80.10
3797	070476	58005				2100 94.61	25.0	100 92	1800 86.11		100 74		1050 79.52
4084	071876	58040		200 177		2300 94.08	24.0	100 91	1900 86.36		100 86		1150 80.08
4244	072376	58025		100 92		2400 94.00	25.0	100 83	2000 86.20		100 80		1250 80.08
4244	072476	58025		100 96		2500 94.08	25.0	100 94	2100 86.57				1250 80.08
4244	072576	58025		100 88		2600 93.84	25.0	100 86	2200 86.54				1250 80.08
	072976	08888				2600 93.84	25.0		2200 86.54				1250 80.08
4417	080176	58040		200 178		2800 93.50	25.0	100 82	2300 86.34		100 74		1350 79.62
5141	090476	58040		100 92		2900 93.44	25.0	100 87	2400 86.37		100 78		1450 79.51
5141	090576	58040		200 181		3100 93.25			2400 86.37		100 91		1550 80.25
5141	090676	58040				3100 93.25	25.0	200 169	2600 86.23				1550 80.25

58-07315 STATLER BILLY L  
 110-3RD AVE O V  
 CHEYENNE WYO

CLASS 2 \*\*\*\*\*ATA-CODES\*\*\*\*\*16-YARDS\*\*\*\*\*HANDICAP\*\*\*\*\*DOUBLES\*\*\*\*\*YEAR\*\*\*\*  
 STATUS 3 \* \* \* \* 1500.8613 700.8828 1974  
 YARDAGE 20.0 800.8887 300.8266 1975  
 200.9000 1976

82001 PAID

SHOOT REPT	DATE	LOC	16YDS-SHOT-BRK.	CURRENT	Y-T-D	SHOT--PCT.	HDCP.YDS	-SHOT-BRK.	SHOT--PCT.	-EARN	DBLS-SHOT-BRK.	Y-T-D	SHOT--PCT.
1727	040476	58005		200 180		200 90.00							

58-07320 STEELE JERRY M  
 912 E.FOX FARM RD.  
 CHEYENNE, WYO.

CLASS 2 \*\*\*\*\*ATA-CODES\*\*\*\*\*16-YARDS\*\*\*\*\*HANDICAP\*\*\*\*\*DOUBLES\*\*\*\*\*YEAR\*\*\*\*  
 STATUS 3 R \* \* \* 1900.8678 1200.8016 200.7350 1974  
 YARDAGE 22.0 1200.9233 1375.7992 300.6833 1975  
 200.8100 100.6500 1976

82001 PAID

SHOOT REPT	DATE	LOC	16YDS-SHOT-BRK.	CURRENT	Y-T-D	SHOT--PCT.	HDCP.YDS	-SHOT-BRK.	SHOT--PCT.	-EARN	DBLS-SHOT-BRK.	Y-T-D	SHOT--PCT.
2255	050276	58005		100 88		100 88.00	23.0	100 65	100 65.00				
5001	090576	09035		100 74		200 81.00			100 65.00				

58-07350 STEVENS BRUCE  
 B N DEPOT  
 POWELL WYO

CLASS 2 \*\*\*\*\*ATA-CODES\*\*\*\*\*16-YARDS\*\*\*\*\*HANDICAP\*\*\*\*\*DOUBLES\*\*\*\*\*YEAR\*\*\*\*  
 STATUS 3 \* \* \* \* 2600.9434 1900.9036 1400.8764 1974  
 YARDAGE 27.0 2700.9525 2300.8904 1600.9081 1975  
 1800.9272 1500.8273 1200.8741 1976

82435 PAID

SHOOT REPT	DATE	LOC	16YDS-SHOT-BRK.	CURRENT	Y-T-D	SHOT--PCT.	HDCP.YDS	-SHOT-BRK.	SHOT--PCT.	-EARN	DBLS-SHOT-BRK.	Y-T-D	SHOT--PCT.
0894	020876	09085		100 90		100 90.00	27.0	100 71	100 71.00		100 90		100 90.00
0976	021576	09055		100 94		200 92.00	27.0	100 78	200 74.50		100 77		200 83.50
1405	032176	58040		200 178		400 90.50	27.0	100 69	300 72.66		100 85		300 84.00
2107	042576	31025		100 86		500 89.60	27.0	100 71	400 72.25		100 85		400 84.25
2255	050176	58005		100 82		600 88.33	27.0	100 78	500 73.40		100 88		500 85.00
2255	050276	58005		100 96		700 89.42	27.0	100 95	600 77.00	.5			500 85.00
2369	050876	09135		100 94		800 90.00	27.0	100 85	700 78.14				500 85.00
2411	050876	58070		100 92		900 90.22	27.0	100 88	800 79.37		100 90		600 85.83
2703	052376	31100		100 92		1000 90.40	27.0	100 74	900 78.77		100 78		700 84.71
2972	053076	58040		200 195		1200 91.58			900 78.77		100 90		800 85.37
2972	053176	58040				1200 91.58	27.0	200 172	1100 80.09				800 85.37
3032	060676	31025		100 98		1300 92.07	27.0	100 89	1200 80.83		100 88		900 85.66
3797	070276	58005		100 97		1400 92.42	27.0	100 92	1300 81.69		100 91		1000 86.20
3797	070376	58005		200 192		1600 92.87			1300 81.69				1000 86.20
3797	070476	58005				1600 92.87	27.0	100 93	1400 82.50		100 92		1100 86.72
5210	080876	58045		200 183		1800 92.72	27.0	100 86	1500 82.73		100 95		1200 87.41



D15

58-07351 STEVENS, D. L. CLASS 2 \*\*\*\*\*ATA-CODES\*\*\*\*\*16-YARDS\*\*\*\*\*HANDICAP\*\*\*\*\*DOUBLES\*\*\*\*\*YEAR\*\*\*\*  
 BOX 97 STATUS 4 1974  
 DUBOIS, WYO YARDAGE 22.0 1975  
 82513 PAID 400.8725 200.7700 150.6800 1976

SHOOT	REPT	DATE	LOC	16YDS-SHOT-BRK.	CURRENT	Y-T-D	SHOT--PCT.	HDCP.YDS	-SHOT-BRK.	SHOT--PCT.	-EARN	DBLS-SHOT-BRK.	--SHOT--PCT.
1405	032176	58040		200	166	200	83.00	22.0	100	77	100	77.00	50 35 50 70.00
2119	042576	58040		200	183	400	87.25	22.0	100	77	200	77.00	100 67 150 68.00

58-07352 STEVENS WRIGHT T CLASS 2 \*\*\*\*\*ATA-CODES\*\*\*\*\*16-YARDS\*\*\*\*\*HANDICAP\*\*\*\*\*DOUBLES\*\*\*\*\*YEAR\*\*\*\*  
 1929 S BOXELDER STATUS 3 \*\*\*\*\* 500.9480 700.9000 100.5300 1974  
 CASPER WYO YARDAGE 20.0 1100.9154 1000.8810 500.5460 1975  
 82601 PAID 1000.8120 600.7833 400.5900 1976

SHOOT	REPT	DATE	LOC	16YDS-SHOT-BRK.	CURRENT	Y-T-D	SHOT--PCT.	HDCP.YDS	-SHOT-BRK.	SHOT--PCT.	-EARN	DBLS-SHOT-BRK.	--SHOT--PCT.
0085	100500	58040		200	187	200	93.50	21.0	100	77	100	77.00	100 67 100 67.00
0982	020876	33020				200	93.50	21.5	100	81	200	79.00	100 67.00
1405	032176	58040		200	71	400	64.50	21.5	100	54	300	70.66	100 40 200 53.50
2972	053076	58040		200	185	600	73.83				300	70.66	200 53.50
4417	080176	58040				600	73.83				300	70.66	100 67 300 58.00
5210	080876	58045		200	186	800	78.62	21.0	100	83	400	73.75	100 62 400 59.00
4833	081476	58005		200	183	1000	81.20				400	73.75	400 59.00
4833	081576	58005				1000	81.20	21.0	100	88	500	76.60	400 59.00
4833	081576	58005				1000	81.20	21.0	100	87	600	78.33	400 59.00
	100176	08888				1000	81.20	21.0			600	78.33	1.0- 400 59.00

58-07380 STEWART KENT CLASS 2 \*\*\*\*\*ATA-CODES\*\*\*\*\*16-YARDS\*\*\*\*\*HANDICAP\*\*\*\*\*DOUBLES\*\*\*\*\*YEAR\*\*\*\*  
 BOX 2236 STATUS 4 1974  
 ROCK SPGS WY YARDAGE 22.0 100.8500 100.7300 1975  
 82901 PAID 400.8450 200.6550 1976

SHOOT	REPT	DATE	LOC	16YDS-SHOT-BRK.	CURRENT	Y-T-D	SHOT--PCT.	HDCP.YDS	-SHOT-BRK.	SHOT--PCT.	-EARN	DBLS-SHOT-BRK.	--SHOT--PCT.
0085	100500	58040		200	174	200	87.00	22.0	100	74	100	74.00	
1405	032176	58040		200	164	400	84.50	22.0	100	57	200	65.50	

58-07390 STORY JOHN D CLASS 2 \*\*\*\*\*ATA-CODES\*\*\*\*\*16-YARDS\*\*\*\*\*HANDICAP\*\*\*\*\*DOUBLES\*\*\*\*\*YEAR\*\*\*\*  
 BOX 502 STATUS 4 1974  
 DUBOIS WYO YARDAGE 22.0 100.9600 100.8100 1975  
 82513 PAID 200.9050 100.8300 1976

SHOOT	REPT	DATE	LOC	16YDS-SHOT-BRK.	CURRENT	Y-T-D	SHOT--PCT.	HDCP.YDS	-SHOT-BRK.	SHOT--PCT.	-EARN	DBLS-SHOT-BRK.	--SHOT--PCT.
1405	032176	58040		200	181	200	90.50	22.0	100	83	100	83.00	

58-07430 STROM WALLACE D CLASS 2 \*\*\*\*\*ATA-CODES\*\*\*\*\*16-YARDS\*\*\*\*\*HANDICAP\*\*\*\*\*DOUBLES\*\*\*\*\*YEAR\*\*\*\*  
 204 E 2ND AVE STATUS 3 1300.9007 900.7911 400.7450 1974  
 CHEYENNE WYO YARDAGE 22.5 800.9425 400.8800 300.7166 1975  
 82001 PAID 200.9200 1976

SHOOT	REPT	DATE	LOC	16YDS-SHOT-BRK.	CURRENT	Y-T-D	SHOT--PCT.	HDCP.YDS	-SHOT-BRK.	SHOT--PCT.	-EARN	DBLS-SHOT-BRK.	--SHOT--PCT.
1727	040476	58005		200	184	200	92.00						

58-07460 SUEDEKAMP BILL CLASS 2 \*\*\*\*\*ATA-CODES\*\*\*\*\*16-YARDS\*\*\*\*\*HANDICAP\*\*\*\*\*DOUBLES\*\*\*\*\*YEAR\*\*\*\*  
 BOX 565 STATUS 4 500.9120 500.7760 200.5650 1974  
 GILLETTE WYO YARDAGE 22.0 200.8250 1976

SHOOT	REPT	DATE	LOC	16YDS-SHOT-BRK.	CURRENT	Y-T-D	SHOT--PCT.	HDCP.YDS	-SHOT-BRK.	SHOT--PCT.	-EARN	DBLS-SHOT-BRK.	--SHOT--PCT.
3425	062076	58015		200	165	200	82.50						

E15

E15

58-07535 SWENSON, BRIAN CLASS 2 \*\*\*\*\*ATA-CODES\*\*\*\*\*16-YARDS\*\*\*\*\*HANDICAP\*\*\*\*\*DOUBLES\*\*\*\*\*YEAR\*\*\*\*  
 BOX 327 STATUS 4 1974  
 MOORCROFT, WY YARDAGE 22.0 1975  
 82721 PAID 200.6150 100.6200 1976  
 SHOOT CURRENT Y-T-D CURRENT Y-T-D CURRENT Y-T-D  
 REPT DATE LOC 16YDS-SHOT-BRK. SHOT--PCT. HDCP.YDS -SHOT-BRK. SHOT--PCT.-EARN DBLS-SHOT-BRK.--SHOT--PCT.  
 4190 072576 58015 200 123 200 61.50 22.0 100 62 100 62.00

58-07550 TALBOT G KIRK CLASS 2 \*\*\*\*\*ATA-CODES\*\*\*\*\*16-YARDS\*\*\*\*\*HANDICAP\*\*\*\*\*DOUBLES\*\*\*\*\*YEAR\*\*\*\*  
 2060 W 39TH STATUS 3 \* \* \* \* 1100.9409 1300.8476 500.8300 1974  
 CASPER WYO YARDAGE 23.0 1100.9627 1200.8458 700.8357 1975  
 82601 PAID 1100.9600 1100.8318 850.8482 1976  
 SHOOT CURRENT Y-T-D CURRENT Y-T-D CURRENT Y-T-D  
 REPT DATE LOC 16YDS-SHOT-BRK. SHOT--PCT. HDCP.YDS -SHOT-BRK. SHOT--PCT.-EARN DBLS-SHOT-BRK.--SHOT--PCT.  
 1405 032176 58040 200 191 200 95.50 24.0 100 71 100 71.00 100 89 100 89.00  
 2119 042576 58040 200 189 400 95.00 24.0 100 73 200 72.00 100 82 200 85.50  
 2972 052976 58040 100 97 500 95.40 24.0 100 80 300 74.66 50 39 250 84.00  
 2972 053076 58040 200 193 700 95.71 24.0 100 80 300 74.66 100 88 350 85.14  
 2972 053176 58040 700 95.71 24.0 200 172 500 79.20 100 88 350 85.14  
 3327 061376 58040 700 95.71 24.0 300 259 800 81.87 200 164 550 84.00  
 4417 080176 58040 200 198 900 96.44 24.0 100 90 900 82.77 100 84 650 84.00  
 5141 090476 58040 900 96.44 900 82.77 100 86 750 84.26  
 5141 090576 58040 200 188 1100 96.00 900 82.77 100 89 850 84.82  
 5141 090676 58040 1100 96.00 24.0 200 170 1100 83.18 850 84.82  
 101376 08888 1100 96.00 24.0 1100 83.18 1.0- 850 84.82

58-07568 TAYLOR JAMES W CLASS 2 \*\*\*\*\*ATA-CODES\*\*\*\*\*16-YARDS\*\*\*\*\*HANDICAP\*\*\*\*\*DOUBLES\*\*\*\*\*YEAR\*\*\*\*  
 BOX 521 STATUS 4 1974  
 LANDER WY YARDAGE 22.0 1975  
 82520 PAID 200.9300 100.8000 100.6300 1976  
 SHOOT CURRENT Y-T-D CURRENT Y-T-D CURRENT Y-T-D  
 REPT DATE LOC 16YDS-SHOT-BRK. SHOT--PCT. HDCP.YDS -SHOT-BRK. SHOT--PCT.-EARN DBLS-SHOT-BRK.--SHOT--PCT.  
 0085 100500 58040 200 186 200 93.00 22.0 100 80 100 80.00 100 63 100 63.00

58-07569 TESCHER, KEN CLASS 2 \*\*\*\*\*ATA-CODES\*\*\*\*\*16-YARDS\*\*\*\*\*HANDICAP\*\*\*\*\*DOUBLES\*\*\*\*\*YEAR\*\*\*\*  
 PO BOX 333 STATUS 3 1974  
 EVANSVILLE WY YARDAGE 20.0 1975  
 82636 PAID 900.8133 800.7712 1976  
 SHOOT CURRENT Y-T-D CURRENT Y-T-D CURRENT Y-T-D  
 REPT DATE LOC 16YDS-SHOT-BRK. SHOT--PCT. HDCP.YDS -SHOT-BRK. SHOT--PCT.-EARN DBLS-SHOT-BRK.--SHOT--PCT.  
 2119 042576 58040 200 185 200 92.50 22.0 200 160 200 80.00  
 2119 042576 58040 200 124 400 77.25 22.0 300 239 500 79.80  
 2972 053176 58040 400 77.25 22.0 100 72 600 78.50  
 3327 061376 58040 400 77.25 22.0 100 71 700 77.42  
 3503 062776 58050 100 87 500 79.20 22.0 100 75 800 77.12  
 4084 071876 58040 200 173 700 81.28 22.0 100 75 800 77.12 2.0-  
 4417 080176 58040 200 163 900 81.33 22.0 100 75 800 77.12  
 0000 083176 07777 900 81.33 22.0

58-07570 TESCHER, LAWRENCE J. CLASS 2 \*\*\*\*\*ATA-CODES\*\*\*\*\*16-YARDS\*\*\*\*\*HANDICAP\*\*\*\*\*DOUBLES\*\*\*\*\*YEAR\*\*\*\*  
 2851 E 3RD STATUS 3 1974  
 CASPER, WYO YARDAGE 20.0 1975  
 82601 PAID 1300.9015 800.8062 500.7140 1976  
 SHOOT CURRENT Y-T-D CURRENT Y-T-D CURRENT Y-T-D  
 REPT DATE LOC 16YDS-SHOT-BRK. SHOT--PCT. HDCP.YDS -SHOT-BRK. SHOT--PCT.-EARN DBLS-SHOT-BRK.--SHOT--PCT.  
 1405 032176 58040 200 142 200 71.00 100 64 100 64.00  
 2255 050276 58005 100 92 300 78.00 22.0 100 64 100 64.00  
 2972 053076 58040 200 181 500 83.00 100 79 100 79.00  
 3327 061376 58040 500 83.00 22.0 300 246 400 77.50 200 141 300 73.33  
 3797 070376 58005 200 190 700 86.42 400 77.50 300 73.33  
 4084 071876 58040 200 188 900 88.11 22.0 100 75 500 77.00 300 73.33  
 CONTINUED NEXT FRAME.....

F15

58-07570 TESCHER, LAWRENCE J. CLASS 2 \*\*\*\*\*ATA-CODES\*\*\*\*\*16-YARDS\*\*\*\*\*HANDICAP\*\*\*\*\*DOUBLES\*\*\*\*\*YEAR\*\*\*\*  
 2851 E 3RD STATUS 3 1974  
 CASPER, WYO YARDAGE 20.0 1975  
 82601 PAID 1300.9015 800.8062 500.7140 1976

# F15

58-07570 TESCHER, LAWRENCE J. CLASS 2 \*\*\*\*\*ATA-CODES\*\*\*\*\*16-YARDS\*\*\*\*\*HANDICAP\*\*\*\*\*DOUBLES\*\*\*\*\*YEAR\*\*\*\*  
 2851 E 3RD STATUS 3 1974  
 CASPER, WYO YARDAGE 20.0 1975

SHOOT		82601 PAID		CURRENT		Y-T-D		1300.9015		800.8062		500.7140		1976	
REPT	DATE	LOC	16YDS	SHOT	BRK.	SHOT	--PCT.	HDCP.	YDS	SHOT	--PCT.	-EARN	DBLS	SHOT	--PCT.
4417	080176	58040		200	190	1100	89.36	22.0	100	88	600	78.83	100	68	400 72.00
0000	083176	07777				1100	89.36	22.0			600	78.83	2.0-		400 72.00
5141	090576	58040		200	189	1300	90.15				600	78.83		100 69	500 71.40
5141	090676	58040				1300	90.15	20.0	200	172	800	80.62			500 71.40

58-07571 TESCHER, MICHAEL D. CLASS 2 \*\*\*\*\*ATA-CODES\*\*\*\*\*16-YARDS\*\*\*\*\*HANDICAP\*\*\*\*\*DOUBLES\*\*\*\*\*YEAR\*\*\*\*  
 1000 SQUAM CREEK RD STATUS 3 1974  
 CASPER, WYO YARDAGE 20.0 1975

SHOOT		82601 PAID		CURRENT		Y-T-D		1600.8856		1100.8400		500.7640		1976	
REPT	DATE	LOC	16YDS	SHOT	BRK.	SHOT	--PCT.	HDCP.	YDS	SHOT	--PCT.	-EARN	DBLS	SHOT	--PCT.
1405	032176	58040		200	138	200	69.00								
2119	042576	58040		200	160	400	74.50								
2255	050276	58005		100	88	500	77.20	22.0	100	80	100	80.00			
2972	053076	58040		200	184	700	81.42						100	66	100 66.00
2972	053176	58040				700	81.42	22.0	200	155	300	78.33			100 66.00
3327	061376	58040				700	81.42	22.0	300	247	600	80.33	200	155	300 73.66
3503	062776	58050		100	95	800	83.12	22.0	100	92	700	82.00			300 73.66
3797	070376	58005		200	184	1000	84.90				700	82.00			300 73.66
4084	071876	58040		200	194	1200	86.91	22.0	100	89	800	82.87			300 73.66
0000	072476	07777				1200	86.91	22.0			800	82.87	2.0-		300 73.66
4417	080176	58040		200	185	1400	87.71	22.0	100	88	900	83.44		100 80	400 75.25
5141	090576	58040		200	189	1600	88.56				900	83.44		100 81	500 76.40
5141	090676	58040				1600	88.56	20.0	200	173	1100	84.00			500 76.40

58-07640 TRAUTMAN, RUSSELL CLASS 2 \*\*\*\*\*ATA-CODES\*\*\*\*\*16-YARDS\*\*\*\*\*HANDICAP\*\*\*\*\*DOUBLES\*\*\*\*\*YEAR\*\*\*\*  
 ST RT BOX 45 STATUS 4 1974  
 JACKSON, WYO YARDAGE 22.0 1975

SHOOT		83001 PAID		CURRENT		Y-T-D		300.8800		300.8833				1976	
REPT	DATE	LOC	16YDS	SHOT	BRK.	SHOT	--PCT.	HDCP.	YDS	SHOT	--PCT.	-EARN	DBLS	SHOT	--PCT.
2972	052976	58040		100	89	100	89.00	22.0	100	92	100	92.00			
2972	053076	58040		200	175	300	88.00				100	92.00			
2972	053176	58040				300	88.00	22.0	200	173	300	88.33			

58-07643 TREBATH WALLACE E JR CLASS 2 \*\*\*\*\*ATA-CODES\*\*\*\*\*16-YARDS\*\*\*\*\*HANDICAP\*\*\*\*\*DOUBLES\*\*\*\*\*YEAR\*\*\*\*  
 5020 SPRINGS DR 9 STATUS 3 800.8987 400.7825 200.6700 1974  
 ROCKSPRINGS WYO YARDAGE 19.5 1400.8592 1300.7638 200.6550 1975

SHOOT		82901 PAID		CURRENT		Y-T-D		1600.8931		1700.8141		250.6560		1976	
REPT	DATE	LOC	16YDS	SHOT	BRK.	SHOT	--PCT.	HDCP.	YDS	SHOT	--PCT.	-EARN	DBLS	SHOT	--PCT.
0000	120100	08888						21.0							
0648	121475	52045		100	87	100	87.00	20.0	100	73	100	73.00			
0935	021676	52045				100	87.00	20.0	100	66	200	69.50			
1334	031376	52045		100	85	200	86.00				200	69.50			
1334	031376	52045		100	86	300	86.00	20.0	100	71	300	70.00			
1334	031476	52045				300	86.00	20.0	100	71	400	70.25			
1405	032176	58040		100	81	400	84.75	20.0	100	78	500	71.80	50	33	50 66.00
1876	041076	52055		100	87	500	85.20	20.0	100	73	600	72.00			50 66.00
1876	041176	52055		100	87	600	85.50	20.0	100	85	700	73.85	100	60	150 62.00
2255	050176	58005		100	86	700	85.57				700	73.85			150 62.00
2255	050276	58005		100	91	800	86.25	22.0	100	89	800	75.75			150 62.00
3158	053176	49070				800	86.25	20.0	200	177	1000	78.30			150 62.00
3436	061176	52045		100	95	900	87.22				1000	78.30			150 62.00
3436	061276	52045		100	93	1000	87.80				1000	78.30			150 62.00

CONTINUED NEXT FRAME.....

# G15

58-07643 TREBATH WALLACE E JR CLASS 2 \*\*\*\*\*ATA-CODES\*\*\*\*\*16-YARDS\*\*\*\*\*HANDICAP\*\*\*\*\*DOUBLES\*\*\*\*\*YEAR\*\*\*\*  
 5020 SPRINGS DR 9 STATUS 3 800.8987 400.7825 200.6700 1974  
 ROCKSPRINGS WYO YARDAGE 19.5 1400.8592 1300.7638 200.6550 1975

G15

58-07643 TREBATH WALLACE E JR CLASS 2 \*\*\*\*\*ATA-CODES\*\*\*\*\*16-YARDS\*\*\*\*\*HANDICAP\*\*\*\*\*DOUBLES\*\*\*\*\*YEAR\*\*\*\*  
 5020 SPRINGS DR 9 STATUS 3 800.8987 400.7825 200.6700 1974  
 ROCKSPRINGS WYO YARDAGE 19.5 1400.8592 1300.7638 200.6550 1975  
 82901 PAID 1600.8931 1700.8141 250.6560 1976

SHOOT REPT DATE LOC	16YDS-SHOT-BRK.	CURRENT	Y-T-D	SHOT--PCT.	HDCP.YDS	-SHOT-BRK.	SHOT--PCT.-EARN	DBLS-SHOT-BRK.--SHOT--PCT.	Y-T-D
3436 061276 52045	100 93			1100 88.27			1000 78.30		150 62.00
3436 061376 52045				1100 88.27	20.0	100 78	1100 78.27		150 62.00
4097 071076 52055	100 87			1200 88.16	20.0	100 83	1200 78.66		150 62.00
4097 071176 52055	100 93			1300 88.53	20.0	100 86	1300 79.23		150 62.00
072976 08888				1300 88.53	20.0		1300 79.23	1.0-	150 62.00
4780 082276 58025	100 99			1400 89.28	19.0	100 96	1400 80.42	.5 100 71	250 65.60
5209 091176 52045	200 179			1600 89.31	19.5	100 79	1500 80.33		250 65.60
5209 091276 52045				1600 89.31	19.5	100 90	1600 80.93		250 65.60
5209 091276 52045				1600 89.31	19.5	100 89	1700 81.41		250 65.60

58-07644 TREMBATH, RUSSELL D. CLASS 2 \*\*\*\*\*ATA-CODES\*\*\*\*\*16-YARDS\*\*\*\*\*HANDICAP\*\*\*\*\*DOUBLES\*\*\*\*\*YEAR\*\*\*\*  
 1027 N WASHINGTON STATUS 4 100.3000 100.5700 1974  
 CASPER, WYO YARDAGE 22.0 1975  
 82601 PAID 1976

SHOOT REPT DATE LOC	16YDS-SHOT-BRK.	CURRENT	Y-T-D	SHOT--PCT.	HDCP.YDS	-SHOT-BRK.	SHOT--PCT.-EARN	DBLS-SHOT-BRK.--SHOT--PCT.	Y-T-D
1405 032176 58040	100 30			100 30.00	22.0	100 57	100 57.00		

58-07717 UNDERWOOD, BRUCE E. CLASS 2 \*\*\*\*\*ATA-CODES\*\*\*\*\*16-YARDS\*\*\*\*\*HANDICAP\*\*\*\*\*DOUBLES\*\*\*\*\*YEAR\*\*\*\*  
 222 S LENNOX STATUS 4 J 300.4900 100.3500 1974  
 CASPER, WYO YARDAGE 22.0 1975  
 82601 PAID 1976

SHOOT REPT DATE LOC	16YDS-SHOT-BRK.	CURRENT	Y-T-D	SHOT--PCT.	HDCP.YDS	-SHOT-BRK.	SHOT--PCT.-EARN	DBLS-SHOT-BRK.--SHOT--PCT.	Y-T-D
1405 032176 58040	200 80			200 40.00					
1728 041176 58070	100 67			300 49.00	22.0	100 35	100 35.00		

58-07718 UNDERWOOD GEORGE A CLASS 2 \*\*\*\*\*ATA-CODES\*\*\*\*\*16-YARDS\*\*\*\*\*HANDICAP\*\*\*\*\*DOUBLES\*\*\*\*\*YEAR\*\*\*\*  
 BOX 246 STATUS 4 100.7800 100.8800 1974  
 WILSON WYOMING YARDAGE 22.0 1975  
 83014 PAID 300.9266 1976

SHOOT REPT DATE LOC	16YDS-SHOT-BRK.	CURRENT	Y-T-D	SHOT--PCT.	HDCP.YDS	-SHOT-BRK.	SHOT--PCT.-EARN	DBLS-SHOT-BRK.--SHOT--PCT.	Y-T-D
4780 082276 58025	100 93			100 93.00	22.0	100 88	100 88.00		
5296 091876 58025	100 93			200 93.00			100 88.00		
5296 091976 58025	100 92			300 92.66			100 88.00		

58-07720 UTZINGER WILLIAM CLASS 2 \*\*\*\*\*ATA-CODES\*\*\*\*\*16-YARDS\*\*\*\*\*HANDICAP\*\*\*\*\*DOUBLES\*\*\*\*\*YEAR\*\*\*\*  
 652 S GRANT ST STATUS 1 \* \* \* \* 10800.8131 100.7500 1974  
 CASPER WYOMING YARDAGE 20.0 6900.8171 100.8700 1975  
 82601 PAID 10400.8054 100.6600 1976

SHOOT REPT DATE LOC	16YDS-SHOT-BRK.	CURRENT	Y-T-D	SHOT--PCT.	HDCP.YDS	-SHOT-BRK.	SHOT--PCT.-EARN	DBLS-SHOT-BRK.--SHOT--PCT.	Y-T-D
0085 100500 58040	200 168			200 84.00					
0322 110100 04030	300 200			500 73.60					
0322 110200 04030	100 53			600 70.16					
0361 110900 04055	100 70			700 70.14					
0433 111600 04025	200 140			900 70.11					
0558 112900 04010	300 236			1200 72.25					
0558 113000 04010	100 84			1300 73.15					
0569 120700 04030	200 165			1500 74.40					
0686 121400 04055	100 78			1600 74.62					
0621 122800 04010	100 89			1700 75.47					
0768 011776 04001	200 155			1900 75.68					
0882 011976 04030	200 175			2100 76.80					

CONTINUED NEXT FRAME.....

H15

58-07720 UTZINGER WILLIAM CLASS 2 \*\*\*\*\*ATA-CODES\*\*\*\*\*16-YARDS\*\*\*\*\*HANDICAP\*\*\*\*\*DOUBLES\*\*\*\*\*YEAR\*\*\*\*  
 652 S GRANT ST STATUS 1 \* \* \* \* 10800.8131 100.7500 1974

H15

58-07720

UTZINGER WILLIAM  
652 S GRANT ST  
CASPER WYOMING

CLASS 2 \*\*\*\*\*ATA-CODES\*\*\*\*\*16-YARDS\*\*\*\*\*HANDICAP\*\*\*\*\*DOUBLES\*\*\*\*\*YEAR\*\*\*\*  
STATUS 1 \* \* \* \* 10800.8131 100.7500 1974  
YARDAGE 20.0 6900.8171 100.8700 1975  
10400.8054 100.6600 1976

82601 PAID

SHOOT	REPT	DATE	LOC	16YDS-SHOT	CURRENT	Y-T-D	SHOT--PCT.	HDCP.YDS	-SHOT-BRK.	CURRENT	Y-T-D	SHOT--PCT.	-EARN	DBLS-SHOT-BRK.	Y-T-D
0882	012076	04030	100	85	2200	77.18									
0882	012176	04030	200	168	2400	77.75									
0845	012676	04055	100	72	2500	77.52									
0845	012776	04055	100	84	2600	77.76									
0845	012876	04055	100	76	2700	77.70									
0845	012976	04055	100	84	2800	77.92									
0845	013176	04055	200	172	3000	78.46									
0982	020276	33020	200	165	3200	78.71	20.0								
0982	020376	33020	100	86	3300	78.93	20.0								
0982	020476	33020	100	81	3400	79.00	20.0								
0982	020576	33020	200	165	3600	79.19	20.0								
0972	020876	04055	100	74	3700	79.05									
0974	021276	07055	300	259	4000	79.60	20.0								
0974	021376	07055	100	79	4100	79.58	20.0								
0974	021476	07055	100	89	4200	79.80	20.0								
1105	022876	04030	500	423	4700	80.31									
1258	031476	04055	100	86	4800	80.43									
1612	031876	04030	100	88	4900	80.59									
1612	031976	04030	100	94	5000	80.86									
1612	032076	04030	200	159	5200	80.80									
1417	032876	04010	100	83	5300	80.84									
2412	041076	04055	200	165	5500	80.90									
2412	041176	04055			5500	80.90	20.0	100	66	100	66.00				
1899	041776	04001	100	88	5600	81.03									
1899	041876	04001	200	180	5800	81.34									
2150	042576	04010	100	90	5900	81.49									
2413	050976	04055	100	81	6000	81.48									
2972	052976	58040	100	78	6100	81.42									
2972	053076	58040	200	149	6300	81.20									
3032	060576	31025	300	245	6600	81.22									
3032	060676	31025	100	89	6700	81.34									
3378	061976	58030	300	258	7000	81.54									
3378	062076	58030	100	75	7100	81.45									
3946	062476	09055	100	71	7200	81.30									
3946	062576	09055	100	73	7300	81.19									
3946	062676	09055	200	158	7500	81.13									
4098	062776	58070	500	422	8000	81.33									
3797	070276	58005	100	84	8100	81.37									
3797	070376	58005	200	166	8300	81.40									
3776	071076	32005	200	171	8500	81.50									
3929	071176	58030	200	145	8700	81.29									
4084	071876	58040	200	158	8900	81.24									
4244	072376	58025	100	79	9000	81.22									
4244	072476	58025	100	79	9100	81.19									
4244	072576	58025	100	82	9200	81.20									
4894	073176	16066	100	71	9300	81.09									
4894	080176	16066	100	71	9400	80.98									
4833	081476	58005	200	169	9600	81.06									
4654	081576	32005	100	82	9700	81.07									
4801	082276	58015	200	156	9900	81.01									
5141	090476	58040	100	69	10000	80.89									
5141	090576	58040	200	140	10200	80.67									
5472	092676	58030	200	148	10400	80.54									

I15

58-07727

VALENT RICHARD L  
220 1/2 E 5TH AVE  
CHEYENNE WYO

CLASS 2 \*\*\*\*\*ATA-CODES\*\*\*\*\*16-YARDS\*\*\*\*\*HANDICAP\*\*\*\*\*DOUBLES\*\*\*\*\*YEAR\*\*\*\*  
STATUS 3 \* \* \* \* 2200.9631 2200.8863 1700.8717 1974  
YARDAGE 27.0 2200.9509 2300.8600 2100.8900 1975  
3300.9587 3000.8580 2650.8954 1976

82001 PAID



J15

58-07736 VERPLANCKE JOHN CLASS 2 \*\*\*\*\*ATA-CODES\*\*\*\*\*16-YARDS\*\*\*\*\*HANDICAP\*\*\*\*\*DOUBLES\*\*\*\*\*YEAR\*\*\*\*  
 BOX 1271 STATUS 4 1974  
 SARATOGA NYO YARDAGE 22.0 1975  
 82331 PAID 300.8300 100.4500 1976  
 SHOOT CURRENT Y-T-D CURRENT Y-T-D CURRENT Y-T-D  
 REPT DATE LOC 16YDS-SHOT-BRK. SHOT--PCT. HDCP.YDS -SHOT-BRK. SHOT--PCT.-EARN DBLS-SHOT-BRK.--SHOT--PCT.  
 4781 082276 58050 100 90 100 90.00  
 5472 092676 58030 200 159 300 83.00 22.0 100 45 100 45.00

58-07740 VON KENNEL JOHN E CLASS 2 \*\*\*\*\*ATA-CODES\*\*\*\*\*16-YARDS\*\*\*\*\*HANDICAP\*\*\*\*\*DOUBLES\*\*\*\*\*YEAR\*\*\*\*  
 1201 RICHARDSON CT STATUS 1 \* \* \* \* 2500.9556 2050.8692 1200.8916 1974  
 CHEYENNE NYO YARDAGE 26.5 2600.9619 2200.8959 1900.8484 1975  
 82001 PAID 2600.9734 3000.8730 1850.8832 1976  
 SHOOT CURRENT Y-T-D CURRENT Y-T-D CURRENT Y-T-D  
 REPT DATE LOC 16YDS-SHOT-BRK. SHOT--PCT. HDCP.YDS -SHOT-BRK. SHOT--PCT.-EARN DBLS-SHOT-BRK.--SHOT--PCT.  
 0177 101200 58005 100 100 100(100) 26.0 100 93 100 93.00 100 81 100 81.00  
 0759 011876 09055 100 98 200 99.00 100 93.00 100 81.00  
 0894 020876 09085 100 96 300 98.00 26.0 100 87 200 90.00 100 82 200 81.50  
 0976 021576 09055 100 94 400 97.00 26.0 100 86 300 88.66 100 81 300 81.33  
 1314 031476 09085 400 97.00 26.0 100 77 400 85.75 300 81.33  
 1727 040476 58005 200 195 600 97.16 26.0 100 89 500 86.40 100 82 400 81.50  
 1905 041876 09085 600 97.16 26.0 100 86 500 86.33 400 81.50  
 2255 050176 58005 100 95 700 96.85 26.0 100 84 700 86.00 100 85 500 82.20  
 2255 050276 58005 100 99 800 97.12 26.0 100 90 800 86.50 500 82.20  
 2524 050976 09085 800 97.12 26.0 100 85 900 86.33 500 82.20  
 2524 050976 09085 800 97.12 26.0 100 82 1000 85.90 500 82.20  
 2524 050976 09085 800 97.12 26.0 100 86 1100 85.90 500 82.20  
 2972 052976 58040 100 98 900 97.22 26.0 100 86 1200 85.91 50 44 550 82.72  
 2972 053076 58040 200 197 1100 97.45 1200 85.91 100 94 650 84.46  
 2972 053176 58040 1100 97.45 26.0 200 186 1400 86.92 .5 650 84.46  
 3085 060676 58005 300 289 1400 97.21 1400 86.92 650 84.46  
 3327 061376 58040 1400 97.21 26.5 300 259 1700 86.82 200 184 850 86.23  
 3378 062076 58030 100 98 1500 97.26 26.5 100 94 1800 87.22 100 98 950 87.47  
 3797 070276 58005 100 94 1600 97.06 26.5 100 92 1900 87.47 100 88 1050 87.52  
 3797 070376 58005 200 198 1800 97.27 1900 87.47 1050 87.52  
 3797 070476 58005 1800 97.27 26.5 100 91 2000 87.65 100 94 1150 88.08  
 070676 08888 1800 97.27 26.0 2000 87.65 1150 88.08  
 5275 080676 09055 100 98 1900 97.31 26.5 100 94 2100 87.95 100 93 1250 88.48  
 4713 080876 58030 1900 97.31 26.5 100 89 2200 88.00 1250 88.48  
 4833 081476 58005 200 196 2100 97.38 2200 88.00 200 185 1450 89.03  
 4480 081776 40000 2100 97.38 26.5 100 83 2300 87.78 100 86 1550 88.83  
 4480 081876 40000 200 195 2300 97.39 2300 87.78 1550 88.83  
 4480 081976 40000 2300 97.39 26.5 100 84 2400 87.62 1550 88.83  
 4480 082076 40000 2300 97.39 26.5 100 88 2500 87.64 1550 88.83  
 4480 082176 40000 2300 97.39 26.5 100 84 2600 87.50 100 78 1650 88.18  
 5141 090476 58040 100 97 2400 97.37 26.5 100 86 2700 87.44 100 88 1750 88.17  
 5141 090576 58040 200 194 2600 97.34 2700 87.44 100 91 1850 88.32  
 5141 090676 58040 2600 97.34 26.5 200 171 2900 87.31 1850 88.32  
 5408 091976 58005 2600 97.34 26.5 100 87 3000 87.30 1850 88.32  
 0000 100676 08888 2600 97.34 26.5 3000 87.30 1850 88.32

58-07787 WALBRIDGE WALTER M CLASS 2 \*\*\*\*\*ATA-CODES\*\*\*\*\*16-YARDS\*\*\*\*\*HANDICAP\*\*\*\*\*DOUBLES\*\*\*\*\*YEAR\*\*\*\*  
 465 SO DAY STATUS 3 700.8971 600.8000 200.7700 1974  
 POMELL NYO YARDAGE 20.0 700.9414 300.8833 200.7150 1975  
 42435 200.9350 200.8100 1976  
 SHOOT CURRENT Y-T-D CURRENT Y-T-D CURRENT Y-T-D  
 REPT DATE LOC 16YDS-SHOT-BRK. SHOT--PCT. HDCP.YDS -SHOT-BRK. SHOT--PCT.-EARN DBLS-SHOT-BRK.--SHOT--PCT.  
 5141 090576 58040 200 187 200 93.50  
 5141 090676 58040 200 93.50 20.0 200 162 200 81.00

K15

58-07790 WALBRIDGE, WALTER M CLASS 2 \*\*\*\*\*ATA-CODES\*\*\*\*\*16-YARDS\*\*\*\*\*HANDICAP\*\*\*\*\*DOUBLES\*\*\*\*\*YEAR\*\*\*\*  
 BOX 211 STATUS 4 J 1974  
 MANSUTER, WYO YARDAGE 22.0 1975  
 82336 PAID 200.7950 1976  
 SHOOT CURRENT Y-T-D CURRENT Y-T-D CURRENT Y-T-D  
 REPT DATE LOC 16YDS-SHOT-BRK. SHOT--PCT. HDCP.YDS -SHOT-BRK. SHOT--PCT.-EARN DBLS-SHOT-BRK.--SHOT--PCT.  
 5141 090576 58040 200 159 200 79.50

58-07801 WASHBURN, WILLIS C. CLASS 2 \*\*\*\*\*ATA-CODES\*\*\*\*\*16-YARDS\*\*\*\*\*HANDICAP\*\*\*\*\*DOUBLES\*\*\*\*\*YEAR\*\*\*\*  
 PO BOX 435 STATUS 4 1974  
 LANDER MY YARDAGE 22.0 1975  
 82520 PAID 200.8700 1976  
 SHOOT CURRENT Y-T-D CURRENT Y-T-D CURRENT Y-T-D  
 REPT DATE LOC 16YDS-SHOT-BRK. SHOT--PCT. HDCP.YDS -SHOT-BRK. SHOT--PCT.-EARN DBLS-SHOT-BRK.--SHOT--PCT.  
 2119 042576 58040 200 174 200 87.00

58-07805 WATSABAUGH ROBERT B. CLASS 2 \*\*\*\*\*ATA-CODES\*\*\*\*\*16-YARDS\*\*\*\*\*HANDICAP\*\*\*\*\*DOUBLES\*\*\*\*\*YEAR\*\*\*\*  
 BOX 141 STATUS 3 1974  
 JACKSON WYO YARDAGE 21.0 1975  
 83001 PAID 500.8460 500.7540 50.7200 1976  
 SHOOT CURRENT Y-T-D CURRENT Y-T-D CURRENT Y-T-D  
 REPT DATE LOC 16YDS-SHOT-BRK. SHOT--PCT. HDCP.YDS -SHOT-BRK. SHOT--PCT.-EARN DBLS-SHOT-BRK.--SHOT--PCT.  
 0751 011876 16080 100 89 100 89.00 22.0 100 77 100 77.00 50 36 50 72.00  
 1334 031376 52045 100 85 200 87.00 100 77.00 50 72.00  
 1334 031376 52045 100 95 300 89.66 22.0 100 76 200 76.50 50 72.00  
 1334 031476 52045 300 89.66 22.0 100 73 300 75.33 50 72.00  
 042676 07777 300 89.66 22.0 300 75.33 1.0- 50 72.00

58-07806 WATSON, DAN L. CLASS 2 \*\*\*\*\*ATA-CODES\*\*\*\*\*16-YARDS\*\*\*\*\*HANDICAP\*\*\*\*\*DOUBLES\*\*\*\*\*YEAR\*\*\*\*  
 5024 ALCOVA BX 28 STATUS 4 1974  
 CASPER, WYO YARDAGE 23.0 1975  
 82601 PAID 1000.9150 300.8600 1976  
 SHOOT CURRENT Y-T-D CURRENT Y-T-D CURRENT Y-T-D  
 REPT DATE LOC 16YDS-SHOT-BRK. SHOT--PCT. HDCP.YDS -SHOT-BRK. SHOT--PCT.-EARN DBLS-SHOT-BRK.--SHOT--PCT.  
 1405 032176 58040 200 187 200 93.50 22.0 100 79 100 79.00  
 2119 042576 58040 200 168 400 88.75 22.0 100 80 200 79.50  
 2972 053076 58040 200 184 600 89.83 200 79.50  
 4084 071876 58040 200 184 800 90.37 22.0 100 99 300 86.00 1.0  
 5141 090576 58040 200 192 1000 91.50 300 86.00

58-07807 MATTS BEN CLASS 2 \*\*\*\*\*ATA-CODES\*\*\*\*\*16-YARDS\*\*\*\*\*HANDICAP\*\*\*\*\*DOUBLES\*\*\*\*\*YEAR\*\*\*\*  
 BOX 795 STATUS 4 1974  
 LANDER WYO YARDAGE 22.0 1975  
 82520 PAID 200.9000 100.8300 1976  
 SHOOT CURRENT Y-T-D CURRENT Y-T-D CURRENT Y-T-D  
 REPT DATE LOC 16YDS-SHOT-BRK. SHOT--PCT. HDCP.YDS -SHOT-BRK. SHOT--PCT.-EARN DBLS-SHOT-BRK.--SHOT--PCT.  
 4801 082276 58015 200 180 200 90.00 22.0 100 83 100 83.00

58-07820 MEPPNER, ED CLASS 2 \*\*\*\*\*ATA-CODES\*\*\*\*\*16-YARDS\*\*\*\*\*HANDICAP\*\*\*\*\*DOUBLES\*\*\*\*\*YEAR\*\*\*\*  
 LITTLE BEAR BOX 63C STATUS 4 1974  
 CHEYENNE, WYO YARDAGE 22.0 1975  
 82001 PAID 100.7400 100.7100 1976  
 SHOOT CURRENT Y-T-D CURRENT Y-T-D CURRENT Y-T-D  
 REPT DATE LOC 16YDS-SHOT-BRK. SHOT--PCT. HDCP.YDS -SHOT-BRK. SHOT--PCT.-EARN DBLS-SHOT-BRK.--SHOT--PCT.  
 3797 070276 58005 100 74 100 74.00  
 3797 070476 58005 100 74.00 22.0 100 71 100 71.00

L15



L15

58-07830

WHEELER ORAL  
J CIRCLE S RANCH  
JACKSON WYOMING

CLASS 2 \*\*\*\*\*ATA-CODES\*\*\*\*\*16-YARDS\*\*\*\*\*HANDICAP\*\*\*\*\*DOUBLES\*\*\*\*\*YEAR\*\*\*\*  
STATUS 3 \*\*\*\*\* 1700.7782 1250.8216 300.6733 1974  
YARDAGE 20.0 1000.8440 900.8522 400.7400 1975  
1900.8931 1800.8594 300.7900 1976

83001 PAID

SHOOT REPT	DATE	LOC	16YDS-SHOT-BRK.	CURRENT	Y-T-D	HDCP.YDS	CURRENT	Y-T-D	-EARN	DBLS-SHOT-BRK.	CURRENT	Y-T-D
2262	050176	33005	200	173	200	86.50						
2262	050276	33005			200	86.50	21.0	100	83	100	83.00	
2855	050476	33010	100	87	300	86.66	21.0	100	81	200	82.00	
2855	050576	33010	100	84	400	86.00	21.0	100	82	300	82.00	
2855	050676	33010			400	86.00	21.0	100	82	400	82.00	
2855	050776	33010	200	172	600	86.00				400	82.00	
2855	050876	33010			600	86.00	21.0	100	78	500	81.20	
2855	050976	33010			600	86.00	21.0	100	84	600	81.66	
2972	052976	58040	100	94	700	87.14	21.0	100	84	700	82.00	
2972	053076	58040	200	180	900	87.77				700	82.00	
2972	053176	58040			900	87.77	21.0	200	179	900	83.66	
3597	062676	58025	100	90	1000	88.00	21.0	100	86	1000	83.90	
3597	062776	58025	100	86	1100	87.81	21.0	100	80	1100	83.54	
3797	070276	58005	100	95	1200	88.41	21.0	100	84	1200	83.58	
3797	070376	58005	200	181	1400	88.71				1200	83.58	
3797	070476	58005			1400	88.71	21.0	100	88	1300	83.92	
4244	072376	58025	100	91	1500	88.86	21.0	100	93	1400	84.57	100 75 100 75.00
4244	072476	58025	100	85	1600	88.62	21.0	100	90	1500	84.93	100 75.00
4244	072576	58025	100	91	1700	88.76	21.0	100	90	1600	85.25	100 75.00
	072976	08888			1700	88.76	21.0			1600	85.25	1.0- 100 75.00
4780	082176	58025	100	94	1800	89.05	21.0	100	95	1700	85.82	100 83 200 79.00
4780	082276	58025	100	94	1900	89.31	21.0	100	88	1800	85.94	100 79 300 79.00

58-08000

WHITLOCK BURTON T  
PO BOX 1340  
CODY WYOMING

CLASS 2 \*\*\*\*\*ATA-CODES\*\*\*\*\*16-YARDS\*\*\*\*\*HANDICAP\*\*\*\*\*DOUBLES\*\*\*\*\*YEAR\*\*\*\*  
STATUS 3 \*\*\*\*\* 1500.9486 2000.8705 1250.8232 1974  
YARDAGE 27.0 1300.9407 1000.8260 600.7766 1975  
700.9057 600.7466 350.7657 1976

82414 PAID

SHOOT REPT	DATE	LOC	16YDS-SHOT-BRK.	CURRENT	Y-T-D	HDCP.YDS	CURRENT	Y-T-D	-EARN	DBLS-SHOT-BRK.	CURRENT	Y-T-D
1405	032176	58040	200	180	200	90.00	27.0	100	69	100	69.00	100 71 100 71.00
2107	042576	31025	100	96	300	92.00	27.0	100	70	200	69.50	100 71.00
2703	052376	31100	100	90	400	91.50	27.0	100	67	300	68.66	100 78 200 74.50
2972	052976	58040	100	85	500	90.20	27.0	100	79	400	71.25	50 39 250 75.20
2972	053076	58040	200	183	700	90.57				400	71.25	100 80 350 76.57
2972	053176	58040			700	90.57	27.0	200	163	600	74.66	350 76.57

58-08005

WHITLOCK JAMES D  
475 COLLEGE DR A103  
CASPER WYO

CLASS 2 \*\*\*\*\*ATA-CODES\*\*\*\*\*16-YARDS\*\*\*\*\*HANDICAP\*\*\*\*\*DOUBLES\*\*\*\*\*YEAR\*\*\*\*  
STATUS 4 \*\*\*\*\* 300.7200 300.7133 1974  
YARDAGE 22.0 200.7700 100.6800 1975  
1976

82601 PAID

SHOOT REPT	DATE	LOC	16YDS-SHOT-BRK.	CURRENT	Y-T-D	HDCP.YDS	CURRENT	Y-T-D	-EARN	DBLS-SHOT-BRK.	CURRENT	Y-T-D
1405	032176	58040	200	154	200	77.00	22.0	100	68	100	68.00	

58-08010

WHITLOCK JAMES L  
2461 BELMONT RD  
CASPER WYO

CLASS 2 \*\*\*\*\*ATA-CODES\*\*\*\*\*16-YARDS\*\*\*\*\*HANDICAP\*\*\*\*\*DOUBLES\*\*\*\*\*YEAR\*\*\*\*  
STATUS 3 \*\*\*\*\* 1300.8446 900.6522 1974  
YARDAGE 21.0 200.6200 100.4400 1975  
1976

82601 PAID

SHOOT REPT	DATE	LOC	16YDS-SHOT-BRK.	CURRENT	Y-T-D	HDCP.YDS	CURRENT	Y-T-D	-EARN	DBLS-SHOT-BRK.	CURRENT	Y-T-D
1405	032176	58040	200	124	200	62.00	22.0	100	44	100	44.00	

M15

58-08040

MILKENS G A  
728 E YELLOWSTONE  
CASPER WYOMING

CLASS 2 \*\*\*\*\*ATA-CODES\*\*\*\*\*16-YARDS\*\*\*\*\*HANDICAP\*\*\*\*\*DOUBLES\*\*\*\*\*YEAR\*\*\*\*  
STATUS 1 \* \* \* \* 1200.8483 1100.8463 1974  
YARDAGE 19.5 1000.8300 800.7487 1975  
800.8250 400.7200 1976

82601 PAID

SHOOT REPT	DATE	LOC	16YDS-SHOT-BRK.	CURRENT	Y-T-D	SHOT--PCT.	HDCP.	YDS	-SHOT-BRK.	SHOT--PCT.	-EARN	DBLS-SHOT-BRK.	--SHOT--PCT.
0085	100500	58040	200 180		200	90.00	19.5	100	74	100	74.00		
2972	052976	58040	100 89		300	89.66	19.5	100	82	200	78.00		
2972	053076	58040	200 166		500	87.00				200	78.00		
3327	061376	58040			500	87.00	19.5	100	60	300	72.00		
3797	070376	58005	200 147		700	83.14				300	72.00		
4084	071876	58040	100 78		800	82.50	20.0	100	72	400	72.00		
	072976	08888			800	82.50	19.5			400	72.00		

58-08050

MILKES TED  
BOX 95 SO PASS RT  
LANDER WYO

CLASS 2 \*\*\*\*\*ATA-CODES\*\*\*\*\*16-YARDS\*\*\*\*\*HANDICAP\*\*\*\*\*DOUBLES\*\*\*\*\*YEAR\*\*\*\*  
STATUS 3 1000.9430 1100.7900 1974  
YARDAGE 21.0 1400.9307 700.8028 1975  
1976

82520 PAID

SHOOT REPT	DATE	LOC	16YDS-SHOT-BRK.	CURRENT	Y-T-D	SHOT--PCT.	HDCP.	YDS	-SHOT-BRK.	SHOT--PCT.	-EARN	DBLS-SHOT-BRK.	--SHOT--PCT.
1405	032176	58040	200 161		200	80.50	22.0	100	54	100	54.00		
2119	042576	58040	200 190		400	87.75				100	54.00		
2972	052976	58040	100 90		500	88.20	22.0	100	68	200	61.00		
2972	053076	58040	200 191		700	90.28				200	61.00		
3597	062676	58025	100 93		800	90.62	22.0	100	77	300	66.33		
3597	062776	58025	100 93		900	90.88				300	66.33		
4244	072376	58025	100 97		1000	91.50	22.0	100	89	400	72.00		
4244	072476	58025	100 96		1100	91.90				400	72.00		
4244	072576	58025	100 98		1200	92.41	22.0	100	90	500	75.60		
0000	081076	07777			1200	92.41	22.0			500	75.60	1.0-	
4780	082176	58025	100 97		1300	92.76	21.0	100	90	600	78.00		
4780	082276	58025	100 97		1400	93.07	21.0	100	94	700	80.28		

58-08055

MILKES, TED JR.  
BOX 92 RT 63  
LANDER, WYO

CLASS 2 \*\*\*\*\*ATA-CODES\*\*\*\*\*16-YARDS\*\*\*\*\*HANDICAP\*\*\*\*\*DOUBLES\*\*\*\*\*YEAR\*\*\*\*  
STATUS 3 1200.9283 1000.8690 1974  
YARDAGE 22.5 100.6200 1975  
1976

82520 PAID

SHOOT REPT	DATE	LOC	16YDS-SHOT-BRK.	CURRENT	Y-T-D	SHOT--PCT.	HDCP.	YDS	-SHOT-BRK.	SHOT--PCT.	-EARN	DBLS-SHOT-BRK.	--SHOT--PCT.
2972	052976	58040	100 90		100	90.00	22.0	100	79	100	79.00		
2972	053076	58040	200 184		300	91.33				100	79.00		
3597	062676	58025	100 93		400	91.75	22.0	100	85	200	82.00	100 62	100 62.00
3597	062776	58025	100 93		500	92.00	22.0	100	90	300	84.66		100 62.00
4244	072376	58025	100 91		600	91.83	22.0	100	96	400	87.50	.5	100 62.00
4244	072476	58025	100 96		700	92.42	22.5	100	83	500	86.60		100 62.00
4244	072576	58025	100 89		800	92.00	22.5	100	78	600	85.16		100 62.00
4780	082176	58025	100 95		900	92.33	22.5	100	89	700	85.71		100 62.00
4780	082276	58025	100 92		1000	92.30	22.5	100	88	800	86.00		100 62.00
5141	090576	58040	200 191		1200	92.83				800	86.00		100 62.00
5141	090676	58040			1200	92.83	22.5	200	181	1000	86.90		100 62.00
0000	090876	07777			1200	92.83	22.5			1000	86.90		100 62.00

58-08072

WILLIAMSON DON  
BOX 258  
JACKSON WYO

CLASS 2 \*\*\*\*\*ATA-CODES\*\*\*\*\*16-YARDS\*\*\*\*\*HANDICAP\*\*\*\*\*DOUBLES\*\*\*\*\*YEAR\*\*\*\*  
STATUS 3 900.8588 800.7912 1974  
YARDAGE 21.0 100.9300 100.9500 1975  
1976

83001 PAID

SHOOT REPT	DATE	LOC	16YDS-SHOT-BRK.	CURRENT	Y-T-D	SHOT--PCT.	HDCP.	YDS	-SHOT-BRK.	SHOT--PCT.	-EARN	DBLS-SHOT-BRK.	--SHOT--PCT.
0000	110400	07777											
4244	072576	58025	100 93		100	93.00	21.0	100	95	100	95.00		

N15

N15

58-08120 WILSON DR ROBERT L CLASS 2 \*\*\*\*\*ATA-CODES\*\*\*\*\*16-YARDS\*\*\*\*\*HANDICAP\*\*\*\*\*DOUBLES\*\*\*\*\*YEAR\*\*\*\*  
 BOX 664 STATUS 1 \* \* \* \* 300.9300 100.5800 1974  
 SHERIDAN WYO YARDAGE 25.0 600.9483 300.8133 300.8633 1975  
 N 82801 PAID 1000.9530 300.8366 300.8300 1976

SHOOT REPT	DATE	LOC	16YDS-SHOT-BRK.	CURRENT	Y-T-D	SHOT--PCT.	HDCP.YDS	-SHOT-BRK.	SHOT--PCT.	-EARN	DBLS-SHOT-BRK.	--SHOT--PCT.
3032	060576	31025	500	477	500	95.40						
3032	060676	31025	100	95	600	95.33	25.0	100	76	100	84	100 84.00
3797	070376	58005	200	189	800	95.12				100		100 84.00
3797	070476	58005			800	95.12	25.0	100	87	200	79	200 81.50
5210	080876	58045	200	192	1000	95.30	25.0	100	88	300	86	300 83.00

58-08140 WINTER CHARLES J CLASS 2 \*\*\*\*\*ATA-CODES\*\*\*\*\*16-YARDS\*\*\*\*\*HANDICAP\*\*\*\*\*DOUBLES\*\*\*\*\*YEAR\*\*\*\*  
 407 S 25TH STATUS 3 \* \* \* \* 2100.9019 1200.7983 600.6700 1974  
 LARAMIE WY YARDAGE 21.0 1975  
 82070 PAID 1976

SHOOT REPT	DATE	LOC	16YDS-SHOT-BRK.	CURRENT	Y-T-D	SHOT--PCT.	HDCP.YDS	-SHOT-BRK.	SHOT--PCT.	-EARN	DBLS-SHOT-BRK.	--SHOT--PCT.
1727	040476	58005	200	172	200	86.00	22.0	100	72	100		
2255	050176	58005	100	74	300	82.00	22.0	100	65	200	65	100 65.00
2255	050276	58005	100	92	400	84.50	22.0	100	85	300		100 65.00
2411	050876	58070	100	94	500	86.40	22.0	100	75	400	75	200 70.00
2744	052376	58030	200	177	700	87.00	22.0	100	63	500		200 70.00
3158	053076	49070	200	174	900	87.00				500	63	300 67.66
3158	053176	49070			900	87.00	22.0	200	163	700		300 67.66
3378	061976	58030	300	276	1200	88.25				700		300 67.66
3378	062076	58030	100	95	1300	88.76	22.0	100	91	800	76	400 69.75
3929	071176	58030	200	182	1500	89.06	22.0	100	79	900	60	500 67.80
	071376	07777			1500	89.06	22.0			900		500 67.80
4713	080876	58030	200	183	1700	89.35	21.0	100	92	1000		500 67.80
5408	091976	58005	200	187	1900	89.78	21.0	100	87	1100		500 67.80
5472	092676	58030	200	188	2100	90.19	21.0	100	86	1200	63	600 67.00

58-08158 WINTERLING MICHAEL J CLASS 2 \*\*\*\*\*ATA-CODES\*\*\*\*\*16-YARDS\*\*\*\*\*HANDICAP\*\*\*\*\*DOUBLES\*\*\*\*\*YEAR\*\*\*\*  
 719 CHENNY ST STATUS 3 \* \* \* \* 1000.9090 900.8677 500.8020 1974  
 RAWLINS WYO YARDAGE 21.5 1000.8910 1100.8345 700.8242 1975  
 82301 PAID 2000.9185 1100.8363 900.7655 1976

SHOOT REPT	DATE	LOC	16YDS-SHOT-BRK.	CURRENT	Y-T-D	SHOT--PCT.	HDCP.YDS	-SHOT-BRK.	SHOT--PCT.	-EARN	DBLS-SHOT-BRK.	--SHOT--PCT.
1405	032176	58040	200	163	200	81.50	20.5	100	64	100	51	100 51.00
2119	042576	58040	200	155	400	79.50	20.5	100	61	200	69	200 60.00
3085	060676	58005	500	478	900	88.44				200		200 60.00
3503	062776	58050	100	97	1000	89.30	20.5	100	83	300	78	300 66.00
3797	070376	58005	200	193	1200	90.50				300		300 66.00
3797	070476	58005			1200	90.50	20.5	100	82	400	81	400 69.75
3929	071176	58030	200	189	1400	91.07	20.5	100	81	500	82	500 72.20
4084	071876	58040	200	183	1600	91.12	20.5	100	91	600	86	600 74.50
4191	072576	58050	100	94	1700	91.29	20.5	100	90	700	90	700 76.71
4713	080876	58030	200	190	1900	91.68	20.5	100	89	800	74	800 76.37
4833	081576	58005			1900	91.68	20.5	100	94	900		800 76.37
4833	081576	58005			1900	91.68	20.5	100	97	1000		800 76.37
4781	082276	58050	100	95	2000	91.85	21.5	100	88	1100	78	900 76.55

58-08160 WISEMAN, THOMAS H. CLASS 2 \*\*\*\*\*ATA-CODES\*\*\*\*\*16-YARDS\*\*\*\*\*HANDICAP\*\*\*\*\*DOUBLES\*\*\*\*\*YEAR\*\*\*\*  
 1213 SO ILLINOIS STATUS 4 \* \* \* \* 400.8400 100.8000 1974  
 CASPER WYO YARDAGE 22.0 1975  
 82601 PAID 1976

SHOOT REPT	DATE	LOC	16YDS-SHOT-BRK.	CURRENT	Y-T-D	SHOT--PCT.	HDCP.YDS	-SHOT-BRK.	SHOT--PCT.	-EARN	DBLS-SHOT-BRK.	--SHOT--PCT.
2119	042576	58040	200	168	200	84.00						
4084	071876	58040	200	168	400	84.00	22.0	100	80	100		100 80.00

B16

58-08164 WOLCOTT JERRY M  
1504 CINNARRON ST  
GILLETTE WYO

CLASS 2 \*\*\*\*\*ATA-CODES\*\*\*\*\*16-YARDS\*\*\*\*\*HANDICAP\*\*\*\*\*DOUBLES\*\*\*\*\*YEAR\*\*\*\*  
STATUS 1 \* \* \* \* 1200.8633 1100.8772 400.6550 1974  
YARDAGE 23.0 2000.8975 2100.8676 1100.7154 1975  
3100.9003 2500.8892 1350.7659 1976

82716 PAID

SHOOT REPT	DATE	LOC	16YDS-SHOT-BRK.	CURRENT	Y-T-D	SHOT--PCT.	HDCP.	YDS	CURRENT	Y-T-D	SHOT--PCT.	-EARN	DBLS-SHOT-BRK.	Y-T-D	SHOT--PCT.
0000	121600	09999						19.5				1.0			
0000	121600	09999										.5			
0684	122800	58070	100	70	100	70.00	19.5	100	65	100	65.00				
1405	032176	58040	200	174	300	81.33	21.0	100	86	200	75.50				
1513	032876	49005	200	181	500	85.00	21.0	100	82	300	77.66				
2510	051676	49005	100	93	600	86.33	21.0	100	86	400	79.75		100	71	100 71.00
2736	052376	49085	100	94	700	87.42	21.0	100	89	500	81.60	.5	100	71	200 71.00
2972	052976	58040	100	84	800	87.00	21.5	100	92	600	83.33		50	36	250 71.20
2972	053076	58040	200	192	1000	88.80				600	83.33		100	77	350 72.85
2972	053176	58040			1000	88.80	21.5	200	178	800	84.75				350 72.85
3032	060676	31025	100	88	1100	88.72	21.5	100	93	900	85.66		100	67	450 71.55
3425	062076	58015	200	174	1300	88.46	21.5	100	93	1000	86.40		100	72	550 71.63
3585	062776	49085	100	91	1400	88.64	21.5	100	81	1100	85.90		100	76	650 72.30
3797	070276	58005	100	94	1500	89.00	21.5	100	92	1200	86.41		100	77	750 72.93
3797	070376	58005	200	190	1700	89.70				1200	86.41				750 72.93
3797	070476	58005			1700	89.70	21.5	100	88	1300	86.53		100	79	850 73.64
4084	071876	58040	200	182	1900	89.84	21.5	100	95	1400	87.14	.5			850 73.64
4190	072576	58015	200	183	2100	90.00		100	88	1500	87.20		100	71	950 73.36
5275	080476	09055	100	85	2200	89.77	22.0	100	92	1600	87.50				950 73.36
5275	080576	09055			2200	89.77	22.0	100	87	1700	87.47				950 73.36
5275	080676	09055			2200	89.77	22.0	100	95	1800	87.88				950 73.36
5275	080776	09055	100	91	2300	89.82	22.0	100	92	1900	88.10				950 73.36
5275	080876	09055	100	96	2400	90.08	22.0	100	90	2000	88.20				950 73.36
4801	082276	58015	200	181	2600	90.11	22.0	100	93	2100	88.42		100	79	1050 73.90
5141	090476	58040	100	97	2700	90.37	22.5	100	96	2200	88.77	.5	100	85	1150 74.86
5141	090576	58040	200	181	2900	90.37				2200	88.77		100	88	1250 75.92
5141	090676	58040			2900	90.37	22.5	200	175	2400	88.66				1250 75.92
5409	091976	58015	200	170	3100	90.03	22.5	100	95	2500	88.92	.5	100	85	1350 76.59

58-08190 WOLF, MELVIN L.  
8/R TRAILER CT 92  
ROCK SPRINGS, WYO

CLASS 2 \*\*\*\*\*ATA-CODES\*\*\*\*\*16-YARDS\*\*\*\*\*HANDICAP\*\*\*\*\*DOUBLES\*\*\*\*\*YEAR\*\*\*\*  
STATUS 4 \* \* \* \* 200.7800 200.7450 1974  
YARDAGE 22.0 1975  
82901 PAID 1976

SHOOT REPT	DATE	LOC	16YDS-SHOT-BRK.	CURRENT	Y-T-D	SHOT--PCT.	HDCP.	YDS	CURRENT	Y-T-D	SHOT--PCT.	-EARN	DBLS-SHOT-BRK.	Y-T-D	SHOT--PCT.
1405	032176	58040	100	79	100	79.00	22.0	100	78	100	78.00				
3597	062776	58025	100	77	200	78.00	22.0	100	71	200	74.50				

58-08197 WOLFORD JAMES W  
1931 MARIPOSA BLVD  
CASPER WYOMING

CLASS 2 \*\*\*\*\*ATA-CODES\*\*\*\*\*16-YARDS\*\*\*\*\*HANDICAP\*\*\*\*\*DOUBLES\*\*\*\*\*YEAR\*\*\*\*  
STATUS 1 \* \* \* \* 1200.8825 1500.8413 1974  
YARDAGE 20.5 100.8800 300.7566 1975  
700.8042 800.7550 1976

82601 PAID

SHOOT REPT	DATE	LOC	16YDS-SHOT-BRK.	CURRENT	Y-T-D	SHOT--PCT.	HDCP.	YDS	CURRENT	Y-T-D	SHOT--PCT.	-EARN	DBLS-SHOT-BRK.	Y-T-D	SHOT--PCT.
0085	100500	58040	200	164	200	82.00	20.5	100	87	100	87.00				
2119	042576	58040	200	150	400	78.50	20.5	100	63	200	75.00				
2855	050576	33010			400	78.50	20.5	100	86	300	78.66				
2855	050676	33010			400	78.50	20.5	100	66	400	75.50				
2855	050876	33010			400	78.50	20.5	100	74	500	75.20				
2972	053176	58040			400	78.50	20.5	100	65	600	73.50				
3797	070276	58005	100	78	500	78.40	20.5	100	83	700	74.85				
3797	070376	58005	200	171	700	80.42				700	74.85				
3797	070476	58005			700	80.42	20.5	100	80	800	75.50				
	090276	08888			700	80.42	20.5			800	75.50	1.0			
	101476	00000			700	80.42	20.5			800	75.50	1.0			

C16

58-08260 WRIGHT GEO CLASS 2 \*\*\*\*\*ATA-CODES\*\*\*\*\*16-YARDS\*\*\*\*\*HANDICAP\*\*\*\*\*DOUBLES\*\*\*\*\*YEAR\*\*\*\*  
 BOX 614 STATUS 4 \*\*\*\*\* 200.9550 300.8100 1974  
 DUBOIS WYO YARDAGE 23.0 1975  
 82513 PAID 200.9500 300.8900 1976

SHOOT REPT	DATE	LOC	16YDS-SHOT-BRK.	CURRENT	Y-T-D	SHOT--PCT.	HDCP.YDS	-SHOT-BRK.	SHOT--PCT.	-EARN	DBLS-SHOT-BRK.	---SHOT--PCT.
3797	070376	58005	200 190		200	95.00						
3797	070476	58005			200	95.00	23.0	100 87	100	87.00		
4244	072476	58025			200	95.00	23.0	100 85	200	86.00		
4244	072576	58025			200	95.00	23.0	100 95	300	89.00		

58-08305 YOKEL MIKE JR CLASS 2 \*\*\*\*\*ATA-CODES\*\*\*\*\*16-YARDS\*\*\*\*\*HANDICAP\*\*\*\*\*DOUBLES\*\*\*\*\*YEAR\*\*\*\*  
 BOX 213 STATUS 3 \*\*\*\*\* 100.7600 100.7900 1974  
 WILSON WYO YARDAGE 20.5 700.8785 700.8228 1975  
 83014 PAID 500.9020 400.8750 100.7900 1976

SHOOT REPT	DATE	LOC	16YDS-SHOT-BRK.	CURRENT	Y-T-D	SHOT--PCT.	HDCP.YDS	-SHOT-BRK.	SHOT--PCT.	-EARN	DBLS-SHOT-BRK.	---SHOT--PCT.
3597	062776	58025	100 91		100	91.00	21.5	100 86	100	86.00		
4244	072476	58025	100 97		200	94.00			100	86.00		
4244	072576	58025	100 85		300	91.00	21.5	100 90	200	88.00		
4780	082176	58025	100 86		400	89.75	21.5	100 86	300	87.33		
4780	082276	58025	100 92		500	90.20	21.5	100 88	400	87.50	100 79	100 79.00
	100176	08888			500	90.20	21.5		400	87.50	1.0-	100 79.00

58-08345 ZIMMER, LEW CLASS 2 \*\*\*\*\*ATA-CODES\*\*\*\*\*16-YARDS\*\*\*\*\*HANDICAP\*\*\*\*\*DOUBLES\*\*\*\*\*YEAR\*\*\*\*  
 1432 ASHLEY STATUS 3 \*\*\*\*\* 100.9363 600.9066 1050.8514 1974  
 LARAMIE, WYOM YARDAGE 20.5 1975  
 82070 PAID 100.9363 600.9066 1050.8514 1976

SHOOT REPT	DATE	LOC	16YDS-SHOT-BRK.	CURRENT	Y-T-D	SHOT--PCT.	HDCP.YDS	-SHOT-BRK.	SHOT--PCT.	-EARN	DBLS-SHOT-BRK.	---SHOT--PCT.
2744	052376	58030			100	89.00	22.0	100 89	100	89.00	100 83	100 83.00
3378	061976	58030	300 281		300	93.66			100	89.00		100 83.00
3378	062076	58030	100 94		400	93.75	20.5	100 92	200	90.50	100 87	200 85.00
3503	062776	58050	100 93		500	93.60	20.5	100 93	300	91.33	100 82	300 84.00
3797	070476	58005			500	93.60	20.5	100 94	400	92.00	100 81	400 83.25
3929	071176	58030	200 181		700	92.71	20.5	100 88	500	91.20	100 85	500 83.60
4713	080876	58030	200 190		900	93.22	20.5	100 88	600	90.66	50 38	550 82.90
4780	082176	58025			900	93.22			600	90.66	100 90	650 84.00
4965	082776	58030			900	93.22			600	90.66	400 348	1050 85.14
4965	082876	58030	200 191		1100	93.63			600	90.66		1050 85.14

59-00015 RAMOS HERRERA L CLASS 1 \*\*\*\*\*ATA-CODES\*\*\*\*\*16-YARDS\*\*\*\*\*HANDICAP\*\*\*\*\*DOUBLES\*\*\*\*\*YEAR\*\*\*\*  
 PIO PICO 1525 STATUS 4 \*\*\*\*\* 100.5500 100.6900 1974  
 TIJUANA B C MEXICO YARDAGE 18.0 1975  
 100.6900 1976

SHOOT REPT	DATE	LOC	16YDS-SHOT-BRK.	CURRENT	Y-T-D	SHOT--PCT.	HDCP.YDS	-SHOT-BRK.	SHOT--PCT.	-EARN	DBLS-SHOT-BRK.	---SHOT--PCT.
0102	101200	07100	100 69		100	69.00						

59-00019 BELCHIOR ABEL M CLASS 2 \*\*\*\*\*ATA-CODES\*\*\*\*\*16-YARDS\*\*\*\*\*HANDICAP\*\*\*\*\*DOUBLES\*\*\*\*\*YEAR\*\*\*\*  
 AVE 20 N 780 STATUS 4 \*\*\*\*\* 400.9425 100.8200 100.7500 1974  
 RIO CHARO SP BRASL YARDAGE 22.0 200.9400 100.7900 1975  
 13500 PAID 200.9400 100.7900 1976

SHOOT REPT	DATE	LOC	16YDS-SHOT-BRK.	CURRENT	Y-T-D	SHOT--PCT.	HDCP.YDS	-SHOT-BRK.	SHOT--PCT.	-EARN	DBLS-SHOT-BRK.	---SHOT--PCT.
4480	081876	40000	200 188		200	94.00						
4480	082076	40000			200	94.00	25.0	100 79	100	79.00		

D16

59-00024 AZKUE, ESTEBAN CLASS 2 \*\*\*\*\*ATA-CODES\*\*\*\*\*16-YARDS\*\*\*\*\*HANDICAP\*\*\*\*\*DOUBLES\*\*\*\*\*YEAR\*\*\*\*  
 VILLA TOKI-OBEA STATUS 4 1974  
 ORIO-GUIPUZCOA SPAIN YARDAGE 22.0 1975  
 PAID 500.9360 200.9000 100.7000 1976

SHOOT	REPT	DATE	LOC	16YDS-SHOT-BRK.	CURRENT	Y-T-D	SHOT--PCT.	HDCP.	YDS	-SHOT-BRK.	Y-T-D	SHOT--PCT.	-EARN	DBLS-SHOT-BRK.	--SHOT--PCT.	
	4660	072276	42035	100	96		100	96.00	23.0	100	86	100	86.00	100	70	100 70.00
	4660	072376	42035	200	190		300	95.33				100	86.00			100 70.00
	4660	072476	42035	200	182		500	93.60				100	86.00			100 70.00
	4660	072576	42035				500	93.60	23.0	100	94	200	90.00			100 70.00

59-00026 ANDIA MARCOS CLASS 2 \*\*\*\*\*ATA-CODES\*\*\*\*\*16-YARDS\*\*\*\*\*HANDICAP\*\*\*\*\*DOUBLES\*\*\*\*\*YEAR\*\*\*\*  
 TRAV ESPANHA 172 STATUS 4 5 1974  
 PIRACICABA YARDAGE 20.5 1975  
 SAO PAULO BR PAID 400.8575 100.7300 1976  
 200.8350 200.9300

SHOOT	REPT	DATE	LOC	16YDS-SHOT-BRK.	CURRENT	Y-T-D	SHOT--PCT.	HDCP.	YDS	-SHOT-BRK.	Y-T-D	SHOT--PCT.	-EARN	DBLS-SHOT-BRK.	--SHOT--PCT.	
	4480	081876	40000	200	167		200	83.50				100	92.00			100 92.00
	4480	082076	40000				200	83.50	20.0	100	92	100	92.00			100 92.00
	4480	082176	40000				200	83.50	20.0	100	94	200	93.00			200 93.00
	4480	082176	40000				200	83.50				200	93.00	.5		200 93.00

59-00027 ANDIA FRANCISCO LUIZ CLASS 2 \*\*\*\*\*ATA-CODES\*\*\*\*\*16-YARDS\*\*\*\*\*HANDICAP\*\*\*\*\*DOUBLES\*\*\*\*\*YEAR\*\*\*\*  
 TRAV ESPANHA 172 STATUS 4 1974  
 PIRACICABA YARDAGE 22.0 1975  
 SAO PAULO BRZ PAID 400.8075 100.6500 1976  
 200.9000

SHOOT	REPT	DATE	LOC	16YDS-SHOT-BRK.	CURRENT	Y-T-D	SHOT--PCT.	HDCP.	YDS	-SHOT-BRK.	Y-T-D	SHOT--PCT.	-EARN	DBLS-SHOT-BRK.	--SHOT--PCT.	
	4480	081876	40000	200	180		200	90.00				100	65.00			100 65.00
	4480	082076	40000				200	90.00	25.0	100	65	100	65.00			100 65.00

59-00028 ALBA GUILLERMO CLASS 2 \*\*\*\*\*ATA-CODES\*\*\*\*\*16-YARDS\*\*\*\*\*HANDICAP\*\*\*\*\*DOUBLES\*\*\*\*\*YEAR\*\*\*\*  
 CGARRIS 3 STATUS 3 1974  
 TIJUANA B C MEXICO YARDAGE 22.5 1975  
 PAID 200.9600 200.8750 100.7700 1976  
 600.9666 500.9060 200.8450

SHOOT	REPT	DATE	LOC	16YDS-SHOT-BRK.	CURRENT	Y-T-D	SHOT--PCT.	HDCP.	YDS	-SHOT-BRK.	Y-T-D	SHOT--PCT.	-EARN	DBLS-SHOT-BRK.	--SHOT--PCT.	
	0102	101200	07100	100	97		100	97.00	22.0	100	92	100	92.00	100	83	100 83.00
	0393	110800	07100	100	96		200	96.50	22.0	100	85	200	88.50	100	86	200 84.50
	0393	110900	07100	100	99		300	97.33	22.0	100	88	300	88.33			200 84.50
	3086	061276	07100	200	190		500	96.40	22.0	100	95	400	90.00			200 84.50
	4001	071776	07100	100	98		600	96.66	22.0	100	93	500	90.60			200 84.50
	0000	073076	07777				600	96.66	22.0			500	90.60	.5		200 84.50

59-00031 ANSON, P.O. CLASS 2 \*\*\*\*\*ATA-CODES\*\*\*\*\*16-YARDS\*\*\*\*\*HANDICAP\*\*\*\*\*DOUBLES\*\*\*\*\*YEAR\*\*\*\*  
 RD 1 STATUS 4 1974  
 ROTORUA, N ZEALAND YARDAGE 22.0 1975  
 PAID 400.8775 100.7500 100.6800 1976

SHOOT	REPT	DATE	LOC	16YDS-SHOT-BRK.	CURRENT	Y-T-D	SHOT--PCT.	HDCP.	YDS	-SHOT-BRK.	Y-T-D	SHOT--PCT.	-EARN	DBLS-SHOT-BRK.	--SHOT--PCT.	
	4480	081676	40000	200	176		200	88.00						100	68	100 68.00
	4480	081776	40000				200	88.00								100 68.00
	4480	081876	40000	200	175		400	87.75								100 68.00
	4480	082076	40000				400	87.75	25.0	100	75	100	75.00			100 68.00

E16

59-00032 BOYCE, IVAN CLASS 2 \*\*\*\*\*ATA-CODES\*\*\*\*\*16-YARDS\*\*\*\*\*HANDICAP\*\*\*\*\*DOUBLES\*\*\*\*\*YEAR\*\*\*\*

E16

59-00032	BOYCE, IVAN 136 ST JAMES AVE CHRIST CHURCH N ZEAL	CLASS 2 *****ATA-CODES*****16-YARDS*****HANDICAP*****DOUBLES*****YEAR****	STATUS 4	1974	1975	1976	
		YARDAGE 22.0		200.8300	100.6500	100.7700	
	PAID			CURRENT	Y-T-D	CURRENT	
	SHOOT	CURRENT	Y-T-D	CURRENT	Y-T-D	CURRENT	
	REPT DATE LOC	16YDS-SHOT-BRK.	SHOT--PCT.	HDCP.YDS	-SHOT-BRK.	SHOT--PCT.-EARN	DBLS-SHOT-BRK.--SHOT--PCT.
	4480 081676 40000	200 166	200 83.00				
	4480 081776 40000		200 83.00				100 77 100 77.00
	4480 082076 40000		200 83.00	25.0 100 65	100 65.00		100 77.00
59-00034	BINET, CHRISTIAN 3 AV DES NIMOSAS CRAINHEM, BELGIUM	CLASS 2 *****ATA-CODES*****16-YARDS*****HANDICAP*****DOUBLES*****YEAR****	STATUS 4	1974	1975	1976	
		YARDAGE 22.0		100.9000	50.9000	50.7600	
	PAID			CURRENT	Y-T-D	CURRENT	
	SHOOT	CURRENT	Y-T-D	CURRENT	Y-T-D	CURRENT	
	REPT DATE LOC	16YDS-SHOT-BRK.	SHOT--PCT.	HDCP.YDS	-SHOT-BRK.	SHOT--PCT.-EARN	DBLS-SHOT-BRK.--SHOT--PCT.
	4186 072576 45020	100 90	100 90.00	22.0 50 45	50 90.00		50 38 50 76.00
59-00038	CADDY PETER BOX 13 BARMERA S A AUST	CLASS 2 *****ATA-CODES*****16-YARDS*****HANDICAP*****DOUBLES*****YEAR****	STATUS 4	1974	1975	1976	
		YARDAGE 22.0		1000.9150	300.8166	400.7925	
	5345			50.8400	50.7000	50.6800	
	PAID			CURRENT	Y-T-D	CURRENT	
	SHOOT	CURRENT	Y-T-D	CURRENT	Y-T-D	CURRENT	
	REPT DATE LOC	16YDS-SHOT-BRK.	SHOT--PCT.	HDCP.YDS	-SHOT-BRK.	SHOT--PCT.-EARN	DBLS-SHOT-BRK.--SHOT--PCT.
	3678 050976 08025	50 42	50 84.00	22.0 50 35	50 70.00		50 34 50 68.00
59-00039	CAFFREY THOMAS P S C BOX 212 ANDERSON AFB GUAM	CLASS 2 *****ATA-CODES*****16-YARDS*****HANDICAP*****DOUBLES*****YEAR****	STATUS 4	1974	1975	1976	
		YARDAGE 22.0		100.4700			
	96334 PAID			CURRENT	Y-T-D	CURRENT	
	SHOOT	CURRENT	Y-T-D	CURRENT	Y-T-D	CURRENT	
	REPT DATE LOC	16YDS-SHOT-BRK.	SHOT--PCT.	HDCP.YDS	-SHOT-BRK.	SHOT--PCT.-EARN	DBLS-SHOT-BRK.--SHOT--PCT.
	0607 122100 59001	100 47	100 47.00				
59-00046	COLON, JACQUES 9 PETIT-BOIS BELGIUM, EUROPE	CLASS 2 *****ATA-CODES*****16-YARDS*****HANDICAP*****DOUBLES*****YEAR****	STATUS 4	1974	1975	1976	
		YARDAGE 22.0		200.9450	50.9000	100.7300	
	PAID			CURRENT	Y-T-D	CURRENT	
	SHOOT	CURRENT	Y-T-D	CURRENT	Y-T-D	CURRENT	
	REPT DATE LOC	16YDS-SHOT-BRK.	SHOT--PCT.	HDCP.YDS	-SHOT-BRK.	SHOT--PCT.-EARN	DBLS-SHOT-BRK.--SHOT--PCT.
	4185 072176 45020	100 92	100 92.00				50 31 50 62.00
	4186 072576 45020	100 97	200 94.50	22.0 50 45	50 90.00		50 42 100 73.00
59-00048	COSTA JOSE P R PANDIA CALOGERAS CMPINAS SAO PAULO	CLASS 2 *****ATA-CODES*****16-YARDS*****HANDICAP*****DOUBLES*****YEAR****	STATUS 4	1974	1975	1976	
		YARDAGE 22.0		200.9150	200.8200		
	13100 PAID			300.9000	400.8675	100.8700	
	SHOOT	CURRENT	Y-T-D	CURRENT	Y-T-D	CURRENT	
	REPT DATE LOC	16YDS-SHOT-BRK.	SHOT--PCT.	HDCP.YDS	-SHOT-BRK.	SHOT--PCT.-EARN	DBLS-SHOT-BRK.--SHOT--PCT.
	0102 101200 07100	100 83	100 83.00	22.0 100 84	100 84.00		100 87 100 87.00
	4480 081876 40000	200 187	300 90.00		100 84.00		100 87.00
	4480 081976 40000		300 90.00	25.0 100 90	200 87.00		100 87.00
	4480 082076 40000		300 90.00	25.0 100 89	300 87.66		100 87.00
	4480 082176 40000		300 90.00	25.0 100 84	400 86.75		100 87.00

F16

59-00050	CAZARI GENESIO R 12 DEOUTUBRO CATANDUVA SP BRAZIL	CLASS 2 *****ATA-CODES*****16-YARDS*****HANDICAP*****DOUBLES*****YEAR****	STATUS 4	1974	1975	1976
		YARDAGE 22.0		200.8500	100.7600	
	PAID			CURRENT	Y-T-D	CURRENT
	SHOOT	CURRENT	Y-T-D	CURRENT	Y-T-D	CURRENT

F16

59-00050 CAZARI GENESIO CLASS 2 \*\*\*\*\*ATA-CODES\*\*\*\*\*16-YARDS\*\*\*\*\*HANDICAP\*\*\*\*\*DOUBLES\*\*\*\*\*YEAR\*\*\*\*  
 R 12 DEOUTUBRO STATUS 4 1974  
 CATANOUVA SP BRAZIL YARDAGE 22.0 1975  
 PAID 200.8500 100.7600 1976  
 SHOOT CURRENT Y-T-D CURRENT Y-T-D CURRENT Y-T-D  
 REPT DATE LOC 16YDS-SHOT-BRK. SHOT--PCT. HDCP.YDS -SHOT-BRK. SHOT--PCT.-EARN DBLS-SHOT-BRK.--SHOT--PCT.  
 4480 081876 40000 200 170 200 85.00  
 4480 082076 40000 200 85.00 25.0 100 76 100 76.00

59-00051 CUENTOS ALFONSO CLASS 2 \*\*\*\*\*ATA-CODES\*\*\*\*\*16-YARDS\*\*\*\*\*HANDICAP\*\*\*\*\*DOUBLES\*\*\*\*\*YEAR\*\*\*\*  
 DRIVADA VELASCO STATUS 4 1974  
 SEUBRON 15 YARDAGE 22.0 1975  
 TIJUANA BC MEX ICO PAID 100.9500 100.7600 100.6200 1976  
 SHOOT CURRENT Y-T-D CURRENT Y-T-D CURRENT Y-T-D  
 REPT DATE LOC 16YDS-SHOT-BRK. SHOT--PCT. HDCP.YDS -SHOT-BRK. SHOT--PCT.-EARN DBLS-SHOT-BRK.--SHOT--PCT.  
 0102 101275 07100 100 95 100 95.00 22.0 100 76 100 76.00 100 62 100 62.00

59-00056 DUNGAN, JAMES C. CLASS 2 \*\*\*\*\*ATA-CODES\*\*\*\*\*16-YARDS\*\*\*\*\*HANDICAP\*\*\*\*\*DOUBLES\*\*\*\*\*YEAR\*\*\*\*  
 2396 B MERCURY ST. STATUS 4 1974  
 APO SAN FRANCISCO CA YARDAGE 22.0 1975  
 96553 PAID 200.7300 1976  
 SHOOT CURRENT Y-T-D CURRENT Y-T-D CURRENT Y-T-D  
 REPT DATE LOC 16YDS-SHOT-BRK. SHOT--PCT. HDCP.YDS -SHOT-BRK. SHOT--PCT.-EARN DBLS-SHOT-BRK.--SHOT--PCT.  
 1950 041776 15002 100 72 100 72.00 22.0  
 4039 071176 15002 100 74 200 73.00

59-00057 DUPREE J R CLASS 2 \*\*\*\*\*ATA-CODES\*\*\*\*\*16-YARDS\*\*\*\*\*HANDICAP\*\*\*\*\*DOUBLES\*\*\*\*\*YEAR\*\*\*\*  
 RIARVELEN 3 STATUS 3 \* \* \* \* 5200.9486 3800.8847 900.7933 1974  
 SANDNES NORWAY YARDAGE 24.0 1975  
 PAID 1900.9426 1100.8872 900.8233 1976  
 SHOOT CURRENT Y-T-D CURRENT Y-T-D CURRENT Y-T-D  
 REPT DATE LOC 16YDS-SHOT-BRK. SHOT--PCT. HDCP.YDS -SHOT-BRK. SHOT--PCT.-EARN DBLS-SHOT-BRK.--SHOT--PCT.  
 0299 102600 51001 500 468 500 93.60  
 2327 050876 41105 500 93.60 100 86 100 86.00  
 2327 050876 41105 500 93.60 100 83 200 84.50  
 2327 050876 41105 500 93.60 100 86 300 85.00  
 2327 050876 41105 500 93.60 100 85 400 85.00  
 2327 050876 41105 500 93.60 100 75 500 83.00  
 2327 050976 41105 100 90 600 93.00 24.0 100 75 100 75.00 600 84.16  
 3031 051376 30055 200 178 800 92.00 100 83 700 84.00  
 3031 051476 30055 800 92.00 24.0 100 89 200 82.00 100 74 800 82.75  
 3031 051576 30055 200 190 1000 92.60 200 82.00 800 82.75  
 3031 051676 30055 1000 92.60 24.0 100 91 300 85.00 800 82.75  
 2865 052076 41090 100 98 1100 93.09 300 85.00 800 82.75  
 2865 052176 41090 1100 93.09 24.0 100 87 400 85.50 800 82.75  
 2865 052276 41090 200 194 1300 93.69 400 85.50 800 82.75  
 2865 052376 41090 1300 93.69 24.0 100 87 500 85.80 800 82.75  
 3212 052976 51005 100 94 1400 93.71 24.0 100 87 600 86.00 800 82.75  
 3212 053076 51005 200 189 1600 93.81 24.0 100 92 700 86.85 800 82.75  
 3212 053176 51005 1600 93.81 24.0 100 90 800 87.25 100 79 900 82.33  
 3131 060376 20036 1600 93.81 24.0 100 92 900 87.77 900 82.33  
 3131 060476 20036 100 98 1700 94.05 24.0 100 92 1000 88.20 900 82.33  
 3131 060576 20036 200 192 1900 94.26 1000 88.20 900 82.33  
 3131 060676 20036 1900 94.26 24.0 100 94 1100 88.72 900 82.33

G16

59-00065 FEJERAN DANIEL M CLASS 2 \*\*\*\*\*ATA-CODES\*\*\*\*\*16-YARDS\*\*\*\*\*HANDICAP\*\*\*\*\*DOUBLES\*\*\*\*\*YEAR\*\*\*\*  
 PO BOX 790 STATUS 4 1974



G16

59-00065 FEJERAN DANIEL M CLASS 2 \*\*\*\*\*ATA-CODES\*\*\*\*\*16-YARDS\*\*\*\*\*HANDICAP\*\*\*\*\*DOUBLES\*\*\*\*\*YEAR\*\*\*\*  
 PO BOX 790 STATUS 4 1974  
 AGANA GUAM YARDAGE 22.0 200.4900 1975  
 96910 PAID 400.5025 1976

SHOOT	REPT	DATE	LOC	16YDS-SHOT-BRK.	CURRENT	Y-T-D	SHOT--PCT.	HDCP.YDS	-SHOT-BRK.	Y-T-D	SHOT--PCT.-EARN	DBLS-SHOT-BRK.	--SHOT--PCT.
	0452	102600	59001	100	57	100	57.00						
	0607	122100	59001	100	55	200	56.00						
	1517	031476	59001	100	42	300	51.33						
	1981	032876	59001	100	47	400	50.25						

59-00084 FURLAN ALCINDO JR CLASS 2 \*\*\*\*\*ATA-CODES\*\*\*\*\*16-YARDS\*\*\*\*\*HANDICAP\*\*\*\*\*DOUBLES\*\*\*\*\*YEAR\*\*\*\*  
 R FERNANDO CAMARGO STATUS 4 1974  
 SBI YARDAGE 22.0 200.8850 200.7850 1975  
 AMERICANA BRAS IL PAID 200.8150 100.7400 1976

SHOOT	REPT	DATE	LOC	16YDS-SHOT-BRK.	CURRENT	Y-T-D	SHOT--PCT.	HDCP.YDS	-SHOT-BRK.	Y-T-D	SHOT--PCT.-EARN	DBLS-SHOT-BRK.	--SHOT--PCT.
	4480	081876	40000	200	163	200	81.50						
	4480	082176	40000			200	81.50				100	74	100 74.00

59-00090 GENIZELLI LUIZ CLASS 2 \*\*\*\*\*ATA-CODES\*\*\*\*\*16-YARDS\*\*\*\*\*HANDICAP\*\*\*\*\*DOUBLES\*\*\*\*\*YEAR\*\*\*\*  
 R JOARUIM MOVAES 252 STATUS 4 1974  
 CAMPINAS SAO PAULO YARDAGE 22.0 200.8450 200.7500 1975  
 BRASIL PAID 200.9200 1976

SHOOT	REPT	DATE	LOC	16YDS-SHOT-BRK.	CURRENT	Y-T-D	SHOT--PCT.	HDCP.YDS	-SHOT-BRK.	Y-T-D	SHOT--PCT.-EARN	DBLS-SHOT-BRK.	--SHOT--PCT.
	4480	081876	40000	200	184	200	92.00						

59-00108 GOMEZ RAMOS M CLASS 2 \*\*\*\*\*ATA-CODES\*\*\*\*\*16-YARDS\*\*\*\*\*HANDICAP\*\*\*\*\*DOUBLES\*\*\*\*\*YEAR\*\*\*\*  
 PIO PICO 1527 STATUS 4 1974  
 TIJUANA B C MEXICO YARDAGE 22.0 100.8000 1975  
 200.7550 100.8300 1976

SHOOT	REPT	DATE	LOC	16YDS-SHOT-BRK.	CURRENT	Y-T-D	SHOT--PCT.	HDCP.YDS	-SHOT-BRK.	Y-T-D	SHOT--PCT.-EARN	DBLS-SHOT-BRK.	--SHOT--PCT.
	0102	101200	07100	100	71	100	71.00						
	0393	110900	07100	100	80	200	75.50	18.0	100	83	100	83.00	

59-00119 GUEDES PAULO CLASS 2 \*\*\*\*\*ATA-CODES\*\*\*\*\*16-YARDS\*\*\*\*\*HANDICAP\*\*\*\*\*DOUBLES\*\*\*\*\*YEAR\*\*\*\*  
 OSVLDROUZ STATUS 4 1974  
 SAO PAULO BRAZIL YARDAGE 22.0 200.9450 200.8850 1975  
 PAID 200.9700 200.8350 1976

SHOOT	REPT	DATE	LOC	16YDS-SHOT-BRK.	CURRENT	Y-T-D	SHOT--PCT.	HDCP.YDS	-SHOT-BRK.	Y-T-D	SHOT--PCT.-EARN	DBLS-SHOT-BRK.	--SHOT--PCT.
	4480	081876	40000	200	194	200	97.00						
	4480	081976	40000			200	97.00	25.0	100	83	100	83.00	
	4480	082076	40000			200	97.00	25.0	100	84	200	83.50	

59-00126 GUSE STEVEN D CLASS 2 \*\*\*\*\*ATA-CODES\*\*\*\*\*16-YARDS\*\*\*\*\*HANDICAP\*\*\*\*\*DOUBLES\*\*\*\*\*YEAR\*\*\*\*  
 1056 PONAPE BLVD STATUS 4 1974  
 APR SAN FRANCISCO YARDAGE 22.0 100.8800 1975  
 96334 PAID 700.8400 1976

SHOOT	REPT	DATE	LOC	16YDS-SHOT-BRK.	CURRENT	Y-T-D	SHOT--PCT.	HDCP.YDS	-SHOT-BRK.	Y-T-D	SHOT--PCT.-EARN	DBLS-SHOT-BRK.	--SHOT--PCT.
	0697	010400	59001	100	83	100	83.00						
	0033	100500	59001	100	85	200	84.00						
	0607	122100	59001	100	84	300	84.00						
	0674	122700	59001	100	85	400	84.25						
	0674	122800	59001	100	92	500	85.80						
	1517	031476	59001	100	80	600	84.83						
	1981	032876	59001	100	79	700	84.00						

H16

59-00128 HAVILL MURRAY A CLASS 2 \*\*\*\*\*ATA-CODES\*\*\*\*\*16-YARDS\*\*\*\*\*HANDICAP\*\*\*\*\*DOUBLES\*\*\*\*\*YEAR\*\*\*\*  
 RD 2 TEKAUMHATA STATUS 4 1974  
 S AUCKLAND N. ZEAL YARDAGE 22.0 1975

H16

59-00128 HAVILL, MURRAY A CLASS 2 \*\*\*\*\*ATA-CODES\*\*\*\*\*16-YARDS\*\*\*\*\*HANDICAP\*\*\*\*\*DOUBLES\*\*\*\*\*YEAR\*\*\*\*  
 RD 2 TEKAUMHATA STATUS 4 1974  
 S, AUCKLAND, N. ZEAL YARDAGE 22.0 1975  
 PAID 175.8800 100.8000 100.7800 1976  
 SHOOT CURRENT Y-T-D CURRENT Y-T-D CURRENT Y-T-D  
 REPT DATE LOC 16YDS-SHOT-BRK. SHOT--PCT. HDCP. YDS -SHOT-BRK. SHOT--PCT.-EARN DBLS-SHOT-BRK.--SHOT--PCT.  
 4480 081676 40000 175 154 175 88.00  
 4480 081776 40000 175 88.00 100 78 100 78.00  
 4480 082076 40000 175 88.00 25.0 100 80 100 80.00 100 78.00

59-00140 HEISLEY EDWIN F 111 CLASS 2 \*\*\*\*\*ATA-CODES\*\*\*\*\*16-YARDS\*\*\*\*\*HANDICAP\*\*\*\*\*DOUBLES\*\*\*\*\*YEAR\*\*\*\*  
 1122 ULITHI BLVD STATUS 4 1974  
 ANDERSON AFB GUAM YARDAGE 22.0 1975  
 96334 100.6500 100.5600 1976  
 SHOOT CURRENT Y-T-D CURRENT Y-T-D CURRENT Y-T-D  
 REPT DATE LOC 16YDS-SHOT-BRK. SHOT--PCT. HDCP. YDS -SHOT-BRK. SHOT--PCT.-EARN DBLS-SHOT-BRK.--SHOT--PCT.  
 0033 100500 59001 100 56 100 56.00

59-00170 HIRZEL, JAMES W. CLASS 2 \*\*\*\*\*ATA-CODES\*\*\*\*\*16-YARDS\*\*\*\*\*HANDICAP\*\*\*\*\*DOUBLES\*\*\*\*\*YEAR\*\*\*\*  
 OCPA-W STATUS 4 1974  
 APO YARDAGE 22.0 1975  
 09403 PAID 100.3900 1976  
 SHOOT CURRENT Y-T-D CURRENT Y-T-D CURRENT Y-T-D  
 REPT DATE LOC 16YDS-SHOT-BRK. SHOT--PCT. HDCP. YDS -SHOT-BRK. SHOT--PCT.-EARN DBLS-SHOT-BRK.--SHOT--PCT.  
 5344 091976 61070 22.0 100 39 100 39.00

59-00359 PIOLI, PEDRO, JR CLASS 2 \*\*\*\*\*ATA-CODES\*\*\*\*\*16-YARDS\*\*\*\*\*HANDICAP\*\*\*\*\*DOUBLES\*\*\*\*\*YEAR\*\*\*\*  
 R.URUGUAI 16 APT 63 STATUS 4 1974  
 AMERICANA, SP BRASIL YARDAGE 22.0 1975  
 PAID 200.7850 1976  
 SHOOT CURRENT Y-T-D CURRENT Y-T-D CURRENT Y-T-D  
 REPT DATE LOC 16YDS-SHOT-BRK. SHOT--PCT. HDCP. YDS -SHOT-BRK. SHOT--PCT.-EARN DBLS-SHOT-BRK.--SHOT--PCT.  
 4480 082076 40000 25.0 100 75 100 75.00  
 4480 082176 40000 25.0 100 82 200 78.50

59-00362 KEANE JAMES CLASS 2 \*\*\*\*\*ATA-CODES\*\*\*\*\*16-YARDS\*\*\*\*\*HANDICAP\*\*\*\*\*DOUBLES\*\*\*\*\*YEAR\*\*\*\*  
 30 BETEL PALM RD STATUS 4 1974  
 50 FINEGAYAN GUAM YARDAGE 22.0 1975  
 96630 PAID 300.6133 1976  
 SHOOT CURRENT Y-T-D CURRENT Y-T-D CURRENT Y-T-D  
 REPT DATE LOC 16YDS-SHOT-BRK. SHOT--PCT. HDCP. YDS -SHOT-BRK. SHOT--PCT.-EARN DBLS-SHOT-BRK.--SHOT--PCT.  
 0607 122100 59001 100 65 100 65.00  
 1517 031476 59001 100 58 200 61.50  
 1981 032876 59001 100 61 300 61.33

59-00363 KEAUE WILLIAM K CLASS 2 \*\*\*\*\*ATA-CODES\*\*\*\*\*16-YARDS\*\*\*\*\*HANDICAP\*\*\*\*\*DOUBLES\*\*\*\*\*YEAR\*\*\*\*  
 30 BETEL PALM RD STATUS 4 S 1974  
 50 FINEGAYAN GUAM YARDAGE 20.0 1975  
 96630 PAID 200.3750 1976  
 SHOOT CURRENT Y-T-D CURRENT Y-T-D CURRENT Y-T-D  
 REPT DATE LOC 16YDS-SHOT-BRK. SHOT--PCT. HDCP. YDS -SHOT-BRK. SHOT--PCT.-EARN DBLS-SHOT-BRK.--SHOT--PCT.  
 0607 122100 59001 100 33 100 33.00  
 1981 032876 59001 100 42 200 37.50

59-00365 KINYON DENNIS W CLASS 2 \*\*\*\*\*ATA-CODES\*\*\*\*\*16-YARDS\*\*\*\*\*HANDICAP\*\*\*\*\*DOUBLES\*\*\*\*\*YEAR\*\*\*\*  
 PSC 1 BOX 1232 STATUS 4 1974  
 APO SAN FRANCISCO YARDAGE 22.0 1975  
 96334 PAID 100.6900 1976  
 SHOOT CURRENT Y-T-D CURRENT Y-T-D CURRENT Y-T-D  
 REPT DATE LOC 16YDS-SHOT-BRK. SHOT--PCT. HDCP. YDS -SHOT-BRK. SHOT--PCT.-EARN DBLS-SHOT-BRK.--SHOT--PCT.  
 0033 100500 59001 100 69 100 69.00

I16

59-00366 KEY, NORMAN CLASS 2 \*\*\*\*\*ATA-CODES\*\*\*\*\*16-YARDS\*\*\*\*\*HANDICAP\*\*\*\*\*DOUBLES\*\*\*\*\*YEAR\*\*\*\*  
 58 BROADWAY STATUS 4 1974  
 DUFFIELD DERBY, ENG. YARDAGE 22.0 1975  
 PAID 200.8700 100.8300 1976  
 SHOOT CURRENT Y-T-D CURRENT Y-T-D CURRENT Y-T-D

I 16

59-00366 KEY, NORMAN CLASS 2 \*\*\*\*\*ATA-CODES\*\*\*\*\*16-YARDS\*\*\*\*\*HANDICAP\*\*\*\*\*DOUBLES\*\*\*\*\*YEAR\*\*\*\*  
 58 BROADWAY STATUS 4 1974  
 DUFFIELD DERBY, ENG. YARDAGE 22.0 1975  
 PAID 200.8700 100.8300 1976  
 SHOOT CURRENT Y-T-D CURRENT Y-T-D CURRENT Y-T-D  
 REPT DATE LOC 16YDS-SHOT-BRK. SHOT--PCT. HDCP.YDS -SHOT-BRK. SHOT--PCT.-EARN DBLS-SHOT-BRK.--SHOT--PCT.  
 5459 092576 40200 200 174 200 87.00 100 83 100 83.00

59-00460 LEPE, JAIME CLASS 2 \*\*\*\*\*ATA-CODES\*\*\*\*\*16-YARDS\*\*\*\*\*HANDICAP\*\*\*\*\*DOUBLES\*\*\*\*\*YEAR\*\*\*\*  
 10 Y 30 50 JULIO STATUS 4 1974  
 MEXICALI, BAJA CFA YARDAGE 22.0 1975  
 PAID 100.8800 100.8200 1976  
 SHOOT CURRENT Y-T-D CURRENT Y-T-D CURRENT Y-T-D  
 REPT DATE LOC 16YDS-SHOT-BRK. SHOT--PCT. HDCP.YDS -SHOT-BRK. SHOT--PCT.-EARN DBLS-SHOT-BRK.--SHOT--PCT.  
 2764 053076 07100 100 88 100 88.00 22.0 100 82 100 82.00

59-00480 LOPEZ, AMADE LOPEZ CLASS 2 \*\*\*\*\*ATA-CODES\*\*\*\*\*16-YARDS\*\*\*\*\*HANDICAP\*\*\*\*\*DOUBLES\*\*\*\*\*YEAR\*\*\*\*  
 CALLE 8 NO 108 STATUS 4 1974  
 MEXICALI, BC YARDAGE 22.0 1975  
 PAID 100.9200 100.8600 1976  
 SHOOT CURRENT Y-T-D CURRENT Y-T-D CURRENT Y-T-D  
 REPT DATE LOC 16YDS-SHOT-BRK. SHOT--PCT. HDCP.YDS -SHOT-BRK. SHOT--PCT.-EARN DBLS-SHOT-BRK.--SHOT--PCT.  
 2764 053076 07100 100 92 100 92.00 22.0 100 86 100 86.00

59-00481 LIVINGSTON HARRY D CLASS 2 \*\*\*\*\*ATA-CODES\*\*\*\*\*16-YARDS\*\*\*\*\*HANDICAP\*\*\*\*\*DOUBLES\*\*\*\*\*YEAR\*\*\*\*  
 PO BOX 87 NAS STATUS 4 1974  
 FPR SAN FRANCISCO YARDAGE 22.0 1975  
 96637 PAID 100.7500 100.5900 1976  
 SHOOT CURRENT Y-T-D CURRENT Y-T-D CURRENT Y-T-D  
 REPT DATE LOC 16YDS-SHOT-BRK. SHOT--PCT. HDCP.YDS -SHOT-BRK. SHOT--PCT.-EARN DBLS-SHOT-BRK.--SHOT--PCT.  
 0452 102600 59001 100 59 100 59.00

59-00482 LOWRIE DAVID J F CLASS 2 \*\*\*\*\*ATA-CODES\*\*\*\*\*16-YARDS\*\*\*\*\*HANDICAP\*\*\*\*\*DOUBLES\*\*\*\*\*YEAR\*\*\*\*  
 48 HIGH ST OTFORD STATUS 4 1974  
 KENT ENGLAND YARDAGE 22.0 1975  
 PAID 300.9466 300.8333 1976  
 SHOOT CURRENT Y-T-D CURRENT Y-T-D CURRENT Y-T-D  
 REPT DATE LOC 16YDS-SHOT-BRK. SHOT--PCT. HDCP.YDS -SHOT-BRK. SHOT--PCT.-EARN DBLS-SHOT-BRK.--SHOT--PCT.  
 4480 081476 40000 100 97 100 97.00  
 4480 081576 40000 100 97.00 25.0 100 87 100 87.00  
 4480 081876 40000 200 187 300 94.66 100 87.00  
 4480 081976 40000 300 94.66 25.5 100 78 200 82.50  
 4480 082076 40000 300 94.66 25.0 100 85 300 83.33

59-00483 LUCHIARI ROMEU JR CLASS 2 \*\*\*\*\*ATA-CODES\*\*\*\*\*16-YARDS\*\*\*\*\*HANDICAP\*\*\*\*\*DOUBLES\*\*\*\*\*YEAR\*\*\*\*  
 R RUI BARBOSA 113 STATUS 4 1974  
 AMERICANA SAO PAULO YARDAGE 22.0 1975  
 13470 PAID 200.9100 100.8300 1976  
 SHOOT CURRENT Y-T-D CURRENT Y-T-D CURRENT Y-T-D  
 REPT DATE LOC 16YDS-SHOT-BRK. SHOT--PCT. HDCP.YDS -SHOT-BRK. SHOT--PCT.-EARN DBLS-SHOT-BRK.--SHOT--PCT.  
 4480 081876 40000 200 182 200 91.00  
 4480 082176 40000 200 91.00 100 83 100 83.00

59-00484 MC MILLAN JOHN S CLASS 2 \*\*\*\*\*ATA-CODES\*\*\*\*\*16-YARDS\*\*\*\*\*HANDICAP\*\*\*\*\*DOUBLES\*\*\*\*\*YEAR\*\*\*\*  
 BRUNTMOOD STATUS 4 1974  
 CAMBRIDGE NZ YARDAGE 22.0 1975  
 PAID 200.9200 200.8900 100.8100 1976  
 SHOOT CURRENT Y-T-D CURRENT Y-T-D CURRENT Y-T-D  
 REPT DATE LOC 16YDS-SHOT-BRK. SHOT--PCT. HDCP.YDS -SHOT-BRK. SHOT--PCT.-EARN DBLS-SHOT-BRK.--SHOT--PCT.  
 4707 080776 31025 200 184 200 92.00  
 4707 080876 31025 200 92.00 22.0 200 178 200 89.00 100 81 100 81.00

J 16

59-00486 ALDERBAL, MARZOLA CLASS 2 \*\*\*\*\*ATA-CODES\*\*\*\*\*16-YARDS\*\*\*\*\*HANDICAP\*\*\*\*\*DOUBLES\*\*\*\*\*YEAR\*\*\*\*  
 1089 AV AFONS FAGUND STATUS 4 1974  
 SAO PAULO, BRASIL YARDAGE 22.0 1975  
 04046 PAID 200.9450 100.7900 1976  
 SHOOT CURRENT Y-T-D CURRENT Y-T-D CURRENT Y-T-D  
 REPT DATE LOC 16YDS-SHOT-BRK. SHOT--PCT. HDCP.YDS -SHOT-BRK. SHOT--PCT.-EARN DBLS-SHOT-BRK.--SHOT--PCT.

J16

59-00486 ALDERBAL, MARZOLA CLASS 2 \*\*\*\*\*ATA-CODES\*\*\*\*\*16-YARDS\*\*\*\*\*HANDICAP\*\*\*\*\*DOUBLES\*\*\*\*\*YEAR\*\*\*\*  
 1089 AV AFONS FAGUND STATUS 4 1974  
 SAO PAULO, BRASIL YARDAGE 22.0 1975  
 - 04046 PAID 200.9450 100.7900 1976  
 SHOOT CURRENT Y-T-D CURRENT Y-T-D CURRENT Y-T-D  
 REPT DATE LOC 16YDS-SHOT-BRK. SHOT--PCT. HDCP.YDS -SHOT-BRK. SHOT--PCT.-EARN DBLS-SHOT-BRK.--SHOT--PCT.  
 4480 081876 40000 200 189 200 94.50  
 4480 082076 40000 200 94.50 25.0 100 79 100 79.00

59-00487 JRTSUKAZA MATSUOKA CLASS 2 \*\*\*\*\*ATA-CODES\*\*\*\*\*16-YARDS\*\*\*\*\*HANDICAP\*\*\*\*\*DOUBLES\*\*\*\*\*YEAR\*\*\*\*  
 SOBUE CHYO STATUS 4 1974  
 NAKASIMAGAN JAPAN YARDAGE 22.0 1975  
 PAID 100.8600 1976  
 SHOOT CURRENT Y-T-D CURRENT Y-T-D CURRENT Y-T-D  
 REPT DATE LOC 16YDS-SHOT-BRK. SHOT--PCT. HDCP.YDS -SHOT-BRK. SHOT--PCT.-EARN DBLS-SHOT-BRK.--SHOT--PCT.  
 0982 020376 33020 22.0 100 86 100 86.00

59-00488 MUYATO NOBUS CLASS 2 \*\*\*\*\*ATA-CODES\*\*\*\*\*16-YARDS\*\*\*\*\*HANDICAP\*\*\*\*\*DOUB. ES\*\*\*\*\*YEAR\*\*\*\*  
 1 108 MINGNIEGUCH STATUS 4 1974  
 HIGAIS OSAKA YARDAGE 22.0 1975  
 JAPAN PAID 100.8300 1976  
 SHOOT CURRENT Y-T-D CURRENT Y-T-D CURRENT Y-T-D  
 REPT DATE LOC 16YDS-SHOT-BRK. SHOT--PCT. HDCP.YDS -SHOT-BRK. SHOT--PCT.-EARN DBLS-SHOT-BRK.--SHOT--PCT.  
 0982 020376 33020 22.0 100 83 100 83.00

59-00493 MCMILLIAN, JOHN S CLASS 2 \*\*\*\*\*ATA-CODES\*\*\*\*\*16-YARDS\*\*\*\*\*HANDICAP\*\*\*\*\*DOUBLES\*\*\*\*\*YEAR\*\*\*\*  
 BIUNTMOOD STATUS 4 1974  
 CAMBRIDGE, N ZEALAND YARDAGE 22.0 1975  
 PAID 800.9625 300.8566 100.7500 1976  
 SHOOT CURRENT Y-T-D CURRENT Y-T-D CURRENT Y-T-D  
 REPT DATE LOC 16YDS-SHOT-BRK. SHOT--PCT. HDCP.YDS -SHOT-BRK. SHOT--PCT.-EARN DBLS-SHOT-BRK.--SHOT--PCT.  
 4480 081376 40000 100 94 100 94.00  
 4480 081476 40000 100 94 200 94.00  
 4480 081576 40000 200 193 400 95.25  
 4480 081676 40000 200 191 600 95.33  
 4480 081776 40000 600 95.33 25.0 100 87 100 87.00 100 75 100 75.00  
 4480 081876 40000 200 198 800 96.25 100 87.00 100 75.00  
 4480 081976 40000 800 96.25 25.0 100 88 200 87.50 100 75.00  
 4480 082076 40000 800 96.25 25.0 100 82 300 85.66 100 75.00

59-00494 MUESTERMAN DAVID CLASS 2 \*\*\*\*\*ATA-CODES\*\*\*\*\*16-YARDS\*\*\*\*\*HANDICAP\*\*\*\*\*DOUBLES\*\*\*\*\*YEAR\*\*\*\*  
 CALLE 2A9 MNSH HILLS STATUS 3 \* \* \* \* 1100.8754 500.8100 1974  
 SAN JUAN, PR YARDAGE 21.0 700.8385 200.7100 1975  
 00920 PAID 100.6500 1976  
 SHOOT CURRENT Y-T-D CURRENT Y-T-D CURRENT Y-T-D  
 REPT DATE LOC 16YDS-SHOT-BRK. SHOT--PCT. HDCP.YDS -SHOT-BRK. SHOT--PCT.-EARN DBLS-SHOT-BRK.--SHOT--PCT.  
 3767 071176 18035 100 65 100 65.00

59-00495 MCAULAY, MALCOLM C CLASS 2 \*\*\*\*\*ATA-CODES\*\*\*\*\*16-YARDS\*\*\*\*\*HANDICAP\*\*\*\*\*DOUBLES\*\*\*\*\*YEAR\*\*\*\*  
 9 HIGHFIELD TERRACE STATUS 4 1974  
 FAIRLIE, SCOTLAND YARDAGE 22.0 1975  
 PAID 100.7900 1976  
 SHOOT CURRENT Y-T-D CURRENT Y-T-D CURRENT Y-T-D  
 REPT DATE LOC 16YDS-SHOT-BRK. SHOT--PCT. HDCP.YDS -SHOT-BRK. SHOT--PCT.-EARN DBLS-SHOT-BRK.--SHOT--PCT.  
 4480 082076 40000 25.0 100 79 100 79.00

K16

59-00500	NERIS A ARLINDO AV 31 1536 BARRETOS SP BRAZIL	CLASS 2 *****ATA-CODES*****16-YARDS*****HANDICAP*****DOUBLES*****YEAR*****	STATUS 4	1974	1975	1976
		YARDAGE 22.0				
		PAID	200.8350			
		CURRENT		Y-T-D	CURRENT	Y-T-D
		SHOOT				
		REPT DATE LOC 16YDS-SHOT-BRK.	SHOT--PCT.	HDCP.YDS	-SHOT-BRK.	SHOT--PCT.-EARN DBLS-SHOT-BRK.--SHOT--PCT.
		4480 081876 40000	200 167 200 83.50			
59-00536	PALMA FILHO AVELINO RUA SAO SEBASTIAO RIBEIRAO SAO PAULO BRASIL 14100	CLASS 2 *****ATA-CODES*****16-YARDS*****HANDICAP*****DOUBLES*****YEAR*****	STATUS 4	1974	1975	1976
		YARDAGE 22.0				
		PAID	200.9350	200.7550		
		CURRENT		Y-T-D	CURRENT	Y-T-D
		SHOOT				
		REPT DATE LOC 16YDS-SHOT-BRK.	SHOT--PCT.	HDCP.YDS	-SHOT-BRK.	SHOT--PCT.-EARN DBLS-SHOT-BRK.--SHOT--PCT.
		4480 081876 40000	200 186 200 93.00			
		4480 082076 40000	200 93.00	25.0 100 74	100 74.00	
59-00537	PALMA, JOSE R.LAFFAYETE,1022 RIBEIRAO PRETO BRASL	CLASS 2 *****ATA-CODES*****16-YARDS*****HANDICAP*****DOUBLES*****YEAR*****	STATUS 4	1974	1975	1976
		YARDAGE 22.0				
		PAID	200.9650	100.7700		
		CURRENT		Y-T-D	CURRENT	Y-T-D
		SHOOT				
		REPT DATE LOC 16YDS-SHOT-BRK.	SHOT--PCT.	HDCP.YDS	-SHOT-BRK.	SHOT--PCT.-EARN DBLS-SHOT-BRK.--SHOT--PCT.
		4480 081876 40000	200 193 200 96.50			
		4480 082076 40000	200 96.50	25.0 100 77	100 77.00	
59-00538	PEDRAZZI, IGNACIO R FRANCA 350 RIBEIRAO,PRETO, BRASL	CLASS 2 *****ATA-CODES*****16-YARDS*****HANDICAP*****DOUBLES*****YEAR*****	STATUS 4	1974	1975	1976
		YARDAGE 22.0				
		PAID	200.9050			
		CURRENT		Y-T-D	CURRENT	Y-T-D
		SHOOT				
		REPT DATE LOC 16YDS-SHOT-BRK.	SHOT--PCT.	HDCP.YDS	-SHOT-BRK.	SHOT--PCT.-EARN DBLS-SHOT-BRK.--SHOT--PCT.
		4480 081876 40000	200 181 200 90.50			
59-00539	LEONIDIO PANELLI S T PEDRO TOLEDO 49 RIBEIRAO SP BRAZIL	CLASS 2 *****ATA-CODES*****16-YARDS*****HANDICAP*****DOUBLES*****YEAR*****	STATUS 4	1974	1975	1976
		YARDAGE 22.0				
		PAID	200.9550	100.7900		
		CURRENT		Y-T-D	CURRENT	Y-T-D
		SHOOT				
		REPT DATE LOC 16YDS-SHOT-BRK.	SHOT--PCT.	HDCP.YDS	-SHOT-BRK.	SHOT--PCT.-EARN DBLS-SHOT-BRK.--SHOT--PCT.
		4480 081876 40000	200 191 200 95.50			
		4480 082176 40000	200 95.50	25.0 100 79	100 79.00	
59-01025	PINHEIRO E. PEDRO R.FIRMINO COSTA 186 COMPINAS, S.P., BRASIL	CLASS 2 *****ATA-CODES*****16-YARDS*****HANDICAP*****DOUBLES*****YEAR*****	STATUS 4	1974	1975	1976
		YARDAGE 22.0				
		PAID	200.9450	200.7900		
		CURRENT		Y-T-D	CURRENT	Y-T-D
		SHOOT				
		REPT DATE LOC 16YDS-SHOT-BRK.	SHOT--PCT.	HDCP.YDS	-SHOT-BRK.	SHOT--PCT.-EARN DBLS-SHOT-BRK.--SHOT--PCT.
		4480 081876 40000	200 189 200 94.50			
		4480 082076 40000	200 94.50	25.0 100 85	100 85.00	
		4480 082176 40000	200 94.50	25.0 100 73	200 79.00	
59-01026	PISONI ATHOS C R RUI BARBOSA 113 11 A AMERICANA SP B RASIL	CLASS 2 *****ATA-CODES*****16-YARDS*****HANDICAP*****DOUBLES*****YEAR*****	STATUS 3	1974	1975	1976
		YARDAGE 23.0				
		PAID	200.9200	200.8250		
		CURRENT		Y-T-D	CURRENT	Y-T-D
		SHOOT				
		REPT DATE LOC 16YDS-SHOT-BRK.	SHOT--PCT.	HDCP.YDS	-SHOT-BRK.	SHOT--PCT.-EARN DBLS-SHOT-BRK.--SHOT--PCT.
		4480 081876 40000	200 183 200 91.50			

L16

L16

59-01030	**MISSING NAME / ETC	CLASS	*****ATA-CODES*****	16-YARDS	*****HANDICAP*****	*****DOUBLES*****	*****YEAR*****
		STATUS		202020.0000	202020.0000	202020.0000	1974
		YARDAGE	2.0	202020.0000	202020.0000	202020.0000	1975
				202020.0000	202020.0000	202020.0000	1976
		PAID					
		CURRENT	Y-T-D	CURRENT	Y-T-D	CURRENT	Y-T-D
SHOOT		16YDS-SHOT-BRK.	SHOT--PCT.	HDCP.YDS	-SHOT-BRK.	SHOT--PCT.-EARN	DBLS-SHOT-BRK.--SHOT--PCT.
REPT DATE LOC	0393 110900 07100	100 90	100 90.00	22.0	100 85	100 85.00	
59-01031	REID CLIVE 4 ABBOTS WAY AUCKLAND NEW ZEALAND	CLASS 2	*****ATA-CODES*****	16-YARDS	*****HANDICAP*****	*****DOUBLES*****	*****YEAR*****
		STATUS	4				1974
		YARDAGE	22.0				1975
							1976
		PAID			100.8900		
		CURRENT	Y-T-D	CURRENT	Y-T-D	CURRENT	Y-T-D
SHOOT		16YDS-SHOT-BRK.	SHOT--PCT.	HDCP.YDS	-SHOT-BRK.	SHOT--PCT.-EARN	DBLS-SHOT-BRK.--SHOT--PCT.
REPT DATE LOC	0134 100575 20036	100 90	100 89.00	22.0	100 89	100 89.00	
59-01035	AMEZQUITA RODRIGO CULLE 16 A 891 COL LIB TIJUANA BC MEX	CLASS 2	*****ATA-CODES*****	16-YARDS	*****HANDICAP*****	*****DOUBLES*****	*****YEAR*****
		STATUS	4				1974
		YARDAGE	22.0				1975
							1976
		PAID			100.8600		
		CURRENT	Y-T-D	CURRENT	Y-T-D	CURRENT	Y-T-D
SHOOT		16YDS-SHOT-BRK.	SHOT--PCT.	HDCP.YDS	-SHOT-BRK.	SHOT--PCT.-EARN	DBLS-SHOT-BRK.--SHOT--PCT.
REPT DATE LOC	0393 110900 07100	100 86	100 86.00				
59-01040	SANCHEZ JORGE RAMOS BLVD AQUA CELIENTE 1422 TIJUENA B C MEXICO	CLASS 2	*****ATA-CODES*****	16-YARDS	*****HANDICAP*****	*****DOUBLES*****	*****YEAR*****
		STATUS	4				1974
		YARDAGE	22.0				1975
							1976
		PAID			100.9100	100.8400	100.7500
					200.9000	200.8600	100.7200
		CURRENT	Y-T-D	CURRENT	Y-T-D	CURRENT	Y-T-D
SHOOT		16YDS-SHOT-BRK.	SHOT--PCT.	HDCP.YDS	-SHOT-BRK.	SHOT--PCT.-EARN	DBLS-SHOT-BRK.--SHOT--PCT.
REPT DATE LOC	0102 101200 07100	100 90	100 90.00	22.0	100 87	100 87.00	100 72
	0393 110975 07100	100 90	200 90.00	22.0	100 85	200 86.00	100 72.00
59-01045	SCOTT, SIDNEY F 96 MARUA RD SUCKLAND, N ZEALAND	CLASS 2	*****ATA-CODES*****	16-YARDS	*****HANDICAP*****	*****DOUBLES*****	*****YEAR*****
		STATUS	4				1974
		YARDAGE	22.0				1975
							1976
		PAID			200.9400		100.7500
		CURRENT	Y-T-D	CURRENT	Y-T-D	CURRENT	Y-T-D
SHOOT		16YDS-SHOT-BRK.	SHOT--PCT.	HDCP.YDS	-SHOT-BRK.	SHOT--PCT.-EARN	DBLS-SHOT-BRK.--SHOT--PCT.
REPT DATE LOC	4480 081676 40000	200 188	200 94.00				
	4480 081776 40000		200 94.00				100 75
							100 75.00
59-01047	SINGER, LESLIE R KOKATAHI RD HOKITIKA, N ZEALAND	CLASS 2	*****ATA-CODES*****	16-YARDS	*****HANDICAP*****	*****DOUBLES*****	*****YEAR*****
		STATUS	4				1974
		YARDAGE	22.0				1975
							1976
		PAID			200.9300	100.8100	100.8000
		CURRENT	Y-T-D	CURRENT	Y-T-D	CURRENT	Y-T-D
SHOOT		16YDS-SHOT-BRK.	SHOT--PCT.	HDCP.YDS	-SHOT-BRK.	SHOT--PCT.-EARN	DBLS-SHOT-BRK.--SHOT--PCT.
REPT DATE LOC	4480 081676 40000	200 186	200 93.00				
	4480 081776 40000		200 93.00				100 80
	4480 082076 40000		200 93.00	25.0	100 81	100 81.00	100 80.00
59-01094	TORREA RAUL SALAS PORFIELD DIAZ 216 TIJUANA BAJA CALIF MEXICO	CLASS 2	*****ATA-CODES*****	16-YARDS	*****HANDICAP*****	*****DOUBLES*****	*****YEAR*****
		STATUS	4				1974
		YARDAGE	22.0				1975
							1976
		PAID			600.8900	400.7900	100.7000
		CURRENT	Y-T-D	CURRENT	Y-T-D	CURRENT	Y-T-D
SHOOT		16YDS-SHOT-BRK.	SHOT--PCT.	HDCP.YDS	-SHOT-BRK.	SHOT--PCT.-EARN	DBLS-SHOT-BRK.--SHOT--PCT.
REPT DATE LOC	2764 052976 07100	200 165	200 82.50				
	4001 071776 07100	100 93	300 86.00	22.0	100 80	100 80.00	
	4672 081476 07100	100 92	400 87.50	22.0	100 78	200 79.00	

CONTINUED NEXT FRAME.....

M16

59-01094 TORREA RAUL SALAS CLASS 2 \*\*\*\*\*ATA-CODES\*\*\*\*\*16-YARDS\*\*\*\*\*HANDICAP\*\*\*\*\*DOUBLES\*\*\*\*\*YEAR\*\*\*\*  
 PORFIELD DIAZ 216 STATUS 4 \*\*\*\*\* 100.8900 100.8400 1974  
 TIJUANA BAJA CALIF YARDAGE 22.0 1975  
 MEXICO PAID 600.8900 400.7900 100.7000 1976  
 SHOOT CURRENT Y-T-D CURRENT Y-T-D CURRENT Y-T-D  
 REPT DATE LOC 16YDS-SHOT-BRK. SHOT--PCT. HDCP.YDS -SHOT-BRK. SHOT--PCT.-EARN DBLS-SHOT-BRK.--SHOT--PCT.  
 4672 081576 07100 100 92 500 88.40 22.0 100 80 300 79.33  
 5242 091976 07100 100 92 600 89.00 22.0 100 78 400 79.00 100 70 100 70.00

59-01097 VALLE, RAFAEL CLASS 2 \*\*\*\*\*ATA-CODES\*\*\*\*\*16-YARDS\*\*\*\*\*HANDICAP\*\*\*\*\*DOUBLES\*\*\*\*\*YEAR\*\*\*\*  
 MECANICOS 1769 STATUS 4 \*\*\*\*\* 100.9000 1974  
 MEXICALI, BAJA CFA YARDAGE 22.0 1975  
 PAID 100.9000 1976  
 SHOOT CURRENT Y-T-D CURRENT Y-T-D CURRENT Y-T-D  
 REPT DATE LOC 16YDS-SHOT-BRK. SHOT--PCT. HDCP.YDS -SHOT-BRK. SHOT--PCT.-EARN DBLS-SHOT-BRK.--SHOT--PCT.  
 2764 053076 07100 100 90 100 90.00

59-01099 VILDOSOLA, OSCAR B CLASS 2 \*\*\*\*\*ATA-CODES\*\*\*\*\*16-YARDS\*\*\*\*\*HANDICAP\*\*\*\*\*DOUBLES\*\*\*\*\*YEAR\*\*\*\*  
 URS.308 RASCIDAOCIAS STATUS 4 \*\*\*\*\* 100.8600 1974  
 MEXICALI, BAJA CFA YARDAGE 22.0 1975  
 PAID 100.8600 1976  
 SHOOT CURRENT Y-T-D CURRENT Y-T-D CURRENT Y-T-D  
 REPT DATE LOC 16YDS-SHOT-BRK. SHOT--PCT. HDCP.YDS -SHOT-BRK. SHOT--PCT.-EARN DBLS-SHOT-BRK.--SHOT--PCT.  
 2764 053076 07100 100 86 100 86.00

59-01100 WEBB, ROBERT E. CLASS 2 \*\*\*\*\*ATA-CODES\*\*\*\*\*16-YARDS\*\*\*\*\*HANDICAP\*\*\*\*\*DOUBLES\*\*\*\*\*YEAR\*\*\*\*  
 234 CROWN ST. STATUS 4 \*\*\*\*\* 200.9450 200.8600 200.8000 1974  
 MOLLONGONG, AUS. YARDAGE 22.0 1975  
 NSW 2500 PAID 200.9450 200.8600 200.8000 1976  
 SHOOT CURRENT Y-T-D CURRENT Y-T-D CURRENT Y-T-D  
 REPT DATE LOC 16YDS-SHOT-BRK. SHOT--PCT. HDCP.YDS -SHOT-BRK. SHOT--PCT.-EARN DBLS-SHOT-BRK.--SHOT--PCT.  
 4480 081776 40000 100 85 100 85.00  
 4480 081876 40000 200 189 200 94.50 100 85.00  
 4480 081976 40000 200 94.50 25.0 100 86 100 86.00  
 4480 082076 40000 200 94.50 25.0 100 86 200 86.00  
 4480 082176 40000 200 94.50 200 86.00 100 75 200 80.00

59-01102 VASHOULAKIS, NICOLAS CLASS 2 \*\*\*\*\*ATA-CODES\*\*\*\*\*16-YARDS\*\*\*\*\*HANDICAP\*\*\*\*\*DOUBLES\*\*\*\*\*YEAR\*\*\*\*  
 ZILON 43 TT916 STATUS 4 \*\*\*\*\* 100.5800 1974  
 OTHENE, GRECE YARDAGE 22.0 1975  
 PAID 100.5800 1976  
 SHOOT CURRENT Y-T-D CURRENT Y-T-D CURRENT Y-T-D  
 REPT DATE LOC 16YDS-SHOT-BRK. SHOT--PCT. HDCP.YDS -SHOT-BRK. SHOT--PCT.-EARN DBLS-SHOT-BRK.--SHOT--PCT.  
 4150 071176 45005 22.0 100 58 100 58.00

59-01108 WHEATLEY, BASIL CLASS 2 \*\*\*\*\*ATA-CODES\*\*\*\*\*16-YARDS\*\*\*\*\*HANDICAP\*\*\*\*\*DOUBLES\*\*\*\*\*YEAR\*\*\*\*  
 RD 3 STATUS 4 \*\*\*\*\* 400.8900 200.7600 1974  
 NAPIER, N ZEALAND YARDAGE 22.0 1975  
 PAID 400.8900 200.7600 1976  
 SHOOT CURRENT Y-T-D CURRENT Y-T-D CURRENT Y-T-D  
 REPT DATE LOC 16YDS-SHOT-BRK. SHOT--PCT. HDCP.YDS -SHOT-BRK. SHOT--PCT.-EARN DBLS-SHOT-BRK.--SHOT--PCT.  
 4480 081676 40000 200 176 200 88.00  
 4480 081776 40000 200 88.00 25.0 100 79 100 79.00  
 4480 081876 40000 200 180 400 89.00 100 79.00  
 4480 082076 40000 400 89.00 25.0 100 73 200 76.00

57-34421 ... B1	57-36720 ... B5	58-01740 ... B9	58-05494 ... B13
57-34428 ... C1	57-36734 ... C5	58-01800 ... C9	58-05560 ... C13
57-34437 ... D1	57-36766 ... D5	58-01918 ... D9	58-05600 ... D13
57-34450 ... E1	57-36802 ... E5	58-02066 ... E9	58-05640 ... E13
57-34500 ... F1	57-36824 ... F5	58-02233 ... F9	58-05800 ... F13
57-34545 ... G1	57-36900 ... G5	58-02277 ... G9	58-05910 ... G13
57-34585 ... H1	57-36970 ... H5	58-02290 ... H9	58-06085 ... H13
57-34644 ... I1	57-36998 ... I5	58-02310 ... I9	58-06095 ... I13
57-34784 ... J1	57-37084 ... J5	58-02409 ... J9	58-06140 ... J13
57-34793 ... K1	57-37119 ... K5	58-02720 ... K9	58-06160 ... K13
57-34808 ... L1	57-37157 ... L5	58-02735 ... L9	58-06220 ... L13
57-34847 ... M1	57-37163 ... M5	58-02755 ... M9	58-06244 ... M13
57-34851 ... N1	57-37229 ... N5	58-02841 ... N9	58-06458 ... N13

57-34876 ... B2	57-37235 ... B6	58-02848 ... B10	58-06463 ... B14
57-34888 ... C2	57-37376 ... C6	58-02852 ... C10	58-06530 ... C14
57-34897 ... D2	57-37422 ... D6	58-02857 ... D10	58-06600 ... D14
57-34908 ... E2	57-37525 ... E6	58-02861 ... E10	58-06600 ... E14
57-34930 ... F2	57-37760 ... F6	58-02906 ... F10	58-06604 ... F14
57-35160 ... G2	57-37800 ... G6	58-03060 ... G10	58-06850 ... G14
57-35195 ... H2	57-37832 ... H6	58-03110 ... H10	58-06885 ... H14
57-35229 ... I2	57-37873 ... I6	58-03140 ... I10	58-06912 ... I14
57-35275 ... J2	57-37890 ... J6	58-03250 ... J10	58-06925 ... J14
57-35297 ... K2	57-37905 ... K6	58-03359 ... K10	58-06970 ... K14
57-35314 ... L2	57-37912 ... L6	58-03413 ... L10	58-07125 ... L14
57-35325 ... M2	57-37956 ... M6	58-03452 ... M10	58-07150 ... M14
57-35405 ... N2	57-37961 ... N6	58-03495 ... N10	58-07160 ... N14

57-35424 ... B3	57-38010 ... B7	58-03680 ... B11	58-07255 ... B15
57-35480 ... C3	57-38060 ... C7	58-03730 ... C11	58-07280 ... C15
57-35530 ... D3	58-00060 ... D7	58-03806 ... D11	58-07351 ... D15
57-35600 ... E3	58-00070 ... E7	58-03809 ... E11	58-07535 ... E15
57-35800 ... F3	58-00071 ... F7	58-03819 ... F11	58-07570 ... F15
57-35990 ... G3	58-00095 ... G7	58-03835 ... G11	58-07643 ... G15
57-36124 ... H3	58-00198 ... H7	58-03841 ... H11	58-07720 ... H15
57-36127 ... I3	58-00210 ... I7	58-03965 ... I11	58-07727 ... I15
57-36132 ... J3	58-00270 ... J7	58-03990 ... J11	58-07736 ... J15
57-36155 ... K3	58-00390 ... K7	58-04020 ... K11	58-07790 ... K15
57-36180 ... L3	58-00560 ... L7	58-04049 ... L11	58-07830 ... L15
57-36245 ... M3	58-00610 ... M7	58-04080 ... M11	58-08040 ... M15
57-36274 ... N3	58-00769 ... N7	58-04230 ... N11	58-08120 ... N15

57-36310 ... B4	58-00773 ... B8	58-04280 ... B12	58-08164 ... B16
57-36320 ... C4	58-00856 ... C8	58-04409 ... C12	58-08260 ... C16
57-36340 ... D4	58-00950 ... D8	58-04427 ... D12	59-00024 ... D16
57-36346 ... E4	58-01066 ... E8	58-04720 ... E12	59-00032 ... E16
57-36349 ... F4	58-01069 ... F8	58-04775 ... F12	59-00050 ... F16
57-36362 ... G4	58-01080 ... G8	58-04795 ... G12	59-00065 ... G16
57-36366 ... H4	58-01100 ... H8	58-04815 ... H12	59-00128 ... H16
57-36367 ... I4	58-01130 ... I8	58-04815 ... I12	59-00366 ... I16
57-36368 ... J4	58-01280 ... J8	58-04926 ... J12	59-00486 ... J16
57-36586 ... K4	58-01450 ... K8	58-05015 ... K12	59-00500 ... K16
57-36652 ... L4	58-01451 ... L8	58-05034 ... L12	59-01030 ... L16
57-36670 ... M4	58-01680 ... M8	58-05042 ... M12	59-01094 ... M16
57-36693 ... N4	58-01680 ... N8	58-05386 ... N12	



801

59-01115 YAN HONJUN CLASS 2 \*\*\*\*\*ATA-CODES\*\*\*\*\*16-YARDS\*\*\*\*\*HANDICAP\*\*\*\*\*DOUBLES\*\*\*\*\*YEAR\*\*\*\*  
 12 OHASU STATUS 4 1974  
 OSAKA JAPAN YARDAGE 22.0 1975  
 PAID 100.7900 1976  
 SHOOT CURRENT Y-T-D CURRENT Y-T-D CURRENT Y-T-D  
 REPT DATE LOC 16YDS-SHOT-BRK. SHOT--PCT. HDCP.YDS -SHOT-BRK. SHOT--PCT.-EARN DBLS-SHOT-BRK.--SHOT--PCT.  
 0902 020376 33020 22.0 100 79 100 79.00

59-01117 WRIGHT JAMES B. CLASS 2 \*\*\*\*\*ATA-CODES\*\*\*\*\*16-YARDS\*\*\*\*\*HANDICAP\*\*\*\*\*DOUBLES\*\*\*\*\*YEAR\*\*\*\*  
 USS PAT.HEN.SSPN599 STATUS 4 1974  
 FPO SAN FRANCISCO CA YARDAGE 22.0 1975  
 96601 PAID 100.8100 100.8200 1976  
 SHOOT CURRENT Y-T-D CURRENT Y-T-D CURRENT Y-T-D  
 REPT DATE LOC 16YDS-SHOT-BRK. SHOT--PCT. HDCP.YDS -SHOT-BRK. SHOT--PCT.-EARN DBLS-SHOT-BRK.--SHOT--PCT.  
 1950 041776 15002 100 81 100 81.00 22.0 100 82 100 82.00

59-01118 YOANNIDIS P.GEO. CLASS 2 \*\*\*\*\*ATA-CODES\*\*\*\*\*16-YARDS\*\*\*\*\*HANDICAP\*\*\*\*\*DOUBLES\*\*\*\*\*YEAR\*\*\*\*  
 COMMERCIAL ST.W. STATUS 4 1974  
 MT GAMBIER,S.AUST. YARDAGE 22.0 1975  
 5290 PAID 100.8200 1976  
 SHOOT CURRENT Y-T-D CURRENT Y-T-D CURRENT Y-T-D  
 REPT DATE LOC 16YDS-SHOT-BRK. SHOT--PCT. HDCP.YDS -SHOT-BRK. SHOT PCT.-EARN DBLS-SHOT-BRK.--SHOT--PCT.  
 2409 050276 57120 100 82 100 82.00

60-00005 DANIELS WANDA CLASS 1 \*\*\*\*\*ATA-CODES\*\*\*\*\*16-YARDS\*\*\*\*\*HANDICAP\*\*\*\*\*DOUBLES\*\*\*\*\*YEAR\*\*\*\*  
 101 HOYLES AVE STATUS 4 1974  
 ST JOHNS NFLD YARDAGE 18.0 1975  
 100.4700 50.1600 1976  
 SHOOT CURRENT Y-T-D CURRENT Y-T-D CURRENT Y-T-D  
 REPT DATE LOC 16YDS-SHOT-BRK. SHOT--PCT. HDCP.YDS -SHOT-BRK. SHOT--PCT.-EARN DBLS-SHOT-BRK.--SHOT--PCT.  
 4861 082176 60022 100 61 100 61.00  
 5558 092676 60022 100 65 200 63.00

60-00006 FIELDS MARILYN CLASS 1 \*\*\*\*\*ATA-CODES\*\*\*\*\*16-YARDS\*\*\*\*\*HANDICAP\*\*\*\*\*DOUBLES\*\*\*\*\*YEAR\*\*\*\*  
 32A CANADA DR STATUS 4 1974  
 ST JOHNS NFLD YARDAGE 18.0 1975  
 DONAVANS NFLD PAID 200.5750 100.4900 1976  
 300.7033 50.6400  
 SHOOT CURRENT Y-T-D CURRENT Y-T-D CURRENT Y-T-D  
 REPT DATE LOC 16YDS-SHOT-BRK. SHOT--PCT. HDCP.YDS -SHOT-BRK. SHOT--PCT.-EARN DBLS-SHOT-BRK.--SHOT--PCT.  
 4966 070376 60040 100 65 100 65.00  
 4861 082176 60022 100 75 200 70.00  
 4861 082276 60022 200 70.00 18.0 50 32 50 64.00  
 5558 092676 60022 100 71 300 70.33 50 64.00

60-00007 FIELDS BEVERLY CLASS 1 \*\*\*\*\*ATA-CODES\*\*\*\*\*16-YARDS\*\*\*\*\*HANDICAP\*\*\*\*\*DOUBLES\*\*\*\*\*YEAR\*\*\*\*  
 31 TAYLOR PLACE STATUS 4 1974  
 ST JOHNS CANADA YARDAGE 18.0 1975  
 PAID 100.4800 50.4000 1976  
 SHOOT CURRENT Y-T-D CURRENT Y-T-D CURRENT Y-T-D  
 REPT DATE LOC 16YDS-SHOT-BRK. SHOT--PCT. HDCP.YDS -SHOT-BRK. SHOT--PCT.-EARN DBLS-SHOT-BRK.--SHOT--PCT.  
 5558 092676 60022 100 48 100 48.00 18.0 50 20 50 40.00

60-00010 PARSONS GEORGINA CLASS 1 \*\*\*\*\*ATA-CODES\*\*\*\*\*16-YARDS\*\*\*\*\*HANDICAP\*\*\*\*\*DOUBLES\*\*\*\*\*YEAR\*\*\*\*  
 26 CONNORS PL STATUS 4 1974  
 ST JOHNS NFLD YARDAGE 18.0 1975  
 PAID 250.4480 75.2800 1976  
 300.5433 150.5400  
 SHOOT CURRENT Y-T-D CURRENT Y-T-D CURRENT Y-T-D  
 REPT DATE LOC 16YDS-SHOT-BRK. SHOT--PCT. HDCP.YDS -SHOT-BRK. SHOT--PCT.-EARN DBLS-SHOT-BRK.--SHOT--PCT.  
 4966 070376 60040 100 56 100 56.00  
 4966 070476 60040 100 56.00 18.0 50 24 50 48.00  
 4861 082176 60022 100 62 200 59.00 50 48.00  
 CONTINUED NEXT FRAME.....

CO1

60-00010 PARSONS GEORGINA CLASS 1 \*\*\*\*\*ATA-CODES\*\*\*\*\*16-YARDS\*\*\*\*\*HANDICAP\*\*\*\*\*DOUBLES\*\*\*\*\*YEAR\*\*\*\*  
 26 CONNORS PL STATUS 4  
 ST JOHNS NFLD YARDAGE 18.0 250.4480 75.2800 1974  
 PAID 300.5433 150.5400 1975  
 SHOOT CURRENT Y-T-D CURRENT Y-T-D CURRENT Y-T-D  
 REPT DATE LOC 16YDS-SHOT-BRK. SHOT--PCT. HDCP.YDS -SHOT-BRK. SHOT--PCT.-EARN DBLS-SHOT-BRK.--SHOT--PCT.  
 4861 082276 60022 100 45 200 59.00 18.0 50 28 100 52.00  
 5558 092676 60022 100 45 300 54.33 18.0 50 29 150 54.00

60-00012 SAMUELSON KAY CLASS 1 \*\*\*\*\*ATA-CODES\*\*\*\*\*16-YARDS\*\*\*\*\*HANDICAP\*\*\*\*\*DOUBLES\*\*\*\*\*YEAR\*\*\*\*  
 17 FORAN ST STATUS 4  
 ST JOHNS CANADA YARDAGE 18.0 100.4100 1974  
 PAID 100.4100 1975  
 SHOOT CURRENT Y-T-D CURRENT Y-T-D CURRENT Y-T-D  
 REPT DATE LOC 16YDS-SHOT-BRK. SHOT--PCT. HDCP.YDS -SHOT-BRK. SHOT--PCT.-EARN DBLS-SHOT-BRK.--SHOT--PCT.  
 5558 092676 60022 100 41 100 41.00

60-00015 VANBUSKIRK NANCY E CLASS 1 \*\*\*\*\*ATA-CODES\*\*\*\*\*16-YARDS\*\*\*\*\*HANDICAP\*\*\*\*\*DOUBLES\*\*\*\*\*YEAR\*\*\*\*  
 PO BOX 504 STATUS 4  
 YARMOUTH CO N S YARDAGE 18.0 50.2400 1974  
 PAID 75.4800 100.5300 100.5200 1975  
 SHOOT CURRENT Y-T-D CURRENT Y-T-D CURRENT Y-T-D  
 REPT DATE LOC 16YDS-SHOT-BRK. SHOT--PCT. HDCP.YDS -SHOT-BRK. SHOT--PCT.-EARN DBLS-SHOT-BRK.--SHOT--PCT.  
 1898 040376 60045 75 36 75 48.00 18.0 100 53 100 53.00 100 52 100 52.00  
 3288 061276 60010 75 36 75 48.00 100 53.00 100 52.00

60-00024 AINSWORTH SCOTT CLASS 2 \*\*\*\*\*ATA-CODES\*\*\*\*\*16-YARDS\*\*\*\*\*HANDICAP\*\*\*\*\*DOUBLES\*\*\*\*\*YEAR\*\*\*\*  
 9 ST LAURENT STATUS 4 S  
 ST JOHNS NFLD YARDAGE 20.5 200.8400 100.7900 1974  
 PAID 300.7066 125.5920 100.6800 1975  
 SHOOT CURRENT Y-T-D CURRENT Y-T-D CURRENT Y-T-D  
 REPT DATE LOC 16YDS-SHOT-BRK. SHOT--PCT. HDCP.YDS -SHOT-BRK. SHOT--PCT.-EARN DBLS-SHOT-BRK.--SHOT--PCT.  
 4966 070376 60040 100 75 100 75.00 300.8633 150.7800 250.7600 1976  
 4966 070476 60040 100 75 100 75.00 22.0 50 37 50 74.00 100 78 100 78.00  
 4861 082176 60022 100 91 200 83.00 50 74.00 100 78.00  
 4861 082276 60022 100 91 200 83.00 22.0 50 46 100 83.00 .5 50 41 150 79.33  
 5558 092676 60022 100 93 300 86.33 20.0 50 34 150 78.00 100 71 250 76.00

60-00025 AINSWORTH VERNE A CLASS 2 \*\*\*\*\*ATA-CODES\*\*\*\*\*16-YARDS\*\*\*\*\*HANDICAP\*\*\*\*\*DOUBLES\*\*\*\*\*YEAR\*\*\*\*  
 9 ST LAURENT ST STATUS 4 \* \* \* \*  
 ST JOHNS YARDAGE 22.0 500.8100 150.7133 300.7266 1974  
 NEMFOUNDLAND PAID 200.8650 100.6300 100.8300 1975  
 SHOOT CURRENT Y-T-D CURRENT Y-T-D CURRENT Y-T-D  
 REPT DATE LOC 16YDS-SHOT-BRK. SHOT--PCT. HDCP.YDS -SHOT-BRK. SHOT--PCT.-EARN DBLS-SHOT-BRK.--SHOT--PCT.  
 4966 070376 60040 100 88 100 88.00 300.8500 150.7266 250.7440 1976  
 4966 070476 60040 100 88 100 88.00 22.0 50 39 50 78.00 100 81 100 81.00  
 4861 082176 60022 100 85 200 86.50 50 78.00 100 81.00  
 4861 082276 60022 100 85 200 86.50 22.0 50 32 100 71.00 50 35 150 77.33  
 5558 092676 60022 100 82 300 85.00 22.0 50 38 150 72.66 100 70 250 74.40

60-00060 ATTON WILLIAM J CLASS 2 \*\*\*\*\*ATA-CODES\*\*\*\*\*16-YARDS\*\*\*\*\*HANDICAP\*\*\*\*\*DOUBLES\*\*\*\*\*YEAR\*\*\*\*  
 LAW COURTS WATER ST STATUS 3 \* \* \* \*  
 HALIFAX NOVA SCOTIA YARDAGE 20.0 350.6714 1974  
 PAID 50.5200 100.6600 100.6600 1975  
 SHOOT CURRENT Y-T-D CURRENT Y-T-D CURRENT Y-T-D  
 REPT DATE LOC 16YDS-SHOT-BRK. SHOT--PCT. HDCP.YDS -SHOT-BRK. SHOT--PCT.-EARN DBLS-SHOT-BRK.--SHOT--PCT.  
 0971 010176 60015 50 32 50 64.00 50.6400 1976

001

60-00074 BENJAMIN DONALD CLASS 2 \*\*\*\*\*ATA-CODES\*\*\*\*\*16-YARDS\*\*\*\*\*HANDICAP\*\*\*\*\*DOUBLES\*\*\*\*\*YEAR\*\*\*\*  
 PO BOX 60 STATUS 4 1974  
 SALISBURY NEW BRUN YARDAGE 22.0 50.9000 1975  
 N S CANADA 100.8500 1976  
 SHOOT CURRENT Y-T-D CURRENT Y-T-D CURRENT Y-T-D  
 REPT DATE LOC 16YDS-SHOT-BRK. SHOT--PCT. HDCP.YDS -SHOT-BRK. SHOT--PCT.-EARN DBLS-SHOT-BRK.--SHOT--PCT.  
 4032 061976 60033 100 85 100 85.00

60-00075 ALYWARD JOHN A CLASS 2 \*\*\*\*\*ATA-CODES\*\*\*\*\*16-YARDS\*\*\*\*\*HANDICAP\*\*\*\*\*DOUBLES\*\*\*\*\*YEAR\*\*\*\*  
 23 HIGHLAND STATUS 4 1974  
 ST JOHNS NFLD YARDAGE 22.5 300.6700 50.5400 100.6600 1975  
 300.8533 125.6720 300.6733 1976  
 500.9200 250.7960 350.7457  
 SHOOT CURRENT Y-T-D CURRENT Y-T-D CURRENT Y-T-D  
 REPT DATE LOC 16YDS-SHOT-BRK. SHOT--PCT. HDCP.YDS -SHOT-BRK. SHOT--PCT.-EARN DBLS-SHOT-BRK.--SHOT--PCT.  
 4966 070376 60040 100 90 100 90.00  
 4966 070476 60040 100 90 100 90.00 22.0 50 40 50 80.00 100 76 100 76.00  
 4861 082176 60022 100 90 200 90.00 50 80.00 100 76.00  
 4861 082276 60022 100 90 200 90.00 22.0 50 34 100 74.00 50 45 150 80.66  
 5033 090476 60022 100 90 300 90.00 100 74.00 150 80.66  
 5033 090476 60022 100 93 400 90.75 100 74.00 150 80.66  
 5033 090576 60022 400 90.75 100 74.00 100 71 250 76.80  
 5033 090676 60022 400 90.75 22.0 100 84 200 79.00 .5 250 76.80  
 5558 092676 60022 100 97 500 92.00 22.0 50 41 250 79.60 100 69 350 74.57

60-00078 BASSAN PETER CLASS 2 \*\*\*\*\*ATA-CODES\*\*\*\*\*16-YARDS\*\*\*\*\*HANDICAP\*\*\*\*\*DOUBLES\*\*\*\*\*YEAR\*\*\*\*  
 PO BOX 65 STATUS 4 1974  
 TORBAY NFLD CAN YARDAGE 22.0 100.8000 50.6600 100.7400 1975  
 100.6900 50.5600 100.7900 1976  
 50.8600 100.7700  
 SHOOT PAID CURRENT Y-T-D CURRENT Y-T-D CURRENT Y-T-D  
 REPT DATE LOC 16YDS-SHOT-BRK. SHOT--PCT. HDCP.YDS -SHOT-BRK. SHOT--PCT.-EARN DBLS-SHOT-BRK.--SHOT--PCT.  
 5558 092676 60022 22.0 50 43 50 86.00 100 77 100 77.00

60-00079 BENSON LESLIE CLASS 2 \*\*\*\*\*ATA-CODES\*\*\*\*\*16-YARDS\*\*\*\*\*HANDICAP\*\*\*\*\*DOUBLES\*\*\*\*\*YEAR\*\*\*\*  
 3 GLASGOW PLACE STATUS 4 1974  
 ST JOHNS NFLD YARDAGE 22.0 300.7866 125.6160 100.6400 1975  
 400.8725 200.7150 300.6933 1976  
 SHOOT PAID CURRENT Y-T-D CURRENT Y-T-D CURRENT Y-T-D  
 REPT DATE LOC 16YDS-SHOT-BRK. SHOT--PCT. HDCP.YDS -SHOT-BRK. SHOT--PCT.-EARN DBLS-SHOT-BRK.--SHOT--PCT.  
 4966 070376 60040 100 86 100 86.00  
 4966 070476 60040 100 86 100 86.00 22.0 50 36 50 72.00 100 76 100 76.00  
 5033 090476 60022 100 88 200 87.00 50 72.00 100 76.00  
 5033 090476 60022 100 86 300 86.66 50 72.00 100 76.00  
 5033 090576 60022 300 86.66 50 72.00 100 64 200 70.00  
 5033 090676 60022 300 86.66 22.0 100 70 150 70.66 200 70.00  
 5558 092676 60022 100 89 400 87.25 22.0 50 37 200 71.50 100 68 300 69.33

60-00080 BASTON DAVID B CLASS 2 \*\*\*\*\*ATA-CODES\*\*\*\*\*16-YARDS\*\*\*\*\*HANDICAP\*\*\*\*\*DOUBLES\*\*\*\*\*YEAR\*\*\*\*  
 BOX 14 PENNYMELL W STATUS 4 1974  
 ST JOHNS NFLD CAN YARDAGE 22.5 200.8250 100.6400 200.6350 1975  
 300.8333 125.6240 300.6766 1976  
 300.8366 150.7533 200.7150  
 SHOOT PAID CURRENT Y-T-D CURRENT Y-T-D CURRENT Y-T-D  
 REPT DATE LOC 16YDS-SHOT-BRK. SHOT--PCT. HDCP.YDS -SHOT-BRK. SHOT--PCT.-EARN DBLS-SHOT-BRK.--SHOT--PCT.  
 4966 070376 60040 100 81 100 81.00  
 4966 070476 60040 100 81 100 81.00 22.0 50 44 50 88.00 .5 100 70 100 70.00  
 5033 090476 60022 100 88 200 84.50 50 88.00 100 70.00  
 5033 090476 60022 100 82 300 83.66 50 88.00 100 70.00  
 5033 090576 60022 300 83.66 50 88.00 100 73 200 71.50  
 5033 090676 60022 300 83.66 22.5 100 69 150 75.33 200 71.50

E01

60-00083 BENSON WM CLASS 2 \*\*\*\*\*ATA-CODES\*\*\*\*\*16-YARDS\*\*\*\*\*HANDICAP\*\*\*\*\*DOUBLES\*\*\*\*\*YEAR\*\*\*\*  
 93 OXEN POND RD STATUS 4 100.3800 50.2400 1974  
 ST JOHNS NFLD YARDAGE 22.0 200.5950 75.3066 100.5700 1975  
 PAID 100.7100 50.5000 1976  
 SHOOT CURRENT Y-T-D CURRENT Y-T-D CURRENT Y-T-D  
 REPT DATE LOC 16YDS-SHOT-BRK. SHOT--PCT. HDCP.YDS -SHOT-BRK. SHOT--PCT.-EARN DBLS-SHOT-BRK.--SHOT--PCT.  
 5558 092676 60022 100 71 100 71.00, 22.0 50 25 50 50.00

60-00084 BILODEAU, RAY CLASS 2 \*\*\*\*\*ATA-CODES\*\*\*\*\*16-YARDS\*\*\*\*\*HANDICAP\*\*\*\*\*DOUBLES\*\*\*\*\*YEAR\*\*\*\*  
 BOX 6 STATUS 4 200.7500 100.7600 100.5100 1974  
 ARGENTIA, NFLD, NS YARDAGE 22.0 1975  
 PAID 1976  
 SHOOT CURRENT Y-T-D CURRENT Y-T-D CURRENT Y-T-D  
 REPT DATE LOC 16YDS-SHOT-BRK. SHOT--PCT. HDCP.YDS -SHOT-BRK. SHOT--PCT.-EARN , DBLS-SHOT-BRK.--SHOT--PCT.  
 5033 090476 60022 100 86 100 86.00  
 5033 090476 60022 100 64 200 75.00  
 5033 090576 60022 200 75.00  
 5033 090676 60022 200 75.00 22.0 100 76 100 76.00 100 51 100 51.00  
 100 51.00

60-00085 BAKER JACK CLASS 2 \*\*\*\*\*ATA-CODES\*\*\*\*\*16-YARDS\*\*\*\*\*HANDICAP\*\*\*\*\*DOUBLES\*\*\*\*\*YEAR\*\*\*\*  
 FOORD ST STATUS 1 \* \* \* \* 1225.7861 100.7900 300.6900 1974  
 STELLARTON YARDAGE 20.0 400.7975 1975  
 NOVA SCOTIA BOK ISO PAID 425.7929 1976  
 SHOOT CURRENT Y-T-D CURRENT Y-T-D CURRENT Y-T-D  
 REPT DATE LOC 16YDS-SHOT-BRK. SHOT--PCT. HDCP.YDS -SHOT-BRK: SHOT--PCT.-EARN DBLS-SHOT-BRK.--SHOT--PCT.  
 0582 092800 60035 100 84 100 84.00  
 2745 050976 60035 100 78 200 81.00  
 3288 061276 60010 75 46 275 75.63  
 4032 061976 60033 100 85 375 78.13  
 4981 081476 60045 50 44 425 79.29

60-00088 BROOME DAVE CLASS 2 \*\*\*\*\*ATA-CODES\*\*\*\*\*16-YARDS\*\*\*\*\*HANDICAP\*\*\*\*\*DOUBLES\*\*\*\*\*YEAR\*\*\*\*  
 BOX 70 STATUS 3 \* \* \* \* 1700.7223 200.5100 450.5177 1974  
 DEBERT NOVA SCOTIA YARDAGE 20.5 550.7600 150.7533 100.5100 1975  
 B2M 2X5 PAID 450.7111 500.6260 200.5800 1976  
 SHOOT CURRENT Y-T-D CURRENT Y-T-D CURRENT Y-T-D  
 REPT DATE LOC 16YDS-SHOT-BRK. SHOT--PCT. HDCP.YDS -SHOT-BRK. SHOT--PCT.-EARN DBLS-SHOT-BRK.--SHOT--PCT.  
 0608 112300 60015 100 70 100 70.00  
 0592 121300 60045 100 62 200 66.00 20.0 100 70 100 70.00  
 0971 010176 60015 50 41 250 69.20 100 70.00  
 1406 030676 60045 250 69.20 20.5 100 44 200 57.00 100 56 100 56.00  
 1898 040376 60045 250 69.20 20.5 100 78 300 64.00 100 60 200 58.00  
 2098 042476 60045 200 147 450 71.11 20.0 100 61 400 63.25 200 58.00  
 2098 042476 60045 450 71.11 20.0 100 60 500 62.60 200 58.00

60-00090 BOURQUE ALFRED CLASS 2 \*\*\*\*\*ATA-CODES\*\*\*\*\*16-YARDS\*\*\*\*\*HANDICAP\*\*\*\*\*DOUBLES\*\*\*\*\*YEAR\*\*\*\*  
 159 VISART ST STATUS 4 300.8833 100.8400 100.7000 1974  
 ST JOHN NB YARDAGE 22.0 1975  
 PAID 1976  
 SHOOT CURRENT Y-T-D CURRENT Y-T-D CURRENT Y-T-D  
 REPT DATE LOC 16YDS-SHOT-BRK. SHOT--PCT. HDCP.YDS -SHOT-BRK. SHOT--PCT.-EARN DBLS-SHOT-BRK.--SHOT--PCT.  
 4032 061976 60033 100 82 100 82.00  
 5559 091876 60015 200 183 300 88.33  
 5559 091976 60015 300 88.33 21.0 100 84 100 84.00 100 70 100 70.00

E01

FOI

60-00092

BRUNT ROBBIE K  
R R 2  
KINGSTON N S CAN  
BOPIR3

CLASS 2 \*\*\*\*\*ATA-CODES\*\*\*\*\*16-YARDS\*\*\*\*\*HANDICAP\*\*\*\*\*DOUBLES\*\*\*\*\*YEAR\*\*\*\*  
STATUS 3 \* \* \* \* 150.7066 1974  
YARDAGE 21.0 100.6900 1975

PAID

1350.8955

800.7375

750.7413

1976

SHOOT REPT	DATE	LOC	PAID	CURRENT	Y-T-D	HDCP.	YDS	-SHOT	-BRK.	CURRENT	Y-T-D	-EARN	DBLS	-SHOT	-BRK.	-SHOT	-PCT.
0582	092800	60035	100	83	100	83.00											
0608	112300	60015	100	83	200	83.00											
0592	121300	60045	100	78	300	81.33	21.0	100	33	100	33.00		100	77	100	77.00	
0971	010176	60015	50	45	350	82.57				100	33.00						
1406	030676	60045			350	82.57	21.0	100	63	200	48.00		100	59	200	68.00	
2184	031476	60015	100	91	450	84.44				200	48.00						
1898	040376	60045			450	84.44	21.0	100	70	300	55.33		100	77	300	71.00	
2185	041676	60015	50	40	500	84.00				300	55.33						
2209	050176	60045			500	84.00	21.0	100	63	400	57.25		100	65	400	69.50	
4032	061976	60033	100	94	600	85.66				400	57.25						
4554	080676	23040	100	95	700	87.00	21.5	100	94	500	64.60		100	72	500	70.00	
4816	080776	23040	200	182	900	87.88				500	64.60						
4816	080876	23040			900	87.88	21.0	100	89	600	68.66						
4981	081476	60045	50	48	950	88.31				600	68.66						
5343	082976	60031	200	180	1150	88.60				600	68.66		50	42	550	71.27	
5548	091176	60045			1150	88.60	21.0	100	93	700	72.14		100	77	650	72.15	
5559	091876	60015	200	190	1350	89.55				700	72.14						
5559	091976	60015			1350	89.55	21.0	100	85	800	73.75		100	87	750	74.13	

60-00094

BURSEY SCOTT  
819 SPRUCE ST  
LABRADOR CITY CAN

CLASS 2 \*\*\*\*\*ATA-CODES\*\*\*\*\*16-YARDS\*\*\*\*\*HANDICAP\*\*\*\*\*DOUBLES\*\*\*\*\*YEAR\*\*\*\*  
STATUS 4 \* \* \* \* 100.7000 1974  
YARDAGE 22.0 50.8000 1975

PAID

100.7000

50.8000

100.5800

1976

SHOOT REPT	DATE	LOC	PAID	CURRENT	Y-T-D	HDCP.	YDS	-SHOT	-BRK.	CURRENT	Y-T-D	-EARN	DBLS	-SHOT	-BRK.	-SHOT	-PCT.
5558	092676	60022	100	70	100	70.00	22.0	50	40	50	80.00		100	58	100	58.00	

60-00095

BUTT KEVIN  
HILLGRADE  
NORTE DAME BAY  
NEWFOUNDLAND

CLASS 2 \*\*\*\*\*ATA-CODES\*\*\*\*\*16-YARDS\*\*\*\*\*HANDICAP\*\*\*\*\*DOUBLES\*\*\*\*\*YEAR\*\*\*\*  
STATUS 4 \* \* \* \* 200.8150 1974  
YARDAGE 22.0 300.8666 1975

PAID

300.8500

200.7400

300.7100

1976

SHOOT REPT	DATE	LOC	PAID	CURRENT	Y-T-D	HDCP.	YDS	-SHOT	-BRK.	CURRENT	Y-T-D	-EARN	DBLS	-SHOT	-BRK.	-SHOT	-PCT.
4966	070476	60040					22.0	50	34	50	68.00		100	75	100	75.00	
5033	090476	60022	100	84	100	89.00				50	68.00						
5033	090476	60022	100	77	200	83.00				50	68.00						
5033	090576	60022			200	83.00				50	68.00		100	68	200	71.50	
5033	090676	60022			200	83.00	22.0	100	77	150	74.00						
5558	092676	60022	100	89	300	85.00	22.0	50	37	200	74.00		100	70	300	71.00	

60-00096

BIDGOOD ROGER  
GOULDS  
ST. JOHNS N, NFLD  
AOA 2KO

CLASS 2 \*\*\*\*\*ATA-CODES\*\*\*\*\*16-YARDS\*\*\*\*\*HANDICAP\*\*\*\*\*DOUBLES\*\*\*\*\*YEAR\*\*\*\*  
STATUS 4 \* \* \* \* 200.8100 1974  
YARDAGE 22.0 400.8200 1975

PAID

400.8200

200.6650

250.7800

1976

SHOOT REPT	DATE	LOC	PAID	CURRENT	Y-T-D	HDCP.	YDS	-SHOT	-BRK.	CURRENT	Y-T-D	-EARN	DBLS	-SHOT	-BRK.	-SHOT	-PCT.
4966	070376	60040	100	75	100	75.00											
4966	070476	60040			100	75.00	22.0	50	32	50	64.00		100	76	100	76.00	
4861	082176	60022	100	88	200	81.50				50	64.00						
4861	082276	60022			200	81.50	22.0	50	41	100	73.00		50	43	150	79.33	
5033	090476	60022	100	81	300	81.33				100	73.00						
5033	090476	60022	100	84	400	82.00				100	73.00						
5033	090576	60022			400	82.00				100	73.00		100	76	250	78.00	
5033	090676	60022			400	82.00	22.0	100	60	200	66.50						

FOI

601

60-00097 BURSEY GEO CLASS 2 \*\*\*\*\*ATA-CODES\*\*\*\*\*16-YARDS\*\*\*\*\*HANDICAP\*\*\*\*\*DOUBLES\*\*\*\*\*YEAR\*\*\*\*\*  
 22 RUTH AVE STATUS 4 \*\*\*\*\* 100.7900 100.6300 1974  
 ST JOHNS YARDAGE 22.0 200.7350 200.6000 1975  
 NEWFOUNDLAND PAID 400.8425 200.7050 300.7100 1976  
 SHOOT CURRENT Y-T-D CURRENT Y-T-D CURRENT Y-T-D  
 REPT DATE LOC 16YDS-SHOT-BRK. SHOT--PCT. HDCP.YDS -SHOT-BRK. SHOT--PCT.-EARN DBLS-SHOT-BRK.--SHOT--PCT.  
 4966 070376 60040 100 83 100 83.00  
 4966 070476 60040 100 83.00 22.0 50 36 50 72.00 100 73 100 73.00  
 5033 090476 60022 100 86 200 84.50 50 72.00 100 73.00  
 5033 090476 60022 100 83 300 84.00 50 72.00 100 73.00  
 5033 090576 60022 300 84.00 50 72.00 100 56 200 64.50  
 5033 090676 60022 300 84.00 22.0 100 69 150 70.00 200 64.50  
 5558 092676 60022 100 85 400 84.25 22.0 50 36 200 70.50 100 84 300 71.00

60-00098 BOWSER RICHARD L CLASS 2 \*\*\*\*\*ATA-CODES\*\*\*\*\*16-YARDS\*\*\*\*\*HANDICAP\*\*\*\*\*DOUBLES\*\*\*\*\*YEAR\*\*\*\*\*  
 AMHERST RR 4 STATUS 4 \*\*\*\*\* 200.7300 50.4800 1974  
 NOVA SCOTIA YARDAGE 22.0 1975  
 PAID 200.7300 50.4800 1976  
 SHOOT CURRENT Y-T-D CURRENT Y-T-D CURRENT Y-T-D  
 REPT DATE LOC 16YDS-SHOT-BRK. SHOT--PCT. HDCP.YDS -SHOT-BRK. SHOT--PCT.-EARN DBLS-SHOT-BRK.--SHOT--PCT.  
 5343 082976 60031 200 146 200 73.00 50 24 50 48.00

60-00099 BYRNE DONALD CLASS 2 \*\*\*\*\*ATA-CODES\*\*\*\*\*16-YARDS\*\*\*\*\*HANDICAP\*\*\*\*\*DOUBLES\*\*\*\*\*YEAR\*\*\*\*\*  
 PO BOX 5691 STATUS 4 \*\*\*\*\* 300.6566 100.5100 1974  
 ST JOHNS NFLD YARDAGE 22.0 1975  
 PAID 300.6566 100.5100 1976  
 SHOOT CURRENT Y-T-D CURRENT Y-T-D CURRENT Y-T-D  
 REPT DATE LOC 16YDS-SHOT-BRK. SHOT--PCT. HDCP.YDS -SHOT-BRK. SHOT--PCT.-EARN DBLS-SHOT-BRK.--SHOT--PCT.  
 4966 070376 60040 100 43 100 43.00  
 4861 082176 60022 100 78 200 60.50  
 4861 082276 60022 200 60.50 20.0 50 26 50 52.00  
 5558 092676 60022 100 76 300 65.66 20.0 50 25 100 51.00

60-00100 BUTLER ROGER CLASS 2 \*\*\*\*\*ATA-CODES\*\*\*\*\*16-YARDS\*\*\*\*\*HANDICAP\*\*\*\*\*DOUBLES\*\*\*\*\*YEAR\*\*\*\*\*  
 11 RANKIN ST STATUS 4 \*\*\*\*\* 300.7633 75.7733 1974  
 ST JOHNS NFLD YARDAGE 22.0 300.7300 200.4600 1975  
 PAID 300.7633 75.7733 1976  
 SHOOT CURRENT Y-T-D CURRENT Y-T-D CURRENT Y-T-D  
 REPT DATE LOC 16YDS-SHOT-BRK. SHOT--PCT. HDCP.YDS -SHOT-BRK. SHOT--PCT.-EARN DBLS-SHOT-BRK.--SHOT--PCT.  
 4966 070376 60040 100 78 100 78.00  
 4966 070476 60040 100 78.00 22.0 50 31 50 62.00  
 5033 090476 60022 100 67 200 72.50 50 62.00  
 5033 090476 60022 100 74 300 73.00 50 62.00  
 5033 090676 60022 300 73.00 22.5 100 33 150 42.66  
 5558 092676 60022 300 73.00 22.0 50 28 200 46.00

60-00103 CAMPBELL PETER A CLASS 2 \*\*\*\*\*ATA-CODES\*\*\*\*\*16-YARDS\*\*\*\*\*HANDICAP\*\*\*\*\*DOUBLES\*\*\*\*\*YEAR\*\*\*\*\*  
 27 CHITTICK AVE STATUS 4 \*\*\*\*\* 650.8184 100.3800 1974  
 DARTMOUTH N S CAN YARDAGE 22.0 650.8184 100.3800 1975  
 B2Y 3J7 PAID 650.8184 100.3800 1976  
 SHOOT CURRENT Y-T-D CURRENT Y-T-D CURRENT Y-T-D  
 REPT DATE LOC 16YDS-SHOT-BRK. SHOT--PCT. HDCP.YDS -SHOT-BRK. SHOT--PCT.-EARN DBLS-SHOT-BRK.--SHOT--PCT.  
 0971 010176 60015 50 32 50 64.00  
 2183 022176 60015 200 152 250 73.60  
 1406 030676 60045 250 73.60 22.0 100 38 100 38.00  
 2185 041676 60015 50 40 300 74.66 100 38.00  
 2745 050976 60035 100 84 400 77.00 100 38.00  
 4981 081476 60045 50 45 450 78.44 100 38.00  
 5559 091876 60015 200 179 650 81.84 100 38.00

H01

60-00108 CASSIDY CHRISTOPHER CLASS 2 \*\*\*\*\*ATA-CODES\*\*\*\*\*16-YARDS\*\*\*\*\*HANDICAP\*\*\*\*\*DOUBLES\*\*\*\*\*YEAR\*\*\*\*\*  
 326 PICTOU RD STATUS 3 S 1300.6738 450.6444 1974  
 TRURO NOVA SCOTIA YARDAGE 20.0 300.8500 1975  
 B2N 2TH PAID 250.9040 100.6500 1976  
 SHOOT CURRENT Y-T-D CURRENT Y-T-D CURRENT Y-T-D  
 REPT DATE LOC 16YDS-SHOT-BRK. SHOT--PCT. HDCP.YDS -SHOT-BRK. SHOT--PCT.-EARN DBLS-SHOT-BRK.--SHOT--PCT.  
 4981 081476 60045 50 41 50 82.00  
 5559 091876 60015 200 185 250 90.40  
 5559 091976 60015 250 90.40 100 65 100 65.00

60-00110 CASSIDY MICHAEL CLASS 2 \*\*\*\*\*ATA-CODES\*\*\*\*\*16-YARDS\*\*\*\*\*HANDICAP\*\*\*\*\*DOUBLES\*\*\*\*\*YEAR\*\*\*\*\*  
 326 PICTOU RD STATUS 3 \* \* \* \* 1400.7557 100.7700 450.6333 1974  
 TRURO NOVA SCOTIA YARDAGE 20.0 100.9100 1975  
 B2N 2TH PAID 250.7920 100.6300 1976  
 SHOOT CURRENT Y-T-D CURRENT Y-T-D CURRENT Y-T-D  
 REPT DATE LOC 16YDS-SHOT-BRK. SHOT--PCT. HDCP.YDS -SHOT-BRK. SHOT--PCT.-EARN DBLS-SHOT-BRK.--SHOT--PCT.  
 4981 081476 60045 50 37 50 74.00  
 5559 091876 60015 200 161 250 79.20  
 5559 091976 60015 250 79.20 100 63 100 63.00

60-00112 CLARE DONALD T CLASS 2 \*\*\*\*\*ATA-CODES\*\*\*\*\*16-YARDS\*\*\*\*\*HANDICAP\*\*\*\*\*DOUBLES\*\*\*\*\*YEAR\*\*\*\*\*  
 282 PARK ST STATUS 4 \* \* \* \* 225.7955 1974  
 SYDNEY NOVA SCOTIA YARDAGE 22.0 200.7050 50.3400 1975  
 PAID 175.6571 50.4400 1976  
 SHOOT CURRENT Y-T-D CURRENT Y-T-D CURRENT Y-T-D  
 REPT DATE LOC 16YDS-SHOT-BRK. SHOT--PCT. HDCP.YDS -SHOT-BRK. SHOT--PCT.-EARN DBLS-SHOT-BRK.--SHOT--PCT.  
 3288 061276 60010 75 44 75 58.66  
 4980 082876 60010 100 71 175 65.71 50 22 50 44.00

60-00115 CLARKE HAROLD CLASS 2 \*\*\*\*\*ATA-CODES\*\*\*\*\*16-YARDS\*\*\*\*\*HANDICAP\*\*\*\*\*DOUBLES\*\*\*\*\*YEAR\*\*\*\*\*  
 4 CLARKE PLACE STATUS 3 300.8800 150.7533 300.7266 1974  
 ST JOHN YARDAGE 21.5 900.8933 525.8476 600.7700 1975  
 NEW FOUNDLAND PAID 700.8371 450.7266 300.6366 1976  
 SHOOT CURRENT Y-T-D CURRENT Y-T-D CURRENT Y-T-D  
 REPT DATE LOC 16YDS-SHOT-BRK. SHOT--PCT. HDCP.YDS -SHOT-BRK. SHOT--PCT.-EARN DBLS-SHOT-BRK.--SHOT--PCT.  
 4401 070176 42035 100 78 100 78.00 21.0 100 79 100 79.00 100 56 100 56.00  
 4401 070276 42035 100 77 200 82.50 21.0 100 71 200 75.00 100 56 100 56.00  
 4401 070376 42035 100 85 300 83.33 200 75.00 100 65 200 60.50  
 4401 070476 42035 100 76 400 81.50 21.0 100 74 300 74.66 200 60.50  
 5033 090476 60022 100 84 500 82.00 300 74.66 200 60.50  
 5033 090476 60022 100 89 600 83.16 300 74.66 200 60.50  
 5033 090676 60022 100 83 600 83.16 21.5 100 64 400 72.00 200 60.50  
 5558 092676 60022 100 87 700 83.71 21.0 50 39 450 72.66 100 70 300 63.66

60-00120 CANAVAN JOSEPH V CLASS 2 \*\*\*\*\*ATA-CODES\*\*\*\*\*16-YARDS\*\*\*\*\*HANDICAP\*\*\*\*\*DOUBLES\*\*\*\*\*YEAR\*\*\*\*\*  
 PO BOX 234 STATUS 4 \* \* \* \* 50.7000 100.8300 1974  
 BEDFORD N S YARDAGE 22.0 100.8300 1975  
 CANADA PAID 100.8300 1976  
 SHOOT CURRENT Y-T-D CURRENT Y-T-D CURRENT Y-T-D  
 REPT DATE LOC 16YDS-SHOT-BRK. SHOT--PCT. HDCP.YDS -SHOT-BRK. SHOT--PCT.-EARN DBLS-SHOT-BRK.--SHOT--PCT.  
 2185 041676 60015 50 42 50 84.00  
 4981 081476 60045 50 41 100 83.00

60-00122 CHAFE WM G CLASS 2 \*\*\*\*\*ATA-CODES\*\*\*\*\*16-YARDS\*\*\*\*\*HANDICAP\*\*\*\*\*DOUBLES\*\*\*\*\*YEAR\*\*\*\*\*  
 34 WILCOCKSON CRS STATUS 3 \* \* \* \* 500.8400 150.7600 300.6933 1974  
 GANDER NFLD CANADA YARDAGE 20.5 800.8537 450.7044 400.6025 1975  
 RIV IMS PAID 400.9025 300.7500 200.7100 1976  
 SHOOT CURRENT Y-T-D CURRENT Y-T-D CURRENT Y-T-D  
 REPT DATE LOC 16YDS-SHOT-BRK. SHOT--PCT. HDCP.YDS -SHOT-BRK. SHOT--PCT.-EARN DBLS-SHOT-BRK.--SHOT--PCT.  
 4401 070176 42035 100 94 100 94.00 20.0 100 74 100 74.00 100 71 100 71.00  
 4401 070276 42035 100 79 200 86.50 20.0 100 71 200 72.50 100 71.00  
 CONTINUED NEXT FRAME.....

101

101

60-00122 CHAFE WM G CLASS 2 \*\*\*\*\*ATA-CODES\*\*\*\*\*16-YARDS\*\*\*\*\*HANDICAP\*\*\*\*\*DOUBLES\*\*\*\*\*YEAR\*\*\*\*  
 34 WILCOCKSON CRS STATUS 3 \* \* \* \* 500.8400 150.7600 300.6933 1974  
 GANDER NFLD CANADA YARDAGE 20.5 800.8537 450.7044 400.6025 1975  
 RIV IMS PAID 400.9025 300.7500 200.7100 1976  
 SHOOT CURRENT Y-T-D CURRENT Y-T-D CURRENT Y-T-D  
 REPT DATE LOC 16YDS-SHOT-BRK. SHOT--PCT. HDCP.YDS -SHOT-BRK. SHOT--PCT.-EARN DBLS-SHOT-BRK.--SHOT--PCT.  
 4401 070376 42035 100 93 300 88.66 200 72.50 100 71 200 71.00  
 4401 070476 42035 100 95 400 90.25 20.0 100 80 300 75.00 200 71.00

60-00123 CHAFE ANGUS J CLASS 2 \*\*\*\*\*ATA-CODES\*\*\*\*\*16-YARDS\*\*\*\*\*HANDICAP\*\*\*\*\*DOUBLES\*\*\*\*\*YEAR\*\*\*\*  
 17 SCOTT ST STATUS 4 300.6066 100.5000 300.5000 1974  
 ST JOHNS NFLD CAN YARDAGE 22.0 400.6750 175.5314 300.4600 1975  
 500.8300 250.7160 250.6560 1976  
 SHOOT CURRENT Y-T-D CURRENT Y-T-D CURRENT Y-T-D  
 REPT DATE LOC 16YDS-SHOT-BRK. SHOT--PCT. HDCP.YDS -SHOT-BRK. SHOT--PCT.-EARN DBLS-SHOT-BRK.--SHOT--PCT.  
 4861 082176 60022 100 79 100 79.00 50 80.00 50 40 50 80.00  
 4861 082276 60022 100 79.00 22.0 50 40 50 80.00 50 80.00  
 5033 090476 60022 100 80 200 79.50 50 80.00 50 80.00  
 5033 090476 60022 100 85 300 81.33 50 80.00 50 80.00  
 5033 090576 60022 300 81.33 100 61 150 67.33  
 5033 090676 60022 300 81.33 22.0 100 60 150 66.66 150 67.33  
 5559 091876 60015 200 171 500 83.00 150 66.66 150 67.33  
 5559 091976 60015 500 83.00 21.0 100 79 250 71.60 100 63 250 65.60

60-00125 CHAFE JOHN B CLASS 2 \*\*\*\*\*ATA-CODES\*\*\*\*\*16-YARDS\*\*\*\*\*HANDICAP\*\*\*\*\*DOUBLES\*\*\*\*\*YEAR\*\*\*\*  
 17 SCOTT ST STATUS 4 S 300.6200 50.7600 100.5000 1974  
 ST JOHNS NFLD YARDAGE 20.0 300.6200 50.7600 100.5000 1975  
 PAID 300.6200 50.7600 100.5000 1976  
 SHOOT CURRENT Y-T-D CURRENT Y-T-D CURRENT Y-T-D  
 REPT DATE LOC 16YDS-SHOT-BRK. SHOT--PCT. HDCP.YDS -SHOT-BRK. SHOT--PCT.-EARN DBLS-SHOT-BRK.--SHOT--PCT.  
 4861 082176 60022 100 48 100 48.00 50 76.00 100 50 100 50.00  
 5033 090476 60022 100 40 200 44.00 50 78.00 100 58 100 58.00  
 5558 092676 60022 100 98 300 62.00 20.5 50 38 100 69.00 100 76 200 67.00

60-00127 COISH CHESLEY CLASS 2 \*\*\*\*\*ATA-CODES\*\*\*\*\*16-YARDS\*\*\*\*\*HANDICAP\*\*\*\*\*DOUBLES\*\*\*\*\*YEAR\*\*\*\*  
 HILLGRADE STATUS 4 200.7500 100.6100 200.5500 1974  
 NEW WORLD IS NFLD YARDAGE 22.0 300.8300 125.5840 300.6066 1975  
 100.8700 100.6900 200.6700 1976  
 SHOOT CURRENT Y-T-D CURRENT Y-T-D CURRENT Y-T-D  
 REPT DATE LOC 16YDS-SHOT-BRK. SHOT--PCT. HDCP.YDS -SHOT-BRK. SHOT--PCT.-EARN DBLS-SHOT-BRK.--SHOT--PCT.  
 4966 070476 60040 100 87 100 87.00 22.0 50 39 50 78.00 100 58 100 58.00  
 5558 092676 60022 100 87 100 87.00 22.0 50 30 100 69.00 100 76 200 67.00

60-00135 CRAIG MICHAEL F CLASS 2 \*\*\*\*\*ATA-CODES\*\*\*\*\*16-YARDS\*\*\*\*\*HANDICAP\*\*\*\*\*DOUBLES\*\*\*\*\*YEAR\*\*\*\*  
 237 KATCH HARBOR STATUS 3 \* \* \* \* 850.8658 300.8400 200.6850 1974  
 HALIFAX CO NS YARDAGE 22.5 600.8633 150.7666 100.7500 1975  
 PAID 850.8800 100.9000 100.7600 1976  
 SHOOT CURRENT Y-T-D CURRENT Y-T-D CURRENT Y-T-D  
 REPT DATE LOC 16YDS-SHOT-BRK. SHOT--PCT. HDCP.YDS -SHOT-BRK. SHOT--PCT.-EARN DBLS-SHOT-BRK.--SHOT--PCT.  
 0582 092800 60035 100 91 100 91.00 100 90.00 100 76 100 76.00  
 0608 112300 60015 100 77 200 84.00 100 90.00  
 0971 010176 60015 50 44 250 84.80 100 76  
 2183 022176 60015 200 169 450 84.66 100 76  
 2184 031476 60015 100 79 550 82.63 100 76  
 2185 041676 60015 50 46 600 84.33 100 76  
 4981 081476 60045 50 46 650 84.92 100 76  
 5559 091876 60015 200 196 850 88.00 100 76  
 5559 091976 60015 850 88.00 22.5 100 90 100 90.00 100 76 100 76.00

101



J01

60-00136 CRANE BARRY CLASS 2 \*\*\*\*\*ATA-CODES\*\*\*\*\*16-YARDS\*\*\*\*\*HANDICAP\*\*\*\*\*DOUBLES\*\*\*\*\*YEAR\*\*\*\*  
 6 ELLIS PLACE STATUS 4 1974  
 ST JOHNS NFLD YARDAGE 22.0 300.7333 100.6500 200.5700 1975  
 RIB 3GI PAID 400.8700 200.7050 300.7500 1976  
 SHOOT CURRENT Y-T-D CURRENT Y-T-D CURRENT Y-T-D  
 REPT DATE LOC 16YDS-SHOT-BRK. SHOT--PCT. HDCP.YDS -SHOT-BRK. SHOT--PCT.-EARN DBLS-SHOT-BRK.--SHOT--PCT.  
 4966 070376 60040 100 81 100 81.00  
 4966 070476 60040 100 81.00 22.0 50 42 50 84.00 100 83 100 83.00  
 5033 090476 60022 100 84 200 82.50 50 84.00 100 83.00  
 5033 090476 60022 100 91 300 85.33 50 84.00 100 83.00  
 5033 090576 60022 300 85.33 50 84.00 100 63 200 73.00  
 5033 090676 60022 300 85.33 22.0 100 62 150 69.33 200 73.00  
 5558 092676 60022 100 92 400 87.00 22.0 50 37 200 70.50 100 79 300 75.00

60-00140 CROCKETT HARRY R CLASS 2 \*\*\*\*\*ATA-CODES\*\*\*\*\*16-YARDS\*\*\*\*\*HANDICAP\*\*\*\*\*DOUBLES\*\*\*\*\*YEAR\*\*\*\*  
 319 MCLEAN ST STATUS 4 \* \* \* \* 50.6800 1974  
 NEW GLASGOW N S YARDAGE 22.0 100.7500 1975  
 B2M4N4 PAID 150.7800 1976  
 SHOOT CURRENT Y-T-D CURRENT Y-T-D CURRENT Y-T-D  
 REPT DATE LOC 16YDS-SHOT-BRK. SHOT--PCT. HDCP.YDS -SHOT-BRK. SHOT--PCT.-EARN DBLS-SHOT-BRK.--SHOT--PCT.  
 0582 092800 60035 100 77 100 77.00  
 4981 081476 60045 50 40 150 78.00

60-00142 CROOKS JEROME M CLASS 2 \*\*\*\*\*ATA-CODES\*\*\*\*\*16-YARDS\*\*\*\*\*HANDICAP\*\*\*\*\*DOUBLES\*\*\*\*\*YEAR\*\*\*\*  
 PO 21 STATUS 3 \* \* \* \* 750.8386 200.8500 1974  
 DARTMOUTH YARDAGE 21.0 250.8800 1975  
 NOVA SCOTIA PAID 100.8400 1976  
 SHOOT CURRENT Y-T-D CURRENT Y-T-D CURRENT Y-T-D  
 REPT DATE LOC 16YDS-SHOT-BRK. SHOT--PCT. HDCP.YDS -SHOT-BRK. SHOT--PCT.-EARN DBLS-SHOT-BRK.--SHOT--PCT.  
 2184 031476 60015 100 84 100 84.00

60-00143 CROWELL, WAYNE R CLASS 2 \*\*\*\*\*ATA-CODES\*\*\*\*\*16-YARDS\*\*\*\*\*HANDICAP\*\*\*\*\*DOUBLES\*\*\*\*\*YEAR\*\*\*\*  
 LOMER & PUBNICO STATUS 4 50.9400 1974  
 YARMOUTH, NS YARDAGE 22.0 1975  
 PAID 1976  
 SHOOT CURRENT Y-T-D CURRENT Y-T-D CURRENT Y-T-D  
 REPT DATE LOC 16YDS-SHOT-BRK. SHOT--PCT. HDCP.YDS -SHOT-BRK. SHOT--PCT.-EARN DBLS-SHOT-BRK.--SHOT--PCT.  
 4981 081476 60045 50 47 50 94.00

60-00152 CROUCHER MILES R CLASS 2 \*\*\*\*\*ATA-CODES\*\*\*\*\*16-YARDS\*\*\*\*\*HANDICAP\*\*\*\*\*DOUBLES\*\*\*\*\*YEAR\*\*\*\*  
 BOX 642 STATUS 4 775.7367 150.6200 1974  
 NEW GLASGOW N S YARDAGE 22.0 150.7533 1975  
 B2H SE7 PAID 200.7800 1976  
 SHOOT CURRENT Y-T-D CURRENT Y-T-D CURRENT Y-T-D  
 REPT DATE LOC 16YDS-SHOT-BRK. SHOT--PCT. HDCP.YDS -SHOT-BRK. SHOT--PCT.-EARN DBLS-SHOT-BRK.--SHOT--PCT.  
 0582 092800 60035 100 78 100 78.00  
 4861 082176 60022 100 78 200 78.00

60-00153 CRUMMEY MALDWIN CLASS 2 \*\*\*\*\*ATA-CODES\*\*\*\*\*16-YARDS\*\*\*\*\*HANDICAP\*\*\*\*\*DOUBLES\*\*\*\*\*YEAR\*\*\*\*  
 39 WILSON ST STATUS 4 100.8300 1974  
 MARYSTOWN NFLD CAN YARDAGE 22.0 100.7300 1975  
 AOE 2M0 PAID 1976  
 SHOOT CURRENT Y-T-D CURRENT Y-T-D CURRENT Y-T-D  
 REPT DATE LOC 16YDS-SHOT-BRK. SHOT--PCT. HDCP.YDS -SHOT-BRK. SHOT--PCT.-EARN DBLS-SHOT-BRK.--SHOT--PCT.  
 4966 070376 60040 100 73 100 73.00

K01

K01

60-00154 CROTTY JOHN  
 38 CONNORS AVE  
 ST JOHNS NEW FND  
 AIEIXB  
 SHOOT PAID  
 CLASS 2 \*\*\*\*\*ATA-CODES\*\*\*\*\*16-YARDS\*\*\*\*\*HANDICAP\*\*\*\*\*DOUBLES\*\*\*\*\*YEAR\*\*\*\*  
 STATUS 4  
 YARDAGE 22.0 200.6100 50.6000 100.5800 1974  
 300.6166 125.3840 300.4500 1975  
 500.7700 100.5500 150.4000 1976

REPT	DATE	LOC	16YDS-SHOT-BRK.	CURRENT	Y-T-D	SHOT--PCT.	HDCP. YDS	-SHOT-BRK.	SHOT--PCT.	-EARN	DBLS-SHOT-BRK.	--SHOT--PCT.
4966	070376	60040	100	76	100	76.00						
4966	070476	60040			100	76.00	22.0	50	21	50	42.00	100 34 100 34.00
4861	082176	60022	100	79	200	77.50						
4861	082276	60022			200	77.50	22.0	50	34	50	42.00	100 34 100 34.00
5033	090476	60022	100	74	300	76.33						
5033	090476	60022	100	74	400	75.75						
5558	092676	60022	100	82	500	77.00						

60-00156 DRIGLE LEO  
 50 GLENMORE DR  
 MONSTON NB  
 SHOOT PAID  
 CLASS 2 \*\*\*\*\*ATA-CODES\*\*\*\*\*16-YARDS\*\*\*\*\*HANDICAP\*\*\*\*\*DOUBLES\*\*\*\*\*YEAR\*\*\*\*  
 STATUS 4  
 YARDAGE 22.0 100.6900  
 1974  
 1975  
 1976

REPT	DATE	LOC	16YDS-SHOT-BRK.	CURRENT	Y-T-D	SHOT--PCT.	HDCP. YDS	-SHOT-BRK.	SHOT--PCT.	-EARN	DBLS-SHOT-BRK.	--SHOT--PCT.
4032	061976	60033	100	69	100	69.00						

60-00160 DAME BOB  
 PO BOX 7296  
 ST JOHNS NFLD  
 AIE JYS  
 SHOOT PAID  
 CLASS 2 \*\*\*\*\*ATA-CODES\*\*\*\*\*16-YARDS\*\*\*\*\*HANDICAP\*\*\*\*\*DOUBLES\*\*\*\*\*YEAR\*\*\*\*  
 STATUS 4  
 YARDAGE 22.0 400.6200 100.6600 200.6300 1974  
 300.6166 125.4960 300.5766 1975  
 500.8560 250.6080 250.6480 1976

REPT	DATE	LOC	16YDS-SHOT-BRK.	CURRENT	Y-T-D	SHOT--PCT.	HDCP. YDS	-SHOT-BRK.	SHOT--PCT.	-EARN	DBLS-SHOT-BRK.	--SHOT--PCT.
4966	070376	60040	100	78	100	78.00						
4966	070476	60040			100	78.00	22.0	50	37	50	74.00	100 60 100 60.00
4861	082176	60022	100	92	200	85.00						
4861	082276	60022			200	85.00	23.0	50	34	50	74.00	100 60 100 60.00
5033	090476	60022	100	84	300	84.66						
5033	090476	60022	100	90	400	86.00						
5033	090576	60022	100	90	400	86.00	22.0	100	47	200	59.00	150 61.33
5558	092676	60022	100	84	500	85.60	22.0	50	34	250	60.80	150 61.33

60-00161 DENTERMONT CARL P  
 LOWER WEST PUBNICO  
 YARMOUTH  
 NOVA SCOTIA  
 SHOOT PAID  
 CLASS 2 \*\*\*\*\*ATA-CODES\*\*\*\*\*16-YARDS\*\*\*\*\*HANDICAP\*\*\*\*\*DOUBLES\*\*\*\*\*YEAR\*\*\*\*  
 STATUS 3  
 YARDAGE 21.0 450.8866 100.7400 100.8000 1974  
 800.9337 400.8200 300.8500 1975  
 100.9500 100.6400 100.7100 1976

REPT	DATE	LOC	16YDS-SHOT-BRK.	CURRENT	Y-T-D	SHOT--PCT.	HDCP. YDS	-SHOT-BRK.	SHOT--PCT.	-EARN	DBLS-SHOT-BRK.	--SHOT--PCT.
0971	010176	60015	50	47	50	94.00						
1406	030676	60045			50	94.00	21.0	100	64	100	64.00	100 71 100 71.00
2185	041676	60015	50	48	100	95.00						

60-00163 D'ENTREMENT HARLAND  
 T. WEST PUBLICO  
 YARMOUTH CO., N.S.  
 SHOOT PAID  
 CLASS 2 \*\*\*\*\*ATA-CODES\*\*\*\*\*16-YARDS\*\*\*\*\*HANDICAP\*\*\*\*\*DOUBLES\*\*\*\*\*YEAR\*\*\*\*  
 STATUS 4  
 YARDAGE 22.0 150.7533  
 1974  
 1975  
 1976

REPT	DATE	LOC	16YDS-SHOT-BRK.	CURRENT	Y-T-D	SHOT--PCT.	HDCP. YDS	-SHOT-BRK.	SHOT--PCT.	-EARN	DBLS-SHOT-BRK.	--SHOT--PCT.
2184	031476	60015	100	78	100	78.00						
4981	081476	60045	50	35	150	75.33						

LO1

60-00166 DENTREMONT BRUCE  
 LOMER W PUBNICO  
 YARMOUTH, NS

CLASS 2 \*\*\*\*\*ATA-CODES\*\*\*\*\*16-YARDS\*\*\*\*\*HANDICAP\*\*\*\*\*DOUBLES\*\*\*\*\*YEAR\*\*\*\*  
 STATUS 4  
 YARDAGE 22.0

PAID 100.1600 100.3600  
 1974  
 1975  
 1976

SHOOT CURRENT Y-T-D CURRENT Y-T-D CURRENT Y-T-D  
 REPT DATE LOC 16YDS-SHOT-BRK. SHOT--PCT. HDCP.YDS -SHOT-BRK. SHOT--PCT.-EARN DBLS-SHOT-BRK.--SHOT--PCT.  
 1406 030676 60045 22.0 100 16 100 16.00 100 36 100 36.00

60-00167 DENTREMONT R A  
 BOX 77 PUBNICO  
 YARMOUTH CO N S  
 BOW 2MO

CLASS 2 \*\*\*\*\*ATA-CODES\*\*\*\*\*16-YARDS\*\*\*\*\*HANDICAP\*\*\*\*\*DOUBLES\*\*\*\*\*YEAR\*\*\*\*  
 STATUS 4  
 YARDAGE 22.0

PAID 300.8666 100.7200  
 400.8700 200.6000  
 50.8000  
 1974  
 1975  
 1976

SHOOT CURRENT Y-T-D CURRENT Y-T-D CURRENT Y-T-D  
 REPT DATE LOC 16YDS-SHOT-BRK. SHOT--PCT. HDCP.YDS -SHOT-BRK. SHOT--PCT.-EARN DBLS-SHOT-BRK.--SHOT--PCT.  
 4981 081476 60045 50 40 50 80.00

60-00169 DENTREMONT RODNEY J  
 LOWER WEST PUB  
 YARMOUTH CNTY N S

CLASS 2 \*\*\*\*\*ATA-CODES\*\*\*\*\*16-YARDS\*\*\*\*\*HANDICAP\*\*\*\*\*DOUBLES\*\*\*\*\*YEAR\*\*\*\*  
 STATUS 4  
 YARDAGE 22.0

PAID 200.9000  
 50.8000  
 1974  
 1975  
 1976

SHOOT CURRENT Y-T-D CURRENT Y-T-D CURRENT Y-T-D  
 REPT DATE LOC 16YDS-SHOT-BRK. SHOT--PCT. HDCP.YDS -SHOT-BRK. SHOT--PCT.-EARN DBLS-SHOT-BRK.--SHOT--PCT.  
 4981 081476 60045 50 40 50 80.00

60-00170 D'ENTREMONT, CLYDE  
 LOMER W PUBNICO  
 YARMOUTH, N. S.

CLASS 2 \*\*\*\*\*ATA-CODES\*\*\*\*\*16-YARDS\*\*\*\*\*HANDICAP\*\*\*\*\*DOUBLES\*\*\*\*\*YEAR\*\*\*\*  
 STATUS 4  
 YARDAGE 22.0

PAID 100.2700 100.5200  
 1974  
 1975  
 1976

SHOOT CURRENT Y-T-D CURRENT Y-T-D CURRENT Y-T-D  
 REPT DATE LOC 16YDS-SHOT-BRK. SHOT--PCT. HDCP.YDS -SHOT-BRK. SHOT--PCT.-EARN DBLS-SHOT-BRK.--SHOT--PCT.  
 1406 030676 60045 22.0 100 27 100 27.00 100 52 100 52.00

60-00171 ENTREMONT, PAUL N  
 UP WEST PUBNICO  
 YARMOUTH, NS

CLASS 2 \*\*\*\*\*ATA-CODES\*\*\*\*\*16-YARDS\*\*\*\*\*HANDICAP\*\*\*\*\*DOUBLES\*\*\*\*\*YEAR\*\*\*\*  
 STATUS 4  
 YARDAGE 22.0

PAID 50.7800  
 1974  
 1975  
 1976

SHOOT CURRENT Y-T-D CURRENT Y-T-D CURRENT Y-T-D  
 REPT DATE LOC 16YDS-SHOT-BRK. SHOT--PCT. HDCP.YDS -SHOT-BRK. SHOT--PCT.-EARN DBLS-SHOT-BRK.--SHOT--PCT.  
 4981 081476 60045 50 39 50 78.00

60-00172 DODGE HOWARD PO 80  
 PO BOX 279 TOPSOIL  
 CONCEPTION BAY  
 NFLD

CLASS 2 \*\*\*\*\*ATA-CODES\*\*\*\*\*16-YARDS\*\*\*\*\*HANDICAP\*\*\*\*\*DOUBLES\*\*\*\*\*YEAR\*\*\*\*  
 STATUS 4  
 YARDAGE 22.5

PAID 300.8833 125.7760 300.6800  
 200.8400 100.6500  
 1974  
 1975  
 1976

SHOOT CURRENT Y-T-D CURRENT Y-T-D CURRENT Y-T-D  
 REPT DATE LOC 16YDS-SHOT-BRK. SHOT--PCT. HDCP.YDS -SHOT-BRK. SHOT--PCT.-EARN DBLS-SHOT-BRK.--SHOT--PCT.  
 5033 090476 60022 100 79 100 79.00  
 5033 090476 60022 100 89 200 84.00  
 5033 090576 60022 200 84.00 100 65 100 65.00

60-00173 ENTREMONT, SHAWN D  
 YARMOUTH, NS

CLASS 2 \*\*\*\*\*ATA-CODES\*\*\*\*\*16-YARDS\*\*\*\*\*HANDICAP\*\*\*\*\*DOUBLES\*\*\*\*\*YEAR\*\*\*\*  
 STATUS 4  
 YARDAGE 22.0

PAID 50.9200  
 1974  
 1975  
 1976

SHOOT CURRENT Y-T-D CURRENT Y-T-D CURRENT Y-T-D  
 REPT DATE LOC 16YDS-SHOT-BRK. SHOT--PCT. HDCP.YDS -SHOT-BRK. SHOT--PCT.-EARN DBLS-SHOT-BRK.--SHOT--PCT.  
 4981 081476 60045 50 46 50 92.00

MO1

60-00178 DOYLE CLIFFORD CLASS 2 \*\*\*\*\*ATA-CODES\*\*\*\*\*16-YARDS\*\*\*\*\*HANDICAP\*\*\*\*\*DOUBLES\*\*\*\*\*YEAR\*\*\*\*  
 COVEHEAD RD L YORK STATUS 4 1974  
 PRINCE EDWARD ISL YARDAGE 22.0 1975  
 PAID 100.8100 1976  
 SHOOT CURRENT Y-T-D CURRENT Y-T-D CURRENT Y-T-D  
 REPT DATE LOC 16YDS-SHOT-BRK. SHOT--PCT. HDCP.YDS -SHOT-BRK. SHOT--PCT.-EARN DBLS-SHOT-BRK.--SHOT--PCT.  
 4032 061976 60033 100 81 100 81.00

60-00180 DUNBAR WILLIAM CLASS 2 \*\*\*\*\*ATA-CODES\*\*\*\*\*16-YARDS\*\*\*\*\*HANDICAP\*\*\*\*\*DOUBLES\*\*\*\*\*YEAR\*\*\*\*  
 38 CHITTICK AVE STATUS 4 1974  
 DARTMOUTH N S CAN YARDAGE 22.0 1975  
 PAID 300.8866 1976  
 SHOOT CURRENT Y-T-D CURRENT Y-T-D CURRENT Y-T-D  
 REPT DATE LOC 16YDS-SHOT-BRK. SHOT--PCT. HDCP.YDS -SHOT-BRK. SHOT--PCT.-EARN DBLS-SHOT-BRK.--SHOT--PCT.  
 0971 010176 60015 50 32 50 64.00  
 2185 041676 60015 50 44 100 76.00  
 5559 091876 60015 200 190 300 88.66

60-00182 DUNFIELD MALCOLM CLASS 2 \*\*\*\*\*ATA-CODES\*\*\*\*\*16-YARDS\*\*\*\*\*HANDICAP\*\*\*\*\*DOUBLES\*\*\*\*\*YEAR\*\*\*\*  
 7 HENDERSON ST STATUS 4 1974  
 RIVERVIEW NB YARDAGE 22.0 1975  
 PAID 100.6800 1976  
 SHOOT CURRENT Y-T-D CURRENT Y-T-D CURRENT Y-T-D  
 REPT DATE LOC 16YDS-SHOT-BRK. SHOT--PCT. HDCP.YDS -SHOT-BRK. SHOT--PCT.-EARN DBLS-SHOT-BRK.--SHOT--PCT.  
 4032 061976 60033 100 68 100 68.00

60-00185 DUNHAM GLEN CLASS 2 \*\*\*\*\*ATA-CODES\*\*\*\*\*16-YARDS\*\*\*\*\*HANDICAP\*\*\*\*\*DOUBLES\*\*\*\*\*YEAR\*\*\*\*  
 WELSFORD STATUS 4 \* \* \* \* 1974  
 QUEENS CO N B YARDAGE 22.0 1975  
 E06 360 PAID 50.9200 1976  
 SHOOT CURRENT Y-T-D CURRENT Y-T-D CURRENT Y-T-D  
 REPT DATE LOC 16YDS-SHOT-BRK. SHOT--PCT. HDCP.YDS -SHOT-BRK. SHOT--PCT.-EARN DBLS-SHOT-BRK.--SHOT--PCT.  
 1406 030676 60045 100 94 100 94.00  
 4032 061976 60033 50 45 150 92.66  
 4981 081476 60045 22.0 100 53 100 53.00  
 100 53.00  
 100 53.00

60-00192 DWYER RAY CLASS 2 \*\*\*\*\*ATA-CODES\*\*\*\*\*16-YARDS\*\*\*\*\*HANDICAP\*\*\*\*\*DOUBLES\*\*\*\*\*YEAR\*\*\*\*  
 PO BOX 10 STATUS 3 \* \* \* \* 450.8200 200.6450 350.7514 1974  
 PASADENA NFLD YARDAGE 20.0 400.8000 175.7200 300.7200 1975  
 AOL IKD PAID 200.8200 100.7800 200.6900 1976  
 SHOOT CURRENT Y-T-D CURRENT Y-T-D CURRENT Y-T-D  
 REPT DATE LOC 16YDS-SHOT-BRK. SHOT--PCT. HDCP.YDS -SHOT-BRK. SHOT--PCT.-EARN DBLS-SHOT-BRK.--SHOT--PCT.  
 4966 070376 60040 100 68 100 68.00  
 4966 070476 60040 100 68 100 68.00  
 5558 092676 60022 20.0 50 35 50 70.00 100 68 100 68.00  
 20.0 50 43 100 78.00 100 70 200 69.00

60-00195 EGAN DREEICK M CLASS 2 \*\*\*\*\*ATA-CODES\*\*\*\*\*16-YARDS\*\*\*\*\*HANDICAP\*\*\*\*\*DOUBLES\*\*\*\*\*YEAR\*\*\*\*  
 18 FALCONWOOD D STATUS 4 1974  
 SHERWOOD PEI YARDAGE 22.0 1975  
 PAID 150.7400 1976  
 SHOOT CURRENT Y-T-D CURRENT Y-T-D CURRENT Y-T-D  
 REPT DATE LOC 16YDS-SHOT-BRK. SHOT--PCT. HDCP.YDS -SHOT-BRK. SHOT--PCT.-EARN DBLS-SHOT-BRK.--SHOT--PCT.  
 4032 061976 60033 100 66 100 66.00  
 4981 081476 60045 50 45 150 74.00

MO1

**NO1**

60-00196 ESCOTT EDWARD CLASS 2 \*\*\*\*\*ATA-CODES\*\*\*\*\*16-YARDS\*\*\*\*\*HANDICAP\*\*\*\*\*DOUBLES\*\*\*\*\*YEAR\*\*\*\*  
 441 EMPIRE AVE STATUS 4 1974  
 ST JOHN'S, NFLD YARDAGE 22.0 1975  
 PAID 200.4700 1976  
 SHOOT CURRENT Y-T-D CURRENT Y-T-D CURRENT Y-T-D  
 REPT DATE LOC 16YDS-SHOT-BRK. SHOT--PCT. HDCP.YDS -SHOT-BRK. SHOT--PCT.-EARN DBLS-SHOT-BRK.--SHOT--PCT.  
 5033 050476 60022 100 57 100 57.00  
 5033 090476 60022 100 37 200 47.00

60-00201 FELISMINO A A DR CLASS 2 \*\*\*\*\*ATA-CODES\*\*\*\*\*16-YARDS\*\*\*\*\*HANDICAP\*\*\*\*\*DOUBLES\*\*\*\*\*YEAR\*\*\*\*  
 110 GOOD YEAR AVE STATUS 4 \* \* \* \* 400.7900 50.7000 200.6550 1974  
 GRAND FALLS NFLD YARDAGE 22.0 100.8700 50.5400 100.4700 1975  
 CANADA 100.9100 100.6300 1976  
 SHOOT CURRENT Y-T-D CURRENT Y-T-D CURRENT Y-T-D  
 REPT DATE LOC 16YDS-SHOT-BRK. SHOT--PCT. HDCP.YDS -SHOT-BRK. SHOT--PCT.-EARN DBLS-SHOT-BRK.--SHOT--PCT.  
 5558 092676 60022 100 91 100 91.00 100 63 100 63.00

60-00203 FERGUSON DONALD CLASS 2 \*\*\*\*\*ATA-CODES\*\*\*\*\*16-YARDS\*\*\*\*\*HANDICAP\*\*\*\*\*DOUBLES\*\*\*\*\*YEAR\*\*\*\*  
 RR 1 PORT MORIEN STATUS 3 \* \* \* \* 825.8242 200.8250 200.6750 1974  
 CAPE BRETON YARDAGE 21.0 300.8566 50.7000 50.7600 1975  
 NOVA SCOTIA CA N PAID 350.7657 100.6500 150.6200 1976  
 SHOOT CURRENT Y-T-D CURRENT Y-T-D CURRENT Y-T-D  
 REPT DATE LOC 16YDS-SHOT-BRK. SHOT--PCT. HDCP.YDS -SHOT-BRK. SHOT--PCT.-EARN DBLS-SHOT-BRK.--SHOT--PCT.  
 0608 112300 60015 100 77 100 77.00  
 1406 030476 60045 100 77 100 77.00 22.0 100 65 100 65.00 100 50 100 50.00  
 2184 031476 60015 100 67 200 72.00 100 65.00 100 50.00  
 4981 081476 60045 50 33 250 70.00 100 65.00 100 50.00  
 4980 082876 60010 100 91 350 76.57 100 65.00 50 43 150 62.00

60-00206 FISHER LORNE CLASS 2 \*\*\*\*\*ATA-CODES\*\*\*\*\*16-YARDS\*\*\*\*\*HANDICAP\*\*\*\*\*DOUBLES\*\*\*\*\*YEAR\*\*\*\*  
 221 CHANDLER DR STATUS 4 1974  
 SACKVILLE N S YARDAGE 22.0 1975  
 PAID 200.5300 1976  
 SHOOT CURRENT Y-T-D CURRENT Y-T-D CURRENT Y-T-D  
 REPT DATE LOC 16YDS-SHOT-BRK. SHOT--PCT. HDCP.YDS -SHOT-BRK. SHOT--PCT.-EARN DBLS-SHOT-BRK.--SHOT--PCT.  
 0608 112300 60015 100 50 100 50.00  
 0592 121300 60045 100 56 200 53.00

60-00209 FLYNN BILL CLASS 2 \*\*\*\*\*ATA-CODES\*\*\*\*\*16-YARDS\*\*\*\*\*HANDICAP\*\*\*\*\*DOUBLES\*\*\*\*\*YEAR\*\*\*\*  
 PO BOX 78 STATUS 4 S 1974  
 BRIGUS CB NFLD YARDAGE 20.0 1975  
 PAID 200.6750 50.6800 1976  
 SHOOT CURRENT Y-T-D CURRENT Y-T-D CURRENT Y-T-D  
 REPT DATE LOC 16YDS-SHOT-BRK. SHOT--PCT. HDCP.YDS -SHOT-BRK. SHOT--PCT.-EARN DBLS-SHOT-BRK.--SHOT--PCT.  
 4861 082176 60022 100 69 100 69.00  
 4861 082276 60022 100 69 100 69.00 20.0 50 34 50 68.00  
 5033 090476 60022 100 66 200 67.50 50 68.00

60-00212 FROSHAM JOHN CLASS 2 \*\*\*\*\*ATA-CODES\*\*\*\*\*16-YARDS\*\*\*\*\*HANDICAP\*\*\*\*\*DOUBLES\*\*\*\*\*YEAR\*\*\*\*  
 22 GLENDALE AVE STATUS 4 200.7500 50.6600 100.5700 1974  
 MT PEARL NFLD YARDAGE 22.0 300.7866 125.6480 300.6566 1975  
 AIN 149 PAID 400.8775 200.7300 300.7400 1976  
 SHOOT CURRENT Y-T-D CURRENT Y-T-D CURRENT Y-T-D  
 REPT DATE LOC 16YDS-SHOT-BRK. SHOT--PCT. HDCP.YDS -SHOT-BRK. SHOT--PCT.-EARN DBLS-SHOT-BRK.--SHOT--PCT.  
 4966 070376 60040 100 88 100 88.00  
 4966 070476 60040 100 88 100 88.00 22.0 50 39 50 78.00 100 82 100 82.00  
 5033 090476 60022 100 90 200 89.00 50 78.00 100 82.00  
 5033 090476 60022 100 85 300 87.66 50 78.00 100 82.00  
 5033 090576 60022 300 87.66 50 78.00 100 84 200 73.00  
 5033 090676 60022 300 87.66 22.0 100 69 150 72.00 200 73.00  
 5558 092676 60022 100 88 400 87.75 22.0 50 38 200 73.00 100 76 300 74.00

802

60-00215 FORSHNER GERALD H

CLASS 2 \*\*\*\*\*ATA-CODES\*\*\*\*\*16-YARDS\*\*\*\*\*HANDICAP\*\*\*\*\*DOUBLES\*\*\*\*\*YEAR\*\*\*\*  
STATUS 4 \*\*\*\*\*

RR 1  
LITTLE HARBOUR  
NOVA SCOTIA

YARDAGE 22.0

150.9400

50.5800

1974

1975

1976

PAID

SHOOT

REPT DATE LOC

16YDS-SHOT-BRK.	CURRENT	Y-T-D	SHOT--PCT.	HDCP.YDS	-SHOT-BRK.	Y-T-D	-EARN	DBLS-SHOT-BRK.	Y-T-D
100	93	100	93.00						
100	82	200	87.50						
100	81	300	85.33	22.0	100	52	100	70	100 70.00
50	46	350	86.28						100 70.00
100	87	350	86.28	22.0	100	67	200	75	200 72.50
100	87	450	86.44						200 72.50
50	44	450	86.44	22.0	100	74	300	72	300 72.33
100	85	500	86.60						300 72.33
100	85	600	86.33						300 72.33

60-00217 FRIZZEL SILVESTER

CLASS 2 \*\*\*\*\*ATA-CODES\*\*\*\*\*16-YARDS\*\*\*\*\*HANDICAP\*\*\*\*\*DOUBLES\*\*\*\*\*YEAR\*\*\*\*  
STATUS 4 \*\*\*\*\*

BIG POND GOULDS  
ST JOHNS NFLD  
NEWFOUNDLAND

YARDAGE 22.0

200.8950

100.8300

200.7500

1974

1975

1976

PAID

SHOOT

REPT DATE LOC

16YDS-SHOT-BRK.	CURRENT	Y-T-D	SHOT--PCT.	HDCP.YDS	-SHOT-BRK.	Y-T-D	-EARN	DBLS-SHOT-BRK.	Y-T-D
100	79	100	79.00						
100	77	100	79.00	22.0	50	16	50	42	50 84.00
100	85	200	78.00						50 84.00
100	85	300	80.33						50 84.00
100	85	300	80.33						100 59 150 67.33

60-00220 GILLIS KENNETH F

CLASS 2 \*\*\*\*\*ATA-CODES\*\*\*\*\*16-YARDS\*\*\*\*\*HANDICAP\*\*\*\*\*DOUBLES\*\*\*\*\*YEAR\*\*\*\*  
STATUS 4 \*\*\*\*\*

14 KING ST  
N WATERFORD, N.SCO.  
NOVA SCOTIA

YARDAGE 22.0

475.9031

100.8300

1974

1975

1976

PAID

SHOOT

REPT DATE LOC

16YDS-SHOT-BRK.	CURRENT	Y-T-D	SHOT--PCT.	HDCP.YDS	-SHOT-BRK.	Y-T-D	-EARN	DBLS-SHOT-BRK.	Y-T-D
75	26	75	34.66						
200	166	275	69.81						

60-00222 GATES, GEORGE  
226 COBFOUID RD.  
L.SACKVILLE NOVA CA

CLASS 2 \*\*\*\*\*ATA-CODES\*\*\*\*\*16-YARDS\*\*\*\*\*HANDICAP\*\*\*\*\*DOUBLES\*\*\*\*\*YEAR\*\*\*\*  
STATUS 4 \*\*\*\*\*

YARDAGE 22.0

500.6380

200.3750

300.3033

1974

1975

1976

PAID

SHOOT

REPT DATE LOC

16YDS-SHOT-BRK.	CURRENT	Y-T-D	SHOT--PCT.	HDCP.YDS	-SHOT-BRK.	Y-T-D	-EARN	DBLS-SHOT-BRK.	Y-T-D
50	31	50	62.00						100 19.00
50	31	50	62.00						100 19.00
100	60	150	60.66	22.0	100	16	100	26	200 22.50
100	75	250	66.40						200 22.50
50	37	300	67.66						200 22.50
50	37	300	67.66	22.0	100	59	200	37.50	200 22.50
200	116	500	63.80						200 22.50
200	116	500	63.80	21.0			200	37.50	300 30.33

60-00224 FRIZZELL ERIC  
BOX 221  
GOULDS NFLD

CLASS 2 \*\*\*\*\*ATA-CODES\*\*\*\*\*16-YARDS\*\*\*\*\*HANDICAP\*\*\*\*\*DOUBLES\*\*\*\*\*YEAR\*\*\*\*  
STATUS 4 \*\*\*\*\*

YARDAGE 22.0

100.6900

1974

1975

1976

PAID

SHOOT

REPT DATE LOC

16YDS-SHOT-BRK.	CURRENT	Y-T-D	SHOT--PCT.	HDCP.YDS	-SHOT-BRK.	Y-T-D	-EARN	DBLS-SHOT-BRK.	Y-T-D
100	69	100	69.00						

C02

60-00225 GIOVANNETTI JOHN L

PO BOX 23  
PORT MORIEN  
NOVA SCOTIA

CLASS 2 \*\*\*\*\*ATA-CODES\*\*\*\*\*16-YARDS\*\*\*\*\*HANDICAP\*\*\*\*\*DOUBLES\*\*\*\*\*YEAR\*\*\*\*  
STATUS 3 \* \* \* \* 875.8822 400.8675 150.6466 1974  
YARDAGE 21.5 900.9066 525.8400 100.6800 1975  
PAID 1300.9053 800.8925 1976

SHOOT	REPT	DATE	LOC	PAID	CURRENT	Y-T-D	HDCP.	YDS	-SHOT-BRK.	SHOT--PCT.	-EARN	DBLS-SHOT-BRK.	--SHOT--PCT.
	0608	112300	60015	100	84	100				84.00			
	2184	031476	60015	100	74	200				79.00			
	2745	050976	60035	100	88	300				82.00			
	4401	070176	42035	100	92	400	21.0	100	89	100	89.00		
	4401	070276	42035	100	86	500	21.0	100	89	200	89.00		
	4401	070376	42035	100	93	600				86.16			
	4401	070476	42035	100	92	700	21.0	100	83	300	87.00		
	4033	071576	03005	100	96	800	21.0	100	91	400	88.00		
	4033	071676	03005	100	98	900	21.0	100	96	500	89.60		.5
	4033	071776	03005	100	96	1000				89.90			
	4033	071776	03005	100	91	1100				90.00			
	4033	071876	03005			1100	21.0	100	92	600	90.00		
	4033	071876	03005			1100	21.0	100	89	700	89.85		
	5559	091876	60015	200	187	1300				90.53			
	5559	091976	60015			1300	21.0	100	85	800	89.25		

60-00226 GILROY MICHAEL D

AMHERST RR 3  
NOVA SCOTIA

CLASS 2 \*\*\*\*\*ATA-CODES\*\*\*\*\*16-YARDS\*\*\*\*\*HANDICAP\*\*\*\*\*DOUBLES\*\*\*\*\*YEAR\*\*\*\*  
STATUS 4 1974  
YARDAGE 22.0 1975

SHOOT	REPT	DATE	LOC	PAID	CURRENT	Y-T-D	HDCP.	YDS	-SHOT-BRK.	SHOT--PCT.	-EARN	DBLS-SHOT-BRK.	--SHOT--PCT.
	5343	082976	60031	200	155	200				77.50			

60-00227 GODDON, TERRY

BOX 75  
GOULDS, NFP, CAN

CLASS 2 \*\*\*\*\*ATA-CODES\*\*\*\*\*16-YARDS\*\*\*\*\*HANDICAP\*\*\*\*\*DOUBLES\*\*\*\*\*YEAR\*\*\*\*  
STATUS 4 J 1974  
YARDAGE 22.0 1975

SHOOT	REPT	DATE	LOC	PAID	CURRENT	Y-T-D	HDCP.	YDS	-SHOT-BRK.	SHOT--PCT.	-EARN	DBLS-SHOT-BRK.	--SHOT--PCT.
	4966	070476	60040										
	5033	090476	60022	100	61	100	22.0	50	34	50	68.00		
	5033	090476	60022	100	64	200				62.50			
	5033	090676	60022			200	22.0	100	45	150	52.66		
	5558	092676	60022	100	63	300				62.66			

60-00228 GAULDIN, ROBERT

44 GRENFELL HGTS  
GRAND FALLS CAN

CLASS 2 \*\*\*\*\*ATA-CODES\*\*\*\*\*16-YARDS\*\*\*\*\*HANDICAP\*\*\*\*\*DOUBLES\*\*\*\*\*YEAR\*\*\*\*  
STATUS 4 1974  
YARDAGE 22.0 1975

SHOOT	REPT	DATE	LOC	PAID	CURRENT	Y-T-D	HDCP.	YDS	-SHOT-BRK.	SHOT--PCT.	-EARN	DBLS-SHOT-BRK.	--SHOT--PCT.
	5558	092676	60022	100	81	100	22.0	50	32	50	64.00	100	50 100 50.00

60-00235 GRANDY, CHESLEY

90 SUNNYBRAE AVE.  
HALIFAX, NOVA SCOTIA

CLASS 2 \*\*\*\*\*ATA-CODES\*\*\*\*\*16-YARDS\*\*\*\*\*HANDICAP\*\*\*\*\*DOUBLES\*\*\*\*\*YEAR\*\*\*\*  
STATUS 4 1974  
YARDAGE 22.0 1975

SHOOT	REPT	DATE	LOC	PAID	CURRENT	Y-T-D	HDCP.	YDS	-SHOT-BRK.	SHOT--PCT.	-EARN	DBLS-SHOT-BRK.	--SHOT--PCT.
	2185	041676	60015			50				76.00			

002

60-00240 GRANDY GORDON CLASS 2 \*\*\*\*\*ATA-CODES\*\*\*\*\*16-YARDS\*\*\*\*\*HANDICAP\*\*\*\*\*DOUBLES\*\*\*\*\*YEAR\*\*\*\*  
 WINTERLAND STATUS 4 1974  
 BURIN PENN NFLD CA YARDAGE 22.0 100.8200 1975  
 PAID 200.8250 1976  
 SHOOT CURRENT Y-T-D CURRENT Y-T-D CURRENT Y-T-D  
 REPT DATE LOC 16YDS-SHOT-BRK. SHOT--PCT. HDCP.YDS -SHOT-BRK. SHOT--PCT.-EARN DBLS-SHOT-BRK.--SHOT--PCT.  
 4966 070376 60040 100 79 100 79.00  
 5558 092676 60022 100 86 200 82.50

60-00241 FRIERI DENNIS CLASS 2 \*\*\*\*\*ATA-CODES\*\*\*\*\*16-YARDS\*\*\*\*\*HANDICAP\*\*\*\*\*DOUBLES\*\*\*\*\*YEAR\*\*\*\*  
 BOX 6 STATUS 4 1974  
 ARGENTIA NFLD YARDAGE 22.0 400.3650 100.4300 100.5400 1975  
 PAID 100.5400 1976  
 SHOOT CURRENT Y-T-D CURRENT Y-T-D CURRENT Y-T-D  
 REPT DATE LOC 16YDS-SHOT-BRK. SHOT--PCT. HDCP.YDS -SHOT-BRK. SHOT--PCT.-EARN DBLS-SHOT-BRK.--SHOT--PCT.  
 5033 090476 60022 200 75 200 37.50  
 5033 090476 60022 200 71 400 36.50  
 5033 090576 60022 400 36.50  
 5033 090676 60022 400 36.50 22.0 100 43 100 43.00 100 54 100 54.00

60-00253 GRIFFIN, DONALD CLASS 2 \*\*\*\*\*ATA-CODES\*\*\*\*\*16-YARDS\*\*\*\*\*HANDICAP\*\*\*\*\*DOUBLES\*\*\*\*\*YEAR\*\*\*\*  
 207 BLACKMARSH RD STATUS 4 1974  
 ST JOHN'S, NFLD YARDAGE 22.0 200.6800 1975  
 PAID 1976  
 SHOOT CURRENT Y-T-D CURRENT Y-T-D CURRENT Y-T-D  
 REPT DATE LOC 16YDS-SHOT-BRK. SHOT--PCT. HDCP.YDS -SHOT-BRK. SHOT--PCT.-EARN DBLS-SHOT-BRK.--SHOT--PCT.  
 5033 090476 60022 100 70 100 70.00  
 5033 090476 60022 100 66 200 68.00

60-00255 GUEST HOWARD CLASS 2 \*\*\*\*\*ATA-CODES\*\*\*\*\*16-YARDS\*\*\*\*\*HANDICAP\*\*\*\*\*DOUBLES\*\*\*\*\*YEAR\*\*\*\*  
 PO BOX 176 GAULDS STATUS 3 100.6200 50.6000 100.6300 1974  
 ST JOHNS WEST YARDAGE 20.0 300.8900 125.7600 300.7700 1975  
 NFLD CAN PAID 700.9300 350.8171 450.7822 1976  
 SHOOT CURRENT Y-T-D CURRENT Y-T-D CURRENT Y-T-D  
 REPT DATE LOC 16YDS-SHOT-BRK. SHOT--PCT. HDCP.YDS -SHOT-BRK. SHOT--PCT.-EARN DBLS-SHOT-BRK.--SHOT--PCT.  
 4966 070376 60040 100 97 100 97.00  
 4966 070476 60040 100 97.00 22.0 50 43 50 86.00 100 86 100 86.00  
 4861 082176 60022 100 97 200 97.00 50 86.00 100 86.00  
 4861 082276 60022 200 97.00 22.0 50 45 100 88.00 50 37 150 82.00  
 5033 090476 60022 100 90 300 94.66 100 88.00 150 82.00  
 5033 090476 60022 100 86 400 92.50 100 88.00 150 82.00  
 5033 090576 60022 400 92.50 100 88.00 100 62 250 74.00  
 5033 090676 60022 400 92.50 22.0 100 75 200 81.50 250 74.00  
 5559 091876 60015 200 185 600 92.50 200 81.50 250 74.00  
 5559 091976 60015 600 92.50 21.0 100 85 300 82.66 100 87 350 77.71  
 5558 092676 60022 100 96 700 93.00 22.0 50 38 350 81.71 100 80 450 78.22  
 0000 102276 07777 700 93.00 22.0 350 81.71 2.0- 450 78.22

60-00260 GUEST TONY CLASS 2 \*\*\*\*\*ATA-CODES\*\*\*\*\*16-YARDS\*\*\*\*\*HANDICAP\*\*\*\*\*DOUBLES\*\*\*\*\*YEAR\*\*\*\*  
 PO BOX 176 STATUS 4 1974  
 ST JOHNS NFLD CAN YARDAGE 22.0 100.4700 1975  
 PAID 300.6433 100.7800 50.3800 1976  
 SHOOT CURRENT Y-T-D CURRENT Y-T-D CURRENT Y-T-D  
 REPT DATE LOC 16YDS-SHOT-BRK. SHOT--PCT. HDCP.YDS -SHOT-BRK. SHOT--PCT.-EARN DBLS-SHOT-BRK.--SHOT--PCT.  
 4966 070376 60040 100 50 100 50.00  
 4861 082176 60022 100 68 200 59.00  
 4861 082276 60022 200 59.00 50 19 50 38.00  
 5033 090476 60022 100 75 300 64.33 50 38.00  
 5033 090676 60022 300 64.33 20.0 100 78 100 78.00 50 38.00

502



E02

60-00268 HAINES BERT CLASS 2 \*\*\*\*\*ATA-CODES\*\*\*\*\*16-YARDS\*\*\*\*\*HANDICAP\*\*\*\*\*DOUBLES\*\*\*\*\*YEAR\*\*\*\*  
 N STATUS 4 1974  
 KELLIGREWS NFLD YARDAGE 22.0 300.7766 75.6666 1975  
 200.8400 1976  
 SHOOT CURRENT Y-T-D CURRENT Y-T-D CURRENT Y-T-D  
 REPT DATE LOC 16YDS-SHOT-BRK. SHOT--PCT. HDCP.YDS -SHOT-BRK. SHOT--PCT.-EARN DBLS-SHOT-BRK.--SHOT--PCT.  
 4966 070376 60040 100 81 100 81.00  
 5558 092676 60022 100 87 200 84.00

60-00269 HAINES CHRIS CLASS 2 \*\*\*\*\*ATA-CODES\*\*\*\*\*16-YARDS\*\*\*\*\*HANDICAP\*\*\*\*\*DOUBLES\*\*\*\*\*YEAR\*\*\*\*  
 N STATUS 4 1974  
 KELLIGREWS NGLD YARDAGE 22.0 100.6200 1975  
 200.5900 1976  
 SHOOT CURRENT Y-T-D CURRENT Y-T-D CURRENT Y-T-D  
 REPT DATE LOC 16YDS-SHOT-BRK. SHOT--PCT. HDCP.YDS -SHOT-BRK. SHOT--PCT.-EARN DBLS-SHOT-BRK.--SHOT--PCT.  
 4966 070376 60040 100 60 100 60.00  
 5558 092676 60022 100 58 200 59.00

60-00270 HAINES JEFF CLASS 2 \*\*\*\*\*ATA-CODES\*\*\*\*\*16-YARDS\*\*\*\*\*HANDICAP\*\*\*\*\*DOUBLES\*\*\*\*\*YEAR\*\*\*\*  
 N STATUS 4 J 1974  
 KELLIGREWS NFLD YARDAGE 22.0 300.7133 75.7866 1975  
 200.8700 1976  
 SHOOT CURRENT Y-T-D CURRENT Y-T-D CURRENT Y-T-D  
 REPT DATE LOC 16YDS-SHOT-BRK. SHOT--PCT. HDCP.YDS -SHOT-BRK. SHOT--PCT.-EARN DBLS-SHOT-BRK.--SHOT--PCT.  
 4966 070376 60040 100 88 100 88.00  
 5558 092676 60022 100 86 200 87.00

60-00275 HARDY BARRY CLASS 2 \*\*\*\*\*ATA-CODES\*\*\*\*\*16-YARDS\*\*\*\*\*HANDICAP\*\*\*\*\*DOUBLES\*\*\*\*\*YEAR\*\*\*\*  
 RR 3 STATUS 4 \* \* \* \* 200.7650 1974  
 SYDNEY N S YARDAGE 22.5 150.8400 50.5200 1975  
 PAID 150.9000 1976  
 SHOOT CURRENT Y-T-D CURRENT Y-T-D CURRENT Y-T-D  
 REPT DATE LOC 16YDS-SHOT-BRK. SHOT--PCT. HDCP.YDS -SHOT-BRK. SHOT--PCT.-EARN DBLS-SHOT-BRK.--SHOT--PCT.  
 0582 092800 60035 100 91 100 91.00  
 4981 081476 60045 50 44 150 90.00

60-00339 HARVEY JAY G CLASS 2 \*\*\*\*\*ATA-CODES\*\*\*\*\*16-YARDS\*\*\*\*\*HANDICAP\*\*\*\*\*DOUBLES\*\*\*\*\*YEAR\*\*\*\*  
 SITE 9 BOX 30 STATUS 4 1974  
 CROSSROADS, NS YARDAGE 22.0 100.6700 1975  
 PAID 100.6700 1976  
 SHOOT CURRENT Y-T-D CURRENT Y-T-D CURRENT Y-T-D  
 REPT DATE LOC 16YDS-SHOT-BRK. SHOT--PCT. HDCP.YDS -SHOT-BRK. SHOT--PCT.-EARN DBLS-SHOT-BRK.--SHOT--PCT.  
 4032 061976 60033 100 67 100 67.00

60-00340 HARRIGAN FRED L CLASS 2 \*\*\*\*\*ATA-CODES\*\*\*\*\*16-YARDS\*\*\*\*\*HANDICAP\*\*\*\*\*DOUBLES\*\*\*\*\*YEAR\*\*\*\*  
 2424 ARMCRESCENT E STATUS 1 \* \* \* \* 500.7820 200.7250 150.8066 1974  
 HALIFAX NOVA SCOTIA YARDAGE 20.0 200.8050 150.7400 100.7500 1975  
 PAID 300.8033 100.6500 1976  
 SHOOT CURRENT Y-T-D CURRENT Y-T-D CURRENT Y-T-D  
 REPT DATE LOC 16YDS-SHOT-BRK. SHOT--PCT. HDCP.YDS -SHOT-BRK. SHOT--PCT.-EARN DBLS-SHOT-BRK.--SHOT--PCT.  
 2184 031476 60015 100 85 100 85.00  
 5559 091876 60015 200 156 300 80.33  
 5559 091976 60015 300 80.33 20.0 100 65 100 65.00

60-00342 HAWKINS DEXTER CLASS 2 \*\*\*\*\*ATA-CODES\*\*\*\*\*16-YARDS\*\*\*\*\*HANDICAP\*\*\*\*\*DOUBLES\*\*\*\*\*YEAR\*\*\*\*  
 34 CORNWALL HGTS STATUS 3 \* \* \* \* 200.9150 350.8828 100.8600 1974  
 ST JOHN NFLD YARDAGE 22.5 700.9257 425.8188 500.7960 1975  
 PAID 700.9442 450.8466 300.8566 1976  
 SHOOT CURRENT Y-T-D CURRENT Y-T-D CURRENT Y-T-D  
 REPT DATE LOC 16YDS-SHOT-BRK. SHOT--PCT. HDCP.YDS -SHOT-BRK. SHOT--PCT.-EARN DBLS-SHOT-BRK.--SHOT--PCT.  
 4401 070176 42035 100 94 100 94.00 22.0 100 83 100 83.00  
 CONTINUED NEXT FRAME.....

E02

F02

60-00342 HAWKINS DEXTER  
34 CORNWALL HGTS  
ST JOHN NFLD

CLASS 2 \*\*\*\*\*ATA-CODES\*\*\*\*\*16-YARDS\*\*\*\*\*HANDICAP\*\*\*\*\*DOUBLES\*\*\*\*\*YEAR\*\*\*\*\*  
STATUS 3 \* \* \* \* 200.9150 350.8828 100.8600 1974  
YARDAGE 22.5 700.9257 425.8188 500.7960 1975

PAID			CURRENT		Y-T-D		CURRENT		Y-T-D		CURRENT		Y-T-D		
SHOOT	REPT	DATE	LOC	16YDS-SHOT-BRK.	SHOT--PCT.	HDCP.YDS	-SHOT-BRK.	SHOT--PCT.	-EARN	DBLS-SHOT-BRK.	--SHOT--PCT.	SHOT--PCT.	-EARN	DBLS-SHOT-BRK.	--SHOT--PCT.
				100	94	200	94.00	22.0	100	84	200	83.50			
	4401	070276	42035	100	96	300	94.66					200	83.50	100	87
	4401	070376	42035	100	94	400	94.50	22.0	100	86	300	84.33			100
	4401	070476	42035	100	96	500	94.80					300	84.33	100	87.00
	5033	090476	60022	100	91	600	94.16					300	84.33	100	87.00
	5033	090476	60022	100	91	600	94.16					300	84.33	100	87.00
	5033	090576	60022	100	91	600	94.16					300	84.33	100	87.00
	5033	090676	60022	100	96	600	94.16	22.0	100	82	400	83.75	100	85	200
	5558	092676	60022	100	96	700	94.42	22.0	50	46	450	84.66	.5	100	85

60-00343 HEALEY MIKE  
734 WATER ST  
ST JOHNS NFLD

CLASS 2 \*\*\*\*\*ATA-CODES\*\*\*\*\*16-YARDS\*\*\*\*\*HANDICAP\*\*\*\*\*DOUBLES\*\*\*\*\*YEAR\*\*\*\*\*  
STATUS 4 \* \* \* \* 100.6500  
YARDAGE 22.0 1974

PAID			CURRENT		Y-T-D		CURRENT		Y-T-D		CURRENT		Y-T-D		
SHOOT	REPT	DATE	LOC	16YDS-SHOT-BRK.	SHOT--PCT.	HDCP.YDS	-SHOT-BRK.	SHOT--PCT.	-EARN	DBLS-SHOT-BRK.	--SHOT--PCT.	SHOT--PCT.	-EARN	DBLS-SHOT-BRK.	--SHOT--PCT.
	4861	082176	60022	100	65	100	65.00								

60-00345 HILL DOUGLAS G  
RR 3  
NEW GLASGOW  
NOVA SCOTIA

CLASS 2 \*\*\*\*\*ATA-CODES\*\*\*\*\*16-YARDS\*\*\*\*\*HANDICAP\*\*\*\*\*DOUBLES\*\*\*\*\*YEAR\*\*\*\*\*  
STATUS 4 \* \* \* \* 200.7950  
YARDAGE 22.0 1974

PAID			CURRENT		Y-T-D		CURRENT		Y-T-D		CURRENT		Y-T-D		
SHOOT	REPT	DATE	LOC	16YDS-SHOT-BRK.	SHOT--PCT.	HDCP.YDS	-SHOT-BRK.	SHOT--PCT.	-EARN	DBLS-SHOT-BRK.	--SHOT--PCT.	SHOT--PCT.	-EARN	DBLS-SHOT-BRK.	--SHOT--PCT.
	0582	092800	60035	100	82	100	82.00								
	2745	050976	60035	100	77	200	79.50								

60-00347 HEFFERNAM, SEAN  
BOX 431 PARADISE  
ST. PHILLIPS, N.SCO.

CLASS 2 \*\*\*\*\*ATA-CODES\*\*\*\*\*16-YARDS\*\*\*\*\*HANDICAP\*\*\*\*\*DOUBLES\*\*\*\*\*YEAR\*\*\*\*\*  
STATUS 4 \* \* \* \* 100.5400 100.4300  
YARDAGE 20.0 1974

PAID			CURRENT		Y-T-D		CURRENT		Y-T-D		CURRENT		Y-T-D		
SHOOT	REPT	DATE	LOC	16YDS-SHOT-BRK.	SHOT--PCT.	HDCP.YDS	-SHOT-BRK.	SHOT--PCT.	-EARN	DBLS-SHOT-BRK.	--SHOT--PCT.	SHOT--PCT.	-EARN	DBLS-SHOT-BRK.	--SHOT--PCT.
	5033	090476	60022	100	54	100	54.00								
	5033	090576	60022	100	54	100	54.00	20.0	100	43	100	43.00			

60-00348 HUSKINS CHESTER  
GLENWOOD  
YAMOUTH NOVA SCOTIA

CLASS 2 \*\*\*\*\*ATA-CODES\*\*\*\*\*16-YARDS\*\*\*\*\*HANDICAP\*\*\*\*\*DOUBLES\*\*\*\*\*YEAR\*\*\*\*\*  
STATUS 4 \* \* \* \* 50.8200  
YARDAGE 22.0 1974

PAID			CURRENT		Y-T-D		CURRENT		Y-T-D		CURRENT		Y-T-D		
SHOOT	REPT	DATE	LOC	16YDS-SHOT-BRK.	SHOT--PCT.	HDCP.YDS	-SHOT-BRK.	SHOT--PCT.	-EARN	DBLS-SHOT-BRK.	--SHOT--PCT.	SHOT--PCT.	-EARN	DBLS-SHOT-BRK.	--SHOT--PCT.
	4981	081476	60045	50	42	50	84.00								

60-00358 HUBLEY GERALD W  
32 MCNEILLY ST  
ST JOHNS NFLD CAN  
A181Y8

CLASS 2 \*\*\*\*\*ATA-CODES\*\*\*\*\*16-YARDS\*\*\*\*\*HANDICAP\*\*\*\*\*DOUBLES\*\*\*\*\*YEAR\*\*\*\*\*  
STATUS 3 \* \* \* \* 400.6600 100.6100 200.6550 1974  
YARDAGE 22.5 300.7033 125.5120 300.6466 1975

PAID			CURRENT		Y-T-D		CURRENT		Y-T-D		CURRENT		Y-T-D		
SHOOT	REPT	DATE	LOC	16YDS-SHOT-BRK.	SHOT--PCT.	HDCP.YDS	-SHOT-BRK.	SHOT--PCT.	-EARN	DBLS-SHOT-BRK.	--SHOT--PCT.	SHOT--PCT.	-EARN	DBLS-SHOT-BRK.	--SHOT--PCT.
	4966	070376	60040	100	84	100	84.00								
	4966	070476	60040	100	82	200	83.00	22.0	50	44	50	88.00	.5	100	74
	4861	082176	60022	100	82	200	83.00					50	88.00	100	74.00
	4861	082276	60022	100	89	200	83.00	22.0	50	32	100	76.00		50	39
	5033	090476	60022	100	91	300	85.66					100	76.00	150	75.33
	5033	090476	60022	100	89	400	86.50					100	76.00	150	75.33

CONTINUED NEXT FRAME.....

602

60-00358 HUBLEY GERALD W CLASS 2 \*\*\*\*\*ATA-CODES\*\*\*\*\*16-YARDS\*\*\*\*\*HANDICAP\*\*\*\*\*DOUBLES\*\*\*\*\*YEAR\*\*\*\*  
 32 MCNEILLY ST STATUS 3 400.6600 100.6100 200.6550 1974  
 ST JOHNS NFLD CAN YARDAGE 22.5 300.7033 125.5120 300.6466 1975  
 A181Y8 PAID 700.8628 350.6857 450.7022 1976  
 SHOOT CURRENT Y-T-D CURRENT Y-T-D CURRENT Y-T-D  
 REPT DATE LOC 16YDS-SHOT-BRK. SHOT--PCT. HDCP.YDS -SHOT-BRK. SHOT--PCT.-EARN DBLS-SHOT-BRK.--SHOT--PCT.  
 5033 090576 60022 400 86.50 100 76.00 100 62 250 70.00  
 5033 090676 60022 400 86.50 22.5 100 65 200 70.50 250 70.00  
 5559 091876 60015 200 164 600 85.00 200 70.50 250 70.00  
 5559 091976 60015 600 85.00 22.0 100 61 300 67.33 100 73 350 70.85  
 5558 092676 60022 100 94 700 86.28 22.0 50 38 350 68.57 100 68 450 70.22

60-00361 INGS HARLEY C CLASS 2 \*\*\*\*\*ATA-CODES\*\*\*\*\*16-YARDS\*\*\*\*\*HANDICAP\*\*\*\*\*DOUBLES\*\*\*\*\*YEAR\*\*\*\*  
 RRS CHARLOTTE TWN STATUS 4 200.9300 100.8000 100.7300 1974  
 PRINCE EDWARD IS YARDAGE 22.0 250.7960 100.7800 100.5300 1975  
 NOVA SCOTIA PAID 100.7400 1976  
 SHOOT CURRENT Y-T-D CURRENT Y-T-D CURRENT Y-T-D  
 REPT DATE LOC 16YDS-SHOT-BRK. SHOT--PCT. HDCP.YDS -SHOT-BRK. SHOT--PCT.-EARN DBLS-SHOT-BRK.--SHOT--PCT.  
 2745 050976 60035 100 74 100 74.00

60-00362 HUSTINS, ARTHUR J CLASS 2 \*\*\*\*\*ATA-CODES\*\*\*\*\*16-YARDS\*\*\*\*\*HANDICAP\*\*\*\*\*DOUBLES\*\*\*\*\*YEAR\*\*\*\*  
 128 SHORE DR BX 610 STATUS 4 50.6200 1974  
 BEDFORD, NS YARDAGE 22.0 1975  
 PAID 50.6200 1976  
 SHOOT CURRENT Y-T-D CURRENT Y-T-D CURRENT Y-T-D  
 REPT DATE LOC 16YDS-SHOT-BRK. SHOT--PCT. HDCP.YDS -SHOT-BRK. SHOT--PCT.-EARN DBLS-SHOT-BRK.--SHOT--PCT.  
 4981 081476 60045 50 31 50 62.00

60-00363 JACKSON, WALTER A. CLASS 2 \*\*\*\*\*ATA-CODES\*\*\*\*\*16-YARDS\*\*\*\*\*HANDICAP\*\*\*\*\*DOUBLES\*\*\*\*\*YEAR\*\*\*\*  
 RR 3 STATUS 4 750.8293 500.6720 550.6309 1974  
 AMHERST, NS.CAN. YARDAGE 22.0 1975  
 PAID 750.8293 500.6720 550.6309 1976  
 SHOOT CURRENT Y-T-D CURRENT Y-T-D CURRENT Y-T-D  
 REPT DATE LOC 16YDS-SHOT-BRK. SHOT--PCT. HDCP.YDS -SHOT-BRK. SHOT--PCT.-EARN DBLS-SHOT-BRK.--SHOT--PCT.  
 2209 050176 60045 22.0 100 40 100 40.00 100 50 100 50.00  
 2745 050976 60035 100 71 100 71.00 100 40.00 100 50.00  
 4347 070976 34001 100 78 200 74.50 22.0 100 72 200 56.00 100 51 200 50.50  
 4347 071076 34001 200 164 400 78.25 200 56.00 200 50.50  
 4347 071176 34001 400 78.25 22.0 100 70 300 60.66 100 74 300 58.33  
 4981 081476 60045 50 42 450 78.88 300 60.66 300 58.33  
 5504 082276 23035 100 89 550 80.72 22.0 100 78 400 65.00 100 63 400 59.50  
 5343 082976 60031 200 178 750 82.93 400 65.00 50 36 450 60.88  
 5548 091176 60045 750 82.93 22.0 100 76 500 67.20 100 73 550 63.09

60-00364 JAY, HARVEY G CLASS 2 \*\*\*\*\*ATA-CODES\*\*\*\*\*16-YARDS\*\*\*\*\*HANDICAP\*\*\*\*\*DOUBLES\*\*\*\*\*YEAR\*\*\*\*  
 CORNWALL STATUS 4 50.8600 1974  
 PR.ED, ISL., CANADA YARDAGE 22.0 1975  
 PAID 50.8600 1976  
 SHOOT CURRENT Y-T-D CURRENT Y-T-D CURRENT Y-T-D  
 REPT DATE LOC 16YDS-SHOT-BRK. SHOT--PCT. HDCP.YDS -SHOT-BRK. SHOT--PCT.-EARN DBLS-SHOT-BRK.--SHOT--PCT.  
 4981 081476 60045 50 43 50 86.00

60-00375 JENKINS DAVID S CLASS 2 \*\*\*\*\*ATA-CODES\*\*\*\*\*16-YARDS\*\*\*\*\*HANDICAP\*\*\*\*\*DOUBLES\*\*\*\*\*YEAR\*\*\*\*  
 127 PLEASANT ST STATUS 3 450.8600 200.8050 100.7500 1974  
 DARTMOUTH N S CAN YARDAGE 21.5 50.8600 1975  
 B2Y3PB PAID 200.7800 1976  
 SHOOT CURRENT Y-T-D CURRENT Y-T-D CURRENT Y-T-D  
 REPT DATE LOC 16YDS-SHOT-BRK. SHOT--PCT. HDCP.YDS -SHOT-BRK. SHOT--PCT.-EARN DBLS-SHOT-BRK.--SHOT--PCT.  
 0608 112300 60015 100 76 100 76.00  
 0971 010176 60015 50 33 150 72.66  
 4981 081476 60045 50 47 200 78.00

402

H02

60-00377 JENKINS SIDNEY A CLASS 2 \*\*\*\*\*ATA-CODES\*\*\*\*\*16-YARDS\*\*\*\*\*HANDICAP\*\*\*\*\*DOUBLES\*\*\*\*\*YEAR\*\*\*\*  
 127 PLEASANT ST STATUS 3 \* \* \* \* 750.8226 300.8266 1974  
 DARTMOUTH N S YARDAGE 20.0 200.7550 100.7200 1975  
 BZY3PB PAID 50.4000 1976  
 SHOOT CURRENT Y-T-D CURRENT Y-T-D CURRENT Y-T-D  
 REPT DATE LOC 16YDS-SHOT-BRK. SHOT--PCT. HDCP.YDS -SHOT-BRK. SHOT--PCT.-EARN DBLS-SHOT-BRK.--SHOT--PCT.  
 0971 010176 60015 50 20 50 40.00

60-00384 JOLLYMORE ARCHIBALD CLASS 2 \*\*\*\*\*ATA-CODES\*\*\*\*\*16-YARDS\*\*\*\*\*HANDICAP\*\*\*\*\*DOUBLES\*\*\*\*\*YEAR\*\*\*\*  
 17 KENNEDY PL STATUS 4 100.8900 1974  
 MOUNT PEARL NFLD YARDAGE 22.0 600.8333 200.6550 200.5800 1975  
 PAID 1976  
 SHOOT CURRENT Y-T-D CURRENT Y-T-D CURRENT Y-T-D  
 REPT DATE LOC 16YDS-SHOT-BRK. SHOT--PCT. HDCP.YDS -SHOT-BRK. SHOT--PCT.-EARN DBLS-SHOT-BRK.--SHOT--PCT.  
 4966 070376 60040 100 84 100 84.00  
 4966 070476 60040 100 84 100 84.00 22.0 50 40 50 80.00  
 5033 090476 60022 100 76 200 80.00 50 80.00  
 5033 090476 60022 100 75 300 78.33 50 80.00  
 5033 090576 60022 300 78.33 50 80.00 100 55 100 55.00  
 5033 090676 60022 300 78.33 22.0 100 62 150 68.00 100 55.00  
 5559 091876 60015 200 183 500 83.60 150 68.00 100 55.00  
 5558 092676 60022 100 82 600 83.33 22.0 50 29 200 65.50 100 61 200 58.00

60-00387 JONES BURNLEY A CLASS 2 \*\*\*\*\*ATA-CODES\*\*\*\*\*16-YARDS\*\*\*\*\*HANDICAP\*\*\*\*\*DOUBLES\*\*\*\*\*YEAR\*\*\*\*  
 2764 WINDSOR ST STATUS 4 450.7200 200.6000 200.5600 1974  
 HALIFAX N S YARDAGE 22.0 1975  
 PAID 1976  
 SHOOT CURRENT Y-T-D CURRENT Y-T-D CURRENT Y-T-D  
 REPT DATE LOC 16YDS-SHOT-BRK. SHOT--PCT. HDCP.YDS -SHOT-BRK. SHOT--PCT.-EARN DBLS-SHOT-BRK.--SHOT--PCT.  
 0608 112300 60015 100 64 100 64.00  
 1898 040376 60045 100 64 100 64.00 22.0 100 53 100 53.00 100 58 100 58.00  
 2185 041676 60015 50 41 150 70.00 100 53.00 100 58.00  
 2745 050976 60035 100 71 250 70.40 100 53.00 100 58.00  
 5559 091876 60015 200 148 450 72.00 100 53.00 100 58.00  
 5559 091976 60015 450 72.00 21.0 100 67 200 60.00 100 54 200 56.00

60-00388 JONES P WAYNE CLASS 2 \*\*\*\*\*ATA-CODES\*\*\*\*\*16-YARDS\*\*\*\*\*HANDICAP\*\*\*\*\*DOUBLES\*\*\*\*\*YEAR\*\*\*\*  
 45 WASHINGTON ST STATUS 4 100.9100 1974  
 MONCTON NB YARDAGE 22.0 1975  
 PAID 1976  
 SHOOT CURRENT Y-T-D CURRENT Y-T-D CURRENT Y-T-D  
 REPT DATE LOC 16YDS-SHOT-BRK. SHOT--PCT. HDCP.YDS -SHOT-BRK. SHOT--PCT.-EARN DBLS-SHOT-BRK.--SHOT--PCT.  
 4032 061976 60033 100 91 100 91.00

60-00390 JOYCE MILLARD A CLASS 2 \*\*\*\*\*ATA-CODES\*\*\*\*\*16-YARDS\*\*\*\*\*HANDICAP\*\*\*\*\*DOUBLES\*\*\*\*\*YEAR\*\*\*\*  
 7 PARKER ST APT 68 STATUS 4 550.6272 100.6500 100.6000 1974  
 DARTMOUTH N S YARDAGE 22.0 1975  
 PAID 1976  
 SHOOT CURRENT Y-T-D CURRENT Y-T-D CURRENT Y-T-D  
 REPT DATE LOC 16YDS-SHOT-BRK. SHOT--PCT. HDCP.YDS -SHOT-BRK. SHOT--PCT.-EARN DBLS-SHOT-BRK.--SHOT--PCT.  
 0608 112300 60015 100 40 100 40.00  
 2183 022176 60015 200 132 300 57.33  
 2184 031476 60015 100 63 400 58.75  
 2185 041676 60015 50 41 450 61.33  
 4032 061976 60033 100 69 550 62.72  
 5559 091976 60015 550 62.72 21.0 100 65 100 65.00 100 60 100 60.00

60-00393 JUSTASON, CLEVELAND CLASS 2 \*\*\*\*\*ATA-CODES\*\*\*\*\*16-YARDS\*\*\*\*\*HANDICAP\*\*\*\*\*DOUBLES\*\*\*\*\*YEAR\*\*\*\*  
 PO BOX 122 STATUS 4 1974  
 BLACKS HARBOUR, NB YARDAGE 22.0 1975  
 EDG-1H PAID 50.6400 1976  
 SHOOT CURRENT Y-T-D CURRENT Y-T-D CURRENT Y-T-D  
 REPT DATE LOC 16YDS-SHOT-BRK. SHOT--PCT. HDCP.YDS -SHOT-BRK. SHOT--PCT.-EARN DBLS-SHOT-BRK.--SHOT--PCT.  
 4981 081476 60045 50 32 50 64.00

60-00400 KAISER MARSHALL C CLASS 2 \*\*\*\*\*ATA-CODES\*\*\*\*\*16-YARDS\*\*\*\*\*HANDICAP\*\*\*\*\*DOUBLES\*\*\*\*\*YEAR\*\*\*\*  
 473 ESPLANADE STATUS 4 \* \* \* \* 175.8571 1974  
 SYDNEY NOVA SCOTIA YARDAGE 22.0 100.7200 1975  
 PAID 175.6571 1976  
 SHOOT CURRENT Y-T-D CURRENT Y-T-D CURRENT Y-T-D  
 REPT DATE LOC 16YDS-SHOT-BRK. SHOT--PCT. HDCP.YDS -SHOT-BRK. SHOT--PCT.-EARN DBLS-SHOT-BRK.--SHOT--PCT.  
 3288 061276 60010 75 35 75 46.66  
 4980 082876 60010 100 80 175 65.71

60-00401 KAMOULAKOS JOHN CLASS 2 \*\*\*\*\*ATA-CODES\*\*\*\*\*16-YARDS\*\*\*\*\*HANDICAP\*\*\*\*\*DOUBLES\*\*\*\*\*YEAR\*\*\*\*  
 1591 50 PARK ST STATUS 4 200.8300 100.8400 1974  
 HALIFAX YARDAGE 22.0 1975  
 NOVA SCOTIA 250.8200 1976  
 SHOOT CURRENT Y-T-D CURRENT Y-T-D CURRENT Y-T-D  
 REPT DATE LOC 16YDS-SHOT-BRK. SHOT--PCT. HDCP.YDS -SHOT-BRK. SHOT--PCT.-EARN DBLS-SHOT-BRK.--SHOT--PCT.  
 0971 010176 60015 50 38 50 76.00  
 5559 091876 60015 200 167 250 82.00

60-00402 KEAN BUD CLASS 2 \*\*\*\*\*ATA-CODES\*\*\*\*\*16-YARDS\*\*\*\*\*HANDICAP\*\*\*\*\*DOUBLES\*\*\*\*\*YEAR\*\*\*\*  
 4 MONTGOMERY ST STATUS 4 100.4400 1974  
 MT PEARL NFLO YARDAGE 22.0 200.5800 100.5200 1975  
 PAID 300.7166 150.6066 1976  
 SHOOT CURRENT Y-T-D CURRENT Y-T-D CURRENT Y-T-D  
 REPT DATE LOC 16YDS-SHOT-BRK. SHOT--PCT. HDCP.YDS -SHOT-BRK. SHOT--PCT.-EARN DBLS-SHOT-BRK.--SHOT--PCT.  
 5033 090476 60022 100 73 100 73.00  
 5033 090476 60022 100 68 200 70.50  
 5033 090676 60022 200 70.50 22.0 100 65 100 65.00  
 5558 092676 60022 100 74 300 71.66 22.0 50 26 150 60.66

60-00403 KEAN TONY CLASS 2 \*\*\*\*\*ATA-CODES\*\*\*\*\*16-YARDS\*\*\*\*\*HANDICAP\*\*\*\*\*DOUBLES\*\*\*\*\*YEAR\*\*\*\*  
 7 KEAN PL M P STATUS 4 100.6600 50.7000 100.7400 1974  
 ST JOHNS YARDAGE 22.0 200.8050 100.5500 100.7300 1975  
 NEW FOUNDLAND PAID 500.8460 250.7400 350.6542 1976  
 SHOOT CURRENT Y-T-D CURRENT Y-T-D CURRENT Y-T-D  
 REPT DATE LOC 16YDS-SHOT-BRK. SHOT--PCT. HDCP.YDS -SHOT-BRK. SHOT--PCT.-EARN DBLS-SHOT-BRK.--SHOT--PCT.  
 4966 070376 60040 100 88 100 88.00  
 4966 070476 60040 100 88.00 22.0 50 35 50 70.00 100 73 100 73.00  
 4861 082176 60022 100 94 200 91.00 50 70.00 100 73.00  
 4861 082276 60022 200 91.00 22.0 50 38 100 73.00 50 35 150 72.00  
 5033 090476 60022 100 79 300 87.00 100 73.00 150 72.00  
 5033 090476 60022 100 77 400 84.50 100 73.00 150 72.00  
 5033 090576 60022 400 84.50 100 73.00 100 58 250 66.40  
 5033 090676 60022 400 84.50 22.0 100 74 200 73.50 250 66.40  
 5558 092676 60022 100 85 500 84.60 22.0 50 38 250 74.00 100 63 350 65.42

60-00407 KELLY ERN CLASS 2 \*\*\*\*\*ATA-CODES\*\*\*\*\*16-YARDS\*\*\*\*\*HANDICAP\*\*\*\*\*DOUBLES\*\*\*\*\*YEAR\*\*\*\*  
 42 O NEILL AVE STATUS 3 \* \* \* \* 500.7560 150.7066 300.7133 1974  
 GRAND FALLS NFLO YARDAGE 20.0 200.8350 25.7600 200.6800 1975  
 CANADA PAID 100.8100 50.7800 100.6600 1976  
 SHOOT CURRENT Y-T-D CURRENT Y-T-D CURRENT Y-T-D  
 REPT DATE LOC 16YDS-SHOT-BRK. SHOT--PCT. HDCP.YDS -SHOT-BRK. SHOT--PCT.-EARN DBLS-SHOT-BRK.--SHOT--PCT.  
 5558 092676 60022 100 81 100 81.00 20.0 50 39 50 78.00 100 66 100 66.00

J02

60-00410 KENWAY MELVIN CLASS 2 \*\*\*\*\*ATA-CODES\*\*\*\*\*16-YARDS\*\*\*\*\*HANDICAP\*\*\*\*\*DOUBLES\*\*\*\*\*YEAR\*\*\*\*  
 WINTERLAND STATUS 4 100.8200 1974  
 BURIN PENINSULA YARDAGE 22.0 100.8500 1975  
 NFLD CAN PAID CURRENT Y-T-D CURRENT Y-T-D CURRENT Y-T-D  
 SHOOT  
 REPT DATE LOC 16YDS-SHOT-BRK. SHOT--PCT. HDCP.YDS -SHOT-BRK. SHOT--PCT.-EARN DBLS-SHOT-BRK. --SHOT--PCT.  
 4966 070376 60040 100 85 100:85.00

60-00411 KITCHEN JOEL CLASS 2 \*\*\*\*\*ATA-CODES\*\*\*\*\*16-YARDS\*\*\*\*\*HANDICAP\*\*\*\*\*DOUBLES\*\*\*\*\*YEAR\*\*\*\*  
 PO BOX 116 STATUS 4 50.9600 1974  
 SALISBURY NEW BRUN YARDAGE 22.0 100.9200 1975  
 N S CANADA PAID CURRENT Y-T-D CURRENT Y-T-D CURRENT Y-T-D  
 SHOOT  
 REPT DATE LOC 16YDS-SHOT-BRK. SHOT--PCT. HDCP.YDS -SHOT-BRK. SHOT--PCT.-EARN DBLS-SHOT-BRK. --SHOT--PCT.  
 4032 061976 60033 100 92 100 92.00

60-00415 LAKIN FRED CLASS 2 \*\*\*\*\*ATA-CODES\*\*\*\*\*16-YARDS\*\*\*\*\*HANDICAP\*\*\*\*\*DOUBLES\*\*\*\*\*YEAR\*\*\*\*  
 30 CAIRO ST STATUS 3 500.8560 150.6800 300.7366 1974  
 ST JOHNS YARDAGE 23.0 500.8920 225.7777 400.7925 1975  
 NEW FOUNDLAND PAID CURRENT Y-T-D CURRENT Y-T-D CURRENT Y-T-D  
 SHOOT  
 REPT DATE LOC 16YDS-SHOT-BRK. SHOT--PCT. HDCP.YDS -SHOT-BRK. SHOT--PCT.-EARN DBLS-SHOT-BRK. --SHOT--PCT.  
 4966 070376 60040 100 92 100 92.00  
 4966 070476 60040 100 92 100 92.00 23.0 50 40 50 80.00 100 79 100 79.00  
 4861 082176 60022 100 92 200 92.00 50 80.00 100 79.00  
 4861 082276 60022 100 92 200 92.00 23.0 50 37 100 77.00 50 38 150 78.00  
 5033 090476 60022 100 89 300 91.00 100 77.00 150 78.00  
 5033 090476 60022 100 87 400 90.00 100 77.00 150 78.00  
 5033 090576 60022 100 87 400 90.00 100 77.00 100 76 250 77.20  
 5033 090676 60022 100 87 400 90.00 23.0 100 76 200 76.50 250 77.20  
 5559 091876 60015 200 176 600 99.33 200 76.50 250 77.20  
 5559 091976 60015 600 89.33 23.0 100 79 300 77.33 100 71 350 75.42  
 5558 092676 60022 100 89 700 89.28 23.0 50 39 350 77.42 100 77 450 75.77

60-00420 LAWRENCE DAVE CLASS 2 \*\*\*\*\*ATA-CODES\*\*\*\*\*16-YARDS\*\*\*\*\*HANDICAP\*\*\*\*\*DOUBLES\*\*\*\*\*YEAR\*\*\*\*  
 67 FERRYLAND ST W STATUS 4 200.8950 50.5800 200.5900 1974  
 ST JOHNS NFLD YARDAGE 22.0 300.8966 125.7520 300.7033 1975  
 A1E2L6 PAID CURRENT Y-T-D CURRENT Y-T-D CURRENT Y-T-D  
 SHOOT  
 REPT DATE LOC 16YDS-SHOT-BRK. SHOT--PCT. HDCP.YDS -SHOT-BRK. SHOT--PCT.-EARN DBLS-SHOT-BRK. --SHOT--PCT.  
 4966 070376 60040 100 85 100 85.00  
 4966 070476 60040 100 85 100 85.00 22.0 50 32 50 64.00 100 68 100 68.00  
 5033 090476 60022 100 71 200 78.00 50 64.00 100 68.00  
 5033 090476 60022 100 60 300 72.00 50 64.00 100 68.00  
 5033 090576 60022 100 60 300 72.00 50 64.00 100 57 200 62.50  
 5033 090676 60022 100 60 300 72.00 22.0 100 39 150 47.33 200 62.50  
 5558 092676 60022 100 85 400 75.25 22.0 50 41 200 56.00 100 73 300 66.00

60-00463 LUDLOW BRUCE CLASS 2 \*\*\*\*\*ATA-CODES\*\*\*\*\*16-YARDS\*\*\*\*\*HANDICAP\*\*\*\*\*DOUBLES\*\*\*\*\*YEAR\*\*\*\*  
 23 C 13TH AVE STATUS 4 400.7825 50.4200 1974  
 WINDSOR YARDAGE 22.0 100.7500 100.5400 1975  
 NFLD AQH 2HO PAID CURRENT Y-T-D CURRENT Y-T-D CURRENT Y-T-D  
 SHOOT  
 REPT DATE LOC 16YDS-SHOT-BRK. SHOT--PCT. HDCP.YDS -SHOT-BRK. SHOT--PCT.-EARN DBLS-SHOT-BRK. --SHOT--PCT.  
 5558 092676 60022 100 80 100 80.00 22.0 50 27 50 54.00 100 67 100 67.00

K02

60-00472 MACEACHERN GLEN CLASS 2 \*\*\*\*\*ATA-CODES\*\*\*\*\*16-YARDS\*\*\*\*\*HANDICAP\*\*\*\*\*DOUBLES\*\*\*\*\*YEAR\*\*\*\*  
 265 MT EDWARD RD STATUS 4 1974  
 CHARLOTTETOWN PEI YARDAGE 22.0 1975  
 PAID 150.8533 1976  
 SHOOT CURRENT Y-T-D CURRENT Y-T-D CURRENT Y-T-D  
 REPT DATE LOC 16YDS-SHOT-BRK. SHOT--PCT. HDCP.YDS -SHOT-BRK. SHOT--PCT.-EARN DBLS-SHOT-BRK.--SHOT--PCT.  
 4032 061976 60033 100 88 100 88.00  
 4981 081476 60045 50 40 150 85.33

60-00480 MACLEAN KEVIN CLASS 2 \*\*\*\*\*ATA-CODES\*\*\*\*\*16-YARDS\*\*\*\*\*HANDICAP\*\*\*\*\*DOUBLES\*\*\*\*\*YEAR\*\*\*\*  
 93 RUSSELL ST STATUS 4 1974  
 DARTMOUTH N S YARDAGE 22.0 1975  
 PAID 550.7181 200.6600 100.6300 1976  
 SHOOT CURRENT Y-T-D CURRENT Y-T-D CURRENT Y-T-D  
 REPT DATE LOC 16YDS-SHOT-BRK. SHOT--PCT. HDCP.YDS -SHOT-BRK. SHOT--PCT.-EARN DBLS-SHOT-BRK.--SHOT--PCT.  
 0608 112300 60015 100 62 100 62.00  
 0592 121300 60045 100 74 200 68.00  
 0971 010176 60015 50 41 250 70.80  
 2183 022176 60015 200 142 450 70.88  
 1406 030676 60045 450 70.88 22.0 100 57 100 57.00  
 2184 031476 60015 100 76 550 71.81 100 57.00  
 2209 050176 60045 550 71.81 22.0 100 75 200 66.00 100 63 100 63.00

60-00482 MACLEAN MELVIN A CLASS 2 \*\*\*\*\*ATA-CODES\*\*\*\*\*16-YARDS\*\*\*\*\*HANDICAP\*\*\*\*\*DOUBLES\*\*\*\*\*YEAR\*\*\*\*  
 93 RUSSELL ST STATUS 4 1974  
 DARTMOUTH N S YARDAGE 22.0 1975  
 PAID 550.7072 100.4300 1976  
 SHOOT CURRENT Y-T-D CURRENT Y-T-D CURRENT Y-T-D  
 REPT DATE LOC 16YDS-SHOT-BRK. SHOT--PCT. HDCP.YDS -SHOT-BRK. SHOT--PCT.-EARN DBLS-SHOT-BRK.--SHOT--PCT.  
 0608 112300 60015 100 70 100 70.00  
 0592 121300 60045 100 72 200 71.00  
 0971 010176 60015 50 40 250 72.80  
 2183 022176 60015 200 142 450 72.00  
 1406 030676 60045 450 72.00 22.0 100 43 100 43.00  
 2184 031476 60015 100 65 550 70.72 100 43.00

60-00489 MARLEOD, BRIAN W. CLASS 2 \*\*\*\*\*ATA-CODES\*\*\*\*\*16-YARDS\*\*\*\*\*HANDICAP\*\*\*\*\*DOUBLES\*\*\*\*\*YEAR\*\*\*\*  
 39 1/2 PENHORN DR. STATUS 4 1974  
 DARTMOUTH, N. S. YARDAGE 22.0 1975  
 PAID 350.7857 1976  
 SHOOT CURRENT Y-T-D CURRENT Y-T-D CURRENT Y-T-D  
 REPT DATE LOC 16YDS-SHOT-BRK. SHOT--PCT. HDCP.YDS -SHOT-BRK. SHOT--PCT.-EARN DBLS-SHOT-BRK.--SHOT--PCT.  
 2183 022176 60015 200 162 200 81.00  
 2184 031476 60015 100 82 300 81.33  
 2185 041676 60015 50 31 350 78.57

60-00490 MACKENZIE VINCE CLASS 2 \*\*\*\*\*ATA-CODES\*\*\*\*\*16-YARDS\*\*\*\*\*HANDICAP\*\*\*\*\*DOUBLES\*\*\*\*\*YEAR\*\*\*\*  
 172 LINCON RD STATUS 3 \* \* \* \* 450.9088 100.7800 200.8200 1974  
 GRAND FALLS NFLD YARDAGE 20.0 100.9500 25.8400 100.8100 1975  
 CANADA PAID 100.9400 50.8000 100.7700 1976  
 SHOOT CURRENT Y-T-D CURRENT Y-T-D CURRENT Y-T-D  
 REPT DATE LOC 16YDS-SHOT-BRK. SHOT--PCT. HDCP.YDS -SHOT-BRK. SHOT--PCT.-EARN DBLS-SHOT-BRK.--SHOT--PCT.  
 5558 092676 60022 100 94 100 94.00 20.0 50 40 50 80.00 100 77 100 77.00

60-00493 MAH WAYNE S CLASS 2 \*\*\*\*\*ATA-CODES\*\*\*\*\*16-YARDS\*\*\*\*\*HANDICAP\*\*\*\*\*DOUBLES\*\*\*\*\*YEAR\*\*\*\*  
 244 MAIN ST STATUS 3 \* \* \* \* 775.6980 200.5500 100.5500 1974  
 ANTIGONISH YARDAGE 20.0 250.7800 100.7300 100.5900 1975  
 N S CAN BOM I 80 PAID 950.8273 700.7214 400.7725 1976  
 SHOOT CURRENT Y-T-D CURRENT Y-T-D CURRENT Y-T-D  
 REPT DATE LOC 16YDS-SHOT-BRK. SHOT--PCT. HDCP.YDS -SHOT-BRK. SHOT--PCT.-EARN DBLS-SHOT-BRK.--SHOT--PCT.  
 0582 092800 60035 100 78 100 78.00  
 CONTINUED NEXT FRAME.....

L02

60-00493 MAH WAYNE S CLASS 2 \*\*\*\*\*ATA-CODES\*\*\*\*\*16-YARDS\*\*\*\*\*HANDICAP\*\*\*\*\*DOUBLES\*\*\*\*\*YEAR\*\*\*\*  
 244 MAIN ST STATUS 3 \* \* \* \* 775.6980 200.5500 100.5500 1974  
 ANTIGONISH YARDAGE 20.0 250.7800 100.7300 100.5900 1975  
 N S CAN BOH 1 80 PAID 950.8273 700.7214 400.7725 1976

SHOOT	REPT	DATE	LOC	16YDS-SHOT-BRK.	CURRENT	Y-T-D	HDCP.YDS	-SHOT-BRK.	Y-T-D	-EARN	DBLS-SHOT-BRK.	Y-T-D
	0971	010176	60015	50 37		150 76.66						
	1406	030676	60045			150 76.66	20.0	100 57	100 57.00		100 68	100 68.00
	2184	031476	60015	100 83		250 79.20			100 57.00			100 68.00
	1898	040376	60045			250 79.20	20.0	100 67	200 62.00		100 82	200 75.00
	2185	041676	60015	50 45		300 81.00			200 62.00			200 75.00
	2209	050176	60045			300 81.00	20.0	100 72	300 65.33			200 75.00
	2745	050976	60035	100 79		400 80.50			300 65.33			200 75.00
	4032	061976	60033	100 71		500 78.60			300 65.33			200 75.00
	4401	070176	42035	100 91		600 80.66	20.0	100 88	400 71.00		100 77	300 75.66
	4401	070276	42035	100 83		700 81.00	20.0	100 83	500 73.40			300 75.66
	4401	070376	42035	100 90		800 82.12			500 73.40		100 82	400 77.25
	4401	070476	42035	100 83		900 82.22	20.0	100 69	600 72.66			400 77.25
	4981	081476	60045	50 46		950 82.73			600 72.66			400 77.25
	5559	091976	60015			950 82.73	21.0	100 69	700 72.14			400 77.25

60-00496 MATTINSON LLOYD CLASS 2 \*\*\*\*\*ATA-CODES\*\*\*\*\*16-YARDS\*\*\*\*\*HANDICAP\*\*\*\*\*DOUBLES\*\*\*\*\*YEAR\*\*\*\*  
 415 MC LEAN ST STATUS 3 \* \* \* \* 800.7150 100.8100 250.6360 1974  
 NEW GLASCOM N S YARDAGE 20.0 250.7520 100.5200 100.6400 1975  
 PAID 525.8342 300.6700 200.5300 1976

SHOOT	REPT	DATE	LOC	16YDS-SHOT-BRK.	CURRENT	Y-T-D	HDCP.YDS	-SHOT-BRK.	Y-T-D	-EARN	DBLS-SHOT-BRK.	Y-T-D
	1898	040376	60045								100 64	100 64.00
	2209	050176	60045				20.0	100 61	100 61.00			100 64.00
	2745	050976	60035	100 78		100 78.00			100 61.00			100 64.00
	3288	061276	60010	75 58		175 77.71			100 61.00			100 64.00
	4032	061976	60033	100 82		275 79.27			100 61.00			100 64.00
	4981	081476	60045	50 43		325 80.30			100 61.00			100 64.00
	5548	091176	60045			325 80.30	20.0	100 77	200 69.00			100 64.00
	5559	091876	60015	200 177		525 83.42			200 69.00			100 64.00
	5559	091976	60015			525 83.42	20.0	100 63	300 67.00		100 42	200 53.00

60-00497 MACGILLIVRAY LEONARD CLASS 2 \*\*\*\*\*ATA-CODES\*\*\*\*\*16-YARDS\*\*\*\*\*HANDICAP\*\*\*\*\*DOUBLES\*\*\*\*\*YEAR\*\*\*\*  
 PO BOX 886 STATUS 4 \* \* \* \* 250.8120 50.5000 1974  
 SYDNEY N S YARDAGE 22.0 175.8628 50.4400 1975  
 81P6J1 PAID 175.8628 50.4400 1976

SHOOT	REPT	DATE	LOC	16YDS-SHOT-BRK.	CURRENT	Y-T-D	HDCP.YDS	-SHOT-BRK.	Y-T-D	-EARN	DBLS-SHOT-BRK.	Y-T-D
	3288	061276	60010	75 64		75 85.33						
	4980	082876	60010	100 87		175 86.28					50 22	50 44.00

60-00498 MACQUEEN JAMES S CLASS 2 \*\*\*\*\*ATA-CODES\*\*\*\*\*16-YARDS\*\*\*\*\*HANDICAP\*\*\*\*\*DOUBLES\*\*\*\*\*YEAR\*\*\*\*  
 RR 1 PT MORIEN STATUS 4 \* \* \* \* 75.9066 1974  
 CAPE BRETON YARDAGE 22.0 100.7800 50.7200 1975  
 NOVA SCOTIA BOA IT PAID 100.8400 50.8400 1976

SHOOT	REPT	DATE	LOC	16YDS-SHOT-BRK.	CURRENT	Y-T-D	HDCP.YDS	-SHOT-BRK.	Y-T-D	-EARN	DBLS-SHOT-BRK.	Y-T-D
	4980	082876	60010	100 84		100 84.00					50 42	50 84.00

60-00499 MANUEL BARRY N CLASS 2 \*\*\*\*\*ATA-CODES\*\*\*\*\*16-YARDS\*\*\*\*\*HANDICAP\*\*\*\*\*DOUBLES\*\*\*\*\*YEAR\*\*\*\*  
 28 BLINK BONNIE TER STATUS 4 \* \* \* \* 300.5533 1974  
 DARTMOUTH N S YARDAGE 22.0 1975  
 PAID 300.5533 1976

SHOOT	REPT	DATE	LOC	16YDS-SHOT-BRK.	CURRENT	Y-T-D	HDCP.YDS	-SHOT-BRK.	Y-T-D	-EARN	DBLS-SHOT-BRK.	Y-T-D
	0608	112300	60015	100 64		100 64.00						

CONTINUED NEXT FRAME.....



M02

60-00499 MANUEL BARRY N CLASS 2 \*\*\*\*\*ATA-CODES\*\*\*\*\*16-YARDS\*\*\*\*\*HANDICAP\*\*\*\*\*DOUBLES\*\*\*\*\*YEAR\*\*\*\*  
 28 BLINK BONNIE TER STATUS 4 1974  
 DARTMOUTH N S YARDAGE 22.0 1975  
 PAID 300.5533 1976  
 SHOOT CURRENT Y-T-D 300.5533 CURRENT Y-T-D  
 REPT DATE LOC 16YDS-SHOT-BRK. SHOT--PCT. HDCP.YDS -SHOT-BRK. SHOT--PCT.-EARN DBLS-SHOT-BRK.--SHOT--PCT.  
 2183 022176 60015 200 102 300 55.33

60-00500 MACDONALD ALLAN M CLASS 2 \*\*\*\*\*ATA-CODES\*\*\*\*\*16-YARDS\*\*\*\*\*HANDICAP\*\*\*\*\*DOUBLES\*\*\*\*\*YEAR\*\*\*\*  
 BOX 119 WHITE PT STATUS 4 1974  
 QUEENX CNTY N S YARDAGE 22.0 1975  
 PAID 350.6628 100.7000 100.5900 1976  
 SHOOT CURRENT Y-T-D 550.8509 CURRENT Y-T-D  
 REPT DATE LOC 16YDS-SHOT-BRK. SHOT--PCT. HDCP.YDS -SHOT-BRK. SHOT--PCT.-EARN DBLS-SHOT-BRK.--SHOT--PCT.  
 0608 112300 60015 100 80 100 80.00  
 0971 010176 60015 50 44 150 82.66  
 2184 031476 60015 100 77 250 80.40  
 2185 041676 60015 50 41 300 80.66  
 4981 081476 60045 50 35 350 79.14  
 5559 091876 60015 200 191 550 85.09  
 5559 091976 60015 550 85.09 21.0 100 70 100 70.00 100 59 100 59.00

60-00501 MARTIN EMILE CLASS 2 \*\*\*\*\*ATA-CODES\*\*\*\*\*16-YARDS\*\*\*\*\*HANDICAP\*\*\*\*\*DOUBLES\*\*\*\*\*YEAR\*\*\*\*  
 BAIL STE AMNE STATUS 4 1974  
 NEW BRUNSWICK CAN YARDAGE 22.0 1975  
 PAID 150.9333 1976  
 SHOOT CURRENT Y-T-D 150.9333 CURRENT Y-T-D  
 REPT DATE LOC 16YDS-SHOT-BRK. SHOT--PCT. HDCP.YDS -SHOT-BRK. SHOT--PCT.-EARN DBLS-SHOT-BRK.--SHOT--PCT.  
 4032 061976 60033 100 91 100 91.00  
 4981 081476 60045 50 49 150 93.33

60-00502 MCFARLAND G J DR CLASS 2 \*\*\*\*\*ATA-CODES\*\*\*\*\*16-YAR \*\*\*\*\*HANDICAP\*\*\*\*\*DOUBLES\*\*\*\*\*YEAR\*\*\*\*  
 PO BOX 498 STATUS 3 \* \* \* \* 500.8740 150.7866 300.7433 1974  
 GRAND FALLS NFLD YARDAGE 20.0 900.8632 500.8000 600.7400 1975  
 AZA 2J9 PAID 500.9020 350.8457 300.7000 1976  
 SHOOT CURRENT Y-T-D 500.9020 CURRENT Y-T-D  
 REPT DATE LOC 16YDS-SHOT-BRK. SHOT--PCT. HDCP.YDS -SHOT-BRK. SHOT--PCT.-EARN DBLS-SHOT-BRK.--SHOT--PCT.  
 4401 070176 42035 100 90 100 90.00 20.0 100 80 100 80.00 100 69 100 69.00  
 4401 070276 42035 100 93 200 91.50 20.0 100 92 200 86.00 100 69 100 69.00  
 4401 070376 42035 100 95 300 92.66 200 86.00 100 68 200 68.50  
 4401 070476 42035 100 83 400 90.25 20.0 100 82 300 84.66 200 68.50  
 5558 092676 60022 100 90 500 90.20 20.0 50 42 350 84.57 100 73 300 70.00

60-00503 MACQUARRIE RONALD CLASS 2 \*\*\*\*\*ATA-CODES\*\*\*\*\*16-YARDS\*\*\*\*\*HANDICAP\*\*\*\*\*DOUBLES\*\*\*\*\*YEAR\*\*\*\*  
 17 HENDERSON ST STATUS 4 1974  
 RIVERVIEW NB YARDAGE 22.0 1975  
 PAID 100.8700 1976  
 SHOOT CURRENT Y-T-D 100.8700 CURRENT Y-T-D  
 REPT DATE LOC 16YDS-SHOT-BRK. SHOT--PCT. HDCP.YDS -SHOT-BRK. SHOT--PCT.-EARN DBLS-SHOT-BRK.--SHOT--PCT.  
 4032 061976 60033 100 87 100 87.00

60-00504 MASTORS GORDON CLASS 2 \*\*\*\*\*ATA-CODES\*\*\*\*\*16-YARDS\*\*\*\*\*HANDICAP\*\*\*\*\*DOUBLES\*\*\*\*\*YEAR\*\*\*\*  
 WINTERLAND STATUS 4 1974  
 PLACENTIA BAY NFLD YARDAGE 22.0 1975  
 PAID 200.7650 1976  
 SHOOT CURRENT Y-T-D 200.7650 CURRENT Y-T-D  
 REPT DATE LOC 16YDS-SHOT-BRK. SHOT--PCT. HDCP.YDS -SHOT-BRK. SHOT--PCT.-EARN DBLS-SHOT-BRK.--SHOT--PCT.  
 4966 070376 60040 100 75 100 75.00  
 5558 092676 60022 100 78 200 76.50

N02

N02

60-00505

MC LEOD DUANE  
RR 1 GLACE BAY  
CAPE BRETON N S

CLASS 2 \*\*\*\*\*ATA-CODES\*\*\*\*\*16-YARDS\*\*\*\*\*HANDICAP\*\*\*\*\*DOUBLES\*\*\*\*\*YEAR\*\*\*\*\*  
STATUS 3 \* \* \* \* 1075.8772 500.8560 200.7100 1974  
YARDAGE 22.0 600.7866 150.8400 150.6800 1975  
625.7920 200.5550 150.5466 1976

SHOOT REPT	DATE	LOC	16YDS-SHOT	BRK.	CURRENT	Y-T-D	SHOT--PCT.	HDCP.	YDS	-SHOT-BRK.	SHOT--PCT.	-EARN	DBLS-SHOT-BRK.	Y-T-D	SHOT--PCT.
0600	112300	60015	100	77	100	77.00									
0592	121300	60045	100	80	200	78.50	22.0	100	61	100	61.00		100	54	100 54.00
1406	030676	60045	100	74	200	78.50	22.0	100	50	200	55.50				
2184	031476	60015	100	74	300	77.00				200	55.50				100 54.00
2745	050976	60035	100	73	400	76.00				200	55.50				100 54.00
3288	061276	60010	100	75	475	74.94				200	55.50				100 54.00
4981	081476	60045	100	50	525	76.19				200	55.50				100 54.00
4980	082876	60010	100	95	625	79.20				200	55.50		50	28	150 54.66

60-00506

MCGRATTAN, STANLEY  
PO BOX 154  
ST GEORGE, N B

CLASS 2 \*\*\*\*\*ATA-CODES\*\*\*\*\*16-YARDS\*\*\*\*\*HANDICAP\*\*\*\*\*DOUBLES\*\*\*\*\*YEAR\*\*\*\*\*  
STATUS 4 \* \* \* \* 50.8000 1974  
YARDAGE 22.0 1975  
1976

SHOOT REPT	DATE	LOC	16YDS-SHOT	BRK.	CURRENT	Y-T-D	SHOT--PCT.	HDCP.	YDS	-SHOT-BRK.	SHOT--PCT.	-EARN	DBLS-SHOT-BRK.	Y-T-D	SHOT--PCT.
4981	081476	60045	50	40	50	80.00									

60-00515

MCNEIL RUSSELL C  
324 ELLSWORTH AVE  
NEW WATERFORD  
NOVA SCOTIA

CLASS 2 \*\*\*\*\*ATA-CODES\*\*\*\*\*16-YARDS\*\*\*\*\*HANDICAP\*\*\*\*\*DOUBLES\*\*\*\*\*YEAR\*\*\*\*\*  
STATUS 4 \* \* \* \* 75.8666 1974  
YARDAGE 22.0 100.7900 1975  
175.6971 50.6600 1976

SHOOT REPT	DATE	LOC	16YDS-SHOT	BRK.	CURRENT	Y-T-D	SHOT--PCT.	HDCP.	YDS	-SHOT-BRK.	SHOT--PCT.	-EARN	DBLS-SHOT-BRK.	Y-T-D	SHOT--PCT.
3288	061276	60010	75	42	75	56.00									
4980	082876	60010	100	80	175	69.71							50	33	50 66.00

60-00520

MCNEILLY M C  
RR 3 COLLEGE RD  
TRURO N S  
B2N 5B2

CLASS 2 \*\*\*\*\*ATA-CODES\*\*\*\*\*16-YARDS\*\*\*\*\*HANDICAP\*\*\*\*\*DOUBLES\*\*\*\*\*YEAR\*\*\*\*\*  
STATUS 3 R R 2000.8440 400.8100 500.7920 1974  
YARDAGE 22.5 1400.8742 850.8423 600.7000 1975  
1950.9066 1500.8453 1150.7817 1976

SHOOT REPT	DATE	LOC	16YDS-SHOT	BRK.	CURRENT	Y-T-D	SHOT--PCT.	HDCP.	YDS	-SHOT-BRK.	SHOT--PCT.	-EARN	DBLS-SHOT-BRK.	Y-T-D	SHOT--PCT.
0582	092800	60035	100	79	100	79.00									
0608	112300	60015	100	86	200	82.50									
0592	121300	60045	100	89	300	84.66	22.5	100	65	100	65.00				
1406	030676	60045	100	89	300	84.66	22.5	100	69	200	67.00		100	53	100 53.00
2184	031476	60015	100	77	400	82.78				200	67.00				100 53.00
1898	040376	60045	100	86	400	82.75	22.5	100	86	300	73.33		100	73	200 63.00
2098	042476	60045	200	169	600	83.33	22.5	100	89	400	77.25				200 63.00
2098	042476	60045	200	169	600	83.33	22.9	100	84	500	78.60				200 63.00
2209	050176	60045	200	169	600	83.33	22.5	100	83	600	79.33		100	78	300 68.00
3241	061176	26090	200	185	800	83.33	22.5	100	87	700	80.42		100	80	400 71.00
3241	061276	26090	200	185	800	85.62				700	80.42				400 71.00
3241	061376	26090	200	185	800	85.62	22.5	100	90	800	81.62		100	85	500 73.00
4401	070176	42035	100	93	900	86.44	22.0	100	89	900	82.74		100	84	600 75.50
4401	070276	42035	100	92	1000	87.00	22.0	100	85	1000	82.70				600 75.50
4401	070376	42035	100	97	1100	87.90				1000	82.70		100	79	700 76.00
4401	070476	42035	100	96	1200	88.58	22.0	100	83	1100	82.72				700 76.00
4401	072276	00000	100	93	1200	88.58	22.0	100	85	1100	82.72	1.0-			700 76.00
4554	080676	23040	100	93	1300	89.92	22.5	100	85	1200	82.91		100	79	800 76.37
4816	080776	23040	200	191	1500	89.80				1200	82.91				800 76.37
4816	080876	23040	200	191	1500	89.80	22.5	100	92	1300	83.61		100	87	900 77.55
4981	081476	60045	50	50	1550	90.12				1300	83.61				900 77.55
4981	082676	00000	50	50	1550	90.12	22.5			1300	83.61	1.5			900 77.55
5343	082976	60031	200	185	1750	90.40				1300	83.61		50	38	950 77.47

CONTINUED NEXT FRAME.....

803

60-00520 MCNEILLY M C CLASS 2 \*\*\*\*\*ATA-CODES\*\*\*\*\*16-YARDS\*\*\*\*\*HANDICAP\*\*\*\*\*DOUBLES\*\*\*\*\*YEAR\*\*\*\*  
 RR 3 COLLEGE RD STATUS 3 R R 2000.8440 400.8100 500.7920 1974  
 TRURO N S YARDAGE 22.5 1400.8742 850.8423 600.7000 1975  
 B2N 582 PAID 1950.9066 1500.8453 1150.7817 1976  
 SHOOT CURRENT Y-T-D CURRENT Y-T-D CURRENT Y-T-D  
 REPT DATE LOC 16YDS-SHOT-BRK. SHOT--PCT. HDCP.YDS -SHOT-BRK. SHOT--PCT.-EARN DBLS-SHOT-BRK.--SHOT--PCT.  
 5548 091176 60045 200 186 1750 90.40 22.5 100 88 1400 83.92 100 76 1050 77.33  
 5559 091876 60015 1950 90.66 1400 83.92 1050 77.33  
 5559 091976 60015 1950 90.66 22.5 100 93 1500 84.53 100 87 1150 78.17

60-00525 MEISNER R M KENT CLASS 2 \*\*\*\*\*ATA-CODES\*\*\*\*\*16-YARDS\*\*\*\*\*HANDICAP\*\*\*\*\*DOUBLES\*\*\*\*\*YEAR\*\*\*\*  
 109 E PLEASANT ST STATUS 3 R R 1450.8468 700.7800 450.7177 1974  
 AMHERT YARDAGE 23.5 2050.9141 1250.8160 900.7277 1975  
 NOVA SCOTIA B4 H 1M4 PAID 3200.9268 1700.8400 1750.7971 1976  
 SHOOT CURRENT Y-T-D CURRENT Y-T-D CURRENT Y-T-D  
 REPT DATE LOC 16YDS-SHOT-BRK. SHOT--PCT. HDCP.YDS -SHOT-BRK. SHOT--PCT.-EARN DBLS-SHOT-BRK.--SHOT--PCT.  
 0592 121300 60045 100 94 100 94.00 23.5 100 68 100 68.00 100 71 100 71.00  
 0971 010176 60015 50 45 150 92.66 100 68.00 100 71.00  
 1264 031076 13040 300 283 450 93.77 100 68.00 200 75.00  
 1264 031176 13040 100 94 550 93.81 23.5 100 80 200 74.00 100 70 300 73.33  
 1264 031276 13040 200 185 750 93.46 200 74.00 300 73.33  
 1264 031376 13040 200 190 950 93.78 200 74.00 100 80 400 77.00  
 1898 040376 60045 950 93.78 23.5 100 87 300 78.33 100 83 500 78.20  
 2098 042476 60045 200 177 1150 92.86 23.5 100 77 400 78.00 500 78.20  
 2098 042476 60045 1150 92.86 23.5 100 76 500 77.60 500 78.20  
 2209 050176 60045 1150 92.86 23.5 100 82 600 78.33 100 83 600 79.00  
 2879 052876 53010 100 98 1250 93.28 23.5 100 92 700 80.28 100 77 700 78.71  
 2879 052976 53010 200 184 1450 93.10 700 80.28 700 78.71  
 2879 053076 53010 1450 93.10 23.5 100 90 800 81.50 100 77 800 78.50  
 3241 061176 26090 100 87 1550 92.70 23.5 100 84 900 81.77 100 70 900 77.55  
 3241 061276 26090 200 182 1750 92.51 900 81.77 900 77.55  
 3241 061376 26090 1750 92.51 23.5 100 87 1000 82.30 100 84 1000 78.20  
 4032 061976 60033 100 95 1850 92.64 1000 82.30 1000 78.20  
 4660 072276 42035 100 92 1950 92.61 23.0 100 87 1100 82.72 100 70 1100 77.45  
 4660 072376 42035 200 185 2150 92.60 1100 82.72 1100 77.45  
 4660 072476 42035 200 193 2350 92.93 1100 82.72 1100 77.45  
 4660 072576 42035 2350 92.93 23.0 100 89 1200 83.25 100 84 1200 78.00  
 072976 08888 2350 92.93 23.5 1200 83.25 1.0- 1200 78.00  
 4554 080676 23040 100 89 2450 92.77 23.5 100 83 1300 83.23 100 83 1300 78.38  
 4816 080776 23040 200 181 2650 92.60 1300 83.23 1300 78.38  
 4816 080876 23040 2650 92.60 23.5 100 83 1400 83.21 100 81 1400 78.57  
 4981 081476 60045 50 47 2700 92.62 1400 83.21 1400 78.57  
 5504 082276 23035 100 91 2800 92.57 23.5 100 94 1500 83.93 100 84 1500 78.93  
 082676 00000 2800 92.57 23.5 1500 83.93 1.0 1500 78.93  
 5343 082976 60031 200 181 3000 92.43 1500 83.93 50 40 1550 78.96  
 5548 091176 60045 3000 92.43 23.5 100 82 1600 83.81 100 81 1650 79.09  
 5559 091876 60015 200 193 3200 92.68 1600 83.81 1650 79.09  
 5559 091976 60015 3200 92.68 23.5 100 87 1700 84.00 100 90 1750 79.71

60-00527 MEISTER, EUGENE CLASS 2 \*\*\*\*\*ATA-CODES\*\*\*\*\*16-YARDS\*\*\*\*\*HANDICAP\*\*\*\*\*DOUBLES\*\*\*\*\*YEAR\*\*\*\*  
 BOX 146 STATUS 4 50.6800 1974  
 KINGSTON CO., N.S. YARDAGE 22.0 1975  
 BOPIRO PAID 1976  
 SHOOT CURRENT Y-T-D CURRENT Y-T-D CURRENT Y-T-D  
 REPT DATE LOC 16YDS-SHOT-BRK. SHOT--PCT. HDCP.YDS -SHOT-BRK. SHOT--PCT.-EARN DBLS-SHOT-BRK.--SHOT--PCT.  
 2185 041676 60015 50 34 50 68.00

C03

60-00532 MILLER, DAVID CLASS 2 \*\*\*\*\*ATA-CODES\*\*\*\*\*16-YARDS\*\*\*\*\*HANDICAP\*\*\*\*\*DOUBLES\*\*\*\*\*YEAR\*\*\*\*  
 BOX 363 MT PEARL STATUS 4 1974  
 NFLD, CAN YARDAGE 22.0 1975  
 300.7933 50.6800 100.5200 1976

SHOOT REPT DATE LOC	PAID	CURRENT	Y-T-D	HDCP.YDS	CURRENT	Y-T-D	EARN	DBLS	CURRENT	Y-T-D
16YDS-SHOT-BRK.	SHOT--PCT.	SHOT--PCT.	-SHOT-BRK.	SHOT--PCT.	-EARN	DBLS-SHOT-BRK.	--SHOT--PCT.			
4966 070376 60040	100	86	100	86.00						
4966 070476 60040			100	86.00	22.0	50	34	50	68.00	100 52
5033 090476 60022	100	79	200	82.50				50	68.00	100 52.00
5033 090476 60022	100	73	300	79.33				50	68.00	100 52.00

60-00533 MESSERVEY D CLASS 2 \*\*\*\*\*ATA-CODES\*\*\*\*\*16-YARDS\*\*\*\*\*HANDICAP\*\*\*\*\*DOUBLES\*\*\*\*\*YEAR\*\*\*\*  
 65 CANADA DR STATUS 4 1974  
 ST JOHNS NFLD YARDAGE 23.0 1975  
 100.7600 50.7400 1976  
 300.8200 125.7920 100.6200

SHOOT REPT DATE LOC	PAID	CURRENT	Y-T-D	HDCP.YDS	CURRENT	Y-T-D	EARN	DBLS	CURRENT	Y-T-D
16YDS-SHOT-BRK.	SHOT--PCT.	SHOT--PCT.	-SHOT-BRK.	SHOT--PCT.	-EARN	DBLS-SHOT-BRK.	--SHOT--PCT.			
5558 092676 60022			100	62				100	62	100 62.00

60-00534 MILNE G G CLASS 2 \*\*\*\*\*ATA-CODES\*\*\*\*\*16-YARDS\*\*\*\*\*HANDICAP\*\*\*\*\*DOUBLES\*\*\*\*\*YEAR\*\*\*\*  
 204 SKYERIDGE AVE STATUS 4 1974  
 LOWER SACKVILLE YARDAGE 22.0 1975  
 NOVA SCOTIA CA N 84C PAID 50.4400 1976

SHOOT REPT DATE LOC	PAID	CURRENT	Y-T-D	HDCP.YDS	CURRENT	Y-T-D	EARN	DBLS	CURRENT	Y-T-D
16YDS-SHOT-BRK.	SHOT--PCT.	SHOT--PCT.	-SHOT-BRK.	SHOT--PCT.	-EARN	DBLS-SHOT-BRK.	--SHOT--PCT.			
0971 010176 60015	50	22	50	44.00						

60-00535 MILLER DR J E HARRIS CLASS 2 \*\*\*\*\*ATA-CODES\*\*\*\*\*16-YARDS\*\*\*\*\*HANDICAP\*\*\*\*\*DOUBLES\*\*\*\*\*YEAR\*\*\*\*  
 596 YOUNG AVE STATUS 1 \* \* \* 400.8800 100.5600 100.4800 1974  
 HALIFAX NOVA SCOTIA YARDAGE 20.0 100.6900 1975  
 50.9200 1976

SHOOT REPT DATE LOC	PAID	CURRENT	Y-T-D	HDCP.YDS	CURRENT	Y-T-D	EARN	DBLS	CURRENT	Y-T-D
16YDS-SHOT-BRK.	SHOT--PCT.	SHOT--PCT.	-SHOT-BRK.	SHOT--PCT.	-EARN	DBLS-SHOT-BRK.	--SHOT--PCT.			
2185 041676 60015	50	46	50	92.00						

60-00584 MORRELL WILLARD P CLASS 2 \*\*\*\*\*ATA-CODES\*\*\*\*\*16-YARDS\*\*\*\*\*HANDICAP\*\*\*\*\*DOUBLES\*\*\*\*\*YEAR\*\*\*\*  
 1 BURNS ST STATUS 4 200.8600 1974  
 PK DALE PR ED ISL YARDAGE 22.0 250.8520 100.6900 100.7200 1975  
 CLASKO PAID 450.9111 100.8800 100.8000 1976

SHOOT REPT DATE LOC	PAID	CURRENT	Y-T-D	HDCP.YDS	CURRENT	Y-T-D	EARN	DBLS	CURRENT	Y-T-D
16YDS-SHOT-BRK.	SHOT--PCT.	SHOT--PCT.	-SHOT-BRK.	SHOT--PCT.	-EARN	DBLS-SHOT-BRK.	--SHOT--PCT.			
2745 050976 60035	100	86	100	86.00						
4032 061976 60033	100	86	200	86.00						
4981 081476 60045	50	47	250	87.60						
5559 091876 60015	200	191	450	91.11						
5559 091976 60015			450	91.11	21.0	100	88	100	88.00	100 80 100 80.00

60-00588 MAUGLE, RAYMOND CLASS 2 \*\*\*\*\*ATA-CODES\*\*\*\*\*16-YARDS\*\*\*\*\*HANDICAP\*\*\*\*\*DOUBLES\*\*\*\*\*YEAR\*\*\*\*  
 EASTERN PASSAGE STATUS 4 550.7181 1974  
 HALIFAX, NOVA SCOTIA YARDAGE 22.0 1975  
 550.7181 1976

SHOOT REPT DATE LOC	PAID	CURRENT	Y-T-D	HDCP.YDS	CURRENT	Y-T-D	EARN	DBLS	CURRENT	Y-T-D
16YDS-SHOT-BRK.	SHOT--PCT.	SHOT--PCT.	-SHOT-BRK.	SHOT--PCT.	-EARN	DBLS-SHOT-BRK.	--SHOT--PCT.			
2183 022176 60015	200	134	200	67.00						
2184 031476 60015	100	68	300	67.33						
2185 041676 60015	50	33	350	67.14						
5559 091876 60015	200	160	550	71.81						

D03

D03

60-00590 MURPHY, BASIL  
9 A BRADBURY PL  
ST JOHNS NFLD

CLASS 2 \*\*\*\*\*ATA-CODES\*\*\*\*\*16-YARDS\*\*\*\*\*HANDICAP\*\*\*\*\*DOUBLES\*\*\*\*\*YEAR\*\*\*\*  
STATUS 4  
YARDAGE 22.0

			PAID		CURRENT		Y-T-D		500.8080		200.6350		CURRENT		Y-T-D					
SHOOT	REPT	DATE	LOC	16YDS	SHOT	BRK.	SHOT	--PCT.	HDCP.	YDS	SHOT	BRK.	SHOT	--PCT.	-EARN	DBLS	SHOT	BRK.	--SHOT	--PCT.
	4966	070376	60040	100	80		100	80.00												
	4966	070476	60040				100	80.00	22.0	50	28		50	56.00						
	4861	082176	60022	100	78		200	79.00					50	56.00						
	4861	082276	60022				200	79.00	22.0	50	39		100	67.00						
	5033	090476	60022	100	75		300	77.66					100	67.00						
	5033	090476	60022	100	89		400	80.50					100	67.00						
	5033	090676	60022				400	80.50	22.0	100	60		200	63.50						
	5558	092676	60022	100	82		500	80.80					200	63.50						

60-00593 MURPHY, LEONARD  
SITE D BOX 12 PRTUG  
PORTUGAL COVE, NFLD

CLASS 2 \*\*\*\*\*ATA-CODES\*\*\*\*\*16-YARDS\*\*\*\*\*HANDICAP\*\*\*\*\*DOUBLES\*\*\*\*\*YEAR\*\*\*\*  
STATUS 4  
YARDAGE 22.0

			PAID		CURRENT		Y-T-D		300.6666		50.4000		CURRENT		Y-T-D					
SHOOT	REPT	DATE	LOC	16YDS	SHOT	BRK.	SHOT	--PCT.	HDCP.	YDS	SHOT	BRK.	SHOT	--PCT.	-EARN	DBLS	SHOT	BRK.	--SHOT	--PCT.
	4966	070376	60040	100	71		100	71.00												
	4966	070476	60040				100	71.00	22.0	50	20		50	40.00						
	5033	090476	60022	100	64		200	67.50					50	40.00						
	5033	090476	60022	100	65		300	66.66					50	40.00						

60-00596 NELSON PHILIP G  
BOX 164 EASTERN PAS  
HALIFAX N S

CLASS 2 \*\*\*\*\*ATA-CODES\*\*\*\*\*16-YARDS\*\*\*\*\*HANDICAP\*\*\*\*\*DOUBLES\*\*\*\*\*YEAR\*\*\*\*  
STATUS 4  
YARDAGE 22.0

			PAID		CURRENT		Y-T-D		100.7900		CURRENT		Y-T-D		CURRENT		Y-T-D			
SHOOT	REPT	DATE	LOC	16YDS	SHOT	BRK.	SHOT	--PCT.	HDCP.	YDS	SHOT	BRK.	SHOT	--PCT.	-EARN	DBLS	SHOT	BRK.	--SHOT	--PCT.
	0608	112300	60015	100	79		100	79.00												

60-00605 NIGHTINGALE R C  
33 FIRST ST  
MT PEARL  
NEW FOUNDLAND

CLASS 2 \*\*\*\*\*ATA-CODES\*\*\*\*\*16-YARDS\*\*\*\*\*HANDICAP\*\*\*\*\*DOUBLES\*\*\*\*\*YEAR\*\*\*\*  
STATUS 4  
YARDAGE 22.0

			PAID		CURRENT		Y-T-D		100.6500		50.4800		CURRENT		Y-T-D					
SHOOT	REPT	DATE	LOC	16YDS	SHOT	BRK.	SHOT	--PCT.	HDCP.	YDS	SHOT	BRK.	SHOT	--PCT.	-EARN	DBLS	SHOT	BRK.	--SHOT	--PCT.
	4966	070376	60040	100	70		100	70.00												
	4861	082176	60022	100	73		200	71.50												
	4861	082276	60022				200	71.50	22.0	50	26		50	52.00			50	20	50	40.00
	5558	092676	60022	100	83		300	75.33	22.0	50	31		100	57.00			100	52	150	48.00

60-00607 NOBLE, TONY  
NIPPERS HARBOUR  
NFLD, NS

CLASS 2 \*\*\*\*\*ATA-CODES\*\*\*\*\*16-YARDS\*\*\*\*\*HANDICAP\*\*\*\*\*DOUBLES\*\*\*\*\*YEAR\*\*\*\*  
STATUS 4  
YARDAGE 22.0

			PAID		CURRENT		Y-T-D		200.8600		100.5100		100.6500		CURRENT		Y-T-D			
SHOOT	REPT	DATE	LOC	16YDS	SHOT	BRK.	SHOT	--PCT.	HDCP.	YDS	SHOT	BRK.	SHOT	--PCT.	-EARN	DBLS	SHOT	BRK.	--SHOT	--PCT.
	5033	090476	60022	100	81		100	81.00												
	5033	090476	60022	100	91		200	86.00												
	5033	090576	60022				200	86.00												
	5033	090676	60022				200	86.00	22.0	100	51		100	51.00			100	65	100	65.00

E03

60-00610 OAKLEY GARY R CLASS 2 \*\*\*\*\*ATA-CODES\*\*\*\*\*16-YARDS\*\*\*\*\*HANDICAP\*\*\*\*\*DOUBLES\*\*\*\*\*YEAR\*\*\*\*  
 70 CARPASTEN RD STATUS 4 1974  
 ST JOHNS NFLD YARDAGE 22.0 100.7600 50.2400 100.7400 1975  
 PAID 200.6900 50.6200 100.6700 1976  
 SHOOT CURRENT Y-T-D CURRENT Y-T-D  
 REPT DATE LOC 16YDS-SHOT-BRK. SHOT--PCT. HDCP.YDS -SHOT-BRK. SHOT--PCT.-EARN DBLS-SHOT-BRK.--SHOT--PCT.  
 4966 070376 60040 100 68 100 68.00  
 4966 070476 60040 100 68 100 68.00 22.0 50 31 50 62.00 100 67 100 67.00  
 5033 090476 60022 100 70 200 69.00 50 62.00 100 67 100 67.00

60-00615 OBRIEN ANGUS J CLASS 2 \*\*\*\*\*ATA-CODES\*\*\*\*\*16-YARDS\*\*\*\*\*HANDICAP\*\*\*\*\*DOUBLES\*\*\*\*\*YEAR\*\*\*\*  
 N STATUS 3 1974  
 BAY BULLS NFLD YARDAGE 20.0 300.9266 150.7200 300.7466 1975  
 AORICO PAID 600.9016 200.7300 400.7550 1976  
 SHOOT CURRENT Y-T-D CURRENT Y-T-D  
 REPT DATE LOC 16YDS-SHOT-BRK. SHOT--PCT. HDCP.YDS -SHOT-BRK. SHOT--PCT.-EARN DBLS-SHOT-BRK.--SHOT--PCT.  
 4966 070376 60040 100 88 100 88.00  
 4966 070476 60040 100 88 100 88.00 22.0 50 42 50 84.00 100 80 100 80.00  
 4861 082176 60022 100 91 200 89.50 50 84.00 100 80.00  
 4861 082276 60022 100 91 200 89.50 22.0 50 41 100 83.00 50 37 150 78.00  
 5033 090476 60022 100 93 300 90.66 100 83.00 150 78.00  
 5033 090476 60022 100 85 400 89.25 100 83.00 150 78.00  
 5033 090576 60022 400 89.25 100 83.00 100 69 250 74.40  
 5033 090676 60022 400 89.25 200 76.00 250 74.40  
 0000 092176 07777 400 89.25 22.0 100 69 200 76.00 250 74.40  
 5558 092676 60022 100 75 500 86.40 22.0 200 76.00 2.0- 250 74.40

60-00623 OSBORNE, BRIAN C CLASS 2 \*\*\*\*\*ATA-CODES\*\*\*\*\*16-YARDS\*\*\*\*\*HANDICAP\*\*\*\*\*DOUBLES\*\*\*\*\*YEAR\*\*\*\*  
 BOX 63/EAST.PASSAGE STATUS 4 1974  
 HALIFAX CTY, NS YARDAGE 22.0 100.8100 100.5400 1976  
 PAID  
 SHOOT CURRENT Y-T-D CURRENT Y-T-D  
 REPT DATE LOC 16YDS-SHOT-BRK. SHOT--PCT. HDCP.YDS -SHOT-BRK. SHOT--PCT.-EARN DBLS-SHOT-BRK.--SHOT--PCT.  
 5559 091976 60015 21.0 100 81 100 81.00 100 54 100 54.00

60-00624 ORMISTON ARTHUR DR CLASS 2 \*\*\*\*\*ATA-CODES\*\*\*\*\*16-YARDS\*\*\*\*\*HANDICAP\*\*\*\*\*DOUBLES\*\*\*\*\*YEAR\*\*\*\*  
 182 HIGH ST STATUS 4 \* \* \* \* 175.7200 1974  
 SYDNEY NOVA SCOTIA YARDAGE 22.0 300.5933 50.4800 1975  
 175.6342 50.5200 1976  
 SHOOT CURRENT Y-T-D CURRENT Y-T-D  
 REPT DATE LOC 16YDS-SHOT-BRK. SHOT--PCT. HDCP.YDS -SHOT-BRK. SHOT--PCT.-EARN DBLS-SHOT-BRK.--SHOT--PCT.  
 3288 061276 60010 75 34 75 45.33  
 4980 082876 60010 100 77 175 63.42 50 26 50 52.00

60-00627 PARSONS, LEN CLASS 2 \*\*\*\*\*ATA-CODES\*\*\*\*\*16-YARDS\*\*\*\*\*HANDICAP\*\*\*\*\*DOUBLES\*\*\*\*\*YEAR\*\*\*\*  
 DAVE'S RD STATUS 4 1974  
 LG POND MANVELS NFLD YARDAGE 22.0 200.7700 50.6800 1976  
 PAID  
 SHOOT CURRENT Y-T-D CURRENT Y-T-D  
 REPT DATE LOC 16YDS-SHOT-BRK. SHOT--PCT. HDCP.YDS -SHOT-BRK. SHOT--PCT.-EARN DBLS-SHOT-BRK.--SHOT--PCT.  
 4966 070376 60040 100 76 100 76.00  
 4966 070476 60040 100 76 100 76.00 22.0 50 34 50 68.00  
 5558 092676 60022 100 78 200 77.00 50 68.00

60-00628 PARSONS GEORGE CLASS 2 \*\*\*\*\*ATA-CODES\*\*\*\*\*16-YARDS\*\*\*\*\*HANDICAP\*\*\*\*\*DOUBLES\*\*\*\*\*YEAR\*\*\*\*  
 26 CONNERS STATUS 4 400.6200 100.5600 100.6000 1974  
 ST JOHNS NFLD YARDAGE 22.0 300.7700 75.5200 200.5750 1975  
 PAID 500.7500 150.5800 250.5480 1976  
 SHOOT CURRENT Y-T-D CURRENT Y-T-D  
 REPT DATE LOC 16YDS-SHOT-BRK. SHOT--PCT. HDCP.YDS -SHOT-BRK. SHOT--PCT.-EARN DBLS-SHOT-BRK.--SHOT--PCT.  
 4966 070376 60040 100 70 100 70.00  
 CONTINUED NEXT FRAME.....

F03

F03

60-00628 PARSONS GEORGE CLASS 2 \*\*\*\*\*ATA-CODES\*\*\*\*\*16-YARDS\*\*\*\*\*HANDICAP\*\*\*\*\*DOUBLES\*\*\*\*\*YEAR\*\*\*\*  
 26 CONNERS STATUS 4 400.6200 100.5600 100.6000 1974  
 ST JOHNS NFLD YARDAGE 22.0 300.7700 75.5200 200.5750 1975  
 PAID 500.7500 150.5800 250.5480 1976

SHOOT REPT	DATE	LOC	16YDS-SHOT-BRK.	CURRENT	Y-T-D	SHOT--PCT.	HDCP.	YDS	-SHOT-BRK.	SHOT--PCT.	-EARN	DBLS-SHOT-BRK.	--SHOT--PCT.			
4366	070476	60040				100	70.00	22.0	50	25	50	50.00	100	40	100	40.00
4861	082176	60022	100	88		200	79.00				50	50.00			100	40.00
4861	082276	60022				200	79.00	22.0	50	31	100	56.00	50	33	150	48.66
5033	090476	60022	100	69		300	75.66				100	56.00			150	48.66
5033	090476	60022	100	67		400	73.50				100	56.00			150	48.66
5558	092676	60022	100	81		500	75.00	22.0	50	31	150	58.00	100	64	250	54.80

60-00631 PARSONS C JR CLASS 2 \*\*\*\*\*ATA-CODES\*\*\*\*\*16-YARDS\*\*\*\*\*HANDICAP\*\*\*\*\*DOUBLES\*\*\*\*\*YEAR\*\*\*\*  
 40 WISHINGWELL RD STATUS 4 S 200.6900 150.7733 150.6400 1974  
 ST JOHNS NFLD CAN YARDAGE 22.0 400.8250 1975  
 A181G5 PAID 150.6400 1976

SHOOT REPT	DATE	LOC	16YDS-SHOT-BRK.	CURRENT	Y-T-D	SHOT--PCT.	HDCP.	YDS	-SHOT-BRK.	SHOT--PCT.	-EARN	DBLS-SHOT-BRK.	--SHOT--PCT.			
4966	070376	60040	100	78		100	78.00									
4966	070476	60040				100	78.00	20.0	50	38	50	76.00				
4861	082176	60022	100	80		200	79.00				50	76.00				
4861	082276	60022				200	79.00				50	76.00	50	34	50	68.00
5033	090476	60022	100	84		300	80.66				50	76.00			50	68.00
5033	090576	60022				300	80.66				50	76.00	100	62	150	64.00
5033	090676	60022				300	80.66	20.0	100	78	150	77.33			150	64.00
5558	092676	60022	100	88		400	82.50				150	77.33			150	64.00

60-00632 PARSONS C SR CLASS 2 \*\*\*\*\*ATA-CODES\*\*\*\*\*16-YARDS\*\*\*\*\*HANDICAP\*\*\*\*\*DOUBLES\*\*\*\*\*YEAR\*\*\*\*  
 40 WISHINGWELL LN STATUS 4 200.5100 500.6440 1974  
 ST JOHNS NFLD YARDAGE 22.0 1975  
 A181G5 PAID 1976

SHOOT REPT	DATE	LOC	16YDS-SHOT-BRK.	CURRENT	Y-T-D	SHOT--PCT.	HDCP.	YDS	-SHOT-BRK.	SHOT--PCT.	-EARN	DBLS-SHOT-BRK.	--SHOT--PCT.
4861	082176	60022	100	68		100	68.00						
5033	090476	60022	100	50		200	59.00						
5033	090476	60022	100	53		300	57.00						
5559	091876	60015	200	151		500	64.40						

60-00634 PARSONS, GEORGE M CLASS 2 \*\*\*\*\*ATA-CODES\*\*\*\*\*16-YARDS\*\*\*\*\*HANDICAP\*\*\*\*\*DOUBLES\*\*\*\*\*YEAR\*\*\*\*  
 CHAMBERLAINS STATUS 4 300.6566 100.5200 1974  
 NFLD, CAN YARDAGE 22.0 1975  
 PAID 1976

SHOOT REPT	DATE	LOC	16YDS-SHOT-BRK.	CURRENT	Y-T-D	SHOT--PCT.	HDCP.	YDS	-SHOT-BRK.	SHOT--PCT.	-EARN	DBLS-SHOT-BRK.	--SHOT--PCT.
5033	090476	60022	100	75		100	75.00						
5033	090476	60022	100	60		200	67.50						
5033	090476	60022	100	62		300	65.66						
5033	090676	60022				300	65.66	18.0	100	52	100	52.00	

60-00635 PARTRIDGE HAROLD E CLASS 2 \*\*\*\*\*ATA-CODES\*\*\*\*\*16-YARDS\*\*\*\*\*HANDICAP\*\*\*\*\*DOUBLES\*\*\*\*\*YEAR\*\*\*\*  
 206 CHANDLER DR STATUS 4 250.7880 100.6600 100.6400 1974  
 SACKVILLE N S YARDAGE 22.0 1975  
 PAID 1976

SHOOT REPT	DATE	LOC	16YDS-SHOT-BRK.	CURRENT	Y-T-D	SHOT--PCT.	HDCP.	YDS	-SHOT-BRK.	SHOT--PCT.	-EARN	DBLS-SHOT-BRK.	--SHOT--PCT.			
0608	112300	60015	100	78		100	78.00									
0592	121300	60045	100	80		200	79.00									
2209	050176	60045				200	79.00	22.0	100	66	100	66.00	100	64	100	64.00
4981	081476	60045	50	39		250	78.80				100	66.00			100	64.00

F03

G03

60-00637 PAUL M DAVE CLASS 2 \*\*\*\*\*ATA-CODES\*\*\*\*\*16-YARDS\*\*\*\*\*HANDICAP\*\*\*\*\*DOUBLES\*\*\*\*\*YEAR\*\*\*\*  
 SACKVILLE NB STATUS 4 1974  
 YARDAGE 22.0 1975  
 PAID 200.9200 1976  
 SHOOT CURRENT Y-T-D CURRENT Y-T-D  
 REPT DATE LOC 16YDS-SHOT-BRK. SHOT--PCT. HDCP.YDS -SHOT-BRK. SHOT--PCT.-EARN DBLS-SHOT-BRK.--SHOT--PCT.  
 5343 082976 60031 200 184 200 92.00

60-00643 PETHICK, DALE CLASS 2 \*\*\*\*\*ATA-CODES\*\*\*\*\*16-YARDS\*\*\*\*\*HANDICAP\*\*\*\*\*DOUBLES\*\*\*\*\*YEAR\*\*\*\*  
 NOVA SCOTIA STATUS 4 1974  
 YARDAGE 22.0 1975  
 200.7300 1976  
 SHOOT CURRENT Y-T-D CURRENT Y-T-D  
 REPT DATE LOC 16YDS-SHOT-BRK. SHOT--PCT. HDCP.YDS -SHOT-BRK. SHOT--PCT.-EARN DBLS-SHOT-BRK.--SHOT--PCT.  
 2183 022176 60015 200 146 200 73.00

60-00652 PRICE, THOMAS CLASS 2 \*\*\*\*\*ATA-CODES\*\*\*\*\*16-YARDS\*\*\*\*\*HANDICAP\*\*\*\*\*DOUBLES\*\*\*\*\*YEAR\*\*\*\*  
 PO BOX 382 STATUS 4 1974  
 GOULDS, NFLD, CA YARDAGE 22.0 1975  
 PAID 200.5950 1976  
 SHOOT CURRENT Y-T-D CURRENT Y-T-D  
 REPT DATE LOC 16YDS-SHOT-BRK. SHOT--PCT. HDCP.YDS -SHOT-BRK. SHOT--PCT.-EARN DBLS-SHOT-BRK.--SHOT--PCT.  
 5033 090476 60022 100 67 100 67.00  
 5033 090476 60022 100 52 200 59.50

60-00653 PITTS ARTHUR J CLASS 2 \*\*\*\*\*ATA-CODES\*\*\*\*\*16-YARDS\*\*\*\*\*HANDICAP\*\*\*\*\*DOUBLES\*\*\*\*\*YEAR\*\*\*\*  
 HALIFAX COUNTY STATUS 4 \* \* \* \* 350.7857 1974  
 E PASSAGE NO SCOTIA YARDAGE 22.0 200.7550 1975  
 100.8300 1976  
 SHOOT CURRENT Y-T-D CURRENT Y-T-D  
 REPT DATE LOC 16YDS-SHOT-BRK. SHOT--PCT. HDCP.YDS -SHOT-BRK. SHOT--PCT.-EARN DBLS-SHOT-BRK.--SHOT--PCT.  
 2745 050976 60035 100 83 100 83.00

60-00654 POWER, RONALD CLASS 2 \*\*\*\*\*ATA-CODES\*\*\*\*\*16-YARDS\*\*\*\*\*HANDICAP\*\*\*\*\*DOUBLES\*\*\*\*\*YEAR\*\*\*\*  
 55 BRAZIL STATUS 4 1974  
 ST. JOHN'S, NFLD, CA YARDAGE 22.0 1975  
 PAID 200.3100 1976  
 SHOOT CURRENT Y-T-D CURRENT Y-T-D  
 REPT DATE LOC 16YDS-SHOT-BRK. SHOT--PCT. HDCP.YDS -SHOT-BRK. SHOT--PCT.-EARN DBLS-SHOT-BRK.--SHOT--PCT.  
 5033 090476 60022 100 38 100 38.00  
 5033 090476 60022 100 64 200 51.00

60-00655 PRATT, DOUGLAS JR CLASS 2 \*\*\*\*\*ATA-CODES\*\*\*\*\*16-YARDS\*\*\*\*\*HANDICAP\*\*\*\*\*DOUBLES\*\*\*\*\*YEAR\*\*\*\*  
 10 WATERFORD AVE STATUS 4 J 1974  
 ST. JOHNS, NEWFOUNDLND YARDAGE 22.0 1975  
 PAID 500.8720 350.8028 300.7366 1976  
 SHOOT CURRENT Y-T-D CURRENT Y-T-D  
 REPT DATE LOC 16YDS-SHOT-BRK. SHOT--PCT. HDCP.YDS -SHOT-BRK. SHOT--PCT.-EARN DBLS-SHOT-BRK.--SHOT--PCT.  
 4401 070176 42035 100 72 100 92.00 23.0 100 79 100 79.00  
 4401 070276 42035 100 92 200 92.00 23.0 100 85 200 82.00  
 4401 070376 42035 100 83 300 89.00 200 82.00 100 77 200 73.00  
 4401 070476 42035 100 83 400 87.50 23.0 100 74 300 79.33 200 73.00  
 5558 092676 60022 100 86 500 87.20 20.0 50 43 350 80.28 100 75 300 73.66

60-00656 PRATT, C.C. CLASS 2 \*\*\*\*\*ATA-CODES\*\*\*\*\*16-YARDS\*\*\*\*\*HANDICAP\*\*\*\*\*DOUBLES\*\*\*\*\*YEAR\*\*\*\*  
 10 WATERFORD AVE STATUS 4 1974  
 ST. JOHNS, NEWFOUNDLND YARDAGE 22.0 1975  
 PAID 400.8300 250.7040 200.5450 1976  
 SHOOT CURRENT Y-T-D CURRENT Y-T-D  
 REPT DATE LOC 16YDS-SHOT-BRK. SHOT--PCT. HDCP.YDS -SHOT-BRK. SHOT--PCT.-EARN DBLS-SHOT-BRK.--SHOT--PCT.  
 4401 070276 42035 100 89 100 89.00 23.0 100 70 100 70.00  
 CONTINUED NEXT FRAME.....

H03



H03

60-00656 PRATT, C.C.  
10 WATERFORD AVE  
ST. JOHNS, NEWFOUNDLND

CLASS 2 \*\*\*\*\*ATA-CODES\*\*\*\*\*16-YARDS\*\*\*\*\*HANDICAP\*\*\*\*\*DOUBLES\*\*\*\*\*YEAR\*\*\*\*  
STATUS 4  
YARDAGE 22.0

			PAID		CURRENT		Y-T-D		400.8300		250.7040		200.5450		1974		1975		1976	
SHOOT	REPT	DATE	LOC	16YDS	SHOT	BRK.	SHOT	--PCT.	HDCP.	YDS	SHOT	BRK.	SHOT	--PCT.	-EARN	DBLS	SHOT	BRK.	SHOT	--PCT.
	4401	070376	42035	100	84		200	86.50			100	70.00				100	51	100	51.00	
	4401	070476	42035	100	78		300	83.66	23.0	100	72	200	71.00					100	51.00	
	5558	092676	60022	100	81		400	83.00	22.0	50	34	250	70.40			100	58	200	54.50	

60-00658 RHYNO JAMES  
5 A KENWOOD DR  
DARTMOUTH N S

CLASS 2 \*\*\*\*\*ATA-CODES\*\*\*\*\*16-YARDS\*\*\*\*\*HANDICAP\*\*\*\*\*DOUBLES\*\*\*\*\*YEAR\*\*\*\*  
STATUS 3  
YARDAGE 20.0

			PAID		CURRENT		Y-T-D		700.7614		150.5800		150.5200		1974		1975		1976	
SHOOT	REPT	DATE	LOC	16YDS	SHOT	BRK.	SHOT	--PCT.	HDCP.	YDS	SHOT	BRK.	SHOT	--PCT.	-EARN	DBLS	SHOT	BRK.	SHOT	--PCT.
	0582	092800	60035	100	86		100	86.00								100	38	100	38.00	
	0592	121300	60045	100	68		200	77.00										100	38.00	
	0971	010176	60015	50	43		250	78.80										100	38.00	
	2183	022176	60015	200	168		450	81.11										100	38.00	
	1406	030676	60045				450	81.11	22.0	100	51	100	51.00			100	77	200	57.50	
	2184	031476	60015	100	84		550	81.63										200	57.50	
	1898	040376	60045				550	81.63	22.0	100	41	200	46.00			100	53	300	56.00	
	2185	041676	60015	50	39		600	81.33										300	56.00	
	2209	050176	60045				600	81.33	22.0	100	47	300	46.33			100	38	400	51.50	
	4032	061976	60033	100	82		700	81.42										400	51.50	
	4981	081476	60045	50	46		750	82.13										400	51.50	
	5343	082976	60031	200	169		950	82.63								50	30	450	52.44	
	5559	091876	60015	200	181		1150	84.00										450	52.44	
	5559	091976	60015				1150	84.00	21.0	100	67	400	51.50			100	65	550	54.72	
	0000	102276	07777				1150	84.00	22.0			400	51.50	2.0-				550	54.72	

60-00659 RAMSCAR VINCENT DR  
PO BOX 2070  
STELLARTON N S CAN  
BOKISO

CLASS 2 \*\*\*\*\*ATA-CODES\*\*\*\*\*16-YARDS\*\*\*\*\*HANDICAP\*\*\*\*\*DOUBLES\*\*\*\*\*YEAR\*\*\*\*  
STATUS 4  
YARDAGE 22.0

			PAID		CURRENT		Y-T-D		375.7093		100.6000		100.6300		1974		1975		1976	
SHOOT	REPT	DATE	LOC	16YDS	SHOT	BRK.	SHOT	--PCT.	HDCP.	YDS	SHOT	BRK.	SHOT	--PCT.	-EARN	DBLS	SHOT	BRK.	SHOT	--PCT.
	0582	092800	60035	100	78		100	78.00												
	2185	041676	60015	50	41		150	79.33												
	2745	050976	60035	100	71		250	76.00												

60-00661 RITACCO BOB  
45 LONGMORTH AVE  
TRURO NOVA SCOTIA  
B2N3E7

CLASS 2 \*\*\*\*\*ATA-CODES\*\*\*\*\*16-YARDS\*\*\*\*\*HANDICAP\*\*\*\*\*DOUBLES\*\*\*\*\*YEAR\*\*\*\*  
STATUS 3  
YARDAGE 21.0

			PAID		CURRENT		Y-T-D		600.6283		200.5850		150.5400		1974		1975		1976	
SHOOT	REPT	DATE	LOC	16YDS	SHOT	BRK.	SHOT	--PCT.	HDCP.	YDS	SHOT	BRK.	SHOT	--PCT.	-EARN	DBLS	SHOT	BRK.	SHOT	--PCT.
	1898	040376	60045				22.0	100	52	100	52.00					100	43	100	43.00	
	2185	041676	60015	50	43		50	86.00										100	43.00	
	2098	042476	60045	200	152		250	78.00	22.0	100	41	200	46.50					100	43.00	
	2098	042476	60045				250	78.00	22.0	100	54	300	49.00					100	43.00	
	2209	050176	60045				250	78.00	22.0	100	62	400	52.25			100	64	200	53.50	
		052776	07777				250	78.00	22.0			400	52.25	1.0-				200	53.50	
	4981	081476	60045	50	41		300	78.66										200	53.50	
	5343	082976	60031	200	163		500	79.80										200	53.50	
	5559	091876	60015	200	181		700	82.85										200	53.50	
	5559	091976	60015				700	82.85	21.0	100	80	500	57.80			100	63	300	56.66	

103

103

60-00666 RITACCO ROBERT P CLASS 2 \*\*\*\*\*ATA-CODES\*\*\*\*\*16-YARDS\*\*\*\*\*HANDICAP\*\*\*\*\*DOUBLES\*\*\*\*\*YEAR\*\*\*\*\*  
 45 LONGWORTH STATUS 3 S 350.5857 100.5300 100.5200 1974  
 TRURP N S YARDAGE 21.0 400.5975 1975  
 B2N3E7 PAID 800.7725 600.7250 600.5100 1976  
 SHOOT CURRENT Y-T-D CURRENT Y-T-D CURRENT Y-T-D  
 REPT DATE LOC 16YDS-SHOT-BRK. SHOT--PCT. HDCP.YDS -SHOT-BRK. SHOT--PCT.-EARN DBLS-SHOT-BRK. --SHOT--PCT.  
 0592 121300 60045 100 38 100 38.00  
 1406 030676 60045 100 42 200 40.00  
 1898 040376 60045 100 48 300 42.66  
 2185 041676 60015 50 44 50 88.00 22.0 100 58 100 58.00 100 48 300 42.66  
 2098 042476 60045 200 144 250 75.20 22.0 100 74 200 66.00 300 42.66  
 2098 042476 60045 250 75.20 22.0 100 71 300 67.66 300 42.66  
 2209 050176 60045 250 75.20 22.0 100 68 400 67.75 100 45 400 43.25  
 2745 050976 60035 100 69 350 73.42 400 67.75 400 43.25  
 052776 07777 350 73.42 22.0 400 67.75 1.0- 400 43.25  
 4981 081476 60045 50 47 400 76.00 400 67.75 400 43.25  
 5343 082976 60031 200 133 600 72.83 400 67.75 400 43.25  
 5548 091176 60045 600 72.83 22.0 100 77 500 69.60 100 57 500 46.00  
 5559 091876 60015 200 181 800 77.25 500 69.60 500 46.00  
 5559 091976 60015 800 77.25 21.0 100 87 600 72.50 100 76 600 51.00

60-00667 ROSS DAVID CLASS 2 \*\*\*\*\*ATA-CODES\*\*\*\*\*16-YARDS\*\*\*\*\*HANDICAP\*\*\*\*\*DOUBLES\*\*\*\*\*YEAR\*\*\*\*\*  
 34 ACADIA AVE STATUS 4 400.7975 100.7400 100.4900 1974  
 STELLARTON YARDAGE 22.0 300.8300 1975  
 NOVA SCOTIA PAID 300.8166 100.7300 1976  
 SHOOT CURRENT Y-T-D CURRENT Y-T-D CURRENT Y-T-D  
 REPT DATE LOC 16YDS-SHOT-BRK. SHOT--PCT. HDCP.YDS -SHOT-BRK. SHOT--PCT.-EARN DBLS-SHOT-BRK. --SHOT--PCT.  
 0582 092800 60035 100 73 100 73.00  
 1898 040376 60045 100 73.00 22.0 100 73 100 73.00  
 2185 041676 60015 50 44 150 78.00 100 73.00  
 4032 061976 60033 100 90 250 82.80 100 73.00  
 4981 081476 60045 50 38 300 81.66 100 73.00

60-00669 ROSS IAN S CLASS 2 \*\*\*\*\*ATA-CODES\*\*\*\*\*16-YARDS\*\*\*\*\*HANDICAP\*\*\*\*\*DOUBLES\*\*\*\*\*YEAR\*\*\*\*\*  
 34 ACADIA AVE STATUS 3 1000.7530 100.7000 200.5600 1974  
 STELLARTON YARDAGE 21.0 350.7342 1975  
 NOVA SCOTIA PAID 675.8014 400.7625 200.6100 1976  
 SHOOT CURRENT Y-T-D CURRENT Y-T-D CURRENT Y-T-D  
 REPT DATE LOC 16YDS-SHOT-BRK. SHOT--PCT. HDCP.YDS -SHOT-BRK. SHOT--PCT.-EARN DBLS-SHOT-BRK. --SHOT--PCT.  
 0582 092800 60035 100 73 100 73.00  
 1406 030676 60045 100 73.00 21.0 100 59 100 59.00 100 56 100 56.00  
 1898 040376 60045 100 73.00 21.0 100 90 200 74.50 100 56.00  
 2185 041676 60015 50 43 150 77.33 200 74.50 100 56.00  
 2745 050976 60035 100 73 250 75.60 200 74.50 100 56.00  
 3288 061276 60010 75 46 325 72.30 200 74.50 100 56.00  
 4032 061976 60033 100 80 425 74.11 200 74.50 100 56.00  
 4981 081476 60045 50 47 475 76.21 200 74.50 100 56.00  
 5548 091176 60045 475 76.21 21.0 100 81 300 76.66 100 56.00  
 5559 091876 60015 200 179 675 80.14 300 76.66 100 56.00  
 5559 091976 60015 675 80.14 21.0 100 75 400 76.25 100 66 200 61.00

60-00671 SANI FABRIZIO CLASS 2 \*\*\*\*\*ATA-CODES\*\*\*\*\*16-YARDS\*\*\*\*\*HANDICAP\*\*\*\*\*DOUBLES\*\*\*\*\*YEAR\*\*\*\*\*  
 118 SUNNYBRAE AVE STATUS 3 900.8188 300.6533 250.6040 1974  
 HALIFAX YARDAGE 21.0 350.7828 150.7066 100.6000 1975  
 B3N 2 PAID 200.7600 100.7500 1976  
 SHOOT CURRENT Y-T-D CURRENT Y-T-D CURRENT Y-T-D  
 REPT DATE LOC 16YDS-SHOT-BRK. SHOT--PCT. HDCP.YDS -SHOT-BRK. SHOT--PCT.-EARN DBLS-SHOT-BRK. --SHOT--PCT.  
 0608 112300 60015 100 78 100 78.00  
 0971 010176 60015 50 32 150 73.33  
 2185 041676 60015 50 42 200 76.00  
 5559 091976 60015 200 76.00 100 75 100 75.00

103

J03

60-00674 RUSSELL, BRAKE E  
3474 BIRCH ST  
N WATERFORD, N SCO.

CLASS 2 \*\*\*\*\*ATA-CODES\*\*\*\*\*16-YARDS\*\*\*\*\*HANDICAP\*\*\*\*\*DOUBLES\*\*\*\*\*YEAR\*\*\*\*  
STATUS 4  
YARDAGE 22.0

			PAID		CURRENT		Y-T-D		CURRENT		Y-T-D		CURRENT		Y-T-D					
SHOOT	REPT	DATE	LOC	16YDS	SHOT	BRK.	SHOT	--PCT.	HDCP.	YDS	SHOT	BRK.	SHOT	--PCT.	-EARN	DBLS	SHOT	BRK.	--SHOT	--PCT.
					75	56	75	74.66												
	3288	061276	60010		100	74	175	74.28								50	30	50	60.00	

60-00676 SAMUELSON GUS  
12 ROOSEVELT AVE  
MT PEARL Nfld

CLASS 2 \*\*\*\*\*ATA-CODES\*\*\*\*\*16-YARDS\*\*\*\*\*HANDICAP\*\*\*\*\*DOUBLES\*\*\*\*\*YEAR\*\*\*\*  
STATUS 3  
YARDAGE 22.5

			PAID		CURRENT		Y-T-D		CURRENT		Y-T-D		CURRENT		Y-T-D					
SHOOT	REPT	DATE	LOC	16YDS	SHOT	BRK.	SHOT	--PCT.	HDCP.	YDS	SHOT	BRK.	SHOT	--PCT.	-EARN	DBLS	SHOT	BRK.	--SHOT	--PCT.
	4401	070176	42035		100	86	100	86.00	22.0	100	84	100	84.00			100	63	100	63.00	
	4401	070276	42035		100	87	200	86.50	22.0	100	79	200	81.50					100	63.00	
	4401	070376	42035		100	89	300	87.33					200	81.50		100	72	200	67.50	
	4401	070476	42035		100	91	400	88.25	22.0	100	74	300	79.00					200	67.50	
	4861	082176	60022		100	88	500	88.20					300	79.00				200	67.50	
	4861	082276	60022				500	88.20	22.5	50	44	350	80.28			50	41	250	70.40	
	5033	090476	60022		100	89	600	88.33					350	80.28				250	70.40	
	5033	090476	60022		100	90	700	88.57					350	80.28				250	70.40	
	5033	090576	60022				700	88.57					350	80.28		100	68	350	69.71	
	5033	090676	60022				700	88.57	22.5	100	62	450	76.22					350	69.71	
	5559	091876	60015		200	179	900	88.77					450	76.22				350	69.71	
	5559	091976	60015				900	88.77	22.0	100	81	550	77.09			100	77	450	71.33	
	5558	092676	60022		100	86	1000	88.50	22.5	50	40	600	77.33			100	77	550	72.36	

60-00677 RILEY LARRY  
BOX 48 FRASER RD  
TIMBERLEA N S

CLASS 2 \*\*\*\*\*ATA-CODES\*\*\*\*\*16-YARDS\*\*\*\*\*HANDICAP\*\*\*\*\*DOUBLES\*\*\*\*\*YEAR\*\*\*\*  
STATUS 4  
YARDAGE

			PAID		CURRENT		Y-T-D		CURRENT		Y-T-D		CURRENT		Y-T-D					
SHOOT	REPT	DATE	LOC	16YDS	SHOT	BRK.	SHOT	--PCT.	HDCP.	YDS	SHOT	BRK.	SHOT	--PCT.	-EARN	DBLS	SHOT	BRK.	--SHOT	--PCT.
	2185	041676	60015		50	39	50	78.00												

60-00678 RAMSGAR LARRY  
PO BOX 2150  
STELLARTON N S

CLASS 2 \*\*\*\*\*ATA-CODES\*\*\*\*\*16-YARDS\*\*\*\*\*HANDICAP\*\*\*\*\*DOUBLES\*\*\*\*\*YEAR\*\*\*\*  
STATUS 4  
YARDAGE 22.0

			PAID		CURRENT		Y-T-D		CURRENT		Y-T-D		CURRENT		Y-T-D					
SHOOT	REPT	DATE	LOC	16YDS	SHOT	BRK.	SHOT	--PCT.	HDCP.	YDS	SHOT	BRK.	SHOT	--PCT.	-EARN	DBLS	SHOT	BRK.	--SHOT	--PCT.
	0582	092800	60035		100	72	100	72.00												
	2185	041676	60015		50	26	150	65.33												
	2745	050976	60035		100	79	250	70.80												

60-00679 RUNYAN, KENNETH L.  
830 GLENGARRY PL.  
FREDERICTON, NS

CLASS 2 \*\*\*\*\*ATA-CODES\*\*\*\*\*16-YARDS\*\*\*\*\*HANDICAP\*\*\*\*\*DOUBLES\*\*\*\*\*YEAR\*\*\*\*  
STATUS 4  
YARDAGE 22.0

			PAID		CURRENT		Y-T-D		CURRENT		Y-T-D		CURRENT		Y-T-D					
SHOOT	REPT	DATE	LOC	16YDS	SHOT	BRK.	SHOT	--PCT.	HDCP.	YDS	SHOT	BRK.	SHOT	--PCT.	-EARN	DBLS	SHOT	BRK.	--SHOT	--PCT.
	2209	050176	60045				22.0	100	55	100	55	100	55.00			100	18	100	18.00	

K03

K03

60-00685 SAVITZSKI KAZEMER CLASS 2 \*\*\*\*\*ATA-CODES\*\*\*\*\*16-YARDS\*\*\*\*\*HANDICAP\*\*\*\*\*DOUBLES\*\*\*\*\*YEAR\*\*\*\*  
 167 MT PLEASANT ST STATUS 4 200.4800 1974  
 SYDNEY N S CAN YARDAGE 22.0 175.6285 1975  
 BIN 263 PAID 1976  
 SHOOT CURRENT Y-T-D CURRENT Y-T-D CURRENT Y-T-D  
 REPT DATE LOC 16YDS-SHOT-BRK. SHOT--PCT. HDCP.YDS -SHOT-BRK. SHOT--PCT.-EARN DBLS-SHOT-BRK.--SHOT--PCT.  
 3288 061276 60010 75 35 75 46.66  
 4980 082876 60010 100 75 175 62.85

60-00700 SEARS WILLIAM E CLASS 2 \*\*\*\*\*ATA-CODES\*\*\*\*\*16-YARDS\*\*\*\*\*HANDICAP\*\*\*\*\*DOUBLES\*\*\*\*\*YEAR\*\*\*\*  
 232 OLD SACKVILLE STATUS 4 200.8200 100.7700 1974  
 BEDFORD YARDAGE 22.0 300.7966 150.7133 100.6600 1975  
 NOVA SCOTIA PAID 100.7400 100.7600 1976  
 SHOOT CURRENT Y-T-D CURRENT Y-T-D CURRENT Y-T-D  
 REPT DATE LOC 16YDS-SHOT-BRK. SHOT--PCT. HDCP.YDS -SHOT-BRK. SHOT--PCT.-EARN DBLS-SHOT-BRK.--SHOT--PCT.  
 0971 010176 60015 50 36 50 72.00  
 2185 041676 60015 50 38 100 74.00  
 5559 091976 60015 100 76 21.0 100 76 100 76.00

60-00703 SHEARER WILLIAM A. CLASS 2 \*\*\*\*\*ATA-CODES\*\*\*\*\*16-YARDS\*\*\*\*\*HANDICAP\*\*\*\*\*DOUBLES\*\*\*\*\*YEAR\*\*\*\*  
 41 WILLOMBEND CT. STATUS 4 200.6500 1974  
 HALIFAX, NOVA SCOTIA YARDAGE 22.0 1975  
 PAID 1976  
 SHOOT CURRENT Y-T-D CURRENT Y-T-D CURRENT Y-T-D  
 REPT DATE LOC 16YDS-SHOT-BRK. SHOT--PCT. HDCP.YDS -SHOT-BRK. SHOT--PCT.-EARN DBLS-SHOT-BRK.--SHOT--PCT.  
 2183 022176 60015 200 130 200 65.00

60-00704 SHEEHAN FRANK CLASS 2 \*\*\*\*\*ATA-CODES\*\*\*\*\*16-YARDS\*\*\*\*\*HANDICAP\*\*\*\*\*DOUBLES\*\*\*\*\*YEAR\*\*\*\*  
 BACK LINE STATUS 4 500.8300 50.7200 1974  
 GOULDS NFLD YARDAGE 22.0 1975  
 PAID 1976  
 SHOOT CURRENT Y-T-D CURRENT Y-T-D CURRENT Y-T-D  
 REPT DATE LOC 16YDS-SHOT-BRK. SHOT--PCT. HDCP.YDS -SHOT-BRK. SHOT--PCT.-EARN DBLS-SHOT-BRK.--SHOT--PCT.  
 4966 070376 60040 100 83 100 83.00  
 4966 070476 60040 100 83.00 22.0 50 36 50 72.00  
 4861 082176 60022 100 81 200 82.00 50 72.00  
 5033 090476 60022 100 82 300 82.00 50 72.00  
 5033 090476 60022 100 88 400 83.50 50 72.00  
 5558 092676 60022 100 81 500 83.00 50 72.00

60-00705 SLAUNWHITE DARRYL J CLASS 2 \*\*\*\*\*ATA-CODES\*\*\*\*\*16-YARDS\*\*\*\*\*HANDICAP\*\*\*\*\*DOUBLES\*\*\*\*\*YEAR\*\*\*\*  
 BOX 1 SITE 4 STATUS 4 100.7400 1974  
 EASTERN PASSAGE YARDAGE 22.0 450.7622 1975  
 NOVA SCOTIA 220 PAID 1976  
 SHOOT CURRENT Y-T-D CURRENT Y-T-D CURRENT Y-T-D  
 REPT DATE LOC 16YDS-SHOT-BRK. SHOT--PCT. HDCP.YDS -SHOT-BRK. SHOT--PCT.-EARN DBLS-SHOT-BRK.--SHOT--PCT.  
 0608 112300 60015 100 76 100 76.00  
 2183 022176 60015 200 151 300 75.66  
 2184 031476 60015 100 79 400 76.50  
 2185 041676 60015 50 37 450 76.22

60-00706 SIDLER ROBERT M CLASS 2 \*\*\*\*\*ATA-CODES\*\*\*\*\*16-YARDS\*\*\*\*\*HANDICAP\*\*\*\*\*DOUBLES\*\*\*\*\*YEAR\*\*\*\*  
 RR 2 SAXBY LANE STATUS 3 \*\*\*\*\* 1200.8316 200.7100 400.7200 1974  
 TRURO NOVA SCOTIA YARDAGE 22.0 500.9320 150.8266 100.8200 1975  
 PAID 900.9411 700.8357 550.8054 1976  
 SHOOT CURRENT Y-T-D CURRENT Y-T-D CURRENT Y-T-D  
 REPT DATE LOC 16YDS-SHOT-BRK. SHOT--PCT. HDCP.YDS -SHOT-BRK. SHOT--PCT.-EARN DBLS-SHOT-BRK.--SHOT--PCT.  
 1406 030676 60045 100 97 100 97.00 20.5 100 56 100 56.00 100 71 100 71.00  
 2184 031476 60015 100 97 100 97.00 100 56.00 100 71.00  
 1898 040376 60045 100 97.00 20.5 100 93 200 74.50 .5 100 82 200 76.50  
 2185 041676 60015 50 45 150 94.66 200 74.50 200 76.50  
 CONTINUED NEXT FRAME.....

L03

60-00706 SIDLER ROBERT M  
RR 2 SAXBY LANE  
TRURO NOVA SCOTIA

CLASS 2 \*\*\*\*\*ATA-CODES\*\*\*\*\*16-YARDS\*\*\*\*\*HANDICAP\*\*\*\*\*DOUBLES\*\*\*\*\*YEAR\*\*\*\*  
STATUS 3 \* \* \* \* 1200.8316 200.7100 400.7200 1974  
YARDAGE 22.0 500.9320 150.8266 100.8200 1975  
900.9411 700.8357 550.8054 1976

SHOOT REPT	DATE	LOC	PAID	CURRENT	Y-T-D	HDCP.	YDS	-SHOT-BRK.	SHOT--PCT.	-EARN	DBLS-SHOT-BRK.	--SHOT--PCT.
2098	042476	60045	200	183	350	21.0	100	86	92.85	78.33		200 76.50
2098	042476	60045			350	21.0	100	80	92.85	78.75		200 76.50
2209	050176	60045			350	21.0	100	86	92.85	80.20	.5	100 86 300 79.66
2745	050976	60035	100	85	450				91.11	80.20		300 79.66
4981	081476	60045	50	49	500				91.80	80.20		300 79.66
5343	082976	60031	200	190	700				92.71	80.20		300 79.66
5548	091176	60045			700	21.5	100	90	92.71	81.83		50 43 350 80.57
5559	091876	60015	200	198	900				94.11	81.83		100 74 450 79.11
5559	091976	60015			900	21.5	100	94	94.11	83.57	.5	100 87 550 80.54

60-00709 SMALL, A DALE  
8 HECKBERT TP  
SUMMER SIDE, P.E.I.

CLASS 2 \*\*\*\*\*ATA-CODES\*\*\*\*\*16-YARDS\*\*\*\*\*HANDICAP\*\*\*\*\*DOUBLES\*\*\*\*\*YEAR\*\*\*\*  
STATUS 4 \* \* \* \* 50.7400 1974  
YARDAGE 22.0 50.7400 1975  
1976

SHOOT REPT	DATE	LOC	PAID	CURRENT	Y-T-D	HDCP.	YDS	-SHOT-BRK.	SHOT--PCT.	-EARN	DBLS-SHOT-BRK.	--SHOT--PCT.
4981	081476	60045	50	37	50				74.00			

60-00710 SMITH ROD  
27 ARCHIBALD ST  
TRURO NOVA SCOTIA  
82N 4RS

CLASS 2 \*\*\*\*\*ATA-CODES\*\*\*\*\*16-YARDS\*\*\*\*\*HANDICAP\*\*\*\*\*DOUBLES\*\*\*\*\*YEAR\*\*\*\*  
STATUS 3 \* \* \* \* 1000.8120 100.7900 200.6700 1974  
YARDAGE 21.0 100.7600 1975  
400.9300 300.7400 300.7200 1976

SHOOT REPT	DATE	LOC	PAID	CURRENT	Y-T-D	HDCP.	YDS	-SHOT-BRK.	SHOT--PCT.	-EARN	DBLS-SHOT-BRK.	--SHOT--PCT.
0971	010176	60015	50	38	50				76.00			
1898	040376	60045			50	21.0	100	42	76.00	42.00		100 59 100 59.00
4554	080676	23040	100	96	150	21.0	100	94	89.33	60.00		100 83 200 71.00
4816	080776	23040	200	190	350				92.57	60.00		200 71.00
4816	080876	23040			350	21.0	100	86	92.57	74.00		100 74 300 72.00
4981	081476	60045	50	48	400				93.00	74.00		300 72.00

60-00712 SMITH ROBERT K  
PT MAITLAND  
YARMOUTH CO  
NOVA SCOTIA

CLASS 2 \*\*\*\*\*ATA-CODES\*\*\*\*\*16-YARDS\*\*\*\*\*HANDICAP\*\*\*\*\*DOUBLES\*\*\*\*\*YEAR\*\*\*\*  
STATUS 4 \* \* \* \* 50.8000 1974  
YARDAGE 22.0 50.8400 1975  
50.9000 1976

SHOOT REPT	DATE	LOC	PAID	CURRENT	Y-T-D	HDCP.	YDS	-SHOT-BRK.	SHOT--PCT.	-EARN	DBLS-SHOT-BRK.	--SHOT--PCT.
4981	081476	60045	50	45	50				90.00			

60-00719 STAPLETON JOHN  
BOX 184  
MARYSTOWN NFLD CAN

CLASS 2 \*\*\*\*\*ATA-CODES\*\*\*\*\*16-YARDS\*\*\*\*\*HANDICAP\*\*\*\*\*DOUBLES\*\*\*\*\*YEAR\*\*\*\*  
STATUS 4 \* \* \* \* 100.7400 1974  
YARDAGE 22.0 100.7200 1975  
1976

SHOOT REPT	DATE	LOC	PAID	CURRENT	Y-T-D	HDCP.	YDS	-SHOT-BRK.	SHOT--PCT.	-EARN	DBLS-SHOT-BRK.	--SHOT--PCT.
4966	070376	60040	100	72	100				72.00			

60-00726 STONE R E  
205 CANADA DR  
ST JOHNS NFLD CAN  
A1E4A2

CLASS 2 \*\*\*\*\*ATA-CODES\*\*\*\*\*16-YARDS\*\*\*\*\*HANDICAP\*\*\*\*\*DOUBLES\*\*\*\*\*YEAR\*\*\*\*  
STATUS 3 \* \* \* \* 350.8600 150.7733 300.6900 1974  
YARDAGE 23.0 900.8933 225.7422 1975  
300.8500 225.7777 1976

SHOOT REPT	DATE	LOC	PAID	CURRENT	Y-T-D	HDCP.	YDS	-SHOT-BRK.	SHOT--PCT.	-EARN	DBLS-SHOT-BRK.	--SHOT--PCT.
4401	070176	42035	100	92	100	23.0	100	85	92.00	85.00		
4401	070276	42035			100	23.0	100	75	92.00	80.00		

CONTINUED NEXT FRAME.....

N03

60-00726 STONE R E CLASS 2 \*\*\*\*\*ATA-CODES\*\*\*\*\*16-YARDS\*\*\*\*\*HANDICAP\*\*\*\*\*DOUBLES\*\*\*\*\*YEAR\*\*\*\*  
 205 CANADA DR STATUS 3 350.8600 150.7733 300.6900 1974  
 ST JOHNS NFLD CAN YARDAGE 23.0 900.8933 225.7422 1975  
 A1EWA2 PAID 300.8500 225.7777 1976  
 SHOOT CURRENT Y-T-D CURRENT Y-T-D CURRENT Y-T-D  
 REPT DATE LOC 16YDS-SHOT-BRK. SHOT--PCT. HDCP.YDS -SHOT-BRK. SHOT--PCT.-EARN DBLS-SHOT-BRK.--SHOT--PCT.  
 4401 070376 42035 100 85 200 88.50 200 80.00  
 4401 070476 42035 100 78 300 85.00 23.0 25 15 225 77.77

60-00770 THOMAS IVAN CLASS 2 \*\*\*\*\*ATA-CODES\*\*\*\*\*16-YARDS\*\*\*\*\*HANDICAP\*\*\*\*\*DOUBLES\*\*\*\*\*YEAR\*\*\*\*  
 RR 4 GOODWIN DR STATUS 4 \* \* \* \* 50.9400 1974  
 YARMOUTH CO YARDAGE 22.0 50.9400 1975  
 NOVA SCOTIA PAID 150.5200 1976  
 SHOOT CURRENT Y-T-D CURRENT Y-T-D CURRENT Y-T-D  
 REPT DATE LOC 16YDS-SHOT-BRK. SHOT--PCT. HDCP.YDS -SHOT-BRK. SHOT--PCT.-EARN DBLS-SHOT-BRK.--SHOT--PCT.  
 2185 041676 60015 100 36 100 36.00  
 4982 081476 60045 50 42 150 52.00

60-00780 THOMPSON EVAN A CLASS 2 \*\*\*\*\*ATA-CODES\*\*\*\*\*16-YARDS\*\*\*\*\*HANDICAP\*\*\*\*\*DOUBLES\*\*\*\*\*YEAR\*\*\*\*  
 1635 CAMBRIDGE ST STATUS 4 \* \* \* \* 125.7840 1974  
 HALIFAX NOVA SCOTIA YARDAGE 22.0 50.8000 1975  
 B3H 4A5 PAID 100.6200 1976  
 SHOOT CURRENT Y-T-D CURRENT Y-T-D CURRENT Y-T-D  
 REPT DATE LOC 16YDS-SHOT-BRK. SHOT--PCT. HDCP.YDS -SHOT-BRK. SHOT--PCT.-EARN DBLS-SHOT-BRK.--SHOT--PCT.  
 5559 091876 60015 22.0 100 62 100 62.00

60-00800 TRATT WILFRED CLASS 2 \*\*\*\*\*ATA-CODES\*\*\*\*\*16-YARDS\*\*\*\*\*HANDICAP\*\*\*\*\*DOUBLES\*\*\*\*\*YEAR\*\*\*\*  
 PO BOX 82 STATUS 4 50.5600 1974  
 LAWRENCETOWN YARDAGE 22.0 50.5600 1975  
 NOVA SCOTIA PAID 550.8436 400.5175 450.4822 1976  
 SHOOT CURRENT Y-T-D CURRENT Y-T-D CURRENT Y-T-D  
 REPT DATE LOC 16YDS-SHOT-BRK. SHOT--PCT. HDCP.YDS -SHOT-BRK. SHOT--PCT.-EARN DBLS-SHOT-BRK.--SHOT--PCT.  
 2184 031476 60015 100 76 100 76.00  
 1898 040376 60045 100 76.00 22.0 100 41 100 41.00 100 30 100 30.00  
 2185 041676 60015 50 42 150 78.66 100 41.00 100 30.00  
 2209 050176 60045 150 78.66 22.0 100 44 200 42.50 100 46 200 38.00  
 5343 082976 60031 200 180 350 85.14 200 42.50 50 31 250 42.80  
 5548 091176 60045 350 85.14 22.0 100 61 300 48.66 100 49 350 44.57  
 5559 091876 60015 200 166 550 84.36 300 48.66 350 44.57  
 5559 091976 60015 550 84.36 21.0 100 61 400 51.75 100 61 450 48.22

60-00820 TUTTY LINCOLN CLASS 2 \*\*\*\*\*ATA-CODES\*\*\*\*\*16-YARDS\*\*\*\*\*HANDICAP\*\*\*\*\*DOUBLES\*\*\*\*\*YEAR\*\*\*\*  
 240 KELTIE STATUS 4 225.6892 1974  
 SYDNEY YARDAGE 22.0 200.7100 50.5200 1975  
 NOVA SCOTIA PAID 275.6618 1976  
 SHOOT CURRENT Y-T-D CURRENT Y-T-D CURRENT Y-T-D  
 REPT DATE LOC 16YDS-SHOT-BRK. SHOT--PCT. HDCP.YDS -SHOT-BRK. SHOT--PCT.-EARN DBLS-SHOT-BRK.--SHOT--PCT.  
 0582 092800 60035 100 57 100 57.00  
 3288 061276 60010 75 50 175 61.14  
 4980 082876 60010 100 75 275 66.18

60-00825 VAN BUSKIRK, DAVID CLASS 2 \*\*\*\*\*ATA-CODES\*\*\*\*\*16-YARDS\*\*\*\*\*HANDICAP\*\*\*\*\*DOUBLES\*\*\*\*\*YEAR\*\*\*\*  
 RR 2 STATUS 4 J 150.7533 1974  
 KINGSTON, NOVA SCOTIA YARDAGE 22.0 150.7533 1975  
 PAID 150.7533 1976  
 SHOOT CURRENT Y-T-D CURRENT Y-T-D CURRENT Y-T-D  
 REPT DATE LOC 16YDS-SHOT-BRK. SHOT--PCT. HDCP.YDS -SHOT-BRK. SHOT--PCT.-EARN DBLS-SHOT-BRK.--SHOT--PCT.  
 2184 031476 60015 100 75 100 75.00  
 2185 041676 60015 50 38 150 75.33

N03

N03

60-00827 RAALTE GERRIT D  
RR 3 COLLEGE RD  
TRURO NOVA SCOTIA

CLASS 2 \*\*\*\*\*ATA-CODES\*\*\*\*\*16-YARDS\*\*\*\*\*HANDICAP\*\*\*\*\*DOUBLES\*\*\*\*\*YEAR\*\*\*\*  
STATUS 4  
YARDAGE 22.0

PAID 200.5950  
CURRENT Y-T-D  
CURRENT Y-T-D  
CURRENT Y-T-D  
SHOOT REPT DATE LOC 16YDS-SHOT-BRK. SHOT--PCT. HDCP.YDS -SHOT-BRK. SHOT--PCT.-EARN DBLS-SHOT-BRK.--SHOT--PCT.  
5343 082976 60031 200 119 200 59.50

60-00840 VOGT, MARTIN J.  
71 CHAPPELL ST.  
DARTMOUTH, N. S.

CLASS 2 \*\*\*\*\*ATA-CODES\*\*\*\*\*16-YARDS\*\*\*\*\*HANDICAP\*\*\*\*\*DOUBLES\*\*\*\*\*YEAR\*\*\*\*  
STATUS 4  
YARDAGE 22.0

PAID 300.7833  
CURRENT Y-T-D  
CURRENT Y-T-D  
CURRENT Y-T-D  
SHOOT REPT DATE LOC 16YDS-SHOT-BRK. SHOT--PCT. HDCP.YDS -SHOT-BRK. SHOT--PCT.-EARN DBLS-SHOT-BRK.--SHOT--PCT.  
2183 022176 60015 200 160 200 80.00  
2184 031476 60015 100 75 300 78.33

60-00850 VERRAT ALBERT C  
GENERAL DELIVERY  
MIDDLETON N S  
BOX IPO

CLASS 2 \*\*\*\*\*ATA-CODES\*\*\*\*\*16-YARDS\*\*\*\*\*HANDICAP\*\*\*\*\*DOUBLES\*\*\*\*\*YEAR\*\*\*\*  
STATUS 3 \* \* \* \*  
YARDAGE 20.0

PAID 1075.7953 600.4433 650.5200  
CURRENT Y-T-D  
CURRENT Y-T-D  
CURRENT Y-T-D  
SHOOT REPT DATE LOC 16YDS-SHOT-BRK. SHOT--PCT. HDCP.YDS -SHOT-BRK. SHOT--PCT.-EARN DBLS-SHOT-BRK.--SHOT--PCT.  
0502 092800 60035 100 80 100 80.00  
0608 112300 60015 100 82 200 81.00  
0592 121300 60045 100 81 300 81.00 22.0 100 29 100 29.00 100 36 100 36.00  
0971 010176 60015 50 41 350 81.14 100 29.00 100 36.00  
1406 030676 60045 100 73 350 81.14 22.0 100 21 200 25.00 100 38 200 37.00  
2184 031476 60015 100 73 450 79.33 200 25.00 200 37.00  
1898 040376 60045 100 73 450 79.33 22.0 100 49 300 33.00 100 60 300 44.66  
2185 041676 60015 50 40 500 79.40 300 33.00 300 44.66  
2209 050176 60045 22.0 100 39 400 34.50 100 43 400 44.25  
3288 061276 60010 75 53 575 78.26 400 34.50 400 44.25  
4032 061976 60033 100 67 675 76.59 400 34.50 400 44.25  
5343 082976 60031 200 172 875 78.74 400 34.50 50 40 450 48.22  
5548 091176 60045 200 166 1075 79.53 22.0 100 59 500 39.40 100 59 550 50.18  
5559 091876 60015 200 166 1075 79.53 500 39.40 550 50.18  
5559 091976 60015 21.0 100 69 600 44.33 100 62 650 52.00  
6000 102276 07777 1075 79.53 22.0 600 44.33 2.0- 690 52.00

60-00860 VONBUSKIRK D A  
N  
KINGSTON

CLASS 2 \*\*\*\*\*ATA-CODES\*\*\*\*\*16-YARDS\*\*\*\*\*HANDICAP\*\*\*\*\*DOUBLES\*\*\*\*\*YEAR\*\*\*\*  
STATUS 4  
YARDAGE 22.0

PAID 100.3100  
CURRENT Y-T-D  
CURRENT Y-T-D  
CURRENT Y-T-D  
SHOOT REPT DATE LOC 16YDS-SHOT-BRK. SHOT--PCT. HDCP.YDS -SHOT-BRK. SHOT--PCT.-EARN DBLS-SHOT-BRK.--SHOT--PCT.  
1898 040376 60045 22.0 100 31 100 31.00

60-00923 WALLACE, W.  
DARTSMOUTH, N. S.

CLASS 2 \*\*\*\*\*ATA-CODES\*\*\*\*\*16-YARDS\*\*\*\*\*HANDICAP\*\*\*\*\*DOUBLES\*\*\*\*\*YEAR\*\*\*\*  
STATUS 4  
YARDAGE 22.0

PAID 50.7400  
CURRENT Y-T-D  
CURRENT Y-T-D  
CURRENT Y-T-D  
SHOOT REPT DATE LOC 16YDS-SHOT-BRK. SHOT--PCT. HDCP.YDS -SHOT-BRK. SHOT--PCT.-EARN DBLS-SHOT-BRK.--SHOT--PCT.  
0971 010176 60015 50 37 50 74.00

804

60-00965 WARNER DONALD B  
976 MARLBOROUGH AVE  
HALIFAX N S

CLASS 2 \*\*\*\*\*ATA-CODES\*\*\*\*\*16-YARDS\*\*\*\*\*HANDICAP\*\*\*\*\*DOUBLES\*\*\*\*\*YEAR\*\*\*\*  
STATUS 4  
YARDAGE 22.0

SHOOT			PAID		CURRENT		Y-T-D		150.6866		CURRENT		Y-T-D		CURRENT		Y-T-D		
REPT	DATE	LOC	16YDS	SHOT-BRK.	SHOT	--PCT.	HDCP.	YDS	-SHOT	-BRK.	SHOT	--PCT.	-EARN	DBLS	SHOT	-BRK.	--SHOT	--PCT.	
0608	112300	60015	100	73	100	73.00													
0971	010176	60015	50	30	150	68.66													

60-00990 WHEATON CURTIS  
RR 3  
AMHERST  
NOVA SCOTIA

CLASS 2 \*\*\*\*\*ATA-CODES\*\*\*\*\*16-YARDS\*\*\*\*\*HANDICAP\*\*\*\*\*DOUBLES\*\*\*\*\*YEAR\*\*\*\*  
STATUS 3  
YARDAGE 22.5

SHOOT			PAID		CURRENT		Y-T-D		2950.9061		2000.8240		1850.7735		CURRENT		Y-T-D	
REPT	DATE	LOC	16YDS	SHOT-BRK.	SHOT	--PCT.	HDCP.	YDS	-SHOT	-BRK.	SHOT	--PCT.	-EARN	DBLS	SHOT	-BRK.	--SHOT	--PCT.
0592	121300	60045	100	87	100	87.00		23.5	100	60	100	60.00			100	56	100	56.00
0971	010176	60045	50	45	150	88.00					100	60.00			100		100	56.00
1406	030676	60045			150	88.00		22.0	100	71	200	65.50	.5		100	43	200	49.50
2184	031476	60015	100	86	250	87.20					200	65.50					200	49.50
1898	040376	60045			250	87.20		22.5	100	82	300	71.00			100	78	300	59.00
2185	041676	60015	50	42	300	86.66					300	71.00					300	59.00
2098	042476	60045	200	153	500	82.60		22.5	100	80	400	73.25					300	59.00
2098	042476	60045			500	82.60		22.5	100	63	500	71.20					300	59.00
2209	050176	60045			500	82.60		22.5	100	79	600	72.50			100	68	400	61.25
2745	050976	60035	100	80	600	82.16					600	72.50					400	61.25
2879	052876	53010	100	91	700	83.42		22.5	100	81	700	73.71			100	82	500	65.40
2879	052976	53010	200	181	900	85.00					700	73.71					500	65.40
2879	053076	53010			900	85.00		22.5	100	88	800	75.50			100	83	600	68.33
3241	061176	26090			900	85.00		22.5	100	85	900	76.55			100	79	700	69.85
3241	061276	26090	200	186	1100	86.45					900	76.55					700	69.85
3241	061376	26090			1100	86.45		22.5	100	86	1000	77.50			100	77	800	70.75
4032	061976	60033	100	91	1200	86.83					1000	77.50					800	70.75
	062476	07777			1200	86.83		22.5			1000	77.50					800	70.75
4347	070976	34001	100	90	1300	87.07		22.5	100	90	1100	78.63			100	90	900	72.88
4347	071076	34001	200	189	1500	88.06					1100	78.63					900	72.88
4347	071176	34001			1500	88.06		22.5	100	89	1200	79.50			100	85	1000	74.10
4660	072276	42035	100	97	1600	88.62		22.0	100	92	1300	80.46			100	74	1100	74.09
4660	072376	42035	200	194	1800	89.55					1300	80.46					1100	74.09
4660	072476	42035	200	189	2000	90.05					1300	80.46					1100	74.09
4660	072576	42035			2000	90.05		22.0	100	89	1400	81.07			100	85	1200	75.00
4554	080676	23040	100	94	2100	90.23		22.5	100	86	1500	81.40			100	80	1300	75.38
4816	080776	23040	200	190	2300	90.65					1500	81.40					1300	75.38
4816	080876	23040			2300	90.65		22.5	100	83	1600	81.50			100	79	1400	75.64
4981	081476	60045	50	43	2350	90.55					1600	81.50					1400	75.64
5504	082276	23035	100	92	2450	90.61		22.5	100	88	1700	81.88			100	89	1500	76.53
5343	082976	60031	200	183	2650	90.67					1700	81.88			50	40	1550	76.64
5505	090576	23035	100	88	2750	90.58		22.5	100	87	1800	82.16			100	81	1650	76.90
5548	091176	60045			2750	90.58		22.5	100	83	1900	82.21			100	83	1750	77.25
5559	091876	60015	200	182	2950	90.61					1900	82.21					1750	77.25
5559	091976	60015			2950	90.61		22.5	100	86	2000	82.40			100	79	1850	77.35

60-01032 WHITTLE DAVID  
PO BOX 4356  
ST JOHNS WEST  
NEW FOUNDLAND

CLASS 2 \*\*\*\*\*ATA-CODES\*\*\*\*\*16-YARDS\*\*\*\*\*HANDICAP\*\*\*\*\*DOUBLES\*\*\*\*\*YEAR\*\*\*\*  
STATUS 4  
YARDAGE 22.0

SHOOT			PAID		CURRENT		Y-T-D		200.4800		50.3800		100.3200		CURRENT		Y-T-D		
REPT	DATE	LOC	16YDS	SHOT-BRK.	SHOT	--PCT.	HDCP.	YDS	-SHOT	-BRK.	SHOT	--PCT.	-EARN	DBLS	SHOT	-BRK.	--SHOT	--PCT.	
4966	070376	60040	100	70	100	70.00													
4966	070476	60040			100	70.00		22.0	50	18	50	36.00			100	32	100	32.00	
4861	082176	60022	100	57	200	63.50					50	36.00					100	32.00	
5033	090476	60022	100	56	300	61.00					50	36.00					100	32.00	

CONTINUED NEXT FRAME.....



C04

60-01032 WHITTLE DAVID CLASS 2 \*\*\*\*\*ATA-CODES\*\*\*\*\*16-YARDS\*\*\*\*\*HANDICAP\*\*\*\*\*DOUBLES\*\*\*\*\*YEAR\*\*\*\*  
 PO BOX 4356 STATUS 4 200.4800 50.3800 1974  
 ST JOHNS WEST YARDAGE 22.0 200.5550 25.4800 1975  
 NEW FOUNDLAND PAID 400.6225 50.3600 100.3200 1976  
 SHOOT CURRENT Y-T-D CURRENT Y-T-D CURRENT Y-T-D  
 REPT DATE LOC 16YDS-SHOT-BRK. SHOT--PCT. HDCP.YDS -SHOT-BRK. SHOT--PCT.-EARN DBLS-SHOT-BRK.--SHOT--PCT.  
 5033 090476 60022 100 66 400 62.25 50 36.00 100 32.00

60-01036 WILLIAMS ALLISON R CLASS 2 \*\*\*\*\*ATA-CODES\*\*\*\*\*16-YARDS\*\*\*\*\*HANDICAP\*\*\*\*\*DOUBLES\*\*\*\*\*YEAR\*\*\*\*  
 RR 5 BOX 1500 STATUS 4 \*\*\*\*\* 1974  
 YARMOUTH N S CAN YARDAGE 22.0 1975  
 B5A4A9 PAID 50.6400 1976  
 SHOOT CURRENT Y-T-D CURRENT Y-T-D CURRENT Y-T-D  
 REPT DATE LOC 16YDS-SHOT-BRK. SHOT--PCT. HDCP.YDS -SHOT-BRK. SHOT--PCT.-EARN DBLS-SHOT-BRK.--SHOT--PCT.  
 2185 041676 60015 50 32 50 64.00

60-01040 WILLIAMS GEORGE CLASS 2 \*\*\*\*\*ATA-CODES\*\*\*\*\*16-YARDS\*\*\*\*\*HANDICAP\*\*\*\*\*DOUBLES\*\*\*\*\*YEAR\*\*\*\*  
 15 DUNFIELD ST STATUS 3 200.6200 100.5700 100.4000 1974  
 ST JOHNS NFLD YARDAGE 20.0 300.8166 125.6720 250.7240 1975  
 PAID 600.8000 300.5966 400.5825 1976  
 SHOOT CURRENT Y-T-D CURRENT Y-T-D CURRENT Y-T-D  
 REPT DATE LOC 16YDS-SHOT-BRK. SHOT--PCT. HDCP.YDS -SHOT-BRK. SHOT--PCT.-EARN DBLS-SHOT-BRK.--SHOT--PCT.  
 4966 070376 60040 100 72 100 72.00  
 4966 070476 60040 100 72.00 22.0 50 32 50 64.00 100 55 100 55.00  
 5033 090476 60022 100 84 200 78.00 50 64.00 100 55.00  
 5033 090476 60022 100 81 300 79.00 50 64.00 100 55.00  
 5033 090576 60022 300 79.00 100 62 200 58.50  
 5033 090676 60022 300 79.00 22.0 100 50 150 54.66 200 58.50  
 5559 091876 60015 200 163 500 80.00 150 54.66 200 58.50  
 5559 091976 60015 500 80.00 21.0 100 68 250 60.00 100 55 300 57.33  
 5558 092676 60022 100 80 600 80.00 22.0 50 29 300 59.66 100 61 400 58.25  
 0000 102276 07777 600 80.00 22.0 300 59.66 2.0- 400 58.25

60-01045 MONG WILLIAM L CLASS 2 \*\*\*\*\*ATA-CODES\*\*\*\*\*16-YARDS\*\*\*\*\*HANDICAP\*\*\*\*\*DOUBLES\*\*\*\*\*YEAR\*\*\*\*  
 27 XAVIER DR STATUS 3 \*\*\*\*\* 1325.8150 250.7600 300.7466 1974  
 ANTIGONISH YARDAGE 21.0 850.8576 400.8575 300.7066 1975  
 NOVA SCOTIA PAID 1050.8609 500.7360 350.6028 1976  
 SHOOT CURRENT Y-T-D CURRENT Y-T-D CURRENT Y-T-D  
 REPT DATE LOC 16YDS-SHOT-BRK. SHOT--PCT. HDCP.YDS -SHOT-BRK. SHOT--PCT.-EARN DBLS-SHOT-BRK.--SHOT--PCT.  
 0582 092800 60035 100 87 100 87.00  
 0608 112300 60015 100 84 200 85.50  
 0971 010176 60015 50 43 250 85.60  
 1406 030676 60045 250 85.60 21.0 100 66 100 66.00 100 51 100 51.00  
 2184 031476 60015 100 83 350 84.85 100 66.00 100 51.00  
 1898 040376 60045 350 84.85 21.0 100 77 200 71.50 100 48 200 49.50  
 2185 041676 60015 50 45 400 85.50 200 71.50 200 49.50  
 2209 050176 60045 400 85.50 21.0 100 57 300 66.66 200 49.50  
 2745 050976 60035 100 79 500 84.20 300 66.66 200 49.50  
 4032 061976 60033 100 88 600 84.83 300 66.66 200 49.50  
 4981 081476 60045 50 41 650 84.61 300 66.66 200 49.50  
 5343 082976 60031 200 178 850 85.64 300 66.66 50 35 250 53.60  
 5548 091176 60045 850 85.64 21.0 100 77 400 69.25 250 53.60  
 5559 091876 60015 200 176 1050 86.09 400 69.25 250 53.60  
 5559 091976 60015 1050 86.09 21.0 100 91 500 73.60 100 77 350 60.28

004

004

60-01047 MONG W C CLASS 2 \*\*\*\*\*ATA-CODES\*\*\*\*\*16-YARDS\*\*\*\*\*HANDICAP\*\*\*\*\*DOUBLES\*\*\*\*\*YEAR\*\*\*\*  
 FOORD ST STATUS 3 1000.7170 100.6600 300.6300 1974  
 STELLARTON N S YARDAGE 21.0 800.8250 400.6800 300.6666 1975  
 BOKISO PAID 1300.8261 800.7462 550.6454 1976  
 SHOOT  
 REPT DATE LOC 16YDS-SHOT-BRK. CURRENT Y-T-D HDCP.YDS -SHOT-BRK. SHOT--PCT.-EARN DBLS-SHOT-BRK.--SHOT--PCT.  
 0582 092800 60035 100 80 100 80.00  
 0608 112300 60015 100 69 200 74.50  
 1406 030676 60045 200 74.50 21.0 100 41 100 41.00 100 48 100 46.00  
 2184 031476 60015 100 60 300 69.66 21.0 100 71 100 41.00 100 46.00  
 1898 040376 60045 300 69.66 200 56.00 100 70 200 58.00  
 2185 041676 60015 50 39 350 70.85 200 58.00  
 2209 050176 60045 350 70.85 21.0 100 71 300 61.00 200 58.00  
 2745 050976 60035 100 77 450 72.22 300 61.00 200 58.00  
 4401 070176 42035 100 88 550 75.09 21.0 100 92 400 68.75 100 78 300 64.66  
 4401 070276 42035 100 91 650 77.53 21.0 100 83 500 71.60 300 64.66  
 4401 070376 42035 100 93 750 79.60 500 71.60 100 56 400 62.50  
 4401 070476 42035 100 86 850 80.35 21.0 100 80 600 73.00 400 62.50  
 4981 081476 60045 50 41 900 80.44 600 73.00 400 62.50  
 5343 082976 60031 200 164 1100 80.72 600 73.00 50 28 450 61.77  
 5548 091176 60045 1100 80.72 100 67 700 72.14 450 61.77  
 5559 091876 60015 200 186 1300 82.61 700 72.14 450 61.77  
 5559 091976 60015 1300 82.61 21.0 100 92 800 74.62 100 77 550 64.54

60-01048 WOODRUFF EDWARD CLASS 2 \*\*\*\*\*ATA-CODES\*\*\*\*\*16-YARDS\*\*\*\*\*HANDICAP\*\*\*\*\*DOUBLES\*\*\*\*\*YEAR\*\*\*\*  
 RR 1 CHARLETONN STATUS 4 200.9250 100.8900 100.6700 1974  
 PRINCE EDWARD IS YARDAGE 22.0 250.8160 100.7100 100.8100 1975  
 NOVA SCOTIA PAID 450.9288 100.9000 100.8500 1976  
 SHOOT  
 REPT DATE LOC 16YDS-SHOT-BRK. CURRENT Y-T-D HDCP.YDS -SHOT-BRK. SHOT--PCT.-EARN DBLS-SHOT-BRK.--SHOT--PCT.  
 2745 050976 60035 100 91 100 91.00  
 4032 061976 60033 100 94 200 92.50  
 4981 081476 60045 50 46 250 92.40  
 5559 091876 60015 200 187 450 92.88  
 5559 091976 60015 450 92.88 21.0 100 90 100 90.00 100 85 100 85.00

60-01049 WOODILL RAYMOND W CLASS 2 \*\*\*\*\*ATA-CODES\*\*\*\*\*16-YARDS\*\*\*\*\*HANDICAP\*\*\*\*\*DOUBLES\*\*\*\*\*YEAR\*\*\*\*  
 916 WEDGEWOOD AVE STATUS 4 200.7850 100.4300 100.4300 1974  
 RIVERVIEW N B YARDAGE 22.0 400.8425 100.8300 100.5700 1975  
 PAID 650.8646 100.8300 50.7200 1976  
 SHOOT  
 REPT DATE LOC 16YDS-SHOT-BRK. CURRENT Y-T-D HDCP.YDS -SHOT-BRK. SHOT--PCT.-EARN DBLS-SHOT-BRK.--SHOT--PCT.  
 2184 031476 60015 100 93 100 93.00  
 2185 041676 60015 50 46 150 92.66  
 4032 061976 60033 100 85 250 89.60  
 5343 082976 60031 200 170 450 87.55 50 36 50 72.00  
 5559 091876 60015 200 168 650 86.46 50 72.00  
 5559 091976 60015 650 86.46 21.0 100 83 100 83.00 50 72.00

61-00011 BASSETT DON E CLASS 2 \*\*\*\*\*ATA-CODES\*\*\*\*\*16-YARDS\*\*\*\*\*HANDICAP\*\*\*\*\*DOUBLES\*\*\*\*\*YEAR\*\*\*\*  
 BOX 7233 86 CSG STATUS 4 200.9000 100.8900 100.7300 1974  
 APO NEW YORK YARDAGE 22.5 200.9000 100.8900 100.7300 1975  
 09012 PAID 200.9000 100.8900 100.7300 1976  
 SHOOT  
 REPT DATE LOC 16YDS-SHOT-BRK. CURRENT Y-T-D HDCP.YDS -SHOT-BRK. SHOT--PCT.-EARN DBLS-SHOT-BRK.--SHOT--PCT.  
 5344 091776 61070 100 73 100 73.00  
 5344 091876 61070 200 180 200 90.00 100 73 100 73.00  
 5344 091976 61070 200 90.00 22.0 100 89 100 89.00 .5 100 73.00

E04

61-00012 BEHRENS D D. CLASS 2 \*\*\*\*\*ATA-CODES\*\*\*\*\*16-YARDS\*\*\*\*\*HANDICAP\*\*\*\*\*DOUBLES\*\*\*\*\*YEAR\*\*\*\*  
 BOX 8433 STATUS 4 1974  
 APO NEW YORK YARDAGE 22.0 1975  
 09012 PAID 200.9100 100.8700 1976  
 SHOOT CURRENT Y-T-D CURRENT Y-T-D CURRENT Y-T-D  
 REPT DATE LOC 16YDS-SHOT-BRK. SHOT--PCT. HDCP.YDS -SHOT-BRK. SHOT--PCT.-EARN DBLS-SHOT-BRK.--SHOT--PCT.  
 5344 091876 61070 200 182 200 91.00  
 5344 091976 61070 200 91.00 21.0 100 87 100 87.00

61-00013 BENSON F H CLASS 2 \*\*\*\*\*ATA-CODES\*\*\*\*\*16-YARDS\*\*\*\*\*HANDICAP\*\*\*\*\*DOUBLES\*\*\*\*\*YEAR\*\*\*\*  
 USMCA HEIDELGERG STATUS 4 1974  
 APO NEW YORK YARDAGE 22.0 1975  
 09102 PAID 200.9350 100.7700 1976  
 SHOOT CURRENT Y-T-D CURRENT Y-T-D CURRENT Y-T-D  
 REPT DATE LOC 16YDS-SHOT-BRK. SHOT--PCT. HDCP.YDS -SHOT-BRK. SHOT--PCT.-EARN DBLS-SHOT-BRK.--SHOT--PCT.  
 5344 091876 61070 200 187 200 93.50  
 5344 091976 61070 200 93.50 22.0 100 77 100 77.00

61-00014 BLAHA MAX CLASS 2 \*\*\*\*\*ATA-CODES\*\*\*\*\*16-YARDS\*\*\*\*\*HANDICAP\*\*\*\*\*DOUBLES\*\*\*\*\*YEAR\*\*\*\*  
 895 NEV GABLONZ STATUS 4 1974  
 BRAUMBERGWEG GERMANY YARDAGE 22.0 1975  
 PAID 200.8300 100.8600 100.6800 1976  
 SHOOT CURRENT Y-T-D CURRENT Y-T-D CURRENT Y-T-D  
 REPT DATE LOC 16YDS-SHOT-BRK. SHOT--PCT. HDCP.YDS -SHOT-BRK. SHOT--PCT.-EARN DBLS-SHOT-BRK.--SHOT--PCT.  
 5344 091776 61070 200 166 200 83.00 100 68 100 68.00  
 5344 091876 61070 200 83.00 22.0 100 86 100 68.00  
 5344 091976 61070 200 83.00 22.0 100 86 100 68.00

61-00015 CLEMENT, LEMAY J CLASS 2 \*\*\*\*\*ATA-CODES\*\*\*\*\*16-YARDS\*\*\*\*\*HANDICAP\*\*\*\*\*DOUBLES\*\*\*\*\*YEAR\*\*\*\*  
 4CMBG MP PL CFPO5066 STATUS 4 1974  
 LAHR, GERMANY YARDAGE 22.0 1975  
 PAID 100.7100 100.5200 1976  
 SHOOT CURRENT Y-T-D CURRENT Y-T-D CURRENT Y-T-D  
 REPT DATE LOC 16YDS-SHOT-BRK. SHOT--PCT. HDCP.YDS -SHOT-BRK. SHOT--PCT.-EARN DBLS-SHOT-BRK.--SHOT--PCT.  
 3379 052976 61010 100 71 100 71.00  
 3379 053076 61010 100 71.00 22.0 100 52 100 52.00

61-00016 CORNELL ROBERT CLASS 2 \*\*\*\*\*ATA-CODES\*\*\*\*\*16-YARDS\*\*\*\*\*HANDICAP\*\*\*\*\*DOUBLES\*\*\*\*\*YEAR\*\*\*\*  
 579TH ORD CO STATUS 4 1974  
 APO NEW YORK YARDAGE 22.0 1975  
 09035 PAID 200.5750 1976  
 SHOOT CURRENT Y-T-D CURRENT Y-T-D CURRENT Y-T-D  
 REPT DATE LOC 16YDS-SHOT-BRK. SHOT--PCT. HDCP.YDS -SHOT-BRK. SHOT--PCT.-EARN DBLS-SHOT-BRK.--SHOT--PCT.  
 5344 091876 61070 200 115 200 57.50

61-00020 DAVYDUCK, ROBERT H CLASS 2 \*\*\*\*\*ATA-CODES\*\*\*\*\*16-YARDS\*\*\*\*\*HANDICAP\*\*\*\*\*DOUBLES\*\*\*\*\*YEAR\*\*\*\*  
 PO BOX 257 STATUS 4 1974  
 CFPO 5056 YARDAGE 22.0 1975  
 PAID 100.7500 100.6000 1976  
 SHOOT CURRENT Y-T-D CURRENT Y-T-D CURRENT Y-T-D  
 REPT DATE LOC 16YDS-SHOT-BRK. SHOT--PCT. HDCP.YDS -SHOT-BRK. SHOT--PCT.-EARN DBLS-SHOT-BRK.--SHOT--PCT.  
 3379 052976 61010 100 75 100 75.00  
 3379 053076 61010 100 75.00 22.0 100 60 100 60.00

61-00021 DEMOLF PRESTON A CLASS 2 \*\*\*\*\*ATA-CODES\*\*\*\*\*16-YARDS\*\*\*\*\*HANDICAP\*\*\*\*\*DOUBLES\*\*\*\*\*YEAR\*\*\*\*  
 USA FACENG STATUS 4 5 1974  
 NEUULM GERMANY YARDAGE 20.0 1975  
 PAID 100.4500 1976  
 SHOOT CURRENT Y-T-D CURRENT Y-T-D CURRENT Y-T-D  
 REPT DATE LOC 16YDS-SHOT-BRK. SHOT--PCT. HDCP.YDS -SHOT-BRK. SHOT--PCT.-EARN DBLS-SHOT-BRK.--SHOT--PCT.  
 5344 091976 61070 20.0 100 45 100 45.00

F04

F04

61-00022 DREXLER CLARENCE E CLASS 2 \*\*\*\*\*ATA-CODES\*\*\*\*\*16-YARDS\*\*\*\*\*HANDICAP\*\*\*\*\*DOUBLES\*\*\*\*\*YEAR\*\*\*\*  
 HMC 59TH ORD GP STATUS 4 1974  
 APO NEW YORK YARDAGE 22.0 1975  
 09189 PAID 200.7400 100.6700 100.5100 1976  
 SHOOT CURRENT Y-T-D CURRENT Y-T-D CURRENT Y-T-D  
 REPT DATE LOC 16YDS-SHOT-BRK. SHOT--PCT. HDCP.YDS -SHOT-BRK. SHOT--PCT.-EARN DBLS-SHOT-BRK.--SHOT--PCT.  
 5344 091776 61070 200 148 200 74.00 100 51 100 51.00  
 5344 091876 61070 200 74.00 22.0 100 67 100 67.00 100 51.00  
 5344 091976 61070 200 74.00 22.0 100 67 100 67.00 100 51.00

61-00030 FISHER CHARLIE L CLASS 2 \*\*\*\*\*ATA-CODES\*\*\*\*\*16-YARDS\*\*\*\*\*HANDICAP\*\*\*\*\*DOUBLES\*\*\*\*\*YEAR\*\*\*\*  
 579 ORD CO STATUS 4 1974  
 APO 09035 YARDAGE 22.0 1975  
 PAID 200.7300 100.5600 100.5100 1976  
 SHOOT CURRENT Y-T-D CURRENT Y-T-D CURRENT Y-T-D  
 REPT DATE LOC 16YDS-SHOT-BRK. SHOT--PCT. HDCP.YDS -SHOT-BRK. SHOT--PCT.-EARN DBLS-SHOT-BRK.--SHOT--PCT.  
 5344 091776 61070 200 146 200 73.00 100 51 100 51.00  
 5344 091876 61070 200 73.00 22.0 100 56 100 56.00 100 51.00  
 5344 091976 61070 200 73.00 22.0 100 56 100 56.00 100 51.00

61-00033 FRYE KENNETH CLASS 2 \*\*\*\*\*ATA-CODES\*\*\*\*\*16-YARDS\*\*\*\*\*HANDICAP\*\*\*\*\*DOUBLES\*\*\*\*\*YEAR\*\*\*\*  
 ULMERSTR 6 STATUS 4 1974  
 BELLENBERG GERMANY YARDAGE 22.0 1975  
 67979 PAID 200.8750 100.6400 100.7000 1976  
 SHOOT CURRENT Y-T-D CURRENT Y-T-D CURRENT Y-T-D  
 REPT DATE LOC 16YDS-SHOT-BRK. SHOT--PCT. HDCP.YDS -SHOT-BRK. SHOT--PCT.-EARN DBLS-SHOT-BRK.--SHOT--PCT.  
 5344 091776 61070 200 175 200 87.50 100 70 100 70.00  
 5344 091876 61070 200 87.50 22.0 100 64 100 64.00 100 70.00  
 5344 091976 61070 200 87.50 22.0 100 64 100 64.00 100 70.00

61-00039 HEINZ MARXER H CLASS 2 \*\*\*\*\*ATA-CODES\*\*\*\*\*16-YARDS\*\*\*\*\*HANDICAP\*\*\*\*\*DOUBLES\*\*\*\*\*YEAR\*\*\*\*  
 HOPPENREIDWES 7 STATUS 4 1974  
 MEMMINGEN GERMANY YARDAGE 22.0 1975  
 PAID 200.8450 100.6700 100.4300 1976  
 SHOOT CURRENT Y-T-D CURRENT Y-T-D CURRENT Y-T-D  
 REPT DATE LOC 16YDS-SHOT-BRK. SHOT--PCT. HDCP.YDS -SHOT-BRK. SHOT--PCT.-EARN DBLS-SHOT-BRK.--SHOT--PCT.  
 5344 091776 61070 200 169 200 84.50 100 43 100 43.00  
 5344 091876 61070 200 84.50 22.0 100 67 100 67.00 100 43.00  
 5344 091976 61070 200 84.50 22.0 100 67 100 67.00 100 43.00

61-00040 HILLIER, G BRUCE CLASS 2 \*\*\*\*\*ATA-CODES\*\*\*\*\*16-YARDS\*\*\*\*\*HANDICAP\*\*\*\*\*DOUBLES\*\*\*\*\*YEAR\*\*\*\*  
 PO BOX 345 CFPO 5056 STATUS 4 1974  
 BELLEVILLE, ONT YARDAGE 22.0 1975  
 PAID 100.6000 100.3000 1976  
 SHOOT CURRENT Y-T-D CURRENT Y-T-D CURRENT Y-T-D  
 REPT DATE LOC 16YDS-SHOT-BRK. SHOT--PCT. HDCP.YDS -SHOT-BRK. SHOT--PCT.-EARN DBLS-SHOT-BRK.--SHOT--PCT.  
 3379 052976 61010 100 60 100 60.00 100 30 100 30.00  
 3379 053076 61010 100 60.00 22.0 100 30 100 30.00

61-00041 HILTON CLASS 2 \*\*\*\*\*ATA-CODES\*\*\*\*\*16-YARDS\*\*\*\*\*HANDICAP\*\*\*\*\*DOUBLES\*\*\*\*\*YEAR\*\*\*\*  
 18TH AGCO IJO STATUS 4 1974  
 APO YARDAGE 22.0 1975  
 09137 PAID 100.9500 100.6000 1976  
 SHOOT CURRENT Y-T-D CURRENT Y-T-D CURRENT Y-T-D  
 REPT DATE LOC 16YDS-SHOT-BRK. SHOT--PCT. HDCP.YDS -SHOT-BRK. SHOT--PCT.-EARN DBLS-SHOT-BRK.--SHOT--PCT.  
 3379 052976 61010 100 95 100 95.00 100 60 100 60.00  
 3379 053076 61010 100 95.00 23.5 100 60 100 60.00

COM

604

61-00050 HELMUT KAISER  
AM BLEICHER HAG 56  
ULM GERMANY

CLASS 2 \*\*\*\*\*ATA-CODES\*\*\*\*\*16-YARDS\*\*\*\*\*HANDICAP\*\*\*\*\*DOUBLES\*\*\*\*\*YEAR\*\*\*\*  
STATUS 4  
YARDAGE 22.0

SHOOT	REPT	DATE	LOC	16YDS-SHOT-BRK.	CURRENT	Y-T-D	HDCP.YDS	-SHOT-BRK.	SHOT--PCT.-EARN	DBLS-SHOT-BRK.	Y-T-D
					200	141	200	70.50		100	41
							22.0	100	62	100	41.00

61-00051 KIEHL OTTO  
BAYERNRING 6  
1 BERLIN 42 GERMANY

CLASS 2 \*\*\*\*\*ATA-CODES\*\*\*\*\*16-YARDS\*\*\*\*\*HANDICAP\*\*\*\*\*DOUBLES\*\*\*\*\*YEAR\*\*\*\*  
STATUS 4  
YARDAGE 22.0

SHOOT	REPT	DATE	LOC	16YDS-SHOT-BRK.	CURRENT	Y-T-D	HDCP.YDS	-SHOT-BRK.	SHOT--PCT.-EARN	DBLS-SHOT-BRK.	Y-T-D
					200	180	200	90.00		100	77
							22.0	100	77	100	77.00

61-00055 LEMELIN, J C F  
CFPO 5056  
CFBE BADEN

CLASS 2 \*\*\*\*\*ATA-CODES\*\*\*\*\*16-YARDS\*\*\*\*\*HANDICAP\*\*\*\*\*DOUBLES\*\*\*\*\*YEAR\*\*\*\*  
STATUS 4  
YARDAGE 22.0

SHOOT	REPT	DATE	LOC	16YDS-SHOT-BRK.	CURRENT	Y-T-D	HDCP.YDS	-SHOT-BRK.	SHOT--PCT.-EARN	DBLS-SHOT-BRK.	Y-T-D
					100	75	100	75.00		100	50
							22.0	100	50	100	50.00

61-00056 LESKE GARY W  
BOX 568  
APO NEW YORK

CLASS 2 \*\*\*\*\*ATA-CODES\*\*\*\*\*16-YARDS\*\*\*\*\*HANDICAP\*\*\*\*\*DOUBLES\*\*\*\*\*YEAR\*\*\*\*  
STATUS 4  
YARDAGE 22.0

SHOOT	REPT	DATE	LOC	16YDS-SHOT-BRK.	CURRENT	Y-T-D	HDCP.YDS	-SHOT-BRK.	SHOT--PCT.-EARN	DBLS-SHOT-BRK.	Y-T-D
					200	192	200	96.00		100	80
							22.0	100	83	100	80.00

61-00060 MACNEIL, J R  
PO BOX  
CKPO 5056

CLASS 2 \*\*\*\*\*ATA-CODES\*\*\*\*\*16-YARDS\*\*\*\*\*HANDICAP\*\*\*\*\*DOUBLES\*\*\*\*\*YEAR\*\*\*\*  
STATUS 4  
YARDAGE 22.0

SHOOT	REPT	DATE	LOC	16YDS-SHOT-BRK.	CURRENT	Y-T-D	HDCP.YDS	-SHOT-BRK.	SHOT--PCT.-EARN	DBLS-SHOT-BRK.	Y-T-D
					100	36	100	36.00		100	36

61-00075 PETERSEN, EDMUND F  
USA CEEIA-IUR  
APO

CLASS 2 \*\*\*\*\*ATA-CODES\*\*\*\*\*16-YARDS\*\*\*\*\*HANDICAP\*\*\*\*\*DOUBLES\*\*\*\*\*YEAR\*\*\*\*  
STATUS 4  
YARDAGE 22.0

SHOOT	REPT	DATE	LOC	16YDS-SHOT-BRK.	CURRENT	Y-T-D	HDCP.YDS	-SHOT-BRK.	SHOT--PCT.-EARN	DBLS-SHOT-BRK.	Y-T-D
					100	75	100	75.00		100	49
							22.0	100	49	100	49.00

604

H04

61-00080 PIERREALL MICHAEL J CLASS 2 \*\*\*\*\*ATA-CODES\*\*\*\*\*16-YARDS\*\*\*\*\*HANDICAP\*\*\*\*\*DOUBLES\*\*\*\*\*YEAR\*\*\*\*  
 COLEMAN BARR STATUS 4 1974  
 APO NEW YORK YARDAGE 22.0 1975  
 09028 PAID 200.8750 100.5000 1976  
 SHOOT CURRENT Y-T-D CURRENT Y-T-D CURRENT Y-T-D  
 REPT DATE LOC 16YDS-SHOT-BRK. SHOT--PCT. HDCP.YDS -SHOT-BRK. SHOT--PCT.-EARN DBLS-SHOT-BRK.--SHOT--PCT.  
 5344 091876 61070 200 175 200 87.50  
 5344 091976 61070 200 87.50 22.0 100 50 100 50.00

61-00090 RESOR RALPH R CLASS 2 \*\*\*\*\*ATA-CODES\*\*\*\*\*16-YARDS\*\*\*\*\*HANDICAP\*\*\*\*\*DOUBLES\*\*\*\*\*YEAR\*\*\*\*  
 337 7 STEVVEN STR STATUS 4 1974  
 NEV-ULM GERMANY YARDAGE 22.0 1975  
 0791 PAID 100.5000 1976  
 SHOOT CURRENT Y-T-D CURRENT Y-T-D CURRENT Y-T-D  
 REPT DATE LOC 16YDS-SHOT-BRK. SHOT--PCT. HDCP.YDS -SHOT-BRK. SHOT--PCT.-EARN DBLS-SHOT-BRK.--SHOT--PCT.  
 5344 091976 61070 20.0 100 50 100 50.00

61-00091 RESOR RALF R CLASS 2 \*\*\*\*\*ATA-CODES\*\*\*\*\*16-YARDS\*\*\*\*\*HANDICAP\*\*\*\*\*DOUBLES\*\*\*\*\*YEAR\*\*\*\*  
 HQ DET USMCA STATUS 4 S 1974  
 APO NEW YORK YARDAGE 20.0 1975  
 09035 PAID 200.8500 100.6500 100.5800 1976  
 SHOOT CURRENT Y-T-D CURRENT Y-T-D CURRENT Y-T-D  
 REPT DATE LOC 16YDS-SHOT-BRK. SHOT--PCT. HDCP.YDS -SHOT-BRK. SHOT--PCT.-EARN DBLS-SHOT-BRK.--SHOT--PCT.  
 5344 091776 61070 100 58 100 58.00  
 5344 091876 61070 200 170 200 85.00 100 58 100 58.00  
 5344 091976 61070 200 85.00 25.0 100 65 100 65.00 100 58.00

61-00100 SCHRODE BERTHOLD CLASS 2 \*\*\*\*\*ATA-CODES\*\*\*\*\*16-YARDS\*\*\*\*\*HANDICAP\*\*\*\*\*DOUBLES\*\*\*\*\*YEAR\*\*\*\*  
 7930 EHINGER BARB 11 STATUS 4 1974  
 GERMANY YARDAGE 22.0 1975  
 PAID 200.9300 100.7000 100.6100 1976  
 SHOOT CURRENT Y-T-D CURRENT Y-T-D CURRENT Y-T-D  
 REPT DATE LOC 16YDS-SHOT-BRK. SHOT--PCT. HDCP.YDS -SHOT-BRK. SHOT--PCT.-EARN DBLS-SHOT-BRK.--SHOT--PCT.  
 5344 091776 61070 100 61 100 61.00  
 5344 091876 61070 200 186 200 93.00 100 61 100 61.00  
 5344 091976 61070 200 93.00 22.0 100 70 100 70.00 100 61.00

61-00105 SHEPHERD, MICHAEL CLASS 2 \*\*\*\*\*ATA-CODES\*\*\*\*\*16-YARDS\*\*\*\*\*HANDICAP\*\*\*\*\*DOUBLES\*\*\*\*\*YEAR\*\*\*\*  
 318-42-5759 77TH STATUS 4 1974  
 HEMOC APO YARDAGE 22.0 1975  
 09086 PAID 300.8300 200.6750 100.7500 1976  
 SHOOT CURRENT Y-T-D CURRENT Y-T-D CURRENT Y-T-D  
 REPT DATE LOC 16YDS-SHOT-BRK. SHOT--PCT. HDCP.YDS -SHOT-BRK. SHOT--PCT.-EARN DBLS-SHOT-BRK.--SHOT--PCT.  
 3379 052976 61010 100 65 100 65.00  
 3379 053076 61010 100 65.00 22.0 100 51 100 51.00  
 5344 091776 61070 100 65.00 100 75 100 75.00  
 5344 091876 61070 200 184 300 83.00 100 75 100 75.00  
 5344 091976 61070 300 83.00 22.0 100 84 200 67.50 100 75.00

61-00125 TABER STAN CLASS 2 \*\*\*\*\*ATA-CODES\*\*\*\*\*16-YARDS\*\*\*\*\*HANDICAP\*\*\*\*\*DOUBLES\*\*\*\*\*YEAR\*\*\*\*  
 56TH AVE STATUS 4 1974  
 APO NEW YORK YARDAGE 22.0 1975  
 09028 PAID 200.6700 100.4600 1976  
 SHOOT CURRENT Y-T-D CURRENT Y-T-D CURRENT Y-T-D  
 REPT DATE LOC 16YDS-SHOT-BRK. SHOT--PCT. HDCP.YDS -SHOT-BRK. SHOT--PCT.-EARN DBLS-SHOT-BRK.--SHOT--PCT.  
 5344 091876 61070 200 134 200 67.00  
 5344 091976 61070 200 67.00 22.0 100 46 100 46.00

104

104

61-00175 WHITE PEARLIE L CLASS 2 \*\*\*\*\*ATA-CODES\*\*\*\*\*16-YARDS\*\*\*\*\*HANDICAP\*\*\*\*\*DOUBLES\*\*\*\*\*YEAR\*\*\*\*  
 CMR BOX 259 STATUS 4 1974  
 APO NEW YORK YARDAGE 22.0 1975  
 09009 PAID 200.8250 100.8000 1976  
 SHOOT CURRENT Y-T-D CURRENT Y-T-D CURRENT Y-T-D  
 REPT DATE LOC 16YDS-SHOT-BRK. SHOT--PCT. HDCP.YDS -SHOT-BRK. SHOT--PCT.-EARN DBLS-SHOT-BRK.--SHOT--PCT.  
 5344 091876 61070 200 165 200 82.50  
 5344 091976 61070 200 82.50 22.0 100 80 100 80.00

61-00200 WOLD DARYLL L CLASS 2 \*\*\*\*\*ATA-CODES\*\*\*\*\*16-YARDS\*\*\*\*\*HANDICAP\*\*\*\*\*DOUBLES\*\*\*\*\*YEAR\*\*\*\*  
 HQ DET USMCA STATUS 4 1974  
 APO NY 09035 EUROPE YARDAGE 22.0 1975  
 PAID 200.8000 100.6000 100.5300 1976  
 SHOOT CURRENT Y-T-D CURRENT Y-T-D CURRENT Y-T-D  
 REPT DATE LOC 16YDS-SHOT-BRK. SHOT--PCT. HDCP.YDS -SHOT-BRK. SHOT--PCT.-EARN DBLS-SHOT-BRK.--SHOT--PCT.  
 5344 091776 61070 200 160 200 80.00  
 5344 091876 61070 200 80.00 22.0 100 60 100 60.00  
 5344 091976 61070 100 53 100 53.00  
 100 53.00  
 100 53.00

61-00250 ZIMMERMANN HELMUT CLASS 2 \*\*\*\*\*ATA-CODES\*\*\*\*\*16-YARDS\*\*\*\*\*HANDICAP\*\*\*\*\*DOUBLES\*\*\*\*\*YEAR\*\*\*\*  
 FURST ALBERT STR 2 STATUS 4 1974  
 7937 ONTINGEOL GERM YARDAGE 22.0 1975  
 7937 PAID 200.8850 100.7000 100.4100 1976  
 SHOOT CURRENT Y-T-D CURRENT Y-T-D CURRENT Y-T-D  
 REPT DATE LOC 16YDS-SHOT-BRK. SHOT--PCT. HDCP.YDS -SHOT-BRK. SHOT--PCT.-EARN DBLS-SHOT-BRK.--SHOT--PCT.  
 5344 091776 61070 200 177 200 88.50  
 5344 091876 61070 200 88.50 22.0 100 70 100 70.00  
 5344 091976 61070 100 41 100 41.00  
 100 41.00  
 100 41.00

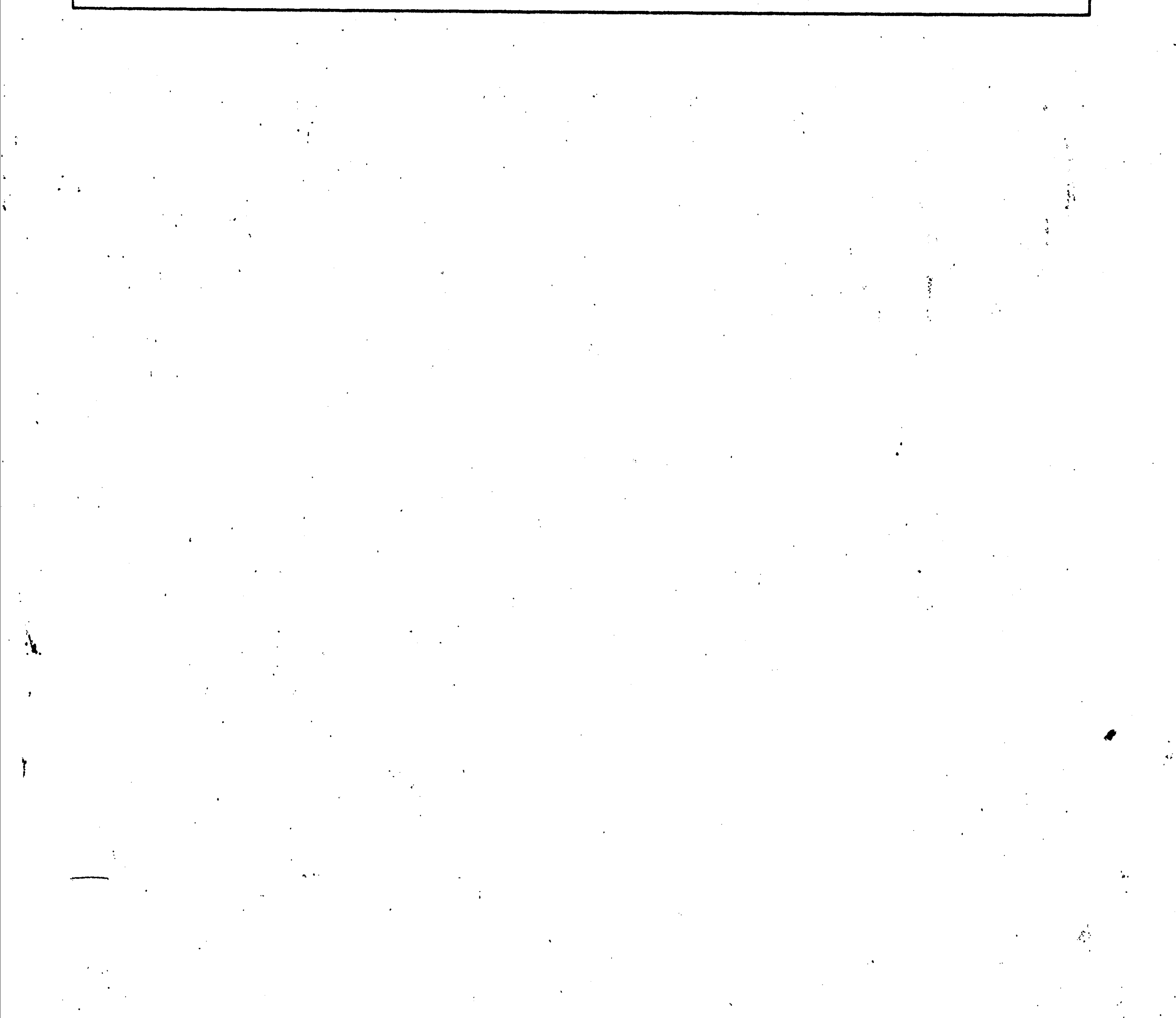



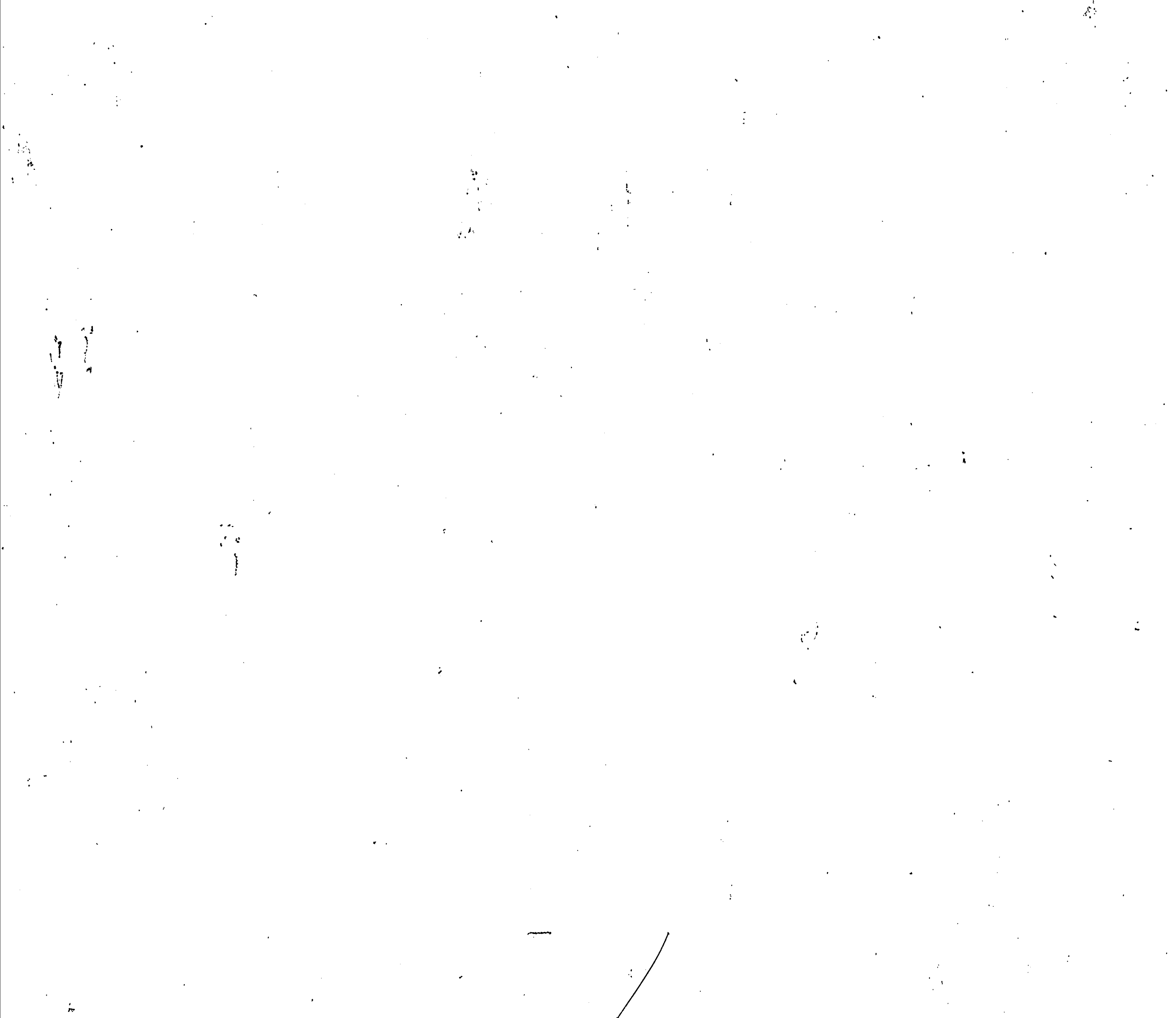

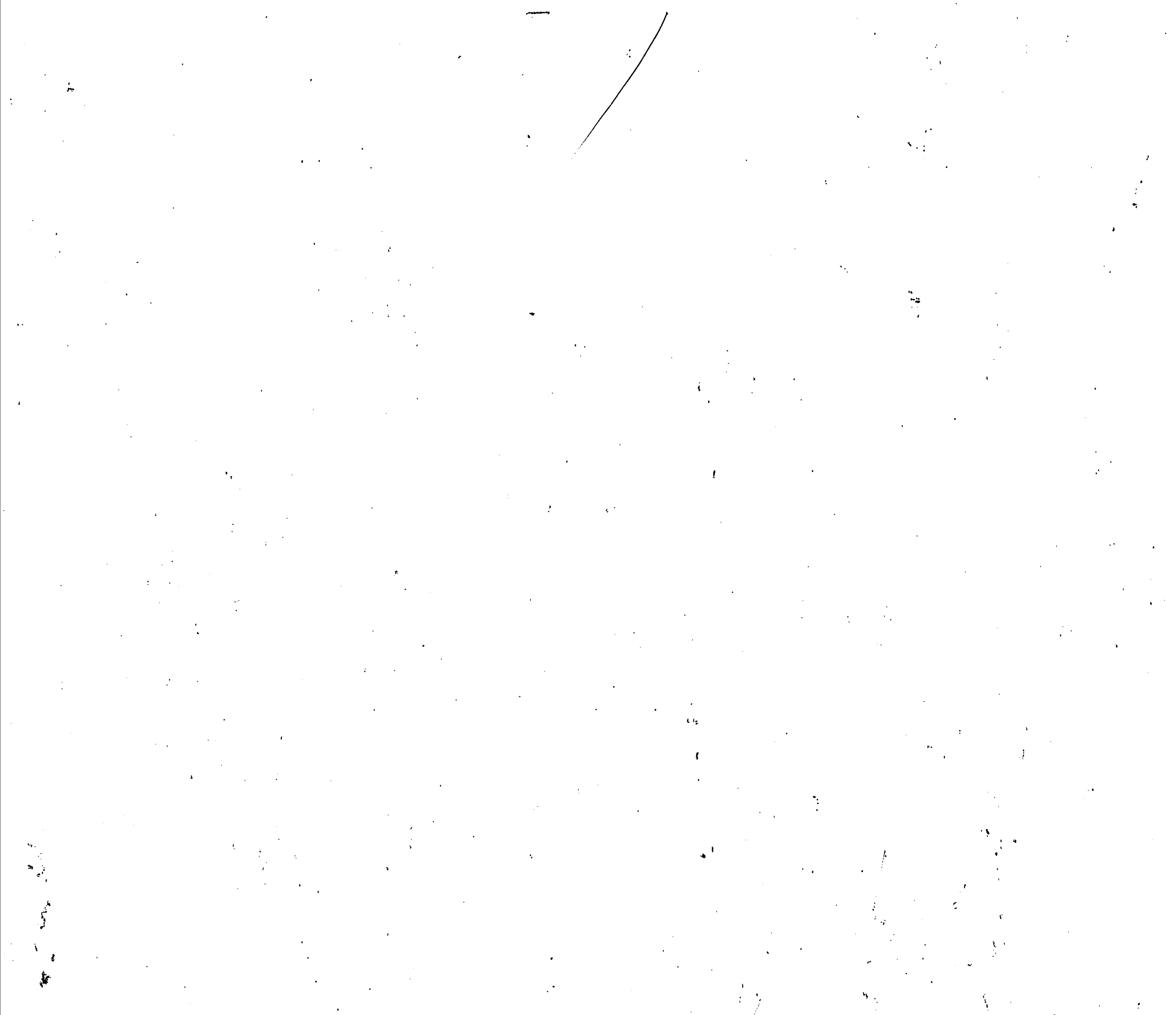







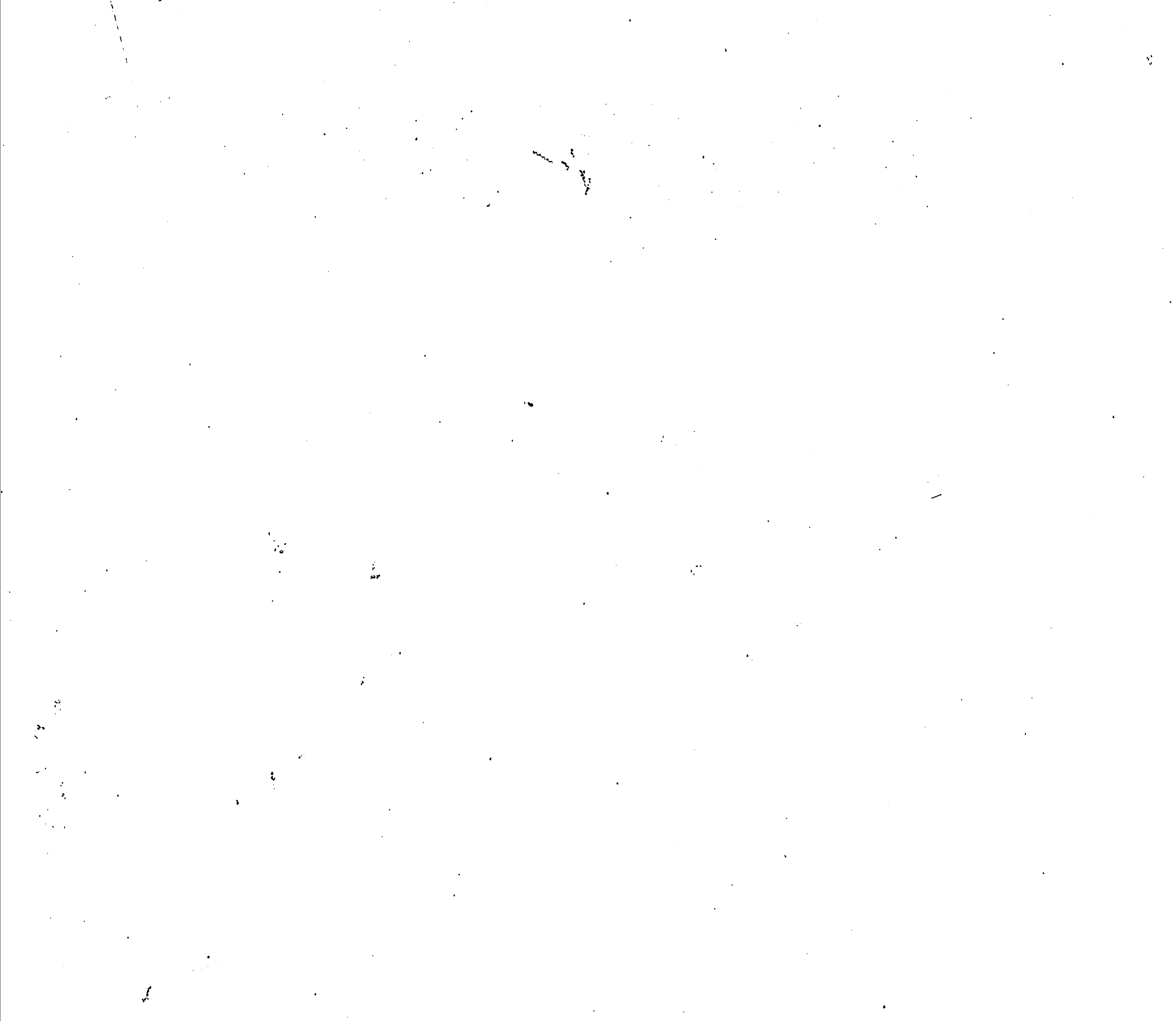







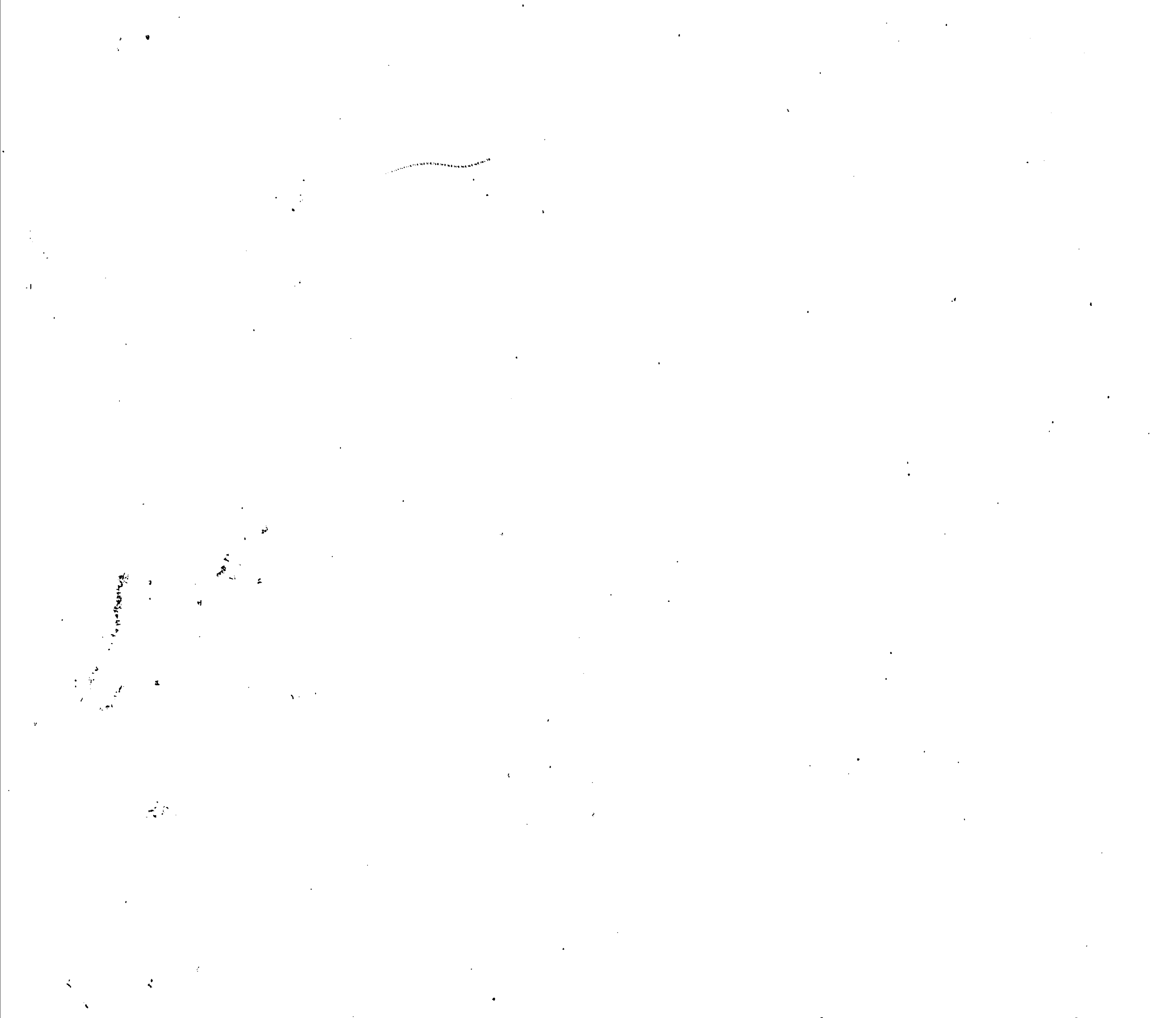



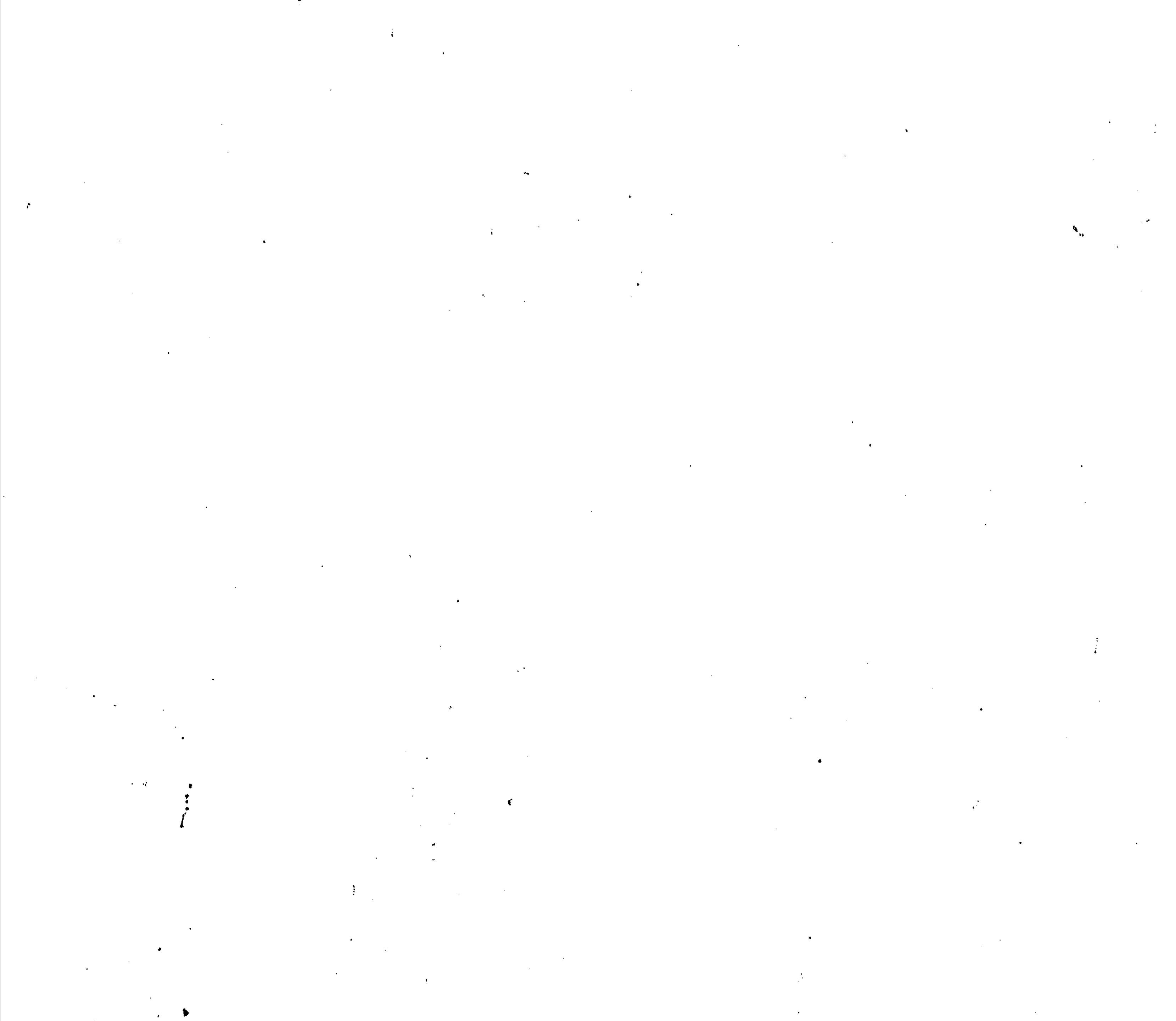



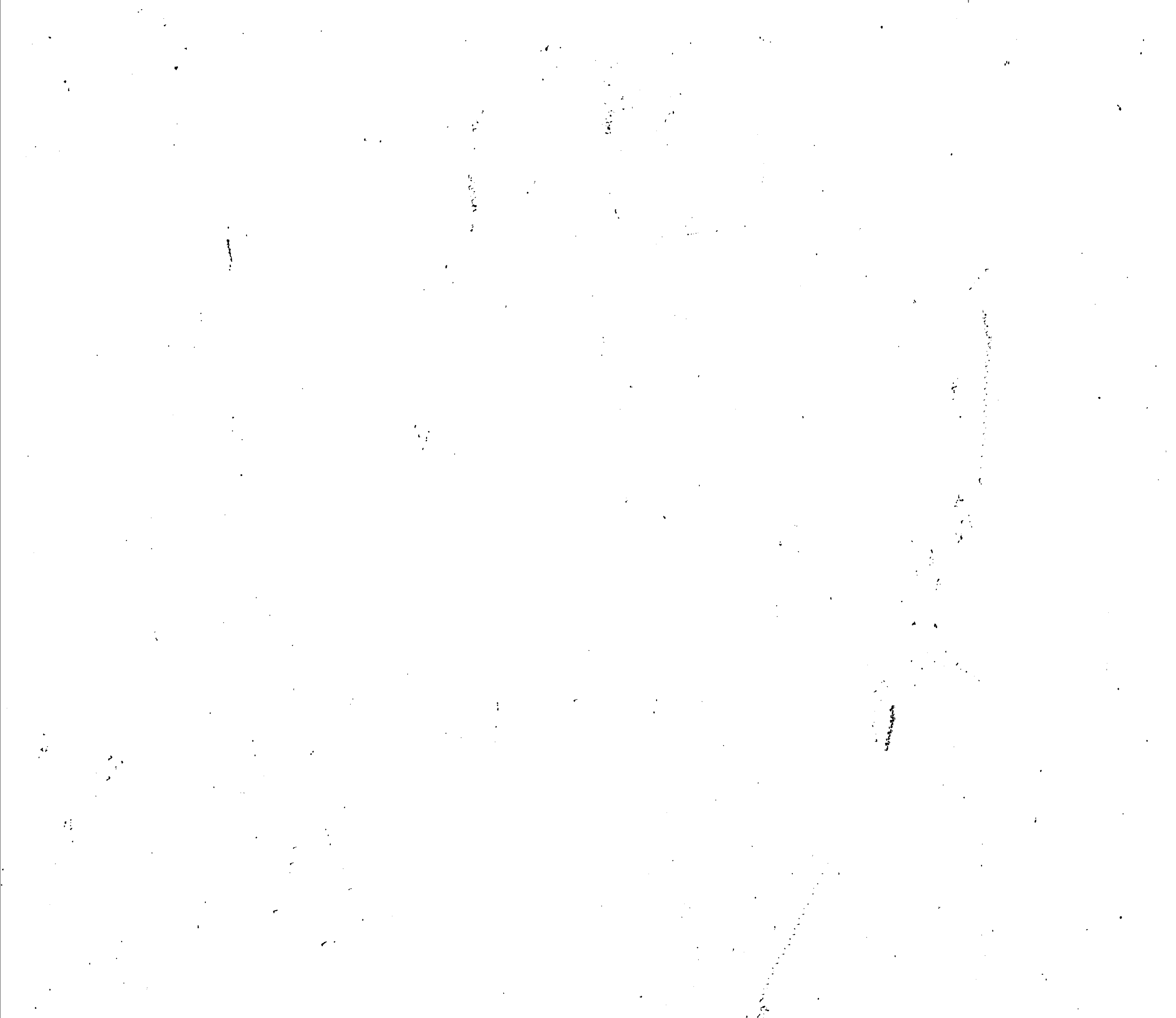











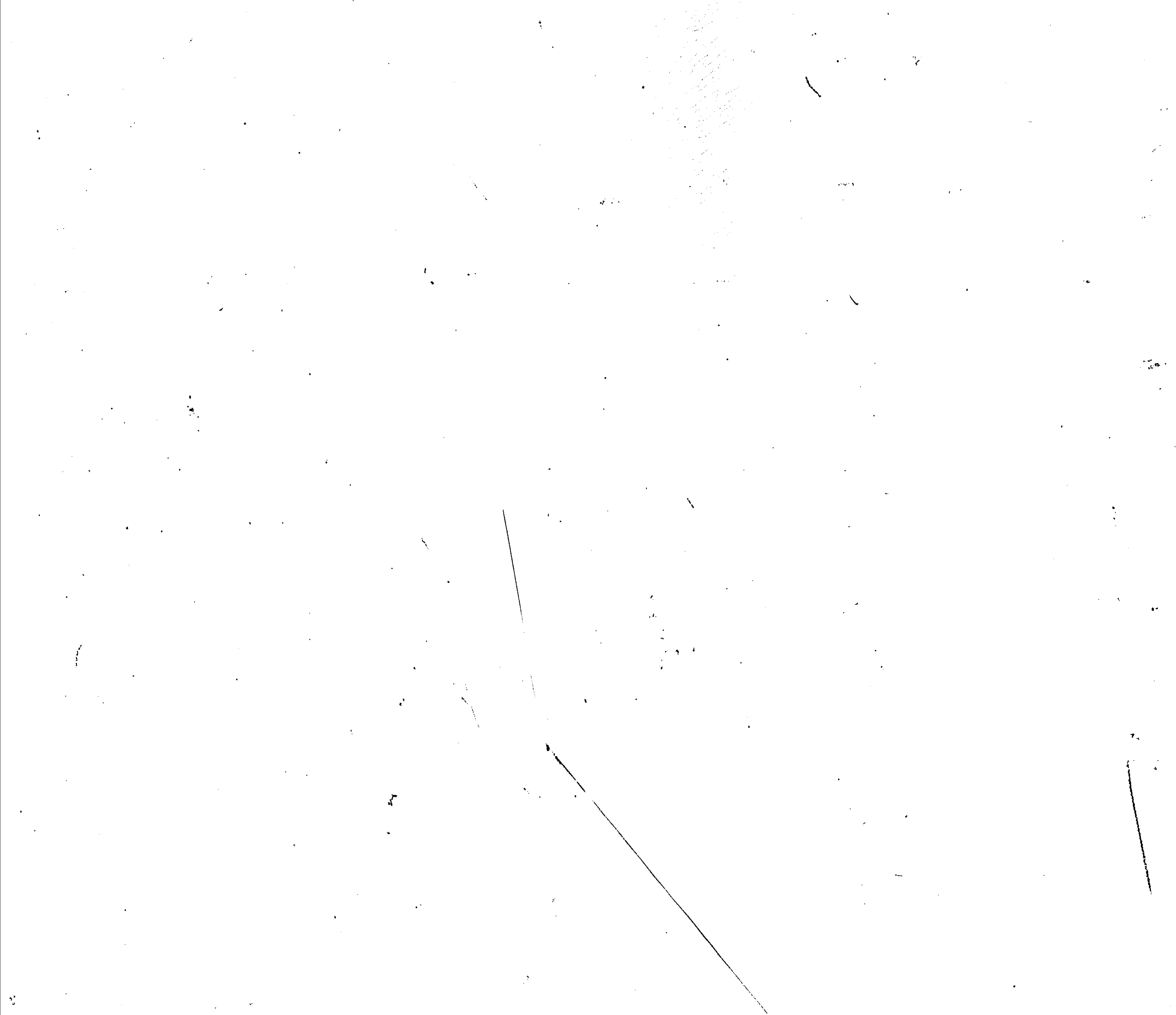









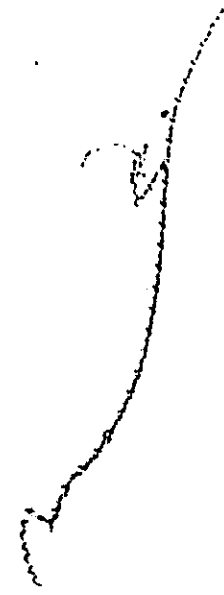

1





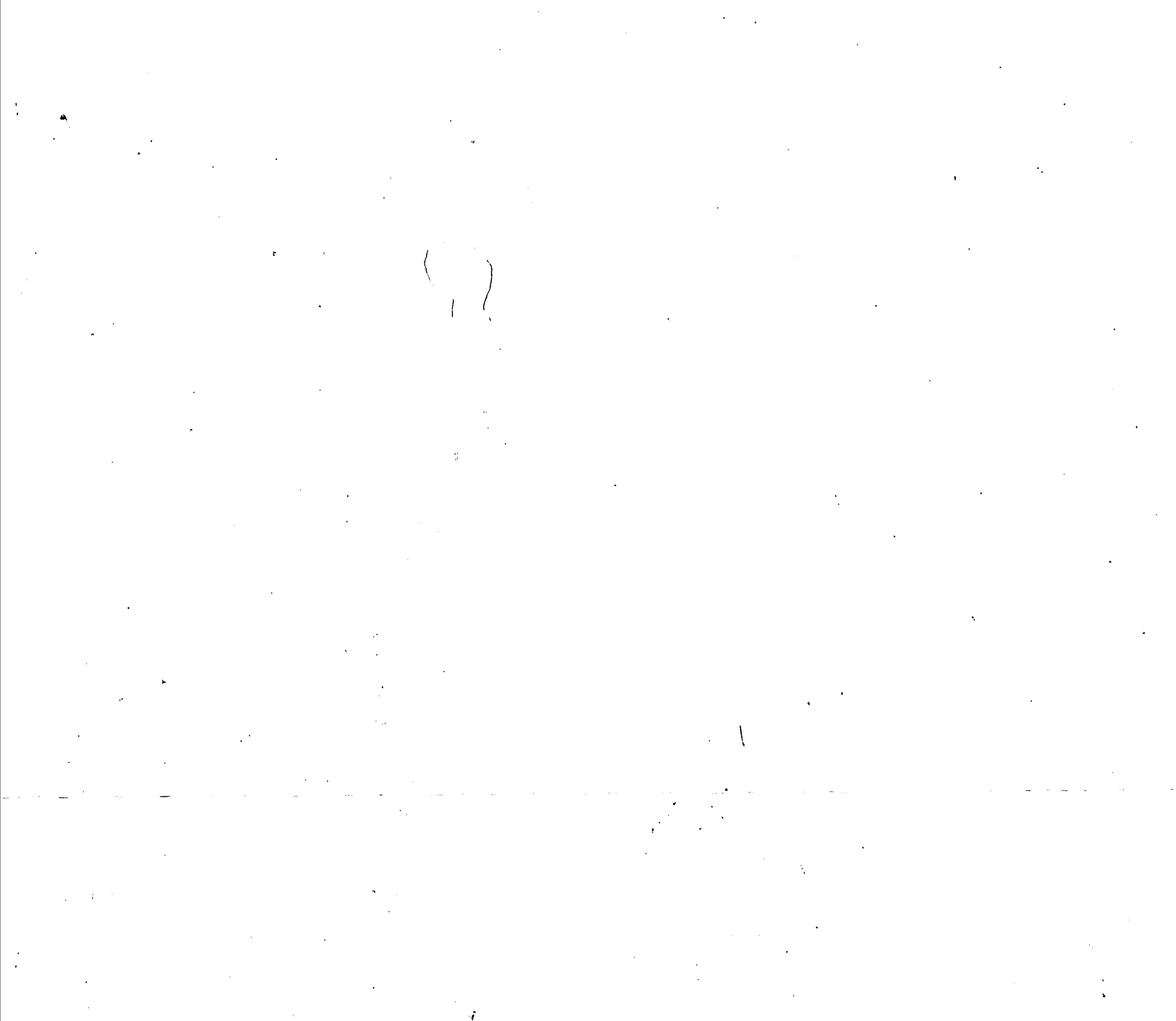

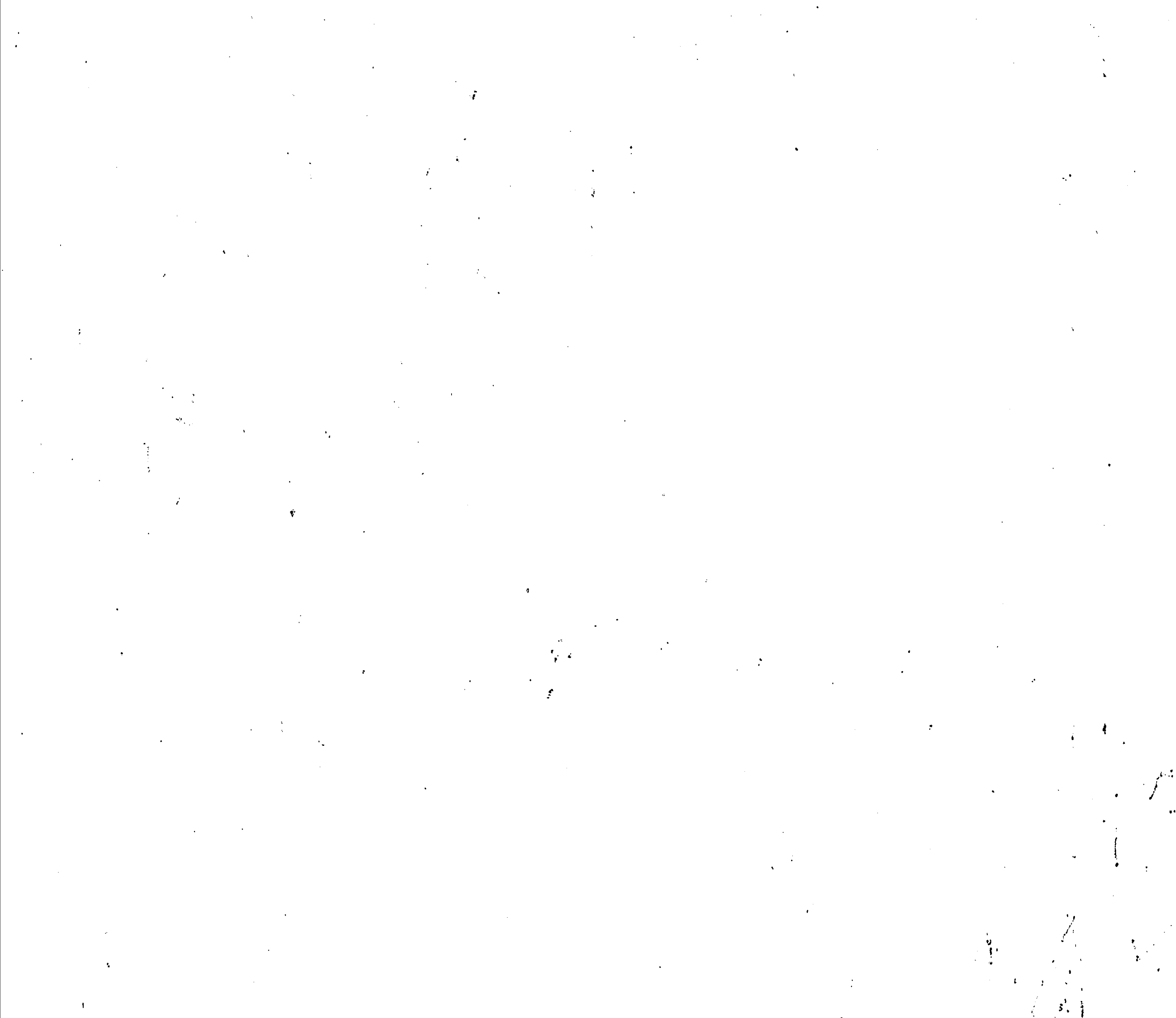











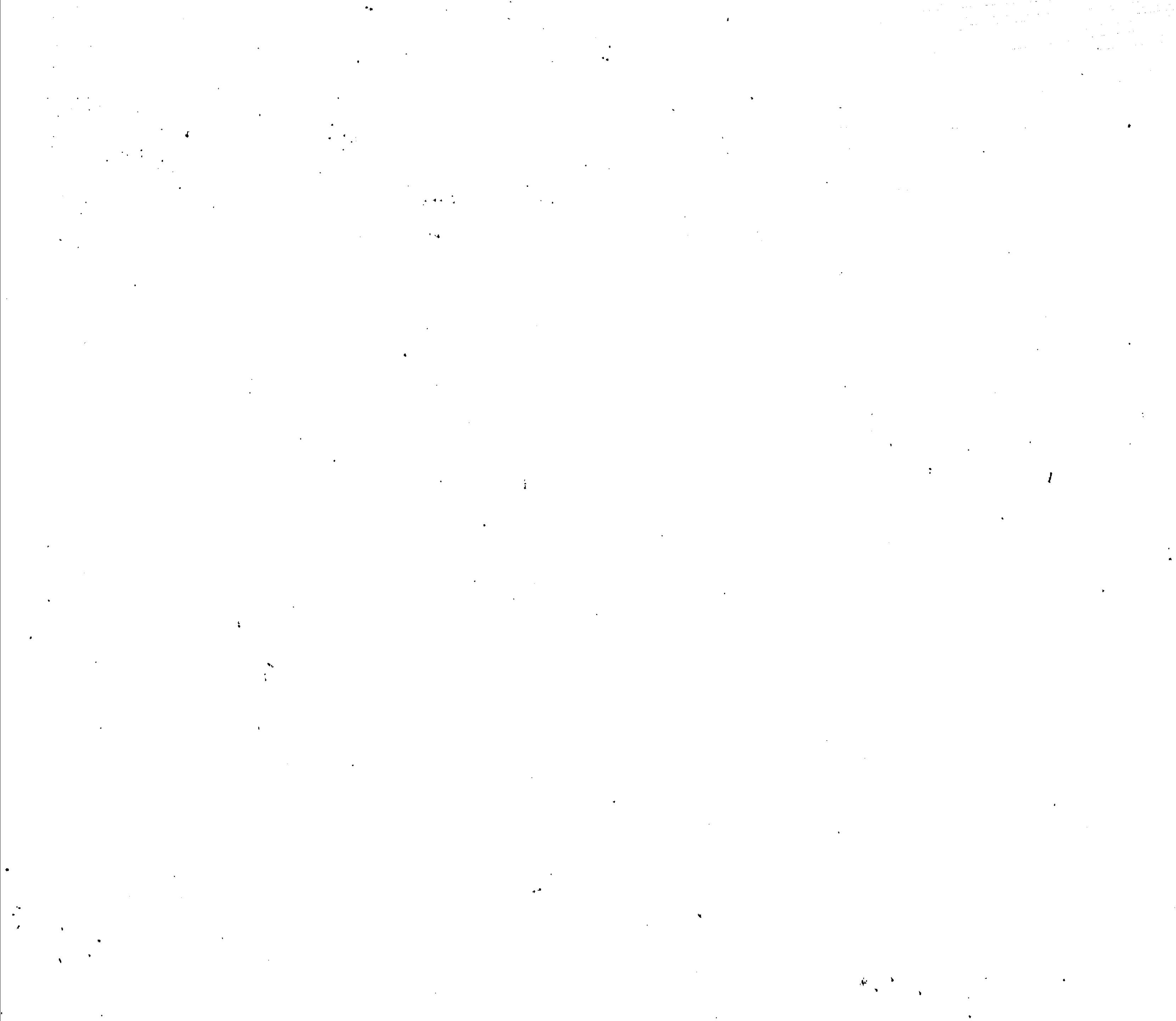











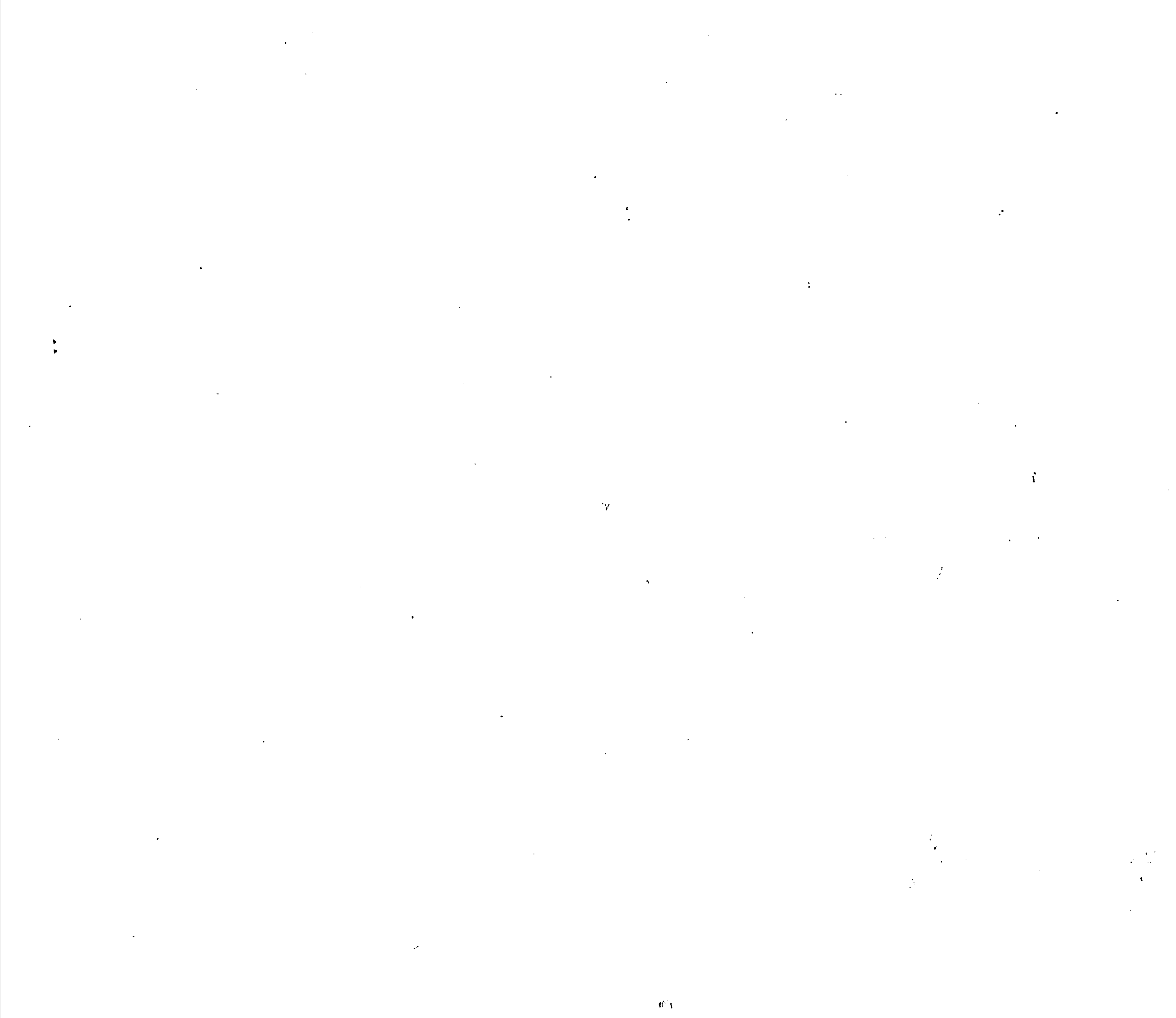









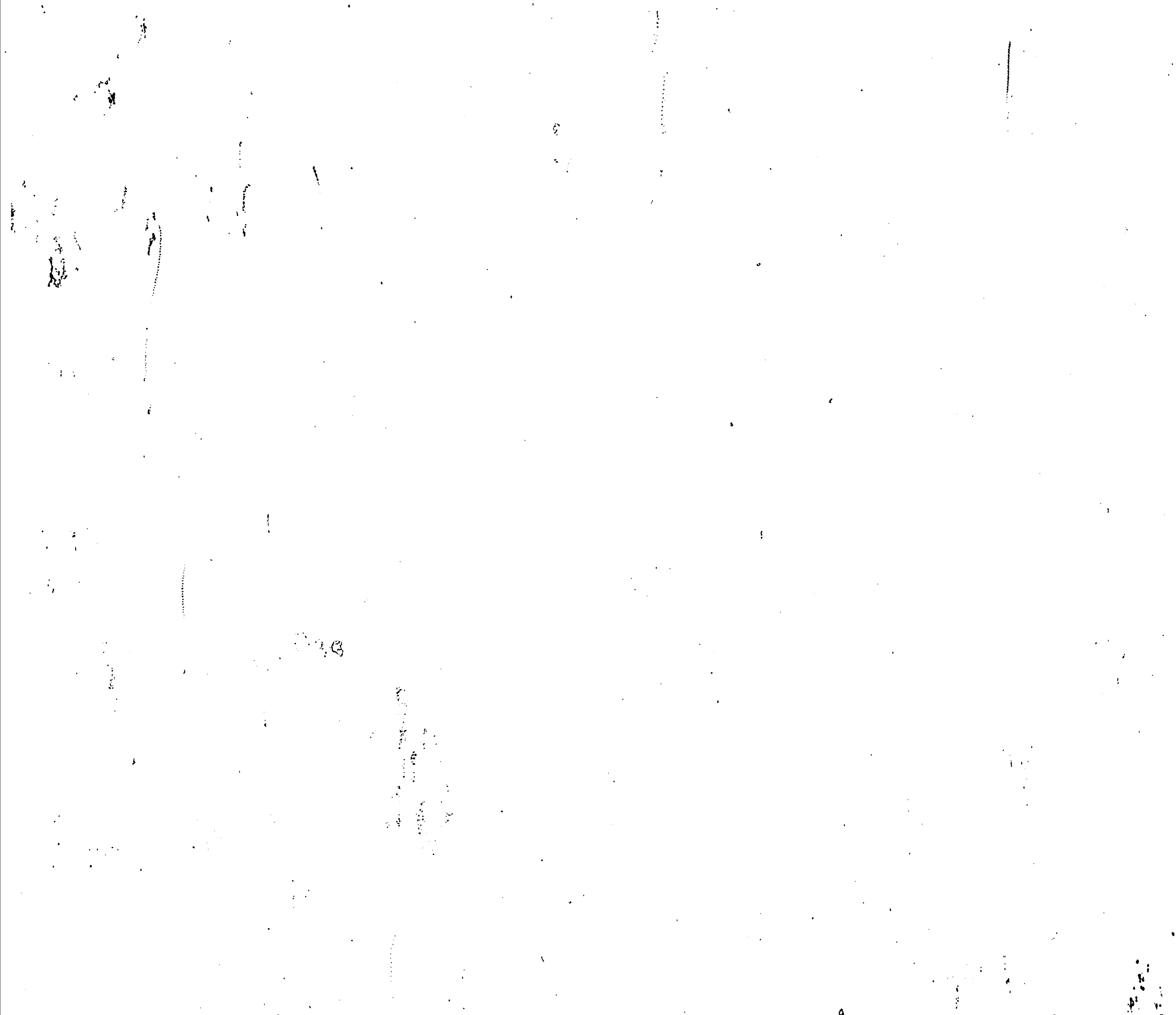



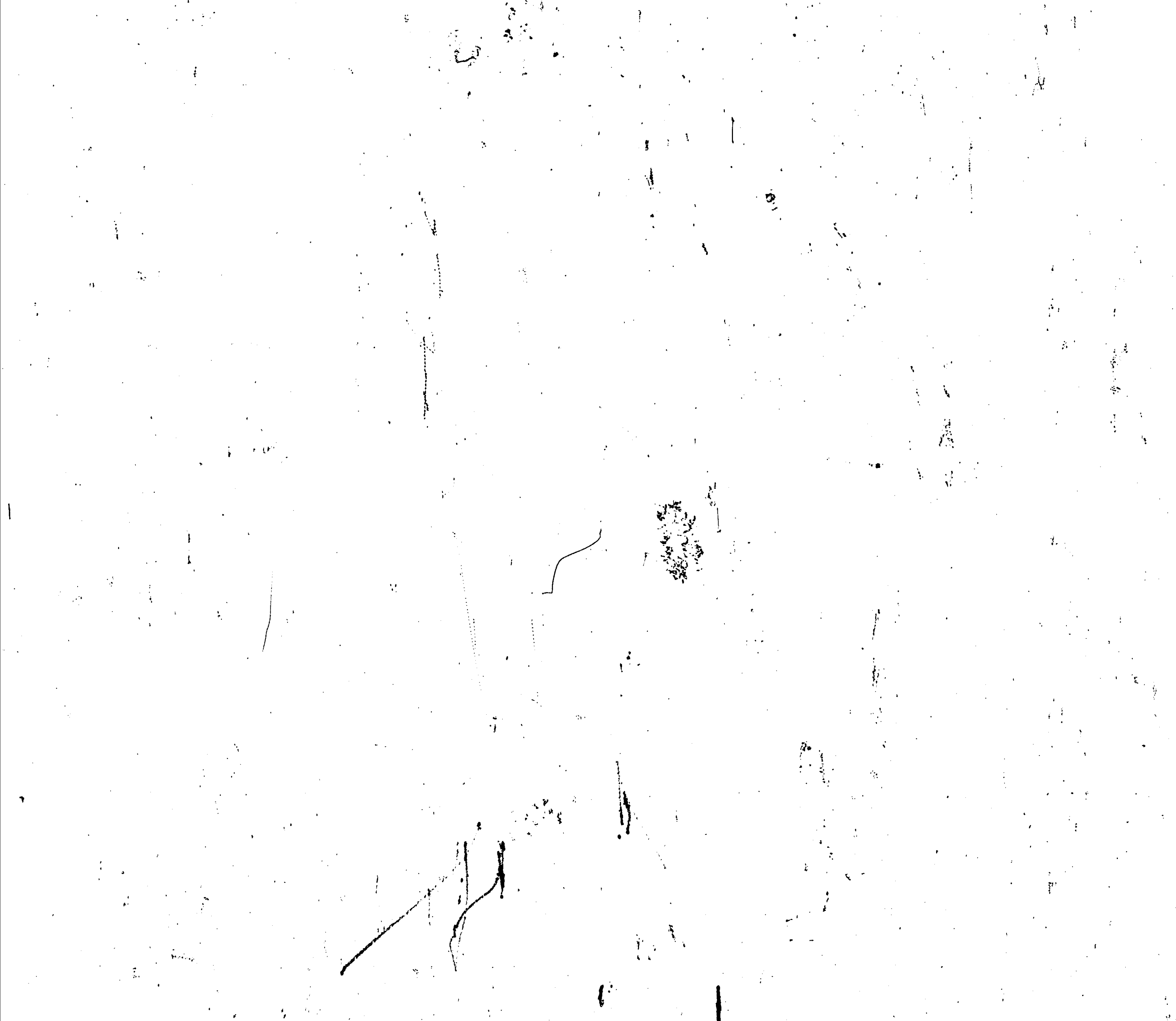

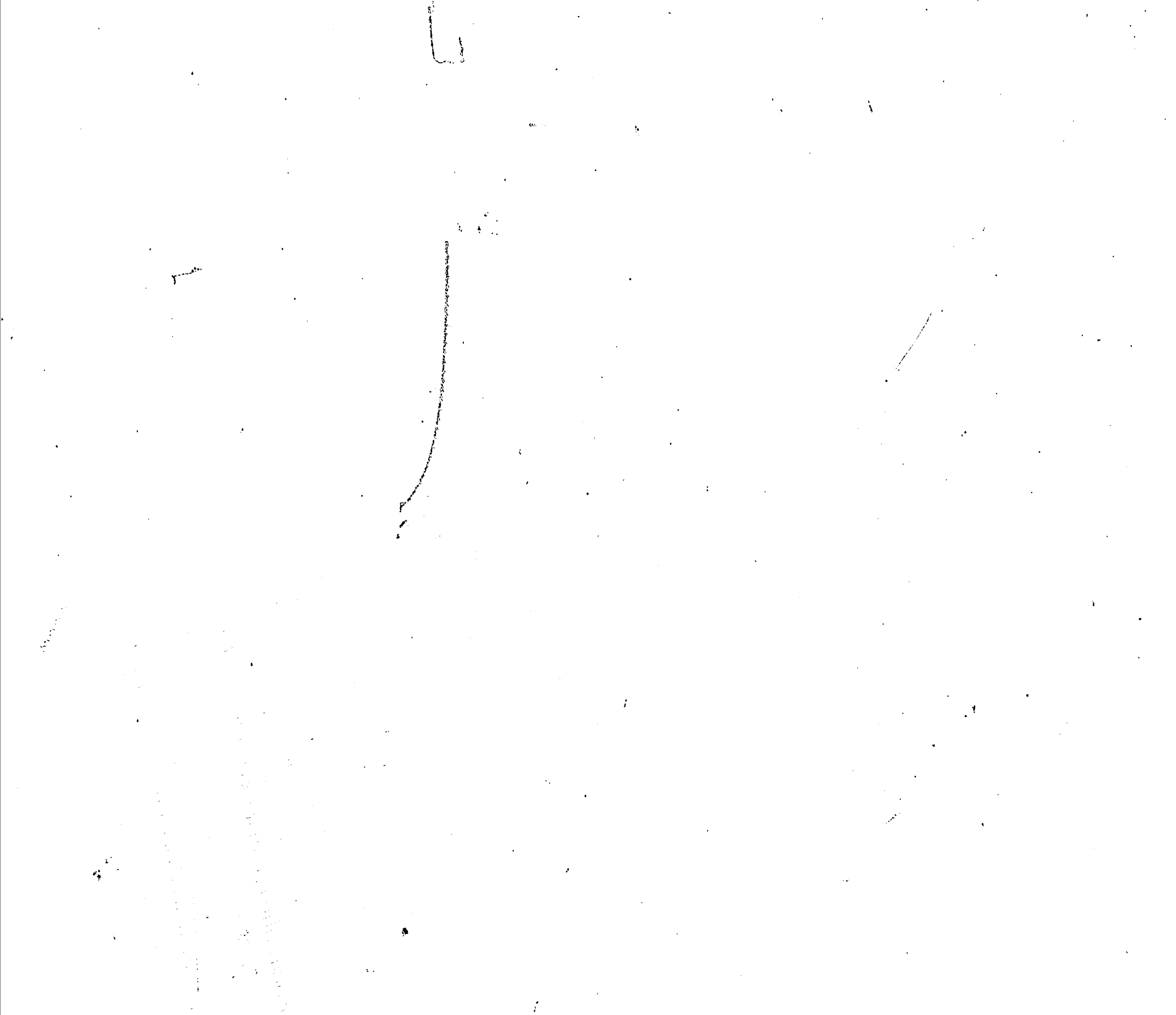

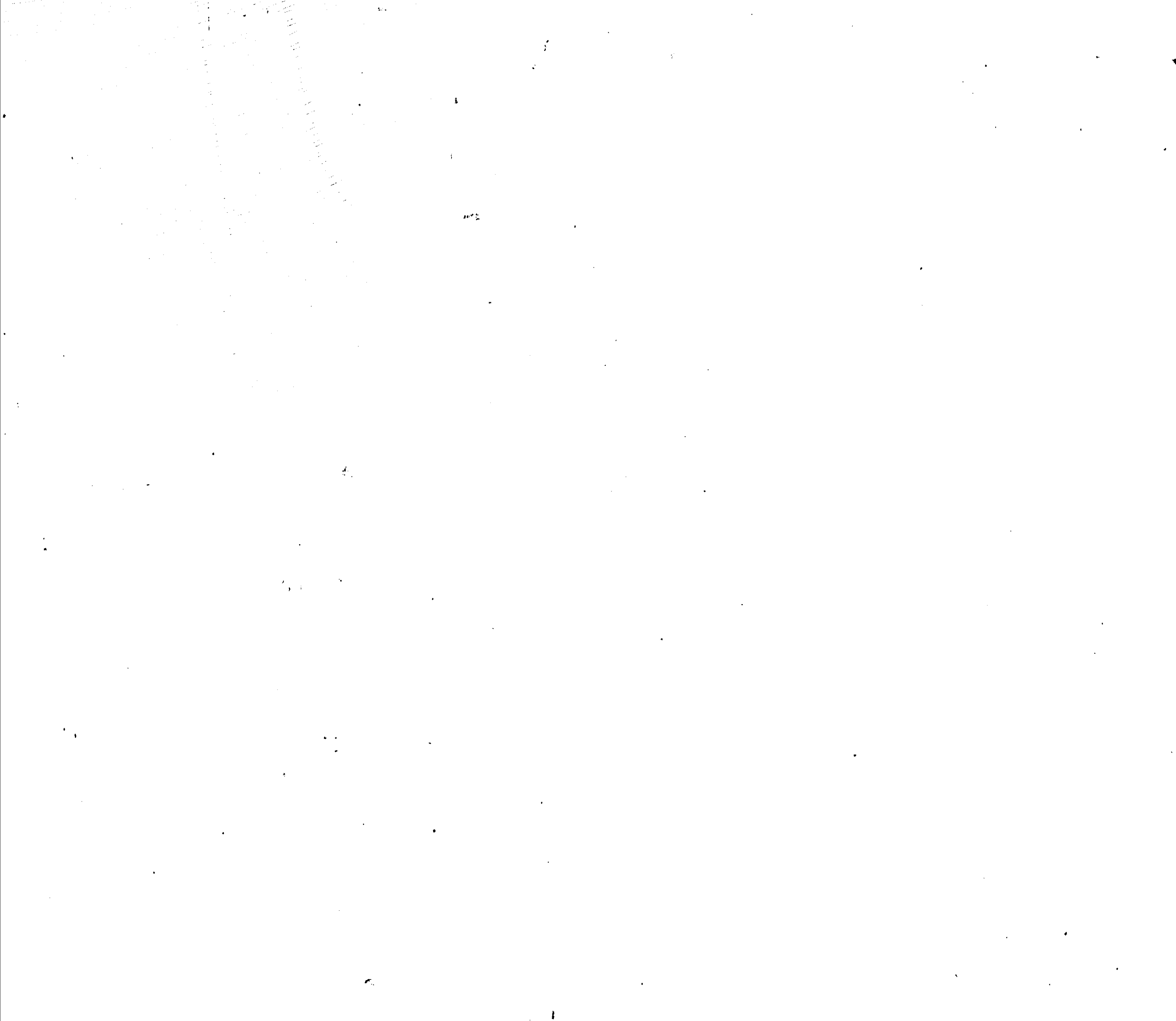



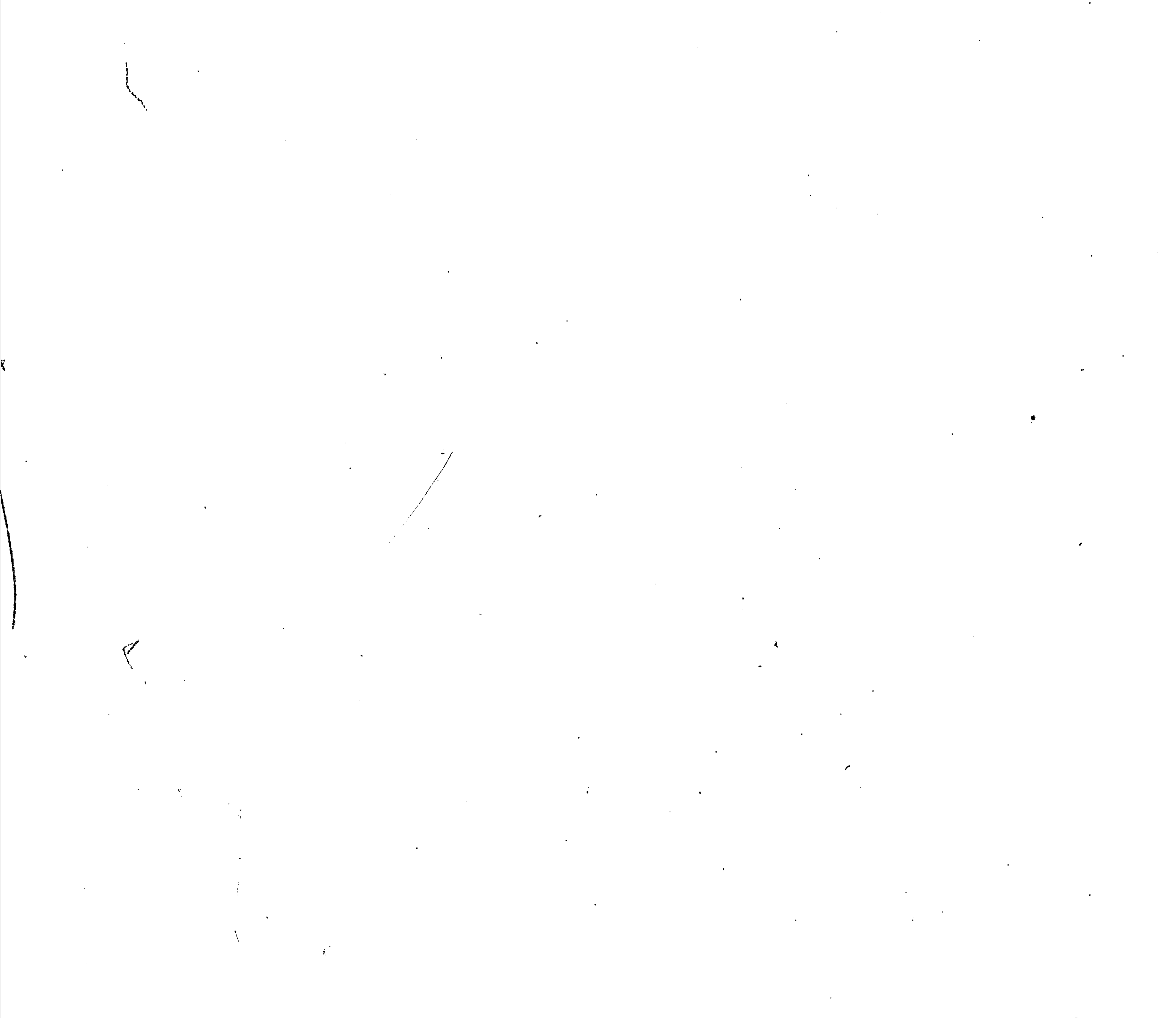





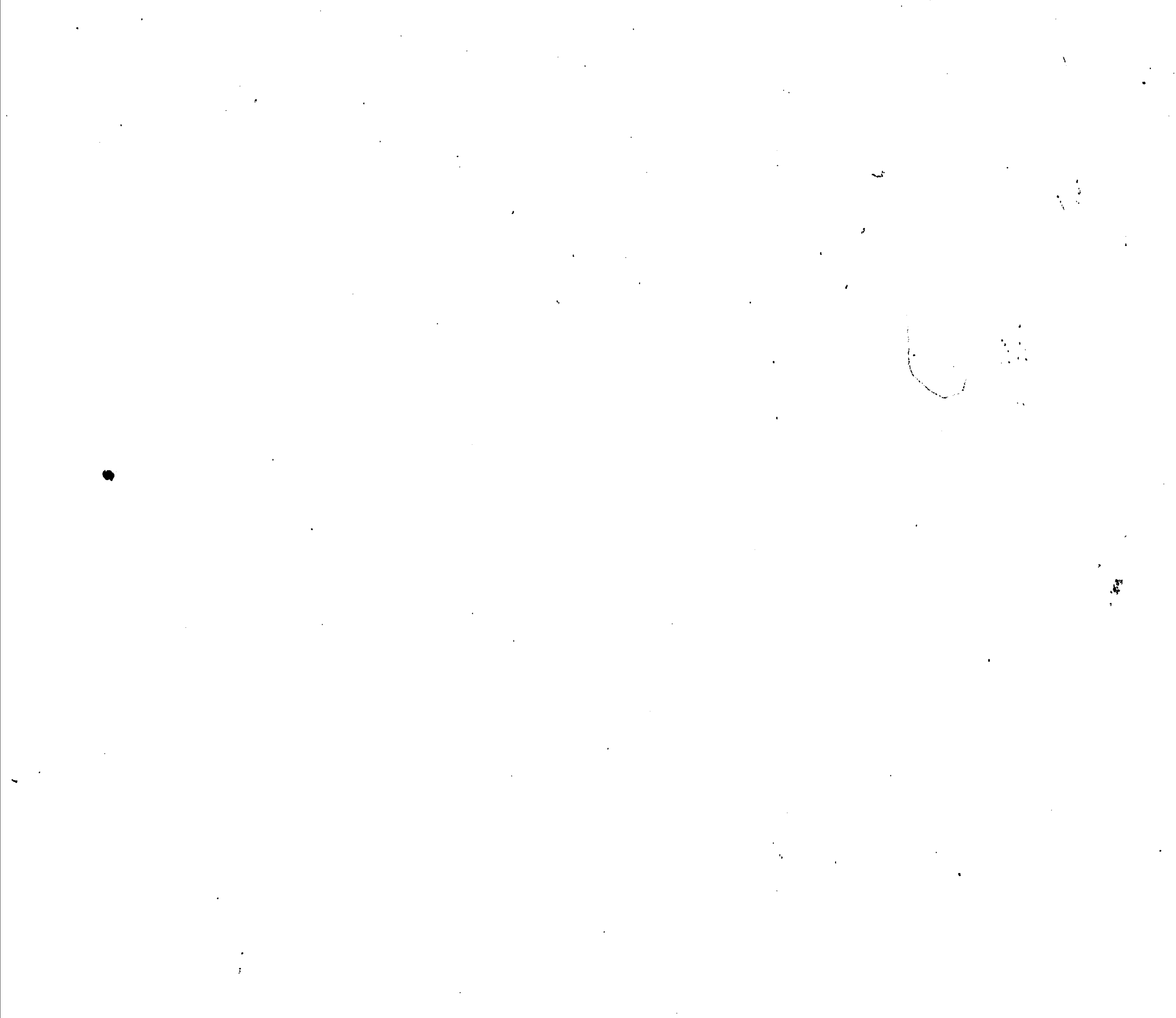

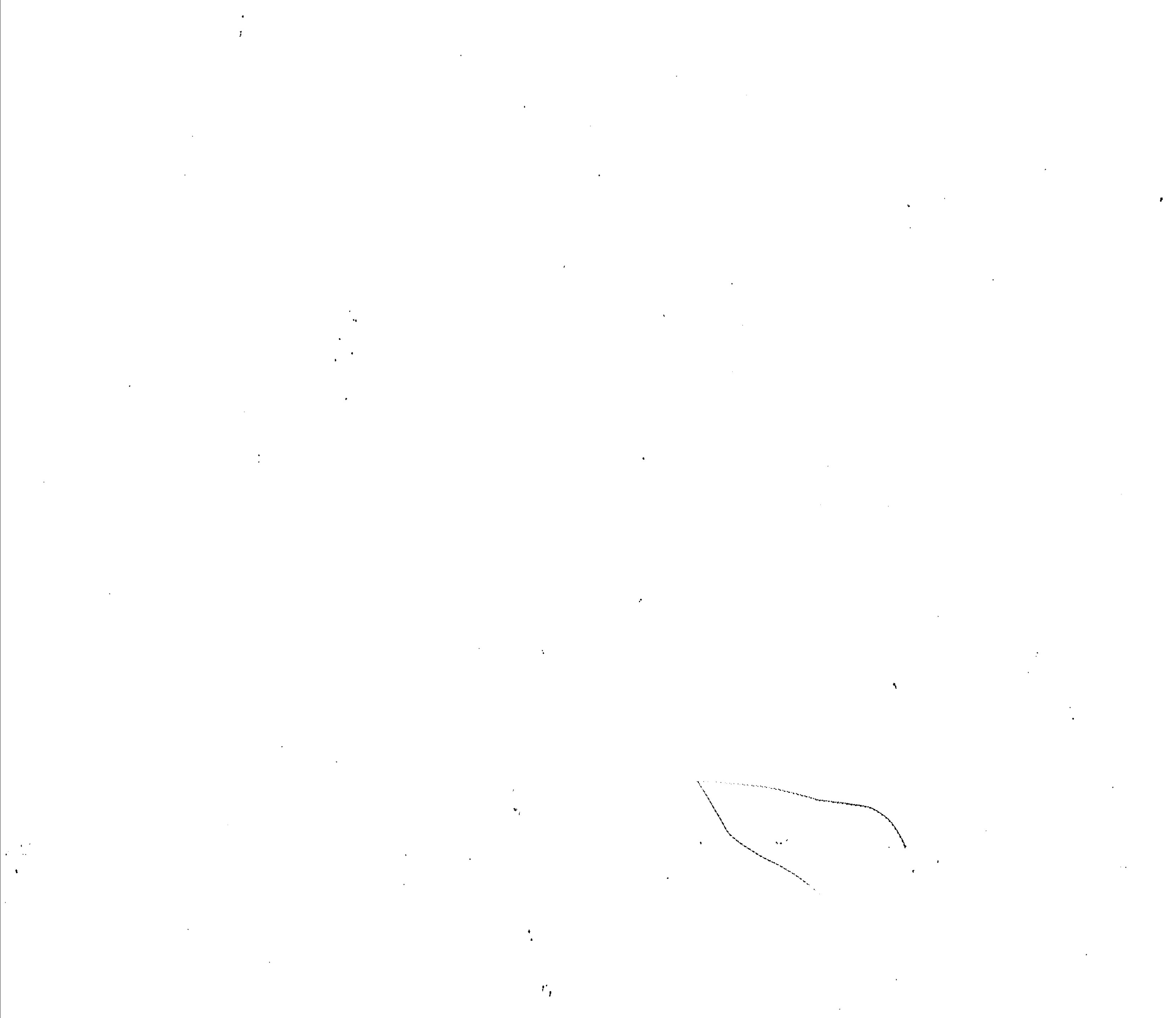





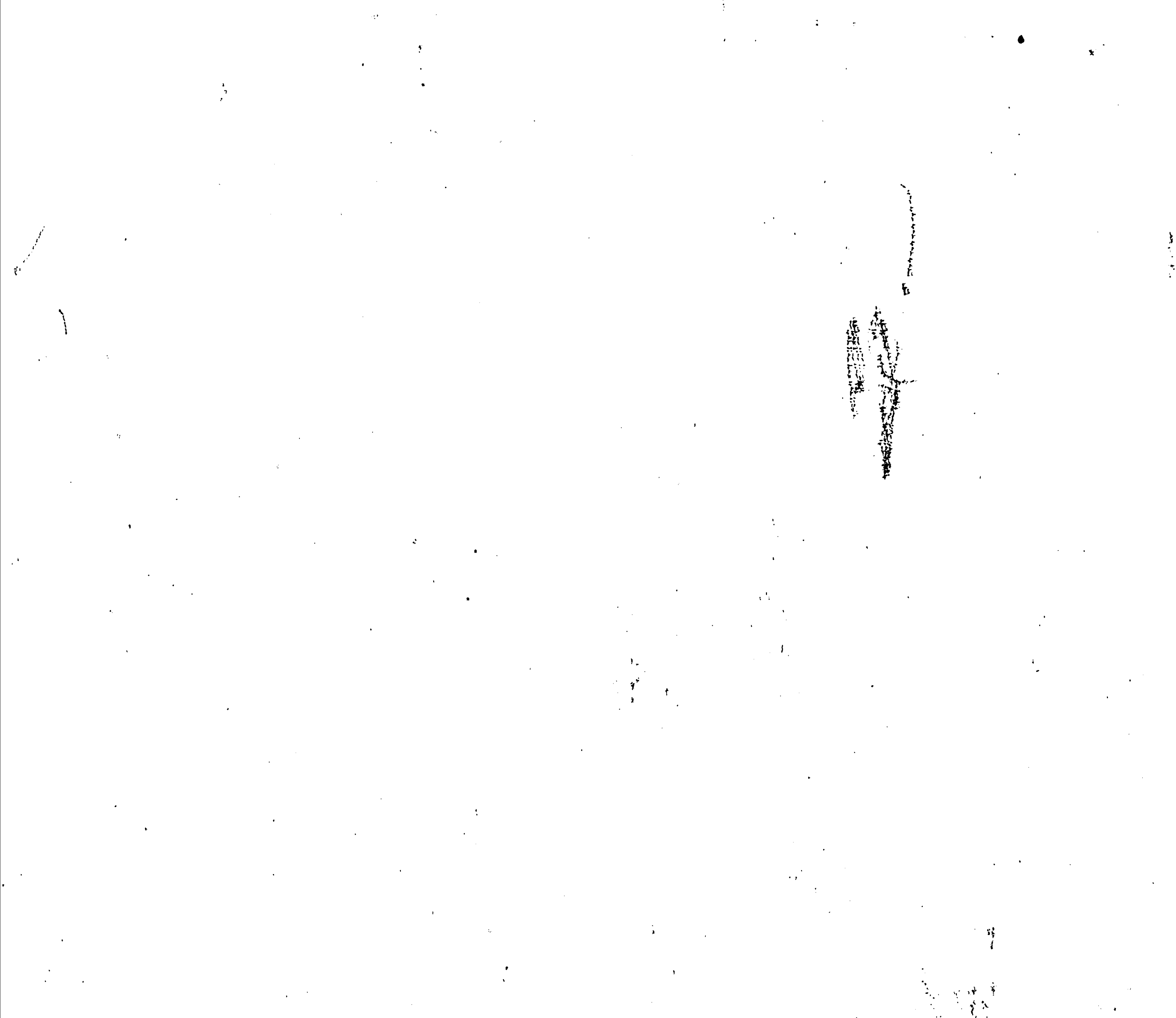





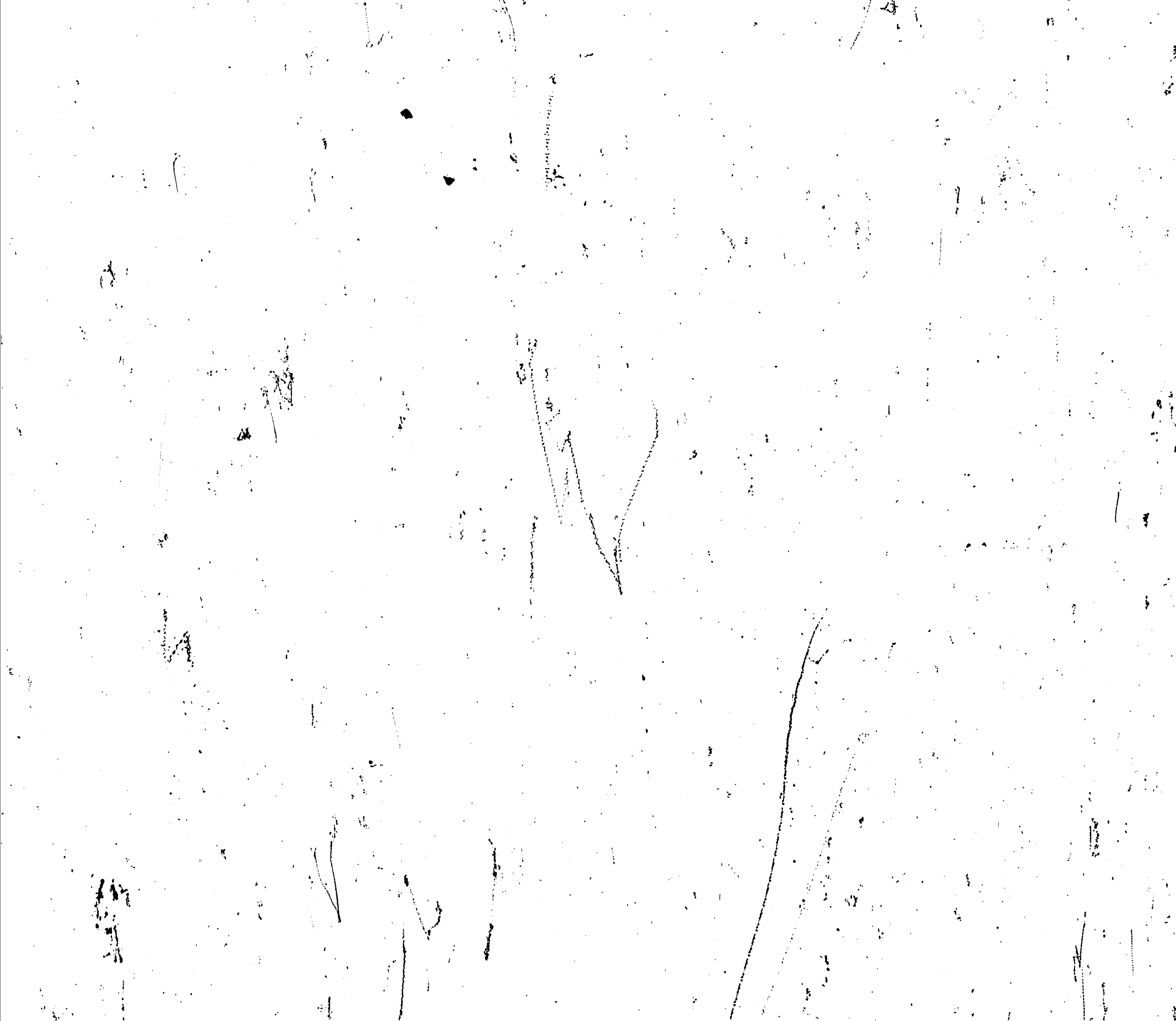



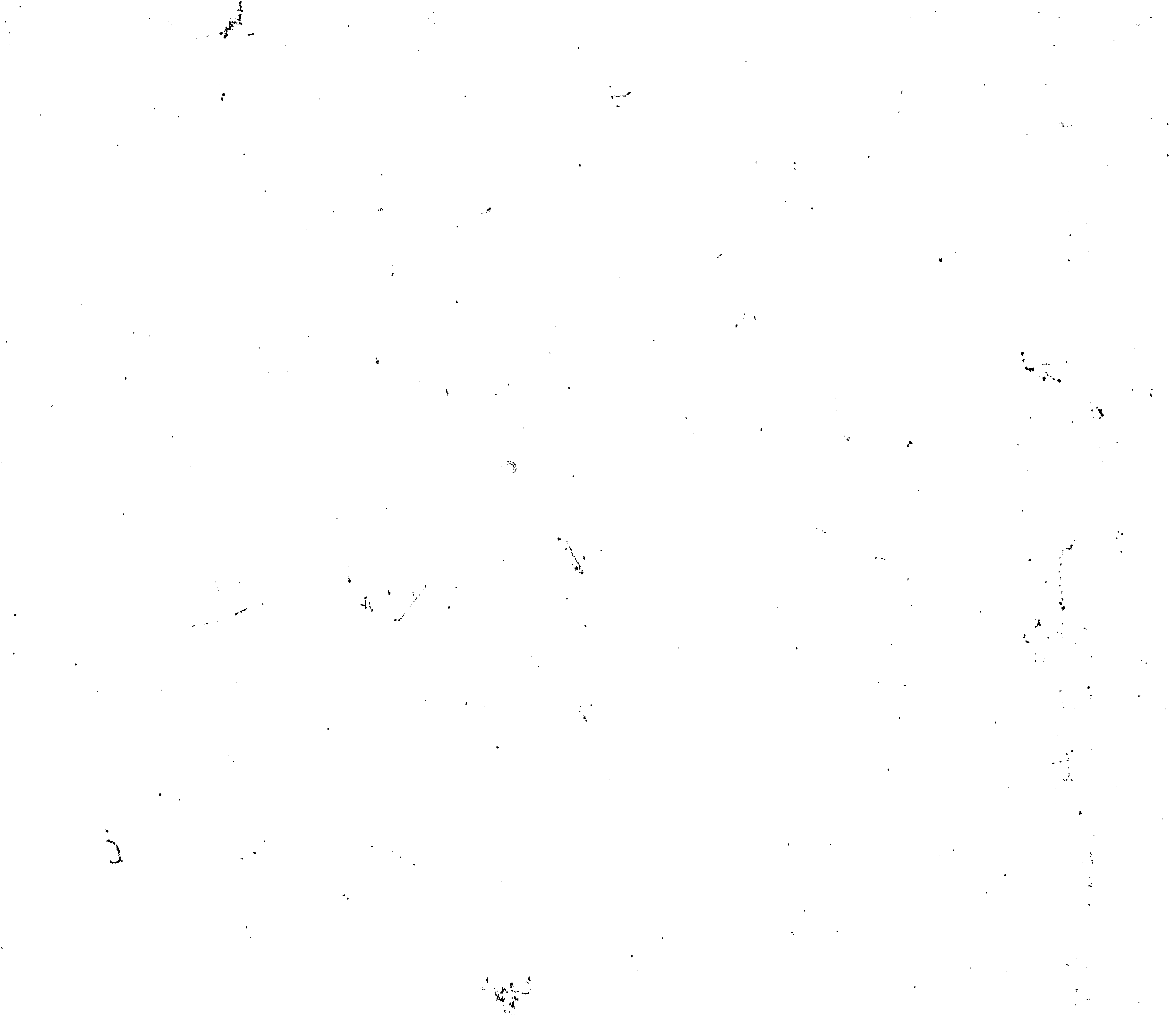



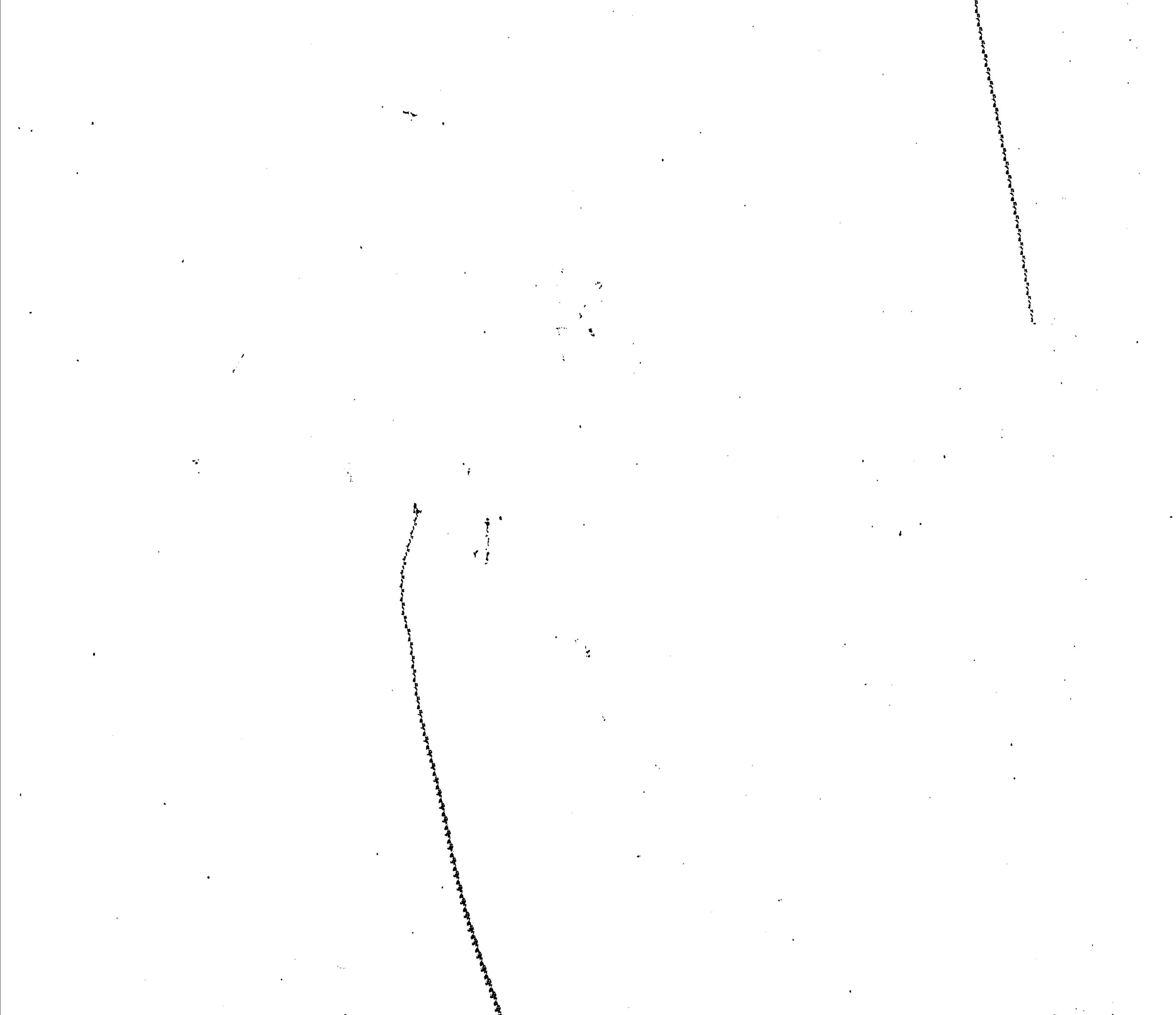

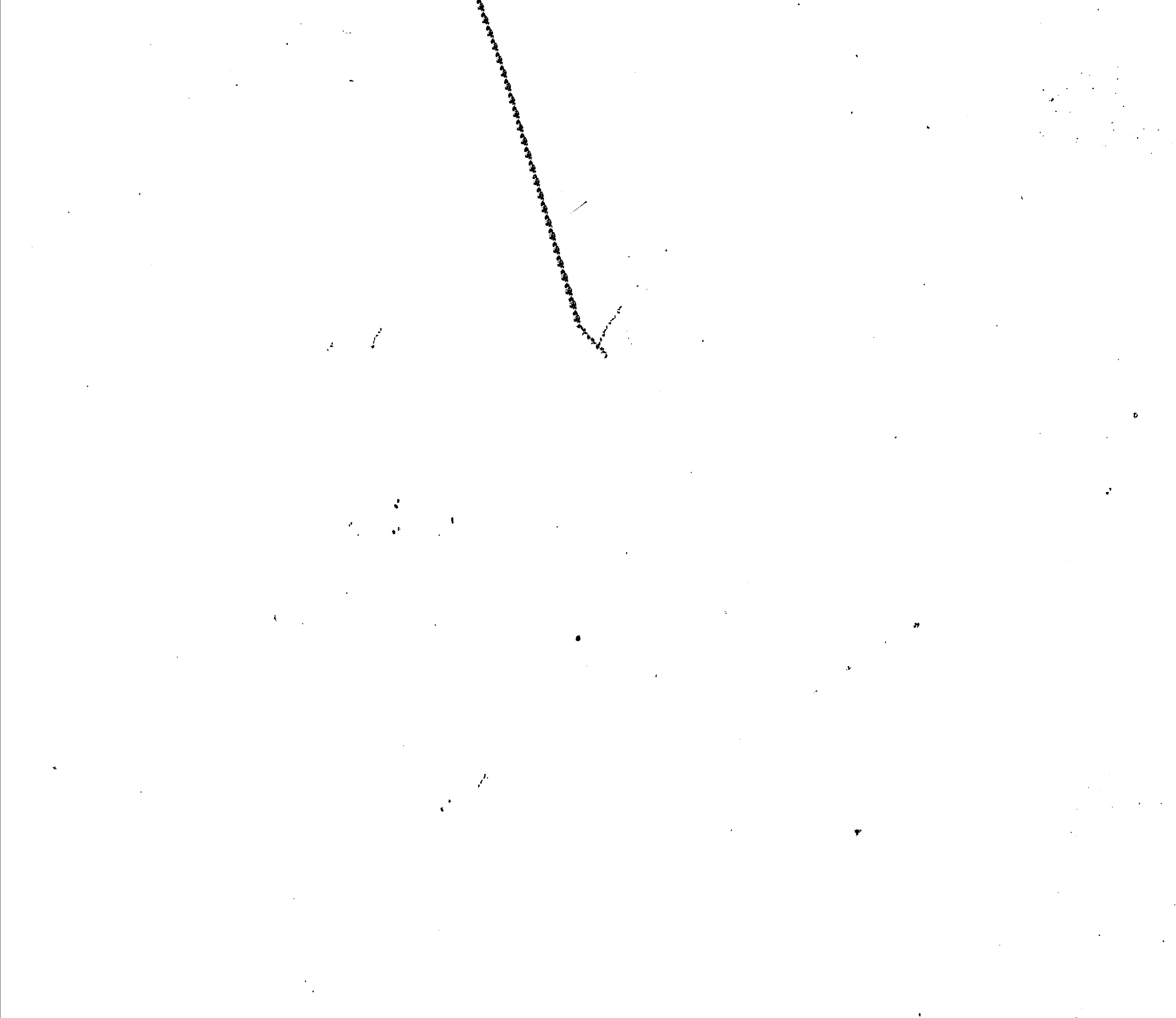

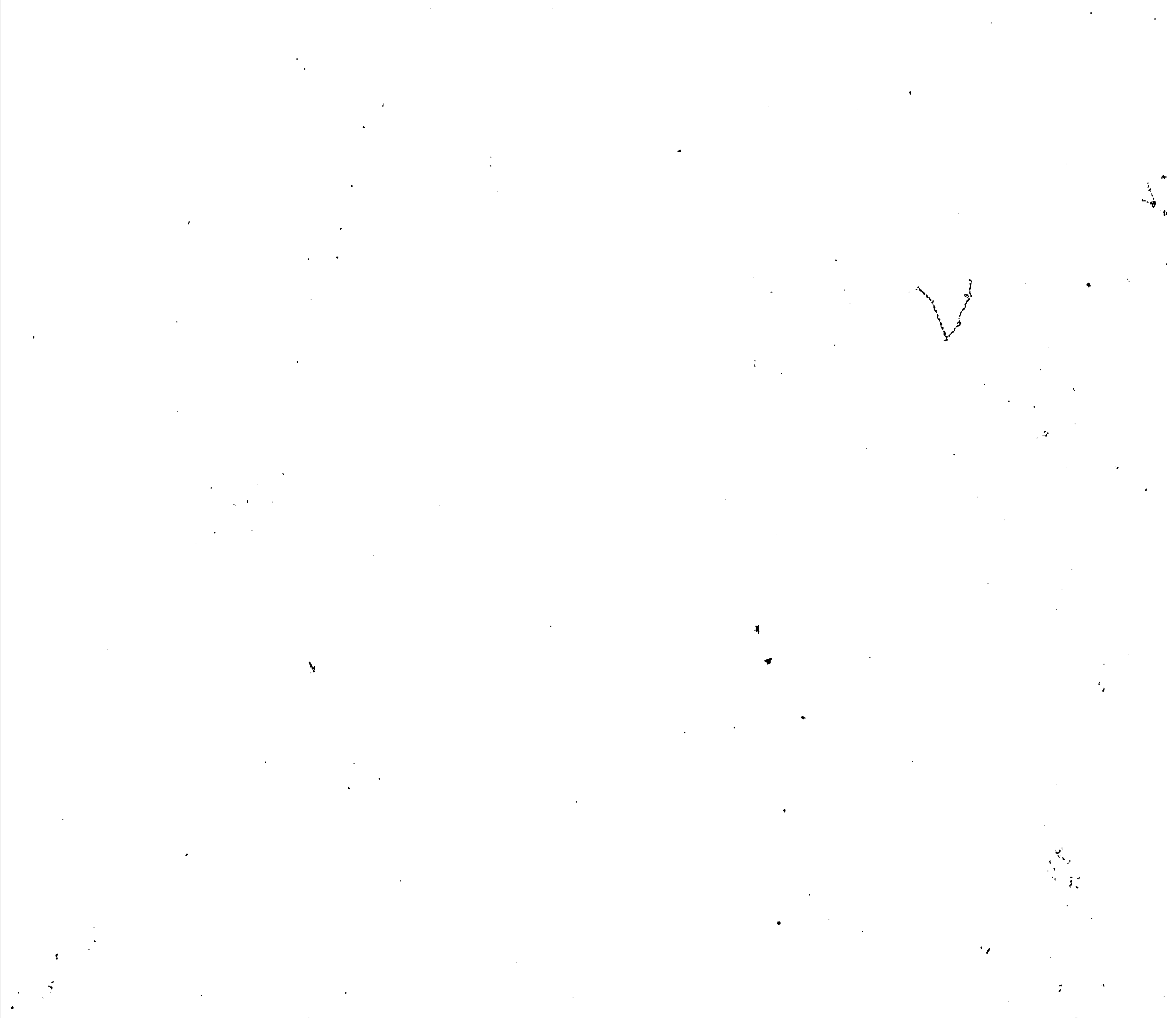



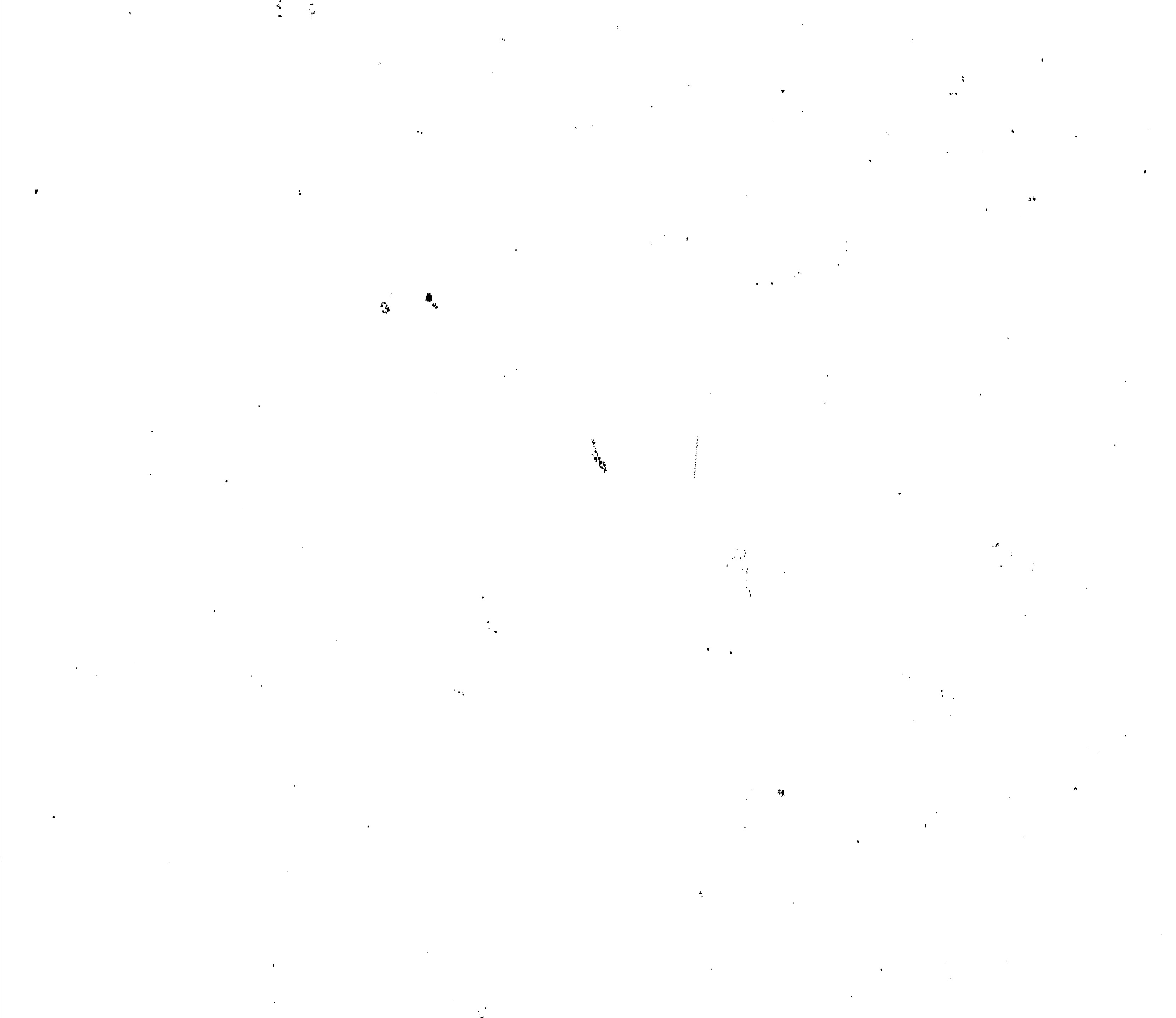















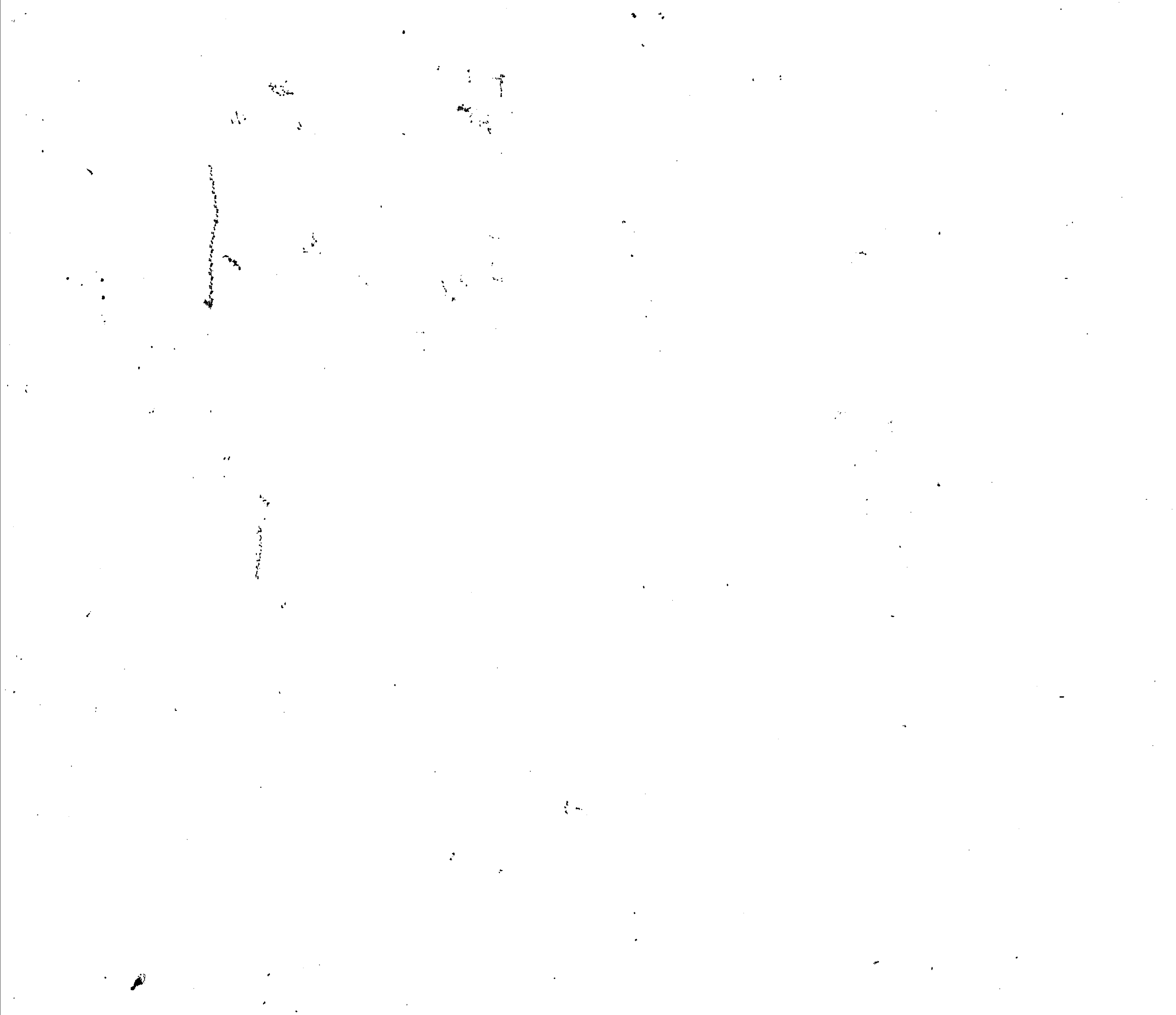

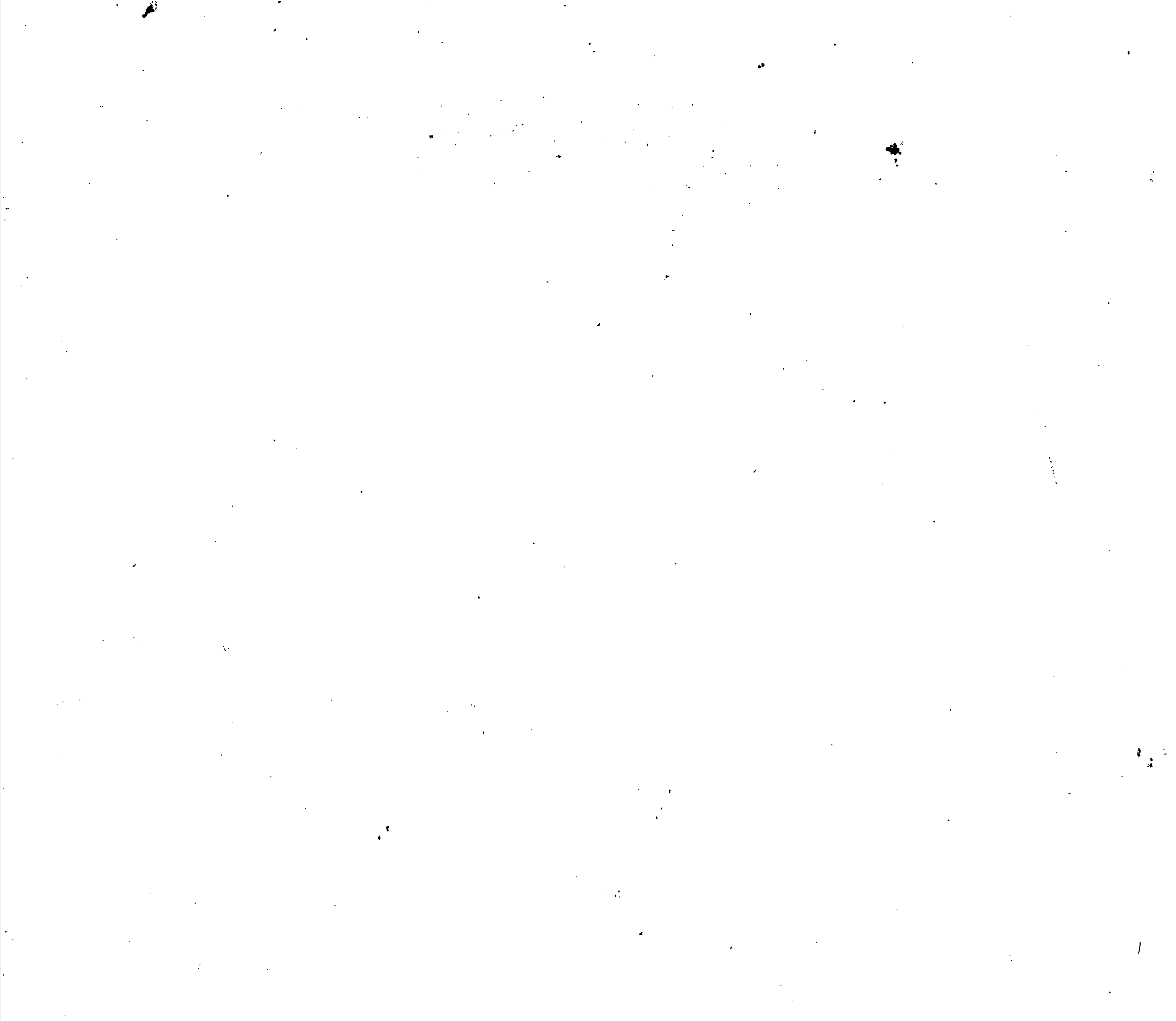









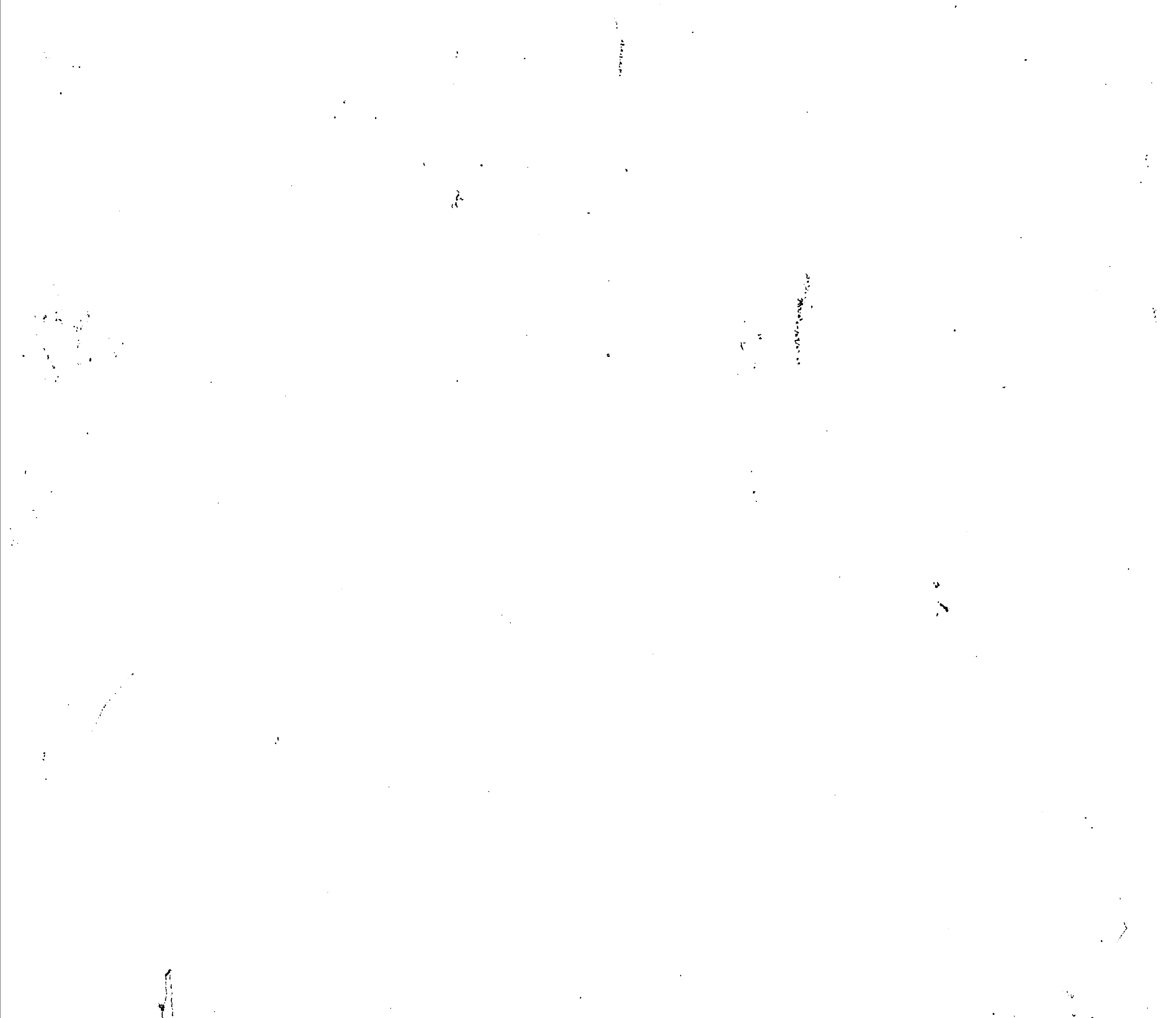

11

12

13

14

15

16

















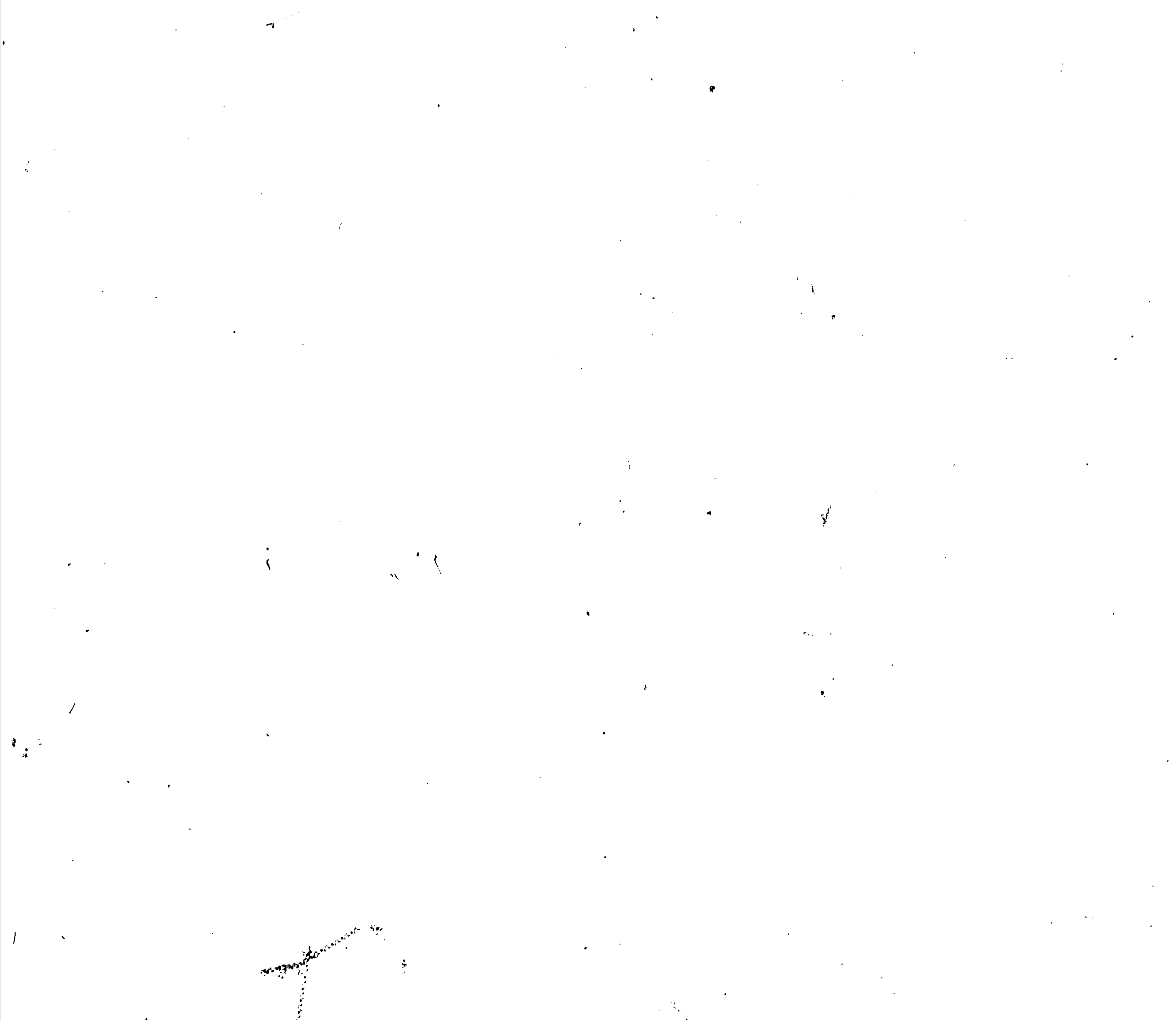

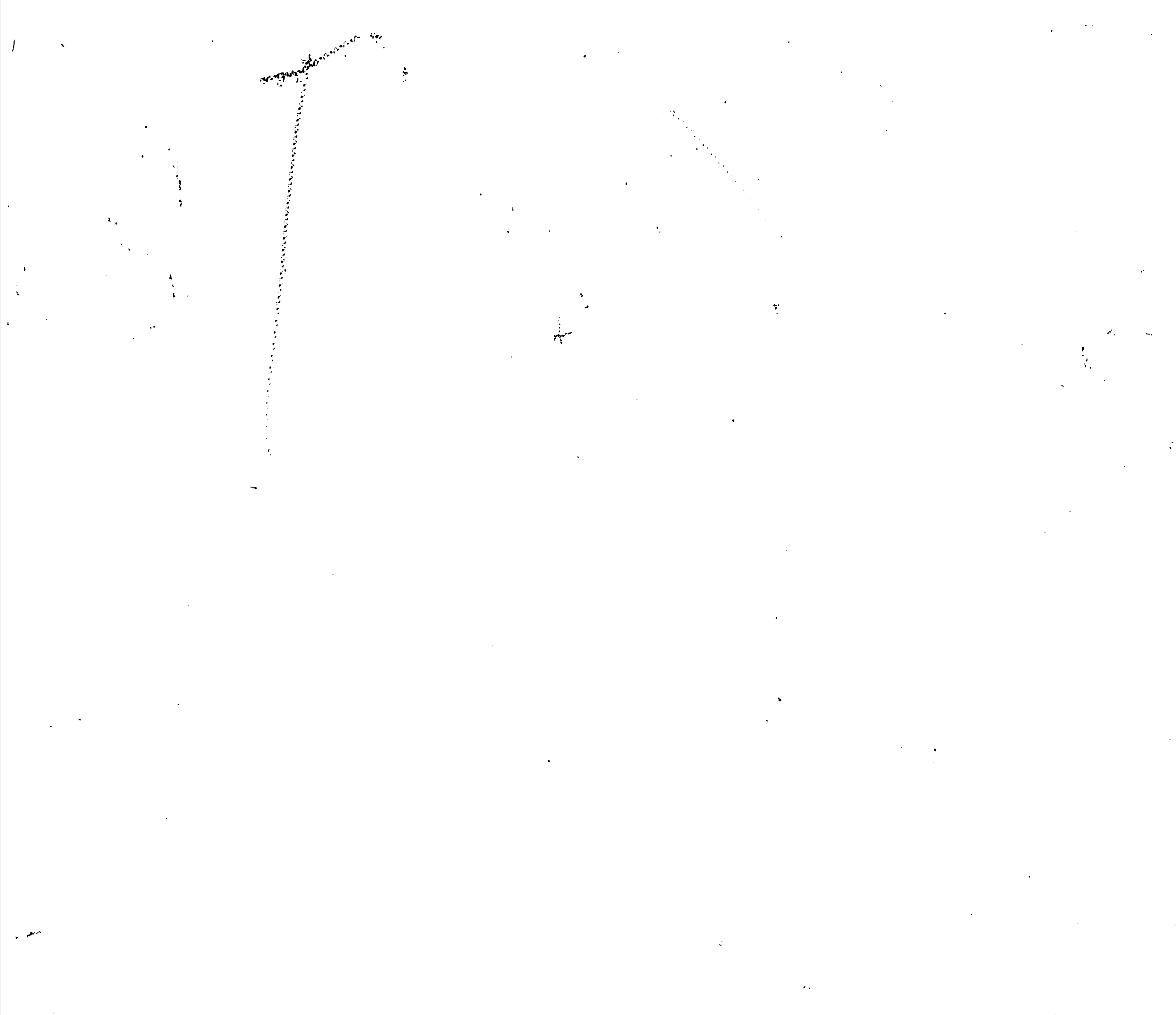

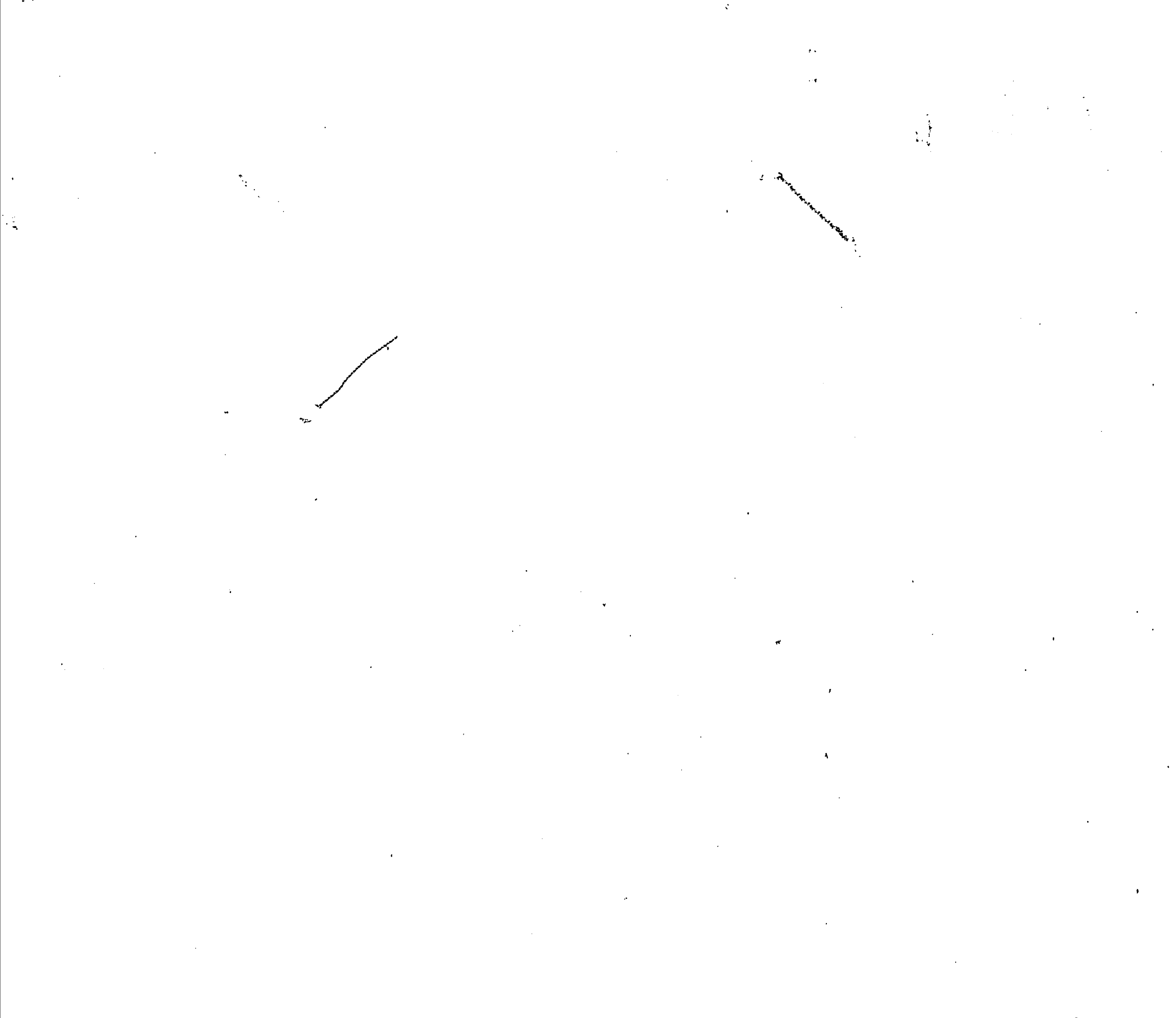

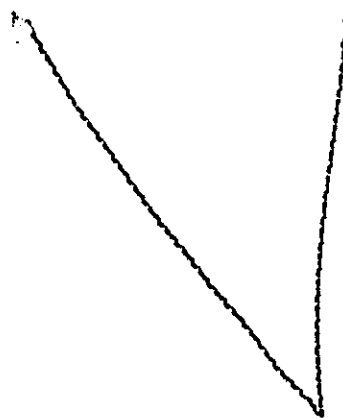





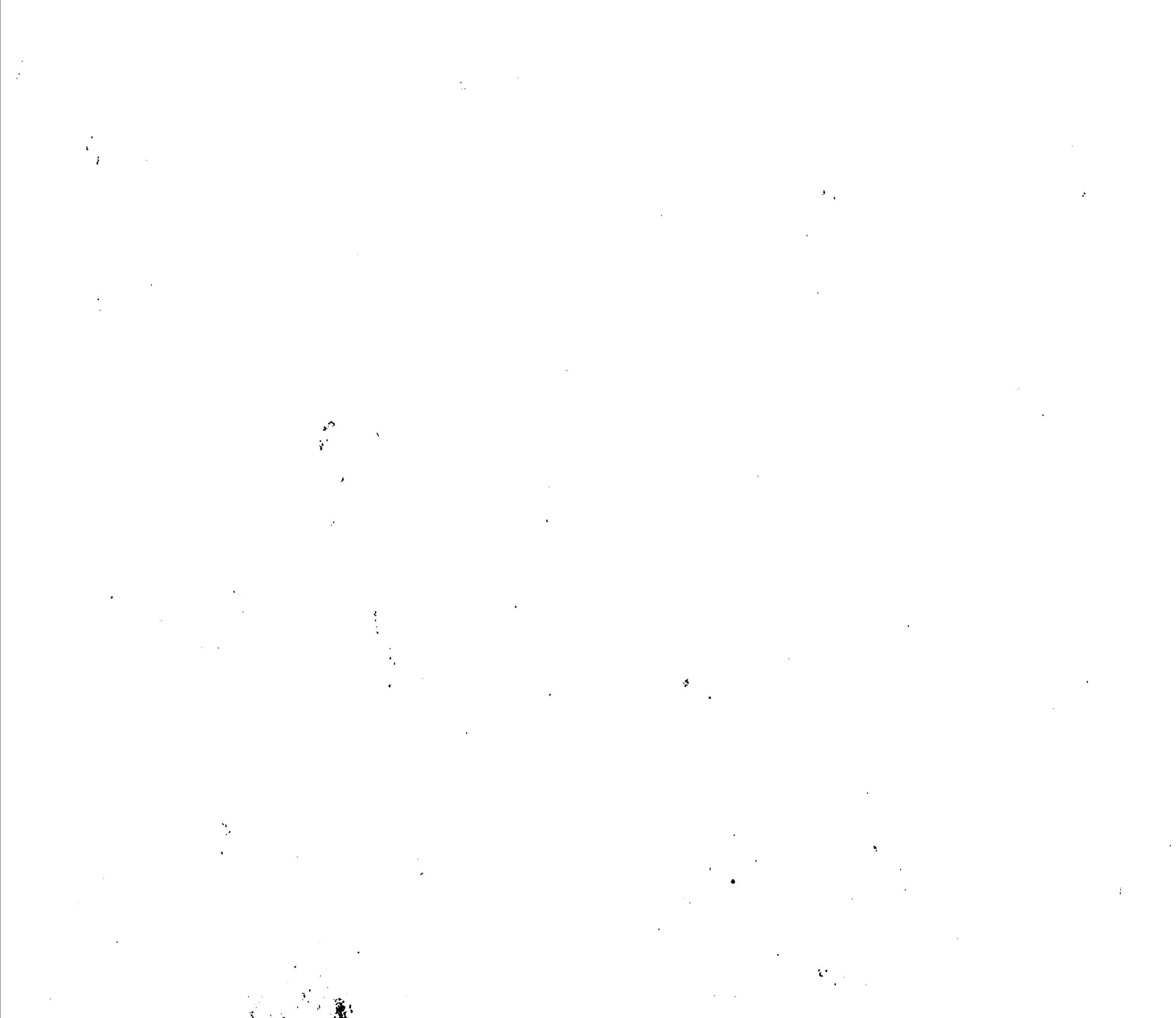





J

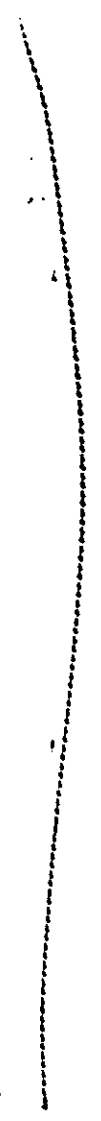

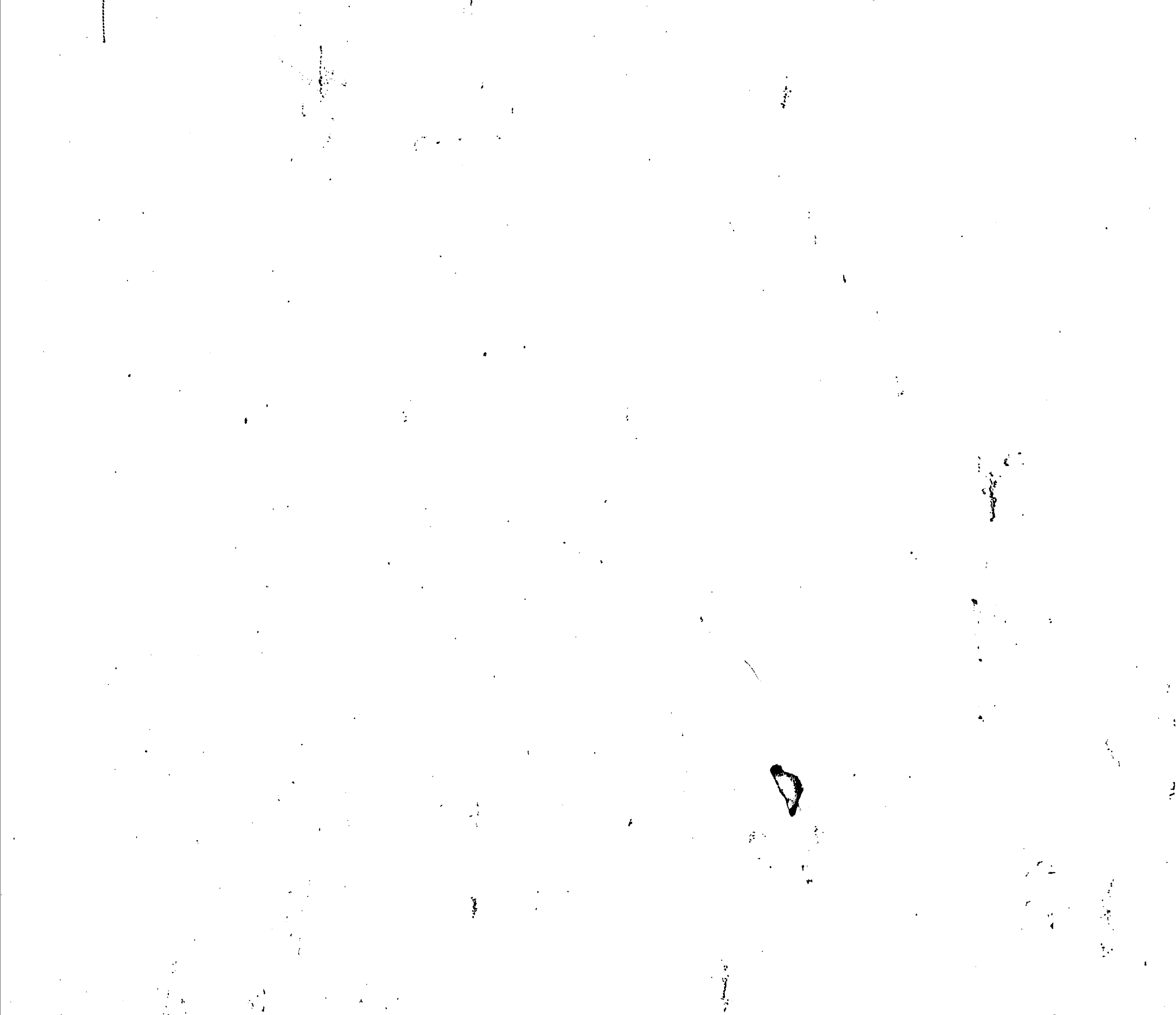















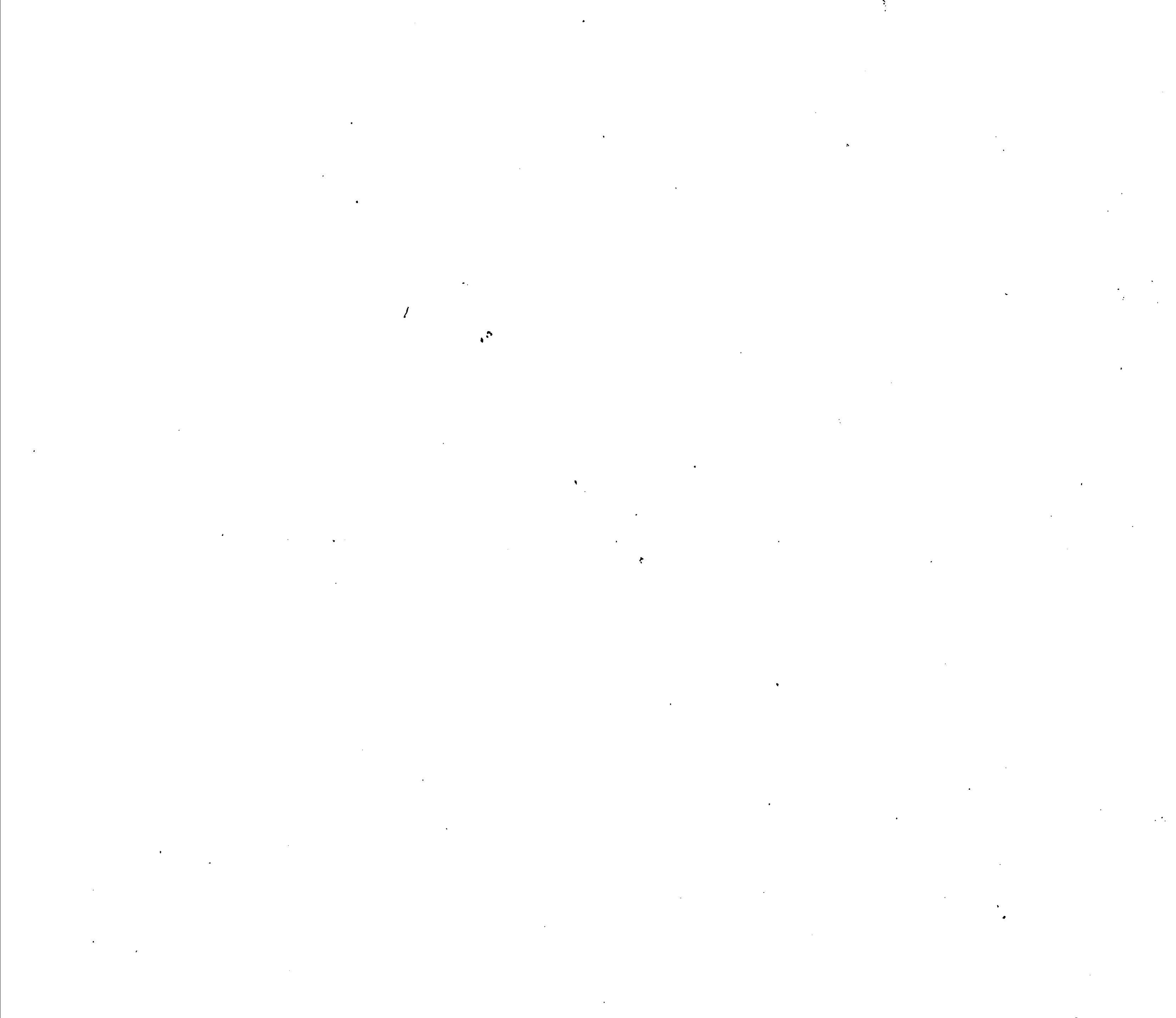



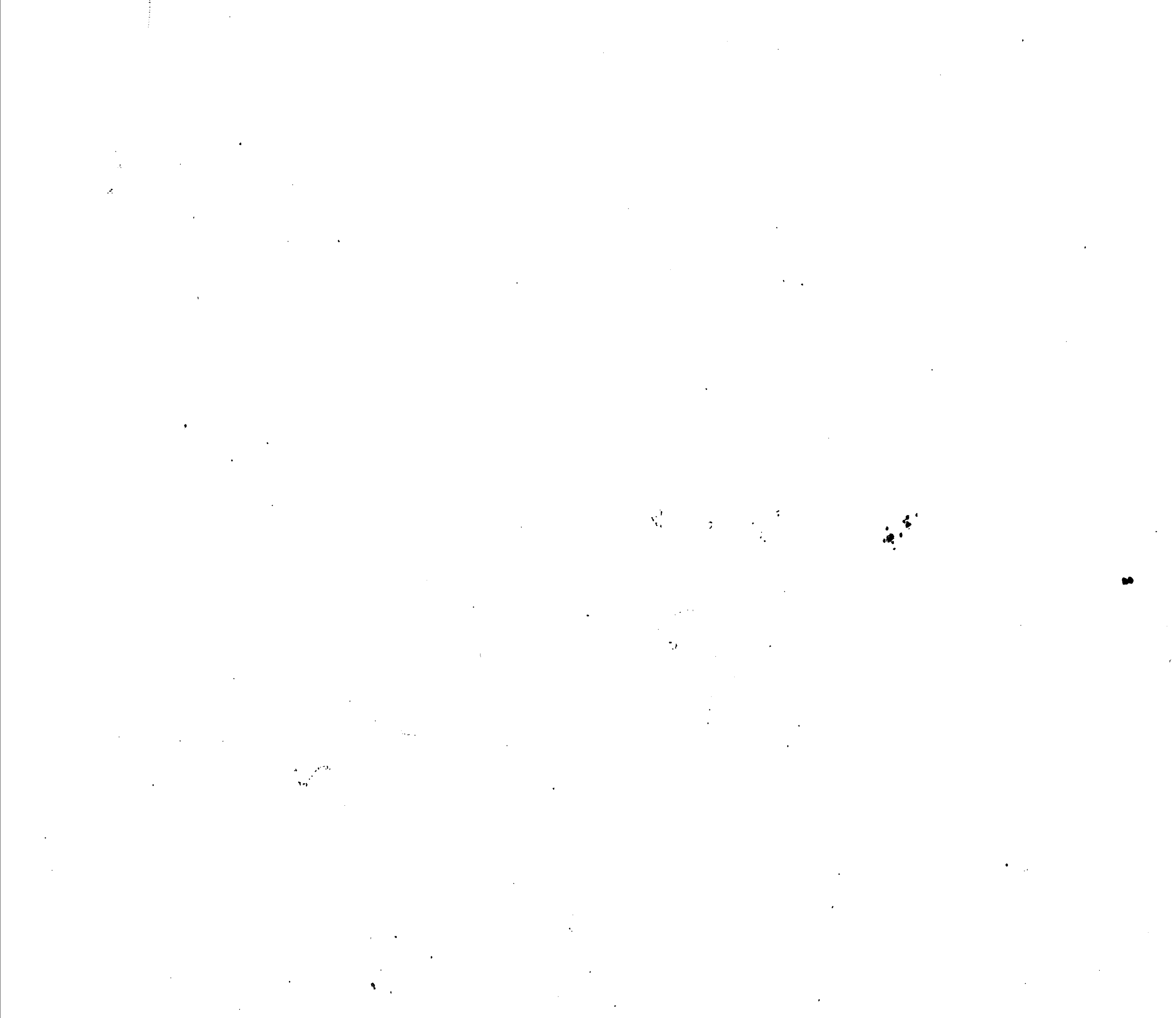







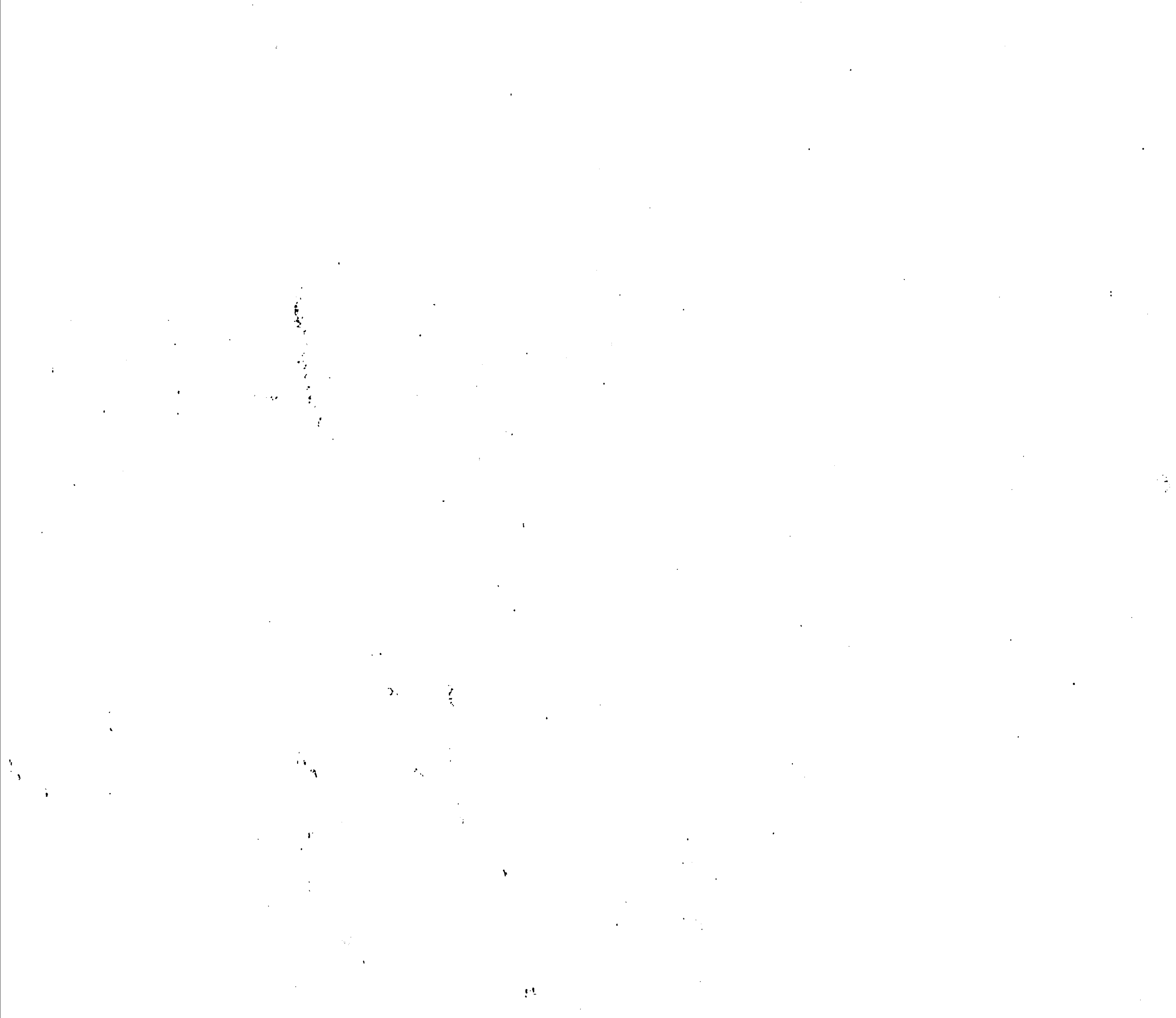

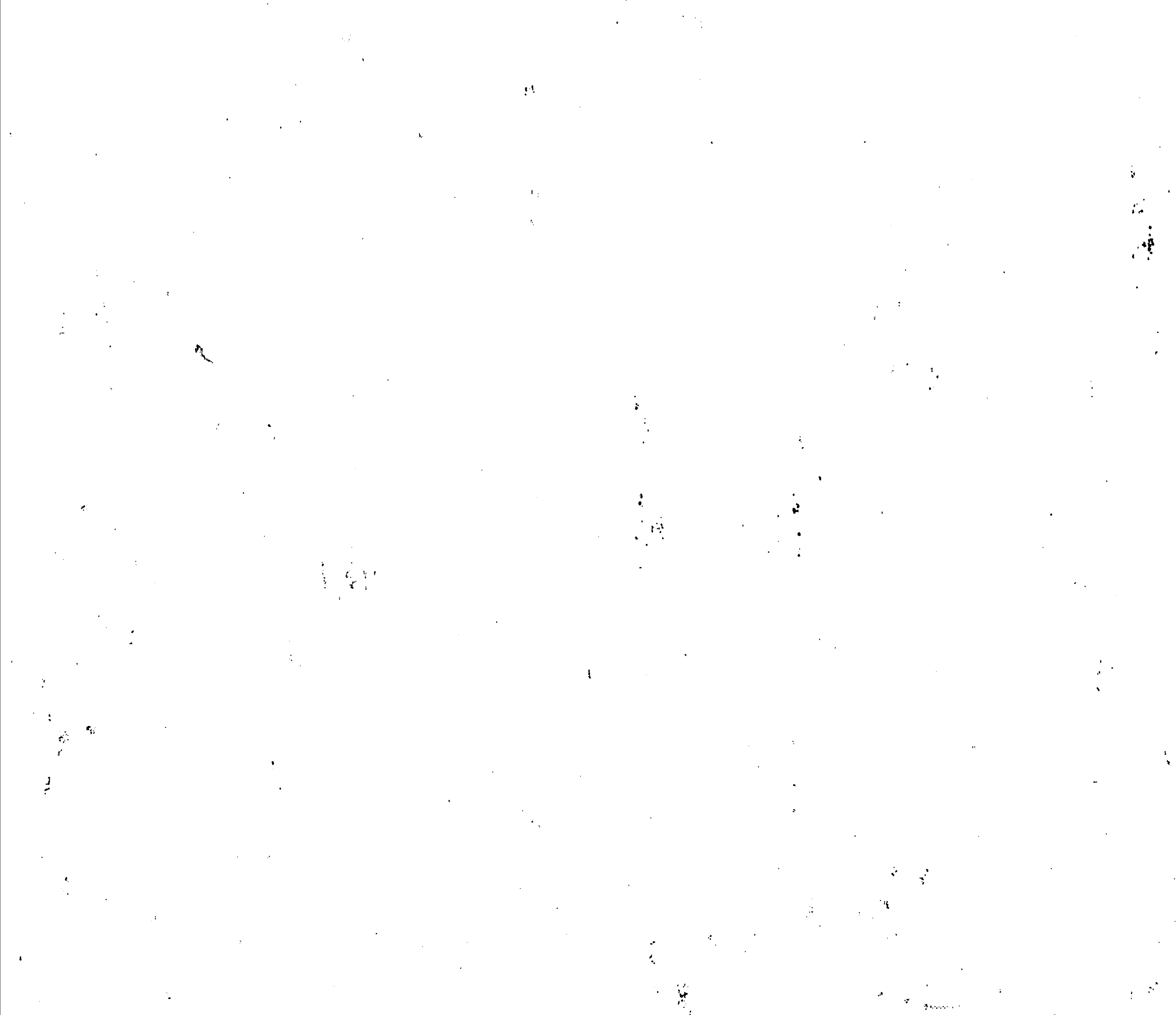





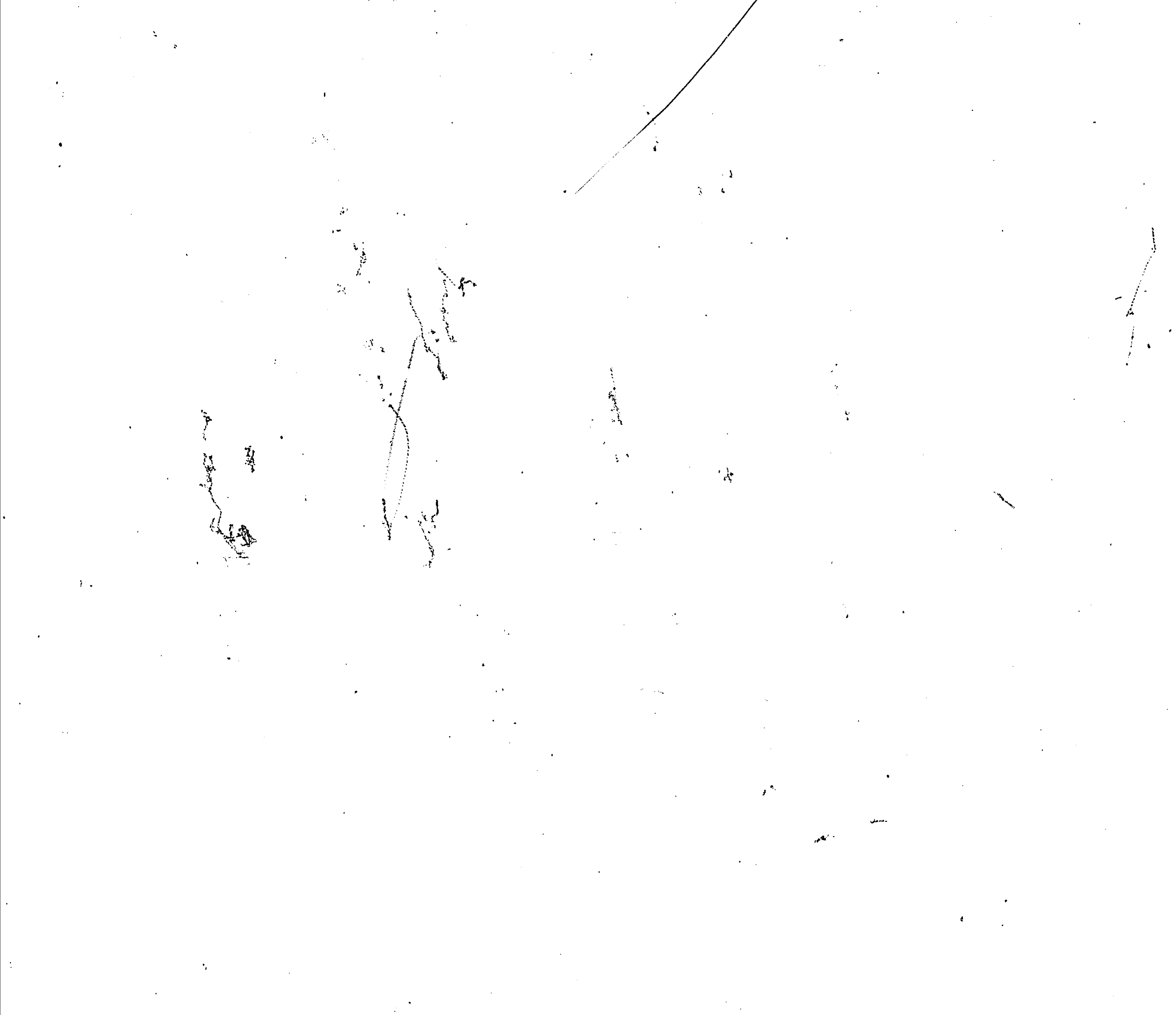



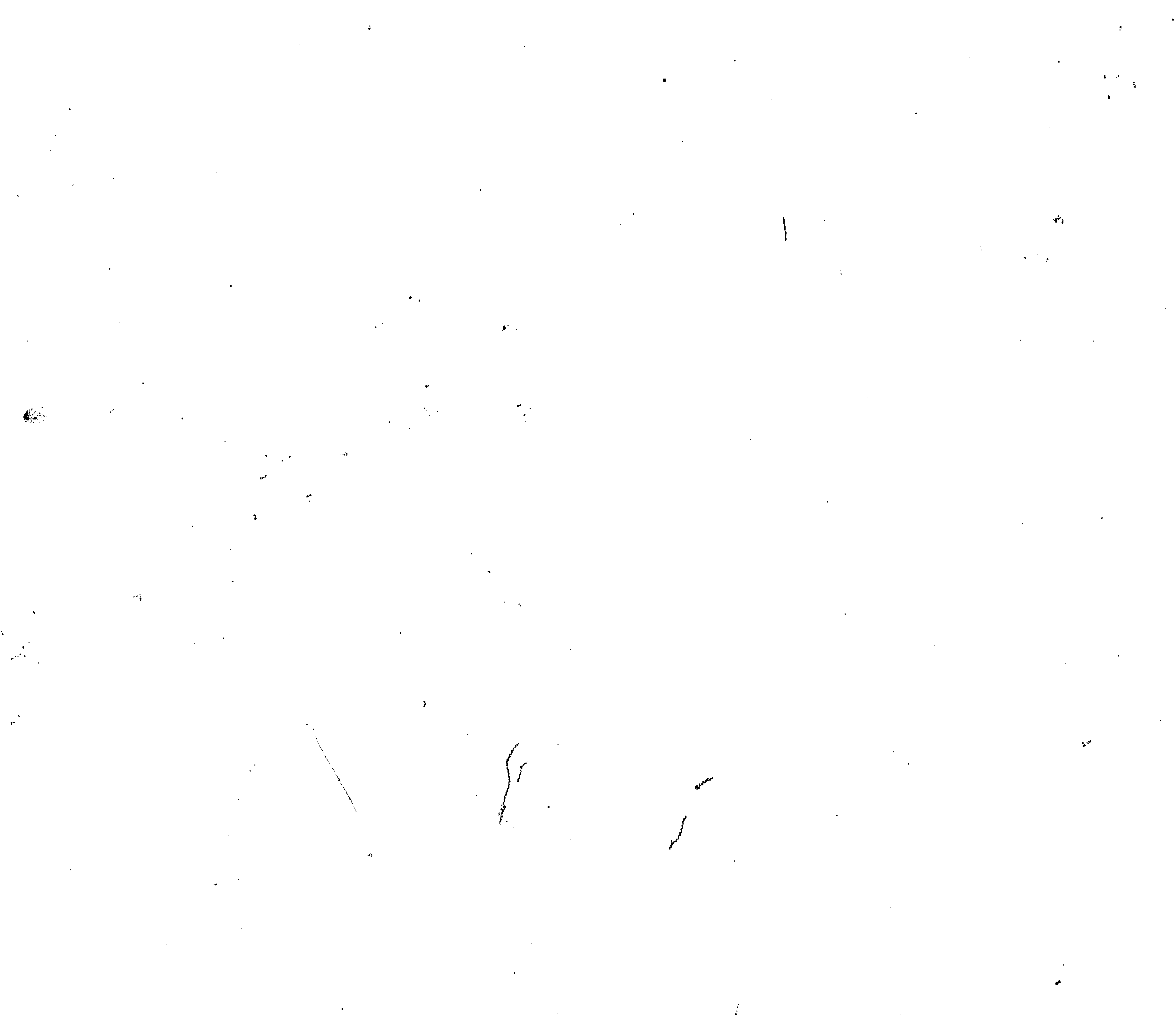

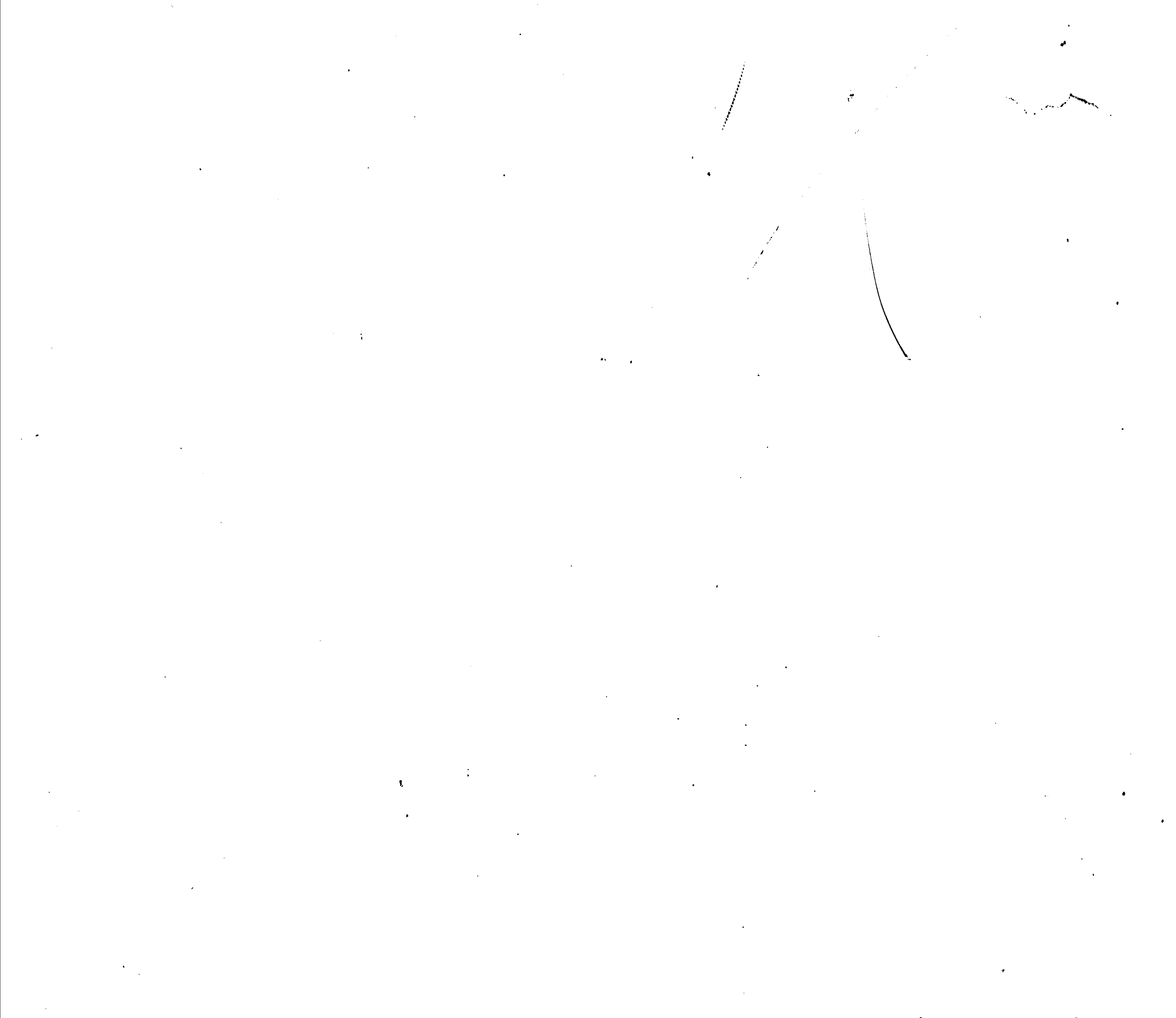



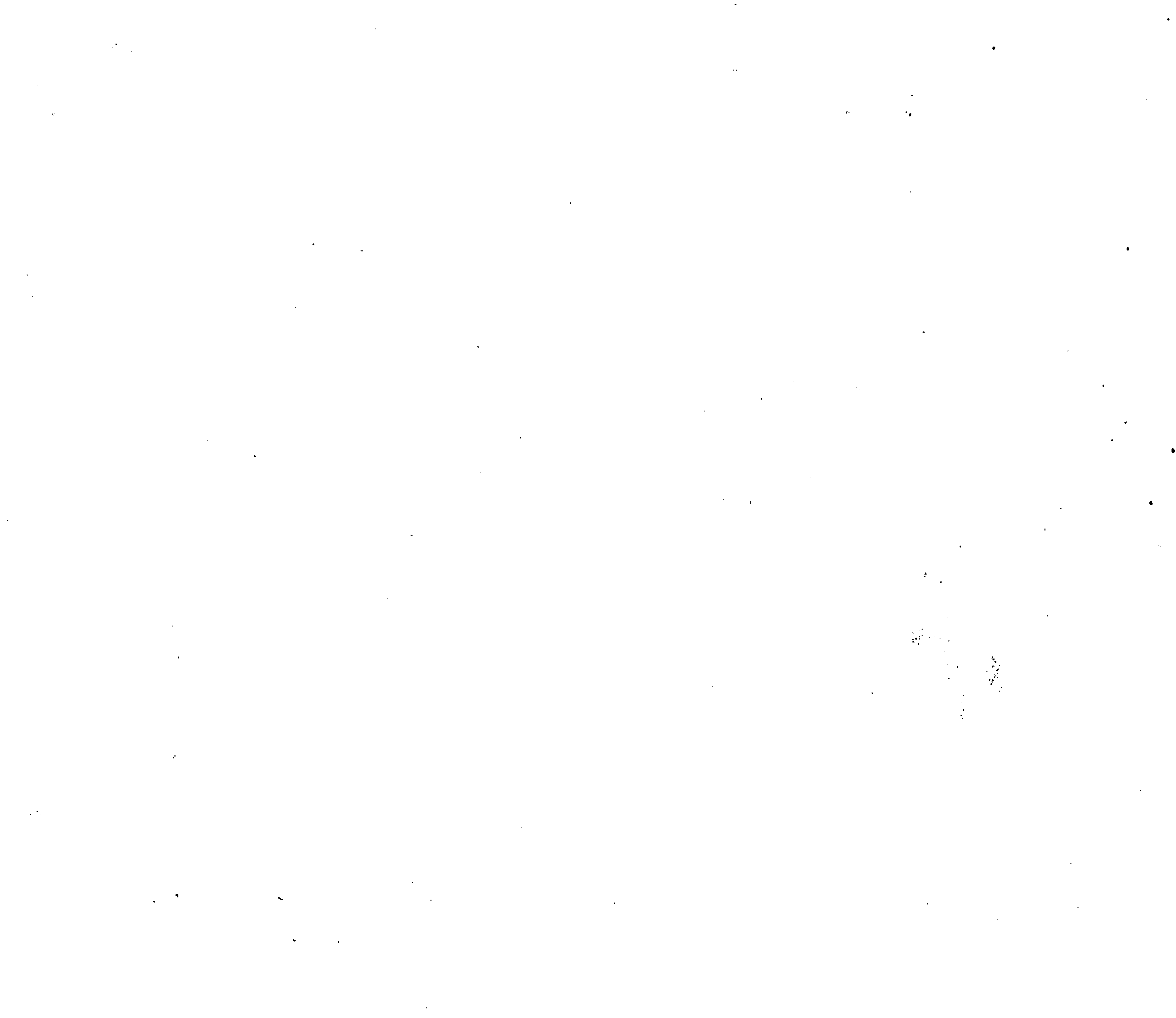

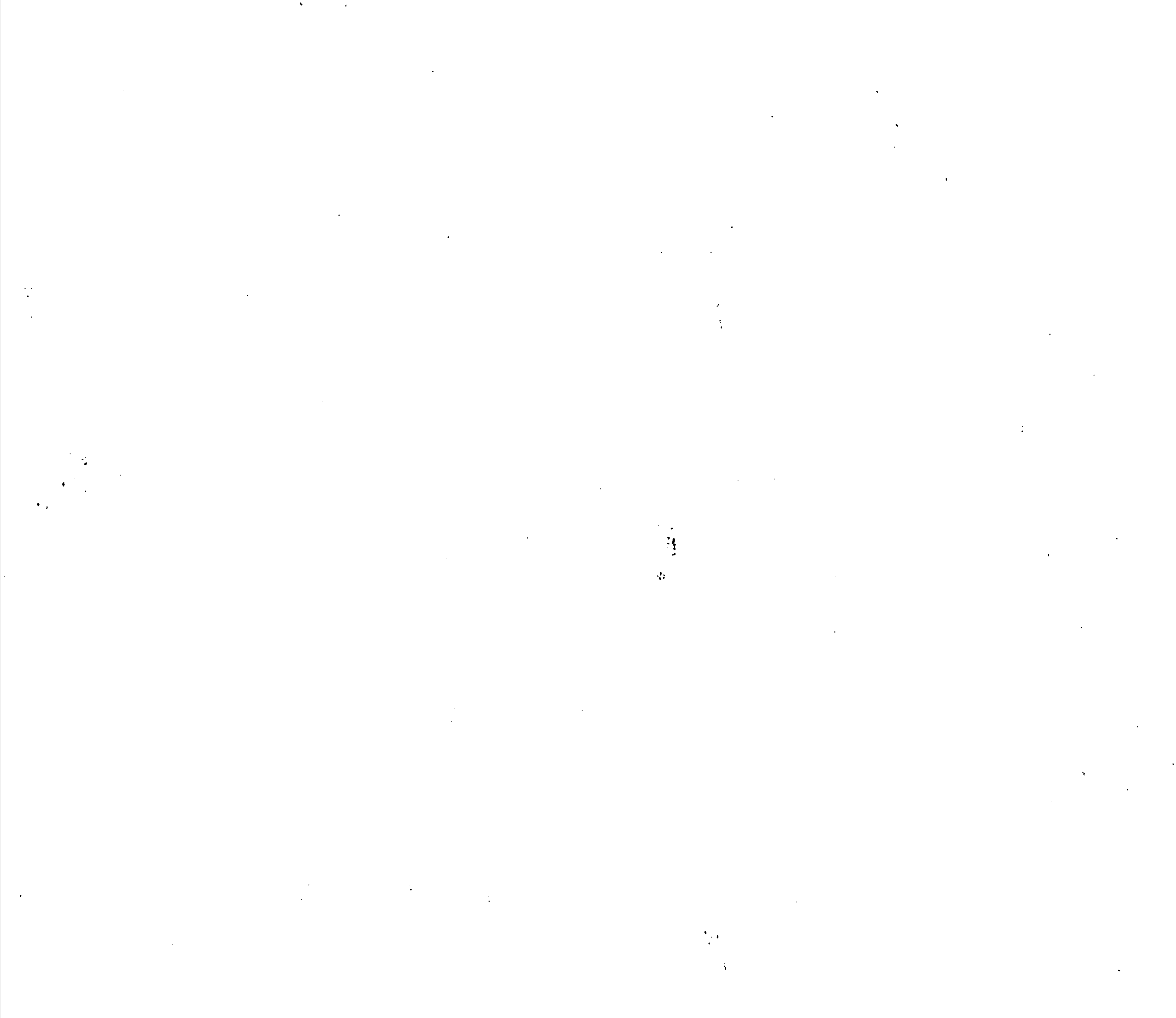



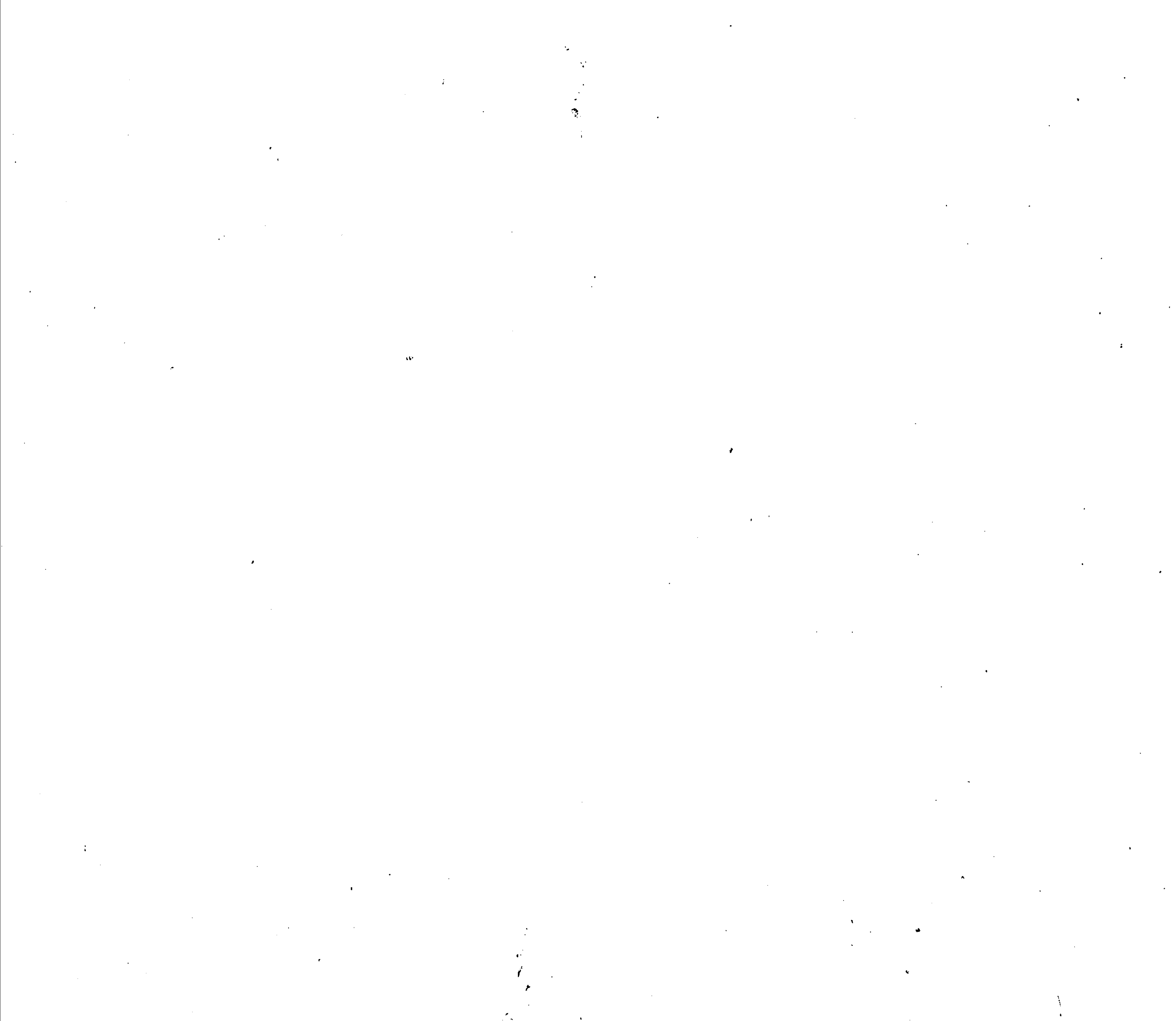



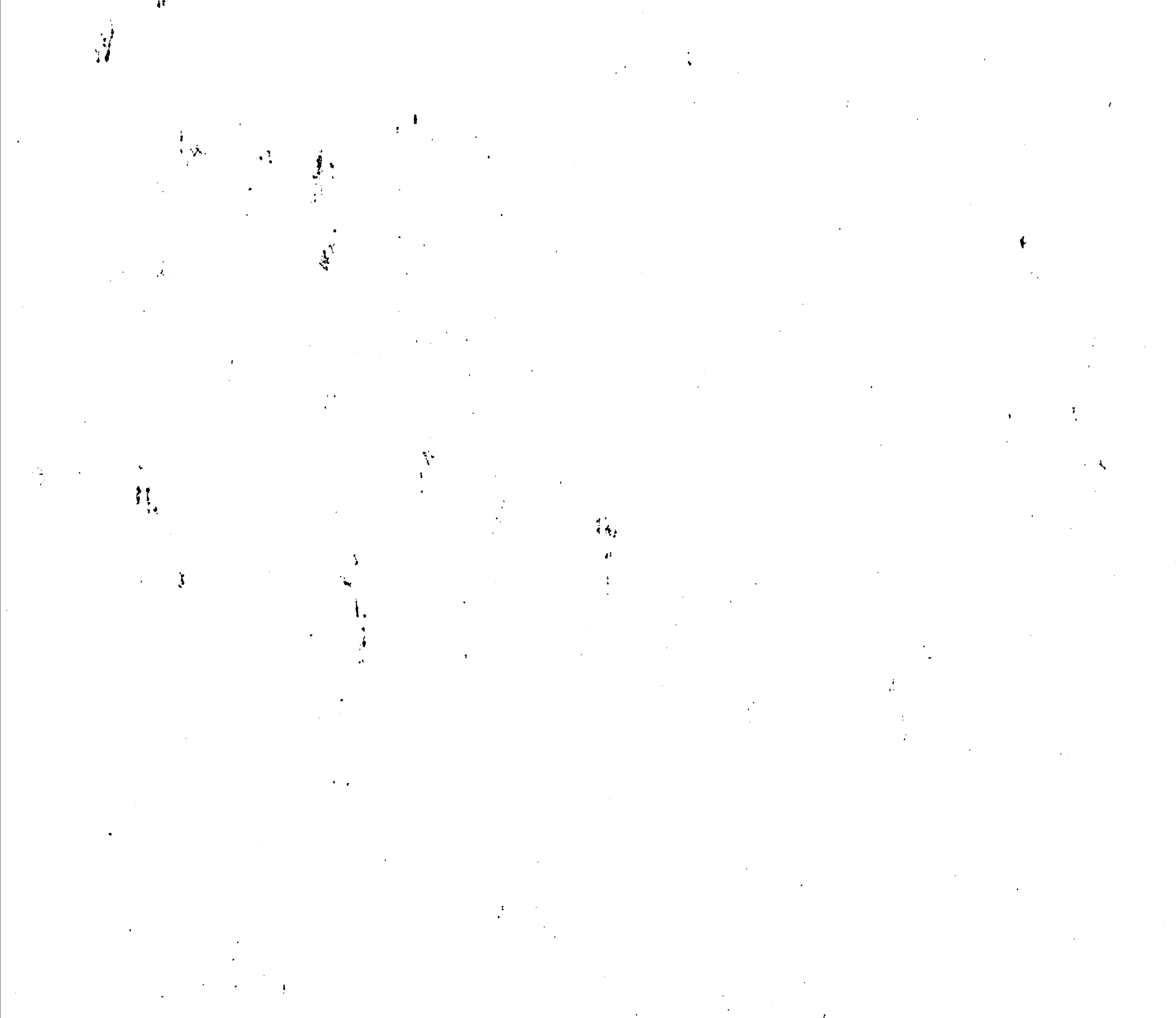







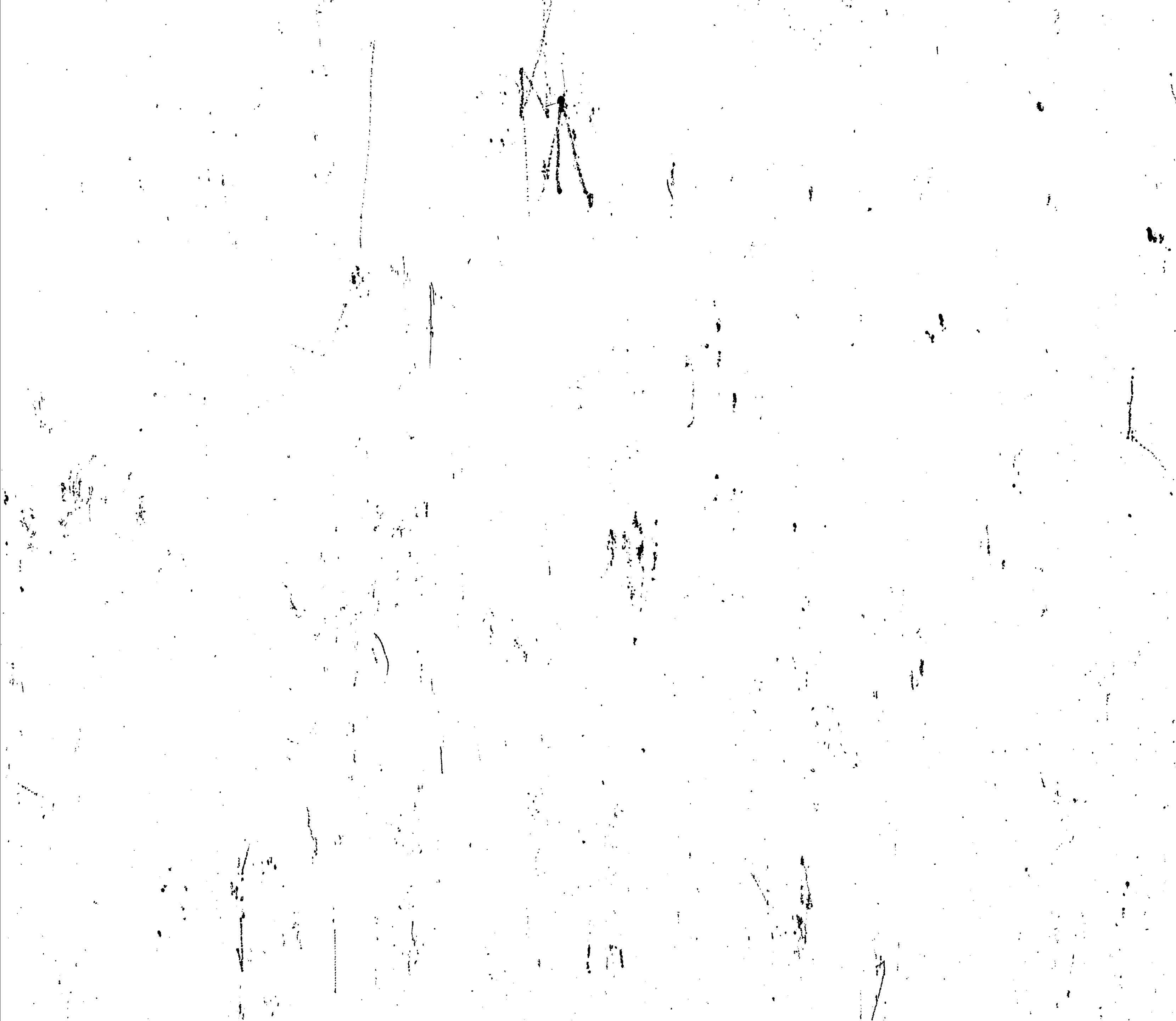





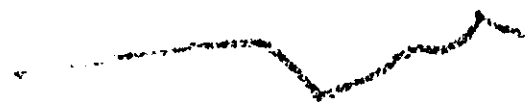





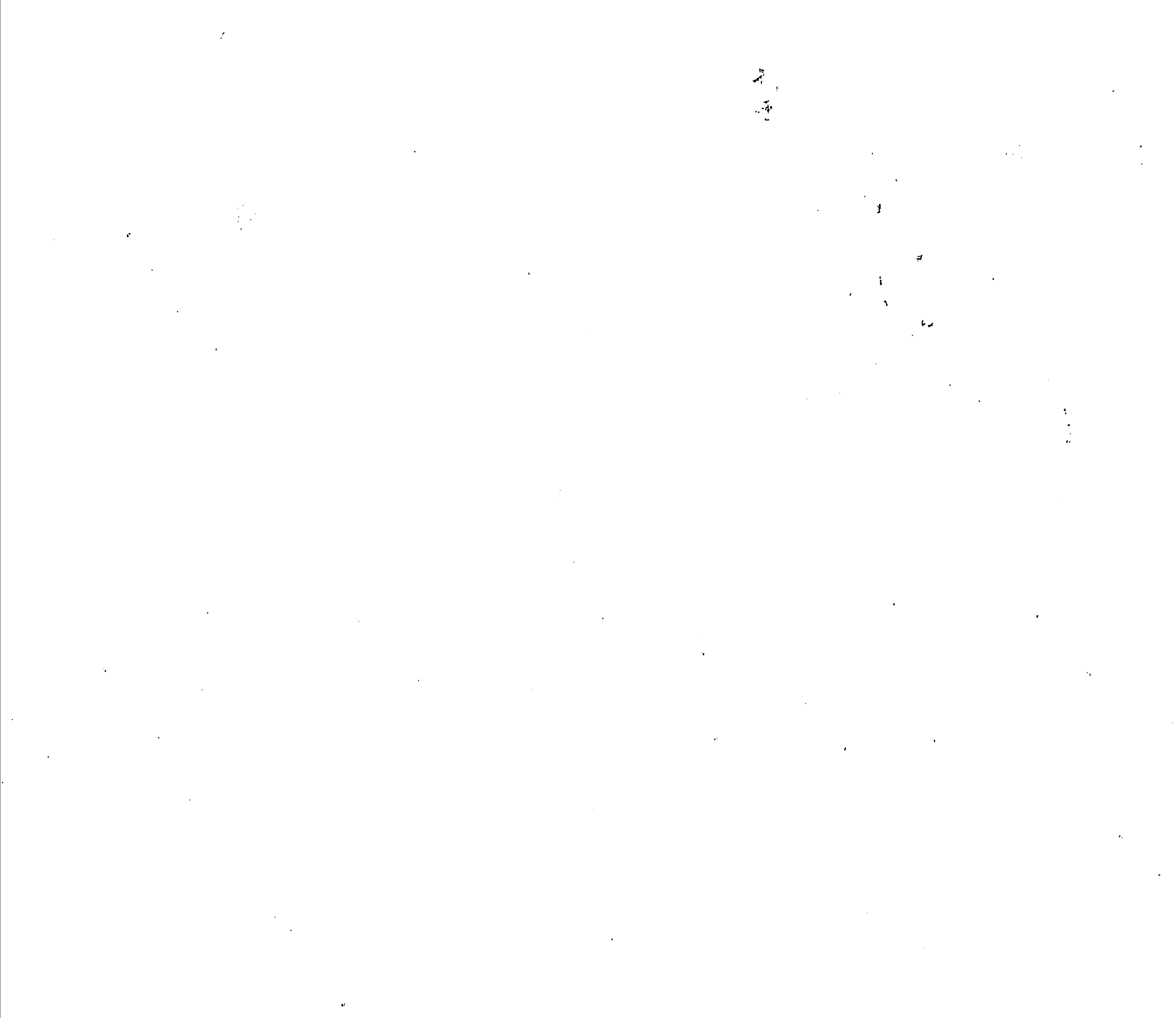

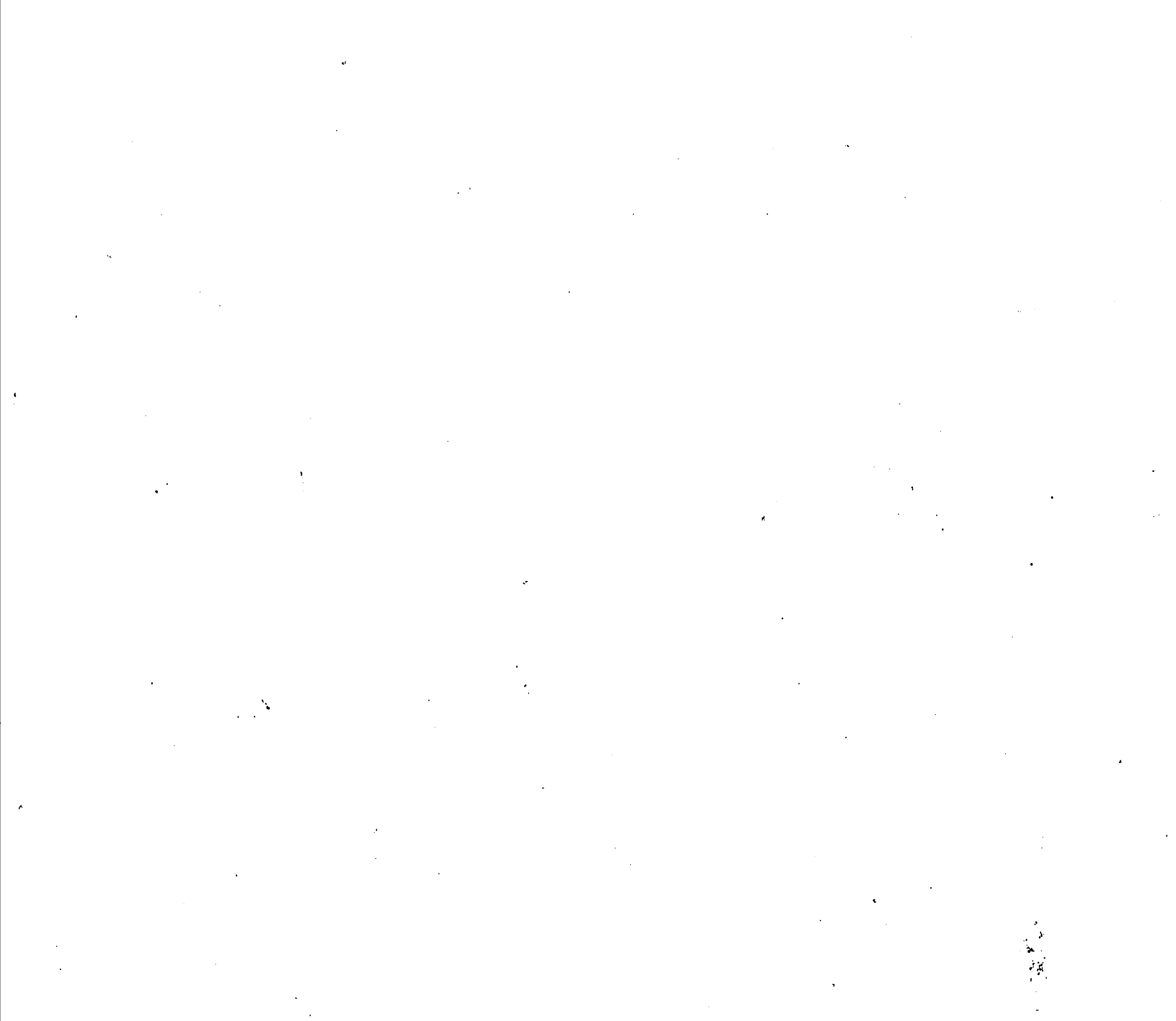



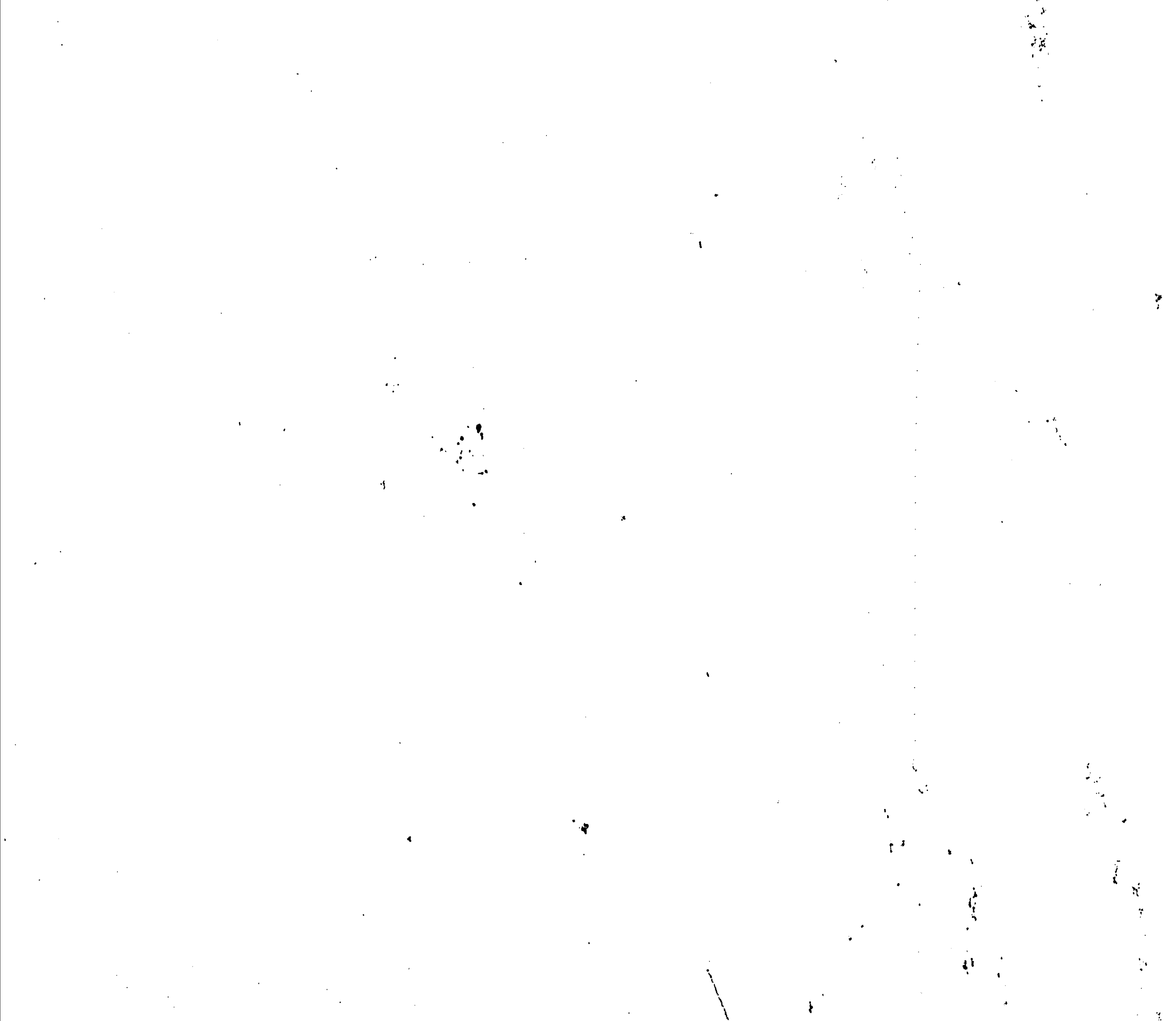

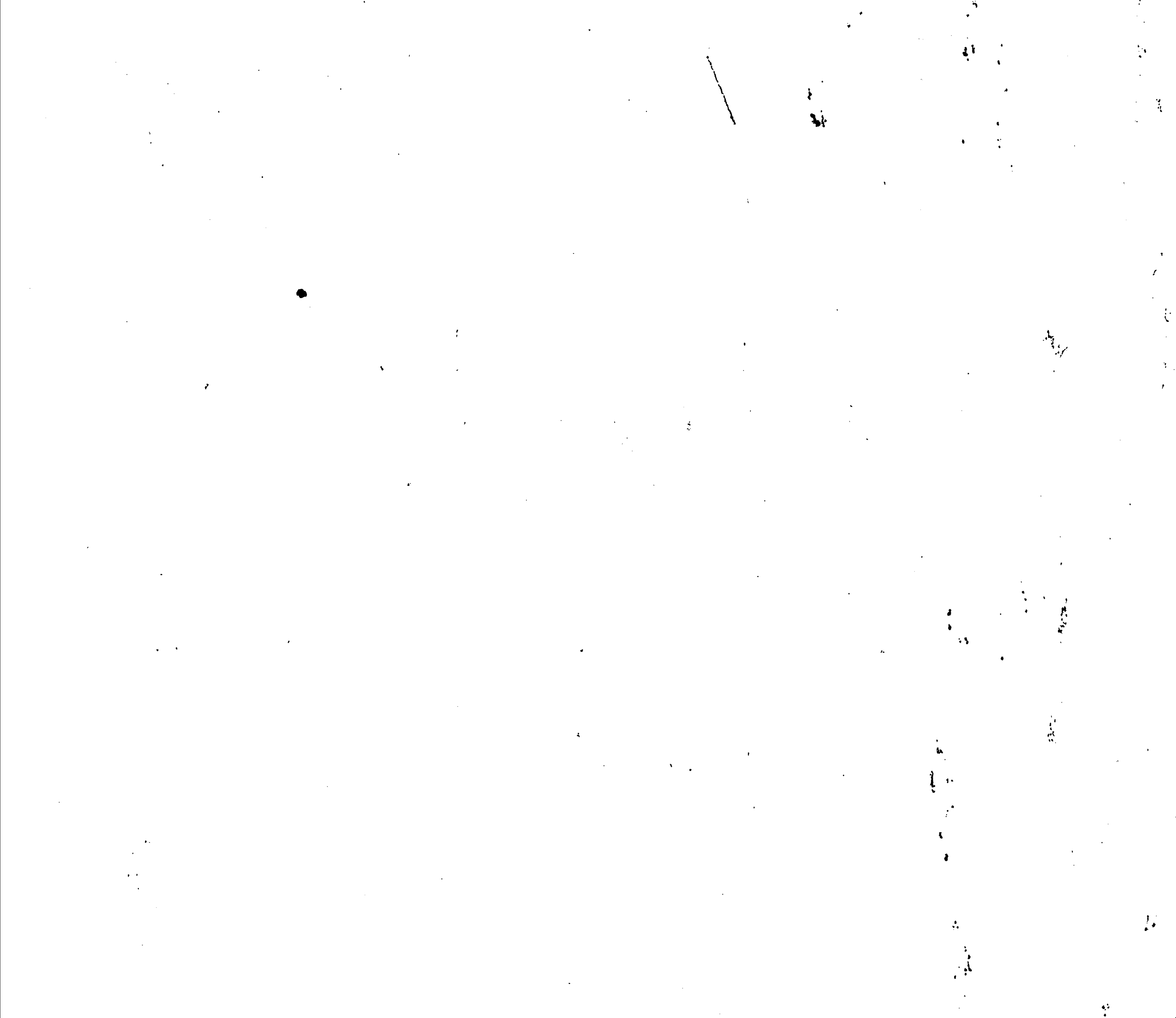

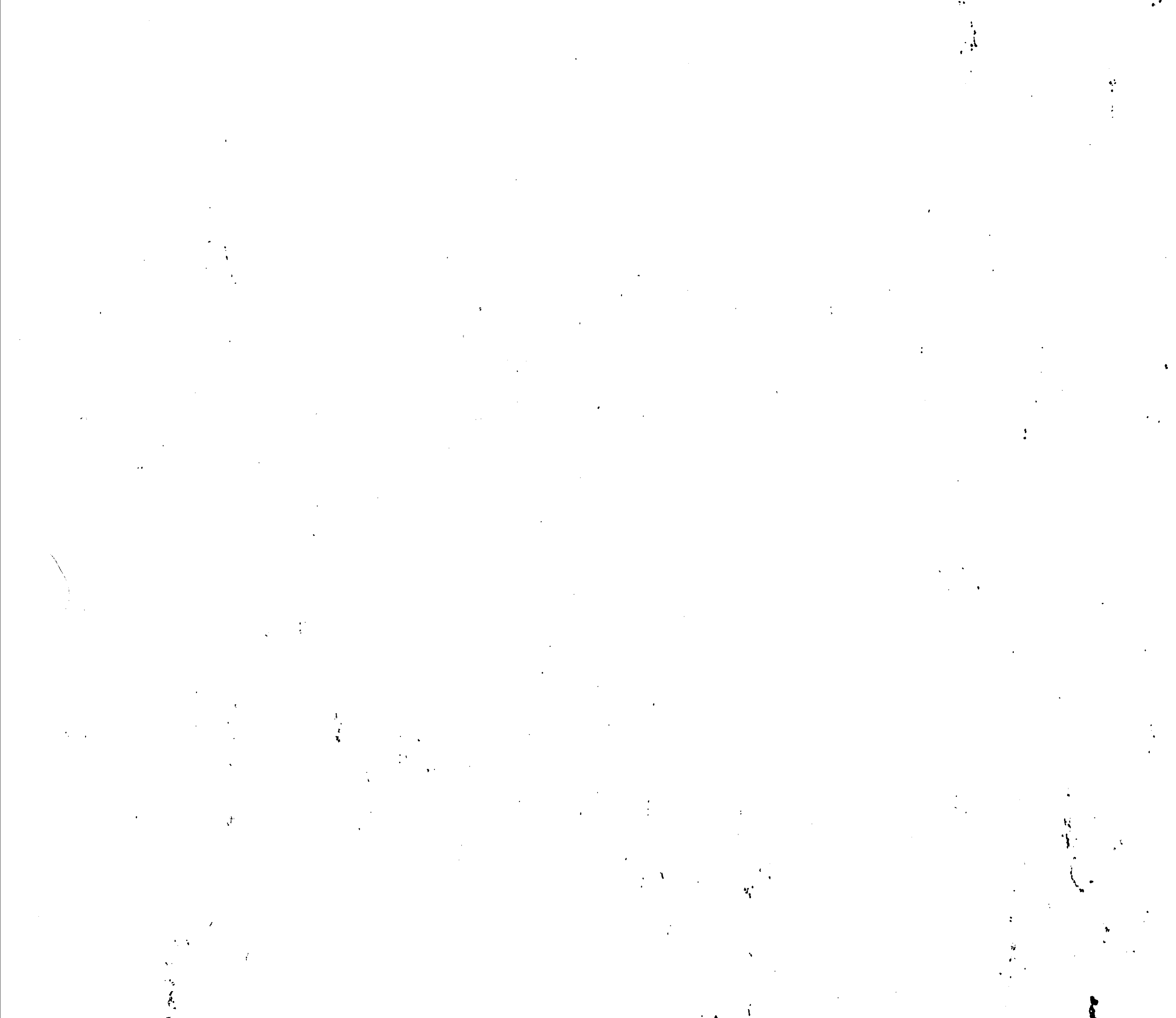

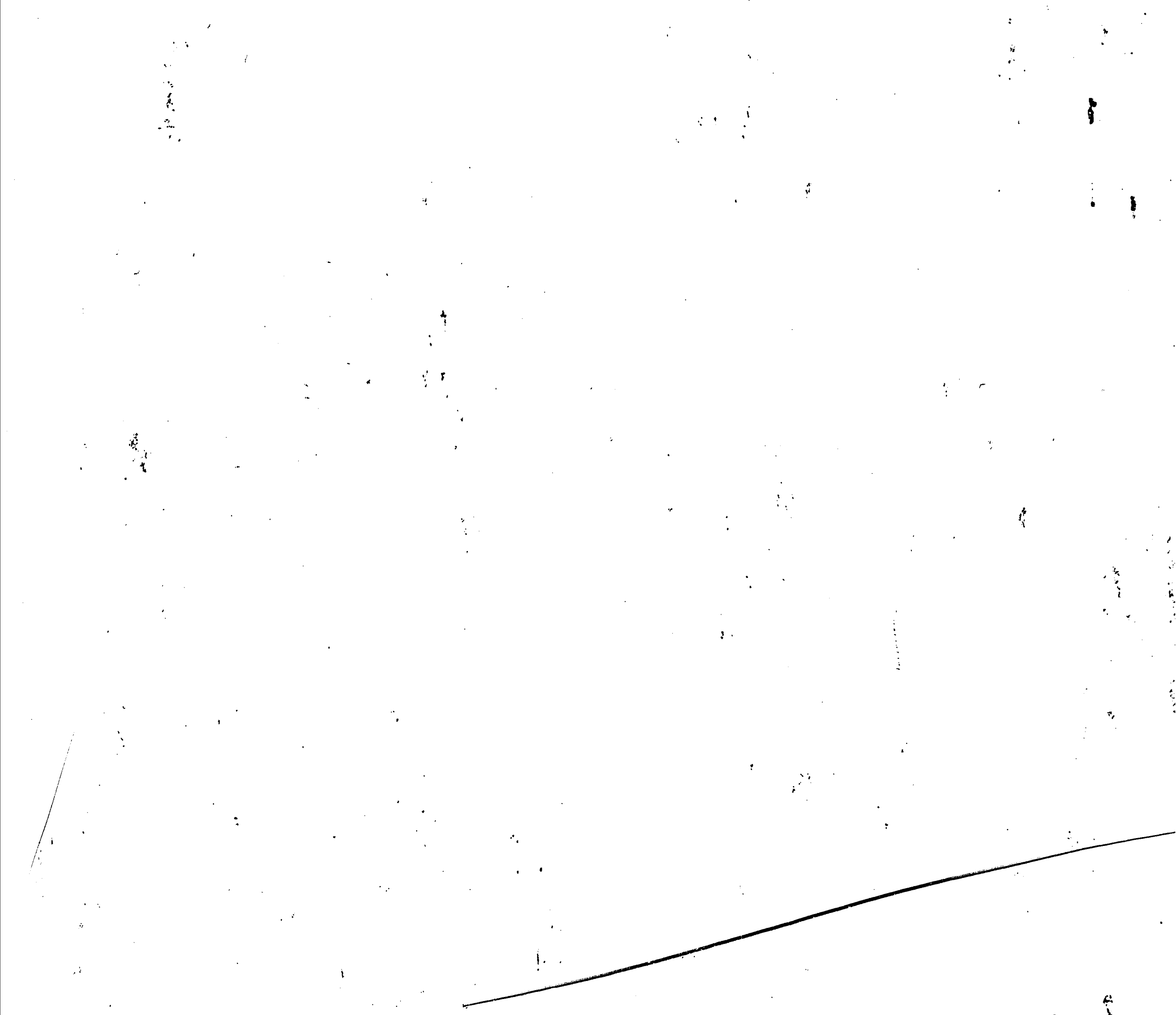

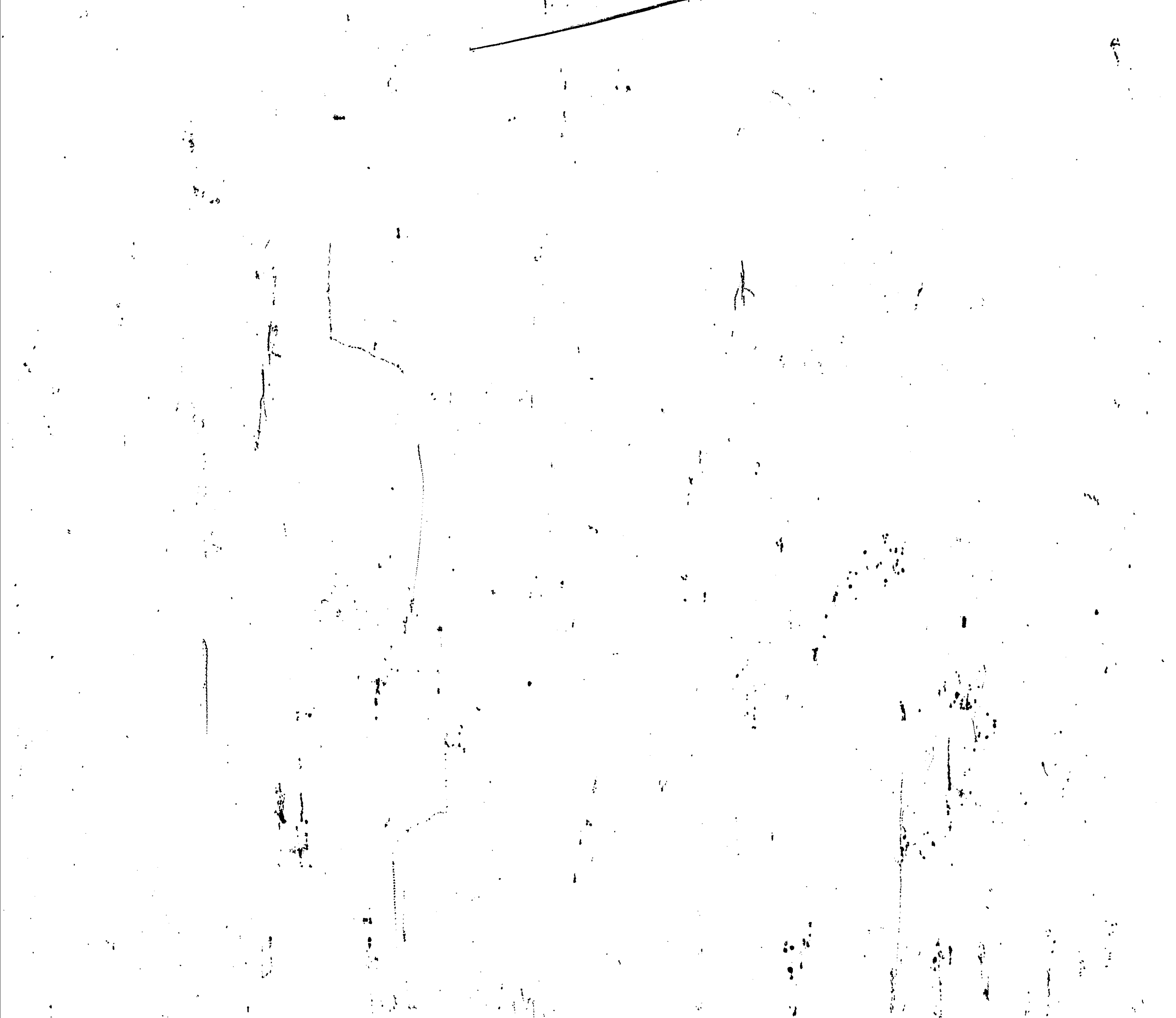



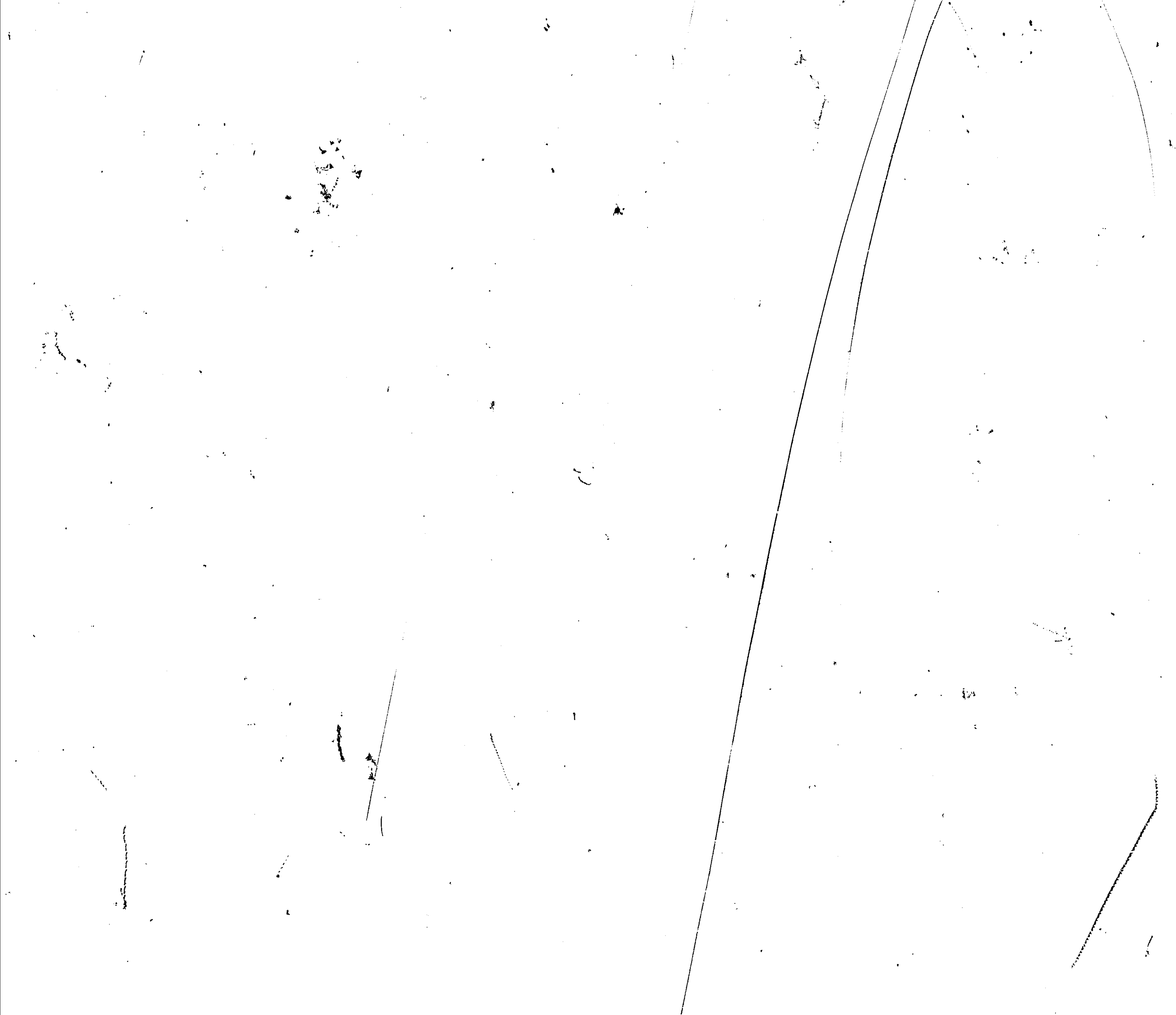









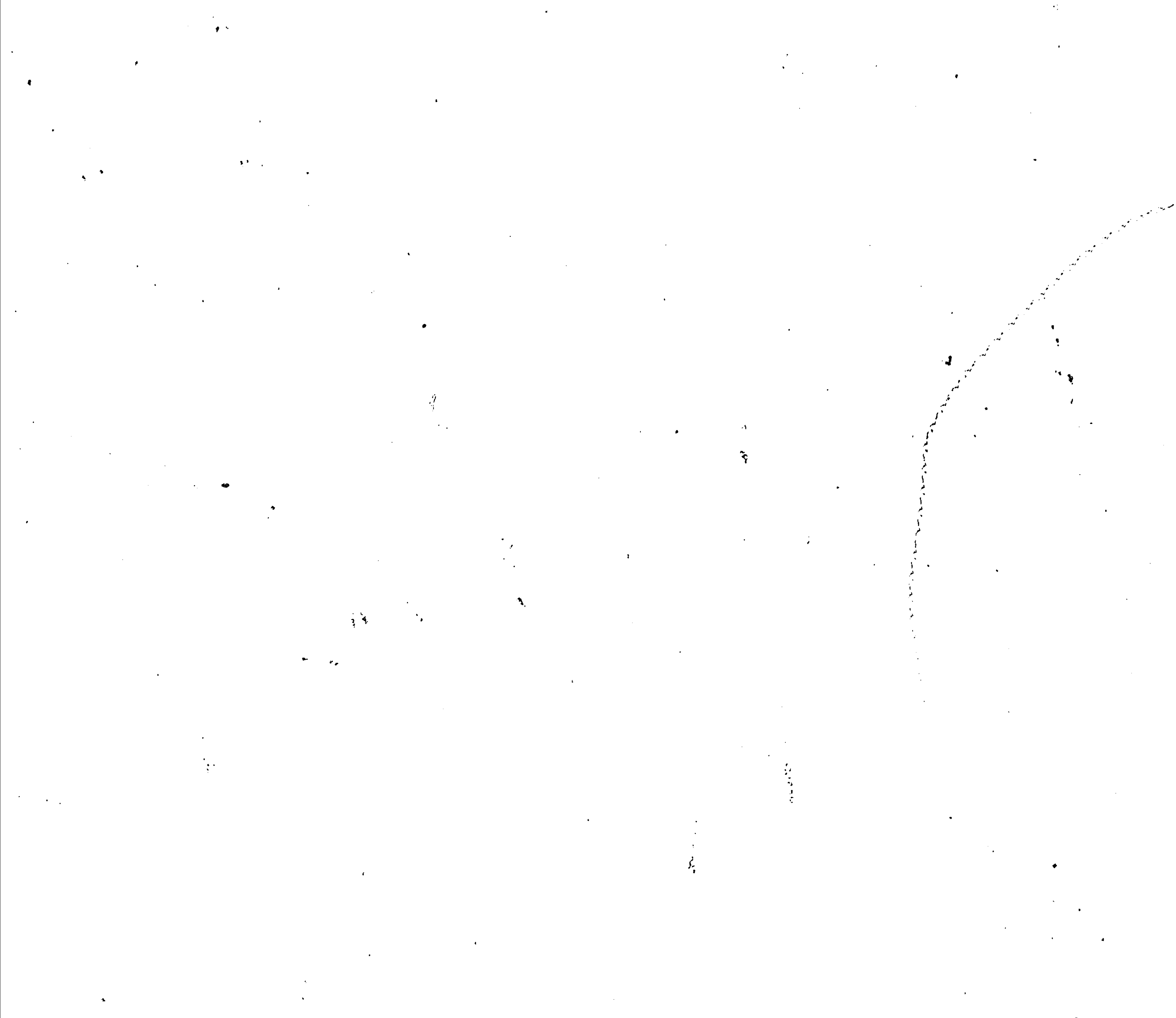



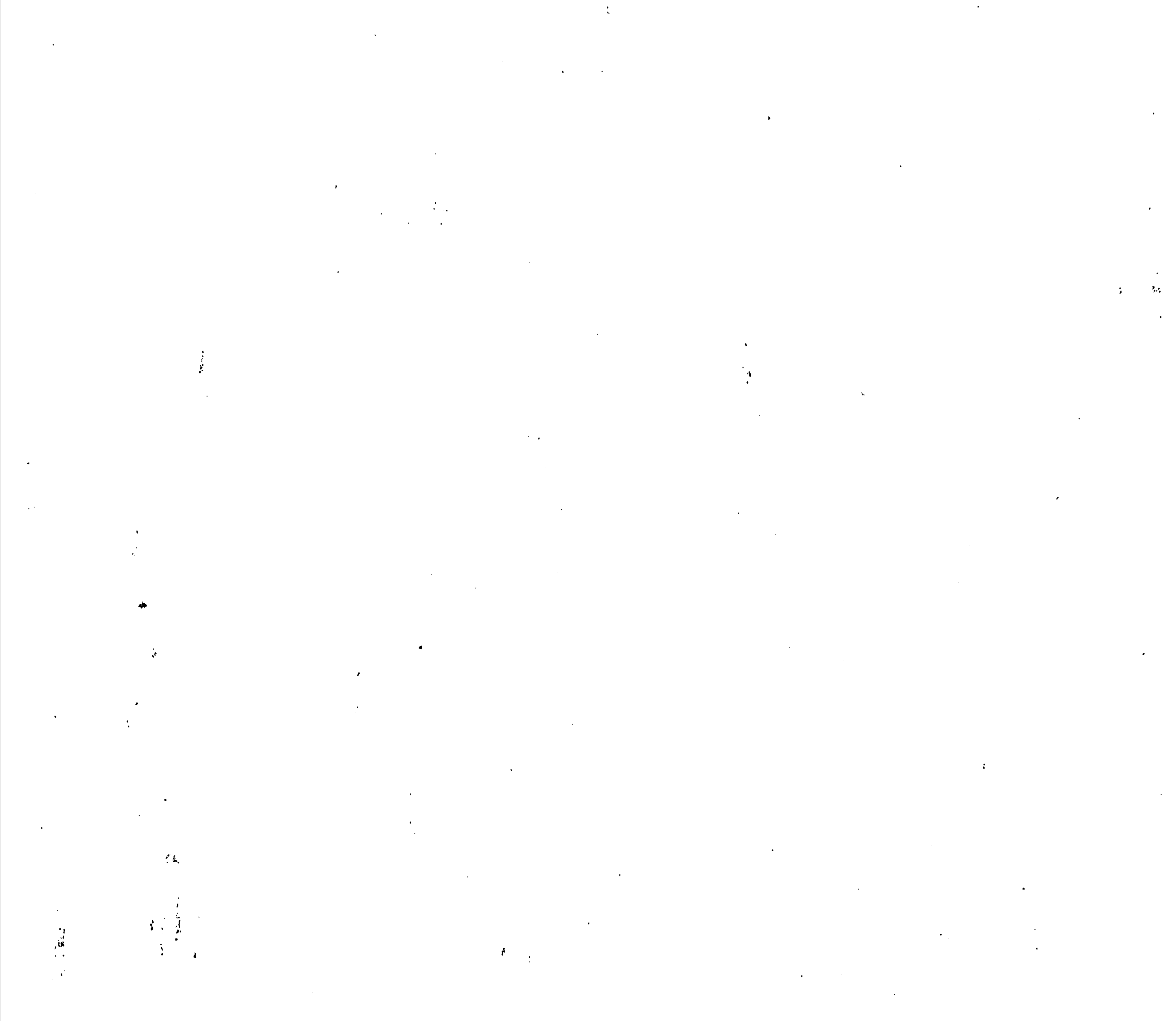



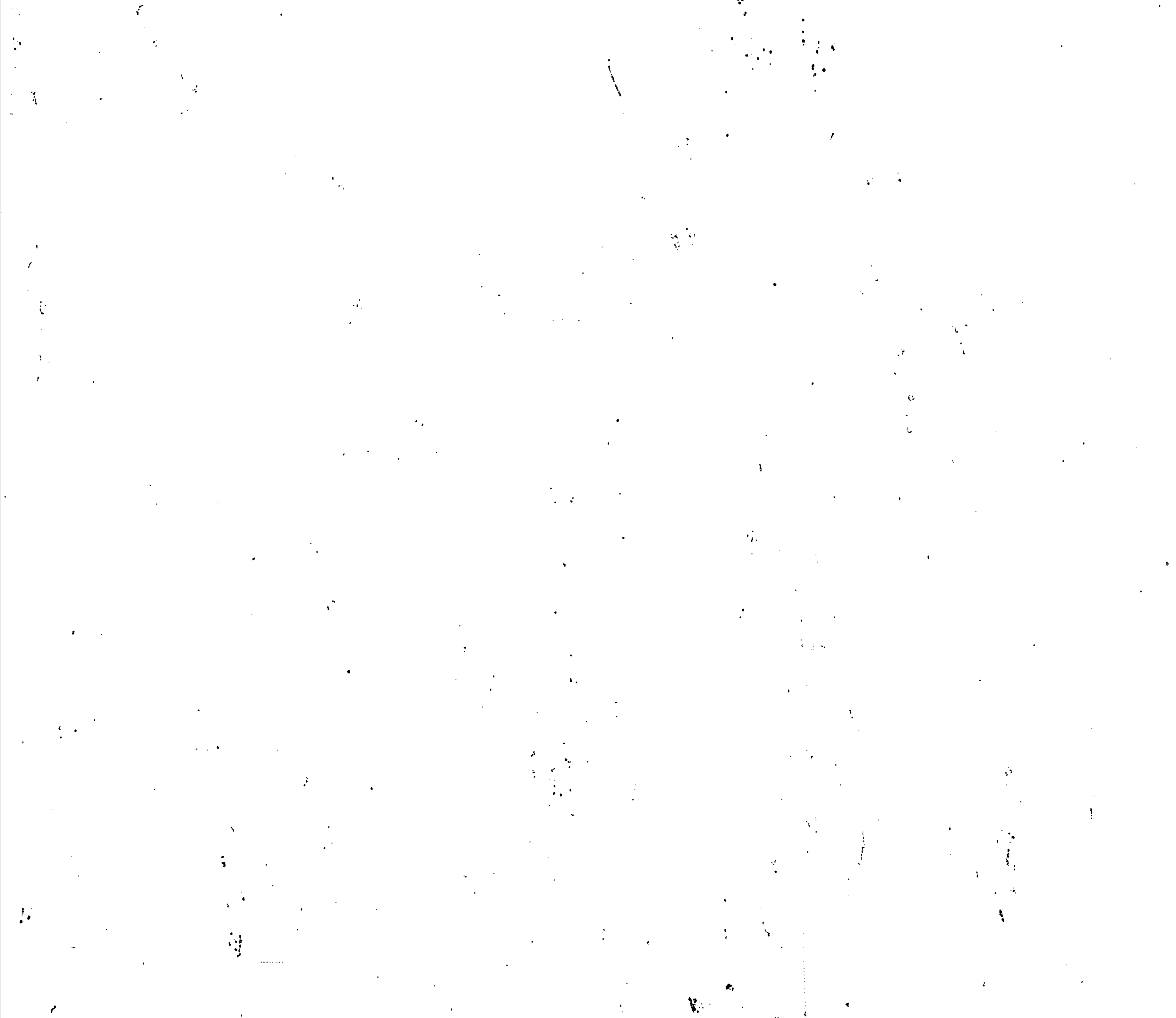





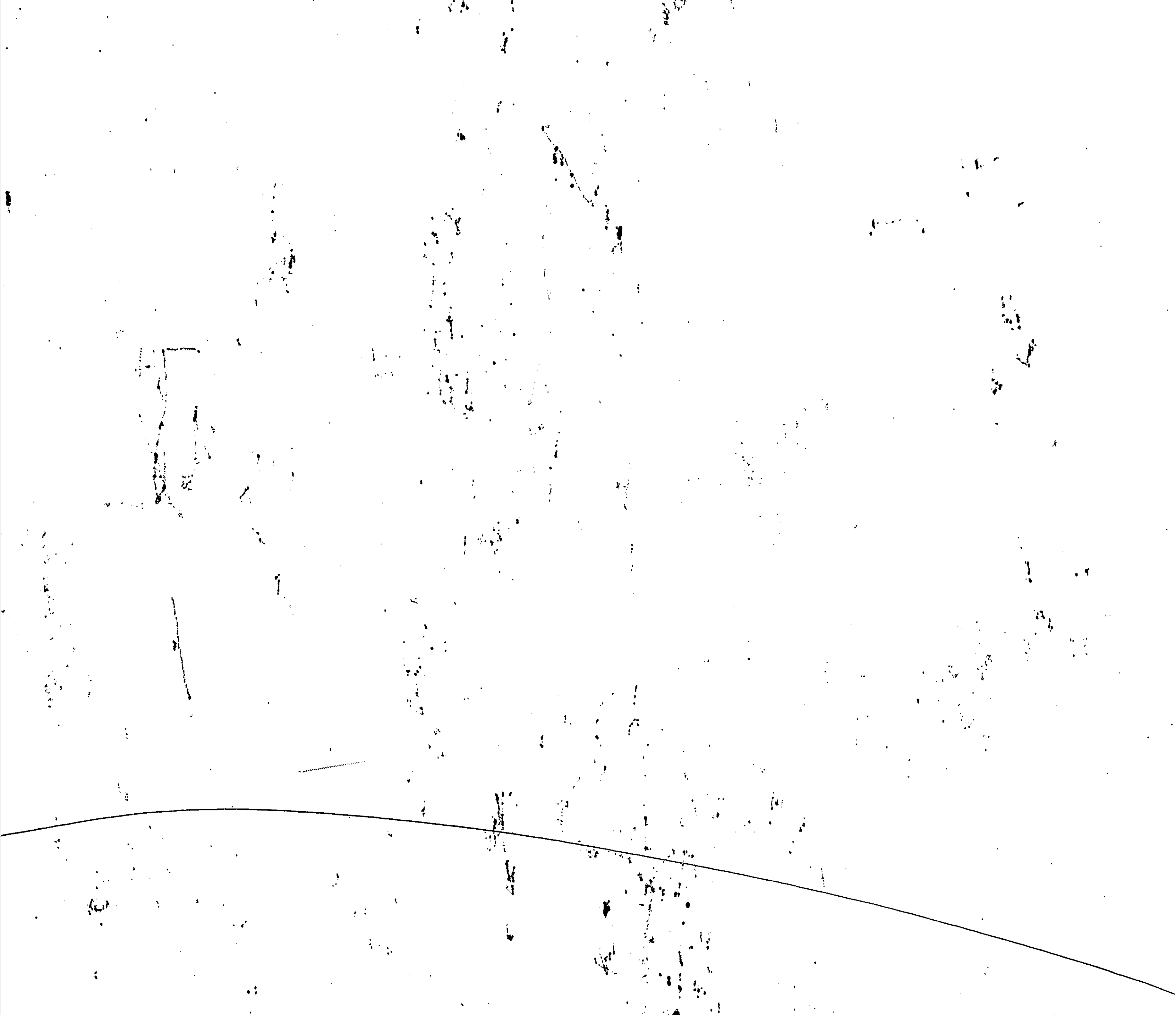

















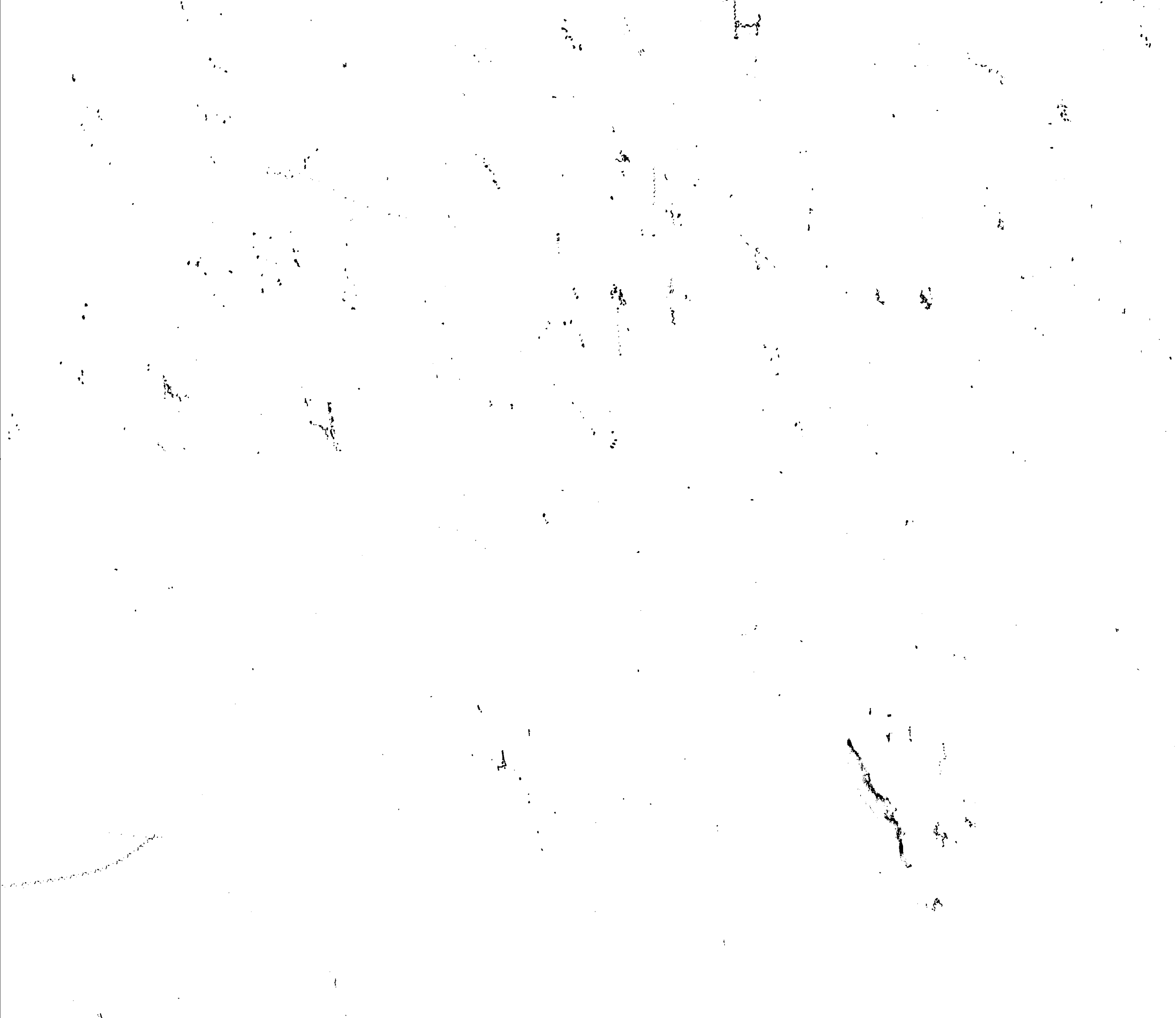













59-01115 ... B1  
60-00010 ... C1  
60-00074 ... D1  
60-00083 ... E1  
60-00092 ... F1  
60-00097 ... G1  
60-00108 ... H1  
60-00122 ... I1  
60-00136 ... J1  
60-00154 ... K1  
60-00166 ... L1  
60-00178 ... M1  
60-00196 ... N1

60-00215 ... B2  
60-00225 ... C2  
60-00240 ... D2  
60-00268 ... E2  
60-00342 ... F2  
60-00358 ... G2  
60-00377 ... H2  
60-00393 ... I2  
60-00410 ... J2  
60-00472 ... K2  
60-00493 ... L2  
60-00499 ... M2  
60-00505 ... N2

60-00620 ... B3  
60-00532 ... C3  
60-00590 ... D3  
60-00610 ... E3  
60-00628 ... F3  
60-00637 ... G3  
60-00656 ... H3  
60-00666 ... I3  
60-00674 ... J3  
60-00685 ... K3  
60-00706 ... L3  
60-00726 ... M3  
60-00827 ... N3

60-00965 ... B4  
60-01032 ... C4  
60-01047 ... D4  
61-00012 ... E4  
61-00022 ... F4  
61-00050 ... G4  
61-00080 ... H4  
61-00175 ... I4